972
A1SS 1APR24
PROV LIBRARIAN
VICTORIA B C

Three Were in Water
2 DROWNED, 1 SAVED
See Page 3

The Daily News

Vol. 22 NELSON, B. C., SATURDAY MORNING, SEPTEMBER 29, 1923 No. 139

Nelson Forms
AMATEUR UNION
See Page 3

ORRENT KEEPS ORTY BODIES ROM SALVAGE

ain That Crashed Through Bridge Is Under Water From Cloudburst

AIN CREW RESCUES ASSENGERS FROM CAR

mb Hand Over Hand Up Rope to Creek Bank and Safety

ASPER, Wyo., Sept. 28. — An unwn number of victims of the ck of the Burlington's Casperver passenger train No. 30, cked last night near Locket, Wyo., were in the submerged cars the wrecked train tonight. A servative estimate of the dead is eved to be 40, some persons ntaining that many others lost r lives, while railroad officials fewer were lost.

he train, composed of a locoive, baggage, mail and express , two day coaches and two mans, plunged through a bridge ss Coal creek shortly after leav here at 8:35 o'clock last night. of the train except the rear man dropped into the creek, which over its banks through recent s.

escue workers, rendered helpless rain and snow that fell interently throughout the day and irresistable torrent that was ing through the normally dry kbed, stood by, unable to do thing.

Only Three Identified

his afternoon the known dead coned of Nicholas Schmetz of glas, Wyo.; B. E. Schultz of per, a baggageman, and an untified hobo.

ut of the 80 persons believed to e been on the train about 40 e been accounted for. The estie of the total is based on opinn of passengers who passed ough the day coaches prior to wreck. The death figure probwill not be known for some e, as the cars are under water. he bodies of several victims are ble. An attempt to reach them out of the question, as the k is 75 feet wide and exhely swift.

Cloudburst Weakened Bridge

railwaymen today declared their ef that the accident could not e been prevented. An hour be the train, swinging around a nt curve on schedule, crashed ough the bridge spanning the ll stream, a trackwalker reted that he had inspected the icture and found it safe. Weakd by heavy storms, and with its es torn away by the torrent as result of a cloudburst, the small ge was in no condition to withnd its heavy load of steel, they l.

. D. Coburn, conductor; M. A. binson of Salida, Col.; and a ter, D. L. Littleton, saved many the passengers of the pullman. ee times Coburn and Robinson, ded by a rope made from bell d, entered the car and rescued risoned men in their berths. A e was strung from one end of partly submerged day coach to bank, and over it passengers e able to climb hand over hand safety. One women escaped in manner.

nfrew and Suite Pack Up Trunks for the Homeward Trip

ALGARY, Sept. 29. — The prince Wales, accompanied by his staff, leave the E. P. ranch Sunday rnoon at 2:30 o'clock and will ve in Calgary about 5 o'clock, rding to information received h W. Peac k, secretary to the ice, last night. The party will rain at High River about 3:30 ock for Calgary.

ALGARY, Sept. 29. — The prince riday was a busy day at the ch. Trunks were being packed, members of the staff were cleanup their correspondence, preptory to starting on their return rney home to England.

re Cornish Miners Set Sail for Canada

IVERPOOL, Sept. 28. — (By Canan Press Cable)—Thirty Cornish ers sailed on the Montclaire to- this being the third party of nish miners to sail for Canada e the end of July, and making a l of 80 in two months.

ore than 1000 Cornishmen, many them tin miners, have settled in Dominion within the past three rs. Of these, 300 are working in l mines in Ontario.

eamer Slocan Makes Her Nine Thousandth Trip on Slocan Lake

SLOCAN CITY, B.C., Sept. 28.— rather interesting incident in team navigation in the Kootenays the fact that the steamer Sloan, which has plied on the Sloan lake for the past 26 years, night completed 9000 trips up nd down the lake between here nd Rosebery.

It is estimated that the boat, in aking these trips, covered approximately 900,000 miles.

The Slocan, which still has a t of good use in her, was built 1897 by the Columbia & Kootenay Steam Navigation company, hich was later taken over by e C.P.R. The Slocan is at present looking at her best, having ecently taken the run after reiving a new coating of paint, oth inside and out. The boat is the same style as the steamer akanee, now being dismantled at e Nelson shipyard.

. A. Stobo, yard superintendent the British Columbia inland ke and river service, passed rough Slocan City today on his ay to the Rosebery yards.

UNIONISTS ASK NULLIFY VOTES AGAINST UNION

Bill Will Provide No Such Votes Will Count Except Within Six Months

CLAIM VOTES TAKEN FOR PROPAGANDA END

Properties Will Be Held by Individual Churches on Unchanged Footing

TORONTO, Sept. 28.—Further final steps marking the approaching consummation of church union, by which the Presbyterian, Methodist and Congregational bodies will become the United Church of Canada, were taken at sessions of the joint union committee held in Toronto today.

The business of the session, which concluded tonight, the committee to meet again when called, included discussion of the legal problems entering into the process of uniting the three churches, the deliberations involving consideration of revisions and amendments suggested in regard to the proposed legislation for the incorporation of the United church, although the suggested changes were of the more or less minor character, and did not affect the main principle of the bill.

Enumerates Exempt Properties

It is understood, however, that the bill in its revised form simply describes what properties are to be exempt from the operation of the act, and every congregation will hold its property in relation to the United church as it now holds such property in relation to either the Methodist, Presbyterian or Congregational churches.

Of special interest and importance also was the announcement made by the Presbyterian section of the committee, that any votes Presbyterian churches may have taken so far on the issue of whether they enter or stay out of the United Church of Canada, were null and void, and of no binding effect whatever. This announcement, it was pointed out, applied also to the congregations of the Congregational and Methodist churches. It was made clear also that the bill to be submitted to parliament calls for each congregation to take a vote within six months of the passing of the act. Therefore, any votes aken previously would have no binding effect.

One of the churches which have already voted to stay out of the union was Knox church, Toronto, where the vote was almost unanimous.

The unionists stated they looked upon these votes as brought on by the antiunion forces for the effect they would have upon other congregations.

Young Members May Vote

Another alteration on the basis of union was stated to be the elimination of the clause which ruled that only members of the age of 18 years or more might vote in church courts.

LLOYD GEORGE IS NOT COMING AS BOOTLEGGER

Nor as Missionary, Writer or Orator, He Tells London American Society

LONDON, Sept. 28. — David Lloyd George today was given a stirring sendoff by the members of the American society, who gave a luncheon in his honor on the eve of his departure for a tour of Canada and the United States.

The former premier said he was going to America, neither to make speeches nor to write a book, nor "as a missionary or bootlegger," but principally to thank Canada and the United States for their great help during the war, and to see how these modern progressive countries had dealt with the outstanding problems of the time.

Great Britain, he said, was part of the old civilization which at times seemed afflicted with senile decay, but, when aroused, gave ample proof of its vitality.

Wants to View Two-Handed Nation

Europe, just like Nehemiah, was rebuilding each shattered habitation with a trowel in one hand and sword in the other. "I desire to see how a continent which can build with both hands is progressing," he said.

In introducing the guest of honor, the United States ambassador, George Harvey, declared Lloyd George was a great democrat, who had grown up as an American did, and whom Americans desired to see more than any other Briton. His greatest service to Britain, he said, was rendered as director of munitions during the war, and his greatest contribution to civilization was his service after the armistice. Mr. Harvey added:

"I unhesitatingly pronounce him to be the most vivid personality of his own time, and one of the most remarkable personalities of all time. The last time he visited Canada, he had not enough money to go on to the United States, but this time he has no excuse."

Vancouverite Plays Tag With Ottawa's Police for a While

OTTAWA, Sept. 28. — Frank Melville, giving his address as Vancouver, who was arrested this morning on a charge of house breaking, made a daring escape from the police station this evening, and was at large for some hours. He was later captured, and will appear in police court tomorrow morning.

Canadian Woman Is to Go to Geneva

MISS CARMICHAEL,
President of the National Council of Women, will go to Geneva as a representative of Canada for the League of Nations. She is well informed and sympathetic with regard to factory legislation.

TORONTO POLICE FUTILELY DASH TO OUTSKIRTS

Twice They Swoop Down but Fail to Find Trace of Bank Robbers

TORONTO, Sept. 29. — Squads of police armed with revolvers and shotguns made two dashes today to the western fringe of the city to investigate reports that the men who robbed a branch of the Bank of Nova Scotia here yesterday were in that vicinity. In both cases, however, the officers failed to get any trace of the suspects.

There is still not a clue to the ownership of the car used by the robbers in making their getaway.

Car Found at Club

TORONTO, Sept. 29. — The stolen car used by the four bandits who robbed the St. Claire branch of the Bank of Nova Scotia of $3000 on Thursday was found tonight in the yard of the Granite club, 519 Church street.

An envelope bearing the print, "Bank of Nova Scotia, branch office, Oakwood avenue and St. Claire avenue," and an extra set of license plates, were found in the car.

Northern Ontario Towns Must Equip or Rates Ascend

SUDBURY, Sept. 28.—The towns in northern Ontario will have to provide proper fire fighting apparatus, or the insurance companies will not carry the risks, it was announced in notices from certain companies to agents in this district..

Fire losses in the district around Sudbury are said to be almost $250,000 in the past three months.

Rush Fresh Outfit to Canadian Trade Commissioner Japan

OTTAWA, Sept. 28.—A. E. Bryan, Canadian trade commissioner at Yokohama, who lost his entire supplies and equipment in the recent disaster, has cabled the trade and commerce department for a fresh outfit. This is being rushed to him by the first vessel sailing, so that Canada will continue without interruption to be duly represented in Japan.

NATIONAL IS NOT A PHILANTROPIST

Sir Henry Thornton Says Road Will Go Limit in Moving Wheat, but Not by Philanthropy

TORONTO, Sept. 28. — "We are on the job and prepared to go the limit in assisting the moving of the western grain crop. We will cut our rates to the bone, so far as is consistent with good business, but it must be remembered that we are not philanthropists."

Such is the summary of the attitude of the Canadian National railways toward the situation which has arisen out of the refusal of United States shipowners to come under the Canadian tariff filing regulations, as explained this evening by Sir Henry Thornton.

Following the deadlock which resulted at the completion of the conference between the United States shippers and representatives of the grain commission today, Leslie Boyd, representing the commission, conferred with Sir Henry Thornton.

It is understood that several United States shipowning firms have given assurances that they would be prepared to handle Canadian grain, with the result that more than 27,000,000 bushels will move eastward in United States bottoms before the close of navigation.

Family of Seventeen Homeless at Cawston by Burning of House

VANCOUVER, Sept. 28.—Fire yesterday afternoon, which destroyed the residence of H. Silvester at Cawston, disclosed what is believed to be the largest family in British Columbia. Mr. and Mrs. Silvester and their 17 children, including the 10-year-old baby, were burned out.

Half a dozen neighbors last night opened their homes to accommodate the Silvester family.

CLOUDBURST, TORNADO SWEEP MIDDLE STATES

Eight Persons Are Killed in a House in Louisville, Nebraska

COUNCIL BLUFFS HAS DEATH TOLL OF SIX

Houses and Sheds Are Blown Down, Trees Are Uprooted, Quarter Million Loss

LOUISVILLE, Neb., Sept. 28.—Eight persons were killed, and thousands of dollars' worth of damage done when a cloudburst struck this city tonight. The eight dead are relatives and members of the family of Mack Carvern, in whose house they were congregated.

Iowa City Suffers

COUNCIL BLUFFS, Iowa, Sept. 29. —Six persons are known to have been killed, and more than a score injured, and property damage estimated at more than $250,000 was the result of a tornado which struck here shortly after 9 o'clock last night.

The tornado uprooted trees and blew down houses and sheds. Four of the dead were killed when their home collapsed.

The rear of the Strand theater on the bank of Indian Creek, collapsed, but no one was injured.

EIGHTEEN BIG SUBSCRIPTIONS FORTY MILLION

Total Subscriptions in First Week May Equal Two-Thirds of Offering

TORONTO, Sept. 28. — The total of subscriptions received during the first week of the offering of the new Dominion of Canada refunding loan will be announced tomorrow. Indications are that the figures will approximate two-thirds of the entire objective of $172,000,000.

Big subscriptions were swelled today when an order for a $2,000,000 block from the Canadian Pacific and another for $1,250,000 from the Imperial Life Assurance company of Toronto. This brings special subscriptions announced to date up to 18, representing a total subscription of $42,350,000, or almost one-quarter of the entire offering.

COAL OIL POURED ON FIRE CAUSES DEATHS

Woman and Baby Dead and Three Others Are Injured on Saskatchewan Farm

SASKATOON, Sept. 28. — Anna Hemingway, aged 18, wife of Harry Hemingway of Hanley, died in hospital tonight of burns caused by the explosion of a coal oil can, the contents of which she was pouring on a smouldering fire early this morning on the farm of Carl Zeigler, 7 miles from Hanley, where she and her husband were employed.

Babe Burns to Death

An eight-month's-old baby child of Mr. and Mrs. Frank Lynn, sitting beside the stove in a high chair when the explosion occurred, was burned to death, while its parents and another child of 3 years were seriously burned.

The men were in the field at the time of the accident, and ran to the house when they heard the explosion. In attempting to save some of the victims Lynn was burned, but Zeigler and Hemingway were uninjured.

STEAMER ARRIVALS

Majestic, at Southampton, from New York.
Tyrrhenia, at London, from New York.
France, at Havre, from New York.
Resolute, at New York, from Hamburg.
Aquitania, at New York, from Southampton.

Footer Contest Papers in Vancouver Seized; Staffs Under Arrest

VANCOUVER, Sept. 28.—Police early this afternoon visited the offices of three publications conducting football contests here; arrested the male members of the staff, and seized papers, files and publicity material to be used as evidence against the offices, which are described in three warrants issued today as "common gaming houses."

Fifteen persons were taken into custody. All money found on the premises of the three papers also was taken by the police.

In the offices of one publication the police found two men who were in the act of depositing coupons for this week's football contest, and they were arrested along with members of the staff.

Charges against the papers will be heard tomorrow morning in police court.

The money seized in the three raids is said to exceed $10,000. Some was being mailed to winners in the various competitions. Other sums had just been received from subscribers with their forecasts for the competitions.

He Handles the Taels for Pekin Government

CHANG HU,
Former minister of finance for North China, has received the same portfolio in the new cabinet.

PROFESSOR GETS AWAY INTO BUSH

Polish Desperado and Escaped Convict Beats Out Police Bullets

SASKATOON, Sept. 28.—In a running gun battle with a provincial policeman, the postmaster and other citizens of Tadmore, Sask., Wasyl Mackenczuk, desperado, escaped convict and one-time professor in the University of Prague, was obliged to abandon an automobile he had stolen from the Rev. Mr. Boles of Invermay, Sask. He escaped into the bush.

In the abandoned car was found merchandise valued at $100.

Many Burglaries

Police have been looking for Mackenczuk for months, since his escape from custody at Melville early in the summer. A long series of burglaries from stores and railway cars over a large northeast district of Saskatchewan is laid at his door. Police have sighted him several times, but he always escaped in a hail of bullets. His latest encounter with the police is the first in which he has returned the fire.

CONFERENCE ON LAKE SHIPPING IS FAILURE

Representatives of Yankee Vessel-owners Depart; No Solution to Deadlock Found

TORONTO, Sept. 28. — A short second meeting was held today by representatives of the United States and Canadian vessel interests in the endeavor to find some solution of the difficulties brought about by the Lake Grain Freight Rates act.

Leslie Boyd, chairman of the board of grain commissioners, Fort William, who acted as chairman of both meetings, stated tonight that no solution had been found for the deadlock which occurred in Thursday's discussion. No scheme has been brought to light, he stated, that will satisfy the United States interests and will at the same time conform to the terms of the present act. The discussion has come to an end for the present at least, and the various representatives have departed.

"The only thing that now remains," said Mr. Boyd, "is to see what we can do."

Ontario Refuses Any More Orders for Alberta Coal

TORONTO, Sept. 28.—Hon Charles McCrea, minister of mines, announced today that the province would be unable to accept any further orders for Alberta coal, in view of the refusal of the national railways to transport more than 10,000 tons, which was originally agreed upon. The minister said the province had already received orders for more than that amount.

MOTHER AND SON GO UP FOR TRIAL

Are Charged With Killing Woman Neighbor as Aftermath of Quarrel Over Straying Cattle.

PINE RIVER, Man., Sept. 28.—Mrs. Paul Sawicki and her 12-year-old son, Peter, were committed for trial by Magistrate Robert Hawkins here late today, on the charge of murdering Mrs. Anna Kunka on September 1 last. The murder is alleged to have been the aftermath of a quarrel caused by cattle belonging to the Kunka family running loose in the Sawicki grain fields.

LIQUIDATE RUHR QUICKLY IS AIM OF CHANCELLOR

Under Agreement With Von Knilling, Will Leave Bavaria Alone

EARLY READJUSTMENT IS THE FIRST OBJECT

State of Emergency Through Germany Is Interpreted Wrongly

BERLIN, Sept. 28. — With the Munich situation having calmed down and the international situation generally safeguarded for the time being through the provisions of the government's emergency proclamation, Chancellor Stresemann is directing official activities today toward accomplishing a speedy liquidation of the situation of the Ruhr and Rhineland, with the purpose of facilitating an early readjustment of Germany's foreign affairs.

Munich Causes no Worry

The Bavarian flurry no longer is viewed as harboring menace to the situation at home, a working understanding having been reached with the Bavarian premier, von Knilling, which, it is believed, will relieve the Berlin government of any immediate concern over departments in Munich, especially as reports from the Bavarian capital continue reassuring.

An official communication issued tonight sets forth the reasons which prompted the government to proclaim a state of emergency throughout federal territory. It says the government's action has been wrongly interpreted abroad.

Will Quell Any Rising

By proclaiming a state of emergency, it adds, the government proposes to make the most effective use of such defensive resources as are at its disposal, and promptly quell any attempt to place the government of the republic in jeopardy.

NOTE ON BODY REVEALS LOVE OF SCHOOLBOY

Indians Find Floater in North Saskatchewan; Love Unrequited

SASKATOON, Sept. 28. — Fragments of an almost illegible letter, found on the body of an unidentified schoolboy discovered floating in the North Saskatchewan river by Indians, indicate that unrequited love has claimed another victim.

The love letter, written on a sheet torn from a cheap school scribbler, reads as follows:

"Dear Sweetheart.—I received your

"Don't Be Angry on Me

—on—letters. Glad to get it very much. I write to you letter at Wednesday, but Mary forgot it. Please don't be angry on me because I am not angry on you. I was at school all that week. Please come to school some more if your holiday—I would be pleased answer me this letter as quickly as you can. I think you are angry that you don't want to write me back. Please write it and give to May. Don't be angry though I write you such a shortest letter. I think I would be close. With love. Answer soon."

From Village of Honeymoon

The signature is obliterated, but the name of the town from which the letter is written is Honeymoon, a village northeast of Prince Albert, near the river.

When Indians first saw the body they reported to the provincial police, who pulled it from the water Thursday. The coroner at Nipawin decided an inquest was unnecessary.

FERNIE MUST OWN HOSPITAL FOR A GRANT

Mr. Justice McDonald Refuses City Permission to Keep Liquor Profits

VANCOUVER, Sept. 28.—The city of Fernie has been refused permission by Mr. Justice D. A. McDonald to retain $2801, its share of liquor profits under the Government Liquor act, for hospital purposes until such time as it establishes a hospital of its own.

The city's contention was opposed by Dr. Saul Bonnell, who, with other physicians, operates a hospital in Fernie, and who on that basis claimed the money.

Private Hospital Can Collect

Mr. Justice McDonald decided the moneys were paid the city of Fernie as trustee for hospital or hospitals within the municipality. If the city refused to hand over the funds to Dr. Bonnell's hospital, which is the only institution of that kind in Fernie, Dr. Bonnell and assistants could enforce this claim by action in the courts, pointed out his lordship.

JUNEAU, Alaska, Sept. 28.—Harry Johnson, held here on a charge of murder in connection with the slaying last Monday of Hilda Weiss and Billie Mason, told officers here he had enlisted in the 35th Canadian battalion in 1914 and saw 22-months' service on the French front. He claims to have been born in London, England. He is 25 years old.

ITALY SILENT UNDER LASH OF ASSEMBLY

Salandra Sits Quiet as Speaker After Speaker Levels Thrusts

WORLD WANTS COERCION SETTLED, SAYS CECIL

Viscount Ishii Reports Steps Taken by Council to Answer Questions

GENEVA, Sept. 28. — Well worthy of being characterized as a world forum, with its voice rising from four continents, was the great debate in the assembly of the league tonight when the delegates, while generally approving the decision of the council of the league to submit the question of the interpretation of the covenant to the league of jurists scourged the old-time practice of big states coercing the weaker, and also sent out a warning that henceforth all violence must cease and peaceful methods be followed in harmonizing international differences.

That it was a hard session for Italy is the unanimous opinion in league circles in Geneva tonight. Signor Salandra, head of the Italian delegation, said nothing during the debate as speaker after speaker directly or indirectly accused Italy of not living up to her solemn engagements.

He even remained silent when Gilbert Murray, Great Britain, openly reproached the league for what he termed its neglect in protecting weak communities against the chicanery and tyranny of the strong.

Attach Levy on Greece

The representatives of several countries attacked the council of ambassadors for making Greec pay Italy 50,000,000 lire as indemnity, and criticized the ambassadors for refusing to allow the court of international justice to fix the amount of reparations in accordance with the previous understanding.

Lord Robert Cecil, without defending his own country's past conduct, said the world wanted this question of coercion set at rest in a most authoritative way, not on account of the past, but for the future, and hence the proposed interpretation of the covenant. He remarked that the council would be free to act when it received a report of the jurists and that it might even decide to resubmit the matter to the permanent court in an attempt to establish a principle for the future.

Prince Mirza Khan of Persia wanted to know what would become of the League of Nations if the covenant of the league, to which Persia subscribed, was to be set aside and even the court of justice on legal questions was to be ignored. His instruction from Teheran were to insist upon the competency of the league, he said.

The Irish Free State's participation in the debate for the first time since that country was admitted to membership in the league, aroused great interest. Professor John McNeill, the Free State minister of education, declared that all the members were solicitous that the great work to which they had set their hands should not be undone.

South American Doctrine

Francisco J. Urrutia of Colombia, taking up the matter of the famous five questions, declared that whatever opinion the jurists might reach this opinion could not modify a doctrine which was accepted by all the South American states, namely, that responsibility does not depend upon a crime itself, but upon the neglect of the government concerned to prosecute the criminals.

John Kerr Louden of Holland agreed with Dr. Branting and Lord Robert Cecil that it would have been better to submit questions to the court of international justice.

Ishii Speaks for Council

Viscount Ishii of Japan, as president of the council of the league, made the following statement to the assembly as embodying the resolution passed by the council:

"At its meeting September 22 the council asked the commission of jurists to formulate questions regarding certain points concerning the interpretation of the covenant of the League of Nations and other matters of international law which the council had had under consideration. The committee submitted to the council September 26 the following questions:

"1. Is the council when advised at the instance of a member of the League of Nations of a dispute submitted in accordance with the terms of article 15 of the covenant by such member as likely to lead to a rupture bound, either at the request of the other party or on its own authority and before inquiring into any point, to decide whether in fact such description is well founded?

"2. Is the council, when advised of a dispute in accordance with article 15, paragraph 1, of the covenant, at the instance of a member of the

(Continued on page six)

The Weather

The temperatures below are for the 24 hours ending yesterday afternoon at 5 o'clock.

VICTORIA, Sept. 28.—Nelson and vicinity: Generally fair and moderately warm.

	Min.	Max.
NELSON	38	73
Victoria	45	58
Vancouver	44	66
Kamloops	42	74
Barkerville	36	56
Prince Rupert	50	58
Atlin	32	46
Dawson	34	44
Calgary	32	50
Winnipeg	44	66
Portland	48	72
San Francisco	54	68
Seattle	48	70
Penticton	37	68
Grand Forks	40	73
Kaslo	42	66
Cranbrook	30	66
Edmonton	44	72

Leading Hotels of the West

Where Superior Accommodation May Be Obtained

The Hume

George Benwell, Proprietor

The Premier Hotel of the Interior

AMERICAN PLAN RATES $3.50 TO $5.00

Rooms with Running Water and Private Baths

Headquarters for all Traveling Men, Mining Men, Lumber Men and Tourists

SPECIAL SUNDAY DINNER $1.00

THE MOST COMFORTABLE ROTUNDA IN THE CITY

HUME — H. Hammon, Nakusp; Mrs. W. H. Symonds, Queen's Bay; F. T. Day, Calgary; L. L. McInnis, Grand Forks; Mr. and Mrs. Joseph Fontane, Calgary; W. D. Shannbrook, Hamilton; H. Witman, Vancouver; W. Blackberger, Vancouver; R. Morrison Victoria; J. F. Massender, Vancouver; C. L. Drury, Toronto; John M. String, Marcus; P. B. Crews, Toronto; H. B. Armstrong, Winnipeg; J. W. Ford, Toronto; F. J. Belyea, Vancouver; A. H. A. Robinson, Ottawa; W. H. North, Silverton; E. Campbell, Bonnington; E. Middleton, Vancouver; Miss D. L. Winterstean, West Demars, Pa.

HOTEL STRATHCONA

H. W. SHORE, Prop.

NELSON'S LEADING HOTEL

Special attention to Commercial Men, Mining Men, Lumber Men and Tourists

EUROPEAN PLAN—$1.00 UP AMERICAN PLAN—$3.00 UP

STRATHCONA—J. L. Bawes, Vancouver; R. F. Clarkson, Toronto; J. Morrison, Vancouver; W. Johnstone, Cranbrook; H. Woods, Vancouver.

Queen's Hotel

Steam Heated Throughout. All rooms modern.

Special Weekly and Monthly Rates

A. Lapointe, Proprietor.

QUEEN'S — D. Cassady, Edgewood; A. S. Stevens, Edgewood; H. Evans and wife, Lethbridge; Victor Geroux, Salmo; John Bober, Spokane; Z. Giroux, Erickson; Pat Maginnis, Slocan City; F. G. Carter, E. Terzian, Golden Age mine; D. McKillop, Lethbridge; Mrs. D. McEwing, Salmo; Mrs. V. Warr, Kaslo; Mrs. E. Dumas, Ainsworth.

OCCIDENTAL HOTEL

A. C. TOWNER, Proprietor

The home of plenty.

Fifty rooms of solid comfort.

We serve the best meals in Nelson.

It's the cook.

MADDEN HOTEL

T. MADDEN, Prop.

Steam-heated Rooms by the Day, Week or Month

Every Consideration Shown to Guests

Cor. Baker and Ward Sts., Nelson

MADDEN — C. Martin, Spokane; H. Wessenberg, Spokane; Peter Goslin, Hope; Alex. Powers, Trail; Dan Johnston, Meadows; H. Gavin, Meadows; P. Genell, Newport; G. Leigh, Newport; T. D. Middleton, Slocan City; P. D. Neilson, Yahk; M. M. Bullock, Vancouver.

NEW GRAND HOTEL

616 Vernon St., East

Only brick hotel in city. Steam heated, hot and cold water. European and American plans.

NEW GRAND — A. Gagnon, Bonnington; J. W. Moreland, London, Eng.; T. B. Scott, Victoria; W. G. Everett, Vancouver; H. Amherst, Vancouver; R. Andrews, Vancouver; J. Begen, Vancouver; H. K. Jack, Sydney, N.S.; J. R. Beck, Sydney, N.S.; A. C. Lutz, Sydney, N.S.; P. Vertichio, Trail; Mr. and Mrs. E. Harrop, Harrop; G. F. Parrs, Spokane; Mrs. R. Stephen, Rossland; W. H. Jones, Castlegar; M. G. Everson, Coeur D'Alene; G. V. Cody and wife, Coeur D'Alene.

THE LAKEVIEW HOTEL

Mrs. Mallette & Son, Proprietors

Nice, warm, comfortable rooms at reasonable rates. Open day and night.

Corner Hall and Vernon Streets

LAKEVIEW — P. Gustafson, Cranbrook; Charles Z. Owern, Cranbrook; Tom Nuton, Cranbrook.

Sherbrooke Hotel

Near C.P.R. Station

Rooms at Reasonable Rates.

H. DUNK, Proprietor.

FITS Send for free book giving full particulars of Trench's world-famous preparation for Epilepsy and Fits—simple home treatment. Over 30 years' success. Testimonials from all parts of the world; over 1000 in one year. Write at once to TRENCH'S REMEDIES LIMITED 1117 St. James' Chambers, 79 Adelaide St. E. Toronto, Ontario (Cut this out)

WHEN IN NELSON, TRY THE CLUB HOTEL

Under New Management.

Rooms by the day, week or month. Rates reasonable.

DAN NEEDHAM, Proprietor.

Phone 550.

Summer Resorts

WHERE THE FISHING IS GOOD

OUTLET HOTEL

PROCTER

Fishing, Boating, Bathing, Golf, Tennis Courts.

Fishing Tackle Supplied. Grocery Store in Connection.

W. A. WARD, Proprietor.

Day $3; Week $17 to $19. Special Monthly Rates.

SIRDAR, B.C.

On the main highway Nelson-Calgary. East Kootenay's Summer Resort. Good Fishing. Bathing Beach and Camping Grounds. First-class accommodation.

B. F. WHITESIDE.

Nelson's Best Cafes

THE STANDARD CAFE

320 Baker Street, Nelson, B.C.

OPEN DAY AND NIGHT

11:30 to 2:30 Special Lunch—35¢

5:30 to 8:00 p.m. Supper—35¢

Phone 154

ROYAL CAFE

Classic Restaurant.

Refinement and Delicacy Prevails.

OPEN DAY AND NIGHT

Luncheon 11:30 to 2..... 35c

Special dinners 5:30 to 8..... 35c

We specialize in Chop Suey and Noodles.

THE L. D. CAFE

Finest equipped restaurant in the city. OPEN DAY AND NIGHT. SPECIAL—Ice cream, soda water and hot drinks. Nice, clean, furnished rooms; hot and cold water. We cater to private parties.

THE ELECTRIC CAFE

The only Cafe in town cooking electrically. Dinner 11:30 a.m. to 2 p.m. Lunch 5 p.m. to 8 p.m. Per cover, 35c. Special Sunday Dinner, per cover, 50c.

511 Baker St. Phone 450

CLASSIFIED ADS BRING RESULTS EVERY TIME.

Sore, Tired and Blistered Feet

Bathe them in hot water, then rub well with MINARD'S LINIMENT. It will relieve you. Never be without a bottle. 10

MINARD'S "KING OF PAIN" LINIMENT

MONDAY BRINGS THREE FEDERAL ACTS IN FORCE

Inland Revenue Stamps on Checks; Bank Act Penalties; Bankruptcy Act

OTTAWA, Sept. 28. — Monday next, October 1, is the date chosen by the Dominion government to bring into force three pieces of legislation which closely affect the business world, one of them particularly touching frequently the average citizen. The three laws referred to are the amendments made last session to the Bank act, the revision of the Bankruptcy act and the withdrawal of the privilege of using postage stamps for the payment of of most taxes under the Revenue act.

Bank Officers Must Swear

The new Bank act, as far as concerns the larger number of its provisions, went into force on July 1, but three vital sections do not become effective until Monday. These have to do with the returns made by the banks to the department of finance and with the new penalties for making false and incomplete statements regarding the financial condition of the banks.

The outstanding change made by these sections, with their related schedules, is that the officers of the bank making the statements must in future take an oath that full provision has been made for bad and doubtful debts in the valuation of current loans and discounts.

Creditors Choose Trustee

The revised Bankruptcy act introduces a system for the administration of insolvent estates analogous to that in force in Great Britain and the United States. Administration of such estates will be effected by trustees appointed by the creditors instead of as heretofore by authorized trustees generally selected by the insolvent debtor.

In order to work out the proposed system each province has been divided into a number of bankruptcy divisions, in each of which a local judicial officer has been authorized to act as official receiver. The official receiver, upon an assignment being made to him, will appoint a custodian to take charge of the debtor's assets and call a meeting of the creditors for the appointment of a trustee. The trustee shall thereafter conduct the liquidation proceedings.

Stamps for Revenue

The public on Monday will be required to use inland revenue stamps on checks and on most other documents taxable under the Special War Revenue act.

Postage stamps may, however, still be used upon post office money orders. Special arrangements have been made regarding the tax upon postal notes.

WE BUY FROM MAKERS

WE feel quite safe IN assuring you that WHEN in the market for YOUTHS' Mackinaw Coats, OUR Selection and Prices WILL interest you.

Madden Block — Boys Clothed — CHARLES MORRIS COMPANY — Men Suited — Ward Street

Recipe Dept. Works Overtime

The Recipe Department is one of the busiest parts of the company, and certainly has the most pleasure. The one most pleasant feature is that we only have to mention once that some person wants a recipe for some certain thing and the response from the other women is more than generous.

Just now we are gathering candy recipes for a user.

Pacific Milk Co.

LIMITED

Factories at Ladner and Abbotsford

TO EXPECTANT MOTHERS

A Letter from Mrs. Smith Tells How Lydia E. Pinkham's Vegetable Compound Helped Her

Trenton, Ont.—"I am writing to you in regard to Lydia E. Pinkham's Vegetable Compound. I would not be without it. I have taken it before each of my children was born and afterwards, and find it a great help. Before my first baby was born I had shortness of breath and ringing in my ears. I felt as if I would never pull through. One day a friend of my husband told him what the Vegetable Compound had done for his wife and advised him to take a bottle home for me. After the fourth bottle I was a different woman. I have four children now, and I always find the Vegetable Compound a great help as it seems to make confinement easier. I recommend it to my friends."—Mrs. FRED H. SMITH, John St., Trenton, Ont.

Lydia E. Pinkham's Vegetable Compound is an excellent medicine for expectant mothers, and should be taken during the entire period. It has a general effect to strengthen and tone up the entire system, so that it may work in every respect effectually as nature intended. Thousands of women testify to this fact. C

Nelson News of the Day

Regular monthly meeting of Kokanee chapter, I.O.D.E., will be held in the Y.M.C.A. parlors, Tuesday, the 2nd, at 3 o'clock. (1144)

TONIGHT. G. W. V. A. Whist Drive at 8. Dancing at 10. Useful Prizes. Latest Music. Excellent Floor. Admission 35c. (1143)

Church of the Redeemer, Fairview Harvest Festival Services

8 a.m., Holy Communion.
11 a.m., Holy Communion.
2:30 p.m., Sunday School.
7:30 p.m., Evensong. (1141)

Kootenay Lodge, No. 16, I.O.O.F., Monday evening, October 1, regular meeting 7:30. Visitation Slocan City Lodge.

At 8:15, entertainment of Slocan City and Nelson Rebekah lodges. (1140)

No more apples accepted before October 10. McDonald Jam Co. (1070)

Plums wanted. Communicate first with McDonald Jam Co. (1053)

J. Burgess, Carpenter. Phone 521R. (9952)

NIGHT CLASSES.

Those wishing to enroll in Manual Training Night Classes apply to Mr. Cornish, or the Secretary, before the 1st of October. Fred L. Irwin, Secretary Nelson School Board. (1128)

Music Kindergarten starting October 6; 75c month. 618 Carbonate street. (1135)

Don't be afraid to wear glasses on account of their effect on your appearance. If you go to J. J. Walker he will not only prescribe scientifically the glasses your eyes need, but he will use the most attractive type of frames, or the pince-nez style if you prefer it. (1137)

Another car of Kipp coal has arrived. Fred Williams, Phone 655. (1139)

Another way in which football is better than prize fighting is that it costs less and lasts longer. They never end a football game in the second round.

Automobiles are a great blessing. They enable folk on holidays to get lots of outdoor air, thoroughly mixed with gasoline fumes.

There are plenty of hats in the United States presidential ring, but no bonnets.

Cuticura Heals Face Disfigured With Itchy Eczema

"Eczema broke out in watery pimples on my face and head. Later my cheeks and head became so bad that they were covered with large scales. The itching and burning were so severe that I could not sleep at night. My face was badly disfigured. My hair became dry and lifeless and fell out so that I had to have it cut off close to my scalp.

"A friend advised me to try Cuticura Soap and Ointment so I purchased some, and after using two cakes of Cuticura Soap and two boxes of Cuticura Ointment I was healed." (Signed) Mrs. Elmer King, Box 278, Jackson St., Oxford, Nova Scotia.

Make Cuticura Soap, Ointment and Talcum your daily toilet preparations.

Sample Each Free by Mail. Address: "Lymans, Limited, 344 St. Paul St., W., Montreal." Sold everywhere. Soap 25c. Ointment 25 and 50c. Talcum 25c. Cuticura Soap shaves without mug.

CORPORATION OF THE CITY OF NELSON

TAX SALE

All properties in arrears for

1921 Taxes or Consolidated Payments

Will be offered for sale on Monday, the 1st October, at 10 o'clock a.m., in Council Chamber of the City Hall.

October 1st is the last day for redemption of properties sold in 1922.

QUALIFYING GOLF ROUNDS

J. B. Bunyan and T. R. Wilson Tie With Score of 79

In the qualifying rounds for the *Nelson Golf & Country club* championship for the Lowe-Appleyard cup, J. G. Bunyan and T. R. Wilson tied with a score of . The other six in the championship flight are J. H. D. Benson, 83; C. W. Appleyard, 85; A. E. Allison, 85; C. I. Archibald, 85; Dr. E. G. Smyth, 86, and A. Higginbotham, 86.

Those in the first flight, which is composed of the eight next best scores are John Cartmel, 88; H. M. Whimster, 88; C. D. Blackwood, 87; L. V. Rogers, 90; L. E. McBride, 93; Dr. H. H. McKenzie, 93; F. C. Whitehouse, 97; W. J. Meagher, 99.

The second flight consists of W. W. Powell, 100; A T. Walley, 100; Alex Leith, 102; James O'Shea, 106; John Fraser, 112; L. B. DeVeber, 124.

Miss Ruth Armstrong led in the ladies' qualifying round with a score of 88. Others in the ladies' championship flight are Mrs. J. H. D. Benson, 97; Mrs. L. V. Rogers, 99; Mrs. James O'Shea, 101; Miss Marion Blackwood, 102; Miss Babe Blackwood, 104; Mrs. John Cartmel, 105; Mrs. E. G. Smyth, 106.

First flight ladies are Mrs. Blackwood, 117; Miss Muriel Smyth, 119; Miss Cameron, 120; Mrs. C. W. Appleyard, 124; Miss Reid, 124; Miss Adams, 127; Mrs. James McGregor, 127.

Schedule of play for today is as follows:

Men's Championship

1:00 p.m.—Archibald vs. Bunyan.
1:07 p.m.—Wilson vs. Higginbotham.
1:14 p.m.—Appleyard vs. Smyth.
1:21 p.m.—Allison vs. Benson.

Men's First Flight

1:28 p.m.—McBride vs. Whitehouse.
1:35 p.m.—McKenzie vs. Blackwood.
1:42 p.m.—Rogers vs. Cartmel.
1:49 p.m.—Whimster vs. Meagher.

Men's Second Flight

2:06 p.m.—Walley vs. Powell.
2:13 p.m.—Fraser vs. Leith.
O'Shea and DeVeber, byes.

Ladies' Championship

9:34 a.m.—Miss Ruth Armstrong vs. Mrs. J. H. D. Benson.
9:41 a.m.—Mrs. E. G. Smyth vs. Mrs. James O'Shea.
2:30 p.m.—Mrs. John Cartmel vs. Miss Marion Blackwood.
2:27 p.m.—Miss Babe Blackwood vs. Mrs. L. V. Rogers.

Ladies' First Flight

9:48 a.m.—Miss Reid vs. Mrs. C. W. Appleyard.
9:55 a.m.—Miss Cameron vs. Miss Muriel Smyth.
10:02 a.m.—Mrs. James McGregor vs. Miss Adams.
Mrs. Blackwood, bye.

ALBERTA POOL SIGNS NEEDED STORAGE SPACE

One Line Company Alone Will Give Use of Its Two Hundred Elevators

WINNIPEG, Sept. 28. — "Steady progress is being made," said W. J. Jackman, secretary-treasurer of the Alberta Cooperative Wheat Producers, limited, and one of the board of trustees, when asked tonight how the negotiations with representatives of the pool are conducting in Winnipeg with the object of getting a selling agent on the Winnipeg Grain exchange appointed, obtaining banking facilities, and securing the use of elevators operated by private elevator companies, were proceeding.

Mr. Jackman stated that the Alberta Pacific Elevator company, which operates the largest string of elevators in the province, had entered into a working agreement with the pool for handling wheat, and that some of the smaller companies had also done so. The agreement is on the same basis as that concluded several weeks ago with the United Grain Growers, limited. More than 200 elevators are controlled by the Alberta Pacific Elevator company, so that, with the elevator facilities placed at the disposal of the pool by that company, the United Grain Growers and some of the smaller private companies extensive accommodation has been secured to date.

Hope for All Elevators

It is the hope of the pool representatives to reach a working understanding with the owners of all the elevators in Alberta, so that farmers everywhere will have no trouble in getting their wheat taken care of, and the negotiations are being continued with that object in view. Mr. Jackman declined to discuss the point of how some farmers in the province, who had contracted with the pool, would fare if elevators in their districts were not placed at the disposal of the pool.

It has already been announced that the agreement entered into with the farmers' organization for the use of elevators, by the United Grain Growers, was a straight business proposition, which gave a fair amount of profit, and provided protection in the matter of insurance and so on.

Will Undoubtedly Go Ahead

WINNIPEG, Sept. 28. — Mr. Jackman would not go into details in connection with the negotiations for the appointment of a selling agent, but, regarding banking facilities, said there had been no change in the situation since it was announced that the Alberta wheat pool could get credit to the extent of $15,000,000, provided proper assurances were given.

The $15,000,000 was the amount mentioned as a maximum by the representatives of the pool when the negotiations were opened.

Mr. Jackman said the Alberta pool would undoubtedly go ahead with the plans for handling wheat this year, as the acreage already signed up, approximating 2,500,000 acres, represented an enormous quantity of wheat in view of the magnificent crop in the province.

California now sells choice white grapes in the eastern market for $400 a ton. These grapes used to sell for $2 0a ton, to be made into wine. No wonder the Los Angeles Times remarks: "The vineyardist is garnering more than he did."

If you would keep your friends do not let them permit you to indorse their notes.

Dresses

FOR ALL OCCASIONS

Dresses that have caught the elusive spirit of Style.

The Cloth line is represented principally in fine quality Serges, Tricotine and Poiret Twills.

The Afternoon Frocks are developed in Heavy Flat Crepe, Canton Satins and Velvets.

These Dresses are priced for a quick turn—and are the best values for style and quality we have shown for a long time.

We invite you with confidence to inspect our Coats. They sell themselves—and the Hats!

Nelson Dry Goods Co.

LADIES' WEAR SPECIALISTS

FOLEY, MASCOTT GO TEN ROUNDS; VERDICT DRAWN

Vancouver Bantam Is Better Boxer and Californian Better In-Fighter

VANCOUVER, Sept.28.—Billy Mascott of Portland, Ore., and Vic Foley of Vancouver, bantamweights, boxed 10 fast rounds here tonight to a draw. Two weeks ago, Mascott was given the decision over Foley here.

Foley appeared to be the better boxer tonight, and at long range had considerably the better of the milling. In the in-fighting, however, Mascott was the better and also seemed to be stronger.

The first two rounds were comparatively even, both boxers being content to feel the other out. Mascott opened up in the third and had a slight advantage. The fourth was even, and Foley had the better of the fifth.

In the sixth Foley opened the round with a vicious left to the stomach, and whipped a hard right to the face. Foley jabbed Mascott unmercifully in the seventh, and in a fierce mixup near the middle of the round Foley landed a hard left to the face, but missed a vicious right to the same place.

In the eighth Mascott opened up with both hands, but could only land a hard left to the face. Opening the round, Foley landed a vicious left to the face, and had the better of a couple of hard mixups.

The ninth was comparatively even, but Mascott had a slight advantage in the tenth.

Four Other Bouts

In the semi-windup, Bert Dunbar of Vancouver knocked out Frankie White of Bellingham in the fifth round of a scheduled six-round bout. Up to the knockout the bout was very slow.

Clarence Robinson of Vancouver was given the decision over Billy Quilter of Montana at the end of four rounds of good boxing. They are bantamweights:

Pymo Duncan of Vancouver and Jimmy Davis of Seattle, a couple of clever bantams, went four rounds to a draw.

Packards

Genuine Goodyear Welt Shoes

For Children

(CUSHION SOLE)

In Black or Brown, Lace or Button.

Sizes 2 to 5 .....$2.2

(Chrome sole)

Sizes 5½ to 7½ $3.9

Sizes 8 to 10½ $4.5

C. Romano

Expert Shoe Repairing

WILSON'S FLY PADS

Kill them all, and the germs too. 10c a pack at Druggists, Grocers and General Stores.

Cascade PALE

"The Beer without a Peer"

Sales in B.C. greater than all others combined.

Demand "Cascade"

Order today from any Government Vendor

THE BREW FOR YOU

From our $1,000,000.00 Brewery

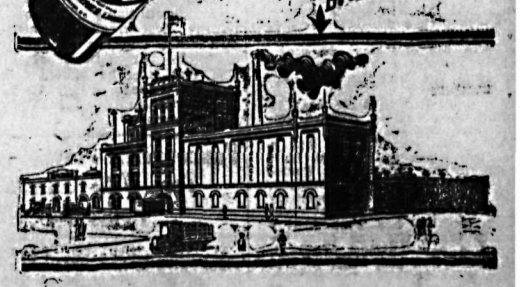

This advertisement is not published or displayed by the Liquor Control Board or by the Government of British Columbia.

YANKEE GIRL MINE MAY BE PURCHASED

United States Mining Interests Have Made Complete Examination of Property at Ymir

W. T. McDowaell of the Yankee Girl mine at Ymir is spending a few days in the city.

Recently a number of United States capitalists interested in British Columbia mining examined the property, and as a result it is not unlikely that the property may soon change hands.

One thing the Coolidge administration could do. With its fine New England tradition it could establish a national standard for the great American pie.

Mary Garden is taking home to Chicago 13 trunks of clothes and Europe doubtless hopes for a mild winter until it can catch up on its sewing.

FIRST ENGLISH

LUTHERAN CHURCH

OF NELSON

No services tomorrow, Pastor being at Creston for Holy Communion.

Service next Sunday at the Y.M.C.A., 7:45 p.m.

Sunday School tomorrow at Shirley Hall, 10:45 a.m.

CARL C. JANZOW, Pastor.

THE

Salvation Army

VICTORIA ST.

Saturday (Tonight) at 8

FREE AND EASY

Sunday—All Day

Meetings conducted by

Brig. and Mrs. Coombs, D.O.s

"Warriors of a Thousand Battles"

Everybody heartily invited.

Lutheran Services

in Scandinavian

AT THE Y.M.C.A.

at 11 o'clock.

Sunday School at 10 o'clock.

A. B. BERGH.

Baptist Church

Pastor, Rev. J. H. Tynes.

Residence—316 Robson Street

Morning Service at 11:00.

Historical Sermon on the Fifty Years of Baptist Work in Western Canada."

SCHOOL RALLY DAY

Sunday School and Bible Classes 2:30.

Evening Service at 7:30.

The Pastor will preach at both services.

September 30th to October 7th is the Jubilee Week of Baptist Work in Western Canada.

Services will be held several days during the week. Announcement will be made on Sunday.

NEW RULES FOR ORE SHIPMENT

Government Plant at Ottawa Ready Now to Make Tests

The regulations governing the shipment of ores to the Dominion ore-testing plant at Ottawa have been issued by the mines department.

Shipments, it is stated, weighing at least 50 pounds and not more than a ton may be sent by either freight or express. The government will pay the railway charges from the point of shipment and cartage charges in Ottawa. In addition, the laboratory tests will be free.

But before any large shipment is made a small sample must be submitted, accompanied by a form which, it is stated, may be secured from John Cartmel, government agent. A reliable party must certify on this form that the ore being shipped is from a property showing indications of commercial opportunity.

The government will test the small shipment, and if considered advisable will then request a larger shipment.

In the tests all the products become the property of the government. It is stated that the regulations are aimed to give the mining industry in the western provinces the same facilities as given in Ontario.

The shipments are purely for ore testing, and ore should not under any circumstances be shipped for assays.

MAYOR BACK FROM EAST

Had Interesting Trip But Glad to See Kootenay Again

Back from a tour of the east, occupying almost two months, Mayor L. H. Choquette last night arrived in Nelson on the Crow boat. He spoke enthusiastically of his trip which took him through Ontario, Quebec and the New England states. He was accompanied by Mrs. Choquette.

The mayor states that conditions in the east appeared to be improving and much was hoped for through the bumper wheat crop.

"But, after seeing a wide area of the east," he stated, " I am not at all sorry to be back in Nelson."

Trinity Methodist Church

Minister—Rev. John H. Wright, B.A. Residence, 709 Josephine street. Phone 105.

SERVICES FOR THE WEEK

Sunday

Rally Day Services

11:00 a.m.—Sunday School pupils will recite and sing at open session. Promotion Day for Primaries.

7:30 p.m.—Reception Service for new members.

Monday

8:00 p.m. — Young People's League Devotional Service. Young men and women invited.

Tuesday

3:00 p.m.—Monthly Meeting of Ladies' Aid.

6:30 p.m.—Meeting of Tuxis Square.

Thursday

6:30 p.m.—Trail Rangers meet.

8:00 p.m.—Choir Practice.

Friday

:00 p.m.—C.G.I.T. Meeting.

St. Paul's Presbyterian

REV. F. R. G. DREDGE, M.A., Minister

Phone 629R Manse, 315 Silica

SUNDAY, SEPT. 30th—RALLY DAY

11:00 a.m.—Morning Service.
Special Rally Day Service for men and women.

2:30 p.m.—Sunday School. Attendance last Sunday, 201.
Rally Day Service by the S.S. in the church auditorium. An excellent program of solos, choruses and recitations by the pupils. All parents and friends are cordially invited to attend this service.
Adult Bible Class.

7:30 p.m.—Evening Worship.
Special Rally Day Service for the young people of the congregation and others.

A cordial invitation is extended to all strangers to attend these services.

MONDAY

7:00 p.m.—Cubs meet in basement.

7:30 p.m.—Ladies' Auxiliary, No. 1 Troop Boy Scouts meets in the vestry.

8:00 p.m.—Excelsior Club meets at the home of Mrs. G. E. Keatley, 402 Robson street.

TUESDAY

8:00 p.m.—Regular monthly meeting of the Session in the vestry.

WEDNESDAY

8:00 p.m.—The S.T. Club meets for arrangement of groups and initiation of new members.

FRIDAY

3 to 6 p.m.—Tea and Bake Sale by the W.M.S. in aid of the Piano Fund.

7:30 p.m.—Scouts will meet in basement.

8:00 p.m.—Choir Practice. All members are requested to be present.

NEITHER OF DROWNED MEN COULD SWIM

Third Man in Nine-Mile Point Tragedy Tells of Struggle for Life

RUTHERFORD STOOD UP IN BOAT WHICH UPSET

Hawkins Declared He Was All Right and Acton Tried to Save Rutherford

"Jack Rutherford sank when I was within three feet of him—so close that I dived, thinking I could catch him. At that moment there was a gurgling sound from Jimmie Hawkins and I turned round just in time to see him disappear. Had I only known it, and stayed by Hawkins, he would never have drowned," declared, last night, D. A. Acton, the third man in the boat which, at about 11 o'clock on Thursday night, capsized off Nine-Mile point, causing the deaths by drowning of James Hawkins of Nelson and John Rutherford of Rossland.

Although parties searched the vicinity of the fatalities all day yesterday they were unsuccessful in finding the bodies, and will resume the search today.

Mr. Acton, in telling of the accident, showed distinct signs of the nervous strain he had been under and the terrifying experience he underwent when he himself, alone in the middle of the lake, battled for what is calculated to be the better part of an hour, to save his own life. Just before the boat which rescued him made known its approach, he had just about given up hope, and when lifted aboard he was completely exhausted.

Stood Up in Boat.

Hawkins and Rutherford, states Mr. Acton, had rowed from their camp across the lake to his ranch. They left to return at about 11 o'clock. Hawkins declared that he was cold, and to get warmed up elected to row. "A little later," asserts Mr. Acton, "Rutherford suggested several times that he would row, stating that Hawkins was getting tired. Hawkins refused the suggestion, but Rutherford, when we were about in the middle of the lake, suddenly stood up and stepped forward as though to take the cars.

"In an instant, the boat, which was a very 'tippy' affair, turned over. Rutherford, through having been standing up, was thrown about 15 feet from the boat, while Hawkins and I went over with it. The former came up right beside me, and I grabbed his coat collar and offered to help him.

Declared He Was All Right

"He was remarkably cool, and said 'I'm all right,' at the same time grabbing hold of the boat and keeping himself up. Seeing that he was all right, I swam over to Rutherford. Just as I got within three feet of him—I was sure that I could grab him—there was a gurgling sound, and he disappeared. I had been so close that I dived at the spot where he had gone down, but missed him.

"Suddenly there came a similar sound from behind, and when I turned Hawkins was not to be seen. The boat had drifted away, and I found myself in difficulties.

"I was burdened with a sweater, and I had a hard fight to get it off. Then I found my shirt sleeves kept me from getting a full stroke, and I tore them both off at the elbows. Just how long I was in the water I do not know, but I am sure that it must have been nearly an hour and that I must have swam a mile.

Battle for Life

"Several times water went down my throat, and I do not remember much of what happened afterward, save that I recalled that the shore seemed to be getting farther away the more I swam, and that I finally decided that if I let one more swallow of water go down, it would be the end. I turned over on my back and floated as best I could. Something seemed to be dragging me down, but undoubtedly it was my limbs becoming numb with the cold. Again, I had on overalls and my boots.

"About that time I shouted that I could not make the shore. I heard no replies, though I learn since that several ranchers on the shore heard me and shouted that they were coming. Finally Ernest Harrop and Mr. Hatfield arrived in a boat and pulled me into it.

Lost Grip on Boat

"I am sure that Hawkins either got a cramp just after I left him or else he must have tried to climb upon the boat instead of holding onto it, and in that manner it turned over on him and he lost his hold on it. It was a boat that could not be righted easily from the side.

"Hawkins and Rutherford had rented the boat from a rancher named Metcalfe, who lives near their camp, which they had set up in constructing the civic power line extension, in which Hawkins was a joint contractor with D. C. Fraser."

To Visit Parents

The point where the accident occurred is about the middle of the lake just this side of Nine-Mile point. Mr. Acton states that neither of the victims made any attempt whatever to swim, and he is of the opinion that neither could do so.

Mr. Hawkins, who had not visited his parents and other relatives in Ottawa for a number of years, had decided to make the eastern trip as soon as the power line job was finished.

The provincial police took charge of the search for the bodies yesterday morning, and E. Gannon, chief, dispatched Hugh King, constable, to the scene. There he was joined by a large party of the men who had been working for Fraser & Hawkins on the pole line work, but an all-day search with grappling irons proved unavailing.

The late Mr. Hawkins owned a number of claims near Grohman Creek, and a few days ago had declared that on his return from Ottawa in a few months he would take steps to have development started. At one time, too, he was interested in the I.X.L. mine at Rossland. In his earlier days in Ottawa he was an amateur lacrosse player of note.

Russia is decentralizing in the Ural districts, it having discovered that government cannot be efficiently conducted on the model of the correspondence school.

Chicago has received its first shipment of coffee by water all the way from South America. The Great Lakes are surely coming back.

NELSON FORMS BODY TO AID ALL SPORTS

Amateur Athletic Association Is Launched With Much Enthusiasm

LEADING SPORTS ARE ALL WELL REPRESENTED

Local Organization Will Be Affiliated With District and Provincial Body

An athletic body to control and foster all sports in Nelson got away to a good start at an enthusiastic meeting in the board of trade rooms last night which was largely attended.

The sport situation in the city in all its phases was discussed at some length, representatives of practically all the leading sports being on hand, and it was decided to form the Nelson Amateur Athletic association, which will be affiliated with an amateur athletic association of Kootenay and the Boundary and in turn with the amateur athletic association of British Columbia.

The importance of centralized control and united effort was strongly emphasized by a number of speakers, and the experience gained in sport in Nelson in many years was brought to bear in making decisions.

Chosen President

At the organization meeting Judge J. A. Forin presided and W. A. Curran acted as secretary. Arthur A. Perrier was elected president, being nominated by J. B. B. Smith. Mr. Perrier stated that he was not anxious for the office, being of the opinion that there were many men in Nelson who never appeared to get a chance to show what they could do, but the meeting was insistent on his election.

C. D. Blackwood was chosen vice-president, a number of those in attendance pointing out the painstaking and energetic manner in which he had been connected with sport in Nelson for many years. J. A. Irving, H. A. McArthur and Howard Bush were also nominated, but all retired, declaring Mr. Blackwood the logical choice.

Other Officers

R. Smillie was chosen secretary, and D. StDenis treasurer. Rev. F. R. B. Dredge was also nominated for the latter position, but stated that he had a large amount of congregational work in prospect and would not be able to spare the necessary time.

Judge J. A. Forin was nominated for honorary president, although he stated that he found his duties necessitated absence from the city generally when he would best like to be here. The meeting, however, was unanimous on his election.

During the meeting J. A. Irving spoke warmly of the fine manner in which George Ferguson had supported the hockey team last winter. Arthur A. Perrier took occasion to compliment the footbial teams on the businesslike manner in which they had equipped themselves at their own expense.

All the leading sports in the city will be represented at the meeting of the Kootenay and Boundary Amateur Athletic association here on Wednesday next. The representatives will be: Football, Charles Morris; hockey, George Ferguson, lacrosse, George Benwell Sr.; baseball, T. J. Scanlan, and field track sports, A. E. Allison.

The constitution of the Nelson association will be reported upon by the executive at the next meeting.

FRASER ROUTE BODIES BUSY

Kamloops Sends Delegation to Boards of Trade Convention in Vancouver

Indications are that the Hope-Princeton route controversy will be one of the matters discussed at the annual convention of the Associated Boards of Trade of British Columbia in Vancouver on November 15.

In formation to the effect that the Kamloops board of trade has applied for permission to have a delegation attend the sessions and make representations on behalf of the Fraser Canyon route has been received by Fred A. Starkey, commissioner of the Associated Boards of Trade of Eastern British Columbia.

As a result it is likely that steps will be taken at once to have representatives of the boards of trade in this district as well as of the associated boards attend, and meet the arguments of the Kamloops delegation.

LATE FRANK SMITH IS LAID AT REST

The funeral of Frank Smith took place from the Standard Furniture undertaking parlors yesterday afternoon, Rev. A. B. Bergh officiating. The pallbearers were, Gaston Johnson, V. Melen, J. Olafson, P. Hanson, Carl Johnson and John Adams. There were many floral tributes.

BEER CLUBS MAY BE DRASTICALLY CURBED

Members of Legislature Visiting Capital Say That New Legislation Must Be Passed

VICTORIA, Sept. 29. — That the necessity of curbing the operations of beer clubs in British Columbia will be considered when the legislature meets here next month, has become clear during the last few days.

Members of the legislature who have visited the city recently have asserted that a new and more drastic law governing clubs must be passed so that the provincial authorities may be strengthened in their efforts to enforce the liquor laws of the province.

Present beer club conditions in coast cities are regarded by members of the house as unsatisfactory.

Though the Chinese note is strong again, and again the skirted, belted Russian blouse appears, longer or shorter, associating with the cleverest new suits.

Hidden Hand in Finance Frauds in Old Country

Recent financial crashes in England commencing with Farrow's bank and ending in the collapse of the companies of which Gerald Lee Bevan was managing director, have, says a London paper, again directed attention to the hidden hands which control not only millions but very often, and that more important than any mere total, the entire life savings of thousands of small investors.

It will come as a shock probably to many people to learn that while British credit is unaffected there is always a handful of financiers — adventurers would be a better word — plotting great schemes by which they hope to "feather their nests" at the expense of the investor.

These men are not "bucket shop" proprietors and small brokers who from time to time disappear with their clients' cash. They are master minds of finance. They are men who have sold their souls for gold. In most cases they possess all the qualifications of the successful financier—but they deliberately discard the longer road of steady endeavor to wealth in favor of the short cut to financial power which their position in the business world has made possible.

Behind the scenes in circles of high finance you may still hear the story of one of these men, who, possessing every promise of a brilliant career in the city, suddenly disappeared so quietly and suddenly that even his best friends knew nothing of his whereabouts. In this case the plot miscarried at the last minute, and, finding his career wrecked and dishonor facing him, he fled first to Paris and afterwards to the east.

Bogus Companies Floated

This was at the time of the oil boom. Bogus companies were floated and glowing reports circulated of non-existent oil deposits. The investing public clamored for shares — even factory and other workers were anxious to share in the boom—and it seemed that this man, with his prestige in the city had only to ask for any amount, to receive it. Then the blow fell.

An inquisitive inquirer had taken the trouble to cable a friend in the district in which the oil field was situated. Back came the reply that the whole of the company's property was valueless camouflage intended to deceive the public. The "pirate" heard a whisper of further inquiries, and fled. He has never dared to return to England.

In another case the adventurer was more successful. Here gold was the bait offered investors, but this "pirate of finance" took the precaution of supporting his appeal for money by an analyst's certificate. How he secured this reveals the master mind of the criminal, for such he was.

Before the arrival of the analyst each stick of dynamite used for blasting the gold-bearing rock was carefully hollowed out and the center filled with gold dust. To all appearances the charges had not been tampered with, but the result of the trick was that, whenever the expert "fired" the rock to take samples, he found traces of gold, and, never guessing the deceit played on him, gave an official certificate, stating that the company owned rich gold-bearing ground.

The certificates, together with the high standing of the financier responsible, led even great personages in Wall street, New York and Throgmorton street, London, to support the venture, only to discover when too late that there was not a single ounce of gold anywhere in the neighborhood.

An Aeroplane Inquiry

Subsequently it was discovered that the adventurer had been preparing his coup for over five years, but this is by no means a record. More recently an international money-king had a narrow escape from conviction for fraud in connection with the purchase of a derelict railway in Brazil, which he afterwards claimed to be a thriving concern backed by the Brazilian government.

His exposure was due to the enterprise of a United States newspaper, which, noticing the exaggerated claims which the syndicate was making, sent an expert by aeroplane to view the railway, just in time to send the true facts to New York and London and frustrate a plot which had taken 12 years to mature.

Perhaps the most serious feature of these conspiracies is the attempt invariably made to interest people of small means—and smaller knowledge of finance—as recent failures have so pathetically shown.

Not long ago one of these financiers, who had become a mere slave to the gold he sought, confessed that of nearly a million pounds secured by floating bogus or partly bogus companies, at least three-quarters of this huge amount had come from people who counted their fortunes in shillings, rather than in pounds.

This remarkable man, who might have been a leading figure in the city had he been honest, once floated a company in America to sell ordinary vinegar labelled as a new type of hair wash, and this weird commodity actually had a "boom" before the ruse was revealed.

On another occasion while awaiting the development of a larger plot, he produced a scheme to sell glucose disguised as honey, and, in order to allay suspicion, added a dead bee to every pot.

Men of Title Utilized

In most of the cases mentioned, the plotter took the precaution to have "associated" with him one or two men of title and position, whose integrity, like his own, was unquestioned. Sometimes dividends are paid for a year or two, and after when the crash comes no one but the master mind who planned the coup detects that a swindle was intended, or that vast sums of money have been withdrawn and sent abroad ready for the culprit's possible flight.

Figures are easily juggled, especially when a financial genius does the juggling, and there is, therefore, nothing very remarkable in an incident that occurred not many years ago, when a man who had stolen several thousands of pounds, was actually thanked by the shareholders for his efforts to "save" the concern, and later permitted to reopen business — this time with the permanent intention of being an honest man.

That there is money in beer running in Chicago is shown by the flourishing byproduct, the murder industry.

Why Not

Make your selection now, while there is a large range of Coats to choose from? One of our Fur-trimmed Coats is just the thing for these chilly evenings.

Exclusive garments do not mean high-priced garments. There is the same care taken as regards to quality and style in our lower-priced models as in our high-class garments.

We invite your inspection of our range of Ready-to-Wear.

COATS .....$35.00 to $175.00

5% Discount for Cash

James Weir & Son
THE EXCLUSIVE STORE
NELSON, B.C.

Phone 151

Is Yours?

A MAN'S Life Insurance should be large enough when invested at the current rate of interest to produce an income at least half as large as he earned while living.

THE MANUFACTURERS LIFE INSURANCE COMPANY

HEAD OFFICE, TORONTO, CANADA.

C. E. Wilson, Supervisor of the Kootenays, Nelson, B. C.

I would like to create an estate of $..... through life insurance. At present I carry $..... insurance Kindly forward me particulars of the policy best suited to my needs.

I am.....years of age. Married or Single.

Name..... Address.....

THE DAILY NEWS

Published every morning except Sunday by The News Publishing company, limited, Nelson, B.C.

Business letters should be addressed and checks and money orders made payable to The News Publishing company, limited, and in no case to individual members of the staff.

Advertising rate cards and A. B. C. statements of circulation mailed on request, or may be seen at the office of any advertising agency recognized by the Canadian Press Association.

SUBSCRIPTION RATES.

By mail (country) per month	$ .60
Per year	6.00
Outside Canada, per month	.75
Per year	7.50
Delivered, per month	.75
Per six months	4.00
Per year	7.50

Payable in Advance.

Member Audit Bureau of Circulation.

SATURDAY, SEPTEMBER 29, 1923

European Restoration Will Help Canada

It will prove rather surprising to Canadians to read upon the authority of one of their own citizens, who is certainly capable of making fairly accurate observation, that Russia, having returned to the capitalistic plan, is in a fair way toward rehabilitation and that life is already running in something like normal channels. The visitor may travel in comfort equal to that found in Canada, on a double-track railway between Moscow and Petrograd at an average speed of 30 miles an hour. This service is maintained twice daily by through trains equipped with sleepers and dining cars. Besides this there are local trains. On other routes toward the Black sea ports the roads are not in such good condition, but a speed of 20 miles an hour is maintained. The trans-Siberian railway is just being reopened for traffic after a long suspension due to damage done the property during the civil war when the retreating White army destroyed 4300 bridges. It will require probably 15 years to restore these bridges by permanent construction.

Most important, however, is the circumstance that the soviet government has found that its Socialistic plan would not work and it is now encouraging private capital under government license to come in and develop the country. The monetary system is being placed upon a gold basis and the old worthless roubles are being called in and replaced by the new currency. Generally speaking, Russia seems to be coming back to rational existence, a circumstance that cannot fail to have a most stabilizing effect on conditions throughout the world.

It is also worthy of notice that Austria has made a surprising recovery, and that country's rapid reconstruction is one of the wonders of the day.

In these events there is unusual hope for better world conditions. There are signs that suggest an early solution to the problem of France and Germany. If that impasse can be obliterated Europe will be in a fair way to get back to business. The outlook is not discouraging. Canadians can regard these signs of returning sanity in Europe with the greatest satisfcation, as it means much to the people of this country to have the European nations once more doing business in a national way.

Give the Public the Facts

There should certainly be an investigation of the circumstances surrounding the deposit of $1,000,000 of Canadian National railway funds in the Home bank at the end of April and its withdrawal early in May.

This money, a large sum for a bank of the size of he Home bank, assisted materially in improving the statement which had to be forwarded to the minister of finance at the end of April.

Circumstantially, the evidence is that the money was loaned to the bank with the purpose of enabling it to mislead the government as to its actual position.

National railway funds are public funds, and if, through an interlocking directorate, the people's money was juggled with in this way there should be a very prompt revision of the directorate of the national lines. The director responsible should be dismissed.

But perhaps the circumstantial evidence in this case, as in many others, is misleading. Perhaps it was, as the finance department of the railways contends, just an ordinary transaction and that it is capable of a reasonable and convincing explanation. In any event there should be an investigation. Government bodies and government officials must avoid not only evil, but the appearance of evil.

The Lighter Side

"Woman's mind is fresher than man's." Ah, well; she changes it more frequently.

—o—

The quickest way to achieve wisdom is to study the blisters one has acquired.

—o—

Some people keep on buying beef steak when they haven't a spare inner tube to their name.

—o—

The way of a man with a maid requires little art. The hard part is the getaway.

—o—

About the only thing a special delivery stamp is good for is to thrill the neighbors when one arrives at Podunk junction.

—o—

Woman's lines are charming. The only one we don't care for is the feline.

—o—

Firpo has many things to learn, but the art of sneaking up on a nickel isn't one of them.

—o—

If you neither have birth nor wealth, you can be good and acquire that same superior feeling.

—o—

The reason they are called wild oats is because you seldom catch sight of them in daylight.

—o—

It is clear now that the league can weather all storms if the storms are not permitted to reach it.

—o—

Sleeping powders won't help much unless you can arrange to slip them into the neighbor's phonograph.

—o—

We reflect with gladness that no statue has been erected to the man who invented castor oil.

—o—

You can figure out a way to live on $800 a year if you have a pencil and paper and $5000 a year.

—o—

The average man now lives 31 years longer than he did in 1800. He has to in order to get his taxes paid.

—o—

In an industrial controversy the people never are asked to say how much they would like to be soaked.

—o—

Correct this sentence: "I want a real likeness," she explained to the photographer; "with every wrinkle showing."

THE WALLOONS OF BELGIUM

The Walloons are the inhabitants of the southeastern part of Belgium, occupying the track from Dunkirk to Malmedy. They are of mixed Celtic and Romanic stock, and are descended from the ancient Belgae who maintained their existence among the Ardennes mountain when the rest of Gaul was overrun by the conquering Germans.

The Walloons number nearly 3,000,000, and are characterized by darker hair and complexion and greater activity than their Flemish neighbors. Owing to their cruel persecution of the duke of Alva many of the Walloons took refuge in England, where they were kindly received by Queen Elizabeth.

The Walloon language is now simply a provincial patois, French having been substituted for it.

'You Said It, Marceline!'

By MARCELINE d'ALORY

"DON'T 'GIVE' YO URSELF AWAY!"

Women are NOT
As STINGY as
They USED to be.
Before, many of them
Gave EACH OTHER a way,
But NOW may of them
Give THEMSELVES away.
If they have a
Good FORM, it is
Doesn't need any.
Beneath their gown.
If they have NOT
A good form, they
Seem to consider it
EQUALLY good form
To DISPLAY it—
I mean ARRAY it—
In as LITTLE
As possible.
Cheap candy is
Put in paper bags.
And you can see
Its shape through.
The BEST candy is tied
Up securely in a box
And has to be untied,
For one pays for QUALITY
And the "good taste" that
Is INSEPARABLE from
A GOOD NAME.

Copyright, 1923, Premier Syndicate, Inc.

Efficient Housekeeping

BY Laura A. Kirkman

FIVE RECIPES FOR TRANSPARENT PIE

TOMORROW'S MENU

Breakfast
Melons
Cereal
Whole Wheat Griddlecakes
Coffee Syrup

Dinner
Chicken en Casserole
Mashed Potatoes
Brussels Sprouts
Lettuce, French Dressing
Coffee Transparent Pie

Supper
Stuffed Peppers
Jam Sandwiches
Cocoa Cup Cakes

To Make Two Transparent Pies—Line two pie pans with pastry, then fill them with the following: Beat the yolks of four eggs and the whites of two. Cream together one cup of butter and two cups of sugar, then add this mixture to the eggs. Also add four tablespoons of thick sweet cream and flavor with one teaspoon of vanilla. Bake for 40 minutes in a medium-hot oven, then cover with the following meringue: Beat the remaining two egg whites stiff and add to them two tablespoons of sugar. Brown for a few moments in a moderate oven."—Mrs. C. A. D.

Transparent Pie—"Beat three egs thoroughly, then add to them two cups of granulated sugar and one heaping cup of butter melted; beat all together in a bowl, then stand the bowl in a pan of hot water for a few moments and beat again, to blend well. Pour this filling into a deep pan lined with uncooked pastry, and bake till brown in a rather slow oven about 45 minutes."—A Constant Reader.

Transparent Pie Made With Molasses—'Beat together the yolks of four eggs and one cup of sugar; add two-thirds of a cup of molasses, and stir well. Then add one tablespoon of corn starch mixed with one teaspoon each of ground cinnamon, cloves and allspice. Turn this mixture into a pie pan lined with uncooked pastry and bake for 40 minutes in a moderate oven. Cover with a meringue made of four egg whites stiffly whipped and sweetened, and return to the oven to brown."—Mrs. A. H.

My Transparent Pie—"Mix together two cups of granulated sugar and two tablespoons of either corn starch or flour. Beat into this one-half cup of softened butter, then add the yolks of five eggs and whites of two; beat again, and add three tablespoons of sweet milk and one teaspoon of vanilla. Turn the mixture into a pastry-lined crust and bake for 40 minutes in a medium oven. Whip three egg whites stiff and sweeten, for meringue for top. Return to oven to brown."—Mrs. H. F.

To Make Four Transparent Pies—"Cream together one teacup of butter and one pint of sugar. Add the beaten yolks of eight eggs and one glass of apple jelly. Turn this into four pans lined with uncooked pastry and bake 40 minutes in a moderate oven, using the eight egg whites for the meringue. Divide this recipe for two pies"—Mrs. C. Y.

All inquiries addressed to Miss Kirkman in care of the "Efficient Housekeeping" department will be answered in these columns in their turn. This requires considerable time, however, owing to the great number received. So, if a personal or quicker reply is desired, a stamped and self-addressed envelope must be inclosed with the question. Be sure to use YOUR full name, street number, and the name of your city and province.—The Editor.

Styles

BY LENORE

Ruffled daintiness is the keynote of this winsome frock of cyclamen pink taffeta, which takes its motif from a fashion of long ago, but expresses the charm of perennial youth. The sleeve caps and front hem border are of delicate silver lace, the slippers of silver metal brocade.

PARIS NOTES.

Tailored suit skirts suppress full-

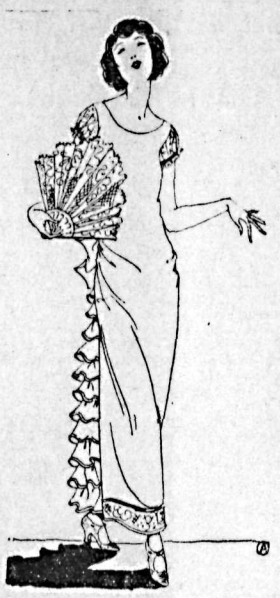

ness over hips by means of pressed darts, instead of shirring.

Velvets are almost exclusively chosen for elaborate evening wraps. Jewelled and metal ornaments frequently employed.

Poulard dresses lined with duvetyn! New idea for travel wear.

Subdued embroideries are employed to give character to coats designed for formal wear.

Some long coats have been introduced which are developed on the molded lines of the princess effect.

Velveteens are being used for three-piece suits.

SHOULD CLEAN OWN HOUSE

A contingent of Ontario prohibition workers has crossed the water to assist in making Scotland dry. According to all official and unofficial accounts these zealous persons might be better employed in trying to make Ontario dry.—Victoria Colonist.

A woman of more or less experience says that it is easier to boss half a dozen men than it is to control one hired girl.

That Body of Yours

By James W. Barton, M.D.

The Weakest Link

(Registered in accordance with the Copyright Act)

Those of you who have driven a motor car, have been ready to throw the whole business into the ditch when some part of the car has worn out on you and put you to some inconvenience.

You say to yourself: "Isn't it aggravating, just after I've got new brake lining put into my car; I'll have to get new pistons. If it isn't one thing it is another."

You then decide to get a new car, rather than put up with inconveniences.

And, so, that body of yours when it is getting ready to let you pass out of the world begins to give you a little trouble here and there. Perhaps it is a touch of indigestion that seems to come on you frequently, perhaps your feet are swelling at times. Maybe you catch cold rather easily. Now that is what we all must expect as we brow older. Parts of us will begin to "go down a bit" and any one of these parts may be the cause of our death.

But, just the same, before it gets old, any part of a car may let you down. Trying to drive the car without oil, or using poor gas a bit of poor brake lining may render the car useless.

Similarly a man or woman in the prime of life may have one single organ go wrong—his stomach, heart, kidneys or lungs, and he passes out of life, notwithstanding the fact that the rest of his body may be in fair shape.

So don't wait if you notice a single sign or symptom that is not normal.

See your family physician, and talk to him about it. He'll not laugh at you. That day has gone by.

It may be a small matter, or, on the other hand, it may be serious. Remember what a little thing does to your motor car. Your body is worth many motor cars.

Your chain of life is only as strong as the weakest link.

Use Cabbage Stalks for Walking Sticks

During the winter months and until the return of spring clothes, the hedgerows of England in fresh greenery, the men who cut walking sticks will be busy.

More than one-half of Great Britain's annual supply of these articles comes from English hedgerows. The remainder is imported from France, where the systematic cultivation of umbrella and walking sticks is a recognized form of horticulture.

In England the sticks are cut by villagers and others by permission of the farmer or owner of the land, and after being roughly trimmed are sold to the manufacturers.

Hazel and ash form the stick-gatherer's chief sources of supply. Blackthorn, holly, crab apple, wild cherry and furze are highly prized, but difficult to come by.

Now and again the gatherer may make a lucky find in the shape of a curiously marked stick where honeysuckle, twining around a young smooth shoot, has cut deep spiral groove in the bark. Such a stick is put aside and sold separately. It is worth ten or 12 of the plain ones.

In Jersey, where the cabbages grow 10 feet high or more, the stalks are made into walking sticks that are very light to carry and yet very strong. They do not require much preparation, being merely hardened and stained. All Jersey tobacconists sell these sticks as souvenirs to visitors.

When Remitting Send a DOMINION EXPRESS MONEY ORDER
For Sale at C.P.R. STATIONS and DOMINION EXPRESS AGENCIES

BROWN'S SHAMROCK Trade Mark LINENS

A Housewife's Pride

Women who take a pride in their household linen will appreciate the perfection of Brown's Shamrock Linen towelling.

It offers a variety of designs at prices adapted to every purse. Every yard stamped Brown's Shamrock Towelling—your guarantee that it is pure Irish Linen.

BROWN'S SHAMROCK PURE IRISH LINEN

Everything in household linen

JOHN S. BROWN & SONS, Limited Belfast, - Ireland

Canadian Branch:— John S. Brown & Sons (Canada) Ltd., 80 Wellington St. West, Toronto

8

IT WOULD TAKE TWO HOURS of contact with hot water to get out most of the aromatic oil from Coffee, if left in the whole bean: but you get it out in two minutes from Coffee that is Baker-ized which is reduced to the minute even granulation as the above is meant to show

The point is that the finer the granulation the better the drink,— because only a moment is required to to absorb into the hot water all the volatile aromatic oil that gives the coffee its drinkable worth—whereas, long contact with water extracts the weedy, woody flavor—which is just what you don't want in Coffee.

That is why the Baker-izing Process gives all of the desirable flavor in the cup (and leaves in the grounds all you don't want)—besides, giving you more cups full strength to the pound.

Barrington Hall Coffee Comes in 3 Forms

(1) BAKER-IZED for Coffee Pots and Percolators in 1-2-3 and 5-lb. Sealed Tins.

(2) PUL-VO-DRIP for Drip Coffee in 1-2-3 and 5-lb. Sealed Tins.

(3) SOLUBLE for Instant Coffee, made in Cup. Grounds Removed—Drinkable Part Crystalized, and Vacuum Sealed—in Medium Size and Large Size Glass Jars.

And you will like Barrington Hall TEA Orange Pekoe (Black) and Japan (Green)

For Economy Use the Larger Packages

BAKER IMPORTING COMPANY Patentees and Sole Owners of Baker-izing Process NEW YORK and MINNEAPOLIS

Get Your Bakerized Coffee From

Star Grocery

PHONE 10

Building Material

Let us figure your bills of Building Material. Coast Lumber a specialty.

John Burns & Son

A Heintzman & Co. Piano

will satisfy every demand of the most exacting critic

Get a Genuine Heintzman & Co. Ltd. Piano

We Will Take Your Old Instrument in Exchange

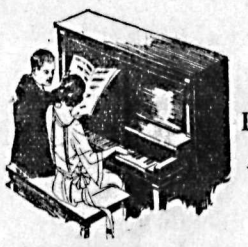

And Make a Reasonable Allowance for Same

PRICES AND TERMS ON APPLICATION

Heintzman & Co., Ltd.

511 BAKER ST. PHONE 117 NELSON, B.C.

Heating Stoves

Now is the time to think about your Heating Equipment for the Winter.

SEE Our Line of

Heating Stoves Furnaces and Ranges

Made by ROUND OAK, FAWCETT, GURNEY and BEACH FOUNDRY.

The finest assortment in the interior of B.C. and the PRICES GUARANTEED.

Stove Boards, Coal Hods, Shovels, Pipe, Etc., Etc.

Nelson Hardware Co.

WHOLESALE AND RETAIL "QUALITY HARDWARE"

BAKER STREET NELSON, B.C.

OVEN, WHITE-NICKELED

The interior of the Armco-iron oven is nickeled. Its clean white surfaces radiate heat quickly and evenly—a factor which adds to the economy and baking qualities of the Kootenay. This white-nickeled oven is washable and, of course, resists rust.

Rewards Your Cooking Skill

The Kootenay makes it worth while to prepare those tempting things that require time and baking ability. All you have to do is to watch the mixing and watch the time.

An even flow of heat over, under and on all sides of the oven bakes perfectly and with economy of fuel; checks quickly or responds with more heat.

"ENAMEL-CLAD" FLUES

The flue construction of the Kootenay is protected at every vital point with tough porcelain enamel, and the oven is built of rust-resisting Armco-iron. This unique McClary's construction extends the life of the Kootenay by many years.

Let McClary's dealer show you the features that make for endurance and satisfaction.

McClary's Cooking Utensils

The right utensil for every task saves hours of a housewife's time. Get McClary's Enameled Cooking Utensils at your favorite hardware store.

"The Clean Ware"

McClary's McClary's London Winnipeg N. B. Toronto Vancouver Hamilton Saskatoon Edmonton Montreal St. John Calgary

181

McClary's Kootenay

FOR SALE BY WOOD-VALLANCE HARDWARE CO., LTD.

HIKING BOOTS
For Ladies

We have just received a line of Boots suitable for the Ladies for Mountain Climbing and Walking.

Made in Dark Brown Soft Calf Leather, 12-inch top, Very *serviceable and comfortable.*

Per Pair $9.00

R. ANDREW & CO.

Leaders in Footfashion

Longbeach Harvest Bounty Is Donated to Nelson Hospital

LONGBEACH, B.C., Sept. 28. — On Thursday morning, Ven. Archdeacon F. H. Graham, who has just returned from Calgary, celebrated holy communion at All Saints' church, Longbeach, during the harvest festival.

The church was richly and prettily decorated.

After the service, the offerings of fruit, vegetables, dairy produce and harvest bread were packed up, according to custom, and sent to Kootenay Lake General hospital at Nelson.

LONGBEACH NOTES

LONGBEACH, B.C., Sept. 28.—Miss R. A. Corbett, the district health nurse, was in Longbeach on Tuesday, inspecting the school children.

Mrs. Chanter, who has been spending the summer months with her son and brother-in-law at Devonia ranch, left for England on Wednesday. She intends to travel via the Great Lakes, and will visit Niagara on her way home.

The Church Helpers met this week at the home of Mrs. Smith.

President Coolidge of the United States now finds himself in a predicament where the public expects him to say something worth while every time he speaks.

Kootenay and Boundary

Once She Rejected Him, Later She Nursed Him, Now She Marries Him

WYNNDEL, B.C., Sept. 28.—The good people of Wynndel have watched with interest the development of a romance in the younger circle here, which is to have its culmination in Nelson tomorrow, when Cecil *Moore, whose foot was torn off* by a belt at the J. B. Winlaw sawmill at Duck Creek some months ago, and Miss Borghid Hagen are to be united in wedlock.

The young man is of English stock, while his intended bride is of Norwegian ancestry. Both are very popular here. Their affair progressed to the engagement stage, and benevolent *match-makers were delighted.* These transports turned out to be premature, for the ring disappeared from the engagement finger of the fair one, the explanation being that there "had been a mistake." Well-wishers of the young couple, after six months or so, noted a revival of interest on the part of the two principals, and a second ring, it is reported, was sent for.

On this very morning, fate decreed that the young man should step on the belt that tore off his foot and smashed his ankle. The train being an hour late that day, it was possible to get him immediately aboard it, and off for the Cranbrook hospital under favorable circumstances.

One month later his fiancee assisted in bringing him back here to recuperate. Then she accompanied him to his mother's home in Nelson, as, being on crutches, he still needed care.

Under the Workmen's Compensation act "Cecil," as he is known to everyone here, gets $2000 for his injury, and now the wedding bells are to ring, Mr. and Mrs. Matt Hagen, the bride's parents—famed for their family of 14—going over to Nelson for the ceremony.

Wynndel Rancher Has Packing Shed

WYNNDEL, Sept. 28. — Rev. Mr. Varley held quarterly communion for his parishioners in this district on Sunday morning.

Mrs. Kate Sadler has returned after a two-weeks' visit at her old home at Coleman, Alta.

Alex. Cameron has a large packing shed under construction. He has a large strawberry patch which he expects to fruit next season.

Nearly Two Hundred Fair Ones to Tee Off

NEW YORK, Sept. 28.—An international field of 179 fair golfers will tee off next Monday at the Biltmore Country club in the qualifying test of the national women's golf championship.

GREAT QUALITY FOUND IN FAIR GRAND FORKS

Total Entries Exceed Last Year's by Ten Per Cent Though Fruit Lighter

HENNIGER RECOUNTS VALLEY'S TRIUMPHS

Dozen Mercantile and Industrial Displays; a Crack Midway

GRAND FORKS, B.C., Sept. 28. — Very high quality of McIntosh Reds and Delicious apples, exhibited in four and six-box flats, in which Tom Bowen and C. A. S. Atwood were prize winners, and an excellent ranch display of fodders, grain and dairy products with which William B. Glanville won the handsome silver cup offered by the Canadian Bank of Commerce, featured the annual fall fair of the Grand Forks Farmers' institute, which was brought to a close this evening. There was also a fine showing of plate apples.

Although the exhibit of fruit generally was not as large as in former years, the entries for the fair were about 10 per cent greater than last year. Floral and plant exhibits were exceptionally good, while children's and ladies' departments were better than former years.

Operating Radio

An added attraction in the fair building this year was a series of a dozen or more mercantile and industrial displays, with unique and uniform setting, and specially illuminated. These included a very complete radio equipment in operation, with Walton Young in charge. Another striking display was made by the Growers' exchange, given exclusively to a showing of McIntosh Red apples, which are of outstanding quality in the Grand Forks valley this year.

In addition to the midway provided by the Great West Amusement company, there was a lengthy list of athletic sports and a wide range of contests, among which the blindfolded boxing bouts produced much mirth.

The fair was opened by E. C. Henniger, M.P.P., who reviewed the many awards captured at Nelson, Spokane and Vancouver with Grand Forks fruit grown without irrigation, and looked forward optimistically to the future with the fine irrigation system recently installed in the valley.

PROCTER NOTES

PROCTER, B.C., Sept. 28.—Mrs. Russell and Miss R. Oatts of Boswell were here for a few days' fishing.

W. H. Farrell of Nelson was a visitor here over the week-end.

Mrs. J. Walker spent the day in Nelson, Monday.

George Blanchard of Lardo was at the Outlet hotel over the week-end.

Mrs. D. Mills and son of Vancouver have taken up their residence here in G. McKane's cottage.

Miss E. McKinnon spent the week-end with her mother, Mrs. L. McKinnon of Nelson.

A woman may be a friend of the man she never loved, but she will be an enemy of the man she loved and lost.

Beware of the married man who advises a bachelor friend to get married. He may be trying to get even.

THE

Ideal Cash Grocery

PHONE 265

Would you like a real good

Cake Flour?

We have one put up in 7-lb. sacks, which has been thoroughly tested. Makes moist, fluffy Cakes.

7-lb. sack ..... **45¢**

Fry's Ground Cooking Chocolate

In ½-lb. tins. This makes an ideal chocolate for Devil's Food, Chocolate Cakes and Icing. Always ready; no trouble grating.

Tin ..... **35¢**

Raisins

Sunmaid Seedless. Are high grade fruit, stemmed and cleaned ready for use.

Pkg. ..... **20¢**

Cocoanut

Pure Ceylon Grated. Unsweetened, retaining all the natural flavor of the cocoanut.

Lb. ..... **35¢**

Butter

Try our Maple Leaf. Sold under money-back guarantee.

Lb. ..... **45¢**

Tea

In spite of the advance, Rosedale Tea remains the same. High grade quality. And the price will be the same. Blended in the Ideal store from finest tip teas from India and Ceylon. No matter where the market goes, our price will be

Lb. ..... **75¢**

Social Happenings In Nelson

This column is conducted by Mrs. M. J. Vigneux. All news of a social nature, including receptions, private entertainments, personal items, marriages, etc., will appear in this column. Telephone Mrs. Vigneux.

The ladies of No. 2 circle of Trinity Methodist church held a successful quarterly tea yesterday afternoon in the church parlors. During the afternoon a delightful musical program was contributed to by Mrs. R. Hazard and Mrs. T. E. Higginbotham in vocal solos, and Miss Loreen Dunham in a piano solo. Mrs. C. D. Shaw had charge of all tea arrangements. The reception committee consisted of Mrs. R. G. McKeown, the president, and Mrs. James Weir. At the tea table Mrs. J. P. Burns and Mrs. J. Benson did the honors, assisted by Mrs. W. V. Irwin, Miss Roy Keefe, Mrs. T. E. Higginbotham, Mrs. T. Negus, Mrs. R. Hazard, Mrs. A. Ross, Mrs. C. Caldwell, Mrs. George Sims, Mrs. J. Weir and Mrs. L. G. Weaver.

• • •

C. R. Hamilton, K.C., Hoover street, leaves this evening by the Kettle Valley for the coast.

• • •

E. F. Guille of Taghum has been a city visitor for the last couple of days.

Dr. and Mrs. H. H. Pitts and young son, Harry, Mrs. J. Farasey of Cleveland, Ohio, and W. M. Stubbs, left by motor yesterday afternoon for Castlegar, where they will be guests at the home of Mr. and Mrs. John C. Waldie over the week-end.

• • •

Mrs. L. H. Lindsay of the north shore was a city shopper yesterday.

• • •

Mrs. Harry Scott Lauder of Queen's Bay is spending a few days in town.

• • •

Mrs. F. F. Reynolds of Procter was a city visitor yesterday.

• • •

Mrs. G. B. Russell, 811 Mill street, entertained a few friends at the tea hour yesterday. Those assisting were Miss Enid Etter and Miss Dorothy Lawrence.

• • •

Miss Evelyn Dickson of Winlaw, who has been spending the past couple of weeks the guest of Miss Annie Mason, Fairview, returned to her home yesterday morning.

• • •

Miss Agnes Lawson of Vancouver is visiting in Rossland at the home of Mr. and Mrs. Walter Stead.

• • •

W. H. Watkins leaves this evening via the Kettle Valley for the coast.

• • •

J. A. McDonald, Mill street, attended the Creston fair this week.

• • •

H. H. Pitts of Lethbridge, who has been a city visitor, has returned.

• • •

Mr. and Mrs. A. G. Gallup of Procter were city shoppers yesterday.

• • •

Richard Gaskell Sr. of Willow Point spent yesterday in the city.

• • •

James Lamont of Trail is the guest of his brother-in-law and sister, Mr. and Mrs. T. Otterburn, Fairview.

• • •

Mrs. E. H. Boyer of Willow Point was a city visitor yesterday.

• • •

D. M. Bourgoyne and family leave on the crow boat this morning for eastern points.

• • •

R. A. Eade and family, Anderson street, Fairview, have returned to town from a two-weeks' vacation spent at Longbeach and Crescent Bay.

• • •

Mrs. W. D. Ridge of Bonnington was a city shopper yesterday.

• • •

Mr. and Mrs. J. H. Schofield of Trail arrived in the city Thursday evening, and left yesterday morning for Slocan City, where they went to attend the fair.

• • •

Rev. D. McGregor and family of Windermere, who are under way to Northport, visited at the home of Mr. and Mrs. J. Benson, Houston street, this week.

• • •

Mr. and Mrs. A. C. Bowness and Mr. and Mrs. D. Garnham, all of Cranbrook, arrived in the city Wednesday evening, and left Thursday for the coast. They are making the trip by motor.

• • •

Ven. Archdeacon Fred H. Graham, who has been on a week's trip to Calgary, returned to town Thursday.

• • •

Mrs. J. G. Harris of Bonnington spent yesterday in the city.

• • •

William Holmgren of Balfour was a city visitor yesterday.

• • •

Mr. and Mrs. William Rutherford left by motor yesterday morning to attend the Slocan City fair.

• • •

Mr. and Mrs. C. Johnson of Bonnington motored to town Thursday evening.

• • •

A very successful tea was convened by Mrs. George Brown and Mrs. J. A. Curran yesterday afternoon at St. Paul's Presbyterian church parlors, when Mrs. Hector MacKenzie's circle were hostesses. The flowers used in decorating were flame-colored cactus-dahlias. Assisting with the refreshments were Mrs. F. R. G. Dredge, Mrs. J. Foggo, Mrs. T. G. Carter and Mrs. M. Glendinning. Mrs. Robert Smillie and Mrs. J. R. Stewart did the honors at the tea table. The always popular bake table was supervised by Mrs. J. A. Stobo and Miss A. Whightman. The famous doughnut stand was kept busy during the afternoon, with Mrs. J. McIntyre in charge, assisted by Mrs. W. Hoare, Mrs. R. C. Barnes and Mrs. J. Donaldson. Mrs. Hugh Ross made a splendid saleslady, disposing of the aprons.

• • •

Mrs. H. H. Pitts, Cedar street, went to Creston this week to act as judge at the fair.

• • •

Mr. and Mrs. W. E. Warburton, Fourth street, Fairview, who have been spending the past couple of weeks at the coast, have returned to town.

• • •

Geoffry Byton, Mill street, who has been in the employ of the government for some years, leaves this evening via the Kettle Valley for Rossland, where he will be articled to W. H. Falding, chartered accountant.

Chisel Cuts Knee on Barge Worker at Rosebery Yard

NEW DENVER, B.C., Sept. 28. — Jack McLeod, a member of the C.P.R. shipyard staff of Nelson, who has been stationed at Rosebery on work on a barge there, received a nasty gash on his knee yesterday afternoon, when a slick, or large shipbuilder's chisel, fell from the barge.

First aid was tendered the injured man by W. Corothers, the Rosebery yard foreman. The knee was bandaged, and the injured workman was rowed to New Denver for treatment by Dr. W. E. Gomm.

Upon examination being made by the doctor, it was found that the gash extended to the bone. After being treated, Mr. McLeod boarded the boat for Nelson.

The accident happened in a peculiar way. Mr. McLeod was working on the ground, and a board being shifted on top of the barge hit the end of the slick, whirling it through the air to the ground below.

George Smith, of the C.P.R. shipyard staff of Rosebery, who until recently was stationed at the company's yards at Okanagan Landing, left today on the morning boat for his home in Nelson. He is travelling with Mr. McLeod.

George Cleriihew and William Houston, formerly on the Nelson shipyard staff, have arrived at the Rosebery yard, where they will be stationed until the work in the yard is completed.

SWEDEN'S ARTIST PRINCE GIVES VASE FOR SAINT

STOCKHOLM, Sept. 26. — A handsome silver vase, designed and wrought by Prince Eugene, brother of King Gustav, was the contribution of Sweden's "artist prince" to the recent commemoration services for St. Bridget, Sweden's first great international figure. The services, held in the ancient town of Vadstena, home of St. Bridget and seat of the Brigittine convent she founded, attracted wide attention.

Tributes were paid to the religious leader's memory by Selma Lagerlof, greatest of Sweden's women novelists, and Dr. Nathan Soderblom, Lutheran archbishop of Sweden. St. Bridget, or Birgitta, was born in Sweden in 1303, of noble family. On the death of her husband she turned to religious service and founded the famous convent. Her books of prophecies and revelations are Swedish classics.

Woman's inhumanity to man makes countless lawyers happy.

611 Baker St. **Meagher's** Phone 200

Month-End Remnant Sale
Friday and Saturday

A TWO-DAY SPECIAL SALE of Wanted Goods, at Half Price or less. Most of these goods listed below are broken lines, left-overs from some of our best sellers, which we have decided to clear out to give us more room. These are all REAL BARGAINS and it will pay you to secure your share. Terms cash.

Remnant Sale of WOMEN'S SUITS at $19.95 Each

In most cases these Suits sold at more than twice this money. In the lot there are Plain-tailored and Fur-trimmed Suits of all-wool Serge and Velours. Coats are all lined with plain Satin, and Skirts are made on straight-line plan. Altogether they are wonderful bargains at, each....**$19.95**

Remnant Sale of WOMEN'S SKIRTS At $9.95

Plain-tailored and Pleated Skirts, made of all-wool Plaids, Checks and Striped materials. A splendid range of colors and patterns to select from. Sizes to 30-inch waist measure. Regular values to $17.50.

Remnant Price **$9.95**

Remnant Sale of GIRLS' SKIRTS At $4.95

Girls' Pleated Skirts, made of all-wool Plaid or plain materials, to fit girls of up to 14 years old. Sold regularly up to $8.95 each. Remnant Sale Price, each **$4.95**

Remnant Sale of GIRLS' COATS at $9.95 Each

These are for girls of 10 to 14 years old. Made of all-wool Coating, in plain colors, and finished with belts and convertible collars. Colors are Navy, Brown and Green. Regular values to $18.50. Remnant Sale Price, each **$9.95**

Remnant Sale of WOMEN'S SWEATERS at $6.95

Pure Wool Sweaters, in Tailored or Tuxedo styles, plain colors and heather mixtures. Regular prices to $10.00 each. Remnant Sale Price, each **$6.95**

Remnants

Of Dress Goods, Silks, Flannelettes, and Staple Dry Goods at Half Price.

REMNANT SALE OF WOMEN'S AND CHILDREN'S UNDERWEAR At Half Price

Women's and Children's Fall and Winter Underwear, consisting of Vests, Drawers and Combinations. Odd Lines, clearing off at Half Marked Prices.

After-Supper Sale Tonight

Commencing at 7 o'Clock

WOMEN'S FALL COATS AND SUITS at $4.95 Each

These are not the newest styles, but can be easily remodelled to look as good as the best. The materials in them alone are worth many times the price asked. Twenty-five only in the lot.

NOT ON DISPLAY UNTIL SEVEN O'CLOCK.

The Associated Board of the
ROYAL ACADEMY OF MUSIC
and the
ROYAL COLLEGE OF MUSIC
London, England
For Local Examinations in Music in the British Empire
Patron: His Majesty the King
Pres.: H.R.H. the Prince of Wales, K.G.
Annual Examinations Held in Canada
Practicals: June, 1924
Theoreticals: Nov. 3, 1923, and April, 1924
Two Gold and two Silver Medals are offered annually, also one Scholarship entitling winner to a year's free tuition at one or other of the Colleges in London.
For full particulars write Mr. L. H. J. Minchin, 407 Carter-Cotton Bldg., Vancouver, B.C., Resident Secretary for B.C.

Want Relief? Send for Us!

Don't be annoyed any longer. In our up-to-dately equipped plant we are able to do as efficient Laundry work as you could do at home, but without *the labor and inconvenience.* Send for us Today

Phone 1-2-8 and we'll call

Kootenay Steam Laundry
C. A. Larson, Mgr., Nelson, B. C.

Save Money On Your AUTOMOBILE

We have now on hand

Used ESSEX
HUDSONS
BUICKS
STUDEBAKERS
DODGES

All late model touring cars that would cost you more next spring. Phone or write us immediately for details of the car you are interested in.

The John Doran Company
Hudson — Essex Distributors
SPOKANE WASH.

A **ROAST** for **SUNDAY**

Let us send you a nice juicy Roast of fresh-killed Beef, *Mutton, Veal or Pork.* Everyone will enjoy it.

P. BURNS & CO., Ltd.
Service Phone 50 Quality
NELSON, B.C.

R. H. Maber
Tinsmith

Stove Pipes. Furnaces Repaired and Installed. Stoves Put Up and Ranges Connected.

Work Guaranteed

P.O. Box 618 Phone 655

MARION LEITCH
Contralto

Teacher of Voice and Piano.
ROOM 8, GILKER BLDG.

People Never Tire
of
COWAN'S CHOCOLATE
MAPLE BUDS

Because they're so pure.

The finest selected cocoa beans, the purest of milk and sugar, all these insure the quality of Cowan's Maple Buds.

GET THE GENUINE

If they're not Cowan's They're not Maple Buds

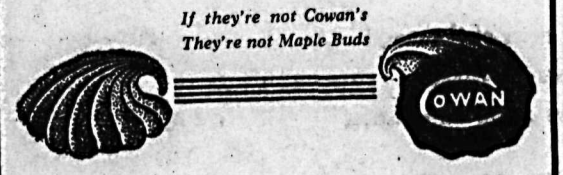

G173

Pure Milk Is a Muscle Builder

But it must be pure, and you need have no doubt as to the purity of your mlik supply if you are getting it from the KOOTENAY VALLEY MILK CO-OP.

Early morning delivery guaranteed.

Kootenay Valley Milk Co-op.

OFFICE—FOOT OF VICTORIA ST. PHONE 116

Inspection of Our Plant Is Invited

LORD RENFREW'S LITTLE TRUNDLE BED

These are the first interior pictures ever taken of the prince of Wales' ranch at Pekisko, Alta. Top, left, dining room; top, right, prince's bedroom; bottom, left, fireplace in den; bottom, right, a corner of the sitting room.

SPECIALS WELL SCATTERED AT CRESTON FAIR

Collections in the Various Classes Are of High Order of Merit in All Cases

CRESTON, B.C., Sept. 27. — In the fruit section at Creston's three-day fair, closing yesterday, P. R. Truscott was the winner of both cups, for the 20-box and five-box lots of apples, while T. Goodwin was the cup winner for three boxes. W. J. Truscott won for the best colored box of apples in the show, and his box of Delicious was adjudged the best box shown. T. Goodwin was winner for the best packed box.

The show of peaches was the best ever, with Sam Moon scoring first on his box, and F. Knott on the plate, whilst P. G. Ebbutt had a display on trays that completed a trio of peach exhibits that had size and quality equal to the best seen in the province, according to the judges.

Mrs. Archibald was the winner in the box of pears, whilst in winnings in single box apples, Sam Moon led the field with firsts on Gravenstein, Winter Banana and Grimes Golden.

Fine Melon Display.

In the vegetable section Lewis Littlejohn, T. M. Edmondson and E. Simmons had things pretty much their own way, the latter's collection taking the board of trade cup. Mr. Edmondson's garden along the Kootenay valley, furnished some jumbo pumpkins and marrows, and his show of cabbages, beets and cucumbers all captured red tickets. Lewis Littlejohn provided the best display of both water and musk melons ever seen at Creston fair, and was also first with squash, corn, citron and white carrots.

Mrs. J. E. Hayden had a double win on bread, getting the red card on the Five Roses and any other brand of flour, while Mrs. A. Comfort was first with Royal Household, and Mrs. R. S. Smith was first in brown bread. The winners in pies were: Apple, Miss Effie Arrowsmith; lemon, Mrs. C. G. Bennett; pumpkin, Mrs. C. F. Hayes. In the dairy section Mrs. T. Goodwin was first with both the pound print and three-pound roll of butter.

In the ladies' classes, Mrs. M. Young had the biggest entry in the show, and was a prominent prize-winner in the needlework and canning. Mrs. S. A. Speers won for cut lace, which was shown for the first time this year. Mrs. T. M. Edmondson, Mrs. W. S. Watson and Mrs. (Corp.) Smith were the collection winners; Mrs. Compton got the prizes for rugs, and Mrs. E. Botterill for shirts, whilst Miss Margery Hamilton, showing out of the juvenile section for the first time, won a number of prizes.

In the poultry section, Mrs. Powers of Lister swept the boards in Wyandottes, with W. E. McAlpine equally successful in Barred Rocks, and A. Comfort in Rhode Island Reds.

Hood Wins Team Cup.

The notable winner in the horse class was George Hood, whose general purpose team won the Johnson cup, and in a big class of boys' and girls' saddle ponies the prizes went to Norman Blair and Tom Marshall.

W. H. Crawford figured prominently in the cattle prize winnings, along with T. Goodwin and A. Comfort, whilst the prize-winning goats, including a kid shown by P. G. Ebbutt, attracted no end of attention from all visitors.

LOCAL OPTION IS APPLIED TO CLUBS IN CROW

Amateur Athletic Union Will Let Each Club Decide Its Own Province

VANCOUVER, Sept. 28. — Active players in amateur sports in Canada may be employed as paid referees at the discretion of branches of the Amateur Athletic union, it was decided at the annual convention of the Amateur Athletic union here tonight. Under the restolution as adopted provision is made for the employment of amateur sportsmen as referees if the union branches consider it necessary, but a record of such cases must be submitted periodically, with mention of the sums paid, to the registraton committee of the Amateur Athletic union.

The question of whether the Crow's Nest pass towns shall be affiliated with the Alberta or British Columbia branches was finally left to the various towns themselves to decide by a system of local option.

Will Decide for Selves

British Columbia asked that Fernie, Cranbrook and Kimberley be affiliated with their branch instead of the Alberta branch. Alberta asked that the matter be not decided until the players affected could be properly consulted.'

Under the decision to abide by local option only Fernie remains to be disposed of, it being understood that Cranbrook and Kimberley already have signified their desire to join the British Columbia branch.

May Control Swimming

In the course of his presidential aduress Judge Jackson announced that the alliance between the Amateur Athletic union and the Canadian Amateur Swimming association automatically expired today. "If we cannot arrange matters satisfactorily with the Canadian Amateur Swimming association," said Judge Jackson, "I urgently request the different branches to follow the example of Ontario in assuming active control of this line of sport."

Amongst the important issues to be discussed, the president mentioned national registration and the proposed alliance with the Dominion Football association. About the latter he said:

"It seems to me, and I am merely voicing one opinion, you understand that if the footballers wish to ally with us they must do so on our terms.

"Personally, I would welcome them under these circumstances."

Norton H. Crow would throw no new light on the Dominion Football association matter. He was to have met President John Eaton of Winnipeg, he understood, but did not see him. He was later informed that the Dominion Football association request was being forwarded to him here.

Port Arthur in Nine Months Gets Buildings Worth Three Millions

PORT ARTHUR, Ont., Sept. 28. — For the nine months ending today Port Arthur's building permits reached a total unequalled in the city's history, and exceeded the big building boom of 1912. Permits issued to date for 1923 total $2,556,743, while for the 12 months of 1912 the total was $2,494,179, which was Port Arthur's biggest year in the building industry.

"Nugget" Your Shoes!

It not only shines them brilliantly but it softens and preserves the leather.

"NUGGET" Shoe Polish

BLACK—TAN—TONEY RED—DARK BROWN AND WHITE

125

GOODYEAR WINGFOOT CORD

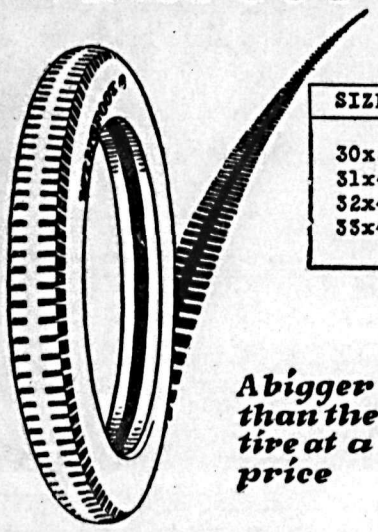

SIZES	PRICES
30x3½	15.50
31x4	23.80
32x4	26.20
33x4	27.10

A bigger bargain than the "discount" tire at a higher price

Goodyear means Good Wear

Good year Tires

Are Handled in Nelson Exclusively by

THE NELSON TRANSFER CO., LTD.

Cor. Vernon and Stanley Sts. Phone 35

ASPIRIN

UNLESS you see the name "Bayer" on tablets, you are not getting Aspirin at all

BAYER M.D.

Accept only an "unbroken package" of "Bayer Tablets of Aspirin," which contains directions and dose worked out by physicians during 22 years and proved safe by millions for

Colds	Headache	Rheumatism
Toothache	Neuralgia	Neuritis
Earache	Lumbago	Pain, Pain

Handy "Bayer" boxes of 12 tablets—Also bottles of 24 and 100—Druggists.

Aspirin is the trade mark (registered in Canada) of Bayer Manufacture of Monoaceticacidester of Salicylicacid. While it is well known that Aspirin means Bayer manufacture, to assist the public against imitations, the Tablets of Bayer Company will be stamped with their general trade mark, the "Bayer Cross."

ITALY SILENT UNDER LASH OF ASSEMBLY

(Continued from page one)

League of Nations, bound, either at the request of a party or on its own authority to suspend its inquiry into a dispute when, with the consent of the parties, settlement of the dispute is being sought through some other channel?

"3. Is an obection founded on article article 15, paragraph 8, of the covenant, the only objection based on the merits of a dispute on which the competence of the council to make an inquiry can be challenged?

"4. Are measures of coercion which are not meant to constitute acts of war consistent with the terms of articles 12 to 15 of the covenant when they are taken by one member of the league against another member without prior recourse to the procedure laid down in these articles?

"5. In which circumstances and to what extent is the responsibility of a state involved by the commission of a political crime in its territory?

Commission of Jurists

"Members of the council being in agreement that any dispute between members of the league likely to lead to a rupture is within the sphere of action of the league, and that if such dispute cannot be settled by diplomacy, arbitration or judicial settlement, it is the duty of the council to deal therewith in accordance with the terms of article 15 of the covenant, the council decided that these questions shall be referred to a special commission of jurists for opinion as to the answers to be given.

"The council resolves that the report of the special commission of jurists shall be submitted to it in time for consideration at its meeting in December. Each member of the council may nominate within the period of 15 days a jurist to be a member of the commission. Members thus nominated, together with the director of the legal section of the secretariat, will constitute the special commission of jurists."

The debate following Viscount Ishii's statement turned largely upon the Greco-Italian conflict. Hjalmar Branting, Sweden, said he had advocated referring the question to the permanent court of international justice as being more impartial than the jurists who would receive instructions from their government.

Lord Robert Cecil of Great Britain alluded to the Corfu incident by recalling a British parallel in 1886 when a British fleet bombarded Kagoshima because of the murder of an Englishman in Yokohama. Lord Robert said such things were regrettably frequent in the past, but now that the covenant of the League of Nations has been signed they ought to cease.

Gilbert Murray, as the representative of South Africa, declared submission of the interpretation of the covenant to the jurists meant its submission to a political body.

Referring to the killing of refugees during the bombardment of Corfu by the Italians, Mr. Murray said that if the League of Nations, under whose protection they were, failed to exact reparations and apologies for the killing of innocent people it would be exceedingly difficult to live up to its great claim of being champion of the smaller nations against the tyranny of the strong.

This declaration was greeted with an outburst of applause.

SLOCAN CITY, B.C., Sept. 28.—On Wednesday night in the city hall a public meeting of the local branch of the Provincial party was held. A moderate attendance marked this, the first, such meeting.

The business of the meeting was to complete the organization, and several additions were made to the executive.

A fund was created, which is to be entirely under the control of the local organization, all local branches being required to become self-supporting.

The meeting was interesting, and free speech was a characteristic of the evening's proceedings. The prevailing sentiment of the gathering was to encourage a larger and deeper interest in the good government of this province among the young people, the tax-payers and legislators of the future.

JUDGING STARTS AT SLOCAN FAIR

Preliminary Glimpse Shows Event Today Will Be a Record-Breaker

SLOCAN CITY, Sept. 28. — Slocan City fair, under the auspices of the Slocan Valley Agricultural and Industrial association, officially opens its doors to the public tomorrow.

This morning and afternoon entries have been pouring in to the spacious building, and a record-breaking fair is being looked forward to. Judging from the entries already in the building, the prize awards will be keenly contested.

Probably the biggest and best display of needlework seen this fall in the Kootenays will be shown, the entries being numerous and the work of a high order.

Keen District Contest

Two Slocan Valley social clubs have important booths, with their various wares on display, Appledale Ladies' Progressive association and Perry's Siding Social club competing for these special prizes.

Fruit and vegetable displays will equal anything seen this fall. There will also be school exhibits by pupils of the Slocan schools.

Big Program Today

Tomorrow, a record breaking crowd is expected from Nelson and from the Slocan Valley points, on the special train. Beside the baseball game between Nelson and Slocan City nines, a concert will be staged in the evening.

During this afternoon the judges, Mrs. William Rutherford of Nelson, R. P. Murray of Penticton and C. Goode of Nelson, arrived and began giving out the awards.

Everything augurs well for a successful show, an electric motor has been installed in the building for lighting purposes, while the high school pupils have had a cosy corner set aside for the serving of tea.

Ruthless Outlaws Reap Rich Harvest on Brazil's Border

RIO DE JANEIRO. — (Associated Press) — Frontier activities that bring to mind the stirring times of Daniel Boone are being reported in the local press from the Brazilian regions which border on Venezuela and the Guianas. According to these stories, and to reports that have been made from the trouble zones to the government, contraband runners, clandestine gold miners and various kinds of desperadoes have been crossing the frontiers into Brazil in increasing numbers and have been leaving trails of blood and ruin.

The vast regions of the Amazon valley, which are but sparsely inhabited, contain many forms of wealth that are within the reach of ruthless outlaws who act in small groups, as well as in big and powerful organizations.

Fortunes in Precious Stones.

It is reported that fortunes in gold and precious stones have been panned from the gravels of the northern streams of Brazil by outlaw miners; that rosewood, mahogany, ebony and other precious woods have been stolen from Brazilian forests, that cattle have been run off the poorly protected ranches, and the crops of outlying settlement farms boldly pilfered by raiders. The reports add that these outlaw activities have resulted in many bloody clashes between local inhabitants and bands of frontier runners.

The fact that boundary lines run through trackless wilderness makes it almost impossible to establish effective police protection. The few military posts of the Brazilian government and her neighbors are lost in the vastness of the zones they are supposed to patrol.

Are Escaped Convicts.

The outlaws are escaped convicts from the penal colony in French Guiana, negroes from Barbados, Martinique and Trinidad, riff-raff from English and Dutch Guiana, and adventurers from Venezuela. French, Eiglish, Dutch, Spanish, Portuguese and Indian dialects are mixed into a general regional language. The size of the outlaw organizations is governed by the kind of outlawry in which they are engaged. The gold mining and smuggling gangs, for instance, are said to be large and powerful, with headquarters in coast towns.

Motor car killings at least should not prove conducive to peaceful slumber on the part of reckless drivers who have human emotions.

WHEN YOU ASK FOR CHASE & SANBORN'S SUPERIOR TEA YOU WILL GET WHAT YOU ASK FOR

Superior TEA

48

Let Us Send You

The Daily News

Get It Daily by Mail or Carrier

Keep in Touch With:

The big news of the world
The news of Canada
The news of our own district

Enjoy the Daily Features:

Jiggs
Laura Kirkman's Good Housekeeping
Money at Work
Styles
Sport articles
Pictures illustrating important news events
H. G. Wells every Saturday

"A paper just cram full of live news and good features."

BY MAIL, 60c A MONTH. $6.00 A YEAR
BY CARRIER IN NELSON, 75c A MONTH. $7.50 A YEAR

THE DAILY NEWS

PHONES 141 AND 144 *NELSON, B.C.*

Foster's Weekly Weather Bulletin

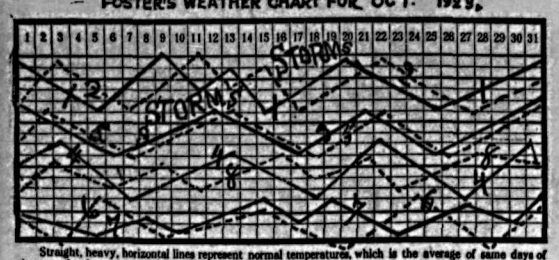

Straight, heavy, horizontal lines represent normal temperatures, which is the average of same days of the year for forty years. Crooked lines above normal lines mean warmer; below, cooler; that marked 1 is for section 1, north of latitude 47, between meridian 90 and Rockies crest—2 for section 2 on my section map is for east of meridian 90, north of latitude 47—3, between latitudes 39 and 47 and between meridian 90 and Rockies crest—4, east of meridian 90, between latitudes 39 and 47—5, south of latitude 39, between meridian 90 and Rockies crest—6, east of meridian 90, south of latitude 39—7, north of latitude 43½, west of Rockies crest—8, south of latitude 43½ to Mexican line and west of Rockies crest.

WASHINGTON, Sept. 29.—That was a close guess; frost all about the great lakes September 15, not much damage to late crops. Next frost is mapped for week centering on October 10, and northern cotton shivers at the thought. Severe storms, most moisture of the month and frosts are expected during the week centering on October 8. My charts indicate low temperatures in all sections near October 7. The date for the great drouth has arrived, but these moisture shortages usually begin with small effects, increase for about five months and then suddenly the drouth is broken. As November promises only one week of severe storms we may reasonably expect a moisture shortage for that month. First half of December promises radically severe weather; the oracles say that last half of December, including the holidays, and first half of January promise good weather.

Official scientists are badly mixed about the cause of earthquakes. The scientists are determined to be complex as to their theories, while old Nature is more determined to be simple. The force that operates the rotating and revolving bodies of the solar system is matter from outer dark space. The earth's electrosphere condenses the matter within it, the electro-magnetic currents carry that condensed matter into vegetation that goes toward feeding and building the earth, while the residual goes on to the sun, where it is again condensed to feed and build the sun. The movement of that matter toward earth and sun is called electro-magnetism. That is the force that runs the machinery of the solar system, causes our thunder storms, other weather changes and earthquakes.

I have advised some sections not to sow winter grain. I can say, positively, that winter grain will be seriously damaged in one-third, maybe one-half of North America. It is surely regrettable that such a vast amount of the best grain is to be wasted in sowing on soil that will get very little rain or snow. It is still more regrettable that one-third of all the crops of North America will be lost by a great summer drouth during 1925.

The timber is going into paper and lumber, and North America will go into desolation because of losing its timber. Our race, the people with light-colored eyes, began to leave the highlands of Asia 10,000 years ago because they had compelled the continuous drouth by destroying the timber. They were forced to move westward, and they destroyed Turkestan, Persia, Asia Minor, the Euphrates and Tigris valleys. In the same manner much of Europe has been greatly damaged. North America, by the woodman's axe, is going down into the same valley of death.

When a total eclipse of the sun falls on ocean waters it creates animal life which fills the waters with an abundance of fish food for three to nine months after the eclipse, and fish from within 1000 miles of the center of the eclipse shadow gather near where that shadow fell to feed on the newly created life and food. From January 1 to July 1, 1924, many strange fish will gather near the western coasts of North America and be particularly noticeable in May, June and July. It will greatly benefit fishermen if they go to the ocean waters where the eclipse shadow falls. The fish follow these shadows as regularly as the shark follows the fish.

RHEUMATISM
Apply Minard's Liniment to the aching spot and get quick relief. The remedy your grandmother used. Nothing to equal it. 11
MINARD'S "KING OF PAIN" LINIMENT

Fall Sailings
To appreciate the comfort of sea travel to its fullest extent book by the White Star-Dominion Line—luxury ships, wonderful accommodation and cuisine, courteous service and moderate rates.
Montreal—Quebec—Liverpool
DORIC (New) Oct. 13 Nov. 10
CANADA Oct. 20 Nov. 17
REGINA (New) Oct. 27 Nov. 24
White Star, Red Star and American Lines, regular sailings from New York.
C. P. SARGENT, 619 Second Ave. SEATTLE, WASH. or local agents
WHITE STAR DOMINION LINE

CANADIAN PACIFIC STEAMSHIPS LIMITED
ST. LAWRENCE PORTS MONTREAL-QUEBEC
To Europe
TO LIVERPOOL.
Oct. 12, Nov. 9 .....Montclare
Oct. 19, Nov. 16 .....Montcalm
Oct. 26, Nov. 23 .....Montrose
Oct. 27 .....Emp. of Britain
Nov. 2 .....Montlaurier
TO BELFAST—GLASGOW.
Oct. 11, Nov. 8 .....Marburn
Oct. 18, Nov. 15 .....Marloch
Oct. 25, Nov. 22 .....Metagama
TO CHERBOURG—SOUTHAMPTON.
Oct. 13, Nov. 10 .....Emp. of France
Nov. 17 .....Emp. of Britain
TO CHERBOURG—SOUTHAMPTON—ANTWERP.
Oct. 10, Nov. 7 .....Melita
Oct. 24, Nov. 21 .....Minnedosa
Reservations, rates and full details may be secured from local agents everywhere, or write
J. S. CARTER, Dist. Passgr. Agent, Nelson, B.C.

British Smugglers Have Tricky Devices to Avoid Detection

Evasion of the customs is said by a London paper to be carried out at the present time on a larger scale than for many years past.

Some time ago a titled woman with a craving for excitement thought it would be great fun to smuggle some Brussels lace into England. She spent the last day of a holiday in Belbium swathing herself around and around with lace, regardless of the fact that it was a hot August day and that she was nearly suffocating herself. When she started to boast to her friends about her escapade she learned that the duty on lace had been removed.

Not to be beaten, she tried Eau de Cologne next time, but news of her purchases traveled ahead of her and she was caught at Dover pier. An undignified appearance before the magistrate ended in a fine of treble the duty.

The English customs officers have an uncanny knack of hearing about an unusually big purchase of dutiable goods and there are few private passengers who manage to get through with a second consignment of any size.

Dealing with amateurs who try to smuggle a little whenever they go across the channel, however, is easier than dealing with sailors or large bodies of men.

When a troopship arrives in England from abroad it is not easy to hold up a battalion while selected kit bags are searched, and the authorities have to let things slide. They know that tobacco and other things are being smuggled, but with a rhoeleric dolonel chafing at the delay it is better to look the other way.

New Use for Musical Instruments

In the old days the navy ran the trooping service and soldiers were allowed to purchase unlimited quantities of service tobacco for next to nothing. The bandmaster always prayed for rain on the day they landed, for that would give him an excuse for not leading the regiment home with musical honors, whereas the real reason for the silence of the band was that every instrument, and especially the big drum, was packed with tobacco.

For the same reason naval bands are not always encouraged to play ashore, for a long wait at the dockyard is apt to cause trouble with the authorities. There is a story of one ship whose band kept a number of duplicate instruments ashore, and the men would always march out with one or two instrument cases packed with tobacco.

The disappearance of the sailing fishing smack meant the disappearance of a race of very successful smugglers. The smacks would go out to the fishing grounds, and on their return to port would always be questioned by the customs officials. Asked where they came from, the first would reply, "Calais," or some such port, and would be promptly and thoroughly searched.

The next would reply, quite truthfully, "From sea," and the chances were that she wou'd escape attention. The fishermen would usually forget to mention that they had met a Dutchman at sea and had bought from him a stock of gin and cigars which would later go ashore inside their big seaboots and "fearnought" trousers. This practice gave the name of "bootleggers" to smugglers in the United States.

Do something for somebody and do it now.

ABSORBINE
TRADE MARK REG. U.S. PAT. OFF.
will reduce inflamed, swollen Joints, Sprains, Bruises, Soft Bunches; Heals Boils, Poll Evil, Quittor, Fistula and infected sores quickly as it is a positive antiseptic and germicide. Pleasant to use; does not blister or remove the hair, and you can work the horse, $2.50 per bottle, delivered. Book 7 R free.
ABSORBINE, JR., the antiseptic liniment for mankind, reduces Painful, Swollen Veins, Wens, Strains, Bruises; stops pain and inflammation. Price $1.25 per bottle at dealers or delivered. Will tell you more if you write. Liberal Trial Bottle for 10c in stamps.
W. F. YOUNG Inc., 345 Lymans Bldg., Montreal, Can.
Absorbine and Absorbine, Jr., are made in Canada.

CANADIAN PACIFIC RAILWAY
Slocan Valley Fruit Fair
SLOCAN CITY, Sept. 28-29
Excursion Fares—Fare and One-Third Return
ON SALE SEPT. 27, 28, 29. LIMIT OCT. 1
SPECIAL TRAIN FROM NELSON
Saturday, Sept. 29, 10 a.m.
Arrive Slocan City 12:30. Returning, leave Slocan City 6:00 p.m., arrive Nelson 9:00 p.m.
Tickets from any Agent. Conductors will sell excursion tickets from flag stations.
J. S. CARTER, District Passenger Agent, Nelson.

PICK APPLES WHEN COLORS ARE CHANGING

Summerland Station Announces Results of Tests on Different Pickings

Extensive experiments at the Summerland experiment station as to the way the date of picking influences the keeping qualities of some of the leading varieties of apples, with a view to arriving at an approximate best picking period for each variety, are described in an Experimental Farms note by R. F. Palmer, assistant superintendent at Summerland.

Mr. Palmer's note says:

The exact date when apples are ready to harvest varies from year to year according to weather conditions. Furthermore, the nature of the soil, the method of orchard culture, and the condition of the individual tree all influence the date *when fruit matures. Even on the* same tree all the apples do not mature at the same time It is manifestly impossible, therefore, to state a calendar date as the proper time to pick any particular variety. Nevertheless it is considered that by carrying on a picking date experiment over a period of years it should be possible to determine, approximately, the date at which picking may safely be started, and the length of time over which it is advisable to extend the harvesting of each variety. It is possible, also, that by making careful notes of the color of the seeds and of the undercolor or ground color of the skin at time of picking, a definite relation may be found to exist between these characters and the state *of maturity of the fruit. In this* connection it may be of interest to give a brief summary of the results of a picking date experiment which was carried on at the Dominion Experimental station, Summerland, in 1922.

Picking Every Three Days

In this experiment a peach box of apples was picked from each of three trees of each variety every three days over a period of six weeks. A record was kept of the color of the seeds, and of the under or ground color of the skin at time of picking. These apples were then stored in a concrete cellar where the temperature ranged from 26 degrees Fahrenheit to 60 degrees, and the relative humidity from 70 per cent to 100 per cent. At intervals during the winter the fruit was examined and notes made as to percentage of shrivelling, water core, scald, breakdown, bitter pit, etc. Tests were also made of the flavor and quality of the apples.

The varieties used in this experiment were McIntosh Red, Jonathan, Grimes Golden, Rome Beauty and Wagener. The results may be briefly summarized as follows:

McIntosh picked between the 20th and 30th of September remained in good condition until the end of January. Apples picked previous to September 20 shrivelled badly in storage and failed to develop their full flavor By the end of September practically all apples had dropped from the trees. By September 25 the seeds were light brown and the ground color of the skin had changed from green to yellow.

Jonathan kept best when picked between the 1st and 10th of October. Apples gathered previous to October 1 underwent an undue amount of shrivelling, while those picked subsequent to October 10 showed a marked tendency to break down in storage. Between October 1 and 10 the seeds were light brown in color, and the under color changed from green to yellow.

Grimes Golden picked between October 9 and 15 held up better in storage than did those harvested before or after these dates. The seeds at this time were brown in color and the under color light yellow.

Rome Beauty kept well in storage when picked between October 1 and 16. Apples picked subsequent to the 16th were badly water cored. The seed color ranged from light to dark brown and the under color changed from green to yellow between October 1 and 16.

Wagener gave best results when harvested between October 5 and 20. The seeds during this period varied from light to dark brown, and the under color changed from green to yellow.

These results suggest that the above varieties of apples should be harvested during the period when the seeds are light brown in color and the ground color is changing from green to yellow. It would also appear advisable to have all apples off the trees by October 20.

CANNIBALISM IN SOUTH SEAS YET

New Hebrides Pastor Says Female Infants Burned, Aged Parents Strangled

Pastor A. G. Stewart, a Seventh Day Adventist missionary, who has *spent over 15 years in the South* Sea islands, and during the last seven years has been stationed at Malekula, the largest island in the New Hebrides, has been spending a short vacation in England, preparatory to taking charge of the mission station of Suva.

While in London he gave a somewhat somber picture of certain phases of native life in the New Hebrides.

On the question of cannibalism, Pastor Stewart says this is still practiced among the bush people, and that, too, within 10 miles of the mission station. The coastal tribes, thanks to their closer touch with missionary effort and the influence of traders and others, have given up the horrible practice.

In many cases cannibalism has a symbolic aspect; that is to say, the victor thinks it is only right that he should complete the conquest of his foe by eating his body. It indicates, in his unenlightened mind, a complete defeat of his enemy. Cannibalism is not attributable to a mere lust for flesh, nor can it be explained as due to a lack of animal food.

Yet another sinister practice which has still to be stamped out is that of infanticide. The killing of female children is done in a diabolical way, the victim being burned alive. Yet here again there is an aspect of the crime that suggests a religious belief. In the case of a mother dying and leaving a young girl child whom no one cares to adopt, the infant *will probably be buried alive with* the body of the mother, the idea being that the spirit of the child to the next world. Pastor Stewart will accompany that of the mother and his wife have with them a little 7-year-old girl, who was rescued from this grim fate. This little one is now being taken to Fiji, where she will be trained to become a missionary.

Strangling of Parents

The strangling of parents when they become too old to look after themselves—in other words, when they are too advanced in years to be of any use to the tribe—was until recently quite a common practice of the bush natives. It is only a year or two ago that one old native came to Pastor Stewart and said that but *for the good influence of the mission* he would have been strangled. Now the younger generation are learning better ways and that old man, instead of being "removed," was permitted to live out his allotted span of days.

Many of the feuds between the wild bush men and the more civilized coastal natives are due to the very fact that the coastal men are now inclined to adopt a more pacific form of life. This tends to make them an easier prey to the more barbaric bush folk. When bush men kill a coastal native they do their best to get his body away for a cannibalistic feast, whereas, should a bush man meet his death from the weapon of a coastal native, the latter now is willing to let death end the business.

Bristling With Rifles

"The place is bristling with modern Winchester rifles in the hands of the primitive bush tribes." It was in this wise that Pastor Stewart deplored what he describes as the laxity of the condominium form of government, whereby Britain and France conjointly exercised power over these islands. Warfare, he said, is now carried on by the use of European weapons. The old bows and arrows are now looked upon with contempt and are handed over to the children to practice with, while the men use modern firearms. The existing law forbids the sale of firearms, but such is the laxity existing that it is not difficult for a native, either bush or coastal, to acquire a serviceable firearm and the requisite ammunition.

That the coastal man of the New Hebrides is a vastly different native from his predecessors of a couple of generations ago is, Pastor Stewart says, very largely due to the unceasing efforts of the missionary societies who have exercised their beneficent efforts toward the civilizing of these primitive people. "And," this veteran missionary added, "no one regrets more than the missionary the continuation of the condominium form of government."

OIL MEN WILL CROWN PRINCESS PETROLIA

Governors of Eighteen Oil States Are Invited to Oil Exposition at Tulsa Next Month.

TULSA, Okla., Sept. 28. — Plans for a gathering here of oil interests to be known as the international petroleum exposition and congress, at which discussion of every phase of the petroleum industry will be interspersed with exhibits of educational value, and recreational features, are being rapidly concluded by committees of local oil men. The exposition and congress will open October 8 for one week.

Governors of 18 oil producing states, cabinet ministers and heads of government departments at Washington have been invited. Oil men from every state in the union and a number of foreign countries have indicated they will be here. The exposition will bring together 10 associations, eight of which are definitely engaged in various branches of the oil business. Each association will hold a convention.

Three full-sized drill rigs, one cable tool, one rotary and one diamond core will be in operation during the week. The plans call, also, for a complete miniature refinery, a working model of an absorption *gasoline* plant, and a model tube and tank cracking unit. Model tank steamers, tank cars and airtight steel tanks have been promised.

Entertainment will include parades and pageants in the court of King Petroleum, concluding with the coronation of "Princess Petrolia" at the end of the exposition.

Educational and historical phases of the industry will be emphasized in the display. Equipment used in the world's first oil well, drilled in 1859 by Col. E. L. Drake, will be sent from Bradford, Penn. Thomas Galey of Independence, Kas., plans to send tools used in the mid-continent field's first wildcat well near Neodesha, Kas.

It's impossible for greedy people to be *grateful.*

DODD'S KIDNEY PILLS
FOR ALL KIDNEY DISEASES
RHEUMATISM BRIGHT'S DISEASE BACKACHE DIABETES
NUMBER 4087 THE PROPRIETARY

SHE WILL TRY FLIGHT TO POLE

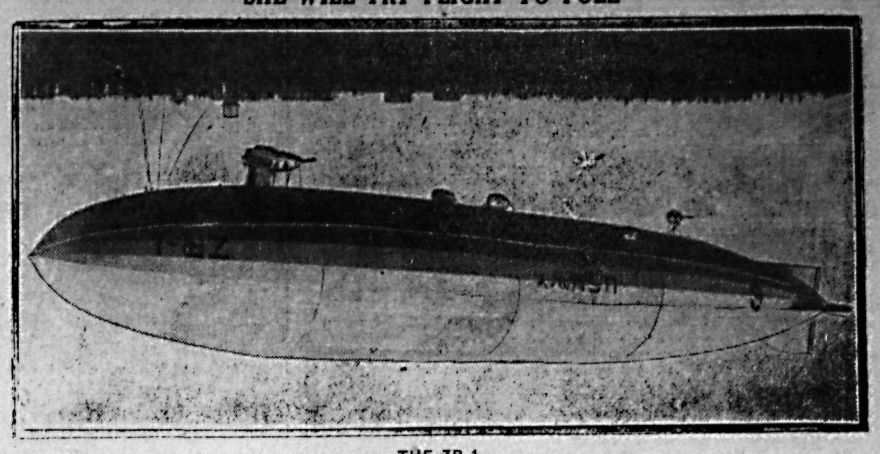

THE ZR-1

Queen of the United States airship fleet, is to try a flight to the North Pole next April. The monster dirigible is seen making a landing after her trial flight at Lakehurst, N.J.

For Your Health
you should buy the best.
"SALADA" TEA H500
is the purest and most scientifically prepared tea, sold today. — Try it.

SMOKE OLD CHUM TOBACCO
MANUFACTURED BY IMPERIAL TOBACCO COMPANY OF CANADA LIMITED

Ford
A Saving Of $300 and $160
On the Sedan On the Coupe
NOW
On or about January 1st, 1924, the Ford Motor Co. of Canada, Ltd. will be in production on a new Four-door Sedan and a new Coupe identical with those now being produced in the United States. The prices on these new models will be:
4-door Sedan - - $985.00
Coupe - - - - 755.00
We have on hand a limited number of the present Coupe and Two-door Sedans which can be obtained at the following prices:
2-door Sedan - - $685.00
Coupe - - - - 595.00
This frank statement of merchandising and production policies is made to settle all the rumors that have been circulated regarding Ford cars and prices in Canada. The considerable saving in price on present models gives you the opportunity of driving your Ford closed car this winter.

Prices of New Models		Prices of Present Models	
4-door Sedan	$985.00	2-door Sedan	$685.00
Coupe	755.00	Coupe	595.00

All prices quoted are F. O. B. Ford, Ontario and do not include government taxes.
With winter close at hand this differential in price should be all the more attractive. You can obtain the advantages of closed car comfort and distinction by availing yourself now of these prices.
NELSON AUTO CO.
NELSON, B.C.
FORD MOTOR CO. OF CANADA, LIMITED, FORD, ONTARIO

Markets and Finance

PRICE MOVEMENTS IN STOCKS MIXED

Market Continues to Reflect the Shifting Sentiment of the Professional Traders.

NEW YORK, Sept. 28. — Mixed price movements in today's stock market continued to reflect the shifting sentiment of professional traders.

Failure of a stock exchange house caused some unsettlement at the start, but except in a few stocks in which the bankrupt firm was heavily interested the reactions were relatively small.

American Woolen was subject to a *sharp attack in the late afternoon*, being driven down 4⅝ points, to 73⅛, a new low record for the year.

Studebaker also was offered freely, *closing at 95⅝, off 2*. Other motors yielded in sympathy.

Baldwin opened more than a point lower at 113¾, rallied to 115¾ and *then eased off to 113½, off 1⅝ on the* day. United States Steel closed ¾ lower, at 87⅞, and American Can was off ⅛.

Foreign exchanges were slightly reactionary. Demand sterling easted ¼, to $4.55⅞. French francs held fairly steady around 6.15c. German marks were quoted at 60c a hundred million.

Total sales were 653,000 shares.

Closing Quotations

	High	Low	Close
C. P. R.	142¼	142⅛	142¼
C. M. & St. P.	16¾	.....	16¾
Gen. Motors	.....	.....	13⅞
Int. Nickel	.....	.....	12
Mo. Pac. com.	.....	.....	10¼
Studebaker	97⅞	95¼	95⅝
U. S. Steel com.	87⅞	86⅞	86⅞
Willys	.....	.....	5⅞
Miami	.....	.....	23⅜

Minneapolis Grain

MINNEAPOLIS, Sept. 28.—Flour unchanged; shipments 53,778 barrels.

Bran—$28.50.

Wheat—No. 1 northern, $1.16⅜ to $1.21⅜; September, $1.14½; December, $1.17⅜; May, $1.21⅛.

Corn—No. 3 yellow, 86c.

Oats—No. 3 white, 39¼c to 39¾c.

Flax—No. 1, $2.43 to $2.46.

Montreal List

MONTREAL, Sept. 28. — Trading in listed shares on the local stock exchange today was without much feature. National Breweries closed at the high of 54 ex-dividend, for a net gain of ½ point. British Empire Steel second preferred closed unchanged at 16.

Abitibi preferred showed a net gain of 1¼, at 100, ex-dividend. Canadian Locomotive had a net decline of 10 points to a new low of 63 ex-dividend, in light trading. This stock has not been out since last April, and the decline is regarded as an adjustment to market conditions since that time.

Total sales—Listed, 6094; Crown Reserve, 1700; bonds, $115,430.

Dominion Live Stock

WINNIPEG, Sept. 28.—Receipts in the yards up to 9 a.m. totalled 1280 cattle, 510 hogs and 210 sheep.

Steers—Choice, $5.25 to $5.75; fair to good, $4.25 to $5.

Butcher heifers—Choice, $4.25 to $4.50; fair to good, $3 to $4.

Butcher cows—Choice, $3.25 to $3.50; fair to good, $2.50 to $3.

Bulls—Good, $1.75 to $2.

Oxen—Good, $3 to $4.

Stocker steers—Choice, $3.75 to $4; fair to good, $2.50 to $3.50.

Stocker heifers—Choice, $3 to $3.25; fair to good, $2.25 to $2.75.

Feeder steers—Choice, $4.25 to $4.50; fair to good, $3 to $4.

Calves—Choice, $5.50 to $6.50.

Hogs—Select, $10.17½; heavies, $8.25; lights and feeders, $8.25.

Lambs—Fair to good, $7 to $9.50.

Sheep—Fair to good, $4.50 to $6.50.

Egg Markets

OTTAWA, Sept. 28.—Toronto specials, 48c; extras, 43c to 45c; firsts, 38c.

Montreal—Specials, 48c to 50c; extras, 40c to 42c; firsts, 35c to 38c.

British Columbia—Fresh laid, higher, jobbers offering country shippers 46c for straight extras. Jobbing extras, 50c; firsts, 47c; storage firsts, 35c to 36c.

Chicago—September, 27¾c; November, 28c; December, 28¼c. Indications point to lower prices.

Montreal Produce

MONTREAL, Sept. 28.—Eggs firm, *potatoes fair, butter up, cheese easy.*

Cheese—Finest easterns, 23c.

Butter—Choicest creamery, 38c to 39c.

Eggs—Selected, 40c.

Potatoes—Per bag, car lots, $1.40 to $1.45.

WINNIPEG GRAIN QUOTATIONS

	Open	High	Low	Close
Wheat—				
Oct.	97½	98⅛	97⅛	97¾
Nov.	97⅞	98¼	97⅜	97⅞
Dec.	96¾	96¾	95¾	96¼
May	101⅝	101¾	100⅞	101½
Oats—				
Oct.	43	43	42½	43
Nov.	42	42	41¼	41¾
Dec.	40¼	40⅜	40	40
May	43¼	43⅞	43	43½
Barley—				
Oct.	51⅝	52⅛	51½	51⅞
Nov.	52	52⅛	51⅞	51⅞
Dec.	51¾	52⅛	51⅝	51⅞
May	.....	.....	.....	55
Flax—				
Oct.	217	217	211	212
Nov.	216	216	210	211½
Dec.	204½	204½	202	202½
May	206½	206½	203½	203¼
Rye—				
Oct.	66⅛	66¼	65¾	66
Nov.	65¾	65⅞	65¾	66
Dec.	66⅛	66¼	65⅞	66
May	71	71	70⅞	70⅞

Toronto Board

TORONTO, Sept. 28. — Canada Bread common and Maple Leaf preferred were the features of an otherwise dull session of the stock exchange today. Trading was scattered on changes in several instances reached substantial proportions.

Canada Bread sold up to 61, a net gain of 7 points over the previous close. Maple Leaf preferred sold as high as 72, and closed at 70, a net gain of 6 points.

Canadian Car and Foundry common was off 4 points, at 23¼, and the preferred was off 3¼.

Dominion Radiator preferred at 98, up 1 point. Barcelona jumped 1¾ points, to 16½. Canada Cement common declined to 84¼.

France made her Napoleon suffice for all Europe. Italy and Spain now have one apiece.

The repetition of all shades of blue, but above all the royal and Chinese porcelain shades, is to be good this autumn.

LOWER CANADIAN ESTIMATE BULLS

Report of Reduction of Fifty-seven Million Bushels in Crop Lifts Chicago Wheat.

CHICAGO, Sept. 28.—The new Canadian wheat crop estimate of 57,000,000 less than the Canadian government's latest returns, had much to do with a decided upturn today in wheat prices here. The market closed firm, ¾c to 1c net higher. December $1.06⅝ to *$1.06¾ to $1.06½*, and May $1.10⅞ to $1.11. Corn finished ⅛c to ¼c up; oats at ⅛c to ½c to ⅝c gain, and provisions showing 2c to 25c advance.

Sterling Exchange

NEW YORK, Sept. 28.—Sterling exchange today steady at $4.52⅝ for 60-day bills and at $4.54⅞ for demand.

Canadian dollars—97⅞c.

Francs—Demand, 6.15c.

Lire—Demand, 4.60c.

Marks—Demand, .0000006c; cables, .0000006c.

Canada Bonds

WINNIPEG, Sept. 28.—Dominion war issue prices:

War loans—1925, $100.50 bid; 1931, $101 bid, $101.50 asked; 1937, $102.25 bid, $102.65 asked.

War loan renewals—1927, $101.90 bid; 1932, $101.25 bid.

Victory loans—*1923, $100 bid*, $100.10 asked; 1924, $100.50 bid; 1927, $102.30 bid, $102.60 asked; 1933, $105.25 bid, $105.45 asked; 1934, $101.70 bid, $101.90 asked; 1937, $107.25 bid, $107.65 asked.

Metal Markets

NEW YORK, Sept. 28. — Bar silver, foreign, 64c.

Copper quiet; electrolytic, spot and futures, 13½c.

Tin—Firmer; spot and nearby, $41.62; futures, $41.50.

Iron—Steady and unchanged.

Lead — Steady; spot, $6.85 to $7.05.

Zinc—Quiet; East St. Louis, spot and nearby, $6.35.

Antimony — Spot, $7.65 to $7.75.

At London—Standard copper, spot, £62 10s; futures, £62 12s 6d; electrolytic, spot, £66 15s; futures, £67 5s.

Tin—Spot, £199 2s 6d; futures, £198 17s 6d.

Lead—Futures, *£25 10s.*

Zinc—Spot, £33; futures, £32 7s 6d.

VANCOUVER STOCKS.

	Bid	Asked
Cork Province	.07	..
Boundary	.00 1-16	.00¼
Empire Oil	.00⅞	.00 15-16
Spartan Oil	.00 11-16	...
Trojan Oil	.03⅝	.04

Sales—10,000 Sweetgrass at 9-16c.

Money AT WORK

Brief But Important Lessons in Finance, Markets, Stocks, Bonds and Investments.

In September, 1921, about five million men were out of work in this country. Can we prevent this from happening again.

Drastic swings in the business cycle are probably the biggest reason for unemployment. Why? Too much expansion lead to overextension, which is followed by collapse. If business collapses, it means unemployment.

On the other hand, moderate swings *of the cycle stop short of this* dangerous condition, and a quick recovery is made.

Can we keep the business cycle swinging moderately, and not have large waves of unemployment? It is possible.

If business men will analyze conditions so that they can tell when they are becoming strained, they will keep business under control. *Then booms, with their consequent* evils of depression and unemployment, will be avoided.

(Copyright, 1923, Associated Editors.)

BUSINESS HAS UPWARD TREND

Credit Men Report Sales Good and Collections Picking Up All Over

WINNIPEG, Sept. 28.—The weekly trade report of the Canadian Credit Men's Trust association states:

Halifax—Trade conditions generally show upward trend. Future prospects fairly satisfactory. Collections fair.

St. John—Wholesale conditions on quiet side. Retail trade only fair. Crops good. Collections fair.

Montreal—Wholesale business well maintained, the trade generally reporting increase over this period last year. *Collections* not much improved. Retails report fall sales fairly good in millinery and ladies' ready-to-wear. Other lines normal. Good weather ex*pected to have tendency to improve* business.

Toronto—Wholesale business showing good volume, but orders pretty well limited to immediate requirements. The trade generally indicates a little better tone, both in regard to business turnover and collections. Re*tail business picking up a little and* particularly clothing lines.

Winnipeg—Crop movement is having stimulating effect on wholesale trade, but buyers and sellers alike still maintaining attitude of caution on large orders. Retail business holding steady. Collection situation improving.

Regina—Wholesale trade holding steady. Retailers report slight improvement. Collections picking up.

Saskatoon—Improved conditions in wholesale lines being maintained. Retail trade slightly better. Collections fair.

Calgary—General trade conditions in practically all lines improving daily; retail and wholesale merchants reporting considerable increase in volume, and collections better during past 30 days than at any time during the year.

Vancouver — Wholesale business *steady. Demand for fall lines stimu*lating fall trade. Collections fair.

Sugar Makes Sixth Rise in a Month

VANCOUVER, Sept. 28. — Today the holesale price of sugar was advanced in Vancouver by 10 cents a 100 pounds, making the new price on granulated $10.40. This follows a rise of 15 cents yesterday afternoon, or a total of $1.05 represented in six advances since the first of the month.

Chicago likes to make the rest of the world happy, and every cold wind that hits that community causes a thrill of delight in Los Angeles.

"ROUGH AND READY" TAYLOR

The war of 1812, in which he fought with great bravery and skill, gave Zachary Taylor the opportunity to begin earning the name "rough and ready," by which he was affectionately called. Taylor became president of the United States in 1849, after the Mexican war, when he was 65 years old, but died only a little over a year after his inauguration.

Taylor served in various Indian wars, as well as the war of 1812, and showed leadership combined with *great personal bravery, but the great*est opportunity in his life came in the Mexican war. In the battle of Buena Vista Taylor, who was now a major-general, overwhelmed a force of Mexicans nearly four times the number of his own troops. This tremendous victory led to his nomination about a year later to the presidency.

LEGAL NOTICES

DEPARTMENT OF MARINE AND FISHERIES.
Fisheries Branch.

NOTICE TO ANGLERS.

The public is hereby notified that the capture of trout of all kinds is *prohibited in Kootenay River* between Grohman Creek and Castlegar, from the fifteenth day of September, 1923, to the thirty-first day of March, 1924, *both days inclusive, under authority* of paragraph 1, section 24, of the special "Fishery Regulations" for the Province of British Columbia.

(Sgd.) J. T. MOTHERWELL,
Chief Inspector of Fisheries.
Vancouver, B.C., September 20, 1923. (1069)

WATER NOTICE.

TAKE NOTICE that the Corporation of the City of Nelson has filed a petition for amendment of the Certificate of Approval of Undertaking, dated 29th March, 1905, issued in respect of its hydro-electric project upon the Kootenay River.

Copies of the petition are on file at the office of the Comptroller of Water Rights, Victoria, and the Water Recorders at Nelson and Kaslo, B.C.

The petition will be heard by the Board of Investigation at a date to be fixed by the Comptroller of Water *Rights, and any interested person may* file an objection thereto in the office of the Comptroller or the said Water Recorders within thirty days after the *first appearance of this notice in a* local newspaper.

CORPORATION OF THE CITY OF NELSON,
Agent.

Date of first publication of this notice is September 8, 1923. (9850)

Bank Money Orders are Safe

Do not risk the loss of money by sending currency through the mail. You can ensure the safety of your remittance, at very slight cost, by using Bank Money Orders. The charges for these are: $5.00 and under, 3 cents; over $5.00 and not exceeding $10.00, six cents; over $10.00 and not exceeding $50.00, fifteen cents, plus 2c for revenue stamp. Obtainable at all branches of this Bank. 457

IMPERIAL BANK OF CANADA

NELSON BRANCH, ... J. H. D. BENSON, Manager.
CRANBROOK BRANCH, ... W. R. GRUBBE, Manager.
CRESTON BRANCH, ... C. W. ALLEN, Manager.

BEHIND STEEL DOORS!

Wills
Bonds
Stock Certificates
Insurance Policies
Deeds
Mortgages
Family Records
Small Jewellery

THE home is no place for valuable papers. No matter what precautions are taken, you never can be sure that they will not be lost, stolen, destroyed or misplaced.

For a small sum, less than the cost of replacing most documents, you can give them the protection of a Safety Deposit Box.

Each Box has two keys—both different—one held by you, the other by the Bank. Each Box is locked in its own steel compartment.

Boxes are of varying sizes and different rental charges. Let us show them to you.

THE ROYAL BANK OF CANADA

Nelson—A. D. McLeod, Mgr.
Rossland—W. A. Butchart, Mgr.
Cranbrook—G. F. Marsh, Mgr.
Grand Forks—G. A. Spink, Mgr.

C311

Classified Advertising

Used Articles
Real Estate
Rooms
Board
To Rent
Boats and Automobiles

Help Wanted
Positions Wanted
Lost and Found
Livestock
Machinery
Farm Produce
Timber and Mines

Classified Advertising Rates

Local Reading Notices—3c per word each insertion. In blackface or machine capitals 4c per word. Blackface capitals 5c a word; 25 per cent discount if run daily without change of copy for one month or more. Where advertisement is set out in short lines *the charge is 12½c a line for Roman* type, 15c for blackface, and 20c for blackface capitals. Minimum 35c, if charged 50c.

Want and Classified Advertising — One and a half cents per word per insertion. Six cents per word per week, or 22½c per word per month, cash in *advance. Transient ads, accepted only* on a cash-in-advance basis. Each initial, figure, dollar sign, etc., counts as one word. Minimum 25c, if *charged 50c.*

Lists of Wedding Presents and floral tributes at funerals—10c per line.

Male Help Wanted

FIREMEN, BRAKEMEN, beginners $150-$250 (which position?). Railway Box 9812, Daily News. (9812)

STATION men wanted on Edgewood-Vernon road, mostly rock work. Apply Rawlings & La Brash, Edgewood. (1118)

BRIDGEMEN, for Boulder Creek Bridge, Edgewood, B.C.; wages $5.00 per day. Rawlings and La Brash, *Edgewood, B.C.* (1119)

MEN, women to learn barbering; paid while learning; tools supplied. Catalogue free. Moler College, Vancouver. (9741)

Female Help Wanted

WANTED—At once, woman to care for baby and convalescent. Phone Birchbank; ask for Snyder. (1110)

WANTED — Girl for general housework. Mrs. C. M. Young, Fairview. (1068)

WANTED — Housekeeper. Apply to D. McKay, Sandon. (9978)

Live Stock for Sale

FOR SALE—Pure bred collie male pups, $10 each; also would sell mother of same, $15. Box 523, Kaslo, B.C. (1138)

FOXES FOR SALE.—A few pairs of *choice 1923 Pups from Pedigreed* Registered Stock, from prolific breeders and good Fur Producers. If interested, write Medicine Hat Silver Black Fox Co., Ltd., Medicine Hat, Alberta. (1101)

FOR SALE — Registered Ayrshire bull, 2½ years old. Apply M. Dumont, Kinnaird P.O., Castlegar. (1104)

FOR SALE — Ayrshire (grade), to *freshen (third calf) October 14*; T. B. tested; $75. T. A. Airey, R.R. No. 1. (1072)

FOR SALE—21 head of milk cows, all T.B. tested. R. D. Kinned, Perry Siding. (1051)

Miscellaneous

NOTICE — I am opening up a General Blacksmithing Business in the *East Half of Malcom's old stand*, and am prepared to do all kinds of repair work and horseshoeing. All work guaranteed, and prices moder*ate. I specialize in horseshoeing.* Give me a trial. M. Maxwell. (1087)

Why Operate?

When HEPATOLA removes GALL STONES in 24 hours without pain, and relieves APPENDICITIS, stomach and liver troubles. Contains no *poison. Not sold by druggists.*

Mrs. Geo. S. Almas

Sole Manufacturer

230 FOURTH AVE. SO.,
SASKATOON, SASK.

Price $6.50 Phone 4855 (9745)

Insurance

Insure==Be Sure

Good to Be Sure.
Better to Be Insured.
Best to Be Insured With

R. W. Dawson

Fire. Life. Accident. Automobile.

ANNABLE BLOCK
Phone 197. P.O. Box 733. (9744)

Houses Wanted

WANTED—To purchase, six or seven-roomed house. Address particulars, Box 1142, Daily News. (1142)

Lost and Found

LOST — Crank for Chevrolet. Return K. Rutledge, Dominion Express *Company's office.* (1112)

City Property for Sale

FOR SALE

Lots in Blocks of 2, 4 and 6.
$50 to $100 a lot.

One acre of land in city limits, one block and a half from car. Make me an offer. Small cash payment accepted.

Two-story House, Baker street. Three bedrooms, dining room, living room *(open fireplace)*. Furnace. $3100. Terms.

Commodious Residence on five beautiful level lots in lawn, Baker street. $4500. Terms.

C. W. APPLEYARD

Phone 269 Box 626 (9989)

Latimer Street

Six-roomed Bungalow on one lot, going for $2500. Terms, half cash.

A. T. McMILLAN

Phone 601 P. O. Box 61
Room 12, Gilker Block, 510 Baker St.
Res. Phone 358L2 (1106)

Miscellaneous for Sale

FOR SALE — Flash lights, thermos bottles, Ingersoll watches, safety razors and blades, cameras, gramophones and records. Rutherford Drug Co. (9762)

FOR SALE — Pure Vanilla Extract made from vanilla bean. Different from what the grocer sells; 4-ounce bottles, 75c. Rutherford Drug Co. (9743)

FOR SALE — Kitchen range, used five months. Box 1091, Daily News. *(1091)*

PRIVATE SALE, household effects. Call after 1. Mrs. H. E. Ferguson, corner of Hall and Innes streets. (1080)

FOR SALE—Logging and camp equipment, located at Boulder Mills, B.C., *near Salmo.* Beds, mattresses, blankets, stoves, dishes, and many miscellaneous tools for cedar and logging camps. Much of this equipment is new, and all in good condition; prices reasonable. Write us for inspection appointment. Deer Park Lumber Company, Deer Park, Wash., U.S.A. (9867)

Furnished Rooms to Rent

SUITES—515 Hall street. (1108)

SUITE—Campbell's Studio. (9747)

FOR RENT — Three-roomed furnished suite. Annable Block. (9748)

Teachers Wanted

TEACHER required, to teach dressmaking at night school at Trail. Classes will be for two hours on two evenings each week for six month. Applicants must state qualification, experience and salary required. Applications must be in the hands of the undersigntd not later than October 1st. Wm. E. B. Monypenny, Secretary Trail School Board. (1102)

Agents Wanted

MEN AND WOMEN — Here is a real opportunity—sell Canada's best Personal Greeting Xmas Cards. Our agents without previous experience *are making $2 per hour spare or* full time, day or evening. Beautiful sample book supplied free. Deal direct and get highest commissions and best service. Write without obligation. Manufacturers, 122 Richmond West, Toronto. (1100)

AN intelligent Christian woman to *interview mothers in the interest* of religious education in the home, and distribute religious literature; $225 paid for 90 days' work. May *work spare time. No experience* necessary. State age and church connection. For particulars write Mr. Conrad, 136 Spadina Building, *Toronto.* (1065)

AN intelligent man or woman to travel and appoint agents. Yearly contract, guaranteeing $1092 and expenses ($21 weekly average); commission besides. Winston Co., Dept. O.K., Toronto. (1064)

For Rent

FOR RENT — For winter months, furnished house, opposite Nelson; 5 bedrooms, large living room, fully modern. Rental $30.00 per month. Apply R. W. Dawson, Annable Blk., Phone 197; P. Box 733. (1125)

FOR RENT — Two-roomed house, partly furnished, electric light, 10 dollars month. Mrs. Hall, Gordon Road, end of car line. (1124)

Personal

REFINED GIRL, 20, worth $30,000, would marry. H-Box 35, League, Toledo, Ohio. (1019)

INDEPENDENTLY wealthy widower, 55, would marry. E-Box 35, League, Toledo, Ohio. (1136)

Poultry and Eggs

FOR SALE — Barred Rock and R. I. R. 2-year-old hens, $1.25. White Leghorns, splendid layers, $1.50, 1 and 2 years. Thirty special R.I.R., one year, $1.75. In lots of 10 or more. Pekin young ducks, $1.50 each. E. F. Jarvis, Ferry Landing, Nelson. (1122)

Miscellaneous Wanted

WANTED, $700—Mortgage loan, house assessed at $2300. H. E. Dill. (1142)

Salesman Wanted

WANTED — District salesman for several useful household articles. Apply Box 832, Nelson. (1058)

Articles Wanted

WANTED — Used piano. Write, with particulars to Box 1041, Daily News. (1041)

Boats and Automobiles

FOR SALE — 16-foot square stern rowboat, complete, with "Evinrude" outboard motor; $150 cash. Commander Prouse, Crescent Bay. (1103)

FOR SALE—Baby Grand Chevrolet, almost new, run 6000 miles; Kellogg engine driven air pump, clock and spotlight. Call, write or phone Jack Wright, Wardner, B.C. (1038)

PRINTED stationery of all kinds. The Daily News Printing Department.

BUSINESS AND PROFESSIONAL DIRECTORY

Printing

THE DAILY NEWS—Quality Printing. Ruling. Loose Leaf Forms. Ledger Sheets and Binders always in stock.

Insurance and Real Estate

R. W. DAWSON—Real Estate, Insurance, Rentals. Annable Blk. P.O. Box 733. Phone 197. (9750)

Monuments

CAMPBELL & RITCHIE MONUMENTAL CO.—P. O. Box 865. Nelson, B.C. Telephone 164. (9751)

Painters and Decorators

MURPHY BROS.—Autos Painted. Dealers in Wall Paper. Store—413 Josephine St. Auto Shop—411 Hall St. (9752)

Accounting

CHARLES F. HUNTER—Auditor, McDonald Jam Building, Box 1191. Nelson, B. C. (9753)

Florists

GRIESELLE'S GREENHOUSES, Nelson. Cut Flowers and floral designs. (9754)

WM. S. JOHNSON—Phone 342. Cut Flowers, Potted plants and Floral Emblems. (1067)

Wholesale

A. MACDONALD & CO.—Wholesale Grocers and Provision Merchants. Importers of Teas, Coffees, Spices, Dried Fruits, Staple and Fancy Groceries. Nelson, B.C. (9755)

Engineers

Green Bros., Burden Co.
NELSON, B.C.
CIVIL AND MINING ENGINEERS
B. C., Alberta and Dominion Land Surveyors.
Crown Grant Agents. Blue Printing. (9756)

H. D. DAWSON, B.C.L.S.—Engineer and Surveyor. Kaslo, B.C. (9757)

Assayers

E. W. WIDDOWSON, Box A1108, Nelson, B.C. Standard western charges. (9758)

Auctioneers

W. CUTLER—Goods Sold Privately or at Auction. Opera House Blk. Phone 71. Box 474. (9759)

Funeral Directors

D. J. ROBERTSON, F.D.D. & E.—801 Victoria street. Phone 292. Night Phone 157L. (9760)

Standard Furniture Co. Undertakers, Funeral Directors, Auto hearse, up-to-date chapel. Best service. Prices reasonable. (9761)

BRINGING UP FATHER

By George McManus

The Medicine Made from Fruit Juices and Tonics

Fruit-a-tives

Promptly relieves Indigestion, Biliousness, Headaches, Constipation and Rheumatism.
25c. and 50c. a box.

FRUIT-A-TIVES LIMITED, Ottawa, Ont.
Ogdensburg, N.Y., — London, Eng., — Christchurch, N.Z.

Papyrus Arrives In Good Condition

NEW YORK, Sept. 28. — Papyrus, winner of the English Derby and matched to meet America's fastest 3-year-old for a $100,000 purse on October 2, arrived tonight on the Aquitania. He was in good condition on arrival, according to Basil Jarvis, his trainer.

AMERICAN ASSOCIATION

Minneapolis, 10; Toledo, 7.
Kansas City, 6; Louisville, 7.
St. Paul, 3; Columbus, 5.
Other game played Thursday in double-header.

Penmans

Hosiery for Men

It must make a difference to you to have the right hose on your feet. Penmans are the one right kind. They give you wear, fit and comfort—and also appearance.

Penmans sox are made of the highest quality of materials in the weights and styles that suit you best, whether silk, cotton, worsted or cashmere, in a variety of shades both plain and clocked.

Say Penmans when buying—and you'll wear the right kind.

Penmans Hosiery

The Standard of Excellence

Also Makers of High-Grade Underwear & Sweater Coats

33

The Consolidated Mining & Smelting Company of Canada, Limited

Office Smelting and Refining Department
TRAIL, BRITISH COLUMBIA

Smelters and Refiners
Purchasers of Gold, Silver, Copper, Lead and Zinc Ores
Producers of Gold, Silver, Copper, Pig Lead and Zinc.
TADANAC, TRAIL

Everywhere
BRIER
The Tobacco with a heart

77

CONDENSED 'WANT' ADS ORDER FORM

Use this blank on which to write your condensed ad., one word in each space. Enclose money order or check and mail direct to The Daily News, Nelson, B. C.

Rate: One and a half cent a word each insertion, six consecutive insertions for price of four when cash accompanies order. Minimum, 25c. Each initial, figure, dollar signs, etc., count as one word. No charge less than 50 cents.

Please publish the advertisement below.....times, for which I enclose $.....

If desired, replies may be addressed to box numbers at The Daily News Office. If replies are to be mailed enclose 10c extra to cover cost of postage and allow five words extra for box number.

News of Sport

GIANTS CLINCH NATIONAL FLAG

By Shutting Out Dodgers Get Necessary Win to Cop Season's Bunting

NATIONAL LEAGUE STANDING

Team—	W.	L.	Pct.
New York	95	55	.631
Cincinnati	90	60	.600
Pittsburgh	85	65	.567
Chicago	80	69	.537
St. Louis	76	72	.514
Brooklyn	71	77	.480
Boston	52	95	.354
Philadelphia	47	102	.315

Nehf Pitches First Shutout

NEW YORK, Sept. 28. — The New York Giants clinched the 1923 National league championship here today by defeating Brooklyn 3 to 0. Nehf, the New York left-hander, pitched his first shutout of the season. The Giants stopped Grimes after he had won six straight games. Meusel's single drove in two runs in the first inning, and he stole home on a double steal in the eighth.

	R.	H.	E.
Brooklyn	0	9	1
New York	3	11	0

Batteries—Grimes and Hargreaves; Nehf and Snyder.

Williams Hits Thirty-eighth

PHILADELPHIA, Sept. 28.—Boston made it two straight from Philadelphia today, winning a slugging match 11 to 7. "Cy" Williams hit his 38th homer of the season in the opening inning, and remains tied with Ruth for leading honors in both leagues.

	R.	H.	E.
Boston	11	18	0
Philadelphia	7	13	2

Batteries—Marquard, Oeschger and O'Neill; Mitchell, Couch, Weinert and Wilson.

Grimes Bats a Win

CHICAGO, Sept. 28.—Grimes' batting enabled Chicago to make it two straight from Pittsburgh today by winning 2 to 1. Grimes' double, following Miller's double, tied the score after the visitors had registered a run. Grimes gave the Cubs the game by driving out a home run.

	R.	H.	E.
Pittsburgh	1	6	0
Chicago	2	7	1

Batteries—Cooper and Schmidt; Aldridge and O'Farrell.

Women who tell everything they hear manage to hear a lot.

Healthy Exercise

and all the benefits of keen athletic competition at the

Semaphore Bowling Alley

The Semaphore Smoke Shop

517½ Baker St. Nelson

McCLEARYS WILL PLAY IN TRAIL

Efforts to Have Smelter City Team Play Here Have Failed; Game Will Be Played Away

Efforts to have the Trail football team meet the McLearys here have failed, owing to the fact that the smelter city will be unable to get its players away from work for the required time.

As a consequence the game is to be played in Trail on Saturday, October 6, according to word received yesterday by A. Wallach from S. C. Stewart of the Trail team.

ONTARIO RUGBY OPENING TODAY

Ottawa, Montreal, Toronto and Hamilton All Are Stronger on Paper

TORONTO, Sept. 28. — The senior rugby season opens tomorrow afternoon when the schedule of the Interprovincial league, commonly known as the "big four," gets under way. Hamilton Tigers play Argonauts here, and Ottawa Senators meet the Montreal Amateur Athletic association team in Montreal.

On paper the league looks pretty evenly balanced. Ottawa, with the amalgamation of the Senators and St. Bridgets, and the addition of such men as Harding, formerly of Queens; Baker, last year with Hamilton Rowing club, and MacCormack of Argonauts, got down to work early, and its supporters look to it to be the big contender for the championship.

The Montreal Amateur Athletic association team is almost entirely a new one, with some players that have starred under other colors, and sport writers look upon it as one of the dangerous teams.

Argos Minus Conacher

Argonauts of Toronto made almost a runaway of the league last year, and its supporters prophesy that it is just as strong this season. It had Lionel Conacher last fall, however, the greatest ground gainer in the league. This season his place is being filled by Dunc Monroe of hockey fame, who starred last year with Parkdale and is looked upon as one of the best halfbacks in the league.

Tigers gave the Argos the biggest battle last season, and with the addition of the Fred Veale, last year with Queens, and Ronnie McPherson, who was with Varsity a year ago, the jungle kings are coming down confident of pulling out a win at the expense of their old rivals, for if there is one team in the league the Tigers dearly love to beat it is the Argonauts.

The Ontario Rugby Football union and the intercollegiate schedules both open a week from tomorrow, with Hamilton Rowing club and Varsity II., and Queens at McGill.

Sarazen and Hagen Meet in the Final

Former Holders of Professional Golf Title Have Easy Victories Over Their Opponents

PELHAM MANOR, N. Y., Sept. 28.—Rather easy and colorless victories came today by Gene Sarazen and Walter Hagen in the semi-final round of the Professional Golfers' association tournament, and they will meet tomorrow for the title that both have held the honor of winning in other years.

Sarazen, winner of the championship last year, disposed of Robert Cruikshank at the 31st hole of their match, 7 up and 5 to play, and Hagen, champion of the professionals in 1921, eliminated (Dapper) George McLean, 12 and 11.

Sarazen was in trouble often, but his recoveries were remarkable. Hagen had no trouble in the match.

"Babe" Ruth has been voted the most useful baseball player. Usefulness is a valuable criterion, either in or out of sport.

HAIR STAYS COMBED, GLOSSY

"Hair-Groom" Keeps Hair Combed—Well-Groomed

Millions Use It—Fine for Hair!

—Not Sticky, Greasy or Smelly

A few cents buys jar of "Hair Groom" at any drug store, which makes even stubborn, unruly or shampooed hair stay combed all day in any style you like.

YANKEE RUNS TWENTY-FOUR

Pennant Holders Give Red Sox Awful Beating; Tigers Climb a Notch

AMERICAN LEAGUE STANDING

Team	W.	L.	Pct.
New York	96	50	.658
Cleveland	76	65	.539
Detroit	76	69	.524
St. Louis	72	70	.507
Washington	71	73	.493
Chicago	64	79	.448
Philadelphia	63	80	.441
Boston	58	88	.400

Yankees Make Thirty Hits

BOSTON, Sept. 28. — New York made 30 hits for a total of 44 bases against Ehmke and Blethen today and won the second game of the series from Boston, 24 to 4. Ruth made a home run in the sixth with two on base. In the sixth inning the champions scored 11 runs on as many hits and an error by McMillan. That was Ehmke's last inning. In the sixth Ruth singled and made his homer, Gehring doubled and singled and so did Smith. In the third Right Fielder Bob Meusel crashed into the right field fence going after a foul off Ehmke's bat. He was carried from the field for the second time in two days.

	R.	H.	E.
New York	24	30	2
Boston	4	11	1

Batteries — Jones and Schang; Ehmke, Blethen and Picinich.

Tigers Wallop Indians With Recruits

DETROIT, Sept. 28. — The Tigers beat the Cleveland Indians today, 17 to 3, and moved a notch closer to second place. Five recruits made their appearance in the Detroit lineup. Twenty-eight players participated in the game, 18 for Cleveland and 10 for Detroit.

	R.	H.	E.
Cleveland	3	5	4
Detroit	17	14	2

Batteries — Smith, Sullivan, Drake, Levesne and Myatt; Iswell, Pillette and Woodall.

Grandstand Holds a Fortune

ST. LOUIS, Sept. 28. — St. Louis took the opening game of the series from Chicago today, 3 to 2. Eddie Collins stole his 45th base of the season. With George Sisler, Roger Hornsby and Urban in the grandstand it was estimated that $600,000 of local baseball talent was among the spectators.

	R.	H.	E.
Chicago	2	7	0
St. Louis	3	7	1

Batteries — Cvengros and Schalk; Bamforth and Severeid.

Little Lessons in Big Sports

GOLF

What are the commonest causes of slicing?

Answered by

BOB MacDONALD

Veteran tournament player, winner of the Metropolitan open championship, 1921; and the Texas open championship, 1922. Famous the world over for his long distance driving.

One of the most frequent causes of slicing is the loose wrist, which allows the club head to fall behind the hands on the downward swing—that is, the hands are traveling faster than the club head. Another common cause of slicing is just the opposite—the club head arrives at the ball too early. This second fault is caused by standing too much on the right foot, which unbalances the weight and causes the body to turn too much with the swing.

(Copyright, 1923, Associated Editors)

PACIFIC COAST LEAGUE

Oakland, 0; Portland, 7.
Sacramento, 3; Los Angeles, 9.
Salt Lake, 13; San Francisco, 2.
Vernon, 3; Seattle, 10.

Many Big Games Will Be Decided in English Soccer

LONDON, Sept. 28.—(By Canadian Press Cable.)—Association football games in the first division of the English league tomorrow are a direct repetition all the way through of those played last Saturday. The same teams meet again, but the venu is changed and the home of last week travels to the grounds of its opponent. Hence, Cardiff City, leaders of the league, will entertain Newcastle United, with whom they drew, 1 to 1, a week ago.

Cardiff is undefeated so far, while the Northumbrians have received two beatings, one from Blackburn Rovers and the other from Sheffield United. Notts County, the only other unbeaten team in the league, again faces Notts Forest, this time on the latter's territory. The result of the previous meeting was a win for the former. Burnley obtained their first win last week, over Liverpool, but tomorrow they are disadvantaged by playing on Liverpool's grounds. Preston North End, still in the cellar, play Aston Villa.

In the Scottish first division Airdrie will have Clyde with them. The latter has registered only one win this season, while the former continues undefeated. Rangers will play Third Lanark for the final of the Glasgow cup. Heart of Midlothian meets Ayr United at Edinburgh.

CLOSE FINISH IN SOCCER GAME

Hotspurs Cut Down Two-Goal Lead Held by Shamrocks, and Game Ends in a Tie

Staging a whirlwind finish the Hotspurs turned aside defeat by the Shamrocks in a junior football league game last night, and the match ended in a two-all tie.

In the early stages the Shamrocks seemed to have the Hotspurs at their mercy, and registered two goals through Needham and O. StDenis. The Hotspurs bucked up, however, and gradually grew stronger. Stringer took their first goal on a neat play just before half time.

In the second period it became so dark that it was almost impossible to follow the ball. Jimmie Young evened up the score on a pretty play. He shot, and Carlson saved, but he was on it again and booted through before the Shamrock goal tend could steady himself. The latter incidentally played the whole game, although suffering from a sprained ankle.

Ernie Welsh was referee, with E. Brown and T. Rock linesmen.

The teams were:

Shamrocks—Carlson, R. StDenis, Fawcett, Gould, Haylock, McKenzie, Scott, Needham, O. StDenis, R. Merrison, F. Phillips.

Hotspurs—Hoare, Kinahan, MacLean, C. StDenis, Stringer, Young, V. Wright, H. Wright, Alibone, Lee, Hepher.

Moires, both for street and evening use, draped on classic lines with little if any ornamentation are being featured in Paris.

Many a so-called charitable man draws the line when it comes to buying his wife's new clothes.

Love is blind, but alimony is the judge's fee for restoring the sight.

END of the month of September finds our stocks well prepared for the Fall rush.

British goods in Wool and Cotton from the famous overseas mills are crowding our fixtures.

Purchasing in big quantities from three wholesale and 11 retail stores and 13 trading posts, we are able to put before you merchanlise of the very highest qualities at favorable prices.

A comparison of values will convince you that the Bay is the place to save money.

LADIES' PURE IRISH LINEN HANDKERCHIFS—Old Erin Brand. Size 12 inches. Narrow hemstitched hem. Prices
2 FOR 25c AND 3 FOR $1.00

PURE LINEN THREAD—Black, white and drab. 50 yards spools. Price ..... 2 FOR 15c

Free Pattern given away today with $5.00 worth or over of Coating, Silks or Dress Goods.

A SHIPMENT OF ROCKING HORSES—Just arrived, and are now on display. Can be used on wheels or rockers. All fitted with bridle and saddle. Really wonderful values. Prices, each, $3.75, $5, $6.50, $8.50, $9.50, $10.50, $12.50, $15.

APPLE PICKING BAGS—Made from extra strong canvas, leather bound and securely riveted. Today, each $2.75

Ready-to-Wear

We expect a very busy week-end in this department, and candidly we deserve it, as we have the finest array of Ready-to-Wear and Millinery we have ever offered. Hats for Girls, Misses and the Matron. Models appropriate for everyone. Styles dignified, yet smart, developed in fine black and colored panne velvets, and silk velvets, so universally becoming. Prices $3.50, $4.95, $6.95 to $12.00.

LADIES' FLANNEL DRESSES, Price $8.95
A PRICING that gives absolutely no idea of the smartness and quality of these dresses. Comes in saxe, fawn, rose, red, etc. Sizes 38 to 42. Price, each $8.95

LADIES' SPORT SKIRTS—In plain and box pleats. Good style and all the newest shades. Sizes 24 to 32 waist. Today ..... $6.95 AND $8.95

Winter Coats

Well, of course you have heard the verdict of the public.

We have wired for another delivery.

Grocery and Food Department

All orders charged on October account today.

Dependable and reliable and price always the lowest possible for quality goods.

Hudson's Bay Company

GIANTS WIN THEIR ELEVENTH PENNANT

It Is the Ninth Flag for McGraw and Second Time He Has Won Three in a Row

NEW YORK, Sept. 28. — The New York Giants today clinched the 1923 National league pennant by defeating Brooklyn, 3 to 0, and will oppose the New York Yankees, American league pennant winners, for the third successive season in the world's series which will start at the Yankee stadium on October 10.

By capturing the 1923 flag the Giants scored their 11th victory in the National league history, thus tying the record of the Chicago Cubs.

Nine of these pennant triumphs have been gained under the leadership of J. J. McGraw. McGraw holds the additional distinction of having twice in his career won three pennants in a row, a feat no other manager has ever performed.

Inventory Sheets

In Standard Style

We carry these sheets in stock and can fill orders immediately on receipt.

Cheaper than sending east for them.

The Daily News
Quality Printers
NELSON, B. C.

THE ARK

Stoves! Stoves! Stoves!

Before buying a new Heater, come to THE ARK and see our slightly used ones at bargain prices. Our stock of Dry Goods, Furniture, Ranges, Linoleum, Rugs in great variety, are well worth inspection.

J. W. HOLMES
Phone 534 606 Vernon St.

Latest Fiction in Our Lending Library

Every month we are adding many of the very best Books to our present large selection.

JOIN NOW

Our terms are very reasonable. Out-of-town customers may join by paying postage on books.

Canada Drug & Book Company
Limited
NELSON, B.C.
HAS IT
J. H. ROBINSON, Manager.

Honey

Ontario—5-lb. tins $1.35
Ontario—2½-lb. tins ..... 90¢
B.C. Honey—1-lb. glass jars, at ..... 45¢
Comb Honey—Per comb.... 30¢

Cauliflower, Green Onions, Radishes, Leaf Lettuce, Cucumbers, Hot-House Tomatoes and California Field Tomatoes, Cantaloupes, Celery, Corn

J. A. IRVING & CO.
The Great Supply House
513 Baker Street. Phone 161

JUST ARRIVED
Assorted Semi-Indirect Fixtures
HOWE ELECTRIC CO.
Ph. 530 Opera House Blk. P.O. Box 926

FURS

G. GLASER
Manufacturer Furrier
Guaranteed High-Class Furs. Nice Selection kept in stock and Made to Order from Selected Skins.
Customers' Furs Made Up, Remodelled and Repaired. Skins Dressed and Mounted at Reasonable Prices.
416 WARD ST., NELSON, B.C.
Phone 106.

Gem
HOME OF Capitol Entertainment

Last Showing Today

MATINEE 2:30

Laurette TAYLOR *in* **PEG O' MY HEART**

"The Sweetest Story Ever Told"

"When Knights Were Cold"

International News

Your Eyes

Probably Mr. Patenaude has tended your eye troubles for years, and now again you are in need of his services. This being the case, we would urge you to lose no time, and come right in, as Mr. Patenaude might soon again be called away for a time, and you would have to wait some time before he would be able to personally attend to you. Make your appointment today.

J. O. PATENAUDE
Optist and Optician

AUCTION SALE

514½ Kootenay St.
WEDNESDAY, 3rd Oct.
2 o'clock

Have received instructions from Mr. T. Player to offer at Public Auction his Household Goods, consisting of: Oak Extension Table, six Chairs, Oak Tea Table, Open Grate, Pathe *Gramaphone and 52 Records*, Combination Shaving Cabinet and Desk, Congoleum Rug, Floor Cloth, Fairy Oak Heater (nearly new), Pictures, Curtains, Rockers and other Chairs, Bed Spring and Mattress, Combination Dresser, Stand Gas Stove, 6-hole Clare Jewel Range, Kitchen Table, Crockery, etc.

Goods on view morning of Sale.

TERMS—CASH.

W. CUTLER, Auctioneer

A. HIGGINBOTHAM

Eyesight Specialist
NELSON, B. C
Best In Optical Work

Fall Time! Study Time! I. C. S. Time!

WHAT are you going to do with your spare time this winter? Are you preparing yourself for something bigger, whereby you can render better SERVICE and incidentally increase your earning power?

The I.C.S. has helped thousands to success. It can also help you —ACT today.

Here are Courses in
—Electrical Engineering
—Electric Lighting
—Electric Wiring, etc.
—Mechanical Engineering
—Machine Shop
—Draftsman
—Automobile Work
—Auto Electric Equipment
—Steam Engineer
—Contractor and Builder
—Plumber and Steam Fitter
—Pharmacy
—Cost Accounting
—Good English
—Business Correspondent
—Advertising
—METAL MINING
—Concentration
—Assayer
—Salesmanship
—Mathematics
—Retail Merchandising and Store Management
Etc., etc.

Over 1600 industrial concerns in Canada and U.S. have standing contracts with us for training their employees and executives.

Local Representative will gladly give you any information.

PHONE 42, BOX 838, NELSON
Or write

International Correspondence Schools Canadian, Limited
MONTREAL

Cupid is always looking for a chance to swap a peck of trouble for a pint of happiness.

A word to the wise guy is wasted.

He Should Worry

The happy man will be he who had ordered his Coal during the *summer months, for he will have* taken care of one of the greatest problems winter holds. No need to worry if you call us up today and give us your order for immediate delivery.

MacDonald Cartage & Fuel Co.
PHONE 504.

Steering carefully between communism and dictatorships, self-governing peoples go along serenely enough.

Europe, says a banker, has too many people by 100,000,000. Yet the war lords did their best.

A wise man never goes back on his friends as long as he can use them to advantage.

Artists' cherubs are like boarding house turkey—mostly head and wings.

KNITTING WOOL
4-ply Standard, 2 skeins.... 25¢
5-ply Baldwin's, skein.... 20¢
FLEMING'S STORE, Fairview

High-Class Dyeing and Cleaning

Is Economical and Gives Real Satisfaction

H. K. FOOT
Fairview Nelson, B.C.

NELSON RECREATION CLUB

Gymnasium Classes Commence Monday October 1st

SCHEDULE

Monday and Friday, 8 p.m.—Senior Business Men's Class.
Tuesday and Friday, 7 to 8 p.m.—Young Men's Class.
Monday and Wednesday, 7 to 8 p.m.—Intermediate Boys' Class.
Monday and Wednesday, 4 to 5:30 p.m.—Junior Boys' Class.
Thursday, 2 to 4 p.m.—Women's Institute Class.
Thursday, 7:30 p.m.—Senior Girls' Class.
Friday, 4 to 5:30 p.m.—High School Girls' Class.
Saturday, 9:30 to 11:30 a.m.—Junior Girls' Class.

NOTE—Senior members are entitled to use Gym at any time between classes.

All classes followed by hot shower and warm swimming pool. Qualified instructor in charge of each class.

Membership Fees

Senior Men	$10.00	Senior Ladies	$5.00
Intermediate Boys	$7.50	Intermediate Girls	$4.00
Junior Boys	$5.00	Junior Girls	$3.00

THE ENGLISH COMEDY SENSATION

ME AND MY GAL

BY WELSH-PEARSON
With Betty Balfour England's Foremost Comedienne

Characters that Made England Roar with Laughter

Packing theatres, smashing records, and convulsing audiences over there.
LONDON DAILY MAIL says:
"Of *all* the British films, this *is the best.*"

A REQUEST

You are urged to keep one night open to see this, during its 3-day run—THURS., FRI., SAT. next.

COMING
STARLAND
3 Days, Commencing THURS. Next
At USUAL PRICES

Art Clothes

The creativeness of style and the skill of workmanship would be wasted without quality to sustain their excellence.

By selecting one of our Silk Stripe Botany Worsteds you get excellence in style—and satisfaction.

Ladies' and Gents' own materials made up.

JAS. H. CLELLAND
Exclusive Agent for ART CLOTHES
OPERA HOUSE BLOCK, NELSON, B.C. P.O. BOX 546

That Roof

Now is the time to have your roof fixed up, before the wet weather starts.

Wovaloid

Is the best quality Ready Roofing for the purpose.

We carry this in half, one, two and three ply.

Samples and quotation on request.

Wood-Vallance Hardware Co., Ltd.
WHOLESALE NELSON, B.C. RETAIL

BUY YOUR OWN Summer Home Site

I have for sale nine SUMMER HOME LOTS ranging in size from an acre to over five acres and in price from FIVE HUNDRED DOLLARS to six thousand dollars, depending on state of cultivation and improvements. The lots are on the north side of the West Arm of Kootenay Lake just ONE MILE from the ferry. These lots are convenient to town, having city conveniences, yet well out of town.

CHAS. F. McHARDY
REAL ESTATE Authorized Trustee in Bankruptcy BONDS
INSURANCE—Fire, Accident, Life PHONE 135

A. S. Horswill & Co.

Great Values

While they last, offer

Crawford Peaches, 20 lbs. for	$1.20
Pears, 20 lbs.	$1.00
Grapes, at, per lb.	15¢
Wealthy Apples at 6 lbs.	25¢
Watermelons at, lb.	4¢
Walnuts or Filberts, lb.	20¢
Shelled Walnuts, lb.	55¢
Horswill Special Tea	65¢
R.S. Crisp Health Bread	45¢
Cream of Wheat, pkt.	25¢
Lemon Polishing Oil	35¢
O-Cedar Oil ....50¢ and	25¢
Sardines, 7 tins for	50¢

Finest Vinegar, Spices, etc.

P. & W. GROCERTERIA

Dependable Goods
Lowest Prices
Phone 235

LOCAL CORN—Small but good. Per doz. ..... 20¢
FLOUR—Whole Wheat or Graham. 10-lb. bags ..... 50¢
MACARONI—Ready Cut. 3 lbs. for ..... 35¢
SOAP FLAKES—3 lbs. for 50¢

CLOVERDALE CREAMERY BUTTER—Per lb. ..... 45¢

B.C. PILCHARDS—Tall tins, 2 for ..... 35¢
PINK SALMON—Fancy Grade. Tall tins, 2 for ..... 35¢
KING OSCAR SARDINES—New Pack. Per tin ..... 20¢
BEANS—Small White. 3 lbs. for ..... 25¢
BLUEBELL DRY PEAS—3 lbs. for ..... 25¢

MACHINE SLICED BACON
Back, per lb. ..... 40¢
Streaky Side, per lb. ..... 45¢ and 50¢

GRAHAM WAFERS—Per lb. ..... 25¢
Boxes of about 5 lbs.... $1.25
NEW DATES—2 lbs. for 25¢
CANTALOUPES — Just right. 2 for ..... 25¢
TOKAY GRAPES—Per lb. 25¢
ICE CREAM MELONS—Each ..... 50¢

IT PAYS TO PAY CASH.
LET US SERVE YOU.

Furnace Coal

Order our Sootless Coal. It is high in heat, gives satisfaction, and has been proved to burn in a local furnace for five days.

Lump, per ton $13.00
Nice size for Kitchen Range, per ton $11.50

FRED WILLIAMS
Coal Transfer Wood
PHONE 655

THE

Sugar Bowl

Saturday Specials

4 St. Charles or Pacific Milk, baby size ..... 30¢
7 tall St. Charles $1.00
Lanka or Great West Tea.. 70¢
Creamery Butter ..... 45¢
2 Creamettes and 1 lb. of Cheese ..... 65¢
2 Cornstarch ..... 25¢
2 Lux ..... 25¢
2 Sunlight Soap ..... 50¢
1 lb. delicious Premium Bacon, sliced, and 1 doz. New Laid Eggs $1.15
4 lbs. Strawberry, Loganberry, Apricot or Black Currant Jam ..... 90¢

The Store of Service and Satisfaction

PHONE 110

Your Orders are appreciated

Appreciation of Quality

IS one of the surest evidences of a well-groomed man. We develop qualities here to make it *apparent by its own elegance.* We do not find it necessary to associate high quality with high price in order to establish its fineness. That idea is obvious here now in Overcoats.

$25.00 to $55.00

GOOD CLOTHES
The Only Kind We Sell

Emorys LTD.

A. G. LAMBERT CO., Ltd.

Manufacturers of and Dealers in

ALL KINDS OF LUMBER AND BUILDING MATERIALS, SHINGLES, LATH, MOULDINGS, WINDOWS, DOORS, COAST EDGE GRAINED FLOORING AND FINISH AND BEAVER AND WALL BOARDS

Drawer 1066 Phone No. 82 Nelson, B. C.

READ THE ADVERTISEMENTS
They Save Your Time

Mother's Bread

Tastes even better than it looks and it's mighty inviting; has a firm, tender texture; you should try it.

Choquette Bros.
Phone 258

Begin to Save For Santa Claus

Join the O.K. Christmas Club.
Only a few weeks to save.

The O. K. Bakery

Look for the O.K. Near Starland
PHONES 165 and 118

Last Showing Today

STARLAND

BUCK JONES

—in—

'The Footlight Ranger'

MATINEE 2:30
EVENING 7 and 9

Extra on Program
FOX NEWS
"MUTT AND JEFF"
Training Alligators
Comedy "THE BLIZZARD"

-A 10 Reel Program-

COMING MONDAY
AT
USUAL PRICES

The Greatest Story Ever Told in Motion Pictures

'SHADOWS'

With a BIG ALL-STAR CAST
Adapted From WILBUR STEELE'S Prize Story
"CHING-CHING-CHINAMAN"

REMEMBER
IF YOU SEE IT AT STARLAND—IT'S GOOD!