A155 1APR24
PROV LIBRARIAN
VICTORIA B C

PROVINCIAL LIBRARY
SEP 5 1923
VICTORIA, B. C.

Kootenay Tennis Tourney
HAS BRILLIANT PLAY
See Page 7

The Daily News

Vol. 22 NELSON, B. C., MONDAY MORNING, SEPTEMBER 3, 1923 No. 116

Queen's Bay Holds
FAIR AND REGATTA
See Page 5

QUAKE IN JAPAN KILLS HUNDRED THOUSAND

ITALIANS OCCUPY CEPHALONIA AND SAMOS ISLES

MARTIAL LAW IS INVOKED TO AID STRICKEN TOKIO

Safety Zone Is Established in Wards Not Entirely Wiped Out by the Fire

MUST NOT ENTER CITY UNLESS PROVISIONED

Yokohama Governor Appeals for Food Donations and Relief Is Organized..

SAN FRANCISCO, Sept. 2. — Tokio is under martial law. Nobody is admitted into the city unless they have their own provisions. Nihonbashi ward is virtually annihilated. A railway *man from Tokio says casualties there* are estimated at 100,000.

This information was received here by the Radio corporation from its Iwaki station, near Tomioha, Japan.

Nihonbashi is the dowatown business center of Tokio. The message said the Mitsu Koshi and Shirokiya department stores were destroyed by the fire.

Tidal Waves Wipe Out Cities.

An aviator who flew from Tokorasawa, flying over the zone, said he could not see a single house remaining in Kamakura and Yokohuka, cities in the vicinity of Yokohama, following tidal waves.

The wards of Kokowagan and Honjo were destroyed. It is estimated 1400 housese were destroyed in Yokohama.

Fires in Twenty Places.

Immediately after the earthquake, fire broke out in Tokio in about 20 places, simultaneously, and spread over the wards of Honjo, Fukagawa, Asakusa, Nihonbashi, Ushigome, Akasaka, Kojimichi and Shiba. There is a safety zone in parts of the wards of Ushigome, Koishikwa, Yotuusya, Azuba, Honjo and north of there.

Reports indicate the marine corps station at Yokosutka has been annihilated, and ships there are stranded.

Yokosutka is a town of 70,000, and had numerous government buildings, including a naval hospital, naval arsenal, naval engineering college, torpedo headquarters, and shipyard. It is 12 miles south of Yokohama.

Among the buildings burned in Tokio are the army arsenal, the military academy, the Ushigome metropolitan police station, the Imperial theater, the home office building, the financial department building, and the government printing bureau.

Martial Law in Tokio

OSAKA, Sept. 2.—A message from Tokio reports that martial law has been proclaimed there. The Nayaya naval division is preparing airplanes to ply to Tokio to ascertain conditions there.

The commander of the Kure naval station has received a wireless message reporting a serious conflagration at Yokohuka, one of Japan's important naval stations not far from Yokohama. The naval buildings and hospitals have been destroyed.

The emperor and empress are at *Nikko, and it is confirmed* that the prince regent is safe.

Wireless from the Korea Maru reports 200,000 people of Yokohama homeless and without food. Thousands have taken refuge aboard the Paris Maru, Harbin Maru, and Italy Maru.

Eleven Shocks

A descriptive message from the Reuter correspondent at Tokio says that from early morning a strong wind had been blowing, and the weather was cloudy and hot. At noon an appalling earthquake occurred, followed by more than 10 other shocks. Dwellings were either completely or partially destroyed.

The people fled from their houses, jamming the streets and open spaces. Intermittent shocks continued until sundown. Fires broke out everywhere, and then the flames, fanned by the strong wind, spread in all directions.

Water Supply Ruptured

It was impossible to control them, as the water supply failed at the critical moment.

When the correspondent left a 9 o'clock in the evening many of the government offices had been burned, including the home department and the metropolitan police station.

The correspondent satimates that 200,000 houses were reduced to ashes, and the fire was still burning in many places. Estimates of the casualties for the moment are uncertain, but they are believed to have been enormous.

Troops and doctors were doing splendid work. Many workmen were killed or injured in the government printing offices.

Six hundred persons were killed at the Nihokienki electric plant. Amid the flames of the burning city the citizens of Tokio were seeking places of safety.

In Yokohama alone there have been 10,000 casualties from yesterday's earthquake, according to a radio message from the governor of Yokohama. Tidal waves also did damage. Direct communication with Tokio is still cut off, but enormous damage was done there.

The prince regent is reported safe. Yokohama was still burning at 8:30 Sunday night. At the foot of Mount Fuji several villages were

(Continued on page two)

STEAMER ARRIVALS.

Caronia, at Liverpool, from New York.

Cedric, at Queenstown, fro New York.

Berengaria, at New York, from Southampton.

Tuscania, at New York, from Naples.

Belgenland, at New York, from Antwerp.

BIRKENHEAD JOINS "IN WRONG" CLUB

Viscount Birkenhead, left, former British lord chancellor, addressed the American Bar association at Minneapolis last week as planned, but Henry Brickenridge, right, formerly of President Wilson's cabinet, made a fight to have the engagement cancelled, because the Britisher, in an interview on landing, criticised Wilson's policy.

LEAGUE REPORT AGAINST UNION OF SOUTH AFRICA

Alleges Administration of Mandate in Southwest Africa Against Natives

GENEVA, Sept. 2. — (By Canadian Press Cable, via Reuter's) — Pointed criticism of the South African government's administration of Southwest Africa is contained in the report to the League of Nations of the third session of the permanent mandates commission, which sat from July 20 to August 10, at which session the administration of 11 British colonial mandated territories was concluded.

Blacks Now Important.

The Bondelzwarts' rising in Southwest Africa was particularly investigated. The chairman of the commission, the marquis of Theodoli, in an annex to the report, declares that the covenant of the league has profoundly altered colonial administration, and that the interests of natives are now more important than the interests of the whites, but that the administration of Southwest Africa has been wholly concerned in maintaining its *own authority in defence of the inter*ests of the minority whites.

The marquis of Theodoli, after recognizing the difficulty of the task confronting a mandatory power, adds:

"My conscience, however, will not allow me to admit that these difficulties justify departure from the principles of the mandate; a departure which, instead of appearing to be a demonstration of strength and superiority, might be considered as indication of weakness, and incapacity in the exercise of the mission, which is only a lofty one if its true spirit is respected."

Smuts Not to Blame.

The report expresses the conviction that the mandatory power, under the distinguished and enlightened statesman, General Smuts, fully shares the ideals of the covenant as regards the mandatory's responsibilities to the backward races.

The commission considers that the primary cause of the Brondelzwart uprising was natural distrust on the part of the whites and the blacks, which was responsible for previous revolts in Southwest Africa, "where even educated classes have regarded *the natives as existing chiefly for the* purpose of labor for the whites."

The report, referring to remedial measures needed in the Bondelzwart territory, says that steps must be taken to remove the dog tax and the branding iron grievances, and to inaugurate a revision of the native reserves.

Former Member to London Post

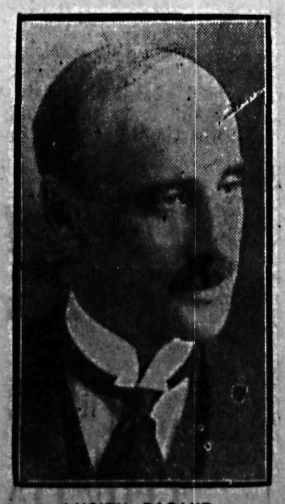

LUCIEN PACAUD,

Formerly in the Quebec parliamentary delegation, has been appointed secretary to the Canadian high commissioner in London, Hon. P. C. Larkin.

ONTARIO COURT IS CONSTITUTED

Sir William Mulock Becomes Chief Justice of Ontario, and Other Forcaster Promotions Made

OTTAWA, Sept. 2.—Official announcement has been made of four judicial appointments to the supreme court of Ontario.

Sir William Mulock, K.C., M.G., who now is chief justice of the second divisional court of the supreme court of Ontario, becomes chief justice of the first divisional court, with the style and title of chief justice of Ontario.

Hon. Francis Robert Latchford, a justice of appeal of the second divisional court, is appointed chief justice of the second divisional court.

Hon. J. Fossbury Orde, a judge of the supreme court of Onatrio, is appointed a justice of appeal of the second divisional court.

W. H. Wright, barrister, of Owen Sound, becomes a judge of the high *court division of the supreme court* of Ontario.

OFFER TORONTO COAL AT ELEVEN DOLLARS

Alberta Company Approaches City With Proposition That Board of Control Will Consider

TORONTO, Sept. 2.—An Alberta coal company, in a letter to Mayor Maguire, offers to supply the city with any quantity of Alberta coal in lump, stove or egg as $11 a ton f.o.b. cars in Toronto. It is claimed this coal is a semi-anthracite, that it is free from stone and slate and that with proper handling it produces greater heat and gives greater satisfaction than the best hard coal from Pennsylvania. If this company can deliver the goods it would mean that householders and others would be able to secure the winter's fuel supply at approximately $13.50 a ton laid down in their cellars.

The offer of the company is to be considered at a special meeting of the board of control Tuesday afternoon.

LABOR'S SAY SHOULD BALANCE CAPITAL'S

President Mosher of Railroad Employees, in Labor Day Message, Asks Respect for Laws.

OTTAWA, Sept. 2. — "While great advances along the right road have been made, there are still vital factors before human labor reaches the plane which the creator intended. The men whose sole investments in industry consist of their labor and their lives must be given a directing voice in the control of industry at least equal to that of those people who invest only their money."

The above statement is embodied in a Labor day message which was issued tonight by A. R. Mosher, president of the Canadian Brotherhood of Railroad employees. He enjoins all workers to be good citizens, respect existing laws while endeavoring to find solutions for their imperfections, and respect work as "the prerogative of intelligence, the only means to manhood and the full measure of civilization."

Ontario Residents May Requisition for Needed Insulin

TORONTO, Sept. 2.—History is being made in the medical profession in Ontario today. Through the primary effort of Dr. F. G. Banting, and support of Hon. Dr. Forbes Godfrey, minister of health, all residents may be protected from diabetes.

Requisition forms have been supplied to the medical profession throughout the province, and through them insulin can be procured.

MONTREAL BROKER DIES PLAYING GOLF.

MANCHESTER, Vt., Sept. 2.—C. S. Garland of Montreal, a former prominent official of the Montreal stock exchange, dropped dead while playing golf at the Ekwanok Golf club course *here today.*

ADJOURN CONFAB TO AVOID BREAK OF NEGOTIATIONS

Apparently Hopeless Deadlock in Coal Fields May Yield to Time's Hand

GOVERNOR PINCHOT STILL OPTIMISTIC

Advises Both Sides to Study Public Opinion Before Wednesday's Meet

PHILADELPHIA, Sept. 2.—The recess until next Wednesday in the anthracite wage negotiations came as a welcome respite to the group of miners and operators who have been attempting to reach an agreement on a new contract between the companies and the 155,000 mine workers. It was believed that the recess, to which each side readily agreed yesterday, prevented an immediate break, as the conference at the state capitol yesterday appeared to be in an almost hopeless deadlock.

Governor Pinchot in his statement last night said that he welcomed the breathing space for the hard pressed leaders of both sides, and urged them to use it in "acquiring a realizing sense of the public point of view."

The most vital point at issue is that of wages. The governor proposed that all mine workers be given a 10 per cent increase.

The operators indicated their acceptance, on condition that a long term contract be agreed upon, containing a provision for adjusting wages annually, by arbitration if necessary.

The union leaders looked with favor on the 10 per cent advanve for contract miners, but said it was inadequate for men paid by the day.

They cast aside the suggestion of arbitration.

Governor Pinchott is still optimistic of a settlement. No important developments are looked for before the middle of the week.

Labor day in the coal field, where the suspension is complete, will be observed in the usual way, as though no struggle between the workers and the mine owners were in progress.

HOME BANK REPORT WILL NOT BE READY

When Curator Files It, Banks Are Expected to Advance Money Against Assignment of Deposits

TORONTO, Sept. 2.—A. B. Barker, *curator for the Home Bank of Can*ada, will not be ready with his report by Thursday, when the petitions for winding-up orders will again come before Mr. Justice Fisher in the bankruptcy court. When the report of the curator is ready, and the approximate amount depositors will receive is made known, it is believed that all the banks will advance money against the assignment of deposits. This is regarded by bankers and representatives of depositors as a good plan.

Value Coast Timber

A timber expert has been appointed, on the advice of three British Columbia bank managers, and he is at work valuing timber limits on Howe sound and Vancouver island, held as security against loans by the Home bank. The timber limits were part of the holdings of the Western Canada Pulp & Paper company, of which H. J. Daly, president of the Home Bank of Canada, was vice-president. S. Casey Wood of this city, and a director of the Home bank, was also on the board of the Western Canada Pulp & Paper company.

The company's plan was located *on Howe sound, about 25 miles from* Vancouver. It came into existence at the peak of prosperity in the pulp and paper industry.

It acquired the plant of the Rainy River Pulp & Paper company, and proceeded to extend the production capacity. Before the company had become firmly established the collapse came, and created difficulties in the company's financial affairs. The Home Bank of Canada was the banker of the company.

The Weather

The temperatures below are for the 24 hours ending yesterday afternoon at 5 o'clock.

Saturday's Weather

VICTORIA, Sept. 1.—Following were the weather for the temperatures:

NELSON	50	85
Victoria	55	69
Vancouver	60	74
Prince Rupert	50	62
Calgary	44	84
Winnipeg	44	88
Portland	58	84
San Francisco	54	72
Grand Forks	54	90
Kaslo	57	86
Cranbrook	49	82
New Hazelton	46	60
Edmonton	48	74

Polo Ponies Hurt Riders in Tourney

FOR SNELLING, Minn., Sept. 2.—Major Ivan Jones of DesMoines, Iowa, suffered a fractured skull, and Capt. W. B. Tuttle of Fort Snelling narrowly escaped serious injury when their horses tripped and fell on them during the Sifton polo cup tournament play here today.

TORPEDO BOATS ORDERED JOIN ITALIAN FLEET

Italy Formally Refuses to Recognize League of Nations in Dispute

REORGANIZES CORFU AND CLOSES STRAITS

Greek Government Refrains From Overt Acts While League Is Moving

ATHENS, Sept. 2.—The islands of Cephalonia and Samos have been occupied by the Italians, according to unconfirmed reports in circulation here.

GREEKS PROTEST TO ALLIES

ATHENS, Sept. 2.—Greece has addressed an energetic protest to the allies against the bombardment by the Italians of Corfu, and the resultant killing of refugees.

REFUSE TO RECOGNIZE LEAGUE

ATHENS, Sept. 2.—Signor Montagna, the Italian foreign minister, on behalf of the Italian government, this afternoon informed Foreign Minister Alexandris that Italy will refuse to recognize the decision of the League of Nations in the present controversy between Italy and Greece.

TORPEDO BOATS ORDERED TO FLEET

LONDON, Sept. 2.—A dispatch to the Exchange Telegraph from Constantinople says the Italian torpedo boats at Smyrna have received orders to join the Italian fleet immediately in the Adriatic sea.

CABINET NOT RESIGNING

ATHENS, Sept. 2.—Reports that the Greek cabinet had resigned are unfounded. Former Premier Zaimis has definitely accepted the leadership of the Reconciliation party. Elections will be held October 28.

Greece Mourns for Victims

ATHENS, Sept. 2.—Complete order prevails in Athens, although the Greek people are profoundly depressed over the incidents at Corfu. All places of amusement have been closed since Friday as a sign of mourning for the victims of the Italian bombardment.

Acting upon a protest from Signor Montagna, the Italian foreign min*ister, the Greek government suspend*ed for one day the newspaper Eleutheros Tipos, for characterizing the Italians as "the fugitives of Caporetto," and has dismissed the censor for allowing the statement to pass.

Italy Closes Greek Canal

Telegraphic communication with Corfu has not yet been restored, but dispatches received by indirect routes indicate that the Italians are now acting as if in a state of war with Greece. For instance, they have closed the Corfu canal to Greek navigation; have held up a Greek steamer at Brindisi, and fired upon another.

Premier Gonitas has reiterated the government's intention to await the decision of the League of Nations, and of refraining from any hostile or unfriendly acts toward Italy. All Italian vessels in Greek ports are allowed full liberty of movement.

Internal dissensions have existed here since 1914, but today, for the first time, the entire press stands in complete accord on the subject of the Italian coup.

The Politiki says:

"By the bombardment of Corfu, Italy ignored the League of Nations, of which she is a member. Italian shells were fired against misery-stricken human beings rescued from Turkish massacre by Americans. This action indicates a complete absence of morality, and erases Italy's signature from an international agreement."

Admiral Closes Straits

The Italian admiral, Bellini, has forbidden the passage of all Greek steamers through the straits of *Otranto, and all Greek shipping com*panies have suspended sailings for Italy. Four Greek steamers are detained in Italian ports. An Italian submarine has seized the Greek steamer Giorgias in the straits of Corfu.

The Italian military attache who was sent to Janina to inquire into the murder of the Italian delegates has been suddenly recalled by the Italian legation.

Corfu Step Provisional

LONDON, Sept. 2.—The Italian premier, Mussolini, has telegraphed to all the powers, and the League of Nations, that the Italian occupation of Corfu was a provisional one, and the Italian minister at Athens informed the Greek government that it had not been regarded as a hostile act and advised that Greece should refrain from belligerency, adding that the Italian fleet would leave when Italy's demands had ben complied with.

Greece has protested to the powers against the bombardment of Corfu, and makes the point that the Italians opened fire at 4 o'clock in the afternoon, whereas the second *ultimatum was not* to expire until 5 o'clock. Greece also makes the point that Corfu was not fortified.

Mussolini's Ambitions

The Italian navy proceeded with the organization of Corfu in a businesslike way. The proceeding is not welcomed with enthusiasm abroad, certainly not in Great Britain, from where there is, beneath the surface, unmistakable un-

(Continued on page two)

Report of Prince's Death "Exaggerated"

GAEKWAR OF BARODA,

Richest prince in India, and the only Indian potentate who failed to render respectful homage to King George on the latter's Indian tour, is still alive. His son's death gave rise to the report. The gaekwar visited Canada in 1910.

Two Hundred Thirty Destructive Shocks Since Fifth Century

Japan has about 1500 earthquakes a year, or an average of four shocks a day, most of which are not violent. In Tokio, a shock is felt on an average of once a week.

More or less destructive quakes occur in Japan on an average of once in every two years and a half.

The greatest quake of the 230 serious ones that have occurred since the fifth century was in 1707, which shook the entire southwestern portion of *Japan* over an extent of about 500 miles. It originated beneath the ocean, and was followed by huge tidal waves.

On December 23 and 24, in 1854, there were two violent quakes, after which tidal waves crossed the Pacific ocean in 12 hours and 40 minutes, leaving traces on the tide gauge *diagrams at San Francisco.*

The most violent quakes in Japan were as follows:

In 684 A.D., an area of about three square miles in Tosa was submerged.

In 869 A.D., earthquakes with tidal waves visited Mutsu; thousands killed.

In 1361, severe earthquake around Koyti.

In 1498, quake at Tokaido, killed 20,000; Hamana lagoon was formed.

In 1596, Bungo, Kyushu, visited by a quake; 700 killed, Kyoti shaken.

In 1792, at Hisen, 15,000 killed.

In 1844, at Shinano, 12,000 killed.

In 1896, Sanriku districts, 27,000 killed.

POOL FINANCING IS NOT YET ARRANGED

Bankers' Association Wants More Information on Management; Elevator Deal Waits

WINNIPEG, Sept. 2.—Delay until Thursday in the negotiations toward securing elevator facilities was announced yesterday following a conference of Saskatchewan and Alberta wheat pool representatives, with elevator operators.

The wheat pool *representatives* submitted the memorandum suggesting a basis on which they should be given the necessary elevator facilities. Managers of the elevators asked an opportunity to study the proposals and submit them to their principals, and it was agreed the two parties should meet again next Thursday.

It was also announced by H. T. Jaffray, chairman of the western subsection Canadian Bankers' association, that no arrangements had been entered into yet with regard to financing the wheat pools. The bankers are asking more information regarding the personnel of the management of the pools, details of the arrangements made with the elevator concerns, and more knowledge regarding the extent of operations, before they are willing to commit themselves to definite financial arrangements.

Twenty-eight Die in a Colliery in New South Wales

SYDNEY, N. S. W., Sept. 2.—Twenty-eight men were killed today in an explosion in the Bellbird colliery in New South Wales. Fifteen bodies have been recovered.

Spanish Cabinet Resigns but Only Revamping Ensues

MADRID, Sept. 2.—The Spanish cabinet presented its resignation last night.

At the request of King Alfonso, Premier Alhucemas has reconstructed his cabinet.

YOKOHAMA AND TOKIO REPEAT SAN FRANCISCO

These Great Cities and Lesser Ones Burn; Streets Heaped With Dead

CONSTANT SHOCKS LEVEL STRUCTURES

Tidal Wave Adds Its Toll of Life; Populations Need Relief

SAN FRANCISCO, Sept. 2.—Tokio, Yokohama and neighboring cities tonight were burning ruins, while more than 100,000 persons in the vicinity of these cities were reported dead, as a result of yesterday's earthquake, according to advices received in San Francisco by the Associated Press from its Shanghai correspondent and by the Radio corporation from its station at Tomioka.

TOKIO IS CENTER

Death and destruction spread over an area roughly comprised within a radius of 50 miles of Tokio. How extensive casualties and the material damage outside that zone is, has not been determined, as all communications with Japan are still interrupted except for brief connections by radio with Tomioka, and occasional dispatches from Japan to Shanghai.

With railroad lines, telephone wires and all other means of communication and travel between Tokio and the remainder of Japan and the outside world cut off, Tokio and the other cities on the central eastern seacoast on the island of Hondo are isolated in their desolation.

The cities of Tokio and Yokohama were described by the su*perintendent of the Japanese* wireless station radio corporation as "like hell."

Buildings were falling, fire was fast spreading everywhere, dead and dying were on all sides; there were explosions, and cries of horror and fear by the panic-stricken population.

TIDAL WAVES SWEEP SEAS

What quake and fire did not destroy on land, tidal waves were reported to have crushed or sunk at sea.

The fate of the ships in Yokohama harbor, and what ships were there, still remain to be determined.

The best available reports received today said hardly a structure was left standing in the Yamanote district, which includes the Tokio wards of Honjo, Fukagawa, Akusaka, Shitaya, Nihon, Bashi and Kunda.

Thousands are without food and water, and have no means of getting any at present.

NAGCYA NEARLY DESTROYED

The city of Nagoya is very nearly destroyed. The Japanese naval station near Yokohama *was engulfed by a tidal wave and* the imperial palace at Tokio is endangered by fire. Nagoya has a population of 620,000. It is about 90 miles east of Osaka and 70 miles west of Tokio.

New earth tremors were reported today by various seismographs. The Manila observatory scismograph recorded shocks today at 8 a.m. and 10 a.m. The shocks were violent, but could not be definitely located.

The prince regent has taken refuge in the imperial sanctuary.

All six bridges over the Sumida rover, which divides Tokio, were reported collapsed. Enoshima, the picturesque island, was submerged. The volcano on the island of Oshima is continuing to send up smoke.

The last word from Japan, received by the radio corporation, was at 4:42 this morning. This was from the Tomioka station. Additional advices from Tomioka were expected at any time.

Tokio Arsenal Explodes

SHANGHI, Sept. 2.—One hundred thousand persons have perished in *Tokio and Yokohama alone, according* to bulletins received here from Japan.

In Tokio the arsenal exploded, destroying the arsenal and the adjoining printing bureau. There were several thousand casualties here.

Scarcely a Building Left

In the Nihon-Bashi and Kunda wards, in which scarcely a single structure is left standing, thousands lack water and food.

The Kai Jo building in the Marunouchi district collapsed, with a thousand casualties.

Six hundred persons perished when the railway tunnel at Sasko, the largest in Japan, collapsed.

Tens of thousands of visitors, many of them foreigners, are in the mountain resorts of the Hakone district. They were panic stricken by the repeated quakes. Mount Hakone, and the town of Ttama, were demolished with the loss of six or seven thousand dead.

Yokohama Business Section Gone

At Yokohama the fire started in the Bund, or foreign quarter, and spread through Benten and Aizaki streets, wiping out the business district.

The lofty buildings lining the streets opposite the Tokio Central railway station in Tokio were burned. The main building of the Central railway station remains intact.

At Ito, on the Edux peninsula, more than 500 houses were washed away by the tidal waves.

British Cruiser Sails

The British light cruiser Despatch, the only foreign war vessel at Shang-

(Continued on page two)

Leading Hotels of the West

Where Superior Accommodation May Be Obtained

The Hume

George Benwell, Proprietor

The Premier Hotel of the Interior

AMERICAN PLAN RATES $3.50 TO $5.00

Rooms with Running Water and Private Baths

Headquarters for all Traveling Men, Mining Men, Lumber Men and Tourists

SPECIAL SUNDAY DINNER $1.00

THE MOST COMFORTABLE ROTUNDA IN THE CITY

HUME — Mr. and Mrs. R. L. Strickle, Charles Sire and wife, Miss Brackett, Spokane; Miss Rosseter, Minneapolis; M. J. Wutmong, Fernie; James Anderson, Kaslo; Mr. and Mrs. H. C. Smith, Miss M. Edwards, San Francisco; Mr. and Mrs. V. W. Stewart, Victoria; Mrs. G. R. Curwen, Miss Greta, E. Curwen, Vancouver; J. Buchanan, J. J. Fingland, A. B. Ritchie, Trail; W. Hudt, Bonnington; A. G. Builder, Shoreacres; P. G. Truss, Brantford; O. Attrey, Calgary; Mr. and Mrs. E. Hazlewood, H. E. Wode, Trail; Mr. and Mrs. B. Townsend, Willow Pint; E. Thom, Dr. and Mrs. J. Bain, Thom; Mr. and Mrs. E. Hilton, Trail; Mr. and Mrs. Lillystrom, Ione; H. J. Martin, Windsor; J. W. Murray, wife, South Slocan; John M. Royle, E. Campbell, Bonnington; W. H. North, Silverton; W. E. Walter, Vancouver; Herman House, G. C. Fady, Vancouver; C. P. Coates, H. Maline, H. Frank Waters, Winnipeg; P. H. Peck, Seattle; H. E. Gilmour, H. S. Reynolds, Rossland; P. S. McMurchie, F. C. Watson, Calgary; Holt C. Paldicott, Arthur Paldicott, Trail; S. Edwards, May Masten, Ladner.

HOTEL STRATHCONA

H. W. SHORE, Prop.

NELSON'S LEADING HOTEL

Special attention to Commercial Men, Mining Men, Lumber Men and Tourists

EUROPEAN PLAN—$1.00 UP AMERICAN PLAN—$3.00 UP

STRATHCONA — Miss E. M. Pollard, A. M. P. Scaife and child, Vancouver; G. Atkinson, Victoria; Olie P. Anslie, Charles A. Campbell, A. O. Kendall, Priest River; Miss E. Summers, Mr. and Mrs. A. S. Juniper, W. C. Webster, Spokane; P. S. Burdett, Miss Burdett, Newport; F. E. Gurtheo and family, A. R. Winnuisch, wife and daughter, Dr. Gallbreath, F. A. Mellicar, Spokane; Mr. and Mrs. B. Hitchwik, Sant Point; Mrs. Whiting Hill, Miss Hitchwill, Los Angeles; Mr. and Mrs. A. Christophersen, Misses Bertha and Olga Christopherson, F. N. Dodd, wife and son, Lucille Cole, M. Darenny, Bertha Darenny, A. D. Darenny, J. B. Darenny, W. H. Danger, Spokane; A. C. Baker, O. Parker, Toronto; F. E. Linch, G. F. Mackay, Vancouver; J. W. Robertson, S. C. Loma M. Allin, Victoria; E. E. L. Dewdney, Rossland; Mr. and Mrs. Earl Hilton, Ione; Mr. and Mrs. Carl Lillystrom, Ione; Mr. and Mrs. R. H. Oogel, Spokane; Mr. and Mrs. J. P. McKenzie, K. L. Glenn and wife, Dr. and Mrs. H. Y. Flynn, Mr. and Mrs. Joseph Bagley, George Bagley, Bert, Wallace, Miss E. Summers, Mr. and Mrs. A. S. Juniper, W. C. Webster, Spokane; H. H. Johnstone, Rossland.

Queen's Hotel

Steam Heated Throughout. All rooms modern.

Special Weekly and Monthly Rates

A. Lapointe, Proprietor.

QUEEN'S — H. Doyle, Miss A. Stanton, A. B. Martyn, Trail; Mr. and Mrs. J. H. Stanton and family, Rossland; J. M. Corbett and wife, H. B. Kendall and wife, Spokane; G. H. Shine, Penticton; K. S. McIntosh, Salmo; G. Dinney, Halls; Chin Wing Show, Mr. and Mrs. Jones, A. L. Jones and brother, Chin Wing, Joe Joe, Farron; M. St. McIvor, Cranbrook; H. Oliver, city; Fred Hollows, George D. Donald, Thomas Hollows, Coeur d'Alene; M. Rillam, Birchbank; N. Nilson and family, E. Sjngren, Kitchener; F. Molander, W. Whollog, Fernie; R. Hopkins, Hall.

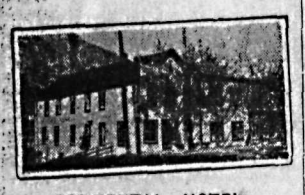

OCCIDENTAL HOTEL

A. C. TOWNER, Manager

The home of plenty.

Fifty rooms of solid comfort.

We serve the best meals in Nelson.

It's the cook.

MADDEN HOTEL

MRS. MADDEN, Prop.

First-Class Rooms by the Day, Week or Month

Every Consideration Shown to Guests

Cor. Baker and Ward Sts., Nelson

MADDEN — Dan McCuaig, Boulder; Fred Weyergang, Erie; S. A. Howe, E. F. Newton, Spokane; Mrs. S. Logan, Mrs. R. F. Dehast, Coalhurst; A. J. Campbell, wife and daughter, Calgary, A. Brand, E. Matthews, J. Cheshire, Trail; Mr. and Mrs. T. Winget, C. J. Wingit, W. G. Hagndall and wife, Lem H. Fosh, Kettle Falls.

NEW GRAND HOTEL

616 Vernon St., East

Only brick hotel in city. Steam heated, hot and cold water. European and American plans.

NEW GRAND — William Nelson, Trail; Mr. and Mrs. J. A. Jones, Vancouver; Ben Hofer, Northport; Hugh Nelson, Mrs. Bodeuns, Mrs. Hofer, A. A. Ahrens and wife, Spokane; Mr. and Mrs. O. E. Carlson, Mrs. Bright, Miss Bright, Trail; H. T. Butler, Slocan City; Mr. and Mrs. George White and son, Northport; Miss Reid, Victoria; Pat Hanley, Trail; H. Segnahour, W. H. McIvor, R. T. Wilson, city; M. L. McCormick, G. F. Fisher, Spokane; H. Arnold and wife, Victoria; H. M. Grosse and wife, F. O. Baker and wife, Spokane; Mrs. J. Haire, Vancouver; M. S. Bowditch and family, Mr. and Mrs. H. Blake, Spokane; Mrs. W. A. Hufty and daughter, Brilliant; George Williams, Calgary.

THE LAKEVIEW HOTEL

Mrs. Mallette & Son, Proprietors

Nice, warm, comfortable rooms at reasonable rates. Open day and night.

Corner Hall and Vernon Streets

Sherbrooke Hotel

Near C.P.R. Station

Rooms at Reasonable Rates.

H. DUNK, Proprietor.

Summer Resorts

WHERE THE FISHING IS GOOD

OUTLET HOTEL

PROCTER

Fishing, Boating, Bathing, Golf, Tennis Courts.

Fishing Tackle Supplied. Grocery Store in Connection.

W. A. WARD, Proprietor.

Day $3; Week $17 to $19. Special Monthly Rates.

SIRDAR, B.C.

On the main highway Nelson-Calgary. Fast Kootenay's Summer Resort. Good Fishing. Bathing Beach and Camping Grounds. First-class accommodation.

B. F. WHITESIDE.

Nelson's Best Cafes

THE STANDARD CAFE

320 Baker Street, Nelson, B.C.

OPEN DAY AND NIGHT

11:30 to 2:30 Special Lunch....35¢

5:30 to 8:00 p.m. Supper ....35¢

Phone 154

ROYAL CAFE

Classic Restaurant.

Refinement and Delicacy Prevails.

OPEN DAY AND NIGHT

Luncheon 11:30 to 2..... 35c

Special dinners 5:30 to 8..... 35c

We specialize in Chop Suey and Noodles.

THE L. D. CAFE

Finest equipped restaurant in the city. OPEN DAY AND NIGHT. SPECIAL—Ice cream, soda water and hot drinks. Nice, clean, furnished rooms; hot and cold water. We cater to private parties.

THE ELECTRIC CAFE

The only Cafe in town cooking electrically. Dinner 11:30 a.m. to 2 p.m. Lunch 5 p.m. to 8 p.m. Per cover, 35c. Special Sunday Dinner, per cover, 50c.

511 Baker St. Phone 450

A WANT AD. IS BOTH CHEAP AND EFFICIENT. TRY IT.

YOKOHAMA AND TOKIO REPEAT SAN FRANCISCO

(Continued from page one)

hai, sailed at 4 o'clock this morning for Yokohama, expecting to arrive in 18 hours.

The Nichi was the only newspaper in Tokio to escape destruction. The Japanese community here is grief stricken. The most serious damage was done to the tract covering the Pama-No-Te district, including the Tokio wards of Hon Jo, Fuka Gawa, Akusaka, Shitaya, Nihonbasht and Kanku, where hardly a single structure was left standing.

Navy Doesn't Answer

A naval radio dispatch from Funahashi says the Japanese navy department does not answer their radio call, and it is feared the entire department has been destroyed.

Naval wireless messages received from Funabashi narrating stories of refugees from Tokio indicate that Koyohama is an immense mass of ruins.

The harbor works there were demolished. Shinagawa was swept by a tidal wave.

Heaped With Dead

PEKING, Sept. 2.—The streets of Tokio are heaped with bodies of dead, according to advices from South Japan. The casualties in the Japanese capital are said to be inestimable.

Most of the buildings were destroyed.

Hill Quarters Escape

LONDON, Sept. 2.—The foreign section of Yokohama which is situated high on a hill, escaped destruction, according to an Osaka dispatch to the Daily Express.

There are many large modern buildings in Yokohama. Among them are the Pacific Mail offices, the Toyo Yusen Kaish offices, the American Express building, Cook's (tourist) building, Arthur Bond, department store, banks, hotels and hospitals.

All Cities in Area Razed

PEKING, Sept. 2.—All cities and towns between Tokio and Osaka were destroyed by the earthquake, says a message picked up by the Mitsu wireless station here. The message came from South Japan.

Central Japan is entirely without means of communication.

Instruments All Over World Record Shocks

Tremendous in Egypt

CAIRO, Egypt, Sept. 2.—The Helcuan seismograph registered a violent earthquake here at 3:11 o'clock this morning, Greenwich time. The intensity of the shock was tremendous. It was one of the greatest ever recorded in Egypt.

LONDON, Sept. 2.—Another great earthquake was recorded at the West Bromwich observatory at 4 o'clock this morning.

Shocks at Manila

MANILA, Sept. 2.—New earthquake shocks of moderate intensity were recorded on the Manila observatory seismograph at 8 a.m. and 10 a.m. here today, according to Father Serra, chief of the observatory.

WASHINGTON, Sept. 2.—Severe earth tremors which began at 10:04 o'clock last night, and continued for more than two hours, were recorded on the Georgetown university seismograph. The disturbance ended at 12:30 a. m., the intensity reaching a maximum at 10:52 p. m.

Father Tondorf, director of the observatory, tonight announced that another disturbance, apparently in the same area, had been recorded on the seismograph between 5:48 p. m. and 6:50 p. m. The second convulsion, he said, was "very much" less violent than the one observed last night.

Both shocks, Father Tondorf declared, occurred in the bed of the Pacific ocean and were in the nature of an adjustment in the earth's crust after the Japanese earthquake.

WE BUY FROM MAKERS

TO All Who Work,
GREETINGS!
OUR Job Is to Supply
THE Best Possible
MEN'S and Boys' Wear
AT Popular Prices.

Madden Block — Boys Clothed — Charles Morris Company — Men Suited — Ward Street

¶ The stamp of your approval is the highest reward a manufacturer covets.

¶ When a man places his own mark upon his product and advertises it to you he commits the reputation of his life work into your hands; you become judge and jury.

¶ The articles advertised in this and every other daily newspaper are the best that can be made for a certain price. If they were not the makers would not dare to offer them thus for sale. ¶ Advertising without quality is Business Suicide.

¶ It pays you in money and time and comfort to read the advertisements in your own newspaper every day. The advertising of a merchant's Service, Brand, Trade Mark, or Name guarantees Value, Satisfaction, Definite Quality.

¶ Advertising sets a high standard for everything you buy and submits it to a test it is forced to meet.

¶ The advertisements in this paper are your best insurance against fraud and deceit; only the best that human ingenuity can produce for the price can live in such competition.

READ THE ADVERTISEMENTS

The Time is Well Spent

Vancouver Figures Australian Empress Rode Out the Wave

VANCOUVER, Sept. 2.—That the liner Empress of Australia, of the Canadian Padific Ocean Services was in the path of the tidal wave which swept the Japanese coast Saturday, following the earthquake, is a possibility discussed here tonight. The great liner, with many Canadian, European and United States passengers aboard, was due out of the port of Yokohama 12 hours before the tidal wave swept the coast, engulfing thousands of small craft, and drowning many thousands of people.

Local officials believe that unless the liner was caught inshore she could easily ride out the tidal wave, opposing her 20,000 tons displacement to any marine disturbance which has taken place.

LABOR DAY!

Store Closed

Nelson Dry Goods Co.

LADIES' WEAR SPECIALISTS

WHERE BANK DEAL WAS PLANNED

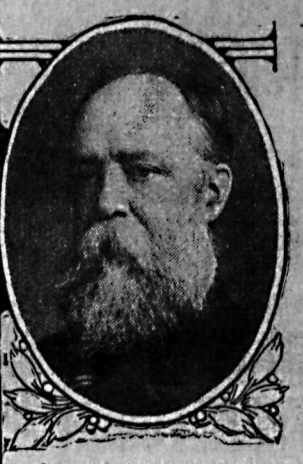

Head offices of Canadian Bank of Commerce in Toronto, which has announced plans to take over the Bank of Hamilton. Left, Sir John Aird, general manager; right, Sir Edmund Walker, president.

TORPEDO BOATS ORDERED JOIN ITALIAN FLEET

(Continued from page one)

easiness regarding Mussolini's ambitions, for the Italian premier is still a man of mystery abroad. It is not forgotten in Great Britain that about the time of his rise to power he made a speech voicing his belief that Italy's destiny is to play a more powerful part in the Mediterranean than hitherfore.

France's and Great Britain's ambassadors have not been instructed to make any representations to the Italian government.

Tension Unrelaxed

LONDON, Sept. 2.—The lapse of another day finds no diminution in the tension or gravity of the Greco-Italian dispute. No further overt or hostile act is recorded, but a grave aspect of the situation in the Italian determination, expressed beforehand, to refuse to recognize the status of the League of Nations in the affair, or respect its decision.

The British editorial writers have found consolation in commenting on the dispute, in the consideration that in 1914 no international body, such as the League of Nations, or council of ambassadors, existed, to which the Austro-Serbian dispute might have been submitted with some hope of avoiding war. This hope will, they say, be shattered if Italy refuses to recognize the league.

Both the Greek and Italian governments are energetically occupying themselves in placing their respective cases before the world. The Italian press does not hesitate to impute criminal motives to Greece. The Greek government, on its side, is offering to submit the responsibility for the murders to an international tribunal, and to abide by any decision, and pay the compensations the tribunal decrees.

Italy contends that the Greek government has not been recognized by the powers, and lacks the status or right of appeal to the League of Nations, which ought to regulate its application, and argues that otherwise Greece will secure recognition through assassination.

Meanwhile the council of the league which is considering the dispute, is proceeding leisurely, and has adjourned the case.

Crete Demonstrates Against Italy

Another disquieting feature of the affair is a report from Rome of anti-Italian demonstrations in the island of Crete, which, it is feared, may be a prelude to a descent upon that island, like Corfu.

International statesmen are preserving a discrete silence on the subject.

M. Poincare of France made his customary Sunday speech today, but carefully avoided reference to foreign policy.

Lord Curzon returned to London tonight, brought back prematurely through the threatening situation. He also declined to say anything about the dispute until he had time to study official reports.

It is not known whether Premier Baldwin will hasten his return from Aix les Bains on account of the crisis.

Greece Asks International Probe

ATHENS, Sept. 2.—The Greek reply to the message from the inter-allied council of ambassadors protesting "against the outrage of which the Italian mission has been the victim," was handed to the French charge today. It proposes an international inquiry to establish responsibility for the Janina murders, and urges that such procedure would be preferable to a Greek inquiry, which could not extend beyond the Greek frontier.

The note adds that Greece is prepared to pay all reparations such a conference might consider just.

Osoyoos Government Buildings Will Be Located at Oliver

VICTORIA, Sept. 2.—Contract for the construction of provincial government buildings at Oliver, the new irrigation town in the Okanagan-Osoyoos district, was awarded today to Clark & Formey by the department of public works. The buildings will be extensive enough to provide for all the government services in the Osoyoos district.

MARTIAL LAW IS INVOKED TO AID STRICKEN TOKIO

(Continued from page one)

completely razed, and hundreds of lives lost. At Atama alone 600 persons were killed.

Take Relief Measures

The governor of Yokohama makes an urgent appeal for food for the people.

According to a report received here the Central Telegraph & Telephone company's office in Tokio was completely burned. It is believed the telephone system can be partially restored in a short time, but that full restoration will take more than a month.

The steamer Senkai Maru is being dispatched from Osaka for Tokio with food and water, and another ship is being sent to the capital from Kobe.

Refugees Fill Parks

OSAKA, Sept. 2.—An officer of the steamer London Maru who landed at Yokohama reports the bodies of dead scattered everywhere, and says that tens of thousands of refugees are huddled in the public park.

Odawara, on the bay of Odawara, 40 miles southwest of Tokio, has been swept away by a tidal wave.

Many Volcanoes Active

NAGASAKI, Sept. 2.—It is feared that the casualties in Tokio will exceed even those of the great disaster of 1856, when more than 100,000 were killed in Yedo alone.

It is reported that the Fuji spinning mills, near Mount Fuji, collapsed, and that 800 of the operators perished.

At Hakone, a famous mountain resort, it is stated to be easier to count the living than the dead. Prince Saonji, former premier, made his escape safely to a nearby bamboo grove.

A number of volcanoes are reported to be active.

Several more shocks were felt at Yokohama at 1 o'clock this afternoon.

Tokio is still burning, and explosions there are frequent. Nobody is being permitted to enter the city unless they have sufficient food for their individual needs.

METHODISTS FEAR FOR MISSIONARIES

Denomination's Work in Japan Was Concluded in Area Affected by Earthquake

TORONTO, Sept. 2.—Reports of the Japanese holocust have placed Methodist circles in deep cocern, as the entire missionary force of the denomination was concentrated in the mid-Japan area affected. Sixteen missionaries and families many hundreds of college students, and the native church are involved, according to information given at the mission rooms.

No direct cables had been received, but it was known that a steamer bearing a party of workers, their wives and children, 18 in all, was nearing Yokohama. Many of the misisonary families may still be in the mountains for the summer season, but it was not known whether even they would be safe from earthquakes and flames. Results of 50 years of misionary effort appears to be in dire peril.

CANADA NOT BACK OF WRANGEL TREK

Nationality of Island for Britain Alone to Be Interested in, Dominion Government Says

TORONTO, Sept. 2.—Hon Charles Stewart, minister of the interior, stated here today that the Dominion government was not in any way officially connected with the expedition to Wrangel island. The Borden government, he said, financed the Stefansson expedition to the polar regions when the commercial possibilities of Wrangel island were made known to the people of the Dominion.

The view of the Dominion cabinet was that it was more a matter of concern for the British parliament, rather than for Canada.

Manitoba Feud Results in Boy Shooting Women

WINNIPEG, Sept. 2.—Mrs. Annie Conka, wife of a farmer at Pine River, Man., was shot dead yesterday, it is alleged by Peter Sawicki, a boy of 14 to 16 years old, according to the police. Thereis said to have been continual altercations between the Conka and Sakicki families in regard to their cattle, which each claimed wandered over the others crops of grain.

The boy is in custody. An inquest is to be held.

VOTE FOR TREATY IS THREE TO ONE

Final Figures in South Ireland Balloting Shows Seventy-six Per Cent of Voters Uphold It

DUBLIN, Sept. 2.—Final figures on the balloting last week for members of the dail Eireann were made public today. These show that the polling by parties was: Government, 415,143; Republicans, 286,161; Labor, 142,388; Farmers, 135,972; Independents, 24,291. The aggregate vote case was 1003955.

The government statistical department in a statement says the results show that 76 per cent of the voters supported the treaty, and are prepared to work in parliament under the constitution.

Hold First Services in Newly Named Fairview Church

First services in the new Fairview church, the Church of the Redeemer, were held yesterday, Rev. N. Larmonth conducting the services. The church, which was formerly the Fairview mission under the charge of St. Saviour's Anglican church, is now an ordained house of worship, with Rev. N. Larmonth as clergyman.

Yesterday morning holy communion was celebrated, Sunday school assembled in the afternoon, and last night evensong was held.

Minnesota Polo Team Takes Lead Winnipeg Series

FORT SNELLING, Minn., Sept 2.—Fort Snelling's polo team virtually assured itself of possession of the Sifton international trophy, for the second consecutive year, by defeating the St. Charles Country club senior four of Winnipeg, 9-4 today, in the first of the two-game series. Total goals will decide the victor.

Ladies Let Cuticura Keep Your Skin Fresh and Young

Soap, Ointment, Talcum, 25c. each. Sold everywhere. Can. Depot: Lymans, Limited, St. Paul St., Montreal.

Two Phone Lines for The Daily News

Arrangements have been made so that both 141 and 144 may be used either day or night for either business or editorial departments. Both lines are now available to the public at all hours. Hitherto 141 was the night phone and 144 the day phone.

Use 141 or 144 DAY or NIGHT

If 141 is busy, Call 144
If 144 is busy, Call 141

THE DAILY NEWS

NELSON, B.C.

MONEY SHOULD BE EARNED BEFORE IT IS SPENT

SWIMMERS WILL COMPETE FOR PRIZES TODAY

Lakeside Park Will Be Scene of Labor Day Aquatic Meet

Lakeside park will be the center of attraction today when the annual Labor day aquatic events for young and old will wind up the season's activities at the local beach.

Already 40 persons have signified their intentions of entering in the various swimming and diving events on the program, which has been carefully drawn up by J. B. B. Smith, and for which excellent prices and cups have been donated.

Comedy will be mixed up with the races, as a greasy pole and barrel race as well as tub tilting will be on the day's program. Special prizes will be awarded for the diving of all classes from the beginners up. Swimming races for tots, boys and girls, youths, men and women, will be staged, and the swimmers will be graded according to first and second years of swimming.

All arrangements have been made, and all is set for the staging of one of the best water sports meets held in the park. The events, which will be going on practically all afternoon, will commence at 10 o'clock sharp.

BAR SILVER

NEW YORK, Sept. 2.—Bar silver, foreign, 62¾c.

Railway Company Installs Danger Signal at Tracks

As a warning to autoists a danger signal has been installed by the Canadian Pacific railway at the crossing on the road to the ferry landing in Fairview.

The signal, which is a red illuminated affair bearing the words "Danger, Go Slow," is placed on a pole and can be clearly seen by motorists approaching the crossing from the city.

Concern Is Felt Over Canadians Living in Japan

OTTAWA, Sept. 2. — Grave concern is felt in Ottawa over the safety of many former citizens of the capital, known to have been living in the cities in Japan where the toll of death was heaviest by earthquake and fire. Whether these survived the disaster, as there are no means for those in the stricken areas to communicate with the outside world.

TELL FRIENDS ABOUT BIG APPLE SUPPLY

Much interest has been aroused in the campaign started by the Associated Growers for a united effort to bring home to the public generally the fine quality of British Columbia fruit and the great benefits to be derived generally by the province in having as much as possible of the B.C. product utilized.

The association has called upon each member to write three letters to three friends pointing out the high standard of British Columbia fruit and urging them to buy as much of it as possible. The letters will announce the dates on which the various kinds of B.C. fruits will be available in the different districts of Canada.

Each recipient of a letter is urged to forward to the Associated Growers a sales slip received when they make a purchase of B.C. fruit, in order that the association may have first-hand information as to the spread in prices between that received by the growers and that paid by the consumer.

The letter states that Wealthies are available now in the stores of western canada, McIntoshes will be ready after September 20, and Jonathans after October 1.

In the United Kingdom, it is stated, Wealthies will be on sale after September 15, McIntoshes after October 15, and Jonathans after November 1.

The suggestion should be of interest to residents of the district who have friends living elsewhere in Canada, and undoubtedly many of them will write letters at once in regard to the forthcoming apple supply.

Imperial Oil Is Not Abandoning Fort Norman Field

TORONTO, Sept. 2.—A. M. McQueen, vice-president in charge of operations of the Imperial Oil company, denies reports that the company is withdrawing its rigs from Alberta. In southern Alberta, he says, there has been a certain amount of switching of rigs as, naturally, work is not continued when a hole is found to be dry. Two such holes were abandoned last spring.

There has been absolutely no change in policy at Fort Norman, and, he says:

"We haven't abandoned our camptign in the west, by any means."

The News OF THE WORLD AT YOUR DOOR

FROM far and near we get the latest news and give it to our readers with the greatest dispatch.

Send in your subscription, and keep up with the topics of the day.

Full leased wire service of Canadian Press, Limited.

Special Features every day.

All the important news of the district.

By mail 60c a month; $6 a year. By carrier in Nelson, 75c a month; $7.50 a year.

The Daily News

NELSON, B. C.

SAYS PRINCETON ROUTE THE MORE OPEN ALL ROUND

Gregory Shows Record of Fraser Canyon Route, Answering Advocate's Letter

In a letter to the Vancouver Province, in answer to one from an advocate of the Fraser canyon route for the interprovincial highway, P. W. Gregory of Princeton sums up once more the argument for the Hope-Princeton route. The Princeton road expert writes:

Editor Province,—The recent letter of Mr. M. S. Wade, strongly advocating the construction of the coast to interior road via the Fraser canyon, compels me to beg space for reply. He maintains the connecting highway should possess, above other characteristics: Historic interest, scenic interest, long open season, low gradients—and he would have his readers believe that the Fraser canyon route along possesses these in proper measure. Historic interest it must have, no matter what else, and I presume at any price, or Mr. Wade will not be *satisfied*.

The fact that Simon Fraser in 1808 followed the windings of the Fraser river through its rocky canyons, and along its dreary, monotonous miles of fir-clad slopes and ugly rock slides, should not weigh very heavily with those upon whose shoulders falls the responsibility of selecting the route for the coast to interior link in our transprovincial highway, particularly so when it is remembered that there are already two transcontinental railways threading their way along its forbidding sides, from which the traveler seeking scenes of historic interest may pay homage to the illustrious name of the great explorer. Why should a third artery of travel be necessary in this narrow and unproductive gorge?

It is most improbable that the Alpine engineers intrusted with the laying out of roads and railways through their formidable mountain ranges exhibited any great anxiety that their route should follow Hannibal's historic course, when he descended to the Italian plains with his mighty elephants and engines of warfare. It is unlikely one would choose as a portion of the route for a motor road from Princeton to Kamloops the trail selected by the notorious train robber, Bill Miner, and his daring associates, when on their historic sortie from Princeton they descended and fell upon the Canadian Pacific "Flyer" near Ducks.

With all due respect to that intrepid explorer, Simon Fraser, when he bent his footsteps westward, and finally reached the Fraser river, he knew *practically nothing* of British Columbia. It is recorded that he was aware water flowed down hill, and from certain observations he deduced the fact that the Fraser river flowed into the Pacific ocean, and he determined to follow it. He did not choose the route for its scenic attractiveness, or for its directness, or because it passed through fertile land, or rich miner territory. He was a hopeful, expectant traveler and knew no better.

Cattlemen Used Southern Route

Long before the advent of the C.P.R. in this province, the cattlemen of the interior drove, year after year, large herds of cattle out to the coast. They came from Kamloops, Nicola, Similkameen and Okanagan. Which route did they travel? They selected and used a route where pasture and water were accessible and plentiful every few miles, a route that abounded in camping spots, where fish and game were to be had at any place. They followed the old Dewdney trail from Princeton to Hope, and drove their herds into Hope over that historic 25 miles of road built by the sappers and miners, and that 25-mile section of the trail is not alone in its claim to historic interest for every step into Princeton has its tale to tell of the early fifties and seventies, when gold miners flocked into Rock and Granite creeks.

Is there any need to consider for an instant Mr. Wade's claim of superior scenic interest? Most people in the province have at one time or another passed through the Fraser canyon on one or other of its two railways, have seen and passed with disappointment through its narrow confines, which do not permit of the slightest favorable impression being conveyed to the tourist or traveler, who is unable in its restricted area to gather any idea of the character of the surrounding country.

What of the Hope-Princeton route? The government engineer's report is concise and to the point. It states: "It may not be out of place to here refer to the scenic beauties of this rugged route. Apart from the attractiveness of the location along the rushing creeks and rivers, and the splendid forested areas of the western half of the line, there exists within a couple of miles of the main pass, and to the southbound thereof, one of the finest areas of moun- The whole of the route is one of varied attractiveness to the tourist tain scenery to be found anywhere. and traveler and should form one of the most inviting links of the great project (i.e., the transprovincial highway) in which it forms at present the largest gap."

Heavy Snows in North

The question of the open season on both routes has been dealt with by many before. One might imagine from Mr. Wade's letter that it never snows along the Fraser canyon, but many of us have seen it snow heavily there, and experienced a subsequent thaw, when trains on both railways have been held up for hours, and sometimes days. I have before me extracts from The Daily Province of a few years ago: "January 15. Trains delayed on two systems. Heavy snow of the past few days, followed by heavy rain, has caused serious trouble to both the C.P.R. and C.N. railways. Service on both lines is badly interrupted. The Canadian Pacific grade near Haig was washed out and no trains likely to get through until Sunday morning. The Canadian National railway encountered trouble at Boston Bar, where the grade was affected similarly." Travelers over the C.P.R. on this particular occasion tell that the torrents formed by melted snow tore huge gaps in the railway grade. A month later reports appeared in the press of similar trouble just below Lytton, accompanied by photographs of train lying wrecked in consequence below the C.N.R. track.

Mr. Wade has referred to the operation of the B.C. express along the Fraser canyon. Permit me to give a few statements which I possess from the pen of the late Col. Robert Stevenson, the well-known pioneer of 1858, who went into the Cariboo in 1861 and spent 16 years mining in the district. Coming out to Victoria that fall (1861) he overtook the late Governor Dewdney at Lytton, where he was snowbound. They were forced to remain at Lytton for two days, as the snowstorm was terrible. The party consisted of Dewdney, Stevenson and three others. They were the last men of that year to leave Cariboo, and the snow was nearly five feet deep at Lytton. It took 10 days for the party to reach Yale, 57 miles, down the canyon, which they reached on December 5. Bernard's express and stage line carried the mail in those days, 385 miles from Yale to Barkerville, taking 4½ days. The only serious troubles experienced on the journey during the winter were always for the first 30 miles out of Yale, where snow fell heavily and drifted under violent winds into heavy drifts. The express and stage company would sometimes have as many as 30 men shoveling snow to permit of the stage getting through.

Gradients

Finally comes the question of gradients. The road, says Mr. Wade, should possess low gradients. Government engineers have stated that grades on the Hope-Princeton route will not exceed 7 per cent and these grades can be accomplished at reasonable cost, a matter which must be of some surprise to anyone having a close acquaintance with the features of that great area of unlifted and broken country which tends to bar the path of any road between the coast and the interior of this province.

No mention is made by your correspondent, when eulogizing the Fraser canyon route, of a small matter of two dozen level crossings and what they will entail in loss of life and property.

P. W. GREGORY.

Princeton, B.C., Aug. 28.

Gasoline is about 7 cents a gallon in Hollywood, Cal. That town could afford to be thoroughly dry cleaned.

TOURIST FINDS EVERYTHING IS SUPPLIED FREE

New Park at Rossland Even Produces Stationery and Road Maps

SHOWER BATHS AND ELECTRIC LIGHTING

Number of Cooking Shelters Contain Stoves, Tables and Benches

ROSSLAND, B.C., Sept. 2. — With the completion of the Rossland-Cascade highway, the Rossland board of trade has emphasized its welcome to the tourist by the completion of the most modern camp in the interior of British Columbia.

The natural beauty of the spot selected, lent itself to the additional purpose of a children's park, and to this end the work was designed and carried out under the supervision of William K. Esling, M.P.P., of whose efforts the city is deservedly proud.

It differs from all other camps in that nothing has been neglected for the comfort of the traveller, and everything is free. The expense of the camp was met by subscriptions from business men and others, numerous checks having been received from former residents of Rossland, who still felt an interest in the welfare of the historic mining camp. The location, which is but two blocks from the business center, adds to the merit of the park.

Stoves, Tables and Benches.

The entrance was designed by A. E. Wight of Rossland, and contains modern sanitary conveniences, with showers for men and women. Against a long rock bluff, which forms the background, is a series of five terraces, on which to pitch tents, and alongside of each is a covered cook shelter of rustic design. Each of these contains a stove, table and benches. There are electric light and city water with plenty of free fuel, cut to stove length, and each shelter has a receptacle for refuse and garbage. The city sees that the park is cleaned each morning, and as soon as a tourist pitches his tent, R. Timms, chief of police, is on hand to see that every need for the comfort of the visitor is supplied.

Maps and Stationery.

Near the entrance is a little building where the traveller is supplied with plenty of stationery, maps and postcards, all free, and where he may register.

Through the length of the grounds is a creek of clear water. This creek is lined with trees and plants, while a flower bed, kept in condition by the citizens, adds to the beauty of the entrance. More than 50 shade trees have been planted, and a half acre of sod laid. There are benches in every shady nook of the park, and children and parents take advantage of the conveniences for afternoon lunches.

Small Lake for Kiddies.

At the far end is a miniature lake in which the kiddies paddle, and in the center of which is a constantly playing fountain. Beyond this is a plunge, where the traveller may take a morning dip, and where men and boys find pleasure in a swim on hot days. The water is fresh and constantly running, and enters the little lake below by a pretty waterfall.

The whole camp is brilliantly lighted by the city, and only the most favorable comments are registered by the tourists.

The city council and the board of trade named the park after Mr. Esling, who initiated the work and gave his time to its construction.

CONVENTIONS WERE OF MUCH INTEREST

C. F. McHardy, Back From Coast, Declares Sessions of B.C. Municipalities and Good Roads Leagues Both Successful

Ex-Mayor C. F. Hardy has returned from attending the Good Roads league convention at Vancouver on August 20, and the Union of British Columbia municipalities sessions held in Prince Rupert on August 22 and 23.

"The conventions were both a huge success," stated Mr. McHardy, "a great deal of good, sound business being done by both."

Speaking on the city of Prince Rupert, Mr. McHardy stated that an outsider was impressed with two aspects, one being the evidence of bad management early in the city's career, particularly in the matter of the laying out of streets. Fourteen miles of planked streets were in use, making the cost of upkeep high. The school problems there are also in a serious condition, he stated. A new school being erected at a cost of $100,000 has already cost $310,000, and is not yet completed.

"There is great future promise for the city," he stated, "and in time it will without a doubt make good. The magnificent harbor, nearer to the orient than any other harbor on the Pacific coast, makes the ocean trip 500 miles nearer. As the city is the terminus of the National railway system and a center of the fish industry, much can be expected from it."

A new hotel will be built shortly, in order that the tourist trade to Alaska might readily be handled.

"The trip from Vancouver to Prince Rupert, however, was nothing out of the ordinary to anyone from the Kootenays, said Mr. McHardy, and the scenery at any place was not prettier than seen along the Kootenay lake. The passage was through narrow waterways similar to the inland lakes of the Kootenays." He was loud in his praise for the way in which the delegates were treated while at Prince Rupert.

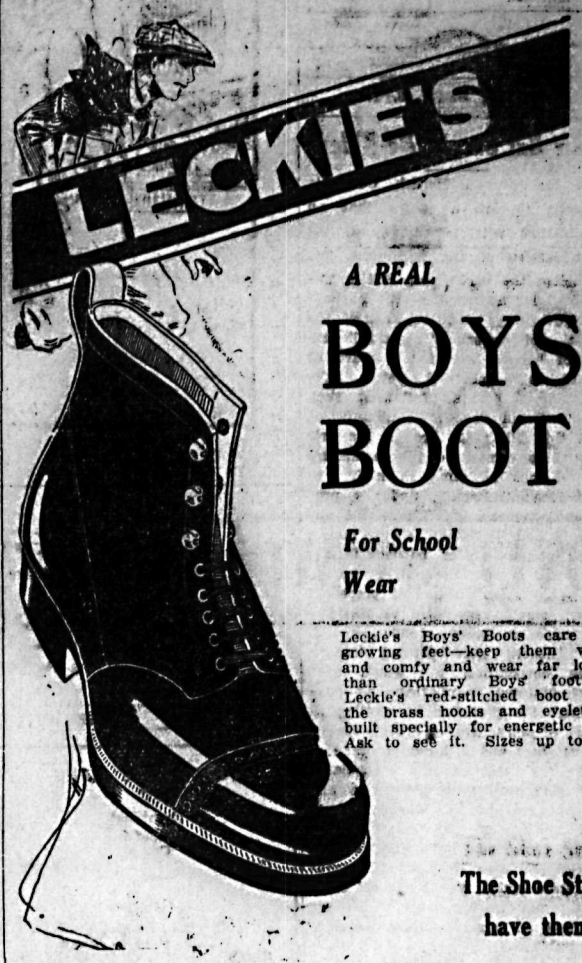

A REAL BOYS' BOOT

For School Wear

Leckie's Boys' Boots care for growing feet—keep them warm and comfy and wear far longer than ordinary Boys' footwear. Leckie's red-stitched boot with the brass hooks and eyelets is built specially for energetic boys. Ask to see it. Sizes up to 5½.

"Give a B.C. Product your first choice."

The Shoe Stores have them.

Sturdy BOOTS for Boys

J. LECKIE CO. LTD., Vancouver, B.C.

Apple Wrappers

We can make shipment immediately from stock.

Highest grade duplex paper. Sizes 9x9 and 10x10.

50 lbs. or over, 15c a pound
Less than 50 lbs., 20c a pound

SEND ORDERS EARLY as supply at these prices is limited. When present stock is exhausted it will be necessary to bring in smaller shipment at higher price and to pay less than carload freight rate.

The Daily News

Quality Printers

TELEPHONE NO. 144 NELSON, B. C.

THE DAILY NEWS

Published every morning except Sunday by The News Publishing company, limited, Nelson, B.C.

Business letters should be addressed and checks and money orders made payable to The News Publishing company, limited, and in no case to individual members of the staff.

Advertising rate cards and A. B. C. statements of circulation mailed on request, or may be seen at the office of any advertising agency recognised by the Canadian Press Association.

SUBSCRIPTION RATES.

By mail (country) per month	$ .60
Per year	6.00
Outside Canada, per month	.75
Per year	7.50
Delivered, per month	.75
Per six months	4.00
Per year	7.50

Payable in Advance.

Member Audit Bureau of Circulation.

MONDAY, SEPT. 3, 1923

This Bill Should Be Killed

In last week's British Columbia Gazette appears a notice that an application will be made at the next session of the legislature "on behalf of the barbers of British Columbia" for an act "for the purpose of governing and regulating the practice of barbering," for the licensing of barbers and for a board of examiners "to insure the better qualification of persons following such profession in British Columbia."

If this bill gets through the private bills committee the legislature should lose no time in killing it. The idea of forming under a provincial statute and with all the authority and limitations of the law, a close corporation of barbers is absurd and against the public interest. It would establish a bad precedent which would very soon be followed by those in other occupations. If the barbers were formed into a close corporation we would soon have statutes "regulating and governing" the profesion of waiting at table, of journalism, of grocery clerks, of butchers and a hundred others.

We are being too much regulated and governed at vast expense and without real public benefit already and instead of cluttering up the statutes with new laws what is most needed is the application of a pruning knife which would cut off some of the unnecessary laws which are a source of nuisance and expense to the public.

The Bible a la Chicago

It is possible that the new translation of the Bible made by Profesor Goodspeed of Chicago will be useful to students, but if the published excerpts are typical of the entire translation, there is little danger that it will replace the King James version. It may be more accurate, it undoubtedly uses more commonplace phrases. But readers of the Bible are less interested in precision of translation than they are in the terse richness which has made the King James version one of the great masterpieces of English. There is more in a phrase than many literalists can see. Long use gives it a connotation which may not be strictly in accordance with the original text, but which lends it force and meaning.

The phrase from the Sermon on the Mount which is the King James version reads, "Blessed are the meek, for they shall inherit the earth," is modernized to read "Blesed are the peacemakers, for they will be called God's sons." So also for "Neither do men light a candle and put it under a bushel, but on a candlestick, and it giveth light unto all that tare in the house," is written "People do not light a lamp and put it under a peck measure; they put it on a stand and it gives light to every one in the huose." It is conceivable that some of these new phrases are more accurate—though even that is doubtful—and it is clear that some are more modern. But the difference in meaning or intelligibility between "inherit the earth" and "possess the land;" or between "the children of God" and "God's sons," is certainly so small that it fails to justify the substitution of ugly new phrases for the rich old words which through long use have acquired a particular flavor. When it comes to the substitution of such words as "lamp" for "candle" and "peck measure" for "bushel" and "stand" for "candlestick," one is struck by the absurdity of endeavoring to "modernize" language. Had the translator been willing to "go the whole hog," he would have writen "electric light" instead of lamp, and "fixture" instead of stand.

The new version has a further demerit. Not content with would-be up-to-date phrases, it also goes in for modern verbosity. A single example ilustrates this point. For the clear and forceful sentence in the King James version, "Think not that I am come to destroy the law or the prophets; I am not come to destroy, but to fulfill," the Chicago profesosr has written, "Do you suppose that I have come to do away with the law or the prophets? I have come not to do away with them but to enforce them."

For serious and scholarly studies of Hebrew and Greek texts with a view to eliminating inaccuracies of translation there will always be approval. But with attempts to "modernize" the language of the Bible by substituting for the vigorous and colorful language of the King James version such verbose and flat phraseology as is given in the published extracts from the new Chicago version there will be little sympathy.

SERVE 'EM RIGHT

Efficient Housekeeping

BY Laura A. Kirkman

DISHES IN THI S WEEK'S MENU

TOMORROW'S MENU

Breakfast
Grapefruit
Cereal
Coffee Fried Liver
Toast

Luncheon
Spanish Omelet
Whole Wheat Bread
Cocoa Jam

Dinner
Beef Loaf
Baked Potatoes
Corn on Cob
Coffee Orange Custard

Beef Loaf—Have your butcher put two pounds of rump beef through his meat chopper, with a very little fat mixed with it. Add to this chopped meat two well-beaten eggs, one-half teaspoon of sage, one-half cup of dry bread crumbs, one tablespoon of salt, a little pepper, and butter the size of a walnut, melted. When these ingredients are well mixed, turn them into a buttered bread pan, cover the pan, and bake for one hour—possibly a little less—in a hot oven. Five minutes before serving remove the cover from the pan, and place two slices of uncooked bacon on top of the loaf, to give a delicious flavor. Serve hot or cold.

Corn Fritters—Sift together one pint of flour, one-half teaspoon of baking powder, one-half teaspoon of sugar and one-fourth teaspoon of salt. Stir into these dry ingredients three-quarters of a pint of sweet milk and one egg, mixed together. Then add one teaspoon of butter, melted, and corn grated from six large, cooked ears (or about one can of corn if you have not the ears). This is an excellent way to use left-overs of corn. (The above menu calls for sweet corn, so I assume that there will be left-overs from it, for these fritters, on Wednesday.) Drop this batter by large spoonfulls onto a hot, buttered griddle or frying pan, and turn, when done on one side—like griddlecakes.

Baconed Butterfish—Buy two pounds of butterfish (there are about three small butterfish to a pound) and place these in a frying pan with six slices of uncooked bacon; cover the pan and place it over a moderate flame. From time to time shake it well, to distribute the melted fat from the bacon. When the fish are browned on the under side, turn them over. Allow 30 minutes in all for cooking (they should be tender at the end of that time). When the bacon is well crisped, remove it from the pan, place it on the plater on which you intend to serve the fish, and add six more slices of uncooked bacon to the frying pan. After you have once cooked butterfish in this way you will never again prepare it in any other way. Place the last six slices on top the browned fish, to garnish. Serve very hot.

Frizzled Beef—Put one pound of thinly sliced smoked or dried beef into a bowl with enough boiling water to cover; let stand 15 minutes, then drain off the water. Now put in your frying pan two tablespoons of butter and when melted add the drained beef; when the pieces begin to frizzle, break over them four eggs and stir till the eggs are cooked. Serve hot.

Tomorrow—Answered Letters.

All inquiries addressed to Miss Kirkman in care of the "Efficient Housekeeping" department will be answered in these columns in their turn. This requires considerable time, however, owing to the great number received. So, if a personal or quicker reply is desired, a stamped and self-addressed envelope must be inclosed with the question. Be sure to use YOUR full name, street number, and the name of your city and province.—The Editor.

Styles

BY LENORE

There is one thing certain as to the fall fashions, and that is a complete absence of monotony. In silhouette and in detail, the Paris openings promise a season of great variety; and if thus far nothing that is sensationally new has been introduced, most of the things shown are extremely beautiful and wearable.

One silhouette that is novel is introduced at the house of Mme. Roflare below that point. The redlande. It is a combination of the sheath to the knees, with a circular flare below that point. The red-

ingote is used as a basis of some of the models at Beer's, in which collection the old-fashioned princess line is also developed in evening dresses. And at Jenny's there is a very new sleeve, full above the elbow and crushed to the wrist, which will probably be copied extensively in American frocks.

Myrbor, the creator of the frock sketched above, adheres in this design to the strict chemise line, notwithstanding the many modifications to which this contour has been treated. Large flowers made in patchwork of various colors of appliqued silk form the striking decoration. Often, gold or silver lame are used for the stems and leaves.

The Lighter Side

Humor is an accident that befalls somebody you don't like much.

Spain is no longer a great power, but she retains sufficient ambition to keep Morocco as a sparring partner.

We confess our inability to tell whether a classical dancer is trying to interpret a spring morning or trying to scratch her back.

When a motor knocks, it may be firing too soon. When an employee knocks, he hasn't been fired soon enough.

You can't blame Turkey. Give in too often to a squalling brat and it will begin to think it owns the premises.

Correct this sentence: "If I thought smoking was injurious," explained the man with the cough, "I'd give it up immediately."

All languages have something in common. Over here the farmer is called a hick, and in Russia he is called a muzhik.

It may be possible to communicate with the dead. The diplomatic corps at Peking has addressed a note to the Chinese government.

The avalanches in the Alps caused by the heat are not unique. We have landslides over here when the people get hot enough.

It is the Commercial bank of Budapest that is directed by a former lunatic, and we thought all the time it was the Reichsbank.

The world is asked to give money and preserve the holy places in Jerusalem. It might be a good idea to preserve the teachings, also.

Wilhelm II. doesn't go outside the baricade of matting erected about Doorn. Doubtless he reflects that he went to the mat once too often.

Twenty Years Ago

(The Daily News, Sept. 3, 1903)

Placer gold from Bird creek on demonstration in the city is exciting much interest. The gold is course throughout and is of a very high grade.

• • •

Granby smelter was blown out yesterday and will be idle the next two weeks.

• • •

The first six-masted steel schooner ever built was launched at Quincy, Mass.

• • •

James Foote of the Hall Mines smelter staff fell from a car into an ore bin and sustained a severe fracture of the wrist.

• • •

The large building of the Kootenay River Lumber company is about completed on the waterfront. About 40 men will be employed.

SOLDIERS ARE NOT ALLOWED TO SHAVE

CEUTA, Morocco. — Orders have been issued by the Spanish army authorities commanding all officers and soldiers of the regular army to grow moustaches. The upper lip may be adorned with long or short hair, according to the wish of the owner or his ability to cultivate it.

FARMER IS HELD ON CHARGE OF SEDITION

MOOSE JAW, Sask. — Charged with making a seditious speech at a meeting of grain growers last January, Fred McIntyre, a farmer of the Royal George School district, south of Caron, Sask., was recently committed for trial here. He was released on bail.

McIntyre is alleged to have made the seditious remarks during a discussion on titles, and is charged with having said:

"I count myself as good a man as King George. I would not be scared to challenge him to a foot race, to wrestle, or to fight, although he is fed up in a box stall on choice food. If I had my way, I would take a club and stand at the border and knock the brains out of everyone that came into the country with a title. I would make no mistake about it, as I know where to hit them."

That Body of Yours

By James W. Barton, M.D.

That Lump Behind the Ear

(Registered in accordance with the Copyright Act)

When we were youngsters and the lump behind a boy's ear seemed to be unusually large or prominent we said that meant he was a good fighter. I don't know how much there is in that, but I do know that the lump may be able to tell you something important during certain illnesses. For instance in the case of a heavy cold, the flu, scarlet fever in children, and other conditions a severe tendernes over this lump is always a warning sign to you, and to your physician.

You see there is a little tube running up from your throat right into the middle ear. This tube as you know is to permit air to enter, so that the drum will have pressure from both the inside and outside. You've often noticed a hole in the side of a big bass drum in the band, which permits air to enter and thus keep both sides under equal pressure.

So if you have as sore throat as in scarlet fever, flu or other conditions the inflammation sometimes continues from the throat right up into the middle ear along this tube.

Then the ear begins to ache and the first thing you know the inflammation in the middle ear bursts right through the drum, and comes out of the ear. This usually relieves pain somewhat, and makes things fairly safe.

However, sometimes the patient will complain of pain in the lump behind the ear. If it be a small youngster he will put his hand on the lump.

The ear sometimes will seem to stand out from the head and be a little lower than the other one.

Now what about it?

Tell your doctor at once. He will likely enlarge the hole in the drum so that the discharge will come out more freely.

Perhaps he will have the ear specialist on hand immediately, and a large portion of the bony lump will be chisselled away.

Why?

Well that lump communicates directly with the middle ear just as did the tube from the throat and the inflammation has extended into it also. So keep your eye and thought on the lump, when there is severe earache, or any discharge from the ear.

Ten Years Ago

(The Daily News, Sept. 2, 1013)

R. McQuarrie is the owner and driver of the first automobile to make the trip along the new north shore road from Nelson to Balfour.

• • •

W. J. Sheppard has been appointed government apiary inspector, under the provisions of the provincial Foul Broods act, and instructor for East Kootenay and West Kootenay districts.

• • •

To haul a 225-pound deer a distance of 25 miles, nine miles of which was through heavy timber, was the task which confronted J. W. Ludwig and H. W. T. Fesser when they shot the animal on the southern side of Silver King peak yesterday.

• • •

John Tait, one of the best known officials of the Canadian Pacific railway telegraph department of Winnipeg, has been appointed to the position of district telegraphs, with headquarters at Nelson.

• • •

Miss Erma Ferguson and Miss Marion Wade leave today for Toronto to attend college.

CIGARETS PROHIBITED BY SPEAKER

Veteran Baseball Manager Declares Players Must Not Break Training

CLEVELAND—A rigid training rule laid down by Tris Speaker, manager of the Cleveland Indians, prohibits players from smoking cigarets or drinking anything stronger than one-half of one per cent. The veteran manager-star believes physical fitness offsets minor playing defects.

The Cleveland outfield, with Speaker in center, Summa in right, and Jamieson in left, is at least on a parity with any in the league, in the opinion of Speaker. He regards Summa as the greatest outfielder found by a major league club since Ty Cobb marched out of Georgia to fame in the baseball pennant wars. In Jamieson he has the "triple-threat" excellent fielder, heavy hitter and ideal lead-off man.

In the infield Speaker admits the attacking force is not so great as when Stuffy McInnis was at first and Gardner at third, but the present initial and far corner sackmen, Guisto and Lutzke, are expected to offset in great defence what they may lack in offence. Another valuable addition to the Indian camp is Glenn Myatt, former Milwaukee American association catcher, who now alternates with Steve O'Neill in catching and waiting for a pitch hitting opportunity.

While not claiming a great pitching staff, Speaker says he has a good lot of pitchers and an exceptionally strong force of substitute players and pinch hitters. In the outfield as substitutes he has Brower, formerly of Washington, who is also a first baseman, and Joe Connolly, both classy fielders and heavy hitters. Infield substitutes include Gardner at third, and Stephenson at short or third. Five heavy batsmen are thus available as pinch hitters.

Speaker, who says he will never be a bench manager, still has his habit of drawing two lines in the dirt before the plate and knocking the dirt from the cleats of his shoes before taking his position at the plate.

The Distinctive Flavor of "SALADA" TEA has won it millions of users. Try it today and know why. H401

Our Mothers Knew

The makers tell you why our Mothers used *Sunlight Soap.* It is the best because it is made from the pure oil of the Cocoanut and Palm.

Cocoanut Oil gives you that soft easy lather that saves your energy and saves your clothes.

The Palm Oil makes Sunlight firm and hard so that it is the most economical Soap in the world to use.

Sunlight is the purest laundry soap in Canada.

"Our Mothers Knew"

LEVER BROTHERS LIMITED
Toronto

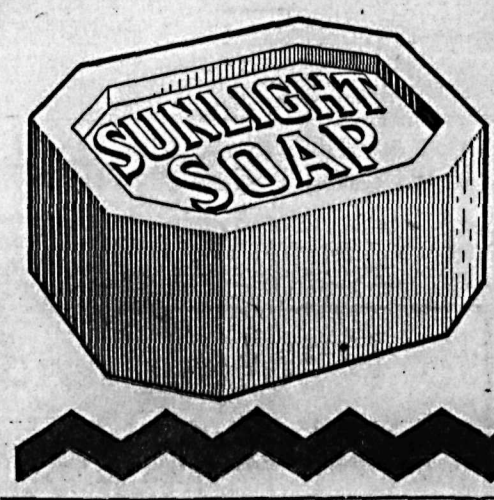

S907

Building Material

Let us figure your bills of Building Material. Coast Lumber a specialty.

John Burns & Son

Elephant White Lead

Elephant White Lead has stood the test for years, and is regarded by all to be the BEST. This is why so many people are asking for and insisting on getting ELEPHANT GENUINE WHITE LEAD.

It costs the same to paint with good material. Why not get the Genuine?

We have a Complete Stock of

ELEPHANT GENUINE WHITE LEAD,
BOILED and RAW LINSEED OIL,
TURPENTINE, DRYERS, COLORS IN OIL,
ALABASTINE, VARNISHES and BRUSHES.

Now Is the Time to Paint! *Prices Guaranteed*

Nelson Hardware Co.

WHOLESALE AND RETAIL "QUALITY HARDWARE"

BAKER STREET NELSON, B.C.

CANADIAN PACIFIC RAILWAY

Excursion Fares

Victoria and Return

Victoria Exhibition

SEPTEMBER 1-8

NELSON, $29.55

Rossland, $29.35. Trail, $29.35. Grand Forks, $25.75. Kaslo, $30.90. Silverton, $32.15. New Denver, $32.35.

Tickets Sold Aug. 30 to Sept. 7

RETURN LIMIT, SEPT. 10

Corresponding rates from all points in British Columbia. Berth Reservations and details from any Agent, or write

J. S. CARTER, D.P.A., NELSON

HIKERS
THE SHOE WITH THE MILEAGE
TRADE MARK REGISTERED

10 Boys
Tried Hard for 30 Days to Wear Out These Extraordinary Boy's Shoes But Couldn't.

R. Andrew & Co.
Leaders in Footfashion
Agents

CRANBROOK NOTES

CRANBROOK, B.C., Sept. 2.—Rev. E. W. MacKay was at Nelson last week to attending a meeting of the Kootenay presbytery. Mrs. MacKay and daughter returned on Thursday from Kootenay Lake, where they have been spending the summer.

Word has been received by members of his congregation from Rev. W. T. Tapscott, pastor of the Baptist church, who has been spending the summer in the east, that he will return early in September to resume his pastoral work. Rev. E. E. King, of Brandon college, who has been supplying during the summer, is conducting his farewell services today, prior to returning to college to continue his course. By the time Mr. Tapscott returns, extensive improvements which have been made to the church building, are expected to be almost completed.

Indian Superintendent Visits Cranbrook and Agent for East Kootenay

CRANBROOK, B.C., Sept. 2.—Colonel Pragnell of Kamloops, superintendent of Indian agencies for British Columbia, has been in the city and district the past week, visiting with H. F. Helmsing, Indian agent for the reserves in this locality. Colonel Pragnell is the successor to the late Major Megraw of Vernon.

Miss Bessie Woodman, one of the local teachers who graduated from the Victoria normal school at the close of last term, has secured a school at Denzil, Sask., and left this week with her mother for that point. Mrs. Woodman will return shortly.

Mrs. E. A. Hill and daughter, Miss Lenore, returned on Thursday evening from Nelson, where they have resided since last fall, the change having been made primarily in the interests of Miss Hill's health.

VICTORIA JAPANESE OPEN RELIEF FUND

VICTORIA, Sept. 2.—A fund has been opened in the local Japanese colony for the relief of sufferers in the Japanese disaster.

Social Happenings In Nelson

This column is conducted by Mrs. M. J. Vigneux. All news of a social nature, including receptions, private entertainments, personal items, marriages, etc., will appear in this column. Telephone Mrs. Vigneux.

Mrs. W. S. King and daughter, Miss Rosemary King, Josephine street, returned to the city Friday evening after spending the past week at Balfour. While there they attended the Queen's Bay fruit and flower show, and also the regatta which took place Friday afternoon.

• • •

D. H. J. Fraser of Vancouver spent the week-end in the city.

• • •

C. P. Coates of Balfour came to town, Friday, to take part in the tennis tournament.

• • •

N. A. Wallinger, M.P.P., of Cranbrook, was a week-end visitor in the city.

• • •

Mr. and Mrs. S. G. Blaylock of Trail were week-end guests in town.

• • •

Dr. A. C. Major of Procter came to the city, Friday evening, in order to participate in the tennis and golf tournament.

• • •

Miss Audrey Savage of Calgary, who has been spending her vacation, the guest of Miss Queenie Annable, Hall Mines road, leaves via the Crow this morning for her home.

• • •

Mrs. G. Mahon of Procter was a city visitor Saturday.

• • •

Mrs. C. Jarrett, August and Jack Jarrett, all of Trail, who have been spending the past week at the home of Mr. and Mrs. Thomas S. Jerome, 912 Victoria street, left Saturday for their home.

• • •

Mrs. A. E. Underwood and her daughter, Miss Marjorie Underwood, of Chase, spent the week-end in the city.

• • •

Charles F. Pincott, the Grand Forks barrister, took part in the tennis and golf tournament over the week-end.

• • •

Frank Ivens and his sister, Miss Maude Ivens, of Kellogg, Idaho, who motored to town last week, are visiting at the home of Mr. and Mrs. E. Y. Brake, Baker street. They will return to their home this week by way of Trail.

• • •

Mrs. W. J. Collins of Kaslo was a city visitor the latter part of the week.

• • •

Miss Marjorie Jerome, daughter of Mr. and Mrs. T. S. Jerome, Victoria street, left the latter part of the week for Revelstoke, where she will visit friends previous to her leaving for Golden, where she will be teaching school this term.

• • •

Ven. Archdeacon Fred H. Graham and family have returned to the city from Willow Point, where they have spent the summer months.

• • •

Word was received the latter part of the week by F. C. Ingram, 1319 Stanley street, of the birth of a daughter, at Berkeley, Cal., to Mr. and Mrs. W. T. Ward, the latter formerly Miss Marjorie Ingram of this city.

• • •

Miss Leoné McGregor, of the University of Alberta, at Edmonton, is a guest of Mr. and Mrs. H. M. Vincent, at their residence, Dulce Domum, on the north shore. Miss McGregor is a student in medicine at the university, and is spending the summer vacation on Chautauqua work.

• • •

Miss Eva Gillett left Saturday night for Victoria, where she will attend the provincial normal school.

• • •

Miss Ruby Glaser left last night on the Kettle Valley for Naramata, where she will teach during the coming term.

• • •

Miss Marie Levesque of Bellingham, Wash., who is on the Taber, Alta., teaching staff, arrived in the city Friday evening from the coast, where she has been spending her vacation. She left yesterday morning for Taber, and while here was a guest at the home, on Stanley street, of her aunt, Mrs. M. Madden.

• • •

Miss Nancy Gracey, daughter of Mrs. A. H. Gracey, Kerr apartments, left Saturday evening for Victoria, where she will attend normal school.

• • •

Miss Doris Jerome, Victoria street, left the latter part of the week for Trail, where she is visiting at the home of Mr. and Mrs. Harry Ades.

• • •

Mrs. J. Currie and her daughter, Miss M. Currie, who are summering at Balfour, went to Ainsworth, Thursday, to attend the funeral of a relative there.

• • •

H. C. McInnes of New Denver spent the week-end in town, attending the tennis and golf tournament.

• • •

Mr. and Mrs. W. H. North and family, accompanied by Mrs. J. H. Thompson of New Denver, arrived in town Friday evening, and left Saturday morning by motor for their home in Spokane. Mr. North accompanied them as far as Ymir.

• • •

Dr. W. A. Fergie of Cranbrook, and George Simpson, also of Cranbrook, are here to attend the tennis and golf tournament.

• • •

Mr. and Mrs. S. L. Laseny of Lethbridge were week-end visitors in town.

• • •

H. Perry Leake of Balfour was a city visitor Saturday.

• • •

Mr. and Mrs. E. G. Daniels and family, Hendyrx street, left Saturday evening for Vancouver, where they will reside in future.

• • •

Mr. and Mrs. T. M. Blackstock of Medicine Hat arrived in the city Friday evening.

• • •

A. G. Builder of Shoreacres spent the week-end in town attending the golf and tennis tournament.

• • •

Miss Doris Gledhill Johnson, Park street, who spent the last few days in Spokane, returns to duty today.

• • •

Miss Janet Carrie, B.A., daughter of Mr. and Mrs. Alexander Carrie, Silica street, left last evening for Victoria, where she goes to attend normal.

• • •

Mr. and Mrs. George Swannell and daughter, of Rock Creek, who have been visiting with relatives for the past week, left yesterday by motor for their home.

• • •

Mr. and Mrs. J. P. McFadden of New Denver were city visitors over the week-end.

• • •

P. G. Truss, a Brantford, Ont., business man, spent the week-end in town.

• • •

Don Calvert of Kaslo arrived in town Friday morning and is the guest of Geoffry Eyton, Mill street. While here he is taking part in the tennis tournament. He leaves tomorrow morning for Spokane, where he will visit his sister.

• • •

Miss M. McGaughey of Kettle Falls, Wash., will be the guest of Mr. and Mrs. A. J. Dill, 617 Mill street, for the next week.

• • •

Miss Mollie Colegrave and Miss Gertrude Smith, both of New Denver, were week-end visitors in the city and attended the tennis and golf tournament at the Nelson Golf and Country club.

• • •

G. A. Potter of Vancouver, formerly of Nelson, who has been in the Slocan district for the past couple of weeks, spent the week-end in town and took part in the golf tournament. Mr. Potter was among the first to play on the Nelson Golf and Country club course.

• • •

W. A. Cameron of New Denver was a city visitor Saturday.

• • •

Mr. and Mrs. A. J. Cornish, Mill street, who have been spending the summer months at their country place at Queen's Bay, returned to the city the latter part of the week.

• • •

Mrs. W. A. Thurman, Silica street, left Friday on the afternoon boat for Procter, where she spent the week-end at the Outlet.

• • •

Miss Ivy Brown of Bonnington was a city visitor Saturday.

• • •

Miss Muriel Poole, Mill street, who has been holidaying at Harrop, a guest at the home of Mr. and Mrs. C. D. Ogilvie, returned the latter part of the week.

• • •

Miss B. Currie, who has been summering at Balfour, has left for her home in Greenville, Sask., where she is on the teaching staff of the Central school.

• • •

Mrs. J. P. B. Day and Mrs. R. B. Kirk of New Denver are among the tennis and golf enthusiasts who took part in the tournament at the week-end.

• • •

Mr. and Mrs. D. O. Thomas, Silica street, accompanied by their family, have been spending the last few weeks at Longbeach, returned to the city Saturday morning.

• • •

Mr. and Mrs. H. H. Currie returned Friday night, by way of the Arrow lakes, from a 10-day honeymoon at Vancouver and Victoria, and have taken up their residence at 822 Baker street, their home, purchased recently from the McQuarrie estate.

College girls are growing taller. Such flapping as they may have done seems to have been good for them.

Roofing and Building Paper
GET YOUR FALL SUPPLY NOW
We carry a full Line of the following Brands:
RAWHIDE ROOFING in 1 and 2 Ply
MARSWELL'S ROOFING in 2 and 3 Ply
ESQUIMAULT BUILDING PAPER
ESQUIMAULT SATURATED TAR PAPER
CARPET FELT
BLUE PLASTER BOARD
HIPPERSON HARDWARE CO.
Look for the Red Hardware Store
PHONE 497 P.O. BOX 414

Kootenay and Boundary

PREMIUM LISTS FOR TRAIL OUT

Fair Offers Specials for Heaviest Entries From Various Towns

TRAIL, B.C., Sept. 2. — Trail is preparing for what it is hoped will prove the banner year for fruit fairs in trail. The dates are September 12, 13 and 14. Premium lists are now out, and certainly are well up to the high standard of former years. The directors are hoping to receive good entries from outside points, and are offering special prizes for the exhibitor making the most entries from Nelson, Fruitvale, Robson and Rossland, respectively, in addition to a valuable prize for the exhibitor making the most entries in the entire fair, all sections included.

Special entertainments have been provided for, which will assure a snappy program each day of the fair, and the Nelson Kiltie band will be in attendance the opening day of the fair. The railway companies have granted the special fare of fare and one-third for the round trip.

The judges for fruit and vegetables will be E. W. White of Victoria and O. B. Appleton of Procter, whilst Mrs. W. Rutherford of Nelson will judge the home cooking ad ladies' work.

There are no entry fees, and exhibitors may make as many entries as they please. George Reimann is secretary.

WINLAW WILL HOLD FIRST FAIR TODAY

WINLAW, B.C., Sept. 2.—A meeting was held by the fair committee to get workers to make the tables and fix up the hall in readiness for the fall fair, which will be held tomorrow. This is the first fair to be held in Winlaw.

Mrs. J. Green was a visitor to Nelson.

Miss Wood from Saskatchewan is spending her holidays here, the guest of Mr. and Mrs. J. Green.

Mrs. Stowegard of Lemon Creek is visiting Mrs. Swanson for a few days.

Mr. Newton is visiting his old friends here, Mr. and Mrs. Steward.

H. C. Derrig has a good crop of peaches, but the wasps are very numerous, and are doing a lot of damage among the fruit.

Procter Beach Is Scene of Bonfires and Corn Roasts

PROCTER, B.C., Sept. 2.—Bonfires are very numerous at Procter this year, as scarcely a night passes without one somewhere on the beach.

On Tuesday evening a joint picnic, bonfire and corn roast was held on the beach opposite the narrows, while Miss May Cronin was hostess at one at Procter.

On Wednesday W. A. Ward had a huge one on the beach in front of the Outlet hotel in honor of the opening of the Ymir road, while Friday evening another huge bonfire and corn roast was held next to the wharf.

QUEEN'S BAY IS SCENE OF FIRST FAIR - REGATTA

Outlet Community Is Mecca of Surrounding Points for the Day

SPLENDID EXHIBITS IN PACKING SHED

Afternoon Is Devoted to Water Sports With Play and Dance in the Evening

QUEEN'S BAY, B.C., Sept. 2.—The fair, which was held on Friday, and was the first incident of the kind to take place at Queen's Bay, passed off successfully. The weather was perfect, and the whole community made the event a holiday. Many visitors from the surrounding districts attended and joined in the festivities. The wharf was most tastefully decorated and wore a gala appearance.

W. S. King, who, with Mrs. King, came out from Nelson in the morning on the Nasookin and judged the exhibits, ably assisted by Mrs. A. J. Cornish, opened the proceedings in the packing shed, with an appropriate speech at 2:30 p.m. A vote of thanks tendered to the judges, and three hearty cheers from those assembled ended the formal opening.

Regatta Is Varied.

The program of the regatta was then proceeded with. The lake was calm, and the events passed off smoothly. W. S. King and J. H. Hoyle acted as judges, A. J. Cornish was starter of the races, and F. J. Sammons of Procter, the steward of the course. The results were as follows:

Men's single sculling — 1 Lord Aylmer, 2 J. Ling.

Ladies' swimming, 35 yards — 1 Edna Fraser, 2 Evelyn Fraser.

Men's swimming, 45 yards — 1 J. Clement, 2 A. Attree.

Ladies' swimming, handicap, 35 yards—Isabel Fraser.

Mixed doubles, sculling, 165 yards—1 L. Cook and Isabel Fraser, 2 E. Cooper and Mrs. Fraser.

Ladies' single sculling, 165 yards—1 Gwen Scott Lauder, 2 Mollie Green.

Boys' swimming, handicap, 25 yards—1 K. Chandler, 2 Kootenay Sammons.

Ladies' nail driving—Mrs. Chandler.

Men's hat trimming—Edward Cooper.

Tug-of-war — Procter and Balfour won over Queen's Bay.

Mr. and Mrs. King being obliged to leave early in order to catch the boat to Nelson, Rev. J. S. Mahood distributed the prizes. Mrs. R. L. Codd, school teacher, donated a prize to each of her pupils for general proficiency in their studies.

"Sleepy Hollow" Portrayed.

In the evening a play entitled "Sleepy Hollow" was presented by the children of the Bay. The cast consisted of Isabel Codd as the "Fairy Queen," Bessie Codd as "Mother Goose," Norah Budd as "Bo-Peep," Bessie Bashford as "Miss Muffet," Harry Symonds as "Jack Horner," Dennis Budd as "Boy Blue," Sybil Scott Lauder a "Fairy." Esme Scott Lauder being unwell, Roger Cornish substituted as a fairy. Bobbie Codd acted as "Simple Simon," Charlie Codd as a school teacher, and Margaret Codd as "Mistress Mary." The children acted and sang remarkably well and credit praise was awarded Mrs. H. Scott Lauder, who was the author of the play and trained the children; and to Gwen Scott Lauder, the accompanist. Gwen Scott Lauder and Roger Cornish sang three songs after the play, to the delight of the audience.

A dance under the able management of F. J. Sammons, followed. Mrs. J. S. Mahood, Miss Gwen Scott Lauder, H. Fairbank, Rev. J. S. Mahood, Mrs. H. Scott Lauder, Mrs. R. J. Bashford and Mr. Learmonth furnished the music. A jitney load under the care of Mr. Learmonth attended the play and dance.

Mr. and Mrs. A. J. Cornish, R. J. Bashford, Mrs. McDonald of Harrop, H. Scott Lauder and F. J. Sammons contributed vocal solos and duets between dances.

Mrs. (Dr.) Major and Mrs. Norman Major walked from Procter and stayed over as the guests of Mrs. A. J. Budd.

The whole affair was a great success, and W. H. Symonds, the prime mover of it, expressed a sense of pleasure in the result. About $65 was realized by the Welfare association.

Fruit Winners.

The list of prize winners in the fair follows:

Apples.

Gravensteins—1 R. A. Scott Lauder, 2 R. J. Bashford, 3 A. Attree.

Wageners—1 G. Porteous, 2 R. A. Scott Lauder, 3 J. H. Hoyle.

Rome Beauties—1 G. Porteous, 2 Mrs. Mahood, 3 A. Attree.

Delicious—1 A. Attree, 2 Lady Aylmer.

Any other variety apples—1 J. H. Hoyle, 2 R. J. Bashford, 3 A. Attree.

Collection of four varieties — J. H. Hoyle.

Special prize donated by T. Eaton company, G. Porteous.

Pears.

Bartlett—1 Mrs. Budd, 2 J. H. Hoyle, 3 Lady Aylmer.

Any other variety pears—Lady Aylmer.

Plums—1 G. Porteous, 2 Lady Aylmer, 3 J. H. Hoyle.

Peaches—1 G. Porteous, 2 Mrs. Mahood, 3 R. J. Bashford.

Crabs, Hyslop—1 Mrs. Mahood, 2 Lady Aylmer. Transcendant — Lady Aylmer.

Red currants—Mrs. Mahood

Black currants—Mrs. Mahood.

Any other variety currants—1 R. A. Scott Lauder, 2 Mrs. K. Attree, 3 A. Attree.

Vegetables.

Beans—1 J. H. Hoyle, 2 R. J. Bashford, 3 A. Attree.

Peas—K. Aylmer.

Tomatoes—1 Lady Aylmer, 2 A. Attree, 3 J. H. Hoyle.

Red beets—1 W. H. Symonds, 2 G. Porteous, 3 R. A. Scott Lauder.

Carrots—1 R. A. Scott Lauder, 2 G. Porteous, 3 J. H. Hoyle.

Corn—1 J. H. Hoyle, 2 R. A. Scott Lauder, 3 A. Attree.

Turnips—1 R. A. Scott Lauder, 2 R. J. Bashford.

Onions — 1 W. H. Symonds, 2 K. Aylmer.

Cucumbers—1 J. H. Hoyle, 2 R. J. Bashford, 3 G. Porteous.

Cabbages—1 K. Aylmer, 2 Mrs. Mahood, 3 R. A. Scott Lauder.

Squash—1 J. H. Hoyle, 2 R. A. Scott Lauder.

Marrow—1 J. H. Hoyle, 2 K. Aylmer, 3 Mrs. A. J. Budd.

Potatoes—Special prize from George Rutherford—1 J. H. Hoyle, 2 R. A. Scott Lauder, 3 G. Porteous.

Best collection of vegetables—1 J. H. Hoyle, 2 W. H. Symonds, 3 R. J. Bashford.

Special for highest points, from P. Burns & Co.—J. H. Hoyle.

Home Department.

Dairy products—1 Mrs. W. H. Symonds, 2 Mrs. R. J. Bashford.

Eggs—1 Mrs. Symonds, 2 Lady Aylmer, 3 Mrs. Hoyle.

Jar of honey—1 Rev. J. S. Mahood, 2 Mrs. W. H. Symonds.

Honey in comb—Rev. J. S. Mahood.

Home Cooking.

Loaf of bread—1 Mrs. R. A. Scott Lauder, 2 Mrs. Hoyle, 3 Mrs. Porteous.

Cake—1 Mrs. Bashford, 2 Mrs. Symonds.

Pastry—1 Mrs. R. A. Scott Lauder, 2 Mrs. Mahood.

Bottled fruit—1 Mrs. R. A. Scott Lauder, 2 Brs. Budd, Mrs. K. Attree.

The prizes for home cooking were donated by H. Fairbank.

Jam—1 Mrs. Mahood, 2 Mrs. Symonds, 3 Mrs. Porteous.

Flowers.

Roses—1 Mrs. Bashford, 2 Mrs. Attree, 3 Mrs. Hoyle.

Asters—1 Mrs. Hoyle, 2 Lady Aylmer.

Sweet peas—1 Mrs. Attree, 2 Mrs. Hoyle, 3 Mrs. Symonds.

Any other variety flowers — 1 Mrs. Hoyle, 2 Mrs. Symonds, 3 Mrs. Bashford.

Best collection of flowers—1 Mrs. Attree, 2 Lady Aylmer.

Special prize for home cooking, dairy products and flowers, $2.50 in merchandise from R. Simpson, Regina—Mrs. W. H. Symonds.

Embroidery—1 Mrs. Budd, 2 Mrs. K. Attree.

Crochet—Mrs. Mahood.

Special prize for highest number of points obtained in the show by an individual, sack of flour from Brackman-Ker, Nelson—J. H. Hoyle.

The prizes for the home cooking, except the special, were donated by H. Fairbank.

COAL CREEK TEAM WINS MINE RESCUE EFFICIENCY SHIELD

FERNIE, B.C., Aug. 31. — The first aid and mine rescue competitions held under the auspices of the East Kootenay Mine Safety association recently, were very keenly contested by teams from Lethbridge, Blairmore, Hillcrest, Coleman, Bellevue, Michel, Natal, Fernie and Coal Creek.

First honors in mine rescue proficiency went to the team from Coal Creek, captained by J. Caufield. The prizes were leather club bags. By winning this event the Coal Creek team also won the right to contest for the provincial mine rescue championship. They have, therefore, left for Ladysmith, B.C., to take part in the provincial competition there on Labor day, which is being conducted by the Vancouver Island Mine Safety association.

The runners-up in the East Kootenay competition were: Second prize, Michel team No. 2, Captain Matt Littler; third prize, Fernie team No. 1, Captain E. Hesketh.

The senior first aid event was won by Fernie team No. 1, Captain Joe Hamer, the prize being a set of carvers. In addition to the individual prizes, this team again takes the mines department first aid cup and the mine safety shield, presented last fall by Hon. Dr. J. H. King, minister of public works. In this event the second prize (cutlery) was won by Michel team No. 1, Captain William Fowler; third (carvers), tie between Lethbridge and Bellevue. Both teams were awarded prizes.

In the women's first aid event, two teams competed: First prize (cut glass fruit bowls), Coal Creek, Captain Mrs. James Miller; second (cut glass salad bowls), Michel, Captain Mrs. Moseley.

Junior first aid: First, Fernie Boy scouts, Captain J. Lamont, prize automatic rifles; second, Hillcrest Boy scouts, prizes scout knives.

USE PICTURES TO EDUCATE FOREIGNERS

CHICAGO — Educating foreigners by use of the motion picture is being adopted more and more each day, and has served to cause deep thought on the part of the leading educators and immigration authorities of this country, according to Jaroslav J. Zmrhal, district school superintendent of Chicago, in a statement made to the society for visual education here.

"There has been a noticeable increase in the attendance at our night classes and lectures on citizenship since motion pictures have been available," declared Mr. Zmrhal. "The men found the screen answering their questions in a way they could easily understand. Those who were working for their naturalization papers were particularly delighted with these lessons in picture language."

We are frequently told that man in the early ages lived a life of simplicity and innocence—yet the first man born killed the second.

Still, if all the town people moved back to the farms the farms would be crowded, too.

Meagher's
611 Baker St. Phone 200
LABOR DAY!
This Store will be Closed All Day.

The smile that won't come off.

Canadian Countryman.

SAYS SOME CHILDREN REMAIN UP TOO LATE

Pastor Urges Parents to See That Children Reach School in Mornings Fresh for Study

The value of education—particularly moral education—was strongly emphasized yesterday in a sermon at the church of Mary Immaculate by Very Rev. J. Althoff, pastor, who, in taking occasion to impress parents with the great duty dependant upon them to send their children to school regularly, stated that the wise parent, in addition, saw to it that the child was not allowed to play around until late hours at night, thereby reaching classes next morning in a too tired condition for proper study.

The exercise of parental authority, he stated, was a branch of education, and the situation in the world today, where men openly flouted all authority as represented by law and government; the present world-wide chaos, where nations seemed full of hate, was due in large part to a lack of education in Christianity—men today were growing up forgetting that their life in this world was only transitory, and that the life hereafter should be the goal, and was the only thing really worth while.

The key to succes can seldom be used as a night key.

Gay Spring Gardens
Plant our Daffodils and Narcissi and see what the Kootenay can produce.
Special Offer, 2 dozen for $1.00
Delivered.
Craigend Bulb Farm
R.R.1, Nelson, B.C.

H. W. AVERILL
DENTIST
Northport Wash.
If you have $20.00 or more work done, I will pay your fare to Northport from Nelson, Rossland or Trail and District; if $40.00 or more, your fare to Northport and return.
GOLD CROWNS $5.00
FREE PAINLESS EXTRACTIONS WITH PLATE OR BRIDGEWORK
— ALL MY PLATES FIT —

Gilbey's "SPEY ROYAL" is the choicest Scotch Whisky obtainable at any price. There are many brands of Scotch Whiskies being offered to the public, some at higher prices, but no matter how much you pay you cannot get anything finer than "SPEY ROYAL."
Gilbey's SPEY-ROYAL
SCOTCH WHISKY
SOLD AT ALL GOVERNMENT LIQUOR STORES IN B.C.
This advertisement is not published or displayed by the Liquor Control Board or by the Government of British Columbia.

Markets and Finance

STOCK PRICES SAG SOMEWHAT

Market Is Unusually Dull Because Traders Absent Themselves on Labor Day Eve.

NEW YORK, Sept. 2. — Stock prices showed a tendency to sag throughout yesterday's brief session of the market, with trading unusually dull because of the absence of many traders on account of the Labor day holiday.

Davison Chemical again indulged in a pyrotechnical display, opening 1¼ points lower, at 51, dropping to 46, at which one sale of 5200 shares was recorded, and then plunging to 35½, closing at 36 for a net loss of 16¼ points, and just half of last Thursday's top price. An official investigation of the movements af this stock is under way.

Professional operators, using the suspension of anthracite mining and Italian military action against Greece as excuses, began to offer stocks down from the opening, but the losses did not exceed a point or so in the active and standard issues, probably because little long selling made its appearance. Pool operations were again in evidence in a few specialties, Austin Nichols and Julius Kayser each rising more than a point.

An attempt was made to depress the automotive shares following the announcement of additional automobile price cuts, but good buying support appeared, and the recessions, as a rule, were limited to fractions. One block of 10,000 shares of General Motors changed hands just before the close at 15½, the price dropping later to 15¼, off ⅜.

Rails yielded slightly on what was generally believed to be profit-taking sales. The hard coal carriers failed to reflect any uneasiness over the anthracite mining situation.

The weekly clearing house statement showed an increase of $73,746,000 in loans, discounts and investments, while net demand deposits increased $58,632,000, and time deposits $12,248,000. The reserve of member banks in the federal reserve bank decreased $5,848,000.

Closing Quotations.

	High	Low	Close
C. P. R.	....	....	143⅝
Chino	....	....	16½
C. M. & St. P.	....	....	17⅝
Gen. Motors	15⅝	15⅛	15¼
Int. Nickel	13	12⅞	12⅞
Mo. Pac. com.	10⅞	10¾	10⅞
Mo. Pac. pfd.	29¾	29¾	29¾
Studebaker	106½	105⅞	106
U. S. Steel com.	93	92⅝	92¾

WINNIPEG GRAIN QUOTATIONS.

	Open	High	Low	Close
Wheat—				
Oct.	100⅞	102¾	100¾	101½
Dec.	98	99⅝	98	98½
May	102¾	104⅞	102¾	103⅝
Oats—				
Oct.	44½	45	44⅜	44⅜
Dec.	41⅛	41½	40⅝	40⅝
May	44¾	45⅛	44⅝	44⅝
Barley—				
Oct.	54½	54½	54¼	54¼
Dec.	52⅞	....	....	52⅞
May	55⅝	....	....	55⅝
Flax—				
Oct.	197	199¼	197	198¼
Dec.	....	....	....	188¾
May	194½	194⅝	194½	194⅝
Rye—				
Oct.	65¾	66¼	65¾	65⅝
Dec.	....	....	....	64⅞

Egg Markets

OTTAWA, Sept. 2. — Toronto firm, extras, 41c to 43c; firsts, 36c.

Montreal—Firm; extras, 38c; firsts, 33c.

Saskatchewan, Alberta and British Columbia markets unchanged.

Chicago—Spot, 28c to 30c; refrigerators, spot, 27¼c; November, 28c; December, 28½c.

New York—Extra firsts, 32c to 35c; firsts, 28½c to 31c.

Montreal Produce

MONTREAL, Sept. 2. — Eggs unchanged; butter lower and cheese quiet.

Cheese—Finest easterns, 22½c.

Butter—Choicest creamery, 34¾c.

FRUIT MARKETS

The following Canadian markets are reported by the Dominion fruit branch:

Calgary—B.C. apples, boxes Transparent fancy, $1.90; Duchess, fancy, and C, $2; crabapples, boxes, Transcendent, fancy and C, $1.75; peaches, boxes, Hales Early No. 1, $1.75; St. John, $1.50; plums, 4-basket crates, Tragedy, Burbank, Bradshaw, $1.75; potatoes, white, cwt., $1.50; onions, yellow choice and sample quality, cwt., $5; Ontario blueberries, 11-quart baskets, $2.75. Car arrivals August 23 to 25 inclusive: B.C., 2 mixed fruit and vegetables, 1 apples; imported, 1 prunes.

Edmonton — B.C. apples, Duchess, fancy varieties, $2 per box; crates, $1.50; Transcendent crabapples, $1.25 to $1.50; plums, Bradshaws, cleared at $1.50; apricots, Royal, $2.25; tomatoes, $1.25 4-basket crates; onions, sample, $3.25 per cwt.; imported pears, boxes, Bartletts, $2.85; peaches, boxes, Slappy, $1.60; onions, cwt., standard quality, $4. Car arrivals, August 23 to 25 inclusive: B.C., 1 crabapples, mixed fruit and vegetables; imported, 2 pears, 1 mixed fruit, 1 onions.

Vancouver. — Okanagan cantaloupes, standard crates, $4; apples, boxes, Duchess, Astrachans, Combination, fancy and C, $1.75; C grade, $1.50; crates, $1.25; crabapples, Transcendents, C grade, $1.50; crates, $1.25; tomatoes, lugs, field grown, $1; 4-basket crates, 75c; hothouse, $2.50; peaches, boxes, Crawfords, $1.50; imported grapes, 25-lb. crates, Malagas, $2.25; Tokay, $4.25; plums, various varieties, 4-basket crates, $3. Car arrivals, August 22 to 25 inclusive: Local, 1 mixed vegetables, 1 tomatoes, 2 mixed fruit and vegetables; imported, 1 grapes, 3 cantaloupes, 1 melons, 3 mixed fruit, 1 pears.

Declares Europe Should Stop Giving Its Advice to U.S.

PARIS. — "America knows its own business best, can judge for itself whether or not it will join the League of Nations, and this without any advice from European countries," Gabriel Hanotaux, former French minister of foreign affairs, said recently to the Associated Press.

"There is no doubt in my mind that the United States will eventually cooperate more closely in European affairs, but whether this takes shape in *the form of joining the league is a* matter for Americans to decided," Mr. Hanotaux continued. "America is well able to look after its own affairs, and it is my impression that no blame can be directed against Washington from Europe because of failure of the American senate to ratify the pact of the League of Nations.

"For the present it behooves us to try and settle our own muddled situation before attempting to give advice to America," Mr. Hanotaux concluded.

VEGETABLES SELL RAPIDLY

Pickling Cukes and Onions in Demand; Eggs Up Ten Cents

Pickling cucumbers and onions were in great demand by buyers at the Saturday morning market, the demand exceeding the supply. Other fresh vegetables were also in demand.

Butter advanced five cents on the pound, selling at 54c. Eggs also took a jump of 10c and sold at 50c. A rather limited supply was on hand and consequently the eggs sold out rapidly. A large supply of fresh tomatoes were shown and sold cheap.

The usual supply of beef, pork and veal was on hand, while many fresh chickens were sold at from 25c to 35c per pound.

Prices were:

Spring chickens, lb.	35c
Fowl, lb.	25c
Beef, lb.	10c to 25c
Veal, lb.	15c to 25c
Pork, lb.	20c to 30c
Beef heart, lb.	12½c
Fresh liver, 2 lbs. for	25c
Sausage, lb.	25c
Potted meats, lb.	20c
Dairy butter, lb.	45c
Cheese, lb.	50c to 45c
Eggs, per doz.	50c
Greens, bunch	5c
Lettuce, per head	10c
Radishes, bunch	5c
Onions, bunch	5c
Carrots, 6 lbs. for	25c
New Potatoes, lb.	2c
Tomatoes, lb.	5c to 12½c
Peas, 5 lbs. for	25c
Pot plants, each	15c to 75c
Cut plants, per dozen	25c
Bulbs, per dozen	80c
Homemade jelly, lb., from	15c
Jam, lb.	15c
Cherries, 2 lbs. for	25c

WHEAT ADVANCES UPON WAR NEWS

Improved Wheat Business Due to European Situation Is Factor With Higher Liverpool.

CHICAGO, Sept. 2.—War news improved export business, and higher quotations at Liverpool combined Saturday to force a sharp advance in wheat futures here. At the finish wheat showed a net gain of 1⅝c to 2⅛c, with December $1.06½ to $1.06½ to $1.06⅝; May, $1.12¼ to $1.12⅜.

Corn was up ⅜c to ⅝c; oats advanced ¼c to 1½c; and provisions were unchanged at 10c higher.

Foreign Money

NEW YORK, Sept. 2. — Sterling exchange irregular at $4.55¾ for 60-day bills and at $4.54¼ for demand.

Canadian dollars—97⅝c.

Francs—Demand, 5.64c.

Lire—Demand, 4.23¼c.

MARKS — Demand, .000009c; cables, .000001c.

Minneapolis Grain

MINNEAPOLIS, Sept. 2. — Flour unchanged.

Bran—$26.50 to $27.

Wheat—No. 1 northern, $1.17¾ to $1.21¾; September, $1.16¾; December, $1.19¼; May, $1.22⅝.

Corn—No. 3 yellow, 82c to 83c.

Oats—No. 2 white, 35 c to 35⅝c.

Flax—No. 1, $2.27 to $2.28.

House of Lords Fears West Indies May Leave the Empire

LONDON — Fear that American influences may eventually affect the relations between England and the British West Indies, has invaded parliment and caused some members of the house of lords to urge that the government lose no time in strengthening the existing bonds with the British colonies.

Viscount Burnham has urged that special representation at the Imperial economic conference be given the West Indies, and that better communication on the sea and under it be established at once with that *part of the Empire.* He points out that communication at the present time is very bad, a condition that does not obtain with any other part of the Empire. Almost all the news supplied to the West Indian papers comes from America, and reflects the American point of view.

Vancouver Stocks

	Bid	Asked
Int. Coal	.12	.16
Sunloch Mines	....	.25
Boundary Bay Oil	.00 1-16	.00⅛
Empire Oil	.01	.01⅛
Spartan Oil	.00⅝	.00¾
Trojan Oil	.03⅝	.04

MARKET CLOSED.

MONTREAL, Sept. 2. — The local stock exchange was closed Saturday.

MAKING TAXICAB FARES TRYING TASK

BERLIN. — Taxicab fares in Berlin are now *7000 times the number of* marks registered on taximeters.

Taxicab drivers all carry printed tables showing the totals the multiple produces with various possible registrations on the indicator. Every time the multiple is changed there is endless confusion, and many disputes ensue which the police are often called upon to settle.

Clerks in shops are provided with similar tables. In every trade an agreement is arranged as to the multiple which will be used in computing the price of articles in depreciated paper marks, as against the gold mark price.

PERSUADE JAPAN TO INCREASE SILK OUTPUT

TOKIO. — The visit of the American silk commission to Japan has brought forth fruit. The object of the commission was to try and induce *the Japanese to improve* their raw silk and the methods of marketing it.

To bring this about a new silk bureau has been organized by the department of agriculture, while the silk reelers themselves have decided to employ every possible means to improve the quality of Japanese silk.

Another suggestion of the Americans, the amalgamation of smaller mills, is being carried out. The importance of the silk industry is shown by the great increase in production. While in 1912 the value of the crop was 190,000,000 yen, it reached 950,000,000 yen in 1922.

Japan's Need of Land May Be Cause of War in the Near Future

LONDON—Unless some of the western nations are awakened as to their mistaken attitude toward the eastern nations, the struggle between east and west will involve the whole of humanity in the most disastrous war the world has ever seen.

These frank words were spoken by Professor Hishinhuma, a Japanese, at a recent dinner in London of the Japanese society. The limited area of Japan, the professor explained, was a cause of great anxiety to her statesmen. With only 16 per cent of her territory available for agriculture, and a population of 360 to the square mile, Japan looked with longing eyes to North and South America, Canada, Siberia and Australia, where there is so much land available for development. She *wants to send her surplus population* to these empty acres.

CITY CAB CO.

S. J. Towgood

Furniture, Pianos and General Hauling.

Taxi Service—Careful Driver.

PHONE 18

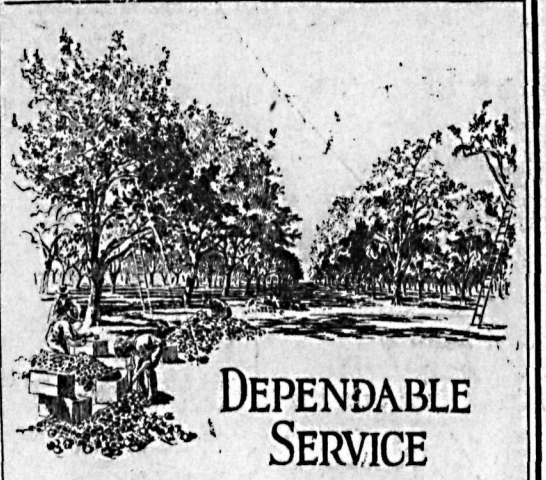

DEPENDABLE SERVICE

FOR more than a century the Bank of Montreal has endeavoured to serve its customers loyally and well, ever mindful of the fact that a Bank's charter is justified by the willingness of the Bank to play a constructive part in the economic life of the community it serves.

Through a widespread system of Branches, each of which has behind it the entire resources of the institution, it makes available to small and large customers alike an adequate and dependable service.

BANK OF MONTREAL

Established over 100 years

Account

CANADIAN PACIFIC RAILWAY

Interstate Fair

Spokane, Sept. 3 to 8

Special Excursion Rate

FARE AND ONE-THIRD RETURN

Tickets on Sale Sept. 1 to 8

Return Limit, Sept. 10

From stations in British Columbia, Midway and East, Arrowhead and South Blairmore, Alta., and West.

Details from any Agent, or Purser, Kootenay Steamer Routes, or write

J. S. CARTER, District Passenger Agent, Nelson

Classified Advertising

Used Articles · Real Estate · Rooms · Board · To Rent · Boats and Automobiles

Help Wanted · Positions Wanted · Lost and Found · Livestock · Machinery · Farm Produce · Timber and Mines

Classified Advertising Rates

Local Reading Notices—3c per word each insertion. In blackface or machine capitals 4c per word. Blackface capitals 5c a word; 25 per cent discount if run daily without change of copy for one month or more. Where advertisement is set out in short lines the charge is 12½c a line for Roman type, 15c for blackface, and 20c for blackface capitals. Minimum 25c, if charged 50c.

Lists of Wedding Presents and floral tributes at funerals—10c per line.

Want and Classified Advertising — One and a half cents per word per insertion. Six cents per word per week, or 22½c per word per month, cash in advance. Transient ads. accepte only on a cash-in-advance basis Each initial, figure, dollar sign, etc., counts as one word. Minimum 25c, if charged 50c.

Male Help Wanted

MEN, women to learn barbering; paid while learning; tools supplied. Catalogue free. Moler College, Vancouver. (9741)

TELL your wants through The Daily News classified columns

Female Help Wanted

WANTED — Girl for cigar store. Apply Hume Hotel. (9665)

WAITRESS wanted. Apply Occidental hotel. (9742)

Live stock sells quickly when it is advertised in these columns.

Situations Wanted Male

BARBER wishes position in small town; willing to do light work as a side line, or will rent good place. Give full particulars. Box 9671, Daily News. (9671)

TELL your wants through The Daily News classified columns.

Situations Wanted Female

YOUNG GIRL will do light housework. Please state wages. Apply Box 9767, Daily News. (9767)

HIGH SCHOOL girl wishes home in return for services. Apply Box 626, Cranbrook. (9701)

BOOKKEEPER, typist. Ten years general office experience. Miss L. de Clifford, 213A, Underwood Block, Calgary, Alberta. (9702)

GIRL desires position as help in house in town. Apply Box 9769, Daily News. (9709)

Live Stock Wanted

WANTED to purchase, a few good milk cows, also some early pullets. E. H. Foster, Cottonwood Creek. Nelson, B.C. (9678)

Agents Wanted

EARN extra money this Xmas taking orders for our high-grade, moderate priced, Personal Greeting Xmas Cards. You can make $5 up each evening. Beautifully illustrated sample book supplied. Full time agents make $50 per week up. Write Manufacturers, 122 Richmond West, Toronto. (9585)

TELL your wants through The Daily News classified columns.

Miscellaneous Wanted

WANTED — Steel tray wheelbarrow. Phone 404L, forenoon or evening. (9716)

WANTED — Lapstreak rowboat, about fourteen feet; cash; give condition, price. Drawer 3, New Denver. (9700)

WANTED — A lady's bicycle, second-hand. Reply Box 9687, Nelson News office. (9687)

Farms and Ranches for Sale

FOR SALE — 80 acres ranch, 10 acres cleared, 6 acres in cultivation, 5 acres wild meadow hay; 40 apple trees in bearing, 30 small fruits trees; 2-room log cabin, barn, chicken house, root house, furniture, chickens, etc. Cheap for quick sale. Apply W. Tipper, Kingsgate, B.C. (9595)

For Rent

FOR RENT — Five-roomed cottage. Apply G. B. Matthew, 905 Edgewood avenue. (9764)

HOTEL MENUS

We print Hotel Menus, either with complete menus or with the different headings and blank spaces for typing in the bill of fare.

The Daily News Job Department

The Home of Good Printing

Nelson, B. C.

City Property for Sale

New Bungalow

Concrete foundation, large living room, 2 large bedrooms, breakfast nook, bathroom.

Easy Terms

Apply

C. W. APPLEYARD

Phone 269. Box 626 (9746)

Look This Over

7-room House, 3 bedrooms, large living rooms. Cement foundation. Lot 120x120, corner, level. Fruit trees. Offered for quick sale at $2200.00. Terms arranged.

Hugh W. Robertson

414 Ward Street (9182)

Good Buys

$1400—A nice little Bungalow, consisting of 4 rooms; fully modern. On terms, $800 cash.

$1850—5-roomed House, fully modern. Unexcelled view. Terms, $850 cash.

$2000—A well-planned 5-roomed *Bungalow, fully modern. Good* location. Terms, $1000 cash.

A. T. McMILLAN

Room 12, Gilker Block, Nelson

Res. Phone 358L2

Phone 601 P.O. Box 61 (9708)

Live Stock for Sale

BAY GELDING, 1400, 10 years, $100, or swap for pipe, stock or implements. Innes, Vallican. (9672)

FOR SALE — July and August pigs, 7 weeks, Yorkshires, $6. Norcross, Granite Road. (9738)

T. B. TESTED Ayrshire cow; fresh; 3 years; good milking strain. T. A. Wheildon, South Slocan. (9720)

BAY GELDNG, ten years; 1250 lbs.; good horse in every way. Phone I. *C. Campbell, R.R. No. 1.* (9726)

FOR SALE—Milch cow. Will freshen in December. Can be seen at Crescent Valley. Apply D. StDenis, Authorized Trustee, Nelson, B.C. (9730)

FOR SALE—Gentle Jersey cow and calf, fresh, $110. Apply to Mrs. O. Davidge, Wynndel. (9697)

WOULD like to trade away a young pony for Ayrshire cow, to freshen this fall. For particulars write Walter Sahlstrom, Castlegar, B.C. (9673)

FOR SALE — 6-weeks-old pigs, $6.00 each, f.o.b. Ainsworth. A. T. Sherraden. (9674)

FOR SALE—One team geldings, harness, wagon; will sell lot for $275.00 cash; 9 young shoats, 3 months old Yorkshire Whites, $8.00 each. H. E. Lewtas, Edgewood, B.C. (9639)

PURE-BRED Holstein cows, heifers, young bulls. Matthew Hill, Waneta, B.C. (9608)

Lost and Found

LOST — Small purse, on Ward street. Return to Daily News. (9772)

LOST—Lady's silver wrist watch, on Thursday night on Baker street. Reward. Return to Daily News. (9727)

LOST—On 20th of August, between 5 and 10 p.m., on car, or Baker or Ward streets, a gold brooch. Valuable to owner. Return to Box 9715, Daily News. Reward. (9715)

LOST — Bunch of keys, on 7:30 a.m. street car, about two weeks ago. Finder please return to Daily News. Reward. (9670)

Furnished Rooms to Rent

FURNISHED ROOM with board. 417 Carbonate street. (9695)

FURNISHED front suite over Starland. See Mrs. Papazian. (9707)

FURNISHED housekeeping rooms over Poole Drug. (9688)

SUITE—Campbell's Studio. (9747)

FOR RENT — Three-roomed furnished suite. Annable Block. (9748)

FURNISHED SUITES KERR APARTMENTS (9749)

Poultry and Eggs

FOR SALE—White Wyandotte yearling hens; laying; $1.50 each f.o.b. Riondel. John Sutcliffe. (9770)

Boats and Automobiles

FOR SALE—Farm dump cart; Massey Harris. What offers? C. R. Higgens, Boswell. (9766)

ROWBOAT, equipped with 1½ horse power motor and pair of oars. Price $75. P.O. Box 183, Nelson. (9768)

FOR SALE — Ford Touring Car, latest model, A1 condition; foot accelerator; oil gauge and other improvements; looks good as new. Phone 597L1 after 5 p.m. (9739)

FOR SALE—One Maxwell truck (one and half tons), in good condition for sale cheap. Apply Ike McLeod, Trail, B. C. (9703)

FORD CAR for sale; cheap for cash. Apply William Dovey, Trail, B.C. (9704)

Miscellaneous for Sale

RED MITE KILLER — Every poulatry house needs this. Bed Bug Poison in 50c bottles. Insect Powder. Fly Poison. Rutherford Drug Co., Nelson. (9762)

FOR SALE—Willis piano, practically new; cheap for cash. A. Derby, Waldo, B.C. (9724)

PERSIAN KITTENS (neuter), also females, thoroughbred, for sale. Mrs. Stewart-Dodd, Vernon, B.C. (9699)

THREE hundred empty potato sacks $2.50 per hundred f.o.b. Nelson. P. & W. Grocerteria, Nelson, B.C. (9679)

SHINGLE BOLT cutters—three-twenty-five per cord. McQueen, Silverton. (9609)

FOR SHINGLES write McQueen, Silverton. (9610)

Farm and Dairy Produce

FINE Burbank plums for sale, cheap. Hamblin, Deer Park. (9729)

BUSINESS AND PROFESSIONAL DIRECTORY

Insurance and Real Estate

R. W. DAWSON— Real Estate, Insurance, Rentals. Annable Blk. P.O. Box 733. Phone 197 (9750)

Monuments

CAMPBELL & RITCHIE MONUMENTAL CO.—P. O. Box 865. Nelson, B.C. Telephone 144. (9751)

Painters and Decorators

MURPHY BROS.— Autos Painted Dealers in Wall Paper. Store— 413 Josephine St. Auto Shop— 411 Hall St. (9752)

Accounting

CHARLES F. HUNTER— Auditor, McDonald Jam Building, Box 1191. Nelson, B. C. (9753)

Florists

GRIEZELLE'S GREENHOUSES, Nelson. Cut Flowers and floral designs (9754)

WM. S. JOHNSON— Phone 342. Cut Flowers, Potted plants and Floral Emblems. (9624)

Wholesale

A. MACDONALD & CO.— Wholesale Grocers and Provision Merchants. Importers of Teas, Coffees, Spices, Dried Fruits, Staple and Fancy Groceries. Nelson, B.C. (9755)

Engineers

Green Bros., Burden Co.

NELSON, B.C.

CIVIL AND MINING ENGINEERS B. C., Alberta and Dominion Land Surveyors.

Crown Grant Agents. Blue Printing (9756)

H. D. DAWSON, B.C.L.S.— Engineer and Surveyor. Kaslo, B.C. (9757)

Assayers

E. W. WIDDOWSON, Box A1108, Nelson, B.C. Standard western charges (9758)

Auctioneers

W. CUTLER— Goods Sold Privately or at Auction. Opera House Blk. Phone 71. Box 47 (9759)

Funeral Directors

D. J. ROBERTSON, F.D.D. & E.— 801 Victoria street. Phone 29 Night Phone 157L. (9760)

Standard Furniture Co. Undertakers Funeral Director Auto hearse, up-to-date chapel. Best service. Prices reasonable. (9761)

BRINGING UP FATHER

By George McManus

News of Sport

TERRIFIC NET BATTLE GOES TO THE YANKS

First Two Sets in Davis Cup Doubles Set Duration Record

FOREST HILLS, N. Y., Sept. 2.—Holding a commanding lead of two matches to one in defence of the Davis cup, the United States will play its two "aces," William T. Tilden and William M. Johnston, tomorrow afternoon against the Australian challengers in two singles matches that will conclude the international championship series.

Victory in but one of the matches will clinch possession of the historic trophy for another year. Tennis critics look for "Little Bill" Johnston, despite the spectacular setback he received Friday at the hands of James Anderson, to settle the issue when he faces J. B. Hawkes in the first encounter. Tilden will oppose Anderson in the final engagement.

Hawkes yesterday proved himself a far better doubles than singles player, when Anderson and Hawkes forced Tilden and R. M. Williams to five terrific sets before the United States team won in a set that made Davis cup history.

The Americans, by a remarkable finish, pulled it out after a tense struggle lasting nearly three hours, by scores of 17-15, 11-13, 3-6, 6-3, 6-2.

The match set a new Davis cup record for duration.

TEAMS TO PLAY TRAIL

Football and Lacrosse Squads Take Part in Labor Day Celebration

Trail is today celebrating Labor day with the annual sport activities, in which Nelson will take part. The Nelson senior football squad will play the Trail team in a West Kootenay league game, while the Nelson intermediate lacrosses team will meet the Trail team in a league game.

The lacrosse game will be played in the morning, and the football in the afternoon. Baseball and field sports will also be on the big program, which has in the past proven one of the most successful sport meets held in the interior.

AMERICAN ASSOCIATION

Saturday

Columbus, 2; Toledo, 7.
Louisville, 5; Indianapolis, 4.
Kansas City, 7; Milwaukee, 5.
Minneapolis, 3; St. Paul, 3.

Sunday

Louisville, 0-8; Indianapolis, 9-4.
Kansas City, 0; Milwaukee, 5.
St. Paul, 15; Minneapolis, 8.
Columbus, 9; Toledo, 6.

BROWNS MAKE STRING THREE

Defeat Tigers Third Straight With Aid of Williams' Twenty-sixth Homer

Homer Wins in Third

ST. LOUIS, Sept. 2.—Ken Williams' twenty-sixth home run of the season, with the two men on bases, in the third inning, enabled St. Louis to win its third straight game from Detroit 4 to 3 today.

	R.	H.	E.
Detroit	3	6	1
St. Louis	4	8	0

Batteries—Johnson and Bassler; Shocker and Collins.

Senators Hit Bush

WASHINGTON, Sept. 2.—Washington hit Bush today and defeated New York 7 to 2. Ruth failed to get a hit, and struck out on his final turn at bat. He drove one over the right field wall, which was foul by inches.

	R.	H.	E.
New York	2	7	0
Washington	7	10	4

Batteries—Bush and Hoffman; Mogridge and Gharrity.

Cleveland-Chicago, wet grounds.

SENIORS TRIM OLD-TIMERS

Score at End of Ninth Is, However, Close; Richardson Poles Homer

Baseball fans were treated to a good exhibition yesterday afternoon, when the Old-Timers and the local senior nine met in an exhibition game, the seniors winning out by the score of 11 to 9.

The large score does not in any way interpret the play, which was fast throughout, the nine innings being played in fast time.

Harry Pitts, well known to local fans, who formerly hurled and played in and around the third sack for the old Nelson nine some few years ago, was on the mound for the Old-Timers and sent a lot of the seniors to the bench via the strike-out route. He was at times touched for a few hits. Dutch Richardson picked a high one and sent the ball over the center field for a home run, the first scored by this route in the field this summer.

Hitting by the Old-Timers was not slack by any means, Langill, Kirby and Pitts cracking out some splendid hits.

Harry Wright umpired the game.

The teams:

Nelson seniors—Brennan, catcher; McDaniels, pitcher; Bush, first base; Scanlan, second base and pitcher; Bedford, shortstop; Notman, third base; Richardson, right field; Marquis, center field, and Parker, left field.

Old-Timers—Curran, catcher; Pitts, pitcher; Langill, first base; Passecreta, second base; Kirby, shortstop; Hartwig, third base; Hufty, right field; Ionian, center field, and Carlson, left field.

SKILFUL PLAY MARKS TENNIS COMPETITIONS

Murray and Blaylock of Trail, Holders of Cup, Still Well Up in Doubles

COAST STAR LOSES TO OPPONENT FROM TRAIL

Calgary Entrant Defeated in Early Singles by Vancouver Man; Nelson Does Well

Keen play marked practically all of the contests in the Kootenay Tennis club tournament over the week-end and the finals (with a few semi-finals) will be watched with keen interest today.

Favored with excellent weather, though a little warm, the schedule progressed, thanks to the hard work of energetic officials, without a hitch. The gallery throughout both Saturday and yesterday was large and remarkable in a number of the matches was well acknowledged.

Defeats Coast Star

A real surprise came in the men's singles, when K. D. McBean of Trail proved victorious over T. Matthewson, a Vancouver player of much note at the coast. The score was 6-2, 6-0, 6-2, and both players showed some remarkable tennis. The Trail representative, however, appeared to be in fine condition and he handled the fast delivery of his coast opponent in splendid style.

Outsiders Do Well

So far it has been a great tournament for the out-of-town competitors, practically all of whom have done well.

F. V. Stuart, the Calgary contender, was, however, eliminated in the men's open singles by V. Westwood of Vancouver. Mr. and Mrs. B. Townshend of Willow Point are still in the doubles. Mrs. W. Thompson and Miss Beatrice West, both of Willow Point, are to meet in the ladies' finals class today.

Trail stock keeps up—for S. G. Blaylock and George Murray of the smelter city, holders of the cup for the men's doubles title, were up to last night still undefeated.

"Veteran" Is Surprise

The Veterans' events brought out some play that showed a number of the contenders were veterans in name only. Outstanding particularly was the popular C. F. Pincott of Grand Forks, who appeared on the local courts for the first time in several years and played a truly remarkable game, which won him a well-earned ovation from the gallery. "It may be that he lacks some of his old-time speed," stated a tennis sharp who was a spectator, "but if he does he makes it up in a rattling fine display of lightning judgment."

Pincott plays off with K. Metcalfe of Willow Point at 3 o'clock today.

At the close of the events last evening it was found that F. V. Stuart of Calgary, who has been playing a fine game and has made his way with K. Metcalfe of Grand Forks into the semi-finals of the men's doubles, had sustained a sprained ankle. As a result he was forced to retire, and he left for Calgary last night.

Good Play in Doubles

The defeat of C. W. Appleyard and W. Harrison of Westwood and Matthewson brought forth some particularly clever play, the former winning a victory by 6-4, 6-2.

Play all through drew much applause, Appleyard in particular showing great skill in several returns that were regarded as being impossible. The winners won an ovation at the finish.

Miniature Whirlwind

A peculiar incident gave the players in the men's doubles yesterday afternoon a momentary impression that through the stress of the game they were seeing things. A miniature whirlwind started in one corner of the courts and swept rapidly straight across, sifting sand widely as it did so. Fortunately it was all over in a few seconds and was not repeated.

On Lower Courts

In order to keep up the time schedule, the ladies' doubles semi-finals which were played off yesterday afternoon were transferred to the lower courts.

The simi-finals and finals start this morning at 9 o'clock. All the games today will be played at the upper courts.

Singles Is Real Contest

Nelson has three players battling it out for the honors in the men's singles, B class, against two from the New Denver, one from Cranbrook, one from Grand Forks, and one from South Slocan. The men are C. Eyton, R. W. Dawson and A. T. Godfrey; New Denver, G. Builder and T. G. Hebron; Grand Forks, E. S. Attwood; Cranbrook, Dr. Fergie, and South Slocan, H. Hvight.

The results in the tournament up to last night are:

Men's Singles, B Class

G. E. Eyton defeated J. L. Bartindale, 6-2, 6-0.
F. Boulin defeated T. Reynolds, 6-0, 6-4.
M. Padgett defeated C. Yolland, 6-2, 6-4.
R. W. Dawson defeated F. F. Payne, 6-1, 6-4.
G. Builder defeated O. A. E. Jackson, 6-3, 6-7.
H. C. McInnis defeated M. Henderson, 6-4, 7-5.
A. T. Godfrey defeated D. Fotheringham, 6-4, 8-6.
O. W. Haire defeated J. G. C. Atwood, 6-3, 6-0.
E. S. Atwood defeated E. G. Scovil, 6-0, 6-1.
D. Calvert defeated J. D. Yeatman, 4-6, 6-1, 6-3.
Dr. Fergie defeated E. Poulin, 6-2, 6-0.
R. W. Dawson defeated M. Padgett, 4-6, 6-1, 6-3.
G. Builder defeated H. C. McInnis, 6-2, 7-5.
A. T. Godfrey defeated O. W. Haire, 6-3, 6-7.
E. S. Atwood defeated D. Calvert, 6-1, 6-2.
T. G. Hebron defeated H. S. Belcher, 6-1, 6-2.
H. Hvight won from F. Hardy, by default.

This leaves the semi-finals today:

Eyton vs. Dr. Fergie, Dawson vs. Builder, Godfrey vs. Atwood, and Hebron vs. Hvight.

Ladies' Doubles

Miss Robertson and Mrs. G. S. Godfrey defeated Miss B. West and Miss W. Thompson, 3-6, 6-3, 6-3.

Mrs. H. A. Masters and Miss Lee defeated Miss Church and Miss H. Townsend, 6-1, 0-6, 6-2.

Mrs. G. Hallett and Mrs. H. Rosling defeated Mrs. E. H. Lord and Mrs. Caldicott, 6-3, 6-4.

Miss Robertson and Mrs. Godfrey defeated Mrs. Masters and Miss Lee, 6-1, 6-1.

Mrs. Hallett and Mrs. Rosling defeated Mrs. H. Lakes and Miss Cosgrave, 8-6, 6-1.

Finals today: Miss Robertson and Mrs. Godfrey vs. Mrs. Hallett and Mrs. Rosling.

Ladies' Singles A

Miss W. Thompson defeated Mrs. H. A. Masters, 7-6, 6-4.

Mrs. B. West defeated Miss Dorris Lee, 6-3, 4-6, 10-8.

Miss Thompson and Miss Lee meet this afternoon at 2 o'clock.

Veterans' Singles

K. Metcalfe defeated A. C. Major, 6-0, 6-2.

C. F. Pincott defeated N. A. Wallinger, 6-4, 6-2.

K. Metcalfe defeated Field Yolland, 6-1, 6-1.

Metcalfe and Pincott meet in the finals at 3 o'clock today.

Men's Open Doubles

M. Harrison and C. F. Pincott defeated Dr. Fergie and T. Reynolds, 6-4, 5-7, 6-1.

G. Murray and S. G. Blaylock defeated Jackson and Fotheringham, 6-2, 6-0.

W. Harrison and C. W. Appleyard defeated C. Attwood and E. Attwood, 6-1, 6-1.

Westwood and Mathewson defeated Townsend and Dewdney, 3-6, 6-1, 6-2.

Idiens and Mcrersey defeated Hazelwood and Wade, 2-6, 6-4, 6-3.

Wallinger and McBean defeated Eyton and Calvert, 6-1, 6-2.

Murray and Blaylock defeaetd M. Harrison and Pincott, 6-4, 7-5.

W. Harrison and C. W. Appleyard defeated Westwood and Matthewson, 6-4, 6-2.

Metcalfe and Stuart defeated Henderson and Padgett, 6-1, 6-3.

Mahood and McIlwaine defeated Yeatman and Hvght, 6-3, 6-0.

A. Wallinger and Simpson defeated Hebron and Haire, 6-4, 6-1.

Idiens and Mcrersey defeated Godfrey and Godfrey, 6-1, 6-3.

Mahood and McIlwaine defeated A. Wallinger and Simpson, 4-6, 6-1, 6-3.

Men's Open Singles

V. Westwood defeated B. Townshend, 6-3, 6-3.

D. Hinks defeated N. Wallinger, 6-1, 6-1.

F. V. Stuart defeated A. C. Major, 6-4, 6-1.

K. D. McBean defeated K. Metcafe, 3-6, 7-5, 7-5.

Matthewson defeated G. S. Godfrey, 6-0, 6-3.

H. McIlwaine defeated L. S. Macrersey, 8-6, 7-9, 6-2.

Idiens defeated Dewdney, 4-6, 6-0, 6-2.

Westwood defeated G. P. Simpson, 6-0, 6-4.

Stuart defeated Hinks, 4-6, 6-1, 6-3.

McBean defeated Matthewson, 6-3, 6-0, 6-2.

D. Mahood defeated M. Harrison, 6-3, 6-3.

C. W. Appleyard defeated G. Wallinger, 6-1, 6-2.

W. Harrison defeated C. F. Pincott, 6-1, 6-1.

Idiens defeated McIlwaine, 4-6, 6-1, 7-5.

Westwood defeated Stuart, 6-1, 6-3.

McBean defeated Mahood, 1-6, 9-7, 6-3.

Idiens meets Westwood and McBean plays Harrison at 9 o'clock this morning.

Ladies' Singles A

Mrs. G. S. Godfrey defeated Miss H. Townsend, 6-1, 6-3.

Mrs. H. R. Townsend defeated Mrs. H. Lakes, 6-2, 6-1.

Mrs. E. K. Lord defeated Mrs. B. Townshend, 6-4, 6-1.

Mrs. G. Hallett defeated Mrs. Godfrey, 6-4, 6-0.

Mrs. H. Rosling defeated Mrs. H. R. Townsend, 6-2, 5-7, 6-3.

Mrs. H. C. Caldicott defeated Mrs. W. M. Louis, -1, -1.

The semi-finals between Mrs. Lord and Mrs. Hallett are being played at 9 o'clock today and between Mrs. Rosling and Mrs. Caldicott at 10 o'clock.

Mixed Doubles

C. W. Appleyard and Mrs. G. Hallett defeated E. L. Dewdney and Miss Robertson, 6-4, 6-3.

F. W. Stuart and Miss Church defeated R. W. Dawson and Mrs. H. Townsend, 6-2, 6-3.

V. Westwood and Mrs. Rosling defeated C. Coates and Mrs. H. Lakes, 6-1, 6-3.

B. Townshend and Mrs. Townshend defeated T. Matthewson and Miss Colgrave, 6-1, 6-3.

C. T. Townsend and Miss Marlett defeated G. Eyton and Miss H. Townshend, 6-4, 6-1.

D. Hinks and Mrs. Caldicott defeated K. D. McBean and Mrs. Lord, 6-1, 7-5.

C. W. Appleyard and Mrs. Marlatt defeated G. Builder and Miss Lee, 6-0, 6-2.

V. Westwood and Mrs. Rosling defeated F. W. Stuart and Miss Church, 11-9, 6-4.

B. Townshend and Mrs. Townshend defeated C. T. Townsend and Miss Marlett, 6-2, 6-2.

C. F. Pincott and Mrs. Godfrey defeated D. Hinks and Mrs. Caldicott.

B. Townshend and Mrs. Townshend defeated C. F. Pincott and Mrs. Godfrey, 6-1, 6-2.

Time Table for Today

The time table for today (all games being played at the upper courts) will be:

At 9 a. m., court No. 1, Idiens vs. Westwood; court No. 2, Mrs. Lord vs. Mrs. Marlett; court No. 3, Harrison vs. McBean.

At 10 a. m., court No. 1, Eyton vs. Fergie; court No. 3, Westwood and Mrs. Rosling vs. Appleyard and Mrs. Hallett.

At 11 a. m., court No. 1, Murray and Blaylock vs. Wallinger and McBean; court No. 2, Mrs. Rosling and Mrs. Caldicott; court No. 3, winner of Attwood and Godfrey vs. winner Hebron and Hvight.

Noon, court No. 1, semi-finals, men's doubles, lower half; court No. 3, winner of Eyton vs. and Fergie vs. winner Dawson and Builder.

At 1 p. m., court No. 2, finals ladies' B class singles; court No. 3, semi-finals men's doubles, upper half.

At 2 p. m., court No. 1, finals men's singles A class; court No. 2, finals ladies' singles A.

At 3 p. m., court No. 2, veterans' finals; court No. 3, singles, finals B class.

At 4 p. m., court No. 1, finals, men's doubles; court No. 2, finals, ladies' doubles.

GIANTS LOSE THREE IN ROW

After Two Defeats by Dodgers They Go Down Before Braves in Tenth

Browns Win in Tenth

NEW YORK, Sept. 2.—The New York Giants went down to defeat today by Boston, who won in the tenth inning 3 to 2. It was the Giants' third lose. Nixon's single with O'Neill on base scored the winning run for Boston.

	R.	H.	E.
Boston	3	10	0
New York	2	9	0

Batteries—Genewich, Oeschger and O'Neill; Nehf, Barnes and Snyder.

Cards Trim Cincy

CINCINNATI, Sept. 2.—Haines pitched effectively today while Donohue was hit freely and St. Louis defeated Cincinnati 4 to 1. The Reds dodged a shutout in the sixth when Burns took a walk and a single by Harper.

	R.	H.	E.
St. Louis	4	11	1
Cincinnati	1	6	1

Bateries—Harris and McCurdy; Donohue, Harris, McQuillan and Hargrave.

Pirates Win in Eleven

CHICAGO, Sept. 2.—Rawlings broke up an eleven-inning game today with a two-base hit which sent two runs across the plate and gave Pittsburgh an 8 to 6 victory over Chicago. Kaufmann was unable to hold his lead, the visitors bunching hits when the Chicago pitcher became unsteady.

	R.	H.	E.
Pittsburgh	8	11	3
Chicago	6	13	2

Batteries—Hamilton, Meadows and Gooch; Kaufmann and O'Farrell.

Phillies Wallop Dodgers

BROOKLYN, Sept. 2.—After two straight wins from the world champions the Brooklyn Dodgers fell down hard before the Phillies today, 13 to 3.

	R.	H.	E.
Philadelphia	12	14	1
Brooklyn	3	13	2

Batteries—Behan and Henline; Dickerman, Ainsmith, Decatur, Schreiber and Taylor.

Little Lessons in Big Sports

TENNIS

What is the correct position for volleying?

Answered by

MANUEL ALONSO

Famous Spanish player, easily the sensation of the 1923 tennis season. "Best European player today, possible world champion in 1924," says Tilden. Defeated Tilden in Illinois state championship match in July. Runner-up to Tilden in numerous 1923 matches, including national clay court championship.

* * *

About six feet from the net is the ideal position. Don't rush in like a mad man and stand over the net, giving your opponent a chance to pass or lob over you. Meet the ball, when you volley, higher than the net, if possible, and try always to make your stroke finish the point. The deeper you volley the better in most cases, but don't try to volley from farther back than your own service line, unless you are exceptionally skilful at it, as it is very difficult to do. A "half-volley" is used only as a defensive stroke and a "stop-volley"—executed as a bunt in baseball—is a fine attacking stroke, but if not done well, is liable to lose the point.

(Are these lessons helping you to improve your tennis? More of them are coming this week.)

(Copyright, 1923, Associated Editors)

Calgary Trotter Equals the Track Mark in Winnipeg

WINNIPEG, Sept. 2.—Equalling the track record, Weinland, carrying the colors of Mrs. Small, Calgary, won the seventh race of one mile, at the opening of the fall race meet yesterday from a large field in 1:45. The victory paid $49.20 on a $2 ticket.

A Winnipeg entry, Hary of the North, won the feature race, six furlongs.

INTERNATIONAL LEAGUE

Sunday

Toronto, 6; Buffalo, 15.
Rochester, 8; Syracuse, 6.
Jersey City, 0; Reading, 8.
Baltimore, 8; Newark, 6.

Saturday

Newark, 12-1; Toronto, 8-4.
Reading, 8-2; Rochester, 7-6.
Baltimore, 8; Syracuse, 2.
Jersey City, 2-3; Buffalo, 6-12.

Crowd Loses Game

SYRACUSE, Sept. 2.—The second game yesterday was forfeited to Baltimore on account of the crowd rushing on the field in the seventh inning.

PACIFIC COAST LEAGUE

Saturday

Salt Lake, 0; Portland, 1.
Oakland, 9; Vernon, 6.
Los Angeles, 3; San Francisco, 4.
Sacramento, 6-4; Seattle, 2-5.

Sunday

Sacramento, 5; Seattle, 3.
Oakland, 6-4; Vernon, 4-15.
Salt Lake, 6-6; Portland, 7-3.
Los Angeles, 7-5; San Francisco, 8-4.

You can always count upon your friends—as long as you have the price.

SCORING LIGHT IN BRITISH FOOTBALL

LONDON, Sept. 2.—League soccer games played in the United Kingdom yesterday resulted as follows:

ENGLISH LEAGUE

First Division

Aston Villa, 0; Birmingham, 0.
Bolton W., 2; Cardiff City, 2.
Burnley, 1; Notts County, 1.
Chelsea, 2; Blackburn R., 0.
Liverpool, 0; West Bromwich, 0.
Middlesbrough, 2; Huddersfield, 0.
Newcastle United, 1; Arsenal, 0.
Nottingham F., 1; Everton, 0.
Preston N.E., 2; Tottenham H., 2.
Sheffield U., 3; Manchester, 0.
West Ham U., 0; Sunderland, 1.

Second Division

Barnsley, 1; Coventry, 1.
Bradford, 4; Wednesday, 1.
Clapton Orient, 5; Nelson, 1.
Leeds United, 0; Stoke, 0.
Leicester C., 1; Hull City, 1.
Manchester, 2; Bristol City, 1.
Oldham A., 1; Blackpool, 1.
Port Vale, 3; Crystal Palace, 4.
Southampton, 3; Bury, 0.
South Shields, 1; Fulham, 0.
Stockport C., 0; Derby C., 0.

Third Division, Southern Section

Aberdare-Charlton A. (missing).
Bournemouth U., 0; Swindon T., 0.
Brentford, 0; Queen's Park R., 1.
Brighton, 2; Northampton, 0.
Bristol Rovers, 2; Gillingham, 0.
Exeter City, 5; Newport C., 0.
Luton Town, 1; Swansea Town, 2.
Millwall, 2; Norwich City, 1.
Portsmouth, 2; Plymouth A., 1.
Reading, 1; Watford, 1.
Southend U., 3; Merthyr T., 1.

Northern Section

Accrington, 2; Darlington, 0.
Ashington, 0; Wrexham, 2.
Crewe A., 1; Southpart, 1.
Durham C., 0; Rochdale, 0.
Grimsby, 0; Tranmere, 0.
Halifax, 1; Lincoln C., 0.
Hartlepool, 1; Barrow, 0.
New Brighton, 1; Bradford, 0.
Walsall, 1; Rotherham, 1.
Wigan, 1; Doncaster, 0.
Wolverhampton, 2; Chesterfield, 1.

Scottish League, First Division

Aberdeen, 0; Dundee, 0.
Airdrieonians, 4; Ayr United, 0.
Celtic, 1; Partick Thistle, 2.
Hearts, 4; Hamilton A., 0.
Kilmarnock, 2; Hibernians, 1.
Motherwell, 3; Morton, 1.
Raith Rovers, 1; Clydebank, 0.

LABOR DAY
September 3rd.
THIS STORE WILL BE CLOSED ALL DAY.

Commencing Tomorrow (Tuesday, Sept. 4th) we shall revert to our old hours of business—Open 8:30 a.m., Closing at 6 o'clock p.m.

Please Note.

Hudson's Bay Company

The Consolidated Mining & Smelting Company of Canada, Limited
Office Smelting and Refining Department
TRAIL, BRITISH COLUMBIA
Smelters and Refiners
Purchasers of Gold, Silver, Copper, Lead and Zinc Ores
Producers of Gold, Silver, Copper, Pig Lead and Zinc
TADANAC, TRAIL

Kootenay Bitter Ale
The Ale with the real flavor, $2.20 doz. Order through
GOVERNMENT LIQUOR STORE
FREE DELIVERY DIRECT FROM BREWERY
NELSON BREWING COMPANY, LIMITED
"This advertisement is not published or displayed by the Liquor Control Board or by the Government of British Columbia."

CONDENSED 'WANT' ADS ORDER FORM

Use this blank on which to write your condensed ad., one word in each space. Enclose money order or check and mail direct to The Daily News, Nelson, B. C.

Rate: One and a half cent a word each insertion, six consecutive insertions for price of four when cash accompanies order. Minimum, 25c. Each initial, figure, dollar signs, etc., count as one word. No charge less than 50 cents.

Please publish the advertisement below.....times, for which I enclose $.....

If desired, replies may be addressed to box numbers at The Daily News Office. If replies are to be mailed enclose 10c extra to cover cost of postage and allow five words extra for box number.

Printed Butter Wrappers
Either With Your Name or with the words
Dairy Butter

According to the Dominion government regulations all farmers who sell butter either to stores or privately are required to have it properly covered in a wrapper on which MUST appear in prominent letters the words "DAIRY BUTTER"

The fact is also emphasized that all butter in such packages must be of the full net weight of sixteen ounces and in default of same a fine of from $10 to $30 for each offense is imposed. Whey butter must be so labelled, even when mixed with dairy butter and dairy butter retains its label even though it be mixed with the creamery product.

Prices
PRINTED WITH NAME OF FARMER OR BRAND NAME
If you have your own name or brand on your wrappers you gain valuable advertising for your butter. It causes people to ask for the same brand again.
500, Paper and Printing $4.25
1000, Paper and Printing $7.00
PRINTED WITH WORDS "DAIRY BUTTER"
100 for $1.00
250 for $1.50
500 for $2.50
1000 for $4.50
WE CAN SHIP IMMEDIATELY ON RECEIPT OF ORDER
If wrappers are to be mailed include postage when sending money orders
Daily News Job Department
THE HOME OF GOOD PRINTING
BAKER STREET NELSON, B. C.

THE ARK

60-inch 12-oz. White Duck, **$1.50** yard; Green and White Awning Stripe, **60¢** yard; Ladies' Silk Hose, all colors, **90¢** and **$1.00** pair; Dress Gingham, **25¢** to **50¢** yard; Children's Short Hose, **35¢** pair. Ladies' Vests and Bloomers, Staple Dry Goods, a large stock second-hand Stoves and Furniture.

J. W. HOLMES

Phone 534 606 Vernon St.

School Opening

PUBLIC AND HIGH SCHOOL TEXT BOOKS

Just Arrived. Order Early.

Values in

EXERCISE BOOKS,

PENCILS, PENS, Etc.,

Can't Be Beat.

Canada Drug & Book Company

Limited

NELSON, B.C.,

HAS IT

SPECIAL SALE OF

Regular Domestic Irons, complete with Cord **$4.95**

HOWE ELECTRIC CO.

Ph. 530 Opera House Blk. P.O. Box 928

No Less

An important part in the prescribing of glasses is the spectacle mount, or frame. The best correction in lenses possible for you, might not give any satisfaction if not in a frame of correct size and angles with the face. It is a delicate matter, and one which we are very particular about. It is the finesse of a good examination. Next time your spectacle frame breaks or needs straightening, bring it in, and let us attend to it.

J. O. PATENAUDE

Optist and Optician

He Should Worry

The happy man will be he who had ordered his Coal during the summer months, for he will have taken care of one of the greatest problems winter holds. No need to worry if you call us up today and give us your order for immediate delivery.

MacDonald Cartage & Fuel Co.

PHONE 504.

SENSATIONAL FINISHES MARK GOLF CONTESTS

Tournament Has Now Reached Finals and Semi-Finals Stage

LADIES' CHAMPIONSHIP HAS REACHED FINALS

Play Keenly Contested; Men Players Go Twenty-one Holes

With a large entry list, with close games, sensational finishes and with the course in the best of condition, golfers from all parts of the Kootenays are taking part in the annual golf tournament of the Nelson Golf and Country club. The tournament has now reached the final and semi-final rounds.

Play over the week-end was keenly contested, and several matches were forced to go additional holes before a decision could be reached. In the second round for the men's championship, Higginbotham beat Archibald after playing 21 holes. In the men's first flight, Blackwood and Benson were forced to 20 holes before the former was declared a winner. In the ladies' championship series, Miss Marion Blackwood and Mrs. Cartmel went to the twentieth hole before a winner was declared.

Only one section of the tournament has reached the final stage, Mrs. Benson and Miss Marion Blackwood having qualified to contest for the ladies' championship.

The play, as far as it has gone in the various flights, is as follows:

Men's Championship.

First round—Hardie beat M. Harrison, Wilson beat Allison, Bunyan beat Hardie, Potter beat Blackwood, Higginbotham beat Benson, Archibald beat Cartmel, Forin beat Buchanan, Rogers beat McBride, Lewis beat McIntyre, Wilson beat Smyth.

Second round—Potter beat Bunyan, Higginbotham beat Archibald (game was decided on the 21st hole), Wilson beat Lewis.

Men's First Flight.

First round—Allison beat M. Harrison (extra game), Allison beat Buchanan, Cartmel beat McBride, McIntyre beat Benson (game was decided on the 20th hole).

Men's Second Flight.

First round—Ritchie beat Whimster, McKenzie beat Pincott (default), Ritchie beat Leith, Walker beat Whitehouse, Fingland beat H. Lakes (default), McKenzie beat Thom.

Men's Third Flight.

First round—Hazelwood beat Goode, (extra game) Hazelwood beat DeVeber, Robertson beat Fraser, Wragge beat Kinnear, Gibson beat Gray (default).

Second round—Wragge beat Gibson.

Ladies 'Championship.

First round—Miss Marion Blackwood beat Mrs. Leith, Mrs. Benson beat Mrs. Blackwood, Miss Babe Blackwood beat Mrs. Robertson.

Second round — Miss Marion Blackwood beat Mrs. Cartmel (game decided on 19th hole), Mrs. Benson beat Miss Babe Blackwood.

Ladies' First Flight.

First round — Miss Cameron beat Mrs. Bunyan, (extra game) Miss Cameron beat Miss Givin, Mrs. Appleyard beat Miss Muriel Smyth.

Mixed Foursomes.

First round — Mr. and Mrs. H. Robertson beat Kinnear and Mrs. Hazelwood, McBride and Mrs. Leith beat Rogers and Mrs. Appleyard, McIntyre and Miss Thom beat Dr. and Mrs. Smyth, Whimster and Miss Muriel Smyth beat Archibald and Miss Cummins.

Second round—McBride and Mrs. Leith beat Mr. and Mrs. H. Robertson, Mr. and Mrs. Bunyan beat Ritchie and Miss Givin, Wilson and Miss Marion Blackwood beat Higginbothams, Mr. and Mrs. Blackwood beat Buchanan and Mrs. Thom, Mr. and Mrs. Cartmel beat Mr. and Mrs. Gibson, Lewis and Miss Babe Blackwood beat Whitehouse and Mrs. McGregor, Mr. and Mrs. Benson beat Allison and Miss Cameron, Whimster and Miss Smyth beat McIntyre and Miss Thom.

Today's Draws.

Draws for the course today, as officially announced by the match committee, are as follows, all games being in the morning hours:

8:00—Forin vs. Rogers.
8:30—Wilson and partner vs. Blackwoods.
8:37—Cartmels vs. Lewis and partner.
8:44—Bensons vs. Whimster and partner.
8:51—Bunyans vs. McBride and partner.
9:00—Hazelwood vs. Robertson.
9:07—Ritchie vs. Walker.
9:14—Fingland vs. McKechnie.
9:21—Potter vs. Higginbotham.
10:45—Blackwood vs. McIntyre.
10:52—Cartmel vs. Allison.
11:00—Wilson vs. winner of Forin-Rogers game.
11:10—Mrs. Benson vs. Miss M. Blackwood (final in ladies' championship).

TENNIS CLUB ANNUAL HELD

Nelson Selected for Next Tournament; Officers Are Chosen

At the annual meeting of the Kootenay Tennis club, held in the Hume hotel last night, it was decided that next year's tournament will be held in Nelson.

At the meeting, the visitors spoke highly of the tournament. W. P. Dickson of Willow Point was elected honorary president; C. W. Appleyard, president; E. L. Dewdney, Rossland, first vice-president; T. Y. Hebron, New Denver, second vice-president; and G. S. Godfrey, secretary-treasurer.

Representatives of the various clubs were chosen as follows: Rossland, H. J. S. Reynolds; Trail Smelter, K. D. McBean; Trail city, H. Wade; Cranbrook, Dr. Fergie; New Denver, J. J. Irwin; Willow Point, K. Metcalfe; and Grand Forks, C. F. Pincott.

Nelson News of the Day

Jitney to Golf Club today leaves Hume Hotel 8:30 a.m., 9:30 a.m., 10:30 a.m., 2 p.m. and 3 p.m. Will leave Club, returning, at about 6 p.m. (9777)

EVERY DAY, IN EVERY WAY, SCATTER SUNSHINE— IT WILL PAY.
See
"THE SUNSHINE TRAIL," STARLAND, TONIGHT. 9775)

Olive Campbell, L. Mus., teacher of Pianoforte and Theory. Beginners' class commences Saturday, September 8th; fee, $1.50 per month. Room 6, Gilker Block. (9771)

Sons and Daughters and Maids of England will hold their annual picnic at Ferndale, Monday, September 3. Motors leave the Ferry every half-hour from 10 a.m. to 1 p.m. Adults 50 cents. (9737)

NELSON BUSINESS COLLEGE.

INDIVIDUAL TUITION, COMMENCE ANY TIME. New term commences Tuesday, September 4th. (9735)

Miss Minnie E. Fletcher will resume lessons in music, September 4; 405 Falls and Vernon. (9705)

J. Burgess, Carpenter. Phone 521R. (9407)

Housewives—McDonald's new pack strawberry jam is ready. Get it at your grocer's. (9769)

Sons of England meet tonight at K. P. Hall, 8 o'clock. (9765)

Wanted — Apples. McDonald Jam Co. (9668)

TONIGHT. SPECIAL DANCE AT ARMORY, 9 till 1. Seven-piece orchestra. Latest music. Admission 50c. (9778)

Scatter sunshine on your way,
Doing something good each day.
See
SUNSHINE TRAIL, STARLAND, tonight. (9774)

Tonight, Daughters of Scotia Dance, Eagle Hall, 8:30 p.m. Johnson's orchestra. Admission 75 cents. (9776)

Nelson schools will open tomorrow. New pupils (those who have not previously attended school in Nelson) should assemble at the Central school at 9 o'clock. Other Central school pupils should present themselves at 1:30 o'clock.

We have received the required School Books for Hume School. Make sure of your copies.
FLEMING'S STORE, Fairview

B. C. PLUMBING & HEATING CO.
Agents for
ALBERTA CLAY PRODUCTS
SEWER PIPE and DRAIN TILE

Nelson Steam Laundry

Phone 146 P.O. Box 48

First-Class Laundry Work done at moderate prices.

French Dry Cleaning and Dyeing Works. Steam Carpet Cleaning.

Agency at Trail, B.C.
C. Fransen (Barber Shop) Agent

A SPECIAL

LIGHTNING OPENER TOBACCO POUCHES

Just arrived from England, in 4s, 5s and 6s.

Each **$1.50, $1.75, $2.00** and **$3.00**

H. BUSH

Corner Baker and Ward Sts.

BUY ADVERTISED GOODS
Best, Safest, Cheapest

FALL UNDERWEAR

SOME men wear Summer underwear late in the Fall. Others change to a heavier weight with the first cool days. Here is the right sort of underwear if you want such a change. It is warm enough to keep out the chill of early Fall days.

FROM **$2.50**

Emory's

FURS

G. GLASER
Manufacturer Furrier
Guaranteed High-Class Furs. Nice Selection kept in stock and Made to Order from Selected Skins.
Customers' Furs Made Up, Remodelled and Repaired. Skins Dressed and Mounted at Reasonable Prices.
416 WARD ST., NELSON, B.C.
Phone 106.

TRY A CLASSIFIED AD.

GLORIOUS Gloria as the dancing sensation of Paris and Broadway. The brilliant cast includes David Powell, Harrison Ford and Walter Hiers.

—SHORT FEATURES—

"COLD CHILLS"

A comedy loaded to the guards with chuckles, laughs and roars.

Topics of the Day

Auction Sale

313 LATIMER ST.

WEDNESDAY, SEPT. 5th, at 2 o'Clock

I have received instructions from Mrs. James McIvor, 313 Latimer street, to sell at Public Auction all of her Household Goods, consisting of:

Pathe Phonograph, White Rotary Sewing Machine (new), Round Oak Chief Range, Queen Heater, 2-jet Gas Stove; Brass Bedstead, Spring and Mattress; Curtains, Blinds and Fittings; Bureau, Carpet, Floor Oilcloth, Linoleum Square, Bedroom Rugs, Dining-Room Suite, small Fancy Table, Refrigerator, Book Stand with Drawers, Divanette, Pictures, assorted Chairs including Rockers, Mirror and Curio Stand, Kitchen Table, Dinner Set, Kerr-Mason Economy Jars (1-quart size), Garden Implements, and other Kitchen Utensils.

Terms—Cash.

Goods on View Morning of Sale.

G. HORSTEAD,
Auctioneer.

A. HIGGINBOTHAM

Eyesight Specialist
NELSON, B. C
Best in Optical Work

Vein on Golden Age Property Widens; Ore Found Is Attractive

The vein being uncovered on the Golden Age property at Wiley's spur, near Hall, has reached a width of five feet. Ed Tarzan and his brother, who have been developing the property, arrived in the city on Friday night with some fine samples of gold-silver ore.

They report that gold and silver in native form is found over the entire width of the vein. A chunk of the ore broken up shows quite prominently on the smaller pieces.

Arrangements are now being made to have a railway spur built into the property, and it is hoped before long to commence shipping.

Famous Fifteenth Century Bible Is Sold to Italian

LONDON—The famous Bible of the Borso d'Este, valued at $250,000 and belonging at one time to the late Emperor Karl of Austria, has been purchased by a rich Milan manufacturer, who outbid an American banker for it.

The Bible is illuminated by artists of the 15th century and is regarded by antiquarians as the finest specimen of its kind in existence. During his stay in Switzerland Karl, being short of money, sold the rare book to a London antiquary, who in turn disposed of it to its present owner in Italy.

With the avaition service so good, anybody can shoot a letter into the air and it will fall to earth at its designated destination.

Eyes! Eyes! Eyes!

Optical weakness often causes serious illness through derangement of the nerves and other troubles. An examination will show if you need glasses. Please make an appointment.

J. J. WALKER
Optician and Optometrist.

Nelson Oil Company

THE Nelson Sunburst Oil Company, Limited, is a local company. All the Directors are Nelson business and professional men. When you buy shares in this company you know your interests will be looked after by men in your own district, men who have made a success of their own business and are able to look after the business of this company.

The company owns and has paid for a 40-acre tract in the center of the Northern Montana Oil Field. There are producing wells on all sides. Last week the company let a contract for their first well, and will know in a short time what kind of a well they have. If it is a good oil producer, shares in this company will be worth many times what they are selling for today. Remember, the investors who are willing to take some chance are always the ones who make the big money, not the ones who come along afterwards and have to pay five or ten cents a share for stock that can be bought at the commencement for one cent per share. When this well comes in, your chance may be gone. A few dollars invested now may be a big thing to you when the first well comes in. You never can tell. It may be a thousand barrels per day, which would pay you three or four times what you invest every year as a dividend.

Remember, the company is drilling a well now, and in a few days you may be too late.

I have $1500 worth of this stock which can still be secured at the original price of 1c per share, fully paid up, and non-assessable.

$10 will buy 1000 shares.
$50 will buy 5000 shares.
$100 will buy 10,000 shares.

Write today for what you want.

J. E. ANNABLE, Nelson, B.C.

Notice

To All Whom It May Concern:

TAKE NOTICE that John W. Sherbinin, member of the Christian Community of Universal Brotherhood, Ltd., and Manager of Salmon Valley Lumber and Pole Company is no longer connected with our Company, and we will not be responsible for any of his business transactions.

CHRISTIAN COMMUNITY OF
UNIVERSAL BROTHERHOOD, LTD.,
SALMON VALLEY LUMBER
& POLE COMPANY,
PETER VERIGIN,
President.

LET US HELP YOU TO

Make Preserving Easy

We have a great variety of Kitchen Utensils for the Housewife at this season.

LADLES	CANNING RACKS
DIPPERS	CHERRY STONERS
KETTLES	HOUSEHOLD SCALES
STRAINERS	CONSERVO COOKERS

Etc., etc.

Wood-Vallance Hardware Co., Ltd.

WHOLESALE NELSON, B.C. RETAIL

FOR SALE

6-Room House (lot 60x120) in Fairview, in first-class condition. Splendid garden. Chicken house and garage $2100.00

6-Room Modern House on Victoria Street $1300.00

6-Room Modern House, in good condition. Good washroom in basement. Front Street $2000.00

CHAS. F. McHARDY

REAL ESTATE Authorized Trustee in Bankruptcy BONDS
INSURANCE—Fire, Accident, Life PHONE 135

EVERYBODY FOLLOW

THE

"Sunshine Trail"

TO

STARLAND TONIGHT

A Typical, Zipical DOUGLAS MA CLEAN Picture—and that means ACTION—SPEED—THRILLS—LAUGHTER—ROMANCE—and a dash of MYSTERY that will keep you guessing.

THERE'S A SMILE ALL THE WHILE ALONG THIS TRAIL

OTHER ATTRACTIONS TONIGHT ARE

PATHE NEWS and LARRY SEMON

In a 2-Reel Side-Splitting Comedy,
"The Sportsman"

Remember, If You See It at STARLAND—IT'S GOOD!
THIS IS A FAMILY FUN FEAST FOR ALL