A155 IAPR24
PROV LIBRARIAN
VICTORIA B C

First Motor OVER YMIR ROAD See Page 3

The Daily News

Nakusp Farmer THROWN AND KILLED See Page 5

Vol. 22 NELSON, B. C., MONDAY MORNING, AUGUST 13, 1923 No. 98

BLOODY RIOTS IN GERMANY; NEW GOVERNMENT

BRITAIN'S REPLY TO FRANCE A BROADSIDE

BRITAIN GIVES AND PUBLISHES A FIRM REPLY

Note to France and Belgium Says in Plain Terms Must Be Showdown

ONLY ASKS ENOUGH OF DEBTS TO PAY STATES

Will Forego Rest of What Allies Owe Her If They Yield on Reparations

LONDON, Aug. 12.—The British government, in the publication today of its official correspondence with the allies since June, places on record its position with regard to the German reparations problem.

Lord Curzon, secretary for foreign affairs, in an elaborate note dealing with all the manifold aspects of the problem, sets forth that the British government regards the occupation of the Ruhr as illegal and unauthorized by the Versailles treaty, thus supporting the German contention in this respect. At the same time, however, he offers to submit the point to arbitration at The Hague or by some other body.

While still adhering to a note of the utmost courtesy, and saying nothing definite with regard to any separate action on the part of Great Britain, Lord Curzon emphasizes that Great Britain cannot agree with the French policy, which he intimates plainly seems to point to an indefinite occupation of the Ruhr.

Lord Curzon still leaves it to the French government to suggest the method of selecting an international commission to examine into Germany's capacity to pay reparations, but he plainly declares that Britain cannot accept the decision of the reparations commission on this matter, since that commission has become the mere instrument of the Franco-Belgian policy.

Finally, Lord Curzon declares that the British government still adheres to the plan of former Premier Bonar Law, under which Great Britain would be satisfied to obtain from German reparations and allied debts to Great Britain a sum sufficient to meet Great Britain's obligations to the United States.

Resistance Withdrawal Quid Pro Quo

Lord Curzon's note, handed to the French and Belgian ambassadors on Saturday, expresses the sincere disappointment with which the British government had received the previous communications of France and Belgium, especially since Great Britain had suggested that an inquiry into Germany's capacity to pay should be conducted within the framework of the treaty of Versailles; that the German government should be asked to withdraw its orders injoining passive resistance on condition that this should be regarded as an evidence of good faith, involving reconsidering by the powers of their conditions of occupation, and a gradual return to normal of the industrial life in the Ruhr.

The British note remarks that it is "difficult to think in what way greater consideration should have been shown to the Franco-Belgian point of view."

It then, at great length, outlines the British viewpoint, which Lord Curzon summarizes as follows:

"His majesty's government never contemplated, and does not contemplate, that Germany should be relieved of all reparation payments. They are determined that Germany shall pay to the maximum of her capacity. What that maximum may be should be decided by an impartial inquiry. It cannot be ascertained by casting up what Germany's creditors would desire.

Must Not Force Liquidation.

"To ask more than Germany's capacity can only destroy assets which Germany would be able to offer the allies. To force liquidation is not the most profitable way of making recovery from a debtor's resources. Germany can only make substantial payments, if, by restoration of her finances and stabilization of her currency, she secures a budget surplus available for reparations. Moreover, this surplus must be in a form which can be made available for external payments over the foreign exchanges. External debts cannot be paid by the collection of depreciated paper marks.

"In the view of his majesty's government, forcible interference with the economic life of Germany, even if consistent with the treaty of Versailles, cannot assist in the necessary restoration. Not only will it prevent realization of any surplus for reparations, but, by intensifying the disorder of German finance and currency, will have the gravest reactions on trade.

French Method Doomed to Failure.

"His majesty's government, therefore, regard as doomed to failure the method pursued by the French and Belgian governments to secure reparations. Despite the wholesale seizures, the occupation of the Ruhr has produced, at great cost, less receipts for the allies, notably of coal and coke, than were forthcoming the previous year. Moreover, his majesty's government feels that the resulting situation involves a great and growing danger to the peaceful trade of the world, and not the least of that of Great Britain.

"The government regards the continuance of the present position as fraught with gravest risk, both economic and political. They consider an impartial fixation of Germany's liabilities at a figure not inconsistent with her practical power of making payment, as a matter of great urgency and they have suggested what ap-

(Continued on page 2)

Deaf Mute Slayer Has Brief Liberty

JOHN COSGRAVE,

The insane deaf mute who killed Rev. Thomas Clohecy, a priest, and was confined in Guelph reformatory a year ago, broke confinement a few days ago, but hunger compelled him to show himself, and he was recaptured.

MANITOBA NOW WANTS WHEAT POOL AS WELL

Executive of United Farmers Is Called Together by Vice-President McKenzie

WINNIPEG, Aug. 12. — It is probable that the executive of the United Farmers of Manitoba will meet this week to discuss the form of contract and advance wheat pool organization plans. Directors of the U.F.M. were urged to go ahead as quickly as possible with their plans for organizing a provincial wheat pool in a report issued by Vice-President D. C. McKenzie of Brandon, on his return from Regina, Saturday.

As a result of the first-hand information obtained, Mr. McKenzie has reported that the arrangements in Manitoba should be brought to such a stage that the province will be able to line up with Alberta and Saskatchewan immediately they have completed their pooling plans.

Urge Five-Year Contract.

As in the case of Alberta and Saskatchewan, a wheat pool operated on the five-year contract basis is urged by Mr. McKenzie, and in other respects the provincial scheme will be on all fours with that adopted by the other prairie provinces, while the three pools will be linked together by a central selling agency.

It was stated tonight that there might have to be some change in the form of contract to be issued by the Manitoba wheat pool in order to meet the case of farmers who have already entered into marketing arrangements regarding a portion of their crop, but that this was a detail which would have to be discussed later.

Meighen Finds Maritime Folk Demand Candor

MONCTON, N.B., Aug. 12.—Rt. Hon. Arthur Meighen, after spending the last four weeks in the maritime provinces, left New Brunswick for Ottawa Saturday night. Before leaving Mr. Meighen expressed to the press the utmost satisfaction with his visit.

"I have witnessed some things that are deplorable from a national viewpoint," said Mr. Meighen, "but on the whole my stay here has been delightful. I feel myself better informed on maritime province matters, and better able to help in dealing with them.

"I found much resentment," added the Conservative leader, "at what people here believe, and sincerely believe, has been unfair treatment of their demands, and especially resentment over a want of candor on the part of public men, but I found on all hands a disposition to be reasonable, and no spirit of hostility anywhere toward the other provinces of Canada."

Toronto Harvesters Start for Western Plains on Big Scale

TORONTO, Aug. 12. — More than 2000 harvesters left tonight on special trains en route for the west to aid in garnering the grain crops. A greater number will leave tomorrow. The exodus of labor from the east to take part in harvesting operations surpasses all previous records.

Quite a large number of women and children travelled by the harvesters' special, in some cases whole families, who were taking advantage of the reduced fares to visit their relatives and friends in the prairie provinces.

TORONTO, Ont., Aug. 12.—Bernard Edward Roddin, aged 75, well-known in north country mining circles, and an excouncillor of the township of Coleman died Saturday at his home here. He was connected with the Larose and Hollinger mines.

CHANNEL SWIM IS DONE AGAIN IN FASTER TIME

Enrique Tirabocchi of Argentine Cuts Five and Half Hours From Record

IS FIRST TO CONQUER FROM THE FRENCH SIDE

Other Three Swimmers Trying Feat All Have to Be Lifted Out of Water

DOVER, Eng., Aug. 12.—Enrique Tirabocchi, Argentine swimmer, landed here at 12:33 o'clock this afternoon, after swimming the English channel from Cape Griz Nez, France, in the record time of 16 hours and 33 minutes.

Toth Within Two and a Half Miles

After 18 hours and 33 minutes in the water, Charles Toth of Boston, Mass., abandoned his attempt to swim the channel, at 6:45 o'clock this morning, when within two and a half miles of the English coast.

With fortunate turns in the tide, Tirabocchi took nine hours less for his journey from the French side to Dover than Henry Sullivan last week to traverse the channel. The swimmer also cut 5 hours and 25 minutes off the record set in the 70's by the first man to swim the channel, Captain Webb, an Englishman, who later lost his life in trying to negotiate the rapids at Niagara Falls.

Collapses on Touching Bottom

The great effort of Tirabocchi sapped him of all his strength, and, unlike Sullivan, he was unable to walk up to the shore. The moment the Argentinian's feet touched the bottom a few yards out from the pebble-covered beach of Dover, he fell into the arms of members of the crowd that had cheered the finishing strokes of his trudge across the 22 1-2 mile stretch of water.

He recovered rapidly, however. His retinue, who had rowed across the channel in his wake, removed his swimming trunks, and lifted him into some dry clothes. The clean linen seemed to revive him, for he stood up and began chatting with his comrades.

Then, before anyone had an opportunity to find out what he thought about his swim, he hopped into a rowboat, which took him to tug, which immediately pointed its prow back toward the French shore.

Was Fortunate in Tide Turns

Tirabocchi had luck with him. Had he been 30 minutes slower in getting within the sheltered cove between the long Admiralty pier and Shakespeare cliff, he would have had to battle longer with an adverse tide, which last year robbed swimmers of victory.

At 33 minutes past noon Tirabocchi's feet touched earth again for the first time since he had taken the water at 8 o'clock last night. Because of his speed in crossing, he had to contend with only three tides, while Sullivan had five to fight.

Like Sullivan, the Argentinian will receive £1000 for his feat, and also a gold medal from the Channel Swimming club.

The other persons who started yesterday to do what Tirabocchi accomplished today all had to be lifted out of the water. Two of them, Romeo Naciel, another Argentinian, and Sam Richards of Boston, have decided the channel is too much for them, this year at least.

Tirabocchi is the first man in history to swim from the continent of Europe to the British Isles. The other three who conquered the channel started from the English shore and landed in France.

Couple Undisturbed in Bed While the Bolt Wrecks Shack

MOSSBANK, Sask., Aug. 12.—To have their one-room shack struck by lightning, and nearly everything in the house, except the bed they were sleeping on, wrecked, was the experience of Mr. and Mrs. John Greene, living about 12 miles west of here in the Mazenod district.

About 2:30 o'clock Saturday morning, a bolt of lightning struck the chimney of the shack, and passed through the stove pipe, wrecking the range, and set fire to the building. Mr. and Mrs. Greene, somewhat stunned from the crash, recovered, and put out the fire.

Children Are Swept From Mother's Clasp by the Angry River

PORTSMOUTH, Ohio, Aug. 12.—when their automobile became stalled in the fast rising waters of the Kentucky river on Saturday, Mrs. Wales Greathouse saw her three small children swept away to their death, while her husband went in search of help.

The desperate mother clung to her crippled baby while the other three children, the eldest of whom was 4 years old, were drowned before nearby farmers aided Greathouse to save his wife and baby, who were still floating in the car when rescued.

TORONTO, Aug. 12. — Prominent as one of Canada's most widely known transportation men, Stephen John Murphy, aged 60, of the Canada Steamship Lines service, died suddenly yesterday. Mr. Murphy had been for 40 years identified with lake transportation interests.

Banker Dies in Prime

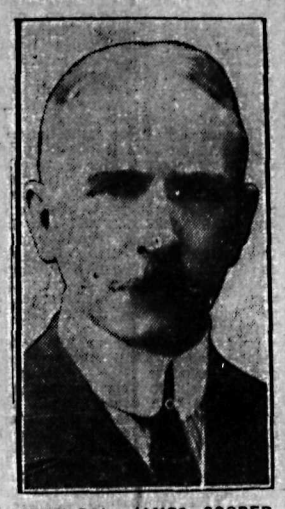

LIEUT.-COL. JAMES COOPER MASON,

General manager of the Home Bank of Canada, died in Toronto last week, aged 47 years.

BATTERED AND OUTRAGED AND LEFT FOR DEAD

Young Girl Near Ottawa at Death's Door; Man Hunt for the Perpetrator

OTTADA, Aug. 12.—Practically the whole countryside at Billings Bridge was out all Saturday night and most of Sunday morning, engaged in a man hunt for the author of one of the most dastardly outrages committed in the history of Carleton county, where pretty Hazel Mockett, aged 16 years, daughter of Mr. and Mrs. A. M. Mockett, well-to-do farmers of Billings Bridge, lies at her parents home, almost at death's door.

The girl, attacked by an unknown man, of whom the police have a fairly accurate description, within a quarter of a mile of her home, in broad daylight, was terribly battered about the face and throat by her assailant, who, after dragging her into a shed and outraging her, again beat her, and then apparently left her for dead.

Miss Mockett's plight was not discovered until some time later, when, as she failed to return home for supper, an older sister, Bessie, who was sent to search for her, found her, with her features almost unrecognizable and hardly able to stagger along the road to her home.

CANADIAN CROP STILL RECKONED A HUGE AFFAIR

Official Estimate Figures Wheat Close to Four Hundred Million Bushels

available this morning the Dominion bureau of statistics forecast the total Canadian wheat crop at 382,514,000 bushels. The report is based upon the condition of crops at the end of July and indicates that three prairie provinces will produce 357,295,000 bushels of wheat if weather conditions remain favorable and harmful agencies do not take too heavy a toll.

Commenting upon the outlook, the report states:

Crop conditions at the end of July are continuing to be generally favorable, especially in Saskatchewan and Alberta, where the percentage condition for wheat and oats is considerably above the average. In Manitoba the condition of wheat has somewhat receded during the month, damage having been caused by attacks of rust and sawfly.

Manitoba, it is expected, will have a total whet yield of 44,468,000 bushels; Saskatchewan, 211,051,000 bushels, and Alberta, 101,776,000 bushels. Final estimates for 1922 in these three provinces were: Manitoba, 60,051,000 bushels; Saskatchewan, 250,167,000 bushels, and Alberta, 64,976,000 bushels.

Other Crops Average Well

The report also deals with the condition of other crops. Canada is expected to produce 448,659,00 bushels of oats; 67,545,000 bushels of barley; 27,819,000 bushels of rye; 6,507,000 bushels of flax seed, and 56,251,000 centals of potatoes. Only in the case of flax seed and potatoes do the quantities forecast exceed last year's final estimates.

For all Canada the condition of the principal field crops in percentage of the 10-year average is given by the report as follows: Spring wheat, 10; oats, 101; barley, 98; spring rye, 102; peas, 93; beans, 95; buckwheat, 94; mixed grains, 97; flax seed, 103; corn for husking, 98; potatoes, 97; turnips, 94; fodder corn, 92, and sugar beets, 94.

The condition of the wheat crop in the three prairie provinces at the end of July worked out upon a percentage basis as indicated, Manitoba 86, Saskatchewan 108, and Alberta 112.

OBLIVION'S MAW SWALLOWS THE CUNO MINISTRY

Dr. Gustav Stressemann Commissioned by Ebert to Form Government

WILL COMBINE FOUR PRINCIPAL PARTIES

United Socialists and Bourgeoisie Arrive at an Understanding

BERLIN, Aug. 12. — The resignations of Chancellor Wilhelm Cuno and his entire cabinet were accepted today by President Ebert.

Dr. Gustav Stressemann, leader of the German People's party, has been commissioned by President Ebert to form a new government.

After accepting the task, Herr Stressemann had a conference with the representatives of the various parties. The greatest difficulty seems to be in connection with the foreign ministry, and it is thought possible that he will take the post himself temporarily.

It is believed in political quarters that Herr Hilferding will be the new finance minister, and Herr Sellman will be named minister of the interior, while the name of Herr Rheinhaben of the People's party is mentioned as the new secretary of state to the imperial chancellory.

Socialists Will Dominate.

Thus the new cabinet will be of a strictly political character, including representatives of the United Socialists, Clerical, People's and Democratic parties. The United Socialists have made it known they expect to have four seats in the ministry.

Just before Chancellor Cuno called on President Ebert to submit the cabinet's resignation, the reachstag leaders, representing coalition parties and the United Socialists, visited the president and discussed with him the prospects of constructing a government on a four-party coalition basis.

This indicated that the United Socialists had arrived at an understanding with the bourgeosie parties with respect to their readiness ot enter a cabinet which would accept as a platform the program of internal tax and financial measures and other political and economical demands which the United Socialists put forward in their campaign against Herr uno.

Aim Is to Defeat Reds.

Abandonment of the chancellor by the Socialists was commonly accepted as a concession to their radical following, and as a counter stroke to the Communists, who are using the nation's distresses as a means of mobilizing the working classes around the red flag.

It may be said that Herr Cuno was purely a victim of the economic crisis, as the three middle parties supporting him were still inclined to stand by his government. But at last they realized the futility of maintaining him in the position of chancellor in the face of 200 hostile Labor votes in the reichstag.

The four-party coalition which hereafter will occupy the government bench in the reichstag will command a majority which is opposed by only 71 Nationalistic and 26 Communistic votes out of a total of 469.

New Chancellor Industrialist.

Dr. Stressemann was born in 1879. He is one of the most fluent speakers in the reichstag. The new chancellor has been identified with industrial activities. He is the presiding chairman of the German-American Economic league, which is occupied with endeavoring to further trade relations between the United States and Germany.

EDITOR'S FATHER DIES

REGINA, Aug. 12.—Dawson Kerr, father of W. F. Kerr, Red Cross commissioner and former editor of The Leader, is dead here, aged 82. Mr. Kerr came to Regina from Ottawa 16 years ago.

Pirates Hold Up a Liquor Launch Off South Pender

VICTORIA, Aug. 12.—A posse of provincial police put out in a launch for South Pender island last night to investigate a case of "hig jacking." It is reported that a launch transporting liquor from Vancouver was held up by pirates in a speed boat, who covered the Vancouver men with several revolvers, transferred the liquor cargo to their boat and sped away.

Late Legislator of Alberta Will Be Buried Today

EDMONTON, Aug. 12.—The funeral of the late member for Clearwater, Dr. J. E. State, who died in a Vancouver hospital Friday morning, will be held at 2 o'clock tomorrow at the residence of D. Bard, 10545 84th avenue on the south side. Mr. Bard was a close personal friend of Dr. State for many years, and was named in the doctor's will as one of the executors of his estate.

The deceased was an Anglican, and will be buried according to the rites of this church at Fort Assiniboine, northwest of the city, where the doctor homesteaded 15 years ago and where he expressed a last wish to be laid to rest.

British Financier Is Visiting Canada

SIR EMMANUEL HOYLE

Is devoting a short time to study of financial conditions in the Dominion, having recently visited Russia, Poland, Lithuania, France and Germany. After Canada he will go to the United States, Japan and Australia.

HUNDREDS CARS ARE BURNED IN MONTREAL FIRE

Carriage Works Goes and Other Buildings Damaged; Loss Half-Million

MONTREAL, Aug. 12.—Damage estimated at $500,000 was caused by a fire which raged for six hours in the heart of the city this afternoon.

Four men, including two firemen, were slightly injured in the blaze, which broke out in the premises of the Ledoux Jennings Carriage company, at the corner of Osborne and Mountain streets. This property was destroyed, the flames spreading to neighboring buildings, including the Bell Telephone company's garage, three dwellings and a hotel, causing considerable damage.

More than 200 automobiles stored in the carriage company's premises were destroyed.

Coolidge Will Not Stand for a Strike in Coal Industry

GLOUCESTER, Mass., Aug. 12. — President Coolidge will not permit a coal strike, it was said here today, after a conference between John Hays Hammond, chairman of the coal fact finding commission, and George Otis Smith, a member of that commission, who had hurried to Mr. Hammond's Gloucester home after a conference with the president, Saturday.

Mr. Hammond announced after the conference that he would go to Washington to see President Coolidge, either Tuesday or Wednesday.

It was also announced that a day or so after the conference, a joint meeting of anthracite mine operators and miners' officials would be held in New York.

SWIFT CURRENT SHOWS HANDS FOR WHEAT POOL

One Thousand People After Address by Sapiro Declare for Cooperative Pool by Vote

SWIFT CURRENT, Sask., Aug. 12.—If a show of hands is any indication of the real minds of men, then the farmers of the southwestern portion of Saskatchewan are solidly behind the Sapiro wheat pool plan.

There were well over 1000 people, 80 per cent of whom were farmers, heard Sapiro lay down his plans for cooperative wheat marketing in an address here yesterday afternoon, and when a call for a show of hands of those in favor of forming a pool on the lines laid down was made, there was a mass of hands went up from every part of the theater.

TORONTO, Aug. 12.—Robert Awde, 70, elevator operator in the Security Life building, was killed yesterday when the elevator started, crushing him between the car and floor while he was dusting.

BLOOD FLOWS IN FOOD RIOTS IN GERMAN CITIES

Thirteen Dead at Neurode Six at Berlin and Three at Hanover

MANY SCORES WOUNDED BATTLING WITH POLICE

Wage and Food Strikes Are Breaking Out All Over Former Monarchy

BERLIN, Aug. 12.—Three times today Communists at Rothausen, near Gelsenkirchen, erected gallows with effigies of Chancellor Cuno and Hugo Stinnes swinging from them, but each time the police tore them down. The proceedings ended in an ugly rush on the police by the crowd, in which one policeman and five of the demonstrators were killed, and 1 wounded.

Saxon Crowds Plunder

BERLIN, Aug. 12.—Provincial centers of Germany report that the high food prices and scarcity of money are leading to serious trouble in many places.

Thirteen persons have been killed and a number wounded in collision between the police and infuriated demonstrators at Neurode, near Breslau.

At Hanover three were killed and 40 wounded when the police attempt to disperse crowds which were plundering the shops.

The strike movement in Berlin and elsewhere has taken a serious turn.

Because of the dismissal of workmen from shipyards and other industries at Stettin, a general strike is expected on Monday.

Miners Are Idle

Lignite miners at Meuselwitz, near Cera, are on strike, and all the miners and industrial workers at Strassfurt, Saxony, are idle.

The general strike proclaimed by the communists in Berlin has brought a cessation of work in the municipal plants, the gas and electricity Saturday in some sections being cut off. The water works are still in operation.

Shipyards Closing

HAMBURG, Aug. 12.—The strike among the shipyard workers in Hamburg and vicinity is reported to be spreading rapidly. Many of the plants are already closed, and the downtown streets are filled with paraders and demonstrators, many of them carrying red flags. The strike is for higher wages, and as a protest against nonpayment by the employers, who plead inability to obtain currency at the bank.

Three Die When Auto Is Struck by Train

LAKE CRYSTAL, Minn., Aug. 12.—George Baker of Janeville, Minn., and two unidentified women, were killed Saturday when the automobile they were riding in was struck by passenger train No. 3 on the Chicago, St. Pauly, Minneapolis & Omaha railroad. The accident occurred on a grade crossing just east of here. Baker, who was identified by effects in the demolished automobile, was 55 years old. According to information from Janesville, authorities are seeking the identity of the women in the car with him.

Result of Racing

LAKE CRYSTAL, Minn., Aug. 12.—Accidental death was the verdict given today by Coroner G. A. Dahl of this county in the deaths of George E. Baker and his two daughters, Mable, 26, and Inga, 7, of Janesville, Minn., killed in a crossing accident here Saturday afternoon.

The coroner expressed an informal opinion that the Baker automobile was trying to beat the train across the tracks and probably had been racing with it.

STEAMER ARRIVALS

Paris, at New York, from Havre.
Montrose, at Liverpool, from Montreal.
Manchuria, at Plymouth, from New York.
Adriatic, at Queenstown, from New York.
Melita, at Montreal, from Liverpool.

The Weather

The temperatures below are for the 24 hours ending yesterday afternoon at 5 o'clock.

Saturday's Weather

VICTORIA, Aug. 11. — Nelson and vicinity: No forecast.

	Min.	Max.
NELSON	45	82
Victoria	54	68
Vancouver	54	80
Kamloops	62	88
Barkerville	..	68
Prince Rupert	50	42
Atlin	48	40
Calgary	44	..
Winnipeg	60	..
Portland	60	88
San Francisco	56	68
Seattle	56	80
Penticton	50	90
Grand Forks	52	91
Kas'o	47	78
Cranbrook	40	82
Edmonton	46	..
Prince Albert	54	..
New Hazelton	50	61

Leading Hotels of the West

Where Superior Accommodation May Be Obtained

The Hume

George Benwell, Proprietor

The Premier Hotel of the Interior

AMERICAN PLAN RATES $3.50 TO $5.00

Rooms with Running Water and Private Baths

Headquarters for all Traveling Men, Mining Men, Lumber Men and Tourists

SPECIAL SUNDAY DINNER $1.00

THE MOST COMFORTABLE ROTUNDA IN THE CITY

HUME — S. F. Mackay, Vancouver; Mr. and Mrs. S. Ellard and family, Vancouver; D. M. McDonald, Trail; John F. Johnston, Trail; E. D. Cullity, Vancouver; Mr. and Mrs. H. P. Long, Vermillion, Sask.; E. E. Petersen and wife, Edmonton; T. Bowen and wife, Coleman, Alta.; R. Helene and wife, Vancouver; M. H. Logan, Calgary; E. L. Armstrong and wife, Celistoga City; William L. Armstrong, Celistoga City; Mary H. MacGregor, Toronto; H. J. Jackson, Trail; A. F. Klein, New York; William Elletson, Rossland; Patricia Elletson, Rossland; Mrs. Anderson, Rossland; Miss Trevorton, Rossland; J. W. Sherbinin, Porto Rico; Mrs. E. A. Wheeler, Medicine Hat; E. C. Nureson, Vancouver; E. L. Warburton, Larkin, B.C.; A. G. Jamieson, Calgary; Mr. and Mrs. Harris, Colville; A. C. S. Halkirk, J. Allan Vetach, Sweet Grass, Mont.; Bert W. Moore, Lethbridge; H. A. Hill and wife, Vancouver; J. T. Tenant and wife, Calgary; L. W. Virigin, Brilliant; P. S. Cherroff, Porto Rico.

HOTEL STRATHCONA

H. W. SHORE, Prop.

NELSON'S LEADING HOTEL

Special attention to Commercial Men, Mining Men, Lumber Men and Tourists

EUROPEAN PLAN—$1.00 UP AMERICAN PLAN—$3.00 UP

STRATHCONA — F. M. Hardie, Ben. H. Harrison, Vancouver; J. R. Conway, Vernon.

Queen's Hotel

Steam heated throughout. All rooms modern.
Special Weekly and Monthly Rates
First-Class Dining Room in Connection.
European and American Plan.
Families given special attention.
Strictly all White Help employed.
A. LAPOINTE, Proprietor.

QUEEN'S — W. H. Botts, Wynndel; S. S. Carman, Kennewick, Wash.; Billy Joe, Farron; Joseph Ore, Farron; V. Lommel, city; Charles Williams, Ainsworth; Mrs. H. Jones and sons, Ymir; M. Kowluk, Trail; E. B. Fatzer, Fellsburg, Kansas; J. F. Anderson, J. L. Peddoche, G. Setter, Birchbank; F. Petrie, Birchbank.

OCCIDENTAL HOTEL
A. C. TOWNER, Manager
The home of plenty.
Fifty rooms of solid comfort.
We serve the best meals in Nelson
It's the cook.

MADDEN HOTEL

MRS. MADDEN, Prop.
First-Class Rooms by the Day, Week or Month
Every Consideration Shown to Guests
Cor. Baker and Ward Sts., Nelson

MADDEN — J. Cowan, Miss M. F. Clark, Winlaw; Joseph Carrall, Alsask, Sask.; James Connelly, Vancouver; H. Johnstone, Vancouver.

NEW GRAND HOTEL

616 Vernon St., East.
Only brick hotel in city. Steam heated, hot and cold water. European and American plans.

NEW GRAND — Mrs. E. A. Wheeler and children, Medicine Hat; J. A. Binson, Salmo; J. Smith, Creston; Miss Bennett, Fernie; E. Jubb, wife and family, Burditt, Alta.; W. J. Crane, Victoria; C. B. Scarrett, Vancouver; T. B. Roberts, Sandon; G. Howard, Vancouver; J. Walker and wife, Winnipeg; T. R. McMahon, Vancouver; R. H. Truswill, Trail; J. Briggs, Spokane.

Sherbrooke Hotel

Near C. P. R. Station
Rooms at Reasonable Rates.
H. DUNK, Proprietor.

THE LAKEVIEW HOTEL

Mrs. Mallette & Son, Proprietors
Nice, warm, comfortable rooms at reasonable rates. Open day and night.
Corner Hall and Vernon Streets

LAKEVIEW — J. Hall, D. Gardiner, Trail; D. Ranger, Hall; E. Anderson.

Summer Resorts

WHERE THE FISHING IS GOOD
OUTLET HOTEL
PROCTER
Fishing, Boating, Bathing, Golf, Tennis Courts.
Fishing Tackle Supplied. Grocery Store in Connection.
W. A. WARD, Proprietor.
Day $3; Week $17 to $19. Special Monthly Rates.

When in REVELSTOKE Stop at the
ROYAL HOTEL
Newly renovated. Close to C.P.R. Depot and the Business District.
Rooms, $1.50
Dining Room in connection.
ROBT. LAUGHTON.

SIRDAR, B.C.
On the main highway Nelson-Calgary. East Kootenay's Summer Resort. Good Fishing. Bathing Beach and Camping Grounds. First-class accommodation.
B. F. WHITESIDE.

Nelson's Best Cafes

THE STANDARD CAFE
320 Baker Street, Nelson, B.C.
OPEN DAY AND NIGHT
11:30 to 2:30 Special Lunch....35¢
5:30 to 8:00 p.m. Supper ....35¢
Phone 154

ROYAL CAFE
Classic Restaurant.
Refinement and Delicacy Prevails.
OPEN DAY AND NIGHT
Luncheon 11:30 to 2..... 35c
Special dinners 5:30 to 8..... 35c
We specialize in Chop Suey and Noodles.

THE L. D. CAFE
Finest equipped restaurant in the city. OPEN DAY AND NIGHT. SPECIAL—Ice cream, soda water and hot drinks. Nice, clean, furnished rooms; hot and cold water. We cater to private parties.

THE ELECTRIC CAFE
The only Cafe in town cooking electrically. Dinner 11:30 a.m. to 2 p.m. Lunch 5 p.m. to 8 p.m. Per cover, 35c. Special Sunday Dinner, per cover, 50c.
511 Baker St. Phone 450

A Display Ad in the DAILY NEWS ENTERS MANY HOMES CATCHES MANY EYES

A WANT AD. IS BOTH CHEAP AND EFFICIENT. TRY IT.

BRITAIN GIVES AND PUBLISHES A FIRM REPLY

(Continued from page 1)

pears to them appropriate means to this end.

"When steps have been thus taken to ascertain the real value of the asset represented by German reparations, and to secure its realization without further depreciation, his majesty's government will be ready to deal as generously as possible, under the conditions, with the matter, and in the light of their respective capacities to pay, with the debts due to Great Britain and her allies.

"The government, having regard to Great Britain's heavy material loss during and since the war, and to future tax burdens on its trade, admit that other countries are justified in claiming that the agreed percentages of reparation payments should now be further modified, or changed in the order of priority.

"But they remain prepared to ask for no more in respect of the very large sums due from their allies than will, together with the reparation payment by Germany, meet the British war debt to the United States government.

Reaffirm Bonar Law Proposal.

"The policy in this matter is stated in Mr. Bonar Law's proposals submitted to the Paris conference in January, and has not changed. It means that Britain would be prepared to waive, in the interest of a complete general settlement, a very large part of the amount for which the British taxpayer holds the due obligations of the allied governments.

"It is the hope of his majesty's government that the above explanations will convince the French and Belgian governments of the reasonableness of the British position, and will win their assent to its acceptance.

"They are reluctant to contemplate the possibility that separate action may be required in order to hasten a settlement which cannot much longer be delayed without gravest consequences to a recovery of trade and the peace of the world."

Allies Have Shown Little Courtesy.

Lord Curzon, in the body of his note, which is very long and filled with arguments over various proposals and points raised in the extended course of the reparations negotiations, complains that, notwithstanding the terms of courtesy employed by France and Belgium regarding the recent British suggestions, the reception of these suggestions by those governments "leave his majesty's government under the painful impression that neither are their suggestion welcomed by their allies, nor is their offer of cooperation held to merit consideration except on condition that no departure be made in any one particular from whatever France and Belgium declare to be their overriding views and decisions."

Lord Curzon stated that the Belgian reply at first sight appeared to be the less uncompromising, but that at closer examination showed both the attitude of Belgium and France, for all practical purposes, identical. Hence, the British government asked leave to deal with both replies in a single answer.

Commenting strongly on France having ignored Great Britain's suggestion of a draft reply to Germany, Lord Curzon said:

"The ommission is hardly compensated for by the series of argumentative passages, inquiries on points of details, and offers of further discussions and conversations holding out the prospect of an indefinitely spun-out controversy, while the fundamental principles were only mentioned in order to declare that they do not admit of discussion."

France Asks Debt Cancellation

Much of the note is taken up with arguments against the Franco-Belgian claims of special priority in payments, and especially France's claim that she ought to receive 26,000,000,000 marks net, and also have her debts to Great Britain and the United States cancelled. Lord Curzon declares that such a demand is for an amount three or four times larger than would, on balance, fall to France's share under the existing agreement.

Lord Curzon declares his government cannot admit there is any ground whatever for revising the percentages. In this connection he emphasizes that Great Britain alone among the allies is paying interest on debts incurred abroad during the war, representing a capital sum of £1,000,000,000 at the present rate of exchange due the United States, and that Great Britain has been deprived, in the allied interest, of foreign securities estimated at from £700,000,000 to £800,000,000 which would otherwise substantially assist in the payment of the British debt to the United States.

Lord Curzon opposes the Franco-Belgian contention that the reparation commission is competent to undertake an investigation of Germany's capacity to pay, taking the ground that, in the absence of a United States representative, France and Belgium would be able to carry any resolution over the heads of the British and Italian representatives.

Regarding the constitution of the proposed expert commission the note says the British government would be willing to see upon it, nominees not only of the powers entitled to reparations, but of the United States, and of powers which took no part in the late war, and, it would seem desirable, of Germany herself. If, would prefer any other form of constitution, the British government would be happy to consider it.

Declaring that the British government cannot subscribe to the chesis that passive resistance must cease unconditionally because it is contrary to the Treaty of Versailles, Lord Curzon declares the highest legal authorities in Great Britain have advised the government that the German contention is well founded, that the Franco-Belgian occupation of the Ruhr is not a sanction authorized by the treaty in itself, but the British government is quite willing that this or any other difference respecting the legal interpretation of the vital provisions of the treaty should be automatically referred to the international court of justice at The Hague, or to other suitable arbitration.

Arguing the legality of the occupation of the, the note continues:

Ruhr Occupation Illegal

"If his majestiy's government hitherto has sustained formally from contesting the legality of the Franco-Belgian occupation, they have done so solely in conformity with the spirit of Mr. Bonar Law's declaration at the Paris coiference in January that his majestiy's government desired to avoid causing any needless embarrassment to their allies.

"This should not be made a reproach to them. His majesty's government would not even have taken up this question of legality, had it not been challenge to do so."

The note contends that the treaty only authorizes occupation of the left bank of the Rhine and the bridgeheads, and declares that the parallel France seeks to draw with Germany's action in 1871 can hardly be sustained, because the latter action was expressly provided for by the preliminaries to the peace of 1871 and no similar analogy can be cited in the case of the Ruhr.

Furthermore, the note states, the recovery of a compartively small indemnity after the brief campaign of 1870 is not really comparable to the enforcement of a 33-fold claim against a country financially exhausted by four years of strenuous warfare and blockade.

Complaining that even the British suggestion that the occupation of the Ruhr should terminate from the moment that guarantees or pledges, less economically harmful and more effectively productive, should have been not merely devised and obtained but seen to be satisfactorily operating, have only been met by a definite refusal, the note proceeds:

Hold Ruhr Half Century

"Complete evacuation apparently is not contemplated until the total German reparation liability is integrally discharged. Reiterated announcements to this effect, coupled with insistence on leaving undiminished the total of 132,000,000 marks of Germany's indebtedness, can only be interpreted as an intention to remain in the Ruhr for a number of years, which at best cannot be less than 36, and which, in view of the generally submitted improbability of complete execution of the subject being found practicable under any circumstances, may be extended indefinitely, if not in perpeutity.

"Such a situation of which the political, quite apart from economical, consequences, would be only described as disastrous, cannot be viewed by his majesty's government but with the greatest concern. It would vividly conjure up danger of international relations being affected in a manner threatening— to use the words of the eleventh article of the covenant of the League of Nations—to disturb international peace and the good understanding between nations upon which peace depends. His majesty's government cannot believe the French and Belgian governments will be able to reconcile the opinion of the world to an indefinite maintenance of so perilous situation."

Debt Waiving Depends on Reparation

The note concludes with a recapitulation of former-Premier Bonar Law's plans, concerning which it says the principle of the British plan is that Great Britain is ready, subject to the just claims of other parts of the Empire, to limit her demands for payment by her allies and by Germany together, to a net sum approximating 14,200,000,000 gold marks, representing the present value of Great Britain's funded debt to the United States. The concessions the government may be able to offer in respect to interallied debts, says the note, must accordingly depend largely on the percentage of this sum of 14,200,000,000 gold marks which it can recover from Germany.

"They can only be granted in substantiative form when the general reparations settlement, for which the government are pressing, has been agreed upon, and is such that his majesty's government can regard their share of the German payments as an asset of real financial value," the note declares.

Can't Have Military Rule

Lord Curzon asserts that this will be attainable under a settlement guaranteeing punctual payment of the German debt by a system of control "free from the economically unsound impediments inherent in the military occupation of the Ruhr.

Finally the note says that in view of the fact that, although Belgium warmly welcomed the British offer to discuss with the allies the question of future security, as France had contended this question had nothing to do with the Ruhr and must be postponed to an unnamed date in the future, the British government thinks no useful purpose can be served by pursuing the matter.

Accompanying Lord Curzon's note was a memorandum fully explaining Great Britain's position with regard to interallied debts.

Britain Would Forgive Nearly Billion

The memo declares the government's opinion is that it will be impossible satisfactory to deal with the question of interallied debts until it is known what amount is recoverable from Germany. It points out that the total amount Great Britain asks from Germany and her allies together is, in effect, less than the amount of the allied debts, being limited to the amount of the British debt to the United States, without régard either to loans raised by Great Britain in the open United States securities, estimated at between £700,000,000 and £800,000,000, used to finance the allied cause in the United States before it entered the war, the loss of which, from the economic standpoint, is the equivalent of contracting an equal amount of foreign debt.

The British government, however, the memo says, cannot conceal from the French government that Andrew Bonar Law's suggestion is less attractive to it now than when made in January, inasmuch as deterioration of Germany's financial prospects, through the unwise Franco-Belgian action, has made the security of the German reparation bonds much more precarious. It must also be understood that the willingness to discuss the question must not be interpreted as a waiver on Great Britain's part, of the British rights as a creditor, which are governed solely by contracts under which money was advanced, and the securities which Great Britain holds

France's Obligations Stand

The memo declares that there was no suggestion when the loans were made to France, that repayment was dependable on recoveries from Germany. The bills were made subject to renewal for a limited period only after the termination of the war, with the clear intention that they should be redeemed by French government loans raised on the London market, the redemption money being applied to the cancellation of British securities issued on the French accounts.

"It must be clearly understood," says the memo, "that in the absence of a new agreement, French obligations in this respect cannot honorably be repudiated, and that of adding interest to capital canin the meantime the presentpractice not be indefinitely postponed, and the commencement of payment, at any rate of a part of the interest should be made as soon as the sterling and franc exchange become reasonably stable.

Clean to handle. Sold by all Druggists, Grocers and General Stores

WE BUY FROM MAKERS

WE have had a splendid SEASON with Pure Wool BATHING Suits. A few sizes LEFT—34, 38, 40, 42. TO Clear, $2.95. Pure Wool, ONE Only, Boy's size 28, $2.50.

Madden Block — Boys Clothed — CHARLES MORRIS COMPANY — Men Suited — Ward Street

¶ Isn't it fine that you can shop so easily on hot summer days.

¶ When you see goods and service guaranteed by daily advertising in this newspaper you are as safe in sending for them as in going to fetch them.

¶ Modern Stores have two rules: "Answer the telephone promptly" and "Have your pencil ready."

¶ Why not shop comfortably?

¶ Fifteen minutes with your newspaper in a cool corner gives you the news of the shops; and the fastest messenger in town is always at your elbow.

READ THE ADVERTISEMENTS

They save you many steps.

GIRL GUIDES HOLD TURNOUT

Fairview Mission Corps Marches to Church at Willow Point

The girl guides of Fairview mission camping at Ferndale park held church parade yesterday to St. Andrew's-by-the-Lake church at Willow Point. They were under charge of Capt. Janie England and Mrs. Lillian Choyce, physical instructor.

There were 15 in the party and their smart appearance marked the turnout. Service was conducted by Rev. N. Larmonth.

MANITOBA OLYMPIC TRIALS ARE KEEN

Coaffee Does Dash in Nine and Four-Fifth; Neilson Best All-Round Athlete

WINNIPEG, Aug. 12.—No records were broken at the Manitoba Olympic trials held here on Saturday afternoon. The performance of Cyril Coaffee, formerly of Winnipeg, and at present a member of the Illinois Athletic club, Chicago, was the best of the day. He won the 100-yard dash in 9 4-5 seconds, one-fifth of a second slower than the world's record, which he jointly holds with other athletes.

Archie Murray of Regina, another former Winnipegger, who competed in the 100-yard dash, 120-yard high hurdles, 220-yards low hurdles, and the hop, step and jump, failed to place in any of these events.

Coaffee won the 220 yards in 22 4-5 seconds.

Clive Neilson of the Winnipeg Athletic association, was the best all-round athlete, winning the high hurdles, high jump, throwing the discus, and throwing the javelin, and winning second in the 16-lb. shot event.

McFerron, Winnipeg Y.M.C.A., won the 15-mile run in 1 hour 45 minutes.

WILLOW POINT COOP WILL BUY BUILDING

Will Acquire Premises at Present Rented and Will Make Desired Alterations in Immediate Future.

WILLOW POINT, B.C., Aug. 12.—A special cooperative store meeting was held in Crystal hall on Wednesday evening to discuss the advisability of buying the present store building. Quite a good crowd of shareholders was present, and the directors were authorized to buy the present store, previously owned by and rented from Dr. J. W. Dawson, for $1500, with additional land to enable an addition, 15 by 18 feet, to be erected.

These improvements will go ahead almost immediately as well as slight alterations to present building.

Dresses

A CLEAN-UP IN CHIFFON, TAFFETAS AND CANTON CREPES

These lines have been great favorites and heavy sellers. They are beautifully trimmed, embroidery and beading.

In Navy, Cocoa, Brown, Copen, Silver and Black. Special, at $24.75

Suits Special—

Heavy quality Tricotine, suitable for Fall wear. Principally Navy and Black. At very special prices.

Staples—

Heavy Crash Toweling, 4 yards for $1.00
Colored Terry Toweling, 3 yards for $1.00
9-4 Sheeting, Bleached. Special at, per yard ..... 75¢
Double Damask, pure Linen, 72 inches. Per yard $1.75

Nelson Dry Goods Co.
LADIES' WEAR SPECIALISTS

WILD BEAST PRICES REACH BIG FIGURES

Scarcity of Animals for Circuses, Owing to Prewar Conditions, Is not Being Made Up.

HAMBURG, Aug. 12. — Wild animals cost a good deal of money at the present time. A giraffe brings about $5000; hippopotamuses from $2500 to $5000; and good lions are worth $1250 each. The principal reason is scarcity. Postwar conditions have interfered with the pursuit of the industry of providing wild beasts, the European center of which is at Hamburg.

John Hagenback has applied to the British authorities for permission to send a party of German animal catchers to India, and hopes to head the expedition personally. In India he will revisit his old friend, the Majaraja of Gwalior, from whose preserves Mr. Hagenback, in previous years, has obtained many tigers. It was the Indian dignitary's chief grief that he had no lions. Mr. Hagenback sent him eight of the kings of the animal world. The lions increased so rapidly in the thick forests that they became the terror of the entire country, and caused the majaraja much litigation and annoyance.

Ladies

We have just received several lines of new Strap effects for Women and Misses.

Prices range from

$3.75 to $6

Drop in and see them.

C. Romano
Expert Repairing

CLASSIFIED ADS BRING RESULTS EVERY TIME.

Tennis Hints

By Two Champions

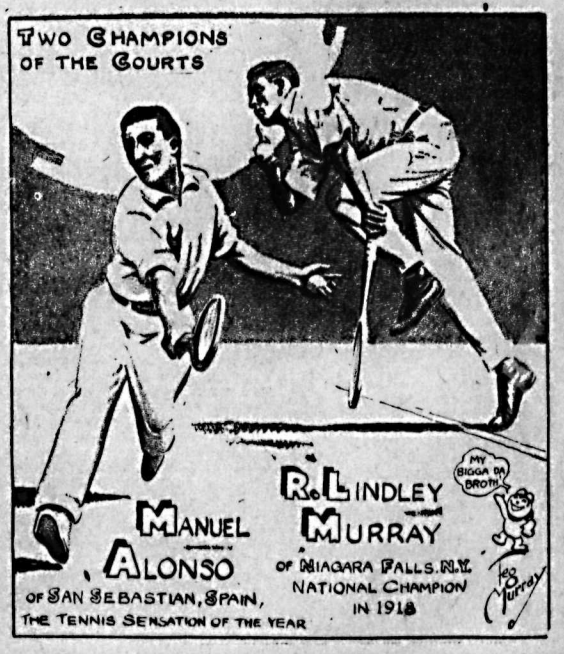

Will Write for Daily News

Here are two tennis champions from two different countries—Manuel Alonzo, a member of last year's Spanish Davis Cup team, and now a resident of the United States, where he has already a victory over Tilden to his credit, and Lindley Murray, formerly of California and lately of Niagara Falls. Murray was American national champion in 1918, and was playing the best tennis of his career this summer until he suffered an attack of sunstroke while playing Alonso in a tournament at Buffalo. The two are fast friends, and would have played in the National Doubles Championship together but for this accident.

They have combined to write a special series of lessons on tennis which will appear in THE DAILY NEWS daily, STARTING MONDAY, AUGUST 20th, under the heading "LITTLE LESSONS IN BIG SPORTS." They have worked out a tennis manual in 18 brief lessons—inside information by two men who rank among the best tennis players in the world.

WHERE HARDING FIRST SAW THE LIGHT

This house was the birthplace of the late President Harding. It is situated near Blooming Grove, Morrow county, Ohio.

CANADIAN PACIFIC
STEAMSHIPS LIMITED

SUMMER SAILINGS
ST. LAWRENCE PORTS
MONTREAL-QUEBEC

To Europe

Aug. 16—Marburn .....Belfast Glasgow
Aug. 17—Montclare .....Liverpool Cherbourg
Aug. 18—Emp. of France..Southampton Hamburg
Aug. 23—Marloch .....Belfast Glasgow
Aug. 24—Montcalm .....Liverpool Cherbourg
Aug. 25—Emp. of Britain..Southampton Hamburg Cherbourg
Aug. 29—Minnedosa .....Southampton Antwerp
Aug. 30—Metagama .....Belfast Glasgow
Aug. 31—Montrose .....Liverpool Cherbourg
Sep. 1—Emp. of Scotland.Southampton Hamburg
Sep. 7—Montlaurier .....Liverpool Cherbourg
Sep. 12—Melita .....Southampton Antwerp
Sep. 13—Marburn .....Belfast Glasgow
Sep. 14—Montclare .....Liverpool Cherbourg
Sep. 15—Emp. of France..Southampton Hamburg

Future sailings on application to Local Agents everywhere, who will also be glad to arrange bookings.

J. S. CARTER, Dist. Passgr. Agent, Nelson, B.C.

CLASSIFIED ADS BRING RESULTS EVERY TIME.

FIRST MOTOR COMES ACROSS NEW HIGHWAY

Auto Comes From Ymir to Nelson; Planks Placed Across Unfinished Bridge

The first motor car has made the trip over the new highway from Ymir to Nelson!

Driving a small auto Ed Wheeler, Great Northern agent at Ymir, made the trip on Saturday night, and it was not nearly as easy as it sounds.

Not that the road itself presented any difficulties—Mr. Wheeler declares it is a particularly fine stretch—but there was a bridge across the Salmon river at Ymir that was not yet completed. Aside from that it was all right.

Undaunted, however, the party—Mr. Wheeler had seen to it that he had some assistants—hauled planks and placed them across the structure. It was hard work, but it proved successful, and the car went over nicely.

After that it was all smooth sailing, and the trip was made in about an hour and one-half.

In the party, besides Mr. Wheeler, were J. W. Sherbinin, T. M. Chernoff and T. F. Chernoff

Cuticura Soap
AND OINTMENT
Clear the Skin
Soap, Ointment, Talcum, 25c. each. Sold everywhere. Can. Depot: Lymans, Limited, St. Paul St., Montreal.

STATES SCOUTS NONMILITARY

Deputy Commissioner of British Columbia Here to Explain Movement

On a tour of the province in the interests of the boy scout movement G. B. Scarrett of Victoria, deputy commissioner for British Columbia, has arrived in the city and has made a visit to the scout camp at Kokanee. He will address a meeting here, at which he will outline the aims of the movement and its progress.

Mr. Scarrett is laying particular stress on the fact that the movement is not of a military nature and that it forms a highly-organized instrument for peace. He holds that the principles of the organization in themselves form a solid foundation for better understanding between nations, for, he states, the fundamental creed of the scout movement is the recognition of the rights of others.

It is, Mr. Scarrett states, much to the interest of the parent and the nation that the scout movement be furthered, as it impresses upon youth many valuable lessons in a way more impressive than could be any that a parent would devise and, in addition, builds up for the nation young men imbued with the value of obedience and of clean living.

TEMPERATURES ARE CLIMBING UP AGAIN

The temperatures have begun to climb again.

For the 24 hours ending at 5 o'clock on Saturday the maximum was 82, and the minimum 45. For the same length of time ending at 5 o'clock last night temperatures registered were maximum 32 and minimum 50.

PRINTING!

We have the *largest* and *best equipped* Job Printing Department in the Interior of British Columbia

Modern typesetting machinery, speedy presses and expert workmen enable us to do printing well and economically.

Our policy of "Service to the Customer" governs every transaction. It has been a powerful factor in the five-fold increase in our business which has occurred in the past four years.

Printed Office Stationery of all kinds; Standard and Special Ruled Forms; Loose Leaf Binders and Equipment; Booklets—in fact, everything that can be printed.

THE DAILY NEWS
PHONE 144 *Quality Printers* NELSON, B. C.

CUSTOM OUTPUT REACHES THIRTY THOUSAND TONS

Private Producers Shipping to Trail Make Good Showing; Half From States

With the first week in August the custom ore receipts at the Trail smelter for the current year passed the 30,000-ton mark—the exact figure being 30,17 tons. In the same period the tonnage from the Consolidated Mining & Smelting company's own properties totalled 250,480 tons. Over half of the custom tonnage is from mines across the international boundary line.

For the week the receipts were 12,032 tons—a large weekly figure—bringing the total Trail receipts for the year, to date, to 280,497 tons.

The week's receipts were made up of: Alamo Mill, Alamo, 44 tons; Black Rock, Northport, Wash., 200; Henderson group, Smithers, 40; Knob Hill, Republic, Wash., 162; Lone Pine-Surprise-Last Chance, Republic, 272; Paradise, Lake Windermere, 44; Quilp, Republic, 261; Silversmith, lead 17, zinc 18; Van Roi, Silverton, 53; company mines, 9139.

By properties and districts, the 1923 receipts are as follows:

Consolidated	
Company mines	250,480
Nelson-Arrow Lakes	
Emerald, Salmo	146
Granite, Taghum	3
Kootenay Belle, Salmo	28
Lightning Peak, Edgewood	3
Molly Gibson, Kittos	77
Salmo Ore, Salmo	41
Boundary-Similkameen	
Bell Beaverdell	331
Fred Bowden, Chopaka	12
Nodaway, Beaverdell	7
Octagon, Okanagan	1
Providence, Greenwood	4
Revenge, Beaverdell	23
Sally, (lead), Beaverdell	199
Standard - Beaverdell, Beaverdell	6
Rossland	
Gold Drip, Rossland	5
Slocan-Ainsworth-Lardeau	
Alamo Mill, (lead), Alamo	612
Alamo Mill, (zinc), Alamo	285
Anna, Slocan City	6
Black Colt, Sandon	3
Bosun, (lead), New Denver	651
Cork-Province, Zwicky	39
Florence, Princess Creek	103
Bosun, (zinc), New Denver	197
Galena Farm, (lead), Silverton	4
Galena Farm, (zinc), Silverton	77
Hewitt, Silverton	67
Krao, Ainsworth	41
L. T., Slocan City	4
Lone Bachelor (lead) Sandon	11
Lone Bachelor (zinc) Sandon	24
Metallic, Silverton	15
Meteor, Slocan City	8
Maestro, Ainsworth	29
Mollie Hughes, New Denver	39
Monitor, Three Forks	38
Mountain Chief, (lead), New Denver	7
Mountain Chief, (zinc), New Denver	21
Ruth, Sandon	266
Silver Bear, Zwicky	10
Silver Hoard, Ainsworth	92
Silversmith, (lead), Sandon	3,229
Silversmith, (zinc), Sandon	2,648
Soho, Rambler	33
Standard (lead), Silverton	176
Standard, (zinc), Silverton	1,023
Tariff, Ainsworth	9
Van Roi, Silverton	189
Victor, Three Forks	63
Whitewater, (lead), Retallack	167
Whitewater, (zinc), Retallack	43
Wonderful, Sandon	35
East Kootenay	
Isaac, Brisco	30
Nip and Tuck, Windermere	30
Paradise, Invermere	825
Park group, Marysville	30
Steel group, Brisco	225
St. Eugene, Moyie	14
Other Districts	
Henderson group, Smithers	272
Iron Mask, Kamloops	54
Washington	
Black Rock, (zinc), Northport	1,387
Knob Hill, (dry ore), Republic	3,884
Lone Pine-Surprise-Last Chance, Republic	4,046
Quilp, (dry ore), Republic	3,178
Surprise, (dry ore), Republic	2,012
Idaho	
Bunker Hill, Kellogg	40
Hercules, Burke	330
Sidney Leasing company, Pine Creek	58
Total	280,497

PASSES THROUGH ON HIS WAY EAST

D. C. Coleman, vice-president of the Canadian Pacific railway western lines, accompanied by Mrs. Coleman, spent Saturday afternoon at the Slocan pool fishing, and passed through Nelson on a special train yesterday morning, on their way to Procter.

All France needs is some method of making families grow as fast as her budget.

DEVONSHIRE DIANA IS WEDDED

Lady Rachel Cavendish and Hon. James Stuart, M.V.O., former equerry to the duke of York, whose photographs are shown above, were married on Saturday at Edensor, England. It was a village wedding, the bride being drawn to church by tenants and servants in a renovated old Victorian barouche never used since the late King Edward visited Chatsworth. At the church Lady Rachel was greeted by the members of the Hill Peak harriers, in which hunt club she, being a dashing and fearless rider, is known as "Devonshire Diana."

TOMATOES NOW ON THE MARKET

Outdoor Variety Made Its Appearance Saturday and Sold Rapidly

Outdoor tomatoes made their appearance for the first time this year on the city market, Saturday, and were quickly purchased at 20 cents a pound.

There was a particularly large display of garden produce and the demand was large. Dairy produce was also plentiful and sold rapidly, the demand for butter and eggs being unusually large.

Cucumbers and green peppers were offered profusely. The crowd attending as buyers was larger than for some weeks past.

Changes in prices were for the most part downward, and quotations on leading articles were:

Spring chickens, lb.	35c
Fowl, lb.	25c
Beef, lb.	10c to 25c
Veal, lb.	15c to 25c
Pork, lb.	20c to 30c
Beef heart, lb.	12½c
Fresh liver, 2 lbs. for	25c
Sausage, lb.	25c
Potted meats, lb.	20c
Dairy butter, lb.	35c
Cheese, lb.	50c to 45c
Eggs, per dozen	35c
Greens, bunch	5c
Lettuce, per head	10c
Radishes, bunch	5c
Onions, bunch	5c
Carrots, 6 lbs. for	25c
New Potatoes, lb.	3c
Peas, 5 lbs. for	25c
Pot plants, each	15c to 75c
Cut plants, per dozen	25c
Bulbs, per dozen	80c
Homemade jelly, lb., from	15c
Jam, lb.	15c
Cherries, 2 lbs. for	25c

SEND DELEGATES TO HOLD CONFERENCE

Committee in Charge of Road Opening Celebration Will Meet Washington Representatives.

The committee in charge of the arrangements for the Nelson-Spokane highway opening celebration has decided to send delegates to confer with F. G. Guilbert of the Inland Auto association, Spokane; Fred Wolf, of Newport; and a representative to be named by Metaline Falls as to cooperation with organizations in these centers.

The conference will be held at the border on a day this week to be decided upon by the representatives of the Washington centers.

The committee is receiving numerous acceptances of invitations sent out.

SASKATCHEWAN GOLF CHAMPIONS EMERGE

Church of Regina Gets Men's Amateur Title, While Land of Winnipeg Takes First for Pros.

REGINA, Aug. 12.—C. P. Church of the Wascana club, Regina, beat R. W. Hugg of the Regina Golf club, in the final for the amateur golf championship of Saskatchewan here, Saturday, winning by 6 up and 4 to play, over 36 holes. Mrs. J. F. Hunt of Moose Jaw took the ladies' championship for the second year in succession, beating Miss McDonald, Saskatoon, by 3 and 1. The junior championship went to Morse, Saskatoon, who beat Young, Saskatoon, by 6 and 4. Church, who is the city champion, brings the amateur title to Regina for the first time in 10 years.

In the match for professionals, 20 of the best men in the west competed. J. Land, a green-keeper at St. Charles Country club, Winnipeg, who was runner-up to Sutherland, Edmonton, in the provincial opens, turning in two fine cards of 76 and 72, the latter equalling the course record, won the first prize. Second to him was G. Daniels of Winnipeg, with 149 for the two rounds, and third, Penfold of Winnipeg with 150. G. E. Cause of Moose Jaw; J. Pringle, Winnipeg; and R. Holden of the Elmhurst club, Winnipeg, were also in the money.

Brilliant Best Ball Match.

Today Holden and Land met Sutherland and Cruttenden of Edmonton, in a best ball match. Chiefly owing to the brilliance of Holden, the former won by 5 and 4 over 36 holes. Holden unofficially broke the record for the course in the morning with 71, but this will not stand officially as he failed to hole out a putt. In the afternoon he went round in 73.

Good and good for you
"Moir's Chocolates"
"Famous for their Coatings"

IS IT WORTH WHILE

Keeping timber for B. C. Industries?
Keeping alive a prosperous payroll?
Keeping fur and feather in B. C.?
Keeping timber for manufacture?
Keeping a green forest for posterity?

Then---

PREVENT FOREST FIRES

ITPAYS

Gilbey's "SPEY ROYAL" is the choicest Scotch Whisky obtainable at any price. There are many brands of Scotch Whiskies being offered to the public, some at higher prices, but no matter how much you pay you cannot get anything finer than "SPEY ROYAL."

Gilbey's
SPEY-ROYAL
SCOTCH WHISKY

SOLD AT ALL GOVERNMENT LIQUOR STORES IN B.C.

This advertisement is not published or displayed by the Liquor Control Board or by the Government of British Columbia.

THE DAILY NEWS

...ished every morning except ... by The News Publishing com... limited, Nelson, B.C. ...ness letters should be ad...d and checks and money orders ... payable to The News Publish... company, limited, and in no case ...dividual members of the staff. ...ertising rate cards and A. B. C. ...ments of circulation mailed on ...st, or may be seen at the office ...ny advertising agency recognized ...he Canadian Press Association.

SUBSCRIPTION RATES.

...mail (country) per month	$ .60
...r year	6.00
...ide Canada, per month	.75
...r year	7.50
...vered, per month	.75
...r six months	4.00
...r year	7.50

Payable in Advance.

...ber Audit Bureau of Circulation.

MONDAY, AUGUST 13, 1923

Impossibilities

...mpossibilities are merely the half-...rted efforts of quitters. The man ...o won't go through to the finish ... finished at the start. If he ...n't pluck enough to hang on, he ...st hang back. We can't afford ... regulate the pace of progress ... accommodate the laggard.

The lazy man has always failed ... every spot and in everything. ...'s a weed in the way of a ...oducer. He absorbs more than ... earns. He checks the growth of ...ll-planted endeavor.

Even when he does meet oppor...nity he doesn't know it. He ...n't tell the difference between ...od luck and a case of measles. The steady, ready worker never ...mplains. He's too busy trying to ...tter his condition. When a man ... doing his level best he always ...ds life on the level.

The right type of man will raise ... grove of fig trees in a desert.

Failure isn't a disease of locality ...it's a personal habit.

...eviving the Apprenticeship System

The International Labor Review has ...n article in its current issue dealing ...ith the apprenticeship system, in ...he course of which it shows what ...fforts are being made to revive ...his plan and adapt it to the large ...cale production which appears to ...e an essential characteristic of mod...rn industry. The article alludes ...o the decline of the apprenticeship ...ystem in almost every country. This, ...t says, has resulted in a shortage ...f highly-skilled workers, while the ...workers now produced as skilled are ...ften inadequately trained. Atten...ion is directed to an interesting in...novation that has been introduced ...n New South Wales, where boys ...an be apprenticed to a group of ...mployers as well as to an indi...vidual. In this case the members ...f the Employers' association are ...ointly, but not severally, liable for ...he performance of the contract, and ...he apprentice may work for any ...member of the association. This ...helps to insure that the apprentice ...receives as thorough a training as ...possible, and, especially in a highly-...organized trade, largely overcomes ...he difficulty caused by the appren...tice's desire to move from one ...establishment to another.

Allusion is made in the article ...quoted, says the Victoria Colonist, ...to attempts being made by certain ...large undertakings in Canada and ...the United States to improve and ...modernize apprenticeship methods, by ...which a complete system of tech...nical education, both theoretical and ...practical, is organized. The tenor ...of the article shows that there ...is strong argument for a return ...to the apprenticeship system on a ...wide scale, with emphasis laid on ...the necessity of making it adaptable ...to modern industrial conditions. ...Without a doubt, the old apprentice...ship system produced better work...men than are being produced to...day. It produced workmen who ...paid more attention to detail, who ...took a greater pride in their work ...who concentrated on bringing out the ...finished article in as near a state ...of perfection as possible, and who ...were truly trained in the work of ...specialization. The idea prevalent ...nowadays that a youth, after a brief ...theoretical training in a trade, can ...become an efficient worker and ...draw a worker's pay because he is ...eligible to belong to the union should ...be exploded in the interest of the ...economic output. There are too many ...inadequately trained workers, and ...hence there is great waste in the ...work of production.

What the Press Is Saying

Crime Decreasing

Canadian criminal statistics for the year 1922 should afford the people of this country considerable satisfaction. The details just issued by the official bureau at Ottawa indicate that the total number of cases tried by criminal courts throughout the Dominion in 1922 was 163,929 as compared with 182,720 in the preceding year—a decrease of over 10 per cent. Convictions declined from 177,773 in 1921 to 158,339 during the last twelve months under review.

Ontario heads the list of provinces for the number of convictions of drunkenness, breaches of the Liquor acts, illicit stills and offenses against the Narcotic Drug act. On the other hand, it is shown that there has been a general decrease in drunkenness throughout the country with the most marked decline in British Columbia. Comparison of Ontario and this province in this respect does not suggest such an anomalous condition as might appear at first glance. When one takes into consideration the tremendous difference in population it is not remarkable that a "dry" province should disclose more intemperate conditions than a province in which there is less restriction. At the same time it is gratifying to learn that British Columbia's returns for drunkenness are less in 1922 than they were during the previous year.

While this province reveals a decrease of fifty-five per cent in drunkenness, Nova Scotia comes next with over 30 per cent, Ontario with over 30 per cent, and Quebec with a little over 28. New Brunswick decreased by over 13 per cent, and Alberta by 12 per cent. Prince Edward Island, Manitoba, Saskatchewan and the Yukon all showed increases and illicit stills increased in almost every province.—Victoria Times.

One of the most popular sports models of the season in London was a Chanel dress in jersey cloth or a similar fabric, fastening all the way down the front with large buttons and with a cape effect over the sleeves.

Efficient Housekeeping

BY Laura A. Kirkman

DISHES IN THIS WEEK'S MENUS

TOMORROW'S MENU

Breakfast
Plums
Cereal
Coffee Boiled Eggs
Toast

Luncheon
Baked Macaroni and Cheese
Lettuce Salad
Whole Wheat Bread
Tea Jelly

Dinner
Cod Steaks
Baked Potatoes
String Beans
Tomato Salad
Coffee Orange Custard

Steamed Clams: Wash the clams well, then place them in a large pot which contains only one or two cupfuls of cold water. Cover the pot closely, and let the water come to a boil, then continue to boil till the clamshells open widely. The clams will then be cooked and ready to serve.

Meat Balls with White Sauce: "One pound of chopped beef, one egg, two thick slices of stale bread, a pinch of nutmeg, one-half teaspoon of salt. Soak the bread in water, then press dry. Now mix the moistened bread thoroughly with the chopped meat, add the slightly-beaten egg, and form this mixture into balls the size of an egg. Drop the balls in boiling salted water and cook for 20 minutes. Then lift the balls out and pour over them an ordinary white sauce." (Contributed by A. S. S.)

Never-Fail Pie Crust: "Mix together until creamy, with a silver fork, one-half cup of vegetable cooking oil and one-fourth cup of boiling water. Sift together one and three-fourths cups of flour, one-half teaspoon of salt and one-fourth teaspoon of baking powder. Combine the two mixtures, turn out onto a floured board, roll thin and cut into two circular pieces large enough to cover a pie pan." To make an apple pie with this crust, place one of the circular rolled pastry-discs in the bottom of a pie-pan, slice four large raw apples upon it (the apples must be cored and pared) sprinkle one-half cup of granulated sugar over the apples, season with a dash or two of ground cinnamon, then place the other circular piece of pastry over the top, pressing the edges well together and jabbing a knife several times into the upper crust. (Pie-crust recipe contributed by F. B.)

Mock Macaroons: "Two and one-half cups of dry rolled oats, one-half cup of flour, one teaspoon of baking powder, one-half cup of butter, two eggs, one-half cup of either chopped walnut-meats or cocoanut, one and one-half cups of granulated sugar and one-half teaspoon of pistachio flavoring. Mix well together, then drop the batter by teaspoonfuls onto a buttered pan. Bake a delicate brown in a moderate oven (about 12 minutes). These oatmeal cookies are delicious and very similar to(macaroons." Contributed by Mrs. G. L. Y.)

Tomorrow: Readers' Letters.

All inquiries addressed to Miss Kirkman in care of the "Efficient Housekeeping" department will be answered in these columns in their turn. This requires considerable time, however, owing to the great number received. So, if a personal or quicker reply is desired, a stamped and self-addressed envelope must be inclosed with the question. Be sure to use YOUR full name, street number, and the name of your city and province.—The Editor.

ZORKI IS STARTING OVER AGAIN

This little Armenian boy lost both father and mother in the Turkish massacres. He has been brought to Canada, and placed on the Georgetown farm, near Toronto.

Styles

BY LENORE

For all the heralding of tiered, flounced and flared dresses in the fall, it does seem certain that the absolutely straight silhouette will still be given its place in the sun. That is, the straight contour as we have known it, unadulterated by any foxy little tricks in the way of a totally different effect when the frock turns its back on you—which must be confessed of some of the new dresses which are making their way here from abroad.

There is this to be noted, however, the very newest thing to do is to have the frock unbelted, princess fashion. A most attractive dress of this type

is made of dark green Juina cloth, finished on each side, from armhole to hem, with novelty buttons. The sleeves are tight to the elbow. After that they are puffed into a balloon-like effect gathered into a band of brown fur at the wrist. The neck is also finished with a small fur scarf which is knotted at one side. This costume is worn with brown suede slippers and a brown felt hat.

Chanel is the sponsor for this type of dress. The striped dress and sport coat illustrated are a costume created by this clever designer for the recent races at Longchamps, where so many new fashions have been introduced.

Ten Years Ago

(The Daily News, August 13, 1913)

Premier McBride left Victoria for London.

• • •

Ernest Twigg, employed on a government road near Erickson, was fatally beaten near the road camp. Charles Neff was arrested, charged with having laid in wait for Twigg and having left him unconscious.

• • •

A porcupine, weighing 40 pounds, was killed by C. F. McHardy near his residence on the Hall Mines road.

• • •

Granulated sugar advanced and was selling at $6.50 per 100 pounds.

Twenty Years Ago

(The Daily News, August 13, 1903)

Wallace Bros. circus trains collided at Durand, Mich. Twenty-three were killed, and 20 injured.

• • •

W. B. Poole brought into Nelson interesting samples of ore from Poplar creek.

• • •

The fair assocation executive held the erection of a main building. The successful tenderer was W. G. Gillett. Efforts were planned to stage a $500 miners' drilling contest.

• • •

Nelson contributions to the Kootenay Tourist association fund totalled $70.

• • •

Retail merchants agreed to close their stores at 3 o'clock while a lacrosse game is in progress.

That Body of Yours

By James W. Barton, M.D.

Eating at Night

(Registered in accordance with the Copyright Act.)

Many people eat a hearty meal at night before retiring, and yet seem to enjoy good health.

Seeing this, perhaps you have tried it, and the results have been disastrous. You have awakened with a headache and a bad taste in the mouth.

Why?

Well, it's just this way. You have an occupation that does not entail much muscular work. Perhaps you have a light lunch at noon, and then have a substantial meal in the evening. This meal includes meat, vegetables and dessert. The meat or eggs, as you know, repair the tissues you have worn out through the day, and the other foods supply the necessary heat for the body's activities.

If, however, you indulge in another heavy meal before retiring, you can readily see that as all the body's functions are in a state of rest, this food, particularly the meats, will not get used up, and will lie in the body as waste matter. Hence your headache.

The person, however, who seems to "get by" and eat hearty meals at right, is usually one who takes more active exercise than yourself, of perhaps spends more time outdoors, and thus has this excess matter burned up for him the next day.

Now, eating at night can be made helpful, if a little thought is used.

For instance, in many hospitals it is customary to give all the patients a bowl of warm milk or broth about 9:30 in the evening. This draws the blood to the digestive apparatus, away from the brain, and induces sleep.

The warm milk or broth is no real tax on digestion, and often fulfils the desire for something to eat before retiring for the night.

So perhaps a little milk, cocoa or fruit will answer the purpose for you.

The Lighter Side

The happiest people are those that never stop to wonder whether they are having a good time.

—o—

Another thing the world needs is less use of monkey glands and more general use of sweat glands.

—o—

The prediction that more fox furs will be worn next winter indicates an unusually large crop of Australian rabbits.

—o—

So live that it never will be necessary to tell the reporter to save your family's feelings as much as possible.

—o—

We shall never believe patriotism wholly altruistic until we see a government financed by means of the collection plate.

—o—

The road hog is the one who kicks dust in your face after you have passed 17 others and kicked dust in their faces.

—o—

Correct this sentence: "Oh, do look quickly, John," cried the wife, "and see what a beautiful ankle that woman has!"

—o—

There appears to be a summer resort ruling that a wife must wear an extra diamond for each surplus 50 pounds of weight.

—o—

The alimony some wives demand in lieu of their husbands' society is rank flattery.

—o—

There is nothing easy about the prize-fighting business, however, except the spectators.

FORTY CENTURIES OLD POTTERY IN SWEDEN

Tomb and Shrine Give Rise to Discoveries Rich in Relics of Early Civilized Man.

STOCKHOLM, Aug. 12. — Swedish archeologists have lately discovered an unusual number of relics that date back 20 to 30 centuries B.C., the latest find being a tomb and shrine of heathen worship of the stone age, estimated to be about 4000 years old.

This tomb is situated in Lackalaenga, Skaane, the most southerly province of Sweden, and until a short time ago it lay buried beneath 10 different strata of earth. Built of large stone slabs, it has a central chamber about 10 feet by five. Around it is a circular pavement of slabs, from which radiate a number of curious walks marked by stones. A considerable quantity of human and animal bones were found, together with flint daggers and spear heads.

But the most interesting discovery was that of about 7000 fragments of ornamented vases, which had been thickly strewn outside the tomb. The shattering of these vases probably took place, according to archeologists, in connection with heathen religious ceremonies. The shaping of the weapons and the ornamentation of the vases indicate an advanced civilization.

The Lackalaenga tomb is estimated to be about 4000 years old, but the Swedes have evidence that their country was inhabited at least 1000 years before this tomb was built. A skeleton of that period, now on exhibition in Gothenburg, was found in an ancient oyster bed, many miles inland from the present seacoast, at a point from which the sea began receding during the stone age.

The fashionable drop shoulder is now culminating in a small puff on the arms, between shoulder and elbow, and these puffs give a decidedly smart note to a plain dress.

Building Material

Let us figure your bills of Building Material. Coast Lumber a specialty.

John Burns & Son

Just ask your Dressmaker!

Your dressmaker will tell you, "Yes, I use Wiss Shears. These I am using now are ideal for cloth cutting. They fit your hand comfortably and lie flat against the table when in use.

"They cut easily; and don't require frequent sharpening.

"Really, they last for years and years. You ought to get a pair for your home sewing."

For sale wherever good cutlery is sold.

WISS SHEARS SCISSORS

Newark, N.J. Since 1848

Nelson Hardware Co.

WHOLESALE AND RETAIL "QUALITY HARDWARE"

BAKER STREET NELSON, B.C.

There's a Reason

Phosphorous and iron, so lacking in common foods, to repair and build tissues. Carbohydrates to supply heat and energy to the body. "There's a reason" for Grape-Nuts. It represents *all* the value of wheat and barley in a concentrated and easily digested form—with the starches changed to grape sugar by scientific processes.

Grape-Nuts is easily digested and the concentrated nourishment is readily assimilated by the body. Ready to serve—with cream or milk—right from the package. Get it at your grocer's.

CANADIAN POSTUM CEREAL CO., LIMITED
Head Office: Toronto Factory: Windsor

"There's a Reason"

Grape-Nuts

THE BODY-BUILDER

MADE IN CANADA

Men's Oxfords

At Prices That Will Please You

Oxfords will be worn late into the Fall. It will pay you to look into these values.

Priced from $4.35 to $7.15

CHURCH BROGUES At $10.65

Our entire stock of Regal and Invictus Shoes on sale, in Black or Brown, in the Kid or Calf Leather.

INVICTUS SHOES At 7.20 and $8.40

REGAL SHOES At 7.35, $7.85 and $8.40

R. Andrew & Co.

Leaders in Footfashion

Kootenay and Boundary

NAKUSP FARMER KILLED BY FALL FROM A BUGGY

Karl Aalten Strikes Head on Rock When Horse Runs Away on Steep Hill

NAKUSP, B.C., Aug. 12.—While driving to town from his farm, four miles from Nakusp, this afternoon, Karl Aalten was thrown out of his buggy in a runaway. His head landed on a rock, and he died from his injuries within 40 minutes.

Mr. Aalten was accompanied by two of his children and a man friend, his *friend and his 5-year-old child suffering* injuries, though not serious ones.

His horse, getting beyond control on a steep hill, the vehicle swayed, thumping against a rock, throwing the occupants to the ground.

Just a few months ago the deceased's wife was injured in a runaway, from the effects of which she has not entirely recovered.

He had resided here about 15 years, coming from Holland, but for a couple of years has resided in Vancouver, for which city his son only left Nakusp yesterday. He was about 45 years of age.

Camp Lister "Cukes" Are on Sale With Garden Truck Heavy

CAMP LISTER, B.C., Aug. 12. — Local grown "cukes" have been for sale at the local store for the past week, and tomatoes are ripening rapidly, a heavy crop of all kinds of truck being assured.

W. Millington arrived on Sunday from Klockmann, Idaho, for a short stay with his family at Lister, returning on Tuesday.

Mrs. Albert Mitchell and son, and Mrs. Gus Charleson and family are the latest Lister residents to join the men folk at Klockmann, Idaho.

Renovate Inside of New Denver's Primary School

NEW DENVER, B.C., Aug. 12.—Mr. Sells has secured the contract for renovating the interior of the primary school, and will try to get the work finished before the opening of the fall term.

A pleasant evening was spent at Bosun ranch, Monday, when the young people of the town were invited for music, games and dancing.

Mr. and Mrs. J. P. MacFadden entertained a number of friends Tuesday evening, the time being spent in games and dancing.

PROCTER NOTES

PROCTER, B.C., Aug. 12. — Miss Margaret Haig-Smellie left Thursday morning for Nelson, where she will spend a few days, the guest of Miss Mary Pickford.

W. S. MacAlpine Sr., of Creston, arrived, Tuesday, on the Crow boat to spend a week's holiday with Mr. and Mrs. R. Walton.

Mrs. G. A. Edgcumbe and her daughter, Miss Betty Edgcumbe, spent Friday in Nelson.

Mrs. T. Mahon spent Tuesday in Nelson.

Miss Edna Runions, who is a nurse-in-training at the Kootenay Lake General hospital, Nelson, spent Tuesday here.

Mrs. E. Merrifield spent Wednesday in Nelson.

Mr. and Mrs. E. Woodman and family, of Cranbrook, who have been spending the past month here, left Wednesday morning for their home.

Mrs. F. Seal and family, of Balfour spent Tuesday in Nelson.

NEW DENVER NOTES

NEW DENVER, B.C., Aug. 12.—Mrs. W. Davidson left, Wednesday, for Vancouver.

Vervyn Shannon and E. George Jr. left, Monday, for Wallace, Idaho, taking the boat from Silverton.

Miss Green, head operator at the telephone office, Kaslo, has been spending the week, the guest of Mrs. Vandergrift and family.

C. F. Nelson left, Wednesday, for Portland, to attend the grand gathering of Knights of Pythias. Dan Tattrie accompanied him.

PUBLIC TENNIS CLUB AIDED BY CRESTON LADIES

Institute Enjoys Demonstration of Fruit Canning by a New Method

CRESTON, B.C., Aug. 12.—At the August session of Creston Valley Women's institute, Friday, Mrs. H. McLaren, convener of the better community committee, reported on the status of the public tennis club that the institute is indirectly interesting itself in. The club has a committee of management at work securing mem*bers and the institute voted* $5 to assist with the financing of putting the grounds in shape, provided the club gets under way.

For the committee on home industries, Mrs. James Maxwell reported that Mrs. Dunk of Nelson was expected here in September to give a practical course in dressmaking and needlework, and that the fee for the course would be $2.

As convener of the institute's com*mittee on immigration, Mrs. H. Lyne,* president, reported briefly in that connection.

The feature of the session was a demonstration on preserving raspberries with a conservo, which was given by Mrs. Maxwell, who did an expeditious job of canning a couple of jars of that fruit by this process.

Fruit Is Raffled.

The two jars of fruit were subsequently raffled, and were won by Mrs. *John Hall of Erickson, the raffle pro*ceeds of $1.60 being donated to the crippled children fund being raised at Vancouver, to which also went the $1.50 taken from the tea served before adjournment, and which was in charge of Mesdames Fred Klingensmith, William Morrow, James Johnston and H. McLaren.

No definite dates have been fixed for the annual Kootenay-Boundary conference, but it is expected it will be held in Nelson, probably in October.

SWITCH HOUSE AT BONNINGTON CATCHES FIRE

Local Light Is Off for Awhile but Power Plant Is in No Way Affected

BONNINGTON FALLS, B.C., Aug. 12.—Fire broke out in the switch house, a small detached sheet iron building, containing some temporary transformers, adjacent to the West Kootenay Power & Light company's big plant, last night, and did some damage. The light wires carrying the *light load for the adjacent area passes* through the building, with the result that Bonnington and South Slocan were dark for a while. The main plant was not in any way affected.

PROBE DEATH OF ROSSLAND LADY

Sudden Death on Train Leads Acting Coroner to Call Upon Analyst

ROSSLAND, B.C., Aug. 12.—Death came suddenly to Mrs. Frank Erskine of this city. Mr. Erskine, who is a C.P.R. brakeman on the night train from Nelson, reached home shortly after 3 o'clock Wednesday morning, and upon his sitting up reading, his wife asked him when he intended to retire. Shortly afterwards she was taken seriously ill, and though medical assistance was immediately secured, *she died at about 5 o'clock.*

Dr. Palmer, who was called, and who is also acting-coroner in the absence of Dr. Coffin, decided that an inquest was necessary, and a jury was sworn in, consisting of W. F. McNeill, S. Paterson, Thomas Brown, D. J. McDonnell, W. T. Trembath and Murdock Mackenzie. In the meanwhile the contents of the stomach have been sent to the coast for analysis, and the inquest has been adjourned until the *report is received.*

The late Mrs. Erskins was born in Lethbridge, and was 33 years of age. Beside her husband she is survived by one child, Eva, 10 years old, and by her parents, Mr. and Mrs. Ingram of Lethbridge. A brother resides in Cranbrook, and a sister in Grand Forks.

The funeral took place on Friday, many friends testifying to the esteem in which the deceased was held. The *ladies of the Maccabees attended in a* body.

SLOCAN CITY NOTES

SLOCAN CITY, B.C., Aug. 12.—Mr. and Mrs. N. McLeod of Revelstoke spent a few hours with relatives here on Wednesday while returning to their home, from Sandon, where they had been visiting.

Miss Marion Tattersall arrived home from Moose Jaw on Friday for a holiday after an absence of two years.

Mrs. J. E. Tattersall was a visitor to Nelson on Tuesday.

Wilbert Hicks was a visitor to Nelson during the week.

Charles M. Moss, C.P.R. surveyor of Moose Jaw, brother of Mrs. H. D. Curtis, and at one time a resident here, was a recent visitor in town, the guest of Mr. and Mrs. H. D. Curtis and family.

Mrs. Billson Merry entertained a number of friends on Wednesday afternoon, in honor of her sister, Miss Ethel Mitchell and a friend, Miss Ennis Mattick of Brandon, who are guests of Mrs. Merry for a few weeks.

Miss Rachel Pagdin, who has been visiting with members of the family in Revelstoke for the past month, arrived home on Wednesday evening, accompanied by her little niece, Miss Dorothy Little, who will visit for a few weeks with her grandparents, Rev. and Mrs. T. Pagdin, and family.

Mr. and Mrs. Billson Merry entertained a number of the younger set last Saturday evening, a pleasant time being spent in music, games and dancing.

BAYNES LAKE NOTES

BAYNES LAKE, B.C., Aug. 12.—Mr. and Mrs. Joe Ross came in Wednesday night from their camp at Surveyors' lake.

Mrs. McNab and family are planning to camp at McBain lake, where extensive preparations are being made.

Young Burton Pair Surprise Friends; Impromptu Shower

NAKUSP, B.C., Aug. 12.—Last evening a great surprise was sprung on the visitors and local people of Nakusp and Burton at the opera house, while the dance was in progress, when a young couple entered the building and the intimation was given that they had just been married. The happy pair were Lawrence Robson, captain of the Burton baseball team, and Miss Ella Pearl Rees of the same places.

Unknown to their friends, they took advantage of visiting Nakusp, procured a license, and at 7 o'clock proceeded to the Presbyterian manse and were duly united in marriage by Rev. A. R. Wiseman.

The surprise was great, but the visitors left the hall and made a search of the several stores, woke up the proprietors, and made many purchases, which were duly presented to the young couple during an interval of the dance. They received a great ovation from those present.

Pathologist Looks Over Potato Bugs in the Lister Area

CAMP LISTER, B.C., Aug. 12.—J. W. Eastham, provincial plant pathologist, *paid an official visit to Lister on Sat*urday last, in connection with the outbreak of the Colorado beetle here. Mr. Eastham expressed himself as satisfied with the methods used in combating this pest, and promised to send a powder spray here in time for next year's expected outbreak.

Later, Mr. Eastham visited the Huscroft area, where a peculiar fungus is attacking the raspberry canes in that sector.

He was accompanied on his tour by C. B. Twigg, district horticulturist, and A. H. Rowberry, superintendent of the Camp Lister area.

ICED!

"SALADA"

TEA H506

is so refreshing and it has that superb flavor. — Try it today.

Just Arrived

A Full Assortment of

'Ideal' Aluminum Ware

Every Piece Guaranteed by the Maker for 25 Years

TEA KETTLES	SAUCE PANS
COVERED ROASTERS	PRESERVING KETTLES
COFFEE PERCOLATORS	MIXING BOWLS
TEA POTS	PUDDING PANS
MILK and RICE BOILERS	PIE PLATES
JELLY TINS	MUFFIN TINS
FRY PANS	DIPPERS
CASSEROLES	SINK STRAINERS

HIPPERSON HARDWARE CO.

Look for the Red Hardware Store

PHONE 497 P.O. BOX 414

Beauty Research Is Her Mission

MISS DOROTHY GREY,

"Beauty specialist to the Four Hundred," is leaving for France and *Russia to delive further into beauty* secrets.

DUCHESS OF YORK'S COUSIN TAKES LIFE

Inquest Details Showing Young Man Died for Unrequited Love Shock Society of London

Few tragedies have shocked London society during the past few years as did the suicide, for love, of Angus Patrick Bowes-Lyon, cousin of the Duchess of York. The story of the events that led up to this terrible death, as revealed at the inquest, made pitiful reading, especially when his father, Hon. Patrick Bowes-Lyon of Cadogan square, jumped from his seat in protest during the evidence of one of the witnesses.

"I think what he says is a most dastardly thing to say—that Miss Parsons is not to blame and that my son was. That is a most cowardly thing." Later the broken-hearted father apologized for this outburst.

In the Younger Set

About a year ago the unfortunate youth, who was 22 years of age, met Miss Freda May Parsons, daughter of the late Maj.-Gen. Sir Charles Parson. Both were familiar figures in the younger set of London society. Miss Parsons and her younger sister Isobel have been very popular, and for several years have been seen dancing night after night at the Grafton galleries. The two sisters were noticeably unlike. Freda is dark and petite, while Isobel is tall and fair.

In April, 1921, Isobel married Lieutenant C. A. Kershay, R. N., who was one of England's most famous rugby players.

On Monday evening, July 6, the unfortunate youth left his office in the city—he was a member of the stock exchange—and went to his father's home, where he lived. His father asked him to have dinner with him, but the boy refused, saying that he was going into the country to see some friends. Seeing that he was agitated Mr. Bowes-Lyon went to his room three times, endeavoring to *persuade him to come* down, saying, "We'll have a bottle of champagne." The boy emphatically refused.

Heart Was Broken

"There was nothing else troubling my son; his heart was broken and that was all," Mr. Bowes-Lyon continued.

"A few days ago Lady Parsons sent for him and told him the engagement was broken off. He then wrote to Miss Parsons, and the answer lies in the letter in your hands, Mr. Coroner.

"The thing that broke his heart, no doubt, is the statement after all that has happened, 'I do not love you.'"

Another witness, Ralph Tritton of Rutland gate, said that Angus Bowes-Lyon had confided in him. On the night of the aragedy he had called the witness up and said: "I am going to kill myself." Mr. Tritton, who was at the Guards club, immediately rushed to the Hyde Park hotel, where he found he had just missed young Bowes-Lyon. Later in his evidence Mr. Tritton volunteered the following observation:

Girl Not to Blame

"Having seen both sides of the case for 10 months and having been introduced to Miss Parsons, my opinion, and the opinion of my friends, is that Miss Parsons is not to blame in any way."

It was this observation that caused the broken-hearted father's outburst as given above.

Mr. Tritton replied: "Your son was my greatest friend."

The father—"You should not say things against him now he is dead."

Mr. Tritton explained that he did not mean to say that Mr. Bowes-Lyon was to blame.

The coroner then read passages from a letter signed "Freda," which said: "Mother does not think I ought to marry if I am not really in love with you. She does not think I could make you happy. I am not sure she is not right: I do not love you."

Britain Is Asked to Settle Dispute Over Holy Carpet

CAIRO, Aug. 12.—King Fuad of Egypt is having a lively conflict with his brother ruler, King Hussein of the Hedjav, over the holy carpet. This does not mean that Fuad has Hussein "on the carpet" for any cause. It simply means that the Egyptian monarch insists that a detachment of Egyptian doctors shall accompany the annual pilgrimage of the faithful with their holy carpet to Mecca. Hussein argues that the Hedjaz produces excellent doctos of its own and he desises no Egyptian importations. No settlement of the controversy is in sight, and King Hussein has appealed to Great Britain for a solution.

At the season of the annual pilgrimages to Mecca the Egyptian government habitually organizes a considerable medical detachment to assure the welfare of the pilgrims on their trying journey. This year the usual course was followed and the equivalent of the personnel of two field hospitals was enlisted. King Hussein, however, suddenly declared against the Egyptian physicians.

Egypt holds a high card in its hand in the dispute in the fact that the holy carpet, an indispensable feature of the Mecca ceremonies, resides in a Cairo mosque. The fiat, therefore, has gone forth, "No doctors, no carpet." The subject has aroused the whole of the two countries and has become the subject of formal diplomatic representations.

Social Happenings In Nelson

This column is conducted by Mrs. M. J. Vigneux. All news of a social nature, including receptions, private entertainments, personal items, marriages, etc., will appear in this column. Telephone Mrs. Vigneux.

A. Ritchie spent the week-end with his family, and returned to the city last evening after spending the past month at Procter.

• • •

Mrs. I. Bourke returned to the city, Saturday, from Willow Point, where she has been the guest of Mrs. W. Louis for the last 10 days.

• • •

Mrs. Starr, 1124 Stanley street, entertained at the tea hour, Saturday, at the Nelson Golf and Country club, in honor of her daughter, Mrs. Howse of Fernie, Mr. and Mrs. E. S. Earle and A. Earle of Seattle, and Mr. and Mrs. B. E. Chace. Mrs. Howse did the honors at the tea table.

• • •

R. V. Venables of Trail motored to town, Saturday, to spend the week-end with his family, who are summering in the city.

• • •

Miss Louise Cunliffe, 423 Observatory street, went up on the afternoon boat, Saturday, to spend the week-end with her parents, who are summering at Crescent Bay.

• • •

Mrs. J. C. Murdock of Trail and her son, Lloyd, accompanied by Miss M. A. Gray, left on the afternoon boat Saturday for a couple of weeks' visit to be spent with Mrs. Erickson at Kaslo.

• • •

Mr. and Mrs. T. F. McKechnie, 419 Silica street, made the return trip to Procter, Saturday.

• • •

S. P. Bostock and Mr. Gould were fishing at South Slocan Pool over the week-end.

• • •

Miss Amanda Brodeur of Montreal is on a three or four-weeks' vacation to her cousins, Mr. and Mrs. J. R. Choquette, 1224 Stanley street.

• • •

Mr. and Mrs. Oscar Gagnon of Montreal arrived in the city via the Arrow lakes, Friday evening, and will visit with friends for the next few days. Mrs. Gagnon was, previous to her marriage, Miss Antoinette Poulin, a sister of Eugene Poulin of this city.

• • •

Miss Grace Brett, who was formerly of this city, and who has been attending a dancing school in Toronto for the past two years, was a city visitor, Saturday, having arrived in on the Crow boat Friday evening. She left for Rossland to visit her uncle, Charles Brett, after which she will *proceed to Vancouver, where she goes* to see her mother and brother, Mrs. R. H. Brett and Harold Brett.

• • •

Mrs. H. Ward, Chatham street, Fairview, left the latter part of the week for Grand Forks to visit Mrs. M. L. Webber.

• • •

Mr. and Mrs. J. Towler and son, John, left yesterday morning via the Crow boat for a few weeks' visit to be spent in Calgary, Saskatoon and Edmonton.

• • •

Miss Rose Strachan of Kingsville, Ont., and her sister, Miss Mabel Strachan of Goderich, Ont., who are visiting with their sister, Mrs. D. A. Boyd, Richards street, made the return trip to Procter Saturday. They were also accompanied by their mother, Mrs. Masson of Toronto.

• • •

A party consisting of L. K. Larsen, Fred Irvine, Mr. and Mrs. W. Fotheringham and daughter, Miss Gladys Fotheringham, motored to Procter, Sunday, where they spent the day.

Word has been received in the city of the marriage of Miss Mary Forrester, of the Canadian Bank of Commerce staff at Taber, Alta., and formerly of this city, on August 8, to James McMahon of Taber. After their honeymoon they will reside at Coalhurst, Alta.

• • •

Mrs. R. V. Venables of Trail returned to the city Saturday, after spending 10 days the guest of her sister, Mrs. W. Louis, and Mrs. H. A. Masters at Willow Point.

• • •

C. B. Whitney was a week-end guest at the Outlet hotel, Procter.

• • •

Mr. and Mrs. H. Clifford rving, accompanied by Mr. and Mrs. Oscar Gagnon of Montreal and P. Eugene Poulin of this city, were guests at Procter, Saturday. They made the trip as far as Balfour by motor.

• • •

Tim Wheatley spent the week-end with friends at Crescent Bay.

• • •

Mr. and Mrs. D. Smith, Mill street, made the return trip to Procter, Saturday.

• • •

Miss Ethel Given of Edinburgh, Scotland, arrived in on the Crow boat Saturday evening. She was met at Procter by her brother-in-law and sister, Mr. and Mrs. M. W. Myers, and family. Miss Given, who is teacher of history in the Edinburgh Ladies' college, is on a year's leave of absence.

• • •

Jack Hume, of the forest staff, who has been laid up for the past month with infected knees, has recovered sufficiently to return to duty today.

• • •

Hewitt Ferguson left last week for Los Angeles, Cal., where he will visit with his uncle, Dell Ferguson.

• • •

Mrs. Lockyer of Bonnington spent Saturday in the city.

• • •

Miss Dagmar Linblad of Spokane, who is enjoying a couple of months' vacation with her parents at Taghum was a city visitor Saturday. She was accompanied by her sister, Miss Esther Linblad.

• • •

Mrs. S. MacDonald of Trail spent Saturday in the city.

• • •

Mr. and Mrs. T. R. Clark and family, 824 Mill street, left Saturday morning via the Crow boat for a visit to Woodstock, N.B.

• • •

Miss W. Webber, who has been visiting at the home of Mrs. H. Ward, Chatham street, Fairview, for the past five weeks, returned to her home in Grand Forks, Friday.

• • •

J. A. Gibson spent the week-end with his family, who are guests at the Outlet hotel, Procter, for the next few weeks.

• • •

James B. Ferguson of Rossland, son of Edward Ferguson, was married in Spokane to Miss Hilda Allison of Chicago, on August 4. The happy couple arrived on the Crow boat last evening, and will spend a few days here before leaving for their home in Rossland.

• • •

Mrs. T. Needham of Bonnington was a city shopper Saturday.

• • •

Miss Dalia Perkins of Kaslo left on the afternoon boat, Friday, for her home, after spending the last week a guest at the home of Miss Olive Lepper, 324 Innes street.

• • •

Charles F. Hunter, 1122 Josephine street, spent the week-end with his family, who are camping at Balfour for the summer months.

• • •

Rev. J. E. Tyner came in, Saturday, to conduct Sunday service from Kootenay Bay, where he is enjoying some good fishing.

• • •

Mrs. A. L. McCallum and daughter, of Trail, who are summering at Balfour, spent Saturday shopping in the city.

• • •

R. H. Stewart, consulting engineer of Vancouver, arrived on the morning boat, Saturday, from Sandon. He left that evening via the Kettle Valley for his home.

• • •

Lorne A. Campbell of Rossland arrived in the city Friday evening and left Saturday morning by motor for Bonnington.

• • •

A. G. Creelman, a Vancouver contractor, was a city visitor Saturday.

• • •

Mr. and Mrs. R. Helme of Vancouver, who have been at Creston, ar*rived at Procter yesterday morning,* where they spent the day and came to town on the evening boat.

• • •

Glen McKay of Sandon, who has been confined to the Kootenay Lake General hospital, left that institution Saturday.

• • •

Miss V. Simmons, district supervisor of the British Columbia Telephone company, returned via the morning boat, Saturday, from a trip of inspection to New Denver and Kaslo.

• • •

Mr. and Mrs. R. D. Hall, 614 Silica street, accompanied by their two sons, who have been camping at Kokanee for the last few days, will leave tonight via the Arrow lakes for Vancouver, where they will visit for a few weeks.

• • •

Mr. Lomax of Willow Point was a city visitor Saturday.

• • •

Mrs. Gordon Hallett, who, with her family, is summering at Longbeach, paid a visit to town Saturday.

• • •

Harry Bolton, accountant of the Royal Bank of Canada, is enjoying a holiday at the coast. He made the trip by motor.

• • •

G. Noel Brown of Bonnington spent Saturday in the city.

• • •

Mrs. W. Clinton Baddley and baby daughter, of Willow Point, were city visitors Saturday.

• • •

Mrs. J. Oliver of South Slocan spent Saturday in the city.

• • •

Kenneth Young of Spokane returned to his home last week, after spending a short vacation with his parents in Rossland.

BABYLONIAN TONGUE TO HAVE DICTIONARY

Language Two Thousand Years Dead Is Subject of Special Study by Professor and Staff

CHICAGO, Aug. 12.—Writing a dictionary of a language dead for more than 2000 years is the 10-year task undertaken by Prof. D. D. Luckenbill of the University of Chicago, who, with a staff of eight assistants and many internationally-famous scholars, is compiling a dictionary of Babylonian-Assyrian.

When he completes the work he will have more than 200,000 different word forms and at least 30,000 different words, he says. The object of the work is to open up vast fields of early civilization's history *as gathered from the clay* tablets of the people who at one time conquered the Hebrews.

Professor Luckenbill is making a record of every word as it occurs in remaining records. Since some of these records vary in age as much as 3000 years the words often chang radically in meaning during th period, Professor Luckenbill sai Even English of only 600 years ag is hard to read, he added, so th changes in Babylonian-Assyrian more than 3000 years ago are muc greater.

Ransack World for Tablets

"All the museums in the world ar being ransacked for clay tablets ar other records of the old empire Professor Luckenbill asserted. "B making available the history of the ancient people, scholars have bee building up the story of commerc for 3000 years.

"Most of our business law com from the Babylonians. They use *marriage licenses, notes, mortgage* contracts and most of our own leg forms. From them we have dis covered three great codes of la which modern nations have bee using since.

"When a dictionary is made avail able for scholars the twilight o the past is likely to be dispelle and we shall know far more abou our own institutions. That is wh *a 10-year task on a dead languag* is worth the trouble and pains."

Chevrolet's Racer Forces De Palma Through the Fenc

CHICAGO, Aug. 12—Ralph De Palma, famous racing driver, was injured, and several spectators were hurt, when the car driven by Louis Chevrolet smashed into De Palma's automobile, forcing him through a fence on the back stretch of the mile oval in the 25-mile race today at the Hawthorne dirt track today. De Palma was taken to a hospital.

Meagher's

611 Baker St. Phone 200

August Clean-Up Sale

OF CREPE KIMONAS, WHITEWEAR, ETC.

Cotton Crepe KIMONAS at One-Quarter Off

A saving of 25% on all Cotton Crepe Kimonas, just at the time you need them most. These are made up in plain colored Crepes, with trimmings of Silk Embroidery or Ribbon to match. Sizes to 44.

Regular $3.75 Kimonas for $2.90
Regular $4.50 Kimonas for $3.40
Regular $5.00 Kimonas for $3.75

25% Reduction on WHITEWEAR

Women's Gowns, Underskirts, Princess Slips, Corset Covers, etc., made of *fine Cambric, Nainsook or Cotton* Crepe. All to be cleared out at One-Quarter off regular prices.

Special Clean-up of CORSETS at $1.00

Ideal Corsets for summer wear, made low bust style, of good quality Coutil. Sizes 20 to 27. August Clean-up Sale Price, each $1.00

End Corns

The simplest way to end a corn is Blue-jay. Stops the pain instantly. Then the corn loosens and comes out. Made in clear liquid and in thin plasters. The action is the same.

At your druggist

Blue-jay

Geo. A. Edgcumbe

General Store

PROCTER, B.C.

SUMMER SALE OF SURPLUS STOCK

Commencing

MONDAY, AUG. 13

Everything Reduced except Goods in Grocery Dept.

Ginghams, Scrim, Cretonnes, Ladies' Blouses, White Skirts, Underwear and Hose, Men's Underwear, Socks, Mitts and Gloves.

Peabody's Blue and Striped Overalls, pair $2.60
Khaki Pants, pair $2.60
White Running Shoes—A few dozen pairs, sizes 11 to 3½. To Clear at, pair ..... 60¢

Mail Orders Promptly Attended To

Also for Black White Tan and Oxblood Shoes

2 IN 1 BROWN Shoe Polish

For Value

Markets and Finance

WHEAT CLIMBS ON CANUCK SHRINKAGE

Current Estimates Showing Reduction in Canadian Crop Send the Cereal Kiting.

CHICAGO, Aug. 12. — With estimates current that Canada's yield of wheat this season would fail to total more than 325,000,000 bushels, notwithstanding a previous forecase of 400,000,000 bushels, the wheat market today reached the highest price level in several weeks. Closing quotations were firm at ⅜c to ⅞c net gain, September 99⅝c to 99¾c, and December 101⅜. Corn finished at ½c to ¾c off to a shade advance; oats unchanged to a shade higher, and provisions from unchanged to a rise of 10c.

Toronto Board

TORONTO, Aug. 12. — Business on the stock exchange in Saturday's session dwindled to the smallest volume this year. An undertone of firmness, however, appeared in the major department.

Bank stocks performed in an encouraging manner, three out of four active issues selling fractionally higher. Imperial was up ½, at 177½; Royal up ¼, at 221¼; and Union up ¼, at 119¾. Bank of Hamilton declined ¼, to 159¾.

An odd lot of Maple Leaf common sold at 70, a net gain of 4 points. Winnipeg Railway was unchanged at 23¼. Brazilian was firmer at 45. Cement common soul at 32. Lauren, tide, at 96, was up ¾.

Montreal Produce

MONTREAL, Aug. 12. — Butter and cheese up; egg demand good.

Cheese—Finest easterns, 19½c to 19¾c.

Butter—Choicest creamery, 32¼c.

Eggs—Selected, 33c.

Minneapolis Grain

MINNEAPOLIS, Aug. 12. — Flour unchanged to 10c higher; family patents, $6 to $6.30 a barrel.

Bran—$20.50 to $22.

Wheat—No. 1 northern, $1.12¼ to $1.13¼; September, $1.11½; December, $1.12¼.

Corn—No. 3 yellow, 82c to 82½c.

Oats—No. 3 white, 32¾c to 34½c.

Flax—No. 1, $2.46 to $2.48.

CLOSING QUOTATIONS ON NEW YORK EXCHANGE.

	High	Low	Close
C. M. & St. P. ..	15¼	15½	15
Gen. Motors ...	14¼	14	14⅛
Int. Nickel	.....	.....	15
Mo. Pac. com...	.....	.....	9⅝
Mo. Pac. pfd. ..	.....	.....	26½
Rock Island	21¼	21	21
Studebaker	102¼	100¼	102¼
U. S. Steel com..	88½	87⅝	88½

WINNIPEG GRAIN QUOTATIONS.

Wheat—	Open	High	Low	Close
Oct.	97⅞	97⅞	96½	97¼
Dec.	95¼	95¼	94	94⅜
May	100⅛	100⅛	99⅛	99⅝
Oats—				
Oct.	40⅝	40⅝	40¼	40⅝
Dec.	38¼	38¼	38	38¼
May	42⅛	42⅛	41⅝	42
Barley—				
Oct.	51⅞	52⅛	51⅞	52⅛
Dec.	.....	.....	.....	54¾
May	.....	.....	.....	54¾
Flax—				
Oct.	196½	196½	193¼	195¼
Dec.	185	185	184½	184⅞
Rye—				
Oct.	65	65	64⅝	64⅝
Dec.	.....	.....	.....	63½

VIGILANTES CLEAR IOWA OF BANDITS

DES MOINES, Iowa, Aug. 10.—Iowa, which for many years was the stamping ground of bank robbers, apparently has become the "no-man's land" for bandits and outlaws, as a result of the activities of 2300 trained vigilantes.

The State Bankers' association, which is responsible for the organization of the vigilantes, recently reported that during the six months ending July there was not a bank robbery in Iowa—a record unsurpassed in recent years in the Hawkeye state.

Losses sustained by the banks and customers in 56 robberies during 1921, before the vigilantes were organized, totalled $228,973.84. During the following year, when the vigilantes were just getting under way, there were 30 robberies and losses of $54,941.85. But $30,000 was obtained in the year just ended.

The record of Iowa, the only state having such an organization, has attracted the attention of bankers and authorities throughout the states and a number have visited here and obtained a working knowledge of pistols and rifles, or sawed-off shot-the system, with a view of having it introduced in their own states.

The vigilantes, armed with army guns, and the authority of deputy sheriffs, are, for the most part, ex-service men, trained in the use of guns. They are subject to call 24 hours a day, 365 days a year. Their names and telephone numbers are on a special switchboard in the telephone office of their home town, and the operator, calling them out, is allowed a bonus of $25 to encourage speedy service.

The vigilantes operate in 800 of the 1000 towns in the state which have banks. The organization is spreading, and probably will be in operation in the other 200 towns before the year is ended.

Banks in each of the 99 counties of the state have pledged the payment of at least $1000 for the capture or information leading to the arrest and conviction of robbers or burglars attempting to rob or burglarize a bank. The reward is paid immediately upon the capture, dead or alive, of robbers or burglars taken while in the act of committing the crime.

Several counties have equipped their vigilantes with armored automobiles. One county has barricades erected at intersecting roads, from behind which the bandits are due for a rain of lead, should they pass that way. Another county has colored lights for night pursuit, that the vigilantes may identify each other. The same county has provided spiked belts, which are stretched across the highways to puncture tires of the automobiles of the fleeing bandits. In counties where there are airplanes arrangements have been completed for their use in case of emergency.

CORK-PROVINCE CONCLUDES YEAR

Operations for Past Twelve Months Show Expenditures of $34,895; Concentrates Shipped.

That three carloads of concentrates have been shipped to Trail is one of the interesting assertions in a statement issued by the Cork-Province mines, limited, covering operations on the property in the Slocan district since last June.

Good ore, it is asserted, was reached a few weeks ago in the disclosure of a big east ore body. There is said to be a width of 27 feet of ore from wall to wall. At the time the report was compiled, two shifts were being run at the mill, but another has since been added.

Interesting items in the financial report are: Total expenditure for the year, $38,895; ore production, $726; general mine expense, $5,311; ore transport, $720; milling, $2373; boarding house, $1171; development, $14,042; general expense, $3954; interest on debentures, $5450; mine repairs, $331; repairs to plant, $1525. Liabilities include debentures, $74,000; interest due, $2770; bills and vouchers payable, $4653. Cash on hand was $2586, with stores worth $1633, and accounts recievable, $1007.

Foreign Money

NEW YORK, Aug. 11.—Bar silver—Foreign, 63c.

Canadian dollars—97 21-32c.

Francs—Demand, 5.67½c.

Lire—Demand, 4.27c.

Marks — Demand, .00035c; cables, .000037c.

Sterling Exchange

NEW YORK, Aug. 12.—Sterling exchange firm at $4.54¼ for 60-day bills and $4.56⅞ for demand.

Nelson counter rate on sterling, $4.67½.

Egg Markets

OTTAWA, Aug. 12. — Toronto jobbing extras, 34c to 35c; firsts, 30c to 31c.

Montreal — Specials, 39c to 39c, extras, 33c to 34c; firsts, 28c.

Western markets unchanged.

Montreal List

MONTREAL, Aug. 12. — Saturday's short session of trading on the stock market was without special feature and with a fairly strong tone. Laurentide was the market leader in activity and closed at 96, a net gain of ½. Abitibi gained 1¼ at the close of 60½. Brazilian and Brompton were active, the former closing at 45, up ⅛, and the latter at 39, up ¾.

Spanish River common was the strong feature, closing at 86¾, a net gain of 1¾.

The greatest loss was of ¼, and was suffered by Smelters and Dominion Canners, the former at 26¼ and the latter at 28½.

VANCOUVER STOCKS.

	Bid	Asked
Cork Province	...	.08
Int. Coal	.13	.16½
Empire Oil	.01	.01⅛
Spartan Oil	.00⅞	.01
Trojan	.03½	.03¾

Sales — Swwetgrass Oil, 10,000 at 1⅛c; 20,000 at 1c; 5000 at 15-16c.

COMBINATION IS MAKING PROGRESS

Two drills are to be put at work at once on the Combination property at Greenwood, where high-grade ore was recently uncovered. A lead, 2 feet wide, has been found. Three tons of the ore have been sorted and will be sent to Trail smelter. The Combination is an old mine, having been discovered in 1892 by F. A. and C. E. Bartholemew. It is now owned by Spokane interests.

TRIAL SHIPMENT GOING TO TRAIL

A rich strike of ore is reported from the Sally mine at Beaverdell. It is also reported that a trial shipment of three tons of ore will be shipped from the Crescent mine to Trail. This property is being worked by William and Ed Thompson of Midway.

MINING EDITOR HAS LEFT FOR SPOKANE

Sidney Norman, and wife and child, of Spokane, left Nelson yesterday, to return to their home, after spending a vacation in this district.

While here Mr. Norman, who is a well-known mining authority and editor of Mining Truth, visited a number of the mines in the district, among them the Cultus creek property owned by Jack Mulholland.

EMPRESS OF CANADA DOCKS FROM ORIENT

VICTORIA, Aug. 12. — The liner Empress of Canada reached quarantine tonight from the orient. She will dock Monday morning.

POSTAL POOL AIDS VETERANS

Post Offices Will Have Permanent Relief Staff in Future

Among the many problems confronting the present government on taking office was the reestablishment of returned soldiers, particularly those who through disabilities sustained on active service were unable to follow their previous occupations, states a letter issued by the post office department. Especially was this a vital question as regards those departments which require large numbers of employees to carry on the work both at Ottawa and throughout the country.

Since the conclusion of the war returned soldiers have been given preference in the matter of employment in the civil service. One of the most extensive and widespread channels of employment has been the post office department.

A great number of returned men were taken on in the several city post offices and other branches of the postal service to replace permanent employees who left the service for various reasons. In addition, a large number have been afforded temporary employment from year to year during the holiday period—April to October—to relieve members of the regular staffs on annual leave.

Heretofore, temporary men taken on for holiday relief purposes were, with very few exceptions, totally untrained in post office work. Moreover, their services were dispensed with at the end of October—a very unfavorable time of the year owing to the difficulty of securing other work to tide them over the winter months. From a labor standpoint this was most unsatisfactory.

Problem Solved.

Representations were annually received from numerous organizations of all classes asking the government to retain these temporary men for the winter months. This was done by recalling those whose services had been dispensed with and retaining those still on duty, with the result that the offices were overmanned for a part of the year, unnecessary expenditure in the way of salaries was incurred, the working output of the staff individually was lessened, and the efficiency of the staff thereby impaired.

With a view to obviating the necessity of releasing the annual leave help at the end of the holiday period and to increase the efficiency of the service, the postmaster-general directed the officers of the department to go into the whole matter thoroughly. A proposition has now been approved by Postmaster-General Murphy, whereby the annual leave will be spread over a period of 10 months—February to November, instead of six months as formerly, and by the establishment of what is known as a postal pool.

The postal pool will constitute a permanent relief staff to take care of annual leave, sick leave, Christmas rush work and other emergencies. This will mean that a full staff of trained employees will be available at all times. Also the taking on of green hands at the beginning of each holiday season will be eliminated and the temporary help required at Christmas will be materially reduced.

The postal pool will virtually provide a training ground for post office employees, from which they will be drafted to the regular staff as vacancies occur. All new employees entering the service will be first attached to the postal pool and will be assigned work suitable to their capabilities. While undergoing the training they will enjoy all the privileges of civil servants.

Employees in the postal pool giving a satisfactory service will be advanced to the regular staff as vacancies occur. In this way continuous employment will be given as in previous years.

The officers of the department are unanimously of the opinion that the morals of the staffs of the city post offices will be improved, and that a more efficient as well as a more economical service will obtain.

LEGAL NOTICES

CANCELLATION OF RESERVE.

NOTICE IS HEREBY GIVEN that the reserve existing over Lot 4427A, Group 1, Kootenay District, is cancelled.

G. R. NADEN,
Deputy Minister of Lands.
Lands Department,
Victoria, B.C., June 11th, 1923.
(8695)

DEPARTMENT OF LANDS.

TIMBER SALE X5304.

Sealed tenders will be received by the District Forester, Nelson, not later than noon on the 21st day of August, 1923, for the purchase of License X5304, near Crescent Valley, to cut 8000 lineal feet of Poles.

One year will be allowed for removal of timber.

Further particulars of the District Forester, Nelson. (9467)

TENDERS FOR FIRE HALL BUILDING, TRAIL, B.C.

Sealed tenders for a reinforced concrete and tile Fire Hall building, marked "Tenders for Fire Hall," and addressed City Clerk, Trail, B.C., will be received up to 5 p.m. Monday, August 20th. Plans and specifications may be seen at the City Hall, Trail, B.C. Tenders may be submitted for the whole work complete, or separate tenders may be submitted (1) for the Plumbing and Heating, and (2) for the Building. An accepted cheque for 10% of the amount of the tender to accompany same. The lowest or any tender will not necessarily be accepted. (9443)

CITY CAB CO.
S. J. Towgood
Furniture, Pianos and General Hauling
Taxi Service—Careful Driver
PHONE 18

The Consolidated Mining & Smelting Company of Canada, Limited
Office Smelting and Refining Department
TRAIL, BRITISH COLUMBIA
Smelters and Refiners
Purchasers of Gold, Silver, Copper, Lead and Zinc Ores.
Producers of Gold, Silver, Copper, Pig Lead and Zinc.
TADANAC, TRAIL

CANADIAN PACIFIC RAILWAY
Vancouver Exhibition
Aug. 11-18
SPECIAL
Excursion Fares
FARE AND ONE-THIRD RETURN FROM ALL STATIONS IN B.C.
On Sale Daily Aug. 9-18, Inclusive
Return Limit Aug. 20
Tickets and Sleeper Reservations from Pursers Kootenay Steamers, or any Agent. Or write
J. S. CARTER, D.P.A., NELSON

Classified Advertising

Used Articles · Real Estate · Rooms · Board · To Rent · Boats and Automobiles

Help Wanted · Positions Wanted · Lost and Found · Livestock · Machinery · Farm Produce · Timber and Mines

Classified Advertising Rates

Local Reading Notices—5c per word each insertion. In blackface or machine capitals 4c per word. Blackface capitals 5c a word; 25 per cent discount if run daily without change of copy for one month or more. Where advertisement is set out in short lines the charge is 12½c a line for Roman type, 15c for blackface, and 20c for blackface capitals. Minimum 25c if charged 50c.

Lists of Wedding Presents and floral tributes at funerals—10c per line.

Want and Classified Advertising — One and a half cents per word per insertion. Six cents per word per week, or 22½c per word per month, cash in advance. Transient ads. accepte only on a cash-in-advance basis. Each initial, figure, dollar sign, etc., counts as one word. Minimum 25c, if charged 50c.

Male Help Wanted

WANTED—Reliable man, as bread salesman for wagon. Apply O. K. Bakery. (9477)

WANTED—A five-ton motor truck contract, hauling logs and poles. Hurry. S. P. Pond, Nelson. (9444)

WANTED — Bellboy. Apply Hume hotel. (9353)

MEN, women to learn barbering; paid while learning; tools supplied. Catalogue free. Moler College, Vancouver. (9307)

Situations Wanted Male

EXPERIENCED man, 30 years old, would like work, farm or dairy. Can milk 20 cows. Write E. Hurni, Glenone Dairy, Trail, B.C. (9442)

For Rent

FURNISHED suite. Inquire 411 Ward street. (9462)

TO RENT—With equipment, for five years or more, seventy acres clear land; general farming; live stock for sale. Lepage, Fruitvale. (9410)

FOR SALE — Two lots in Balfour, on lake front. (9413)

Houses Wanted

FIVE or six-room house or bungalow; $2500.00 to $3000.00. Have good cash payment. Full particulars. P.O. Box 1042, Nelson. (9441)

Furnished Rooms to Rent

FOR RENT—Three-room suite. Stirling Hotel. (9388)

SUITE—Campbell's Studio. (9308)

FOR RENT — Three-roomed furnished suite. Annable Black. (9309)

FURNISHED SUITES KERR APARTMENTS (9310)

Miscellaneous Wanted

WANTED — Small cider press, in good condition. W. Littlejohn, Erickson, B.C. (9476)

WANTED — Clean rags, either white or colored. Will pay 5c a pound. Daily News, Nelson, B.C. (9329)

Miscellaneous

MR. J. J. McLOUGHLIN, M.A., (Honors) will receive a limited number of boys of high school grade and preparatory; 15 years' teaching experience. Mirror Lake, near Kaslo. (9399)

WANTED—$2500 FIRST MORTGAGE

First-class security, North Shore property, close in. Worth investigating. Box 9451, Daily News. (9451)

Miscellaneous for Sale

SPRAY for Aphis on Roses and Shrubs. Spray for Caterpillars. Red Mite Killer for poultry houses. Louse Powder, etc. Rutherford Drug Co. (9312)

BLACK Cocker Spaniels for sale. Apply F. Shields, P.O. Box 586, Trail. (9469)

FOR SALE — Three hundred empty sacks, good as new, five dollars per hundred, delivered. T. Roynon, Nelson. (9470)

FRUIT MILL—Hand or power; cider press, tubs, etc. Also anvil and portable forge. Thorpe & Co., Ltd. (9458)

SIX-HOLE range, brick-lined heater, large child's cot; all good as new. 912 Stanley steeet, Phone 313R1. (9453)

FOR SALE — High-backed mahogany organ; cheap. Apply Box 9447, Daily News. (9447)

Lost and Found

LOST—A khaki brush-wool scarf; fell off electric car between Hudson Bay and Lakeside Park, Fairview. Please return to owner, Mrs. A. Ling, Balfour, B.C. (9468)

LOST—On Thursday, between Nelson and Vallican, black leather pocketbook, with name "A. Phillips" in gold lettering. Contained $20 bill, old country photographs and receipts. Reward. A. Phillips, Vallican. (9471)

City Property for Sale

A Home Ready to Walk Into
Furnished

1—On the ground floor, there are 2 Bedrooms, a Dining room, a Living room. Kitchen and large Pantry; A splendid Bathroom, with white Tub and good Fixtures; Garden Lot situated on Robson Street. Price Furnished $1600.00. Terms arranged.

C. W. APPLEYARD
Phone 269. Box 626. (9311)

Trustee's Sale of Property

Tenders will be received by the undersigned up until August 15 next for the purchase of the whole or any separate parcel of the undermentioned property:

Lots 1 and 2, Block 66, Nelson City. Buildings thereon rented for $47.00 per month.

Lot 6, Block 71, Nelson City. Warehouse thereon, rented at $50.00 per month.

Lots 6 and 7, Block 75, Nelson City. Dwelling thereon rented at $14.00 per month.

Lots 1, 2 and 3 of Lot C, Lot 2 of Lot D of Lot 917; Lots 1, 2 and 3 of Lot C. Each have 75 feet water frontage, and Lot 2 of Lot D has approximately 200 feet water frontage. All on West Arm of Kootenay Lake, about 2 miles from Ferry Landing.

1-29 Interest in Rosemont Townsite.

Taxes for the year 1923 paid on all properties.

Terms cash.

The highest or any tender not necessarily accepted.

D. StDENIS
Authorized Trustee.
Room 1, K.W.C. Block, Nelson, B.C. (9340)

FOR SALE or lease—7-roomed furnished house, on car line, beautifully located on 4 corner lots, large veranda; orchard of apples, cherries, pears, peaches and plums. Box 303, Nelson. (9466)

HOUSE—Five rooms and bath, in excellent repair; concrete foundation; concrete wall and walk in front; two lots; fruit trees, etc; $1600, easy terms to responsible party. P.O. Box 1074, Nelson. (9445)

BUNGALOW—Good as new, two large bedrooms, large living rooms, kitchen, bath, lawn, eight apple trees, four cherry trees, two pears, and small fruits; concrete foundation, with full basement 36x22, cement floor; veranda; $2100.00. Apply Box 1074, Nelson. (9373)

SUMMER HOMES AND CAMPING SITES

One-acre Lots. Lake frontage. Swell sandy beach. Large creek close by. Prices from $250.00.

H. E. DILL
508 Ward St. Phone 180 (9459)

BUNGALOW—$1400

I have a nice comfortable Bungalow, consisting of large sitting and dining room combined, bedroom, kitchen and bathroom. Built-in bookcase and china cabinet. Electrical fixtures and kitchen range goes with the property. $800 cash will handle.

A. T. McMILLAN
Room 12, Gilker Block, Nelson
Res. Phone 358L2
Phone 601 P.O. Box 61 (9473)

Boats and Automobiles

FOR SALE—A motor canoe, 20 feet long, in good running order; speed 8 miles. A. Tregillus, Nelson. (9457)

Poultry and Eggs

FOR SALE—2-year-old Leghorn hens, Shellybrook strain. Good chance to build up fine flock; $1 each. Bacchus Bros., Johnson's Landing, B.C. (9454)

FOR SALE—White Leghorns, 1 year, laying; $1.25 each. John Sutcliffe, Riondel. (9406)

Teachers Wanted

EXPERIENCED teacher for senior grades; man preferred. State qualifications fully. W. J. Turner, Sec., Salmo, B.C. (9417)

Live Stock for Sale

ONE dapple grey gelding, ten years. About twelve hundred pounds. Price $90. H. A. McCarthy, Procter, B.C. (9465)

FOR SALE—7-weeks-old pigs, $7 each. Mrs. J. Hamilton, R.R. 1, Nelson. (9472)

FOR SALE — Seven-weeks old pigs, $7 each. Mrs. J. Hamilton, R.R. 1, Nelson. (9475)

FOR SALE—Six cows, cheap for cash. Large work horse. Saddle pony. DeLaval cooler; three 1-gallon cans, two 3-gallon cans, two creamers; Mozart piano, first-class condition; large range. Apply Box 9438, Daily News. (9438)

BUSINESS AND PROFESSIONAL DIRECTORY

Show Card Writers

H. S. WATSON—Show Cards, Tickets. Expert Work. Romano's Shoe Store. (9198)

Carpenter

HENDLEY PARKER, 212 Baker Street. Carpenter and Repair Work. Automobile Woodwork a Specialty. (8904)

Insurance and Real Estate

R. W. DAWSON—Real Estate, Insurance, Rentals. Annable Blk. P.O. Box 733. Phone 197. (9316)

Monuments

CAMPBELL & RITCHIE MONUMENTAL CO.—P. O. Box 865, Nelson, B.C. Telephone 164. (9317)

Painters and Decorators

MURPHY BROS.—Autos Painted. Dealers in Wall Paper. Store—413 Josephine St. Auto Shop—411 Hall St. (9318)

Accounting

CHARLES F. HUNTER—Auditor, McDonald Jam Building, Box 1191. Nelson, B. C. (9319)

H. J. BEWLAY, A.S.A.A.—Audits, Cost Accounts, Systems, Income Tax. Box 9150, News. Nelson, B. C. (9150)

Florists

GRIZELLE'S GREENHOUSES, Nelson. Cut Flowers and floral designs. (9320)

WM. S. JOHNSON—Phone 342. Cut Flowers, Potted plants and Floral Emblems. (9203)

Wholesale

A. MACDONALD & CO.—Wholesale Grocers and Provision Merchants. Importers of Teas, Coffees, Spices, Dried Fruits, Staple and Fancy Groceries. Nelson, B. C. (9321)

Engineers

Green Bros., Burden Co.
NELSON, B.C.
CIVIL AND MINING ENGINEERS
B. C., Alberta and Dominion Land Surveyors.
Crown Grant Agents. Blue Printing. (9323)

H. D. DAWSON, E.C.L.S.—Engineer and Surveyor. Kaslo, B. C. (9322)

Assayers

E. W. WIDDOWSON, Box A1108, Nelson, B.C. Standard western charges. (9324)

Auctioneers

W. CUTLER—Goods Sold Privately or at Auction. Opera Hsouse Blk. Phone 71. Box 474. (9325)

Funeral Directors

D. J. ROBERTSON, F.D.D. & E.—801 Victoria street. Phone 292. Night Phone 157L. (9326)

Standard Furniture Co. Undertakers, Funeral Directors. Auto hearse, up-to-date chapel. Best service. Prices reasonable. (9327)

BRINGING UP FATHER

By George McManus

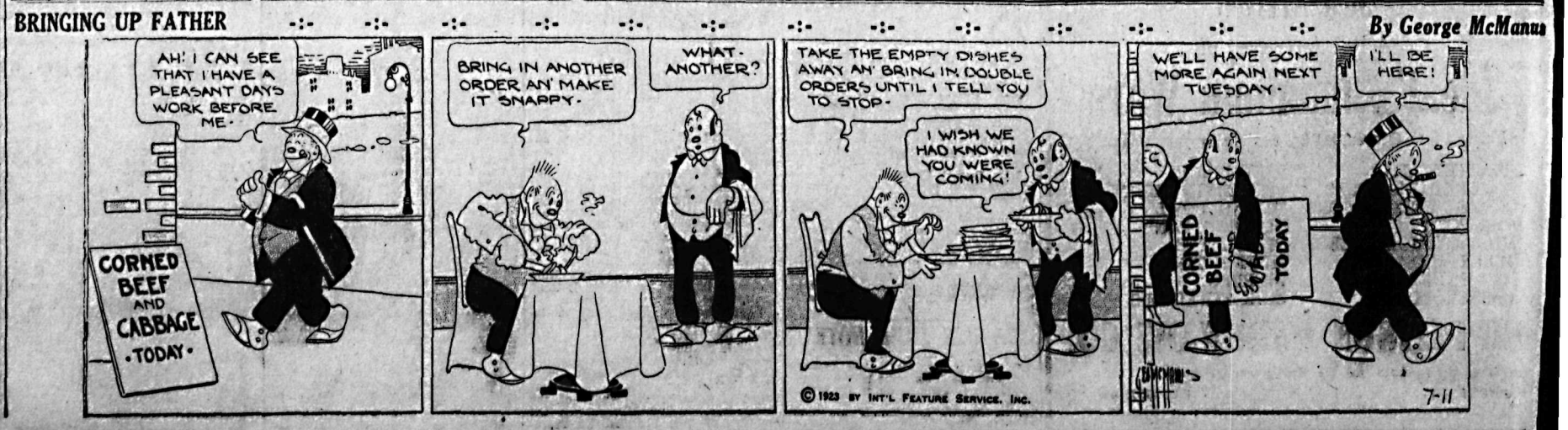

News of Sport

Little Lessons in Big Sports

Swimming

How can floating on the back be assisted if the body is too heavy to float naturally?

Answered by

BILL BACHRACH

Illinois Athletic Club; most famous and successful of all swimming coaches; has turned out champions such as Johnny Weismuller, world's fastest swimmer; Norman Ross, Sybil Bauer, Perry McGillivray, Harry Hebner, Arthur Raithel, Bob Skelton and Mike McDermott.

By regulated breathing and by transferring weight from one side of the center of buoyancy to the other. Your lungs are the center of buoyancy. If your legs in extended position tend to sink, move your arms from the sides slowly through the water so as to bring them to a position behind the head. Have all parts of the body in the water, as the head or hand lifted out of the water becomes so much dead weight pushing you down. Another means of aiding floating is to hold the breath, making the exhaling interval as short and infrequent as possible.

(Copyright, 1922, Associated Editors)

NIAGARA FALLS, Aug. 12.—R. L. Murray, Niagara Falls, N. Y., United States 1918 lawn tennis champion, won the international lawn tennis championship here Saturday by defeating H. Bowman, New York, in the finals, 6-2, 4-6, 6-2, 3-6, 6-2.

SENATORS TAKE UP BIG SLACK

Overcome a Six-Run Lead and Wallop White Sox at Capital

Senators Use Four Pitchers

WASHINGTON, Aug. 12.—Washington overcame a six-run lead and defeated Chicago today, 9 to 6.

	R.	H.	E.
Chciago	6	9	2
Washington	9	9	3

Batteries — Cvengros, Robertson and Schalk; Zahnizer, Mitchell, Russell, Johnson and Ruel.

Red Sox Pound Uhle

CLEVELAND, Aug. 12. — Boston pounded Uhle hard and won from Cleveland today, 8 to 3. Piercy also was hit hard, but kept the hits well scattered and was given good support.

	R.	H.	E.
Boston	8	13	0
Cleveland	3	11	1

Batteries — Piercy and Devormer; Uhle, Morton and O'Neill

Yanks Drop Final to Tigers

NEW YORK, Aug. 12.—The New York Yankees dropped the final contest to the Tigers today, 5 to 2. Johnson had the better of Bush in a pitchers' duel.

	R.	H.	E.
Detroit	5	8	0
New York	2	8	1

Batteries — Johnson and Bassler; Bush and Schang.

Paris Crowd Carries Criqui Shoulder-High From Railway Depot

PARIS, Aug. 12.—Eugene Criqui, who lost his title as featherweight champion to Johnny Dundee in New York some weeks ago, returned home today. He was officially welcomed by the president and executive of the French boxing federation and presented with the federation's medal of honor.

A cheering crowd carried the tighter, shoulder high, out of the square where thousands of persons applauded him.

DODGERS BEAT PIRATES TWICE

Win Both Sides of Double-Header at Home by Good Large Scores

Vance Wins Ten Straight

BROOKLYN, Aug. 12.—Brooklyn beat Pittsburgh in a double-header today, 11 to 2 and 6 to 0. In the first game, Vance scored his tenth straight victory. Grimes broke his string of six straight defeats by holding the Pirates to three hits, two of *them scratches, in the second game.* Scores:

First game—	R.	H.	E.
Pittsburgh	2	8	2
Brooklyn	11	16	1

Batteries—Hamilton, Steineder and Gooch; Vance and Deberry.

Second game—	R.	H.	E.
Pittsburgh	0	3	4
Brooklyn	6	7	0

Batteries—Morrison, Bagby and Schmidt; Grimes and Taylor.

Holds Giants to Six

ST. LOUIS, Aug. 12.—Jess Haines today held the league-leading Giants to six hits, while Gearin was hit at opportune times, thus enabling the Cardinals to take the final game of the series 5 to 2. Score:

	R.	H.	E.
New York	2	6	1
St. Louis	5	12	0

Batteries—Gearin and Snyder; Haines and Ainsmith.

Phillies Win Last

CHICAGO, Aug. 12.—Toney Kaufmann weakened today after pitching *shutout ball for five innings,' and* Philadelphia pounded out a lead, which Chicago was unable to overcome, and won the final game of the series 7 to 5. Score:

	R.	H.	E.
Philadelphia	7	15	0
Chicago	5	10	1

Batteries—Ring, Glazner and Wilson; Kaufmann, Fussel, Osborne and Hartnett.

Boston-Cincinnati, postponed, rain.

James Boa Becomes Revolver Champion at Quebec Meeting

MONTREAL, Aug. 12. — Lieut. James Boa of the Victoria Rifles of Montreal was awarded the revolver championship of the Quebec Rifle association at the annual meeting here Saturday. His total score was 349.

Sergt. F. H. Morris of the Victoria Rifles won the all-comers' aggregate, with a total of 322. Second place went to C. Q. M. S. Reed of Vancouver, with 331.

Both the grand aggregates in the extra series went to Alberta men, Sergt. J. A. Bowen taking first, with 98, and Lieut. M. H. Wright sixth, with 97. Both are from the 19th Alberta Dragoons, Edmonton

WOMEN LOWER CANUCK MARKS IN THE SWIMS

Ursula Morris and Hazel Kessler Break Women's Times Lake Winnipeg.

WINNIPEG, Aug. 12.—Two women's records were smashed at the Canadian swimming championship held at Grand Beach on Saturday afternoon. Ursula Morris of Winnipeg, in defeating Hazel Kessler of Winnipeg in the 50 yards, set up a new mark of :32 2-5, while Miss Kessler beat her old mark of 3:33 1-5 for the 220 yards by covering the distance in :32 1-5.

Clayton Bourne of Montreal was the sensation of the meet, and won all three men's events. He took the 50, 100 and 220 yard events. Harold of Winnipeg gave him keen competition, but the eastern crack finished strong in every race.

The Results

The results of the Dominion championships were:

50 yards, men—Clayton Bourne, Montreal, won; Harold Plant, Winnipeg, second; Martin McKay, Winnipeg, third. Time, :26 4-5.

100 yards, men—Clayton Bourne, Montreal, won; Harold Plant, Winnipeg, second; Cyril Carpenter, Winnipeg, third. Time, :62 4-5.

220 yards, men—Clayton Bourne, Montreal, won; Cyril Carpenter, second; Harold Plant, third. Time, 2:46 4-5.

50 yards, women—Ursula Morris, Winnipeg, won; Hazel Kessler, Winnipeg, second; Cladys Kessler, Winnipeg, third. Time, :32 1-4, new record; old record, :32 2-5, held by Miss Hazel Kessler.

220 yards, women—Hazel Kessler, won; Ursula Morris, second; Gladys Kessler, third. Time, 3:05 4-5, new record; old record, 3:33 1-5, held by Hazel Kessler.

Gentlemanly English Lacrosse Team Out of Their Class Over Here

CORNWALL, Ont., Aug. 12.—By a score of 11 goals to 6, the Cornwall lacrosse team defeated the touring Oxford-Cambridge team here on Saturday. The visitors are not a lacrosse team, as teams go in Canada, but they deliver what they know of the game in such a gentlemanly manner that their visit is sure to result in an education to those whom they oppose, who have been accustomed to check stiff and body hard, things unknown to the tourists.

PROVINCE WINS CRICKET TITLE FOR THE WEST

Puts Alberta Eleven Out in Final by Brilliant Batting and Bowling

VANCOUVER, Aug. 12. — The cricket championship of western Canada rests with the British Columbia team this year. Brilliant batting by Cobbett and Spark of Victoria, and some fine bowling, in which Wilkinson of Victoria starred, brought to British Columbia a victory over Alberta, of 253 to 121, in the last *game of the tournament.*

Saskatchewan lost the last game of the series to Manitoba, by the narrow margin of eight. The score was 215 to 207.

The match which decided the championship opened with Alberta and British Columbia tied for the semi-finals and, Alberta having won the toss, put British Columbia in to bat.

Alberta Has Good Bowlers

The bowling of Johnson and Muter was the chief obstacle British Columbia faced. Then one of their best batsmen, Broadfoot, was dismissed at 26 because of a splendid catch by Parker. Sparks compiled an 82 for British Columbia before he was caught by Muter on a ball from Johnson. Cobbett made a 40, Peel a 25, and Eaton Shore 25. Leighton Wilkinson, Rivers and Cobbett were British Columbia's bowlers.

Johnson, Muter, Murdock, Barker and Timms did some excellent bowling for Alberta. Alberta was steady at bat. Barker, not out, made a 29; Falck, 25, and Thompson, 12.

The Albertans played a careful game all around, and sought by *steady addition to put up a ma*jority over their opponents. With about 65 minutes to play, Muter and Barker at bat, Peel made a wonderful catch when Muter skied the ball, and British Columbia had won the title.

The bowling of Lowe and Wright for Manitoba accounted for half the Saskatchewan team when their score stood 52. Pike, not out, for 69, was the star performer for Saskatchewan. Parker made 29, and Walls 31. Weston, McFarlane and Felstead, with 69, 43 and 39, respectively, were the principal performers for Manitoba. In the bowling, Wright accounted for five wickets, and Felstead for four.

The fielding was admirable throughout the day.

The bowling summary in the deciding match was as follows:

Bowling

Alberta—	R.	W.	O.	M.
P. W. Johnson	83	5	28	9
A. Murdock	23	..	9	..
R. Muter	63	3	19	2
H. Barker	31	..	7	1
P. J. Timms	40	2	13	5
British Columbia—	**R.**	**W.**	**O.**	**M.**
A. Leighton	35	2	7	0
G. Wilkinson	33	3	17	6
W. Rivers	41	3	10	1
H. R. Cobbet	..	1	1	..

Alberta—P. P. Burnett, b Loughton, 2; R. D. Thompson, lbw Leighton, 19; C. Falck, c Wilkinson b Rivers, 25; A. D. Roughton, c Rivers b Wilkinson, 6; P. W. Johnson, c Eaton Shore b Rivers, 25; L. Parker, b Wilkinson, 0; A. Murdock, c Cobbett b Rivers, 13; R. Appleton, st Peel b Rivers, 2; P. J. Timms, c Rivers b Wilkinson, 2; R. Muter, c Peel b Cobbett, 9; H. Barker, not out, 29; extras, 12. Total, 121. Fall of wickets—1 for 2, 2 for 30, 3 for 41, 4 for 48, 5 for 69, 6 for 70, 7 for 79, 8 for 82, 9 for 82.

British Columbia — G. R. Eaton Shore, c Thompsn b Muter, 25; P. Broadfoot, c Parker b Johnson, 13; x-P. Wenman, c Johnson b Muter, 15; E. S. Bullen, b Johnson, 8; x-H. *R. Cobbett, c Parker b Timms,* 40; x-F. A. Sparks, c Muter b Johnson, 82; W. L. Rivers, lbw Johnson, 15; T. Reed, c Roughton b Johnson, 10; x-G. Wilkinson, c Roughton b Timms, 3; G. C. Peel, b Muter, 25; A. Leighton, not out, 4; extras, 13. Total, 253. Fall of wickets— 1 for 26, 2 for 46, 3 for 58, 4 for 76, 5 for 127, 6 for 166, 7 for 198, 8 for 213, 9 for 234.

AUSTRALIANS GIVE JAPANESE TROUNCING

Anderson and Hawkes Severely Lick Fukuda and Shimidzu in Straight Sets and Win the Round

CHICAGO, Aug. 12.—Australia today won the right to meet France in Brooklyn Mass., this week, to decide which shall challenge the United States for the Davis cup, the symbol of the world's supremacy *in tennis.*

By defeating Shimidzu of Japan in straight sets J. O. Anderson of Australia broke the American zone tie and carried off the honors for his country, 6-0, 6-3, 6-3.

Anderson clinched the Australian victory in the first match of the day when he overwhelmingly defeated Shimidzu in the remarkably short time of 52 minutes.

Hawkes, Anderson's partner, vanquished Fukuda, 6-3, 6-4, 6-3, although the match was not needed by the men from the antipodes.

The only match of the series the Japanese won was the first, played Thursday, when Shimidzu took Hawkes into camp after a desperate contest. The series marked the 12th time that Japan's Davis cup aspirants have failed.

Fairview Captures Close Game of Ball From Gas Works

Fairview ball team took a close game from the Gas Works nine on Saturday afternoon, by 3 to 2. H. Chapman was umpire, and gave general satisfaction.

The teams were:

Fairview—Houston, catcher; Ionian, pitcher; Marquis, first base; Molohan, second base; Fawcett, third base; Roynon, shortstop; StDenis, center field; R. StDenis, left field; Rothery, right field.

Gas Works—Welsh, catcher; Pasacreta, pitcher; A. Strinker, first base; B. Freno, second base; A. Stromstead, third base; Renwick, center field; Gustafson, left field; Arcure, right field.

Moose Jaw Man and Edmonton Lady Get Alberta Net Titles

CALGARY, Aug 12.—Championships in the singles at the annual Alberta tennis tournament both went out of Calgary, K. L. Betz of Moose Jaw defeating Stuart of Calgary in the finals of the men's competi*tion, 6-0, 6-2, 8-10, 6-4,* while Mrs. Bourque of Edmonton defeated Miss Collings of Calgary, the 1322 champion, 2-6, 6-2, 6-2.

Bolton, Calgary, won the Ferris cup event, defeating Ernie Anderson, the well-known hockey player, 0-6, 10-8, 6-2.

Stuart and Parker, Calgary, won the men's open doubles, by beating Betz Moose Jaw, and Fennerty, Calgary, in the final, by the score of 6-3, 6-4, 6-2.

Miss Collings and Mrs. Wormwald, Calgary, beat Mrs. Toole and Miss Sparrow, Calgary, in the finals of the ladies' open doubles.

Jean McFarlane, Edmonton, is the new girls' open singles champion, beating Miss Ellen Mulholland, Edmonton, 6-3, 6-3.

All the handicap competitions will be decided on Monday. Edmonton players are prominent in them all.

INTERNATIONAL LEAGUE

Saturday's Games

Toronto, 2-6; Baltimore, 9-1.
Buffalo, 2-3; Reading, 7-4.
Syracuse, 4; Newark, 6.
Rochester, 3; *Jersey City,* 6.

Sunday's Games

Buffalo, 5; Reading, 3.
Rochester, 3; Jersey City, 6.
Syracuse, 1-5; Newark, 4-0.
Toronto, 3; Baltimore, 5.

AMERICAN ASSOCIATION

Saturday's Games

Indianapolis, 3-2; Louisville, 13-7.
Toledo, 0-4; Columbus, 3-3.
Minneapolis, 5; St. Paul, 6.
Milwaukee, 7; Kansas City, 8.

Sunday's Games

Toledo, 4; Columbus, 5.
Indianapolis, 10-4; Louisville, 3-1.
Milwaukee, 4-4; Kansas City, 5-6.
St. Paul, 1; Minneapolis, 2.

PACIFIC COAST LEAGUE

Saturday's Games

Los Angeles, 4-11; Seattle, 5-4.
Sacramento, 4-5; Vernon, 2-6.
Salt Lake, 6-4; Oakland, 12-4.
San Francisco, 8-1; Portland, 9-0.

Sunday's Games

Los Angeles, 2-6; Seattle, 4-7.
Salt Lake, 2-2; Oakland, 8-3.
San Francisco, 0-4; Portland, 6-3.
Sacramento, 2-0; Vernon, 3-6.

A genius is a tourist who can follow a strange road after hearing it described minutely by a rural citizen.

HIGHBINDERS WIN VICTORY

Picked Teams Stage Sunday Afternoon Game at the Ball Park

Filling in the afternoon left void by the fact that the Trail baseball team could not play here yesterday afternoon two local teams, called for the occasion, the Highbinders and Nelson, gave an exhibition that contained a little of everything, from good baseball to comedy, and at the finish the Highbinders had won, 9 to 3.

McDaniels and Scanlan pitched well while the game was taken seriously, but the latter left at the sixth inning. McDonald replaced; threw three balls, somewhere over the catcher's head, and was replaced by Pasacreta.

Lister returned to the game—his first appearance this year—and showed that he will be a valuable acquisition to the team. He throws well, catches neatly and covers the ground fast. In addition, he can be relied upon to use the stick fairly consistently.

Bill Freno replaced Ferguson in the sixth, made a single and managed to steal his way home. The next time up, however, he interfered with the ball at first, and was caught at it.

Harry Wright made the teams play ball, and G. Marquis called, the bases.

The teams were:

Highbinders — McDaniels, pitcher; Brennan, catcher; Kirby, first base; Lister, shortstop; Roynon, second base; Marquis, third base; Deferro, right field; Hopwood, center field; Bedford, left field.

Nelson—Desireau, catcher; Scanlan, pitcher; Pasacreta, shortstop; Stanaway, first base; McDonald, third base; Parker, right field; Ringrose, center field; StDenis, left field.

The Nelson team will hold a regular practice tonight in preparation for the game with Trail, here, on *Sunday.*

Salmonbellies Are One Game Up Now by the Latest Win

VANCOUVER, Aug. 12. — New Westminster lacrosse team is one game up in the Minto cup series as a result of their win over Vancouver, 8 to 6, here Saturday.

Trail Ball-Tossers Defeat Northport in a Snappy Game

TRAIL, B.C., Aug. 12. — Trail's senior baseball nine today defeated the visiting Northport baseball team by a score of 7-1, in a snappy game before a large crowd.

Kootenay Bitter Ale

The Ale with the real flavor, $2.20 doz. Order through

GOVERNMENT LIQUOR STORE

FREE DELIVERY DIRECT FROM BREWERY

NELSON BREWING COMPANY, LIMITED

"This advertisement is not published or displayed by the Liquor Control Board or by the Government of British Columbia."

Special Prices on

Dinner Ware

Crockery Department

A Special Sale on Dinner Ware. All our present stock offered at a reduction in price. A chance to get a new Set or to replace breakages.

All our Dinner Ware in this Sale—no exceptions.

97-PIECE SET OF BORDEN BLUE—A useful everyday set. 97 Pieces for $19.50

97-PIECE SET OF PALM LEAF For $25.00

Or 52-PIECE SET OF PALM LEAF For $15.00

97-PIECE SET OF ATHLONE, BERGEN OR BENARES. New Price $32.50

Alhambra Limoges, Bridal Rose Nippon White China—in fact, any Set in the Store, for less. We want the room for New Patterns, and will sell any Set or part of any Set at lower prices than you have seen for years.

If you want them you must act now. Several Sets sold last week.

REMEMBER—NO RESTRICTIONS ON CHOICE

Shoe Department

Special End-of-Season Prices on Canvas Shoes

LADIES' WHITE CANVAS PUMPS—Military heels, rubber soles. Sizes 2½ and 3.

LADIES' CANVAS OXFORDS—White only. Rubber soles, military heels. Sizes 3, 3½ and 4½.

LADIES' WHITE CANVAS BOOTS—Leather soles. In sizes 3½, 4 and 4½.

YOUTHS' WHITE RUNNING SHOES—Sizes 12, 12½ and 13.

GIRLS' WHITE RUNNING SHOES—Sizes 11, 11½, 12 and 13.

All at one Price. Per pair $1.00

During this month many of our staff are away on vacation, so will you please bear this in mind and phone your orders early, so that we can give you prompt service by the next delivery.

Hudson's Bay Company

THE ARK

60-inch 12-oz. White Duck, $1.50 yard; Green and White Awning Stripe, 60¢ yard; Ladies' Silk Hose, all colors, 90¢ and $1.00 pair; Dress Gingham, 25¢ to 50¢ yard; Children's Short Hose, 35¢ pair. Ladies' Vests and Bloomers, Staple Dry Goods, a large stock second-hand Stoves and Furniture.

J. W. HOLMES

Phone 534 606 Vernon St.

Take Along a Book

ON YOUR VACATION

We have a special assortment which we are Clearing at

49c each

While They Last

Canada Drug & Book Company

Limited

NELSON, B.C.,

HAS IT

School Opening will soon be here. Leave your order early with us.

Buy Your

Electrical Appliances

From an Electric Shop. It Pays You

HOT-POINT IRONS, GRILLS, Etc.

HOWE ELECTRIC CO.

Ph. 530 Opera House Blk. P.O.Box 928

Carpenter

J. BURGESS

Estimates given for all house repairs and alterations, office and store fitments.

I specialize in furniture making and repairing.

PHONE 521R

FURS

Summer discount has commenced on all goods and work, excepting dressing and mounting of skins.

Large selection of CHOKERS at all prices.

G. GLASER
Man'f'g. Furrier
P. O. Box 767 Phone 106
NELSON, B. C.

GASOLINE TAX TO BE URGED

Proposal for Convention of Union of British Columbia Municipalities

The city council will tonight choose its second delegate to the annual convention of the Union of British Columbia municipalities, which this year is being held at Prince Rupert, opening on August 22. W. F. Wasson, city clerk, has already been chosen.

A proposal to request a provincial gasoline tax will come before the convention, and it will be pointed, it is stated, that Alberta, Washington and Oregon, have adopted this policy. The delegates of Victoria will attend, prepared to support the gasoline tax, Victoria's mayor having stated in that connection: "I think it is becoming more and more realized that it is a most equitable way of raising money. It is making the people who use the roads most pay the greatest percentage for their upkeep. It is hardly fair to call on the landowner to pay taxes for roads which the motor car owners use most."

Are You One?

MANY go about with their vision far below normal—they are actually blind to many things they ought to see. When after a thorough examination they receive their glasses, they are surprised at the ease and dearness of things not seen before.

If you have never had your eyes examined, better have it done now, and know their condition.

J. O. PATENAUDE

Optist and Optician

He Should Worry

The happy man will be he who had ordered his Coal during the summer months, for he will have *taken care of one of the greatest* problems winter holds. No need to worry if you call us up today and give us your order for immediate delivery.

MacDonald Cartage & Fuel Co.

PHONE 504.

BAND CONCERT PLEASES MANY

Collection Is Taken to Meet Boy Scout Camp Expenses

The collection at the band concert yesterday to help make up the deficit sustained by the boy scout commission in treating 83 Nelson boys to the time of their lives at Camp Kokanee, amounted to $27.35, which the ladies' auxiliaries to the two troops, which meet camp expenses, consider satisfactory and creditable to Nelson. The collectors, who worked under the direction of Mrs. E. Keatley, were the Misses Ethel Shaw, Constance Cain and Evelyn Matthews.

The music supplied by the City band yesterday, under direction of Bandmaster Fred L. Irwin, was regarded by many as providing the best concert this year. The program was particularly popular, including, as it did, "Hungarian Rhapsody," "Poet and Peasant," the "Mountain Maid's Dream," and a clarionet duet.

The concert and the fine day drew a large crowd to the park, and it showed its appreciation of the music repeatedly.

SENT TO COAST FOR TREATMENT

Frank Boyd, Fire Chief Is Accompanied by His Brother

Accompanied by his brother, William Boyd; his brother-in-law, E. Kinahan, and Bob Fox, the latter representing the city police, Frank Boyd, fire chief, was on Saturday night sent to New Westminster, where it is hoped that special treatment will improve his condition.

He was much quieter on Saturday, and gave but little trouble in being removed.

In the meanwhile the condition of Sergt Alex Stewart remains good, and the injured hand gives every promise of healing nicely.

In all probability modesty was invented by a primitive woman who was ashamed of her arms or her legs.

Nelson

Steam Laundry

Phone 146 P.O. Box 48

First-Class Laundry Work done at moderate prices.

French Dry Cleaning and Dyeing Works. Steam Carpet Cleaning.

Agency at Trail, B.C.

C. Fransen (Barber Shop) Agent

We have
CERTO
The Handy Jell Maker

FLEMING'S STORE, Fairview

NAVAL CADETS DISBAND CAMP

Trail Boys March Through Nelson on Their Way Home

Headed by their bugle band, the naval cadets of Trail marched through Nelson on Saturday morning on their way to the smelter city, having disbanded camp at Kokanee. The cadets were under Lieut. H. L. Jackson and won much praise by their smart appearance.

They came to Nelson on the tug Ondot, Captain McCarthy, which is now owned by Rigby, McCarthy & Blackmore of Procter.

Declares Ministry Needed to Combat Materialistic Wave

Preaching his introductory sermon, Rev. Carl C. Janzzow, pastor of the First English Lutheran church, last night chose as his theme "The right view of the holy ministry." He stated that in the opinion of many *the Christian ministry is a hopeless*, and at the same time a needless, undertaking, and that it has lost its power to evangelize the world. However, he declared, the word of God teaches a different view, and shows the privilege, opportunity, need and responsibility of this holy office. Ministers, he asserted, have the undeserved privilege of being servants of Christs and stewards of God. This fact, he contended, gives Christian congregations and their pastors the comfortable assurance that they need not be ashamed of their ministry, nor need they fear its failure, because it has the backing and moral support of God. Despite this so-called enlightened age, there seldom was greater spiritual darkness than today. Even many churches, declared Pastor Janzow, are breaking away from their old gospel moorings. A veritable flood of doctrinal indifference and uncertainty, of worldliness and pleasure madness is proving the ruin of many churches. Thus there is now a demand for true ministers of Christ. The Lutheran ministry of Nelson, it was stated, is here to make the most of the opportunity which God grants.

Prize Winners in Vets' Whist and Dance at Armory

Well attended was the weekly whist drive and dance of the G.W.V.A. on Saturday night in the Armory. The whist prizes were won by W. Christopher and Miss E. Carlson, the half-time prizes going to J. G. Webster and Mrs. W. Swannell.

FISHERMAN LANDS NICE ASSORTMENT

A salmon weighing seven and a quarter pounds, another weighing four pounds, a nine-pound char and three good rainbows were among the fish caught by William Brown and his son, Sam, on Saturday, in the Outlet.

UNCLE SAM NAVY USES WAR STUFF

In Manoeuvers Off Panama Blue Fleet Disappears and Outwits the Black Enemy

WASHINGTON, Aug. 12.—How the United States fleet, comprising more than three score naval craft, "disappeared" from the face of the seas and defied the effort of searchers operating under, over and upon the water is told in an official navy department critique of the Panama manoeuvers

Incidentally the document reveals that in studying the possibility of the United States being drawn into a naval war, both the army and navy general staffs are proceeding on the theory that hostilities would begin without a declaration of war and would be first signaled by a terrific attack on American soil.

The successful masking of the *movement of the fleet* which represented the enemy force in the war game was declared by the judges to be outstanding tactical feature of the exercises.

No War Declaration

In order that conditions approximating those of war might be obtained, the department assumed that a diplomatic crisis had arisen with an unnamed power—denoted as "Black"—while the American, or "Blue," fleet was scattered at home ports for overhaul. The attacking fleet, on its part, was called upon to actually cruise 3000 miles before reaching its objective in order that the same difficulties might be experienced as would face the theoretical enemy.

Coming from northern ports the defenders carried out the role of having been suddenly mobilized from their peaceful activities. One squadron of destroyers had only 50 per cent personnel when the orders came, but the crews were hastily made up from apprentices. Eighteen seaplanes were sent from Hampton Roads under their own power to Panama, and within a few hours after their rarival were on the scouting line.

"Order that logical estimates of the situation can be made," the official report said, "certain assumptions are made as to the general situation which is supposed to exist. These are as follows:

"Strained relations between Blue and Black have recently been made more tense by a cruise of the Black fleet in the eastern Pacific under Admiral E., composed of seven battleships, 38 destroyers and two destroyer tenders, nine submarines and one submarine tender. After visiting ports on the west coast of South America, this fleet assembled at Galapagos islands, where they joined the Black Base force and Train and a number of fuel and cargo vessels under other flags. After repair and refueling the entire Black fleet sailed with the announced intention of visiting Magdalena bay and American Pacific waters.

"The Blue government, in view of the threatening situation, has ordered the majority of ships of the Blue fleet to Atlantic coast yards for overhaul. The remainder has passed through the canal and is based on Balboa, under Admiral M., comprising five battleships, 25 destroyers, 16 submarines and three tenders. The Blue army air canal force has been assembled in the canal zone. This concludes the socalled 'general situation.'

"In view of the strained relations, Admiral E., commanding the Black fleet, prior to leaving Black country received instructions that the general naval plan would call for the destruction of the canal locks or obstruction of the waterway.

"To this end, if incidental to seizing a base within radius of the canal he should see fit to violate the neutrality of a Central or South American country, he was authorized to do so. He was also informed that two large plane carriers would join him at a rendezvous to the northward of the Galapagos islands.

"On February 19 the Black plane carriers join Admiral E.'s command and at 8:00 a.m. on that day when in latitude 7 deg. 30 min. north, longitude 97 deg. 45 min. west, he receives the following radio dispatch from the Black general staff:

"'Execute your war mission period there will be no formal declaration of war."

"Blue concluded that Black's most probable intention would be to establish a base on the Central or possibly South American coast, and to launch an attack by bombers on the canal. The Black commander came to the same conclusion. He rejected the South American coast on account of the greater distance. After due consideration, Port Culebra in Costa Rica was chosen for the Black base.

"At 4:30 p.m., February 20, Blue force commander sent radio to commander Blue destroyers to send six scouts immediately to examine coast as far as Fonseca. At 4:10 p.m., February 21, the Blue destroyer Coghlan reported the enemy forces entering Port Culebra harbor. When the Black forces arrived at Port Culebra, the problem was discontinued."

Nelson News of the Day

REMEMBER YOU intend to go to the Baptist Young People Union's Lawn Social tomorrow evening, Mrs. Sargent's, Oak Street, Fairview. Program—City Band, Mrs. Hedley Rendell, Miss E. Pipou, Mrs. W. J. Waters, J. L. Bartindale. August 14th, 7 o'clock. (9474)

J. Burgess, Carpenter. Phone 521R. (9407)

ALL NATIONS MARCHING TO ARMAGEDDON, But — "millions now living will never die" will be the subject of Judge Rutherford's lecture at the *Tacoma, Wn., Stadium, Sunday*, Aug. 19, at 8:00 p.m. Judge Rutherford has the message of the day, and wants the people to understand his statements to be literally true that millions now living will never die but will be restored to perfect condition of body and mind and live on earth forever in peace and happiness if obedient to the new order under the Messiah. So great is the demand for Judge Rutherford's lectures that they are now amplified and printed in book form, you may have a copy of "Millions Now Living Will Never Die" or "Can the Living Talk With the Dead?" Price, each 25c. Address Box 275, Nelson, B.C. (9452)

City Band, Mrs. Rendall, Miss Nipou, Mr. Bartindale, at Mrs. Sargent's, Fairview, Tuesday evening, 7 o'clock. (9478)

Wanted—Yellow Transparent Apples. McDonald Jam Co. (9343)

Housewives—McDonald's new pack strawberry jam is ready. Get it at your grocer's. (9306)

For pure, fresh milk and cream from T.B. tested cows, phone Kootenay Valley Milk Co-op. 611R1. (9158)

Lawn fete on Mrs. Sargent's picturesque ground, ice cream, cake, etc., Tuesday night. Car stops at gate. Ample parking space. Bring the family. (9479)

CITY BAND AT FLOWER SHOW

Arrangements Completed for Interesting Display on Wednesday

Residents of Nelson who desire to see something which will make them feel proud of their city should not fail to attend the flower show which opens in the fair buildings at 2 o'clock on Wednesday. There are many splendid gardens in Nelson, and the show promises to be an eyeopener as to what they can produce.

The committee in charge of the show, under the direction of Mrs. W. Rutherford, has been working industriously, and arrangements promise a really remarkable display.

At the evening show Kenneth Campbell, M. P. P., will preside. The committee this year has endeavored to provide competitions in which everybody can enter and, as a result, rivalry in the flower, vegetable and fruit classes will be decidedly interesting.

Just for good measure for those who attend, the city band, which is fast winning decided favor with all, will be in attendance Wednesday evening.

The last chance to enter that flower, vegetable or fruit display will be tomorrow night.

What About Your Eyesight?

When getting Glasses be sure you get a pair that correctly fits your particular eyes and eye troubles.

We are experienced optometrists and will diagnose your eye ailments thoroughly and satisfactorily for you. It is our greatest desire that your eyes be fitted so that your sight will be as close to normal as is possible.

J. J. WALKER

Optician and Optometrist.

St. Joseph's Academy,

NELSON, B.C.

Residential and Day School for Young Ladies and Little Girls.

Fully equipped High School Grammar and Primary Departments. Plain and Art Needlework, Singing and Music. Courses leading to Letters. Prospectus on application.

Classes Reopen Sept. 4, 1923

Furnishings for Men

There is a big difference in Furnishings. Sometimes it's in the looks; sometimes it's in the wear. Our Furnishings have all those qualities which men and young men are after. They have stylish appearance and lasting quality.

To give better values is our constant aim.

Emorys

IF IT'S GOOD TO SMOKE

WE HAVE IT

H. BUSH

Corner Baker and Ward Sts.

B. C. PLUMBING & HEATING CO.

Agents for
ALBERTA CLAY PRODUCTS
SEWER PIPE and DRAIN TILE

A. HIGGINBOTHAM

Eyesight Specialist

NELSON, B. C.

Best in Optical Work

THOMAS MEIGHAN

In Geo. Ade's Original Story

'Back Home and Broke'

We have yet to see a Thomas Meighan picture that was not splendid entertainment, and so when we get one that is better than usual we know we are in for a rare treat.

"Back Home and Broke" is Mr. Meighan's best picture since "Batchelor Daddy." You will certainly want to see it.

—SHORT SUBJECTS—

HIGH POWER

A Mermaid Comedy

Topics of the Day

Gem Home of Capitol Entertainment — Brought to you by Famous Players Canadian Corporation Limited

LET US HELP YOU TO

Make Preserving Easy

We have a great variety of Kitchen Utensils for the Housewife at this season.

LADLES	CANNING RACKS
DIPPERS	CHERRY STONERS
KETTLES	HOUSEHOLD SCALES
STRAINERS	CONSERVO COOKERS

Etc., etc.

Wood-Vallance Hardware Co., Ltd.

WHOLESALE NELSON, B.C. RETAIL

Some Real Esta te Snaps

6-Roomed House, Victoria street	$1300
5-Roomed House, Kootenay street	$1700
6-Roomed House, Victoria street	$2000
7-Roomed House, Josephine street	$1900

CHAS. F. McHARDY

REAL ESTATE Authorized Trustee in Bankruptcy BONDS
INSURANCE—Fire, Accident, Life. PHONE 138

A WANT AD. IS BOTH CHEAP AND EFFICIENT. TRY IT.

Have Your Cows Tested For Tuberculosis

Those owning cows within the city and using or disposing of milk therefrom kindly notify the City offices on or before 5 p.m. on Tuesday, August 14.

All cows must be tested for tuberculosis, while Dr. Ilsley, Provincial Veterinary, is in the city.

Forceful Photodrama

TONIGHT STARLAND 7 and 9

Produced under the personal supervision of Max Graf.

Adapted by Joseph Franklin Poland from Caroline Abbott Stanley's novel. Directed by James W. Horne.

Adapted from the FAMOUS NOVEL

A MODERN MADONNA

With an exceptional Cast, including

Milton Sills

CLEO RIDGELY

JACK MULHALL

and Others

"CHICKEN PARADE"

(2-Reel Comedy)

and

"PATHE" NEWS

Remember—If You See It at STARLAND—IT'S GOOD