AISS JAPR24
PROV LIBRARIAN
VICTORIA B C
870

Nelson Loses in WEIRD BALL GAME See Page 7

The Daily News

Vol. 22 NELSON, B. C., FRIDAY MORNING, AUGUST 31, 1923 No. 114

Life of Boy at Fernie SAVED BY INSULIN See Page 3

ITALIAN NAVAL COMMANDER CALLED TO ROME

GOVERNMENT ACTS IN EVASION OF FRUIT DUTIES

FREE STATE IS LEADING POLLS BY TWO TO ONE

Government Wins Decided Victory Almost Everywhere Over Republicans

GRATTAN ESMONDE IS FREE STATE SUPPORTER

Tipperary Returns Dan Breen, Picturesque Republican Leader

DUBLIN, Aug. 30. — The general result of the election thus far is considered to show that the Free State opinion is divided into two main sections—Republican and government — with the government defeating De Valera's candidates by two to one, and the comparative unimportance of the other political sections.

As all the minor sections support the Free State, the Republicans are being defeated by about four to one. They have, however, polled a much heavier vote than any of their opponents expected.

How They Stand

At 11:30 o'clock tonight the returns in the dail Eireann election showed that seats have been won as follows:

Government candidates, 41; Republicans, 29; Independents, 14, Farmers, 8; Laborites, 9.

The Republicans appear to be improving their position and assert the belief that they will fulfill their own forecast and win 40 seats.

Today's returns covered most of the candidates known to the public. Dan Breen was elected as a Republican from Tipperary. He has been a noted figure in politics and always identified with the extreme wing. In the fight against the British, Breen was the most elusive of the suspects. He succeeded in escaping during the troublous times and spent several months [illegible] After a long fight in the irregular campaign he was captured, and is now in jail.

Esmonde Is Elected

Bernard Mellowes was returned as a Republican for Galway. He is a brother of the late Liam Mellowes, who was executed with Rory O'Connor. Osmond Grattan Esmonde, son of Senator Sir Thomas H. G. Esmonde, was elected as a government supporter.

During the Sinn Fein troubles he was refused permission to land in Australia in consequence of his attacks on the British.

Descendant of Wolfe

George Wolfe, who was returned for the government, is a large Kildare landowner. He served in the British army during the late war, and has been high sheriff of his county. He is a descendant of General Wolfe, who took Quebec.

Waterford has furnished only one constituency thus far, where the government failed to return any candidate. Here, next to Mrs. Charles Burgess, came Capt. William Redmond, who defeated Dr. Vincent White. White defeated Redmond in the contest for the Westminster parliament, and was a steady supporter of the Free State in the last dail.

Only One Is Left

The defeat of George Ganffy, minister of foreign affairs, following the defeat of Robert Barton, both signatories of the treaty, the former a severe critic of the government, from which he resigned, and the latter now a Republican, and in jail, leaves in the dail only one of the original five signatories of the treaty, Edmond Duggan. Two of Minister of Defence Mulcahy's brothers-in-law, John O'Kelly, in Dublin, and Dr. Ryan, in Wexford, have been elected as Republicans.

GRANT IS MADE FOR IMMIGRATION

Dominion Government Decides to Give Salvation Army $36,000 for Its Work in Old Country

OTTAWA, Aug. 30.—A grant of $36,000 to the Salvation Army in aid of its Canadian emigration work in Great Britain has been authorized by order-in-council. A similar grant of $25,000 was made last year. The increased grant this year is in recognition of the further work of the army, especially in connection with the Empire settlement scheme.

During the past few years the Salvation Army has brought to Canada thousands of immigrants, especially young women who take up domestic service in Canada and war widows with children, to whom special attention is given after their arrival in Canada.

WILD STORM DRIVES WARSHIPS INTO PORT

Many Fishing Boats Suffered Damage in Gale That Sweeps English Channel.

PARIS, Aug. 30. — Much damagge and dislocation to communications have resulted from the wild storm which raged Wednesday night over the English channel and the Brittany coast. A naval squadron engaged in firing exercises was obliged to put into Morgat. Many fishing boats were sent adrift, and one was wrecked outside the entrance to Bologne, but the crew was saved. One hundred and fifty bathing huts at Havre were swept away.

Thirteen-Year-Old English Boy Spends Months as Wanderer

FRANK MORAN,
Thirteen-year-old stowaway from Northampton, England, arrived in Toronto on a freight train. He claims to have spent three months wandering from city to city in Ontario.

TWO HURT IN STRIKE RIOT AT DRUMHELLER

Provincial Police Attacked While Preventing Miners From Entering Property

SASKATOON, Aug. 30. — Two Alberta provincial policemen were injured, one seriously, at the Western Gem mine, Drumheller, this afternoon when they endeavored to prevent a crowd of about 200 miners from entering the mine property.

Miners at the Newcastle and Western Gem mines had gone on strike this morning, supposedly because non-union men had been given jobs by the management. The mob this afternoon had gone to the Western Gem to stop the non-union men from working.

Constable Russell first came into violent contact with some of the men, and Constable Light came to his assistance. Russell was slightly hurt, but Light is now lying in Drumheller hospital unconscious, and is said to be bleeding from the lungs.

Inspector Nicholson has arrived in Drumheller to take charge of the situation.

Constable Is Plucky.

CALGARY, Aug. 30. — After the fight in which Constable Light was injured, Constable Russell, badly bruised, rose to his feet and with a gun in each hand ordered the 150 men in the crowd to go back to Drumheller, a distance of a mile and a half. The men hesitated, and upon Russell's threat to shoot were driven step by step back to the town.

All Mines Idle Today.

All Drumheller mines will be idle Friday, it was decided at a meeting of 1000 miners held late tonight, when it was demanded that men who had been hired since the harvest incursion should be released and old men replaced. The meeting was followed by a monster parade in which it was estimated more than 1000 took part.

The owner of the Western Gem mine says he has violated no union rules. He states that all of the men whom he hired were paid less than the union scale.

PREDICTS COMMERCIAL DIRIGIBLES FOR U.S.

MONTREAL, Aug. 30. — That the United States will have at least one line of commercial dirigibles within a few years was the prediction of Richard B. Moore of New York, in the course of an address before the 126th meeting of the American Institute of Minning and Metallurgy engineers here today.

NOVA SCOTIA LEADS APPLE PRODUCTION

OTTAWA, Aug. 30. — Nova Scotia occupied the premier position in the Dominion as apple-producing province last year, according to figures just made public by the Dominion bureau of statistics, while British Columbia was second, and Ontario third.

Nova Scotia produced last year 1,891,00 barrels; British Columbia, 1,000,000; Ontario, 890,000. The total production for the Dominion last year is placed at 3,838,000, as compared with 4,046,000 in 1921.

Claims Singer Can Now Be Both Seen and Heard by Radio

LONDON—A British inventor has produced what he calls the "Television," an apparatus which, he claims, will transmit sounds and images simultaneously without the use of wires. One can see the singer at the same time one hears his voice. He predicts the broadcasting of films by radio.

DUMPING DUTY ON FRUIT MUST NOT BE EVADED

Hon. Jacques Bureau Announces That New Regulations Will Be Adopted

EVASION OCCURS ON CONSIGNMENT SHIPMENTS

Premier Oliver Declares Effective Action Is Hard to Obtain

VICTORIA, Aug. 30. — Premier Oliver has received a telegram from Hon. Jacques Bureau, federal minister of customs, stating that he has recommended a regulation dealing with the evasion of the dumping duty on fruit shipped on consignment.

The premier admitted today that it seemed almost impossible to get really effective action.

"The interests of the British Columbia growers and the prairie consumers are opposed to each other," said the premier. "So long as there is that situation it will be hard to obtain that cooperation so necessary to bring about the total elimination of dumping. The prairie farmer sells in world markets against world competition, and is virtually without tariff protection. He claims that this condition should exempt him from being forced to pay artificially higher prices for his fruit in order to maintain tariff protection for some other part of the Dominion. The prairie governments naturally cannot be expected to take very severe measures likely to force the people of their provinces to pay higher prices for their commodities."

STATES SHOULDER STOOP IS CAUSE OF ALL OLD AGE

Sensational Theory of Physician Proves Decided Surprise at British Medical Association Conference Held at Portsmouth

PORTSMOUTH, Aug. 30.—Dr. Peter MacDonald startled the British Medical association conference here by stating that a stoop of the shoulders causes old age—a direct inversion of the popular theory.

He said that by following the advice of a layman he threw a score of years from his shoulders.

"I was feeling old and decrepit," explained Dr. MacDonald, "when I picked up a book, published by this layman, from a bookstall. I was then a prematurely aged man.

"I saw the author, and he told me that I was old simply because I stooped. Under the treatment he laid down I threw off my stoop, and in a few weeks I became a different man."

Dr. MacDonald is an upright, spruce-looking man, with an eyeglass, and when he stretched himself to his full height and carefully adjusted his monocle he looked barely 30 years of age.

"I know it will sound unorthodox to you all to suggest that old age is brought on by this stoop of the shoulders, but I have been convinced that it is so; the stance of the body seems to be bound up with the period one can live, and if every man would hold himself upright he would live many years longer."

FIND RICH GYPSUM BED IN ONTARIO

Discovery Is Reported to Be Highly Important, and Deposit Is of Great Purity.

TORONTO, Aug. 30. — One of the most important gypsum beds in the world has been discovered by an Ontario prospector, J. McDermott of Sault Ste. Marie, according to information given today by Hon. J. W. Lyons, provincial minister of mines.

The area extends for one mile along the Mali river, tributary to the Moose, 12 miles from the Temiskaming and Northern Ontario railway extension, midway between Cochrane and James Bay. The deposit runs inland from the uncharted river some 10 miles, and is 40 feet deep at the river's edge, where the outcropping can be seen.

An analysis has shown that the gypsum is 99.8 per cent pure over the entire bed.

MANY BUFFALO ARE TO BE SLAUGHTERED

Dominion Government Issues Orders to Dispose of Surplus Animals on Reserve.

OTTAWA, Aug. 30. — The Dominion of Canada has 2000 surplus buffalo and they are to be slaughtered. The contract for the slaughter has been given by order-in-council to A. S. Duclos of Edmonton.

The once wanted members of a race of animals which had been showing signs of disappearing are now numerous on the range at the national park at Wainwright. For some years the Dominion government has been paying special attention to the preservation of these animals, and so successful has this work been that the accommodation in the parks is being overtaxed. Two thousand of the buffaloes are to be slaughtered this fall and the meat and skins sold.

Broadcasts Orders to His Elephant When It Is Miles Away

SYED ALI,
A mahout, who has started something new by broadcasting customary orders to his elephant at some miles distant.

Drinks Own Medicine and Dies as Martyr to Medical Science

TOKIO—Taking a dose of his recently discovered medicinal preparation which he believed to be a cure for hookworm, Tachu Okumura, attached to the Epidemic laboratory, succeeded in himself to science.

Mr. Okumura, with others, had been working for some years in an effort to find a cure for the disease. It is believed he was making a test on himself when the fatal dose was taken.

WILL INVESTIGATE TRADE CONDITIONS

OTTAWA, Aug. 30.—A. E. Bryan, Canadian trade commissioner in Yokohama, Japan, is expected to arrive in Canada toward the end of October and will make a tour of the Dominion, to investigate trade conditions, according to information received at the department of trade and commerce.

As already announced, I. S. Bleakney, Canadian trade commissioner in Belgium, is to reach Canada on a similar tour about the middle of September.

CUSTOMS OFFICERS SEIZE SEDAN CAR

Minneapolis Party Gets Into Trouble at Saskatoon; Car Entered Canada Under a Tourist Permit

SASKATOON, Aug. 30. — Customs officials today seized a large American sedan car which had been brought into Canada by B. B. Roberts, who says he is on his way to Banff for a holiday, accompanied by four other Minneapolis people who he says are his guests. They are Mr. and Mrs. D. C. Baumgarten, C. D. Baumgarten and Mrs. E. Bridgeman.

Customs officials refuse to state on what grounds the car was seized, but it is understood that Roberts is alleged to have done business here for his employers while the car was being repaired. It has been learned the car broke down at Rosetown, Sask., two weeks ago today, and as repairs could not be obtained there it was brought back to Saskatoon. The car was brought into Saskatoon under a tourist permit, and bond was given the customs officials 30 days after it first entered the county. Counsel has been retained by Roberts, who says he is in the dark as to what he is charged with.

EARL OF FARQUHAR IS REPORTED DEAD

The earl of Farquhar, aged 80, lord steward since 1915, died today.

The earl was noted for having, at the command of the late King Edward, carried out a complete overhauling of the administration at Buckingham palace and of the royal household, into which many expensive abuses had crept during the reign of Queen Victoria. He was a close friend of King Edward. It is said that Farquhar and King Edward started the Millborough club because King Edward was annoyed by the fact that at the famous White club pipe smoking was not permitted.

POWERS NOT ACTING YET.

PARIS, Aug. 31.—In a message to the Greek government today the interallied council of ambassadors declares that it reserves for the powers the right to make known eventually the penalties and indemnities which may be judged as necessary in connection with the killing of the members of the Italian boundary mission on the Albanian frontier.

PRESIDENT OF CLOSED BANK SOLD SHARES

Broker Explains How He Disposed of Home Bank Holdings

H. J. DALY WAS HARD PRESSED FOR MONEY

Received $90,000 for Shares Sold From January Until May

TORONTO, Aug. 30. — Since the beginning of the year, hundreds of shares of the Home Bank of Canada, owned by the president, H. J. Daly, were sold through A. J. Pattison Jr., head of a Toronto brokerage firm, according to a statement made today by Mr. Pattison.

He said that, as the result of an agreement entered into with Mr. Daly on the first week of January last for the sale if possible of 1000 shares, to return Mr. Daly $90 a share, he sold about 200 shares in January, 234 in February, and 194 in March. In April sales dropped to 49, and in May to even less, but in June 72 shares were disposed of and further sales were made in July and August. After the declaration of the regular dividend, Mr. Pattison sold 20 more shares.

Checks on Home Bank

Mr. Daly received $30,000 from the broker, in five checks of $18,000 each, according to Mr. Pattison's statement, they being paid each month from January to May. The April and May checks were made on the Home bank.

Mr. Pattison explained that he had an account at the Home bank, and gave the checks mentioned in the regular course of business. The brokerage firm at this time had an overdraft at the Home bank. Of the five checks cashed, the first two were indorsed by the attorney for Mr. Daly, the others bearing Mr. Daly's own signature on the back.

Asked whether there was some Home bank stock still in the name of A. J. Pattison Jr., the broker replied: "Yes, there are more than 2000 shares."

Was Pressed For Funds

Mr. Pattison, whose firm holds membership in both the Toronto and Montreal stock exchanges, makes a specialty of unlisted stocks, in which Home bank shares belonged. He said he had dealt for several years in the stock and had turned over almost 1000 shares of it in 1922.

Early in January last, he said, he received a telephone call from the late Col. James Mason, general manager of the bank, who said he would give him the handling of 1000 shares, the price to be $90 a share. Later, Colonel Mason explained that the shares belonged to Mr. Daly, who was pressed for funds, and asked how long it would take to dispose of the stock.

Bank in Good Shape

The broker calculated that he could sell about 200 shares a month and make from three to five points profit behind them. He said the general manager had assured him that the bank was never in better shape, and the monthly returns, as made public, gave no indication that anything was wrong. Mr. Pattison then undertook the commission, and started a brisk campaign to market the stock.

The last time he saw Mr. Daly was in March, and he told him the bank was in fine shape. The broker had heard reports that some of Mr. Daly's other ventures were in an unfortunate condition, hence he did not think it strange that he should wish to sell his bank shares.

Holds 2114 Shares

The Financial Post states that the holdings of stock in the Home bank of President H. J. Daly, according to the last available record, are 2114 shares. At par value this represents $211,400, and if the double liability clause is exercised to the full, it will mean an additional loss to Mr. Daily of that amount.

Mr. Daly has wide industrial, commercial and financial interests. In addition to being president of the Home bank, he is:

President, the Daly Company, limited, Ottawa.

President, James A. Ogilvy Co., limited, Montreal.

President, the Arnprior Cabinet company, Arnprior.

President, Porcelain Products Company, limited.

President, Manufacturers' Holding & Investment corporation.

President, Canadian Debentures corporation, Toronto.

Vice-president, Western Canada Pulp & Paper company.

Vice-president, K. & S. Tire & Rubber company.

Director, Murray-Kay company.

Government May Probe Coal Situation Soon

Dominion Cabinet Considers Frequent Recurring Strikes at Nova Scotia Plants

OTTAWA, Aug. 30. — A conference was held in the office of the premier this afternoon in reference to the situation in the coal industry in Nova Scotia.

The conference was attended, in addition to Premier King, by Hon. E. H. Armstrong, premier of Nova Scotia, and Hon. James Murdock, minister of labor.

No statement was given out at the close of the conference, but it is believed in well-informed circles that the subject under consideration was the proposed investigation into the steel and coal industry in Nova Scotia and particularly in Cape Breton.

Calls for General Strike in U.S. Coal Fields on Saturday

JOHN L. LEWIS,
President United Mine Workers of America, who has ordered a general strike in the anthracite field.

MANITOBA WILL NOT HAVE POOL FOR NEW CROP

Must Market Wheat This Year on an Independent Basis; Pool in 1924

WINNIPEG, Aug. 30.—The general organization committee of the United Farmers of Manitoba decided late today that it was impracticable to organize a wheat pool to handle this year's crop in Manitoba, but will proceed at once to organize a wheat pool to be ready in time to handle the crop of 1924.

In a lengthy resolution adopted by the committee, it was said that since the plan now being promoted in Saskatchewan and Alberta involved distinct provincial pools, it became necessary that Manitoba follow a similar procedure, and the working out of the local machinery would require several weeks to complete.

Before the close of the meeting a conference was held with the directors of the Saskatchewan and Alberta pools who are in the city on business connected with their own organizations. Dates were set for meetings of the various committees appointed today to deal with organization, contracts and elevators and legal finance, and the work of organization for the 1924 pool will proceed without delay.

In giving the reasons for not proceeding with the pool this year, the resolution says that the response to the questionnaire sent out by the United Farmers of Manitoba does not encourage the belief that fully effective cooperation in the work of securing signatures to a contract would be available while harvesting and the issuing are still in progress.

SEARCHING FOR HIDDEN TREASURE

But Police Place Little Credence in Story of Man Supposed to Have Buried Stolen Money

MINNEAPOLIS, Aug. 30.—Search for bank loot believed to total $30,000 was started today near Richwood, Minn., in Becker county, following finding by Minneapolis police of a crude map and detailed instructions for locating the supposed treasure.

The map and instructions were taken from Hilbert Nielson, who was held by police after he had told friends about the matter. Nielson said, according to police, that the map, drawn on an envelope, was given to him by a man now serving time in the state penitentiary.

Becker county authorities promised to visit the place, which was described with all the detail of a "treasure island story." The Becker officials think that the money may have been currency stolen in a Canadian bank robbery and buried when the thieves feared to exchange it for American coin.

Merely a Myth

DETROIT, Minn., Aug. 30.—Belief that the reported $30,000 treasure said to be buried near Richwood, in this (Becker county) was a myth, was expressed tonight by Sheriff Edward Swanson.

Swanson said that two years ago a man named Walter Westerlund killed another man near Shell lake. At his trial Westerlund told a story of having taken $35,000 from the man he had slain. Authorities at the time placed little faith in hte story. Westerlund is now in the penitentiary, and authorities think he is the man mentioned by Hilbert Nielson, held in Minneapolis, as the one who gave him (Nielson) the map and instructions regarding the treasure.

SAYS FARMERS MUST KEEP ON ORGANIZING

LINDSAY, Ont., Aug. 30.—Speaking here today, J. J. Morrison, secretary of the U.F.O., emphasized the value of farmers organizing for business purposes. Farmers must demand a cost plus profit system, he said.

GREEKS AGREE ON SALUTE TO ITALIAN FLAG

But Three Other Demands Made by Italy Are Rejected

SITUATION IS FAST GROWING SERIOUS

Three Greek Newspaper Correspondents Are Ordered to Leave Italy

ROME, Aug. 30.—Naval Minister Admiral di Revel returned hurriedly to Rome tonight from Pola and conferred with Premier Mussolini.

A semi-official statement issued tonight asserts that the government is resolved to obtain adequate reparations from Greece, and that the Italian people may feel confident that everything it is possible to do will be done to uphold the national prestige.

ROME, Aug. 30.—Three correspondents of Greek newspapers have been ordered to leave Italy, according to the Tribunal.

Held to Be Humiliating

LONDON, Aug. 30.—The Athens correspondent of the Exchange Telegraph says that the Italian demands, which, although not yet fully published by the press, have become generally known, are considered to be excessively humiliating and without precedent in diplomatic annals.

It is recalled that even Czarist Russia did not demand from Abdul Hamid such conditions when the Russian consuls at Monastir were assassinated by Albanians.

ATHENS, Aug. 30. — The Greek government has replied to the Italian ultimatum embodying demands for reparation for the massacer of the members of the Italian boundary mission at the Albanian frontier. Greece accepts four of Italy's demands with modifications, and rejects three of them.

Must Salute Flag

The commandant of the place where the murders were committed, it is specified, shall express the Greek government's sorrow to Signor Montagu, the Italian minister to Greece. Funeral services shall be held in the presence of the Greek government. On the same day a detachment of the guard shall salute the Italian flag at the legation, and military forces at Treveza shall render honors to the bodies of the vicitims while they are being transferred to an Italian warship.

Reject Three Demands

The fourth, fifth and sixth demands are rejected, on the ground that they infringe on the sovereignity of Greece.

The fourth demand provides for the severest inquiry by the Greek authorities at the scene of the massacer, at which the Italian military representative will be present. The fifth demands capital punishment for all the guilty, while the sixth demands a penalty of 50,000,000 Italian lire to be paid within five days from the presentation of the note.

The first demand covers apologies of the most sweeping and official nature; the second relates to funeral ceremonies; the third to honors to the Italian flag by Greek warships, and the seventh to military honors to the victims.

RECORD FOR LOADING CATTLE IS BROKEN

Nearly Three Hundred Animals Are Placed on Board at Quebec in Twenty-five Minutes.

QUEBEC, Aug. 30. — What is claimed to be a world's record for loading cattle aboard a steamer was established here today when 282 head of cattle were loaded aboard the Canadian steamer Canadian Victor in 25 minutes.

The cattle, which arrived here night before last, walked up the gangway at the rate of more than 10 a minute.

Today's shipments make more than 600 steers that have been exported from Quebec this week.

STATES OFFICIALS' TOUR NOT AUTHORIZED

GLACE BAY, N.S., Aug. 30.—That J. B. MacLachlan, deposed United Mine Workers' secretary, and Foreman Waye, an official of the Steel Workers' union, who are now touring Canada, have absolutely no authority to solicit funds for the U.M.W. of A. in Nova Scotia, was the tenor of a statement made to the Caandian Press today by Provisional President Silby Barrett.

ONTARIO LIBERALS CHOOSE LEADER

TORONTO, Aug. 30.—W. E. N. Sinclair, member for Ontario South, was this afternoon unanimously elected house leader by the Liberal members of the Ontario legislature. J. A. Pinard, member for East Ottawa, was elected Liberal whip.

Leading Hotels of the West

Where Superior Accommodation May Be Obtained

The Hume

George Benwell, Proprietor

The Premier Hotel of the Interior

AMERICAN PLAN RATES $3.50 TO $5.00

Rooms with Running Water and Private Baths

Headquarters for all Traveling Men, Mining Men, Lumber Men and Tourists

SPECIAL SUNDAY DINNER $1.00

THE MOST COMFORTABLE ROTUNDA IN THE CITY

HUME — H. A. Ham, Vancouver; Mr. and Mrs. F. H. Richmond, London; A. H. Doe, London; H. T. Lockyear, A. O. Bradshaw, Vancouver; L. Hunt, Loughead; F. M. Collings, Spokone; Dr. R. D. McRae, Hunters, Wash.; A. C. Robinson, Marcus; Mr. and Mrs. Isman, Vancouver; A. McEachern and wife, Port Arthur; F. C. Watson, Calgary; Mary Stewart, Calgary; Mr. and Mrs. L. A. Keith, Winnipeg; Robt. Hewitt, Calgary; P. J. Campbell, Sand Point; J. A. Fraser, Greenwood; M. McMullin, Victoria; R. Moody, Calgary; W. E. Walter, Vancouver; T. F. Phillips, J. Leete, Victoria; H. Watson, Vancouver; J. Hughes, W. Percival, Victoria; W. Morgan, Regina.

HOTEL STRATHCONA

H. W. SHORE, Prop.

NELSON'S LEADING HOTEL

Special attention to Commercial Men, Mining Men, Lumber Men and Tourists

EUROPEAN PLAN—$1.00 UP AMERICAN PLAN—$3.00 UP

STRATHCONA — James Sutherland Fisher, Minn.; H. H. Livesley, Victoria; H. Watson, Vancouver; J. Hughes, W. Percival, Victoria; W. Morgan, Regina.

Queen's Hotel

Steam Heated Throughout. All rooms modern.

Special Weekly and Monthly Rates

A. Lapointe, Proprietor.

QUEEN'S — N. Birando, Nail; Gus Massholm, Grand Forks; D. J. Dewar, Wynndel; A. E. Golding, Wenatchee; A. Baraitherm, Revelstoke; Mrs. O. Giroux, W. Cook, Cranbrook.

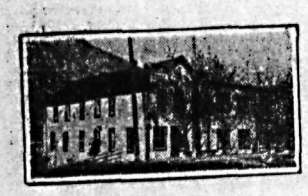

OCCIDENTAL HOTEL
A. C. TOWNER, Manager
The home of plenty.
Fifty rooms of solid comfort.
We serve the best meals in Nelson.
It's the cook.

MADDEN HOTEL

MRS. MADDEN, Prop.

First-Class Rooms by the Day, Week or Month

Every Consideration Shown to Guests

Cor. Baker and Ward Sts., Nelson

MADDEN — J. Glen, Cranbrook; O. Giroux, Taghum; A. L. Ritter, Metaline Falls; A. McMillan, Boulder; Dan Barrett, Trail; Mrs. C. Cawley and family, Salmo; D. C. Troyer, Spokane; T. R. Moran, Birchbank; C. Troyer, Salmo.

NEW GRAND HOTEL

616 Vernon St., East

Only brick hotel in city. Steam heated, hot and cold water. European and American plans.

NEW GRAND — D. P. M. Guillam, Vancouver; Miss M. Arbeau, Creston; F. M. Arbeau, William Mansfield, Sunburst; George Choluk, W. Choluk, Meadows; F. G. Armstrong, Winnipeg; J. A. James, Creston; V. J. Young, J. Foster, Grand Forks; Mr. and Mrs. W. D. Turner, Vancouver island; W. J. Mosebey, Burton; T. A. Kofmebel, Spokane; C. H. Fruney and family, Newport; Miss M. York, Miss A. Freeman, Trail.

THE LAKEVIEW HOTEL

Mrs. Mallette & Son, Proprietors

Nice, warm, comfortable rooms at *reasonable rates. Open day and night.*

Corner Hall and Vernon Streets

Sherbrooke Hotel

Near C.P.R. Station

Rooms at Reasonable Rates.

H. DUNK, Proprietor.

Summer Resorts

WHERE THE FISHING IS GOOD

OUTLET HOTEL

PROCTER

Fishing, Boating, Bathing, Golf, Tennis Courts.

Fishing Tackle Supplied. Grocery Store in Connection.

W. A. WARD, Proprietor.

Day $3; Week $17 to $19. Special Monthly Rates.

SIRDAR, B.C.

On the main highway Nelson-Calgary. East Kootenay's Summer Resort. Good Fishing. Bathing Beach and Camping Grounds. First-class accommodation.

B. F. WHITESIDE.

Nelson's Best Cafes

THE STANDARD CAFE

320 Baker Street, Nelson, B.C.

OPEN DAY AND NIGHT

11:30 to 2:30 Special Lunch....35¢

5:30 to 8:00 p.m. Supper ....35¢

Phone 154

ROYAL CAFE

Classic Restaurant.

Refinement and Delicacy Prevails.

OPEN DAY AND NIGHT

Luncheon 11:30 to 2..... 35c

Special dinners 5:30 to 8..... 35c

We specialize in Chop Suey and Noodles.

THE L. D. CAFE

Finest equipped restaurant in the city. OPEN DAY AND NIGHT. SPECIAL—Ice cream, soda water and hot drinks. Nice, clean, furnished rooms; hot and cold water. We cater to private parties.

THE ELECTRIC CAFE

The only Cafe in town cooking electrically. Dinner 11:30 a.m. to 2 p.m. Lunch 5 p.m. to 8 p.m. Per cover, 35c. Special Sunday Dinner, per cover, 50c.

511 Baker St. Phone 450

Advertising is the Motive Power of Business.

U.S. ADDS HUGE NEW WARSHIP TO ITS NAVY

The Colorado Cost $27,000,000 and Is Last Word in Modern Equipment

WASHINGTON, Aug. 30.—The addition of the battleship Colorado, which was commissioned at Camden, New Jersey, today, to the United States battle fleet, once more places the navy in undisputed possession of that trophy of marine construction, "the most powerful fighting machine afloat."

Naval engineers of the principal maritime powers practically without exception have conceded that the 33,000-ton, 21-knot monster, electrically equipped throughout and with the ability to toss eight tons of metal and explosives 34,500 yards, is without an equal on any of the seven seas.

Formal acceptance of the Colorado by the navy department today marks the end of the work of rounding out the first line fo the United States battle fleet as allotted by the five-power treaty. During the next eight years—until 1931—no keel will be laid in any American yard for a first-class naval ship. In that year, work will be begun on ships to replace three of the present fleet.

Cost Twenty-seven Millions

The new queen of the seas is described in marine circles as "a vast experimental laboratory." The most advanced designs in ship equipment of every sort have been installed from her huge propelling motors to the dainty electric potato peelers in the galley. These will be tested arduously and the results placed at the disposal of American shipbuilders for their guidance in building the national merchant marine and the future navy.

Authorized in the Navy bill of 1916, the Colorado was constructed at the Camden yards of the New York Shipbuilding company on a "cost-plus fee" basis which brought her total cost to $27,000,000. Her main offensive armament comprises eight 16-inch guns, the largest permitted under the Washington convention, mounted in four turrets. To make these terrifically effective there is a system of fire control, declared to be superior to any yet emplaced either at sea or on land. The main control station is located at the top of one of 140-foot cage masts, with several duplicate stations in more protected parts of the ship for use if the mast is shot away in action. Preliminary tests of the control resulted in the statement by naval gunners that the Colorado's *entire broadside can be released* in less that one minute after the enemy's position is reported by the accompanying air force.

Guns to Check Airplanes

The defensive equipment also includes many innovations devised from study of the Battle of Jutland, which *has come to be the epoch date for* naval construction. Special installments will decrease to the minimum the danger of disablement from "plunging fire" from large guns, submarine torpedoes and air bombs. The 12-inch main armor belt has been supplemented by several lateral pro*tective decks, and a veritable honey*comb of watertight compartments.

For dealing with airplanes the Colorado has four 3-inch, rapid-fire guns, with a vertical range of 2 miles. She will carry also several battle planes for "direct defence" in meeting hostile attack from the air. The *air defence also includes*, in part, the entire secondary battery of 14 5-inch guns, primarily designed to fight off destroyers.

The power of the propellors is driven by an 8000-h.p. motor, to which power is supplied by two turbine generators, each of 15,000 h. p. Control of the propelling machinery is centered in a small roof in the most protected part of the ship, wherein half a dozen men have charge of a simple set of electric switches and valves. Ease of maneouvering is declared to be a feature of the new ship, tests having proven she can be brought to a full stop from a forward speed of 21 knots in 3 minutes and run backward at not less than 15 knots. This was impossible in the steam, turbine-driven vessel.

WE BUY FROM MAKERS

WE got a cheery greeting FROM a bunch of Boys WEDNESDAY, but they said they WOULD Feel Rotten "Next TUESDAY." We opine that *IF they are outfitted with* US they won't Feel so ROTTEN either, and mother will BE pleased at the saving.

Madden Block — Boys Clothed — Charles Morris Company — Men Suited — Ward Street

The Fall Term

of this successful "Accredited" school of business begins

SEPTEMBER 3.

Say when you're coming. We'll meet your train and help you get established in the city. Ask for catalog "E."

NORTHWESTERN BUSINESS COLLEGE
SPOKANE

WILSON'S FLY PADS

Kill them all, and the germs too. 10c a packet at Druggists, Grocers and General Stores.

IS BLOODHOUND EVIDENCE FAIR TO PRISONER?

Judge Refuses to Convict in Murder Case; Calls Use of Hounds Superstitious

NEW ORLEANS, Aug. 30.—Bloodhound testimony" savors of superstition, according to Charles A. O'Neill, chief justice of the Louisiana supreme court, dissenting from a majority opinion upholding a conviction for murder, "and is as barbarous as witchcraft itself."

The court affirmed the conviction of Mitchell Davis, of Franklin parish, found guilty because it was testified a dog followed a trail from the scene of the murder and brought up at Davis' home, a quarter of a mile away, but the dissenting opinion of the Chief Justice has won for the defendant a rehearing of his petition for a new trial. Davis was sentenced to life imprisonment.

As Expert Witness

"The ruling that such evidence is admissible is contrary to the weight of authority, and is violative of the fundamental right of an accused person *to be faced by and to cross*-examine the witness against him," said the chief justice. "In a sense, of course, it may be said that the bloodhound does not testify; that his conduct is the subject of the testimony merely as the circumstance showing guilt of the person trailed by the hound. But this statement, that the bloodhound does not testify, is only skin deep. The bloodhound, in such case, is a supposed expert witness, who cannot give any reason for his expert opinion of the guilt of the person whom he trails.

Practical Matter

"To admit such testimony is the same as to say that testimony of lookers-on would be admissible to prove that a human being with an abnormal sense of smell trailed the person on trial and pointed him out as the guilty party, even if the *human being could not give any reason* for his expert opinion. The administration of justice is a practical affair.

"Some men put more credence in weird, uncanny, unexplainable circumstances than they accord to simple facts, and some have more *faith even in mediumistic messages* from planchettes and ouija boards. The so-called 'bloodhound testimony,' being unexplainable, savors of superstition, and is as barbarous and dreadful as witchcraft itself."

He Ought to Stop Every 100 Miles to Bail Out Tank

A certain automobile owner installed a new-fangled carburetor that was guaranteed to save 20 per cent on fuel. Then he put in special spark plugs that were guaranteed to save another 20 per cent, and an intake super-heater that was also guaranteed to save 20 per cent. He next put in a patented rear axle that was likewise guaranteed to save 20 per cent and finally put on high-pressure "cords" that promised a 20 per cent saving. Now, with a fuel *economy of 100 per cent*, the owner has to stop every 100 miles and bail out the gas tank to keep it from running over.—Burbank Pathfinder.

JOCKEY MUST PAY FOR RACE HORSE

Owner Secures Damages Against Rider Who Crowded Race so That One Animal Was Killed.

LONDON, Aug. 30. — Probably for the first time in the history of the turf a horse owner has sued a jockey for damages for the loss of a horse killed on a race track. Hence the case of H. J. Boam of Hove, Brighton, against Michael Beary, the Irish jockey, for $4000 for the loss of the racer Ironore has excited more than usual interest on the part of the public generally. The plaintiff claimed that Ironone, a mare, was killed in May last while running in a selling plate at Kempton park as a direct result of Beary's crowding Ironore's jockey, F. Lane.

Beary was riding Golly Eyes. Ironore was thrown against the rails and Lane was pitched several yards forward on the course. Lane escaped injury, but Ironore was killed, her neck having been broken in the fall.

The case was tried by a jury, with Justice Darling presiding, and a verdict was given for Plaintiff Boam for $1500.

Ran Out in Front.

In his evidence the plaintiff said that during the running of the race the defendant, on Golly Eyes, ran in front of his mare, Ironore, to secure a more favorable position near the rails, with the result that there was a collision between the defendant's horse and Ironore, whose neck was broken. She had won several races. Boam said he had been racing in England for two years. Previously he had raced his horses in South Africa. He admitted that he had never before heard of such an action as this against a jockey. Neither had he ever before known of a horse being killed in a race as the result of the carelessness of a jockey.

Frederick Lane, the jockey on Ironore at the time of the accident, gave evidence placing the blame on Jockey Beary. The horses all were racing *for the bend, because if they lost* their inside place they would have a poor chance of catching up afterward. One horse was boring into another, and Ironore was the ultimate sufferer.

Beary testified that he was forced by other jockeys in the race to bump his horse, Golly Eyes, into Lane's mount.

Justice Darling, in summing up for the enlightenment of the jury, referred to the action being the first of the kind brought in the English courts. He mentioned that there was a bend at Kempton park, and those jockeys who got their horses to the rails, as a rule won, and that was what the jockeys wanted, of course. But they must do it wrightly, and wrongly, he said.

Must Stop Foul Riding.

"Racing," said the judge, "is not a bit like hunting or polo. It is only a question of sitting on a horse for two or three minutes at the outside. It does not look like horsemanship at all. It is essential that jockeys should only try to get in front of each other by legitimate and proper means, and not by foul means. Foul riding must be discouraged."

The judge, referring to the fact that the stewards of the Jockey club had found Beary guilty of foul riding in connection with the killing of Ironone, warned the jury that this was not to affect their decision. It was for the plaintiff to prove his case in court, if he could do so.

As to the question of damages, if the jury found for the plaintiff, the judge reminded the jury that evidence had been given that the mare Ironore had been sold on one occasion for £364 and at another time for $1500.

The jury agreed that it was a case of foul riding, and that $1500 was enough for Ironore.

Social Fortunes to Be Told at 10 Downing St.

LONDON, Aug. 30.—Just as the White House got back into the social whirl of Washington when the sick and weary Mr. Wilson turned it over to the vigorous Mr. Harding, so number Ten Downing street is expected to take on new life now that the younger Mr. Baldwin has replaced the quieter and suffering Mr. Bonar Law. Ten Downing street socially, however, is no White House. London's lords and ladies look to Buckingham Palace as the center of that phase of life. But Ten Downing street is a spoke in the social wheel, and because of peculiar circumstances, that spoke has not been bearing its share of the social burdens for many months.

Ten Downing street is the official home of Britain's prime minister and as such it has a part to play and a prominent one, in those offshoots of political life that go by the name of official receptions. Over the teacups on the tables of "Number Ten" world problems are sometimes settled, as Mrs. Margot Asquith long ago informed those who read. Mr. Bonar Law, being a widower, and his short term of office having found him in almost constant ill-health, there was little social life at "Number Ten" during his residence there. But with the Baldwin regime it is bound to be different, for now the teacups are presided over by a new mistress.

China and Children

As the hostess of "Number Ten," Mrs. Baldwin will have the constant assistance of her youngest and only unmarried daughter, Betty, who has just reached 21, and is "out" in society this season. There are three other daughters and two sons, the *youger* a Cambridge student, the elder, Oliver, a lieutenant in the Irish guards who has had his share of getting captured and then getting away. Once the Bolsheviks caught him and he escaped, and afterwards he fell into the clutches of the Kemalists, but he also left *them unexpectedly.*

Just as pigs and pipes down at Astley Hall, and politics in London are three of the big elements in the life of the new prime minister, so china and children have been prominent in the work and pleasure of his wife. All of her homes contain fine collections of *china*, which she loves and selects with the care and the devotion that her husband gives to building up and using his libraries. Her children, though two of them have children of their own nowodays, are often with her, as those who look at the pictures in the Sunday papers already must have observed.

BEER SHIPPED FROM ONTARIO TO U.S.

BRIDGEPORT, Ont., Aug. 30.—That carloads of beer, reaching a total of from seven to ten a week, are being shipped out from Port Colborne, which has now become the principal base of supply for the United States, was learned today.

No explanation is advanced as to how the beer goes across the lake to the American side, but the official customs export papers at Port Colborne show the destination is Mexico and Cuba.

There is no provincial law that can stop the operators, as they operate under *Dominion customs* regulations.

MAY APPEAL TO LEAGUE

LONDON, Aug. 30. — If the Italian government does not agree to the Greek note in reply to the Italian ultimatum, it is understood Greece will appeal to the League of Nations, says an Exchange Telegraph dispatch from Athens.

Beecham's Pills

Keep you fit

Fall Coats

Velours, Duvetyns, Bolivia, Marvella, Frieze, etc. Gorgeous models, many with Fur collars and cuffs, others with Self collar, mushroom shaped. Fancy stitching, high-class linings of satins and crepes. A very fine selection to choose from.

Prices .....$27.50 up to $115.00

FALL HATS—Now on exhibition, in Plush, Velvets, Duvetyns, etc. Feathers galore. Lovely trimmings. A line of Tailored Fur Felts. Are good values.

ALL NEW FALL MERCHANDISE IS NOW ON DISPLAY

NELSON DRY GOODS CO.

Ladies' Wear Specialists

WOMEN SOON TO BE FREE

Turkish Girls Likely to Secure Privileges in Very Short Time

CONSTANTINOPLE—Turkish wo*freedom and privileges as Mustapha* men seem destined soon to enjoy Kemel has promised them the vote and they are now beginning to shake off the fetters which have kept them to domestic bondage since time immemorial. A great women's political congress will be held here shortly, and a countrywide suffrage movement inaugurated. Women possessing diplomas of higher or secondary education may appoint delegates.

One of the leaders of the new movement says the object of the Turkish women is to obtain the vote peacefully within two years. Meanwhile, the first step in this direction was won recently when the women elected a Turkish woman teacher on the council of primary education. Women voters appeared at the electoral assembly in greater numbers than the men, and this was interpreted as showing modern enlightened Turkish women's keenness in social matters.

Mrs. Mark Bristol, wife of Admiral Bristol, the American high commissioner, is active in Turkish social and civic societies and has given the Moslem women leaders much useful counsel, based upon the experience of American women in political and public life.

Ninety per cent of Turkish women are illiterate. Their education extends little beyond a memorialization of parts of the Koran (Turkish bible) and a certain acquaintance with household and material duties. Their husbands regard them as *merely convenient mediums to minister* to their needs and pleasures.

KILBANE WITH $250,000 GOES OUT OF RING

CLEVELAND — After nearly a month's rest on his farm near Vermillion, Johnny Kilbane, world's featherweight boxing champion until he met Eugene Criqui in New York, is ready to settle down to the life of a business man. His friends have estimated his financial assets at a quarter of a million dollars.

Johnny will become a business man without any regrets at having lost the title, although, as he says now, he felt regret when he staggered to his feet immediately following his knockout.

"No more fighting for me," Johnny has said. "I can't fight any more anyway. The old pep was gone in the Criqui fight, my hands were bad. I had nothing. And to meet a little fighter of Criqui's type you needed everything.

"I have appreciated the way my friends rallied about me after I had been beaten. When I returned to Cleveland 11 years ago after beating Ab Attell for the championship, 100,000 people met me at the depot. A few hundred of my friends met me when I returned from the Criqui fight. They were *downcast*, but I want them to know that I am not at all blue; that I'm glad I'm no longer champion."

Johnny says his only interest in boxing in the future will be centered in Al Zeimer, his sparring partner for years, whom he wants to send after Criqui.

BUY ADVERTISED GOODS
Best, Safest, Cheapest

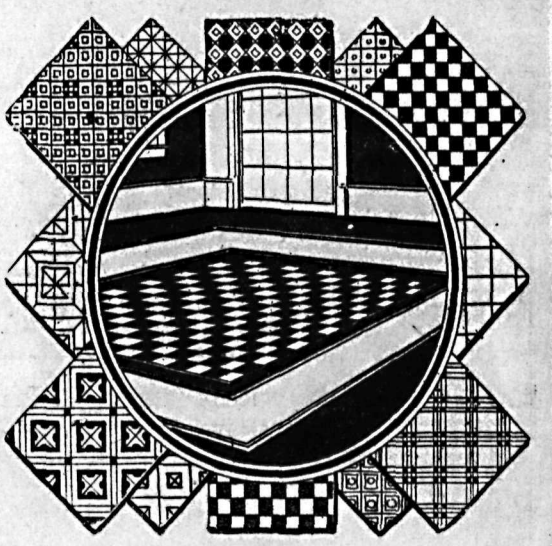

Linoleum

For Every Room in Your Home

Our stock comprises of the best Linoleums and Floor Coverings made. We import direct from Scotch manufacturers. There is none of those "just as good" in our stock. The Best is what we handle.

We have 6 and 12-foot PRINTED LINOLEUMS—
Prices, per square yard, Laid ....$1.25 and $1.50
INLAID—6 feet wide. Per square yard, Laid....$2.25

We have INLAID and PRINTED LINOLEUMS in all sizes.

See our New Patterns of CONGOLEUM in all sizes.

The Store of Reliability and Service

Standard Furniture Co.

COMPLETE HOUSE FURNISHERS *NELSON, B.C.*

MEXICO OPENS WAR ON DRUG PEDDLERS

MEXICALI, Lower California—The Mexican government has assigned 60 men to patrol the 50-mile strip of border between Lower California and the United States, where drug runners are active.

PICKED THE TEAM

In yesterday's issue of The Daily News, in the story of the opening of the Nelson-Spokane highway, it was stated that Kenneth Campbell captained the Canadian tug-o'-war team which defeated a team from the United States. Kenneth Campbell picked the team, and J. A. McDonald captained it to victory.

Cuticura Soap Will Help You Clear Your Skin

Soap, Ointment, Talcum, 25c. each. Sold everywhere. Cuticura Dept. Lymans, Limited, St. Paul St., Montreal.

FRECKLE-FACE

Sun and Wind Bring Out Ugly Spots; How to Remove Easily

Here's a chance, Miss Freckle-Face, to try a remedy for freckles with the guarantee of a reliable concern that it will not cost you a penny unless it removes the freckles; while if it does give you a clear complexion the expense is trifling.

Simply get an ounce of Othine—double strength—from any druggist and a few applications should show you how easy it is to rid yourself of the homely freckles and get a beautiful complexion. Merely is more than one ounce needed for the worst case.

Be sure to ask the druggist for the double strength Othine as this strength is sold under guarantee of money back if it fails to remove freckles.

MANY ENJOYED FINE SMOKER

Event by G.W.V.A. to Entertain Visitors Proves Lively

"And they say that fat boys cannot fight!" This was proved to be incorrect last night when Fat Fereno and Fat Deferro stepped three roundh to a draw at the Great War Veterans' association smoker held in the Armory last night. The bout all through was a scream, and at the end both participants were so all in that they fell in their chairs in the corners.

All the bouts were of a high-class order, and the musical program was well presented and received hearty encores from the large crowd which filled the Armory to its capacity.

The first bout of the evening was between Young McLeod and Speed Lowder, two paperweights, who put up three pretty rounds, to a draw. J. Barberis gave several interesting stories, and finished his portion of the program with an interpretation of "Cohen on the Telephone." Stanley Carter also brought the house down with several vocal selections of popular pieces.

H. Schultze and J. McLeod went three rounds to a draw in a fast bout. The boys were paperweights.

Probably the musical feature of the evening was the banjo duets of the Coleman pair, father and son, who were encored repeatedly. Their stringed selections made a hit with the large crowd present.

Decision is Popular

Jelfs and Burns put up a good exhibition boxing bout, displaying much speed and keeping the fans in an excited mood from start to finish. Referee Holland's decision, to a draw, proved quite popular.

Max Baskin presented two greatly appreciated songs. H. De Huff, on behalf of the Metaline Falls baseball team, expressed his satisfaction with the good time given the visitors on their stay in the city. "People of Metaline Falls cannot express themselves for the good time shown them by the citizens of Nelson," stated the speaker.

Fereno and Deferro next followed with a bout which proved the scream of the evening. A banjo olo by T. Crannage was also greatly enjoyed by the crowd.

Ionian and McVicar put up a fast bout, McVicar being the heavier of the two. However, a draw decision proved quite popular. A bout between Allibone and Passecreta was quite fast, and the windup, between Joe Holland and Young Parker, kept the fans teed up to the pitch.

German Tobacco May Soon Spoil Japan's Great Monopoly

TOKIO—Although protected by a customs duty of 355 per cent ad valorem, the Japanese tobacco monopoly held by the government had a scare thrown into it when the returns of imports showed that German cigarets were being dumped here and being sold at a price below that charged by the monopoly.

A cry immediately arose for a further increase in the import duty or, alternately, that the government should purchase the German cigarets or tobacco and retail them through the usual sources. Imported cigars and cigarets are sold in Japan at almost prohibitive prices.

IMPOSTOR WAS SO CLEVER HE WAS ADMIRED

Late President Harding Enjoyed Being Taken In by Smooth Talker

WASHINGTON — President Harding recently confessed to a characteristic often ascribed to Americans by foreigners—a fondness for being buncoed when it is done painlessly.

The confession was made in a letter written to Col. George B. Christian, father of the secretary to the president, and has a background extending into the days when Warren G. Harding was editing the Marion star. It was then that a stranger dropped into Marion one day, called on Editor Harding and, introducing himself as a member of the Virginia branch of the Harding family, mentioned that his cash in hand had unexpectedly run low and that a small loan would be useful. The president was proud of the name of Harding, and he extended the loan.

A few days later Mr. Harding met Judge Scofield, a leading citizen of Marion and a close friend, and told the story of the stranger's call. When he had finished, Judge Scofield announced that he had been visited on the same day by the same gentleman, who described himself as a distant cousin named Scofield and a member of Scofield family of Virginian. The judge, like the editor, extended financial aid.

Needud Carfare Home

Mr. Harding and Judge Scofield had many a hearty laugh over the incident, and they laughed even more heartily on learning several weeks later that Myron T. Herrick, then a Cleveland business man, but since governor of Ohio and ambassador to France, also had given help in the hour of need "a cousin by the name of Herrick who needed carfare home." But gradually Mr. Harding ceased to think of it, until he received a letter from Colonel Christian, recalling the visit of the "Virginia cousin" and saying that he himself had been recently victimized in a similar way.

"I am in receipt of your letter," President Harding wrote in reply, "in which you tell me of the call upon you by the breezy and companionable chap who, after the fashion of the gentleman who was named Harding one day, Scofield another day and Herrick another day, took you in for a small loan which would accommodate him on his virtuous way. I can only sympathize with you. You will remember the chap who represented himself to me as Harding from 'old Virgian,' and I recall that I presented him to you and that he took you in as well as me, and that you and he fought over some of the battlefields of the Civil war without your detecting any fraud in him, but you did escape being touched as I was for a small draft upon my cash account.

Taken In Beautifully

"Somehow, I have always enjoyed being buncoed by that fellow. He was so clever about it that he skinned me without wounding me. One encounters so many confidence men in the activities of our present-day life that it is a pleasure to meet up with an artist who can skin you without your having felt it. The thing that gets on my nerves most is the cruder and bolder confidence man who tries to put something over on me, and I know that he is trying it, and yet he thinks me susceptible enough to be wholly innocent of his plans.

"In other words, when you are taken in it is a joy to be taken in so beautifully that you haven't the slightest knowledge of it until you come to the later realization that a promised loan is not returned. I do not know but that it is a good thing that we have some of them in our midst at all times. It serves to remind us that one needs o be cautious without being suspicious, and also that the world is full of wonderful talent which, if only applied in a righteous way, might result in notable accomplishment. Moreover, I think it brings us to a helpful degree of humility to be reminded that there are smart chaps who can take us in without our even suspecting it."

COMMITTEE REPRESENTS DEPOSITORS OF THE CLOSED HOME BANK

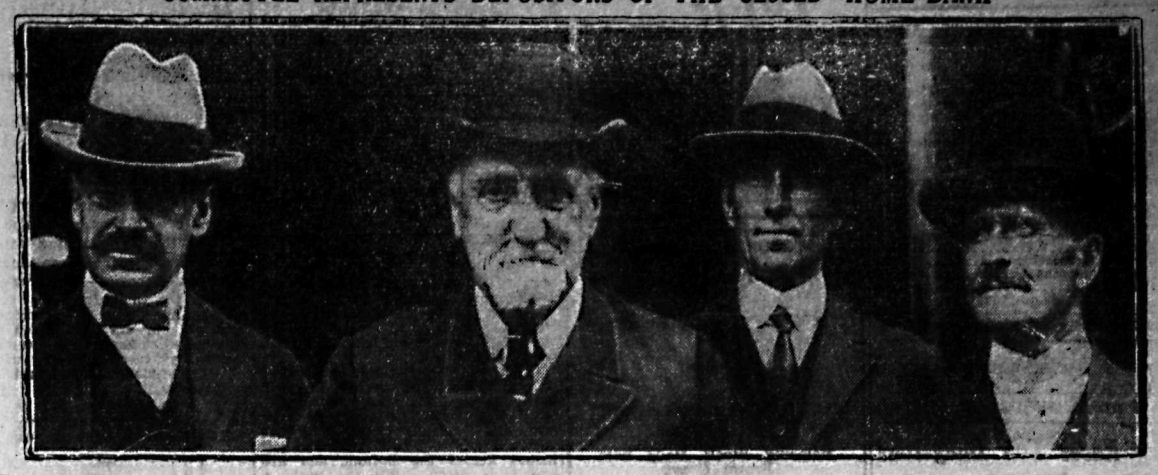

From left to right in the picture are: I. E. Weldon, solicitor, of Lindsay, and secretary of a committee of Home bank creditors, in Toronto; Messrs. H. Minthorne of Lindsay, L. M. Pinkham of Sunderland, and Charles Thomas of Cresswell, personal depositors and representatives of approximately $600,000 on deposits in the various districts.

U.S. VISITOR SAYS WE ARE TOO MODEST

"You've Got the Stuff; Why Not Advertise?" Asks Spokane Tourist

"Why don't you advertise this country?" said H. H. Bilson of Spokane to a News representative on Friday morning. "I don't want to rhapsodize about your city or scenery, but we've getting so much 'blah' about the wonderful attractions that the eastern slope of the Rockies holds for the tourists that we've neglected the real 'tourists' paradise.'

"This is the first time I've come up the lakes, but my one trip is enough to convince me that you have more to offer than many of the much-touted resorts of western Canada. I've been to Slocan Pool, where I saw, if I didn't catch, a lot of fish; I've met a lot of real people, and wherever I've gone, I've felt that I was one of you. You can't do more than that for a stranger.

"But," said Mr. Bilson, "for heaven's sake, why don't you step out and tell the world? We'd do it if we had your stuff. Hop to it, people, you've got a wonderful country to shout about!"

STEWART'S HORSE WINS

Half-Mile Dash Covered in Fifty-Nine Seconds by Winner

Only one race was pulled yesterday on the racing card drawn up in connection with the celebration in connection with the Spokane-Nelson highway opening.

Yesterday afternoon Alex Stewart's horse, ridden by Billy Brodie, won the half-mile dash over J. Jones' horse, ridden by Jack Leslie. The winner's time for the half-mile was 59 seconds.

The race was run after the first inning of the baseball game, and created quite an interest. Both horses were eager, and much time was taken before an honest start was made. Jockey Leslie's mount had the advantage of the start, but was soon headed after traveling about a quarter of the distance. No entries in the pony or ladies' races were received.

J. D. Paxton acted as starter and B. R. Ilesley as judge.

HAMILTON YACHT WINS FIRST RACE

DETROIT, Aug. 30. — Rainbow III., owned and driven by Commodore Harry B. Greening of the Royal Hamilton Yacht club won the first heat of the gold cup race here today.

Packard Chriscraft, defender, finished second.

Lost Tombs of the Japanese Royal Line Have Been Located

KYOTO, Japan—Tombs of six imperial ancestors have just been discovered in obscure spots in the suburbs of Kyoto. They have been identified as those of the sons and daughters of Emperor Godaigo, who was banished to Oki island by Ashikaga, the usurper, 584 years ago.

The Emperor Godaigo dispatched his sons to nearby provinces to raise recruits for his campaign against Ashikaga and their tombs are scattered around the country. The imperial mausoleum board is making a search for ancient graves, with the hope that discoveries will be made which will help in the study of the history of the country.

INSULIN AGAIN WINS VICTORY

Alberta Boy at Fernie Owes His Life to Discovery of Canadian Physician

FERNIE, Aug. 30.—Another remarkable cure of diabetes through the application of insulin is reported at the hospital here, where Frank Hicks, aged 9, of Vermillion Alta., was restored to convalescence after being in such an advanced stage of diabetic coma as to be comparatively pulseless.

The disease had developed and advanced in the boy within a couple of weeks. He was brought to the hospital in such a serious stage that immediate treatment was necessary without the customary preliminaries. Within 12 hours the boy responded to the applications of insulin and he was able to take nourishment.

SERIES FOR BASEBALL TROPHY ARRANGED

First Game for East Kootenay Honors Is to Be Played at Fernie.

FERNIE, B.C., Aug. 30.—The playoff for The Nelson Daily News cup, in the East Kootenay Baseball league, will open here on Sunday, September 2 when Fernie and Wycliffe will play the opening game. For this event the Wycliffe team has been strengthened by Pitcher Scotty Mitchell ,who holds the distinction of being the only pitcher this season to defeat the Fernie team on its home grounds. There will also appear in the Wycliffe lineup a few players formerly from the Kimberley and Lumberton teams, these latter having now disbanded.

The Fernie team is at present travelling in southern Alberta on a barnstorming tour. They played their first game in Lethbridge, winning 6 to 3. Medicine Hat and Calgary are also in their itinerary.

WEIRD MACHINE FOR LAND AND SEA PREDICTED

British Military Authority Declares Next War Will Produce Many Freaks

MELBOURNE, Australia. — In the next war there will be craft that fly like hawks, swim like ducks, waddle like armored tanks and dive like seals in approved Jules Verne style, according to a British military official who is in Australia on a secret mission. Behind closed doors of laboratories and in secluded workshops, says this authority, who desires that his name for the present remain undisclosed, there has begun, with government funds, the strangest and weirdest battle of wits that has ever been embarked upon.

"Tanks that swim, great metal sea destroyers that fly, uncanny air machines which dive silently beneath the water to hide themselves," he says, "and crews who must learn to live and fight in three different elements (land, sea or air) are all necessities of the future." He states that Great Britain is building a giant airplane which cleaves the surface of the water prior to taking wing and develops 3000 horsepower, and is also constructing the largest flying boat in the world. This winged vessel is intended to go out with the fleet for long periods.

"The hull of this new flying monster," says the British army man, "when resting on the water will ride out rough seas. It will taxi along the water like a surface ship, or speed through the air. It is to have anchors, foghorns, riding lights, and all the equipment of the ordinary vessel of the sea, while its crew within the hull will eat and sleep on board just like the crew of an ordinary naval craft.

The new machine will fight like a tank on earth, will be a super-destroyer on water, and climb to give combat in the air, and when concealment is required it will fold its wings, seal its hull and dive like a submarine beneath the surface of the sea. Science is striving to make these craft both silent and invincible.

No Corns

The simplest way to end a corn is Blue-jay. Stops the pain instantly. Then the corn loosens and comes out. Made in clear liquid and in thin plasters. The action is the same.

At your druggist

Blue-jay

TRY A CLASSIFIED AD.

Subscribe for

The Daily News

Kootenay-Boundary's Up-to-the-Minute Newspaper

¶ Full leased wire service of Associated Press and Canadian Press cables and telegrams gives Daily News readers all the worthwhile news from overseas and of this continent.

¶ A corps of correspondents reports district news of interest.

¶ Special correspondents in the big cities supply The Daily News with special despatches dealing with events of special local or general importance.

¶ Our financial and markets page is of marked value to business men, farmers and others interested in the stock markets, metal markets and current prices of commodities.

Special Features for Women Includes Miss Kirkman's Housekeeping Articles

"Bringing Up Father," the best of comic strips, appears in The Daily News every day

¶ The Daily News gives you all the news of first importance, and gives it to you while it is fresh.

¶ Subscribe today. The rate by mail is $3 for six months, $6 for a year. By carrier in Nelson, $4 for six months, $7.50 for a year.

The Daily News

NELSON, B.C.

for September Out TO-DAY!

HIS MASTER'S VOICE

DANCE SELECTIONS, 10-inch double-sided, 75c

Cut Yourself a Piece of Cake—Fox Trot (And Make Yourself At Home) Jennie—Fox Trot	Melody Kings Dance Orchestra Melody Kings Dance Orchestra	216420
Gulf Coast Blues—Sugar Blues—Medley Fox Trot Down Hearted Blues—Medley Fox Trot (Intr: "Chirpin' the Blues")	Tennessee Ten Tennessee Ten	19094
Cigarette—Tango In A Tent—Fox Trot	International Novelty Orchestra The Benson Orchestra of Chicago	19096
I'm Drifting Back to Dreamland—Waltz Just for To-Night—Waltz	The Benson Orchestra of Chicago The Benson Orchestra of Chicago	19101
Nobody Knows But My Pillow and Me—Fox Trot I Never Miss The Sunshine—Fox Trot	The Benson Orchestra of Chicago The Benson Orchestra of Chicago	19102
Long Lost Mamma—Fox Trot (Daddy Misses You) Papa Better Watch Your Step—Fox Trot	Tennessee Ten The Collegians	19105
Where The Ganges Flows—Medley Fox Trot (Intro "Just A Pretty Little Home", From the Musical Play "Ardienne") Dreams of India—Fox Trot	The Great White Way Orchestra The Benson Orchestra of Chicago	19106
Blue Hoosier Blues—Fox Trot (A Real Homesick Blues) Annabelle—Fox Trot	The Great White Way Orchestra Brooks Johns and His Orchestra	19108
Biff Bangs From The Dumbell Revues—Fox Trot Biff Bangs From The Dumbell Revues—One Step	Harry Thomas Trio Harry Thomas Trio	216421
A Japanese Sunset—Fox Trot Souvenir—Fox Trot (From Franz Drdla's Melody)	Capitol Theatre Jazz Band (Courtesy of Famous Players) Capitol Theatre Jazz Band (Courtesy of Famous Players)	216422
My Electric Girl—Fox Trot What Do I Care?—Fox Trot	Melody Kings Dance Orchestra Melody Kings Dance Orchestra	216423

VOCAL SELECTIONS, 10-inch double-sided, 75c.

That Old Gang of Mine—(Duet with Orchestra) Hi Lee Hi Lo (Duet with Orchestra)	Billy Murray—Ed. Smalle Billy Murray—Ed. Smalle	19095
The Girl of the Olden West (Tenor with Orchestra) Ten Thousand Years from Now (Tenor with Orchestra)	Henry Burr Henry Burr	19104

INSTRUMENTAL SELECTIONS, 10-inch double-sided, 75c.

Salut à Pesth (Duet for Two Pianos) Dance of The Demon (Duet for Two Pianos) (Grand Galop de Concert)	Arden and Ohman Arden and Ohman	19041
Light Cavalry Overture—Part 1 Light Cavalry Overture—Part 2	Victor Symphony Orchestra Victor Symphony Orchestra	19080
(1) Ross' Farewell to the Black Watch—March (2) Elspeth Cambell (Bagpipes) (1) The Lads of the Kilt (2) Sword Dance (3) Cock O' The North (Bagpipes)	Ken McKenzie Baillie, Pipe Major 78th. Pictou Highlanders Ken McKenzie Baillie, Pipe Major 78th Pictou Highlanders	19107

FRENCH SELECTIONS, 10-inch double-sided, 75c.

Jocelyn—Berceuse (Soprano avec piano et violon) L'heure exquise (Soprano avec piano)	Mlle. Ruby Green Mlle. Ruby Green	263154
Si vous l'aviez Compris (Tenor avec piano) Si tu m'aimais (Tenor avec piano)	José Delaquerrière de la Gaieté Lyrique, Paris José Delaquerrière de la Gaieté Lyrique, Paris	263155

"Dreams of India"

A beautiful melody in Fox-Trot time, one of the most splendid you've ever danced to. If you like a smooth "floating" dance be sure to get "His Master's Voice" Victor Record No. 19106

"A Japanese Sunset"

A notable Fox-Trot, unusually appealing and so different from anything you've heard. It's bound to delight you. Ask for "His Master's Voice" Record No. 216422

On the first of every month a new list of "His Master's Voice" Victor Records is published in this paper. It comprises everything worth while in music. *Watch for it!*

(This is in addition to the special releases announced throughout the month.)

"His Master's Voice"

Victor Records

THE DAILY NEWS

Published every morning except Sunday by The News Publishing company, limited, Nelson, B.C.

Business letters should be addressed and checks and money orders made payable to The News Publishing company, limited, and in no case to individual members of the staff.

Advertising rate cards and A. B. C. statements of circulation mailed on request, or may be seen at the office of any advertising agency recognised by the Canadian Press Association.

SUBSCRIPTION RATES.

By mail (country) per month	$ .60
Per year	6.00
Outside Canada, per month	.75
Per year	7.50
Delivered, per month	.75
Per six months	4.00
Per year	7.50

Payable in Advance.

Member Audit Bureau of Circulation.

FRIDAY, AUGUST 31, 1923

Bug Races Too Dangerous

Nelson's recreation grounds are too small and the turns are too acute for bug races.

Automobile races are not without danger under the most favorable of conditions, which can only exist when the track and its surroundings, in the way of grandstand, etc., have been especially constructed for the purpose.

But when they are run on a track such as that at the recreaction grounds they are much too dangerous.

It is true that they provide plenty of excitement, and at times they may appear to be run without undue risk, but in the end bug races at the Nelson grounds, if continued, are going to result in tragedy.

It is, therefore, gratifying that it was decided yesterday that the proposed bug races should not be held.

Self-Help in Germany

The New York Times, which is particularly well informed on European affairs, sees hope in the direct vigor with which the new German government is attacking its problems of currency and taxation. A desperate situation requires desperate measures of relief, and apparently Chancellor Stresemann intends to apply them. The strong hand of the government is to reach out and take some real money from those who have it, in the shape of foreign currencies or foreign credits. And there is a threat by the new minister of finance, Herr Hilferding, to resort to 'a brutal tax policy" if it is necessary to national self-preservation. It was high time that the vacillating and flabby methods of the Cuno government should be replaced by a bold grappling with the chief internal difficulties of Germany. Financial London is reported to be somewhat skeptical about both the sincerity and the power of the new German government in the proposals which it is now making. But it is admitted that if some sort of heroic treatment is not soon given to German public finance, it will fall into ruin.

The professed objects of the German chancellor in getting hold of a few hundred millions of a currency worth the name are, first of all, to make sure that the foodstuffs urgently needed can bought abroad; secondly, to keep up the stock of imported raw materials required by German industry, and, finally, to "stabilize the mark." This last phrase, taken literally, is meaningless. The mark has long since got past stabilizing. When the government railways in Germany are losing money at the rate of 450,000,000,000 marks a year, one might as well talk about stabilizing the star dust or the swarmging microscopic bacteria of the air. What the government may in reality intend is to begin the issue of a new mark currency, backed by gold, or by foreign credits. If the Reichsbank will not cooperate in this plan, as it seems disinclined to do so long as Havenstein remains president, the government will have to go it alone.

After it has got a reformed and talk about paying reparations so as national currency, it may begin to to secure the progressive evacuation of the Ruhr by French. The main thing is that the Germans seem at last to be waking up to realities. As things are now, they know that the hope of getting a foreign loan has disappeared. Nor can they longer look for a rupture between England and France. Nothing can be done to pull them out of the mess into which they have allowed themselves to fall, unless they first show a determination to help themselves. The next step would be a sounding out of the French government to discover what terms of agreement may be reached. A broad indication of what could be done was promptly given by the semi-official Temps directly after Stresemann succeeded Cuno. Referring to the new chancellor's conventional utterance about keeping up the struggle in the Ruhr, it said:

Why state in that way the problem of Franco-German relations? It would be much better to seek ground for an understanding rather than to choose a terrain for quarreling. Stresman said: "France has never wished to make her policy depend upon the parties or the personalities which govern in Germany." But he is mistaken, and it is for him to discover this. Among the members of his new cabinet there are public men or industrialists who have studied how to pay off the German debt. If the new German government devotes itself resolutely to solving this problem, it will greatly simplify the whole matter of reparations.

Chancellor Stresemann's first approach to France, in the informal address which he delivered in Berlin, before an association of German industrialists, is hesitating and incomplete. That was to be expected in the beginning. The chancellor is bound to make certain patriotic flourishes to satisfy his own people, and he would naturally not start off by accepting the French proposals entire. Yet he went a long way in asserting the desire of the German government to reach an unnerstanding with the French. He even offered to sacrifice, temporarily, "part of the German economic system as a productive pledge for carrying out Germany's reparation obligations." This is a frank letting out in the open of negotiations which are known to have been going on secretly. If the German government is willing to face the unpleasant truth abroad as well as at home, and is ready to set its hand to righting a situation which, in both its domestic and foreign aspects, is becoming highly dangerous, the best results can be augured for the near future.

The Lighter Side

Famous last words: "Watch me pass him at this next curve."

—o—

Doctor: One who needs patients to wait on and then needs patience to wait on his pay.

—o—

The hinterland is much like civilization except that men wash less and cuss their wives more.

—o—

The sound of the hammer means that buildings are going up or that some envied man is climbing up.

—o—

The only perfect example of contempt is the feeling entertained by the man who chaws tobacco for the man who uses perfume.

—o—

Still, if everybody went to church, where would the Monday papers get their thrilling headlines?

—o—

A colt frets and chafes, not to go somewhere, but merely to be on his way. He is a typical third party man.

—o—

The bolshies thought they didn't need God, so they turned to materialism. They need a lot of material.

—o—

Curiously enough, the people who are shocked by modern bathing suits seldom miss an opportunity to look.

—o—

Dogs once indicated poverty, but that was when they stayed under the house instead of in a lap.

—o—

It is a wonderful thing to have one day of rest in seven. All we need is another day to get over it.

—o—

Our inferiors cause us little concern. When we organize and espouse a cause, our purpose is to suppress our betters.

—o—

Another dismal failure is the effort of a bored and sophisticated man to avoid looking excited when the fire engine passes.

—o—

Correct this sentence: "In the old days," he said, "you would drink a barrel of it and it wouldn't make you feel that way the next morning."

—o—

Bulgaria doesn't use the electric chair. Her place of execution is the cabinet post.

Twenty Years Ago

(The Daily News, August 31, 1903)

Victoria's lacrosse team was shut out by Nelson at Rossland yesterday, to the tune of 11 to 0.

• • •

F. L. Irwin is opening up a boot and shoe business in the city.

• • •

Nearly every hotel in the city has its rooms filled.

• • •

Maxwell Smith, government fruit inspector, is in the city.

• • •

W. E. Widdowson of Ymir will have charge of the Ymir mineral exhibit at the Nelson fair.

Efficient Housekeeping

By Laura A. Kirkman

"JUST HOW" TO BAKE AN APPLE-SAUCE CAKE

TOMORROW'S MENU

Breakfast
Peaches
Cereal
Coffee Stewed Kidneys
Toast

Luncheon
Baked Beans, Catsup
Whole Wheat Bread
Tea Diced Sweetened Fruit

Dinner
Hamburg Steak Balls with Brown Gravy
Baked Potatoes
Vinegar Beets
Coffee Apple-Sauce Cake

"There!" said my Bride Neighbor with satisfaction, "I think I've learned how to make almost all of the commonly known cakes. I have tried sponge cake, friut cake, chocolate cakes galore, white cakes, spice cakes ——" and she named many more of the old favorites. Yet she had overlooked one—apple-sauce cake.

"You are not truly experienced," I told her, "until you have learned to bake a good apple-sauce cake. Then I gave her the following "just how" recipe:

Apple-Sauce Cake—The first step is to make apple-sauce and cool it. Do not sweeten it. It must be tart apple-sauce, and not too thick.

Begin to make the cake batter by creaming together, in a medium-size mixing bowl, one cup of sugar and one-half cup of butter. Now measure out one cup of rather thin apple-sauce; stir into this one teaspoon of soda mixed with one tablespoon of hot water (tip a little of the apple-sauce from the cup, into the bowl, before you add this dissolved soda to the cup). The soda makes the sauce foam and the mixture should be poured at once into the mixing bowl. Stir vigorously, then add one and three-fourths cups of flour and one cup of seedless raisins. The batter is now ready to be baked, as follows:

I, personally, prefer this cake baked as cup cakes. The above recipe will make just one dozen cup cakes (that is, if the "wells" of your cup cake pan measure about three inches across the top, two and one-half inches across the bottom, and are one inch deep). Fill the wells a little over half full. Slip the pan into a good hot oven and bake for 15 minutes, then reduce the temperature slightly and bake for from five to ten minutes longer.

The above recipe may be baked without raisins if desired. The economical housekeeper bakes this cake often, because it calls for no eggs and no milk, yet is delicious. When properly made, it is about as firm as gingerbread and is brown and slightly crusted over on top. With the "wells" half full of batter—or a little more than half ful—the cup cakes when baked will be raised at least one-half inch above the pan.

Tomorrow: The Tactful Housekeeper.

All inquiries addressed to Miss Kirkman in care of the "Efficient Housekeeping" department will be answered in these columns in their turn. This requires considerable time, however, owing to the great number received. So, if a personal or quicker reply is desired, a stamped and self-addressed envelope must be inclosed with the question. Be sure to use YOUR full name, street number, and the name of your city and province.—The Editor.

Ten Years Ago

(The Daily News, August 31, 1913)

D. StDenis has left for Kamloops, to participate in the annual meet of the Kamloops Rifle association.

• • •

Miss May Irene Currie, youngest daughter of Mrs. M. A. Currie of Union street, Fairview, was married yesterday to Neill Smillie Houston. Rev. C. W. King tied the knot.

• • •

Dr. and Mrs. Thom of Trail have gone to the coast for a visit.

• • •

The highest flag pole in the world was erected in Vancouver yesterday. The pole is 24 feet long, and has a sphere 40 inches in diameter on top.

SOVIET WORKS SHARP TRICK ON RUSSIANS

"Czarist" Money, Believed to Be Valuable, Is Turned Out by *Bolshevist Press*

PRAGUE—Russians in Prague and various other centers where the refugees from the Bolshevist regime are gathered in larg numbers, have discovered that the Soviet government victimized them cleverly by loading them down with alleged czaristic money, which really was printed by the Bolshevists.

Russians outside of Russia, and many other persons not thoroughly informed about currency, believed for a long time that the Russian money of the old regime was much more valuable than Bolshevist paper money, and would some day be redeemed. Consequently there was considerable demand in European money exchanges for the old-time Russian money, and it brought better prices than Red roubles.

As the Bolshevist government had a large quantity of the water-marked paper used in the old money, and had the plates for bills of large denominations, it started its money presses and supplied the demand for czarist bills. They continued this practice until last January, when the water-marked paper supply was exhausted.

Magdeburg Floats Loan

MAGDEBURG—Although Germany as a whole has been unable to float loans abroad, several of her industrial cities have been successful in doing so, the latest of these being Magdeburg.

It is announced that a banking consortium, including several foreign institutions, recently placed an eight per cent Magdeburg loan of 1,000,000,000 marks in foreign countries. Most of it is said to have been taken up in the United States.

Styles

By Lenore

You hear continually of the persistent efforts that are being made to oust the long-standing popularity of the straight-line dress, and many business interests—the creators of styles, the manufacturers of materials, the designers of trimmings, and all the different allied selling interests—are hoping that women will eventually accept the snug waistline, notwithstanding their first recoil against it.

All of these people are conspiring to persuade women to give up the "slip-on" dress, and the easy little

straight-line dress which dressmakers have learned to copy well and cheaply, in favor of tight waists—which means corsets, and yardage—sheer quantity of material in voluminous or trailing skirts.

Well, of course, there is no telling how soon they may be successful. Already there is the entering wedge of circular skirts, and flounces, and knee-flare coats, which are beginning to win us. But, happily, it is still possible to be smart in straight effects, even if they are most often modified in contour like the black silk crepe frock sketched above, with its panels of pleating. The embroidery is in Chinese blue and gold.

What Do You Think?

The Daily News invites letters from readers upon matters of public interest. A non-de-plume may, if desired, be employed, but every letter must be signed by the writer as a guarantee of good faith, though not necessarily for publication. Letters should be brief and must avoid personalities. The Daily News does not hold itself, in any way, responsible for the views of correspondents. Letters which contain advertising matter or propaganda which is classed as advertising will not be accepted under any circumstances.

Declares Cascade Has Wasps to Save Canada's Corn Crop

To the Editor of The Daily News:

Sir—Referring to Winnipeg item in Monday's News entitled "Secure Wasps to Save Corn Crop," I would recommend etomologists to investigate the Cascade crop of wasps before importing them from the United States.

We will guarantee the real article in several varieties, warranted to work if "workers" are chosen.

We also have drones, but not for export. The harmless non-stinging males are quite a novelty. They are outnumbered by their mas, who make it "hot" for anyone interfering in the family.

J. H. BROWNLEE.

Cascade, B.C., Aug. 28.

Elephant White Lead

Elephant White Lead has stood the test for years, and is regarded by all to be the BEST. This is why so many people are asking for and insisting on getting ELEPHANT GENUINE WHITE LEAD.

It costs the same to paint with good material. Why not get the Genuine?

We have a Complete Stock of

ELEPHANT GENUINE WHITE LEAD,
BOILED and RAW LINSEED OIL,
TURPENTINE, DRYERS, COLORS IN OIL,
ALABASTINE, VARNISHES and BRUSHES.

Now Is the Time to Paint! *Prices Guaranteed*

Nelson Hardware Co.

WHOLESALE AND RETAIL "QUALITY HARDWARE"

BAKER STREET NELSON, B.C.

That Body of Yours

By James W. Barton, M.D.

Can You Sprain Your Spine?

(Registered in accordance with the Copyright Act)

The claims agent or adjuster of damages of a railroad will tell you that he doesn't know much about sprained spines, but that he knows how to cure them.

And, what is his cure? He states that, by awarding damages to the injured person, the cure is instantaneous and complete.

Now, what about this? Well, he may be right in some cases, as malingerers are found everywhere, but, as a matter of fact, you can sprain your spine.

Why? Simply because the spine is made up of a number of joints, exactly like other joints.

As you know, the spinal bones are piled one on top of the other, with a cushion between each one and the one above it. This softens the jar in walking, running, or falling on the feeet from a height.

Then each separate bone is attached to the next one by ligaments, and other ligaments run up the front and back of the whole column.

Notwithstanding all this protection it is possible to stretch the ligaments slightly, and, so, the surrounding muscles which are attached to the bones to hold us erect and bend us in various directions, also get stretched a bit.

Sometimes this stretching actually becomes a tearing, as in a true sprain, and there is a partial paralysis for a time.

After this clears up the muscles still remain sore on movement, just as in any other sprain.

And the treatment? Just the same as any strain. You remember in the case of the sprained ankle you gave it absolute rest. The same applies to the spine and, so, in severe cases, the spine is put in a plaster of paris corset, to prevent movement.

So, if you have received a severe shaking up in any manner and the back pains you, simply rest it until the pain disappears, or you may always have a weak back.

HALIBUT CATCH IN AUGUST IS HEAVY

PRINCE RUPERT, Aug. 30.—August was one of the best months of the season in the halibut fishing out of this port. The catch totaled 3,193,000 lbs. The weather was exceptionally good throughout the month.

WIRELESS AGE COMING SOON, SAYS EXPERT

Sees Times When Wireless Will Direct Ships, Trains and Street Cars

LONDON. — Under the heading "Coming of the Wireless Age," a British scientist contributes a striking article to a London newspaper, in which he predicts that wireless will be used in the near future for directing ships at sea, train and trolley services, traffic control on the road, fleets of battleships and aircraft. "It will be possible," he says, "to direct the path of everything moving on the surface of the earth, not even excepting human beings, by means of wireless."

The initial step in harnessing this potent and little-known force was the establishment some weeks ago of a wireless lighthouse on Inchkeith island in the Firth of Forth. By means of this "lighthouse" ships can be directed t hrough the dangerous channels of the Firth by wireless, so that there is no possibility of their running ashore or being wrecked even on the darkest night or in the densest fogs.

Steps are being taken in conjunction with the British board of trade and the meteorological office, to internationalize wireless direction of ships at sea. At the present moment there is lying in the Port of London a ship that has been specially fitted with powerful wireless receiving sets to give demonstrationse of this new method of navigation in all the principal ports of the world.

Setting out from London, this missionary ship will sail for China, via the Mediterranean, Indian Ocean and the straits, and thence on to North and South America, and back across the Atlantic to Europe and South Africa, giving demonstrations at every big port en route.

The most ambitious effort, however, will be a cross-Atlantic airplane flight which is to be made late in the summer. The machine will carry both pilot and observer, but their attentions will be confined to the actual flying side.

Setting out from Newfoundland, for the first 600 miles of its f light the airplane will be directed by the Glace Bay wireless station. Then it will be picked up and navigated by a wireless "lightship" cruising in mid-ocean, to a point where control will be transmitted to Ongar, the big operating station in this country.

The whole 2000 miles of flight will be directed by wireless.

ARTIFICIAL LUMBER IS A SUCCESS

Experiment Proves Decided Assistance to Lumber Interests

WASHINGTON — Experiments in the making of "artificial" lumber are arousing increasing interest among government officials and leaders in the lumber industry.

Although none of the product has been marketed, officials of the National Lumber Manufacturers' association declare that tests already made of a synthetic composition produced by Minnesota lumber interests show it possesses many qualities making it available for structural purposes.

The experiments are based on somewhat the same principle as that employed in the manufacture of paper from wood pulp. In the process not only the trunks and branches of young trees but the leaves and smaller parts as well as ground up and mixed with other substances, virtually eliminating waste. The resulting compound is capable of being moulded into sizes and shapes of almost any description needed in building.

Officials of the Lumber Manufacturers' association declare that if a practical method of this sort can be perfected, the result may be to revolutionize the entire lumber industry. Aside from utilizing the present great waste in converting trees into usable lumber, they say, it presents a solution to the manufacturer's problem of finding sufficient material in the country's rapidly diminishing timber resources.

From the time the standing tree is turned by the sawmill into planks and boards and applied in construction, from 60 to 65 per cent has been wasted. This includes stumps, chips, bark and branches, plank and log trimmings and a huge amount of sawdust. The new method will use all of this.

Already $750,000 have been spent in experimental work in this direction by the Weyerhauser lumber interests in Minnesota. Their experiments are said to have been undertaken largely because one of the chief obstacles encountered by lumber manufacturers is the competition of paper manufacturers, who can use young trees unsuitable for lumber purposes.

BUY ADVERTISED GOODS
Dress, Eat, Live Better

Building Material

Let us figure your bills of Building Material. Coast Lumber a specialty.

John Burns & Son

Let LUX help you in hundreds of ways—

Here are a few:

For washing your dainty things—
For washing cherished woolens—especially baby's—
For silken scarfs; for lingerie; for hosiery.
Then come right from these dainty uses
To washing dishes—towels, aprons, woodwork.
LUX gives splendid results wherever soap is needed.
Why this general goodness? Simply this—
No soap of the absolute purity of LUX has been
Commercially possible until the LUX process of
Manufacture was invented. The satin smooth,
Tissue-paper thin flakes are fine soap—
Purest of the pure.
Instant suds for any purpose.
There is no soap like LUX.

LUX

Sold only in sealed packets—dustproof!

LEVER BROTHERS LIMITED, TORONTO

School Shoes

It is now time to think about School Shoes.

Our stock of Boys' and Girls' Shoes is very complete.

LECKIES for Boys.
CLASSIC for Girls.

R. Andrew & Co.
Leaders in Footfashion

H. W. AVERILL
DENTIST
Northport Wash.

If you have $20.00 or more work done, I will pay your fare to Northport from Nelson, Rossland or Trail and District; if $40.00 or more, your fare to Northport and return.

GOLD CROWNS $5.00

FREE PAINLESS EXTRACTIONS WITH PLATE OR BRIDGEWORK

— ALL MY PLATES FIT —

TRY A CLASSIFIED AD.

Kootenay and Boundary

LOST FINGERS IN ACCIDENT

Detonator Hidden in Ore Severely Injures Worker at Smelter

CAMP LISTER, B.C., Aug. 30. — R. Demchuk has received word that his son, Harry, who has been working at the Trail smelter, had been the victim of a distressing accident.

It appears that Demchuk was breaking large lumps of ore with a sledgehammer, when he struck an unexploded detonator which was hidden in the ore. Three fingers of his right hand were so badly mutilated as to warrant their immediate amputation.

The latest information from Trail is that he is recovering.

SLOCAN CITY NOTES

SLOCAN CITY, B.C., Aug. 30.—Mr. and Mrs. Burke of Prescott, Arizona, motored to town accompanied by their sister, Miss R. Dawney of Perry's Siding. Mrs. Burke was formerly Miss Bertha Dawney of Perry's Siding. They have returned to Perry's.

Mr. and Mrs. H. D. Curtis entertained a number of their friends at their home recently.

Mrs. W. A. Buchanan recently entertained a number of her firends.

Mr. and Mrs. Oscar White of New Denver were recent visitors in town.

Mrs. A. S. Morley entertained a number of her friends on Tuesday.

Joseph Terry has returned from Nelson.

Mrs. W. A. Buchanan and son, William Andrew, left on Kopecki's jitney for Salmo, where she will visit relatives.

H. Clever of New Denver was a visitor in town.

Mr. and Mrs. T. E. Levasseur of Nelson were visitors in town.

A successful picnic was held on the Agricultural grounds by Knox Church Sunday school. A large crowd was in attendance.

Mrs. H. C. Nye and daughters, Frances and Ruby, have gone to Nelson.

ANOTHER GOLD FIND MADE AT ROSSLAND

ROSSLAND, B.C., Aug. 30. — Another strike of free gold ore has been made in an entirely new section of Rossland. It was made in the vicinity of what is known as the South Bell, by Samuel Forteath, a veteran prospector, who has been working claims in that district for several years. Mr. Forteath brought to the city last night a sack of the ore said to contain high values. Prospectors are jubilant over the latest find, which will open a region heretofore not in the free milling class.

TAKE HOME ORE AT NIGHT FOR SAFEKEEPING

Gold Is Being Taken Out in Chunks From I.X.L. Mine at Rossland

GOVERNMENT ENGINEER VERIFIES DISCOVERY

Extent of Newly Located Ore Body Not Yet Ascertained

ROSSLAND, B.C., Aug. 30. — So rich has been the bulk of the ore taken from the old I. X. L. mine, abandoned 10 or 15 years ago, that the syndicate of Rossland miners who have it under lease take it home each day for safe keeping.

The I. X. L. is one of the first free milling gold ore properties located in the early days of mining here, and at that time, or 20 years ago, a sack from a shipment made to the smelter at Northport, Wash., contained more than $300 in metal.

R. B. Shelledy, John Hawkins and Thomas Conners, the latter a diamond driller, and five miners leased the mine about two years ago on a royalty basis, and have unearthed some wonderfully rich yellow metal.

Lease Is Renewed.

From a carload sent to the smelter each lessee netted more than $3000. A recent shipment was so valuable that the bulk of it was expressed from Columbia Gardens, the shipping point on the Great Northern, and sent out to Rossland to that point by auto truck under guard. The lessees were at first reticent regarding the prospects, only because their lease was about to expire, but it was renewed recently by the owner, J. R. Baker, president of the Tacoma Trust company, Tacoma.

Means New Mining Era.

Provincial Government Engineer Langley of Revelstoke, who inspected the mine, says the ore is the richest he has seen from a free gold property. "The gold stands out in huge chunks," he said, "and in my opinion the rediscovery of this ore body means that a new mining area in and around Rossland on the new transprovincial highway will be opened in time."

About 10 years ago a miner and prospector named Cranston, who, in everything he did, averred he was guided by the Almighty, had the mine under lease, and before his death said that, had he the money, he would uncover the vast riches in the hole in which he was working. The present owners took annother course, but eventually resumed work at the point where Cranston quit, and in a few feet unearthed vast riches.

Rossland Again Happy.

No end has been found to the ore body. The lessees are jubilant, sport automobiles are still getting out riches. It is estimated that more than $100,000 has been removed.

Harry Gamble has taken a lease on the O. K. mine, having a similar formation, which yielded riches in the days of its discovery about 25 years ago, and M. E. Purcell, mining engineer, former manager of the Rossland mines of the Consolidated Mining & Smelting company, is working the Golden Drip, belonging to Mrs. A. I. McKinnon of Lincoln, Neb. A shipment made to Trail is reported to have been rich in gold. Mrs. McKinnon is expected here soon.

With the mines of the Consolidated company resuming on the largest scale in their history, the rediscovery of gold in the I. X. L. activities on the O. K. and the Golden Drip, and prospectors searching for ore similar to the I. X. L., Rossland is again coming into her own.

PROCTER ATTRACTS MANY VISITORS

PROCTER, B.C., Aug. 30. — Mrs. J. Lombardo of Sirdar has returned to her home after spending a week's holiday, the guest of her parents, Mr. and Mrs. S. Bonacci.

Miss Eleanor Merrifield has returned after spending several days in the Kootenay Lake General hospital, the result of a fractured arm.

Miss Margaret Haig-Smellie spent Tuesday in Nelson.

D. Male of Nelson spent the week-end here, the guest of Mr. and Mrs. H. Severn.

Mrs. E. Merrifield spent Tuesday in Nelson.

Mrs. A. G. Gallup has left for Ainsworth, where she will spend a couple of days.

Mrs. D. Male of Nelson has returned to her home after spending several days here, the guest of Mr. and Mrs. H. Severn.

F. J. Sammons and son, Kootenay, went to Nelson to attend the opening of the new highway.

S. Levic attended the opening of the Nelson-Spokane road.

A. Lean and wife of Trail spent a few days here last week.

Mr. and Mrs. Lindsay of Nelson arrived on Thursday to spend a few days at the Outlet hotel.

Mrs. A. B. C. Dando and children, of Nelson, are spending a short vacation at the Outlet hotel.

F. Hale is holidaying here.

J. E. Bennett of Nelson spent the week-end here.

Dr. A. B. C. Dando of Nelson spent the week-end here.

G. S. Roche and F. R. Simmonds of Nelson spent the week-end here.

Mr. and Mrs. Ed. Katz of Spokane have arrived here over the new road.

J. G. Webster of Nelson was in Procter recently.

P. E. Doncaster of Nelson has inspected the Balfour wharf.

G. Longuival of Kuskanook was here recently.

THREE SWIM ACROSS NARROWS AT BALFOUR

BALFOUR, B.C., Aug. 30.—Balfourites have at last caught the lake-swimming fever. Verner Hoskins has made the narrows, and Evelyn Fraser and Jack Clements were successful in swimming across and back.

On Saturday a number of friends gathered together on the beach at Cherry's Bay, where they spent a very enjoyable evening in games around the campfire. The refreshments took the form of a weiner roast. This bonfire completed a series of bonfires which have been held recently, and was the signal for the breaking up of the summer camps.

Mrs. George Clements and daughter, Grace, who have been visiting relatives here, leave for their home in Medicine Hat on Saturday.

Laura and Mauriel Wellwood, who have been summering here, are returning to their home at Kamloops.

Alberta Cook has left for Nelson, where she will attend high school.

Isabel Fraser has returned from Pincher Creek, where she spent an enjoyable holiday with relatives.

Social Happenings In Nelson

This column is conducted by Mrs. M. J. Vigneux. All news of a social nature, including receptions, private entertainments, personal items, marriages, etc., will appear in this column. Telephone Mrs. Vigneux.

A pretty wedding was solemnized Wednesday evening at the home of Mr. and Mrs. John Fox when Miss Laura Mabel Fox was united in marriage to William Mawer. Rev. J. E. Tyner officiated. The bride, who was given away by her father, was gowned in ivory satin. She wore a veil, which was held in place by a wreath of orange blossoms, and carried a pretty bouquet of sweet peas and baby's breath. Attending the bride was her sister, Miss Irene Fox, who was becomingly attired in a creation of pink crepe-de-chine. She carried a bouquet of sweet peas, asters and baby's breath. The groom was supported by his brother, Leslie Mawer. The wedding march was played by Miss Helen Forbes, while Miss Fay Richardson most acceptably rendered "Love Sends a Little Gift of Roses" during the signing of the register. At the conclusion of the ceremony the guests partook of the wedding breakfast. The bride's travelling costume was of navy tricotine with hat to correspond. Mr. and Mrs. Mawer left yesterday morning via the Crow boat for Spokane and other southern points, where they will spend a honeymoon. On their return they will reside here. The groom's gift to the bride was a locket and chain, to the bridesmaid a signet ring, and to the best man a tiepin. Many beautiful gifts were received by the young couple. The guests present at the ceremony were Mr. and Mrs. Elmer Titsworth, Mr. and Mrs. Arnold Stout, Mr. and Mrs. E. J. Cook of Fraser's Landing, Miss Ivy Mawer, Miss Edith Mawer, Miss Gladys Rendall, Miss Hazel Snider of Claresholm, Alta., Miss Olive Lepper, Kenneth Hay, Leslie Mawer, Fred Mawer, Miss Helen Forbes, Miss Alberta Cook, Rev. J. E. Tyner, Mrs. J. Skinner, Miss Mary Pickford, Mrs. D. Dalquist, Mrs. John Bell Sr. and Miss Fay Richardson.

• • •

Miss Hilda Gledhill Johnston returned Wednesday evening from a two-months' vacation spent in San Francisco and other coast cities.

• • •

Miss Stella Chandler of Procter is the guest of Mr. and Mrs. J. H. Argyle, who are summering at Four-Mile.

• • •

Everett Braesh, who has been in San Francisco for the past year, is visiting Nelson. He is staying with his mother at Procter.

• • •

H. J. McLean left yesterday for Lethbridge, where he will be employed by the C.P.R.

• • •

Mr. and Mrs. C. H. Burnett of Kellogg, Idaho, are visiting at the home of Mr. and Mrs. H. J. Wilton, 801 Victoria street.

• • •

Mrs. W. F. Vanvactor, who has been seriously ill at the Kootenay Lake General hospital for some time past, left that institution Tuesday, and is now a guest at the home of Mr. and Mrs. George Kemerling, Kerr apartments.

• • •

Mrs. J. Carlton Currier, Silica street, left yesterday morning for Lethbridge, where she will spend several months with her parents. She was accompanied by her young son, Billy.

• • •

Mrs. F. M. Dodd of Spokane was a city visitor, Wednesday, and left on the afternoon boat for Harrop, where she will visit for a few days, Mr. and Mrs. Clarence Ogilvie.

• • •

A motor party from Kaslo consisting of A. L. McPhee, A. J. Curle, R. Hewit, A. Grant and J. D. Moore arrived as far as Queen's Bay, Wednesday morning, by steamers, from which point they motored to town and followed the procession to the Nelson-Spokane highway celebration.

• • •

C. E. Severns of Slocan City, who, with his family, have been camping in the Lardo district, was a city visitor Wednesday.

• • •

Mrs. J. Masson, widow of the late Judge Masson of Toronto, who has been visiting her son-in-law and daughter, Mr. and Mrs. D. A. Boyd, Richard street, for the last few months, left yesterday morning for Rochester, Minn., where she will remain over with her two sons, who are on the staff of the Mayo Brothers' hospital.

• • •

Mr. and Mrs. Arthur Metcalf of Spokane are guests in the city at the home of Mr. and Mrs. Charles H. Sewell, Silica street. They were accompanied by Mrs. F. M. Bard and Misses Marion and Esther Bard, mother and sisters of Mrs. Sewell, who also attended the opening celebration of the new highway.

• • •

H. T. Lockyer, who spent yesterday in the city on business, left for his home in Vancouver last evening.

• • •

Jack Woodward, who has been visiting relatives, Mr. and Mrs. C. H. Bean, at Four-Mile, leaves this evening for Vancouver.

• • •

Robert Youill, pioneer of Lockheart Beach, who has been enjoying a visit in town, leaves for his home this morning.

• • •

Miss Mary Fay of Chicago, who has been a guest at the home of Mr. and Mrs. J. A. Beck, Water street, Fairview, for the last few months, leaves this morning for her home.

• • •

Mr. and Mrs. Kirby Grenfell of Spokane and well known here, were among the motorists attending the highway opening on Wednesday. They motored on into Nelson and are now visiting friends here.

• • •

Miss Clara Z. Zwang and her sister, Miss M. Zwang of Spokane, are visiting in Nelson.

• • •

J. W. Bradley and W. D. Vincent, president and vice-president of the Spokane Trust company, were city visitors yesterday.

• • •

Miss Ella Phillips leaves for Vancouver this evening.

• • •

William Irvine leaves this morning for a few days in Fernie.

• • •

J. E. Proctor, C.P.R. district passenger agent at Calgary, accompanied by Mrs. Proctor and young son, were city visitors Wednesday. They left yesterday morning for Spokane.

• • •

F. W. Sutherland leaves this morning for the east.

• • •

Mrs. M. Runions, matron of the Kaslo hospital, spent Wednesday in the city.

• • •

Miss Evelyn Applewhaite of Willow Point leaves this morning for Vancouver.

• • •

Mrs. Thomas McNeish of Slocan City spent yesterday in the city.

• • •

Mr. and Mrs. W. Fraser of Crawford Bay are visitors in the city, guests at the home of Mrs. Fraser's mother, Mrs. Charles Ink, Ward street. They are accompanied by their young son, Bobby.

• • •

Rev. T. E. Rowe and family of Victoria have been spending a few days in town.

• • •

F. T. Abey, accompanied by his son, H. R. Abey, Roy Sanders, D. H. Latham and D. Kane, all of Kaslo, motored in from Queen's Bay, Wednesday, to participate in the opening of the new highway.

• • •

Colonel Good of Bonnington was a city visitor yesterday.

• • •

Dr. and Mrs. Barclay of Kaslo, accompanied by Miss Ferguson, also of Kaslo, spent yesterday in town.

• • •

Mayor N. Michaely of Rossland was a city visitor yesterday for the highway celebration.

• • •

H. Clever of New Denver paid a visit to town yesterday.

• • •

H. Goetz of Coeur d'Alene, and party, left yesterday for their home after attending the Nelson-Spokane highway opening.

• • •

The marriage took place, August 21, at Tacoma, of Miss Edith Mary Sinclair, eldest daughter of Mr. and Mrs. J. Sinclair, Stanley street, to William J. Rittenberg of Tacoma. The ceremony was performed by Rev. J. Smyth of the Anglican church. They will reside in Bellingham.

• • •

Mr. and Mrs. L. K. Armstrong of Spokane and well known in this city, have been city visitors for the last few days.

• • •

Mrs. Arthur McMillan of Trail motored to town Wednesday.

• • •

Sydney Norman of Spokane and his uncle, R. Norman, were city visitors Wednesday.

• • •

Commander Prowse of Crescent Bay spent yesterday in the city.

• • •

Miss Rosie Watts, nurse-in-training at the Kootenay Lake General hospital, has returned to duty after spending the last few weeks with her parents at Robson.

• • •

Mrs. M. Pownall and M. Wright, who motored in from Spokane on Wednesday, are the guests of Mr. and Mrs. J. A. Woodall, 705 Silica street.

PRESENTATION MADE RETIRING MEMBER

BAYNES LAKE, B.C., Aug. 30. — A meeting of the East Kootenay chapter of the I.O.D.E. was held at the home of Mrs. J. W. Ross Waldo. Mrs. Hales Ross, the regent, presided. Mrs. Will Ridd, who is leaving to live near Creston, was presented with a handsome rocking chair and photographs of local scenery. Mrs. Ridd has been a hard-working member of the chapter, and will be much missed.

Mrs. Morrow entertained a party of young people to a corn supper in honor of Miss Maxine Simpson.,

Mr. and Mrs. Allen and family and Mr. and Mrs. White and family of Waldo are camping at Surveyors' lake. The young Allen boy had a nasty accident to his head on Saturday, and is in hospital.

Miss Diana Hughes, who spent nearly the whole of last year at Baynes, has left for Montreal en route for England. On Wednesday evening Miss Evelyn Lea gave a picnic to Surveyors' lake for Miss Hughes. Among those present beside the hostess and Miss Hughes were the Misses Rachel Madden, Marguerite Griffith and Mary Ross of McNab, and W. Vanderberg, Alec Derby, Erin Morrow, D. S. Mowat, Dick Ross with Dr. and Mrs. Christie.

Miss Griffith entertained a small party on Thursday evening for Miss Hughes, and on Friday several of the young people motored to Elko to see her off.

Mrs. Morrow has her sister, Mrs. Simpson, and her daughter, Miss Maxine, visiting her at Inglewood ranch.

H. W. Griffith and F. W. Adolph, who have been staying at Baynes, have left for Shelby, Mont.

Dr. and Mrs. Christie and family, accompanied by the Misses Madden, Lea and A. Derby and D. S. Mowat visited Wasa on Sunday. They were joined on the way at Bull River by other friends.

Mrs. Hales Ross of Waldo spent the week-end visiting her daughter, Mrs. S. Ayre at Warland, Mont.

Dr. and Mrs. Christie and family are camping at Mud lake, which is a very popular resort now. There were more than a hundred people swimming there on Sunday. There were more than 30 cars from Fernie.

Meagher's

611 Baker St. Phone 200

Women's Utility Coats at $25.00 Each

Supreme value for the money. Splendidly tailored, of pure wool Heather Coating, with convertible collars, belts and sleeves, made either set-in or Raglan styles. Sizes 16 to 40. Wonderful values for, each $25.00

Women's NEW FALL SUITS at $45.00 to $95.00 Each

Plain-tailored or Fur-Trimmed Suits, made of Tweeds, Poiret Twills, Velours, etc., in Navy, Black, Brown and Beaver. Sizes 16, 18, 38 to 44. Plain and belted style Coats, all lined with Silk or Crepe de Chene. Prices from, each .....$45.00 to $95.00

FALL MILLINERY

Miss Daley has just returned from visiting Millinery Openings at Vancouver, Seattle, Portland and Spokane, and has opened up the new Tailored and Ready-to-Wear Hats for Fall. All the newest Fall colors, shapes and styles are shown. Prices from, each .....$5.00 to $15.00

PARTY MAKES CLIMB UP SILVER MOUNTAIN

NEW DENVER, B.C., Aug. 30 — Fifteen young people from Denver and Silverton, chaperoned by Mesdames Campbell and McFadden, left Saturday morning for a climb up Silver mountain. They had ideal weather and returned, tired but happy, Sunday evening.

New Denver was well represented at Kaslo last week with the following visitors: Rev. H. W. and Mrs. Stevinson and sons, Miss Jean Nelson, Miss Florence Vandergrift, Miss Adeline Clever, Frank Campbell and Miss Kitty Tingle. Miss Tingle is taking charge of the post office for a few weeks, while Miss Vandergrift was acting as assistant operator in the telephone office.

Mrs. Slough and two children, of Vancouver, who have been visiting the former's sister, Mrs. John Cory, for a few weeks, are leaving for home.

Mrs. William Gunn entertained at her home, Tuesday afternoon, in honor of Miss Ida Gunn, who has left for her new home at the coast.

Miss McKeen of Vancouver, who has been the guest of her sister, Mrs. Hebron, has left for the coast, accompanied by John and Florence Watson, who will attend school there.

All the holiday makers are again at their old desks in the bank. Mr. Scovil, who has been substituting for two months, has returned to Nelson, leaving many friends behind.

Mrs. Rudkin and young son of Sandon were the guests over the week-end of Mrs. Steadman, at the parsonage.

Mrs. H. Wallbaum has left for Vancouver to consult an eye specialist. A large number of friends were at the wharf to see her off.

CLOTHES CLEANED AND PRESSED

Send us your garments and have them CLEANED CLEAN

H. J. WILTON
Cleaner and Hat Renovator
Phone 107 P.O. Box 994
Goods Called For and Delivered

FLOWERS IN WINTER

Our Daffodil and Narcissus Bulbs will supply these. Plant now. Special Offer, 2 doz. for .....$1.00 Delivered.

Craigend Bulb Farm
R.R.1, Nelson, B.C.

this week-end
DONT FORGET
to buy the

The big 5 lb. box for the family or week-end party.

The package is plain but—Oh, my! Inside you will find the most tempting variety of sweets. Delicious ginger, cluster filberts, butternuts, burnt almonds, peppermints, marachino cherries, pineapple cubes, and many other luscious sweetmeats, all preserved by the most perfect chocolate coating made—a coating which has been the envy and inspiration of candymakers for years.

Ask for the 5 lb. box of Moir's XXX assorted chocolates.

MOIRS LIMITED
HALIFAX

5 lb. family box of
Moir's Chocolates
"Famous for their Coatings"

Roofing and Building Paper

GET YOUR FALL SUPPLY NOW

We carry a full Line of the following Brands:

RAWHIDE ROOFING in 1 and 2 Ply
MARSWELL'S ROOFING in 2 and 3 Ply
ESQUIMAULT BUILDING PAPER
ESQUIMAULT SATURATED TAR PAPER
CARPET FELT
BLUE PLASTER BOARD

HIPPERSON HARDWARE CO.
Look for the Red Hardware Store
PHONE 497 P.O. BOX 414

Get far more wear from dainty garments

It isn't because they're so fragile that your crepe garments, fine silks, and laces wear out quickly.

It's the injurious things contained in ordinary laundry soaps.

You can get far more wear from the sheerest, daintiest things you own—by laundering them this way:

Use snowy-white, crinkly PALMOLIVE PRINCESS SOAP FLAKES. Nothing but purest soap. A great foam of suds that gently dissolves all dirt and soil—but never injures the filmiest fabric. And if anything it really brightens and renews delicate colors.

Being pure soap—nothing else—they go farther and clean more thoroughly. That makes them actually economical for use in the washing machine, for all laundering and for all household purposes in fact.

Your dealer has them in handy one-pound packages and in bags. Do get some—if only to try—today.

THE PALMOLIVE COMPANY OF CANADA, Ltd.
MONTREAL TORONTO WINNIPEG

PALMOLIVE
PRINCESS SOAP FLAKES

Made in Canada

For finest silks or coarsest woolens.

91

Markets and Finance

MARKED ACTIVITY ON WALL STREET

Transactions Were Heaviest Yesterday Since Early in July.

NEW YORK, Aug. 30.—Chief interest in today's stock market, the most active since July 2, centered in the spectacular fluctuations of Davison Chemical, which opened 1½ points higher, at 53½, spurted to 72, dropped back to 50, and advanced to 60, and then see-sawed up and down around 55, where it closed for a net gain of 3 points on the day.

The business conduct committee of the exchange, after an informal investigation, announced that the erratic movement was the result solely of purely technical conditions.

While gyrations of this stock brought about a few bullish demonstrations in other issues, it had a rather unsettling effect on speculative sentiment. Pressure was brought to bear on copper shares when the price of the red metal fell to 13⅝c a pound, the lowest price this year. Other industrial leaders also lost ground, there being a disposition on the part of traders to take profits.

The rails were conspicuously firm during the morning, with an active demand noted for season dividend payers, but they eased with the rest in the later trading.

Most of the so-called pivotal stocks closed at fractional recessions. Seasonal dullness in the automobile industry is generally held responsible for the heavier offerings of the automotive issues.

In the copper group, losses of 1 to 2 points took place in American Smelting, Anaconda, Kennecott, Chino, Utah and Inspiration.

Gulf States Steel, which has been heavily bought by southern interests advanced 3¼ points, to 88. Call money opened at 5¼ per cent, and then advanced to 5½. Time money business was conducted on a 5½ per cent basis. The commercial paper market was quieter at 5¼ per cent.

Establishment of another new low record for all time at 8½ cents a million by German marks was the feature of the irregular foreign exchange market.

Total sales were 836,400 shares.

Minneapolis Grain

MINNEAPOLIS, Aug. 30.—Flour unchanged to 15c lower; family patents, $6.35 to $6.50 a barrel.

Bran—$26.50 to $27.

Wheat—No. 1 northern, $1.14⅜ to $1.18⅜; September, $1.14⅜; December, $1.17¼; May, $1.20½.

Corn—No. 3 yellow, 80c to 81c.

Oats—No. 3 white, 34⅝c to 35⅛c.

Flax—No 2, $2.28¼ to $2.29¼.

Dominion Live Stock

WINNIPEG, Aug. 30. — Receipts in the yards up to 9 a.m. totalled 1430 cattle, 495 hogs and 450 sheep.

Steers — Choice, $5.75 to $6; fair to good, $4.75 to $5.50.

Butcher heifers — Choice, $4.50 to $5; fair to good, $3 to $4.25.

Butcher cows — Choice, $3.50 to $3.75; fair to good, $2.75 to $3.25.

Bulls—Good, $2 to $2.25.

Oxen—Good, $2.75 to $3.

Stocker steers — Choice, $3.25 to $3.75; fair to good, $2 to $3.

Stocker heifers — Choice, $2.50 to $2.75; fair to good, $1.75 to $2.25.

Feeder steers — Choice, $3.75 to $4.50; fair to good, $2.75 to $3.50.

Calves—Choice, $5 to $6.

Hogs—Selects, $10.89; heavies, $8.90; lights and feeders, $9.

Lambs—fair to good, $7 to$9.

Sheep—Fair to good, $5 to $6.50.

Weekly Clearings

For week ending Thursday, August 30, 1922, and week ending August 30, 1923:

	1922	1923
Halifax	$ 2,546,597	$ 2,216,346
St. John	2,611,497	2,899,672
Moncton	914,276	708,342
Sherbrooke	788,194	763,120
Quebec	4,910,935	5,580,406
Montreal	77,631,307	80,189,161
Ottawa	4,913,336	5,400,358
Kingston	519,905	583,962
Peterboro	555,766	594,703
Hamilton	4,791,699	5,501,919
Brantford	778,302	888,490
London	1,966,202	2,245,751
Toronto	79,698,639	84,706,192
Kitchener	874,167	830,700
Windsor	874,167	830,700
Windsor	2,970,288	3,407,663
Fort William	573,793	924,314
Winnipeg	29,163,420	30,483,634
Brandon	608,955	533,050
Regina	2,810,349	3,139,679
Moose Jaw	820,627	1,033,702
Saskatoon	1,252,208	1,411,663
Prince Albert	273,575	227,981
Lethbridge	522,856	558,491
Medicine Hat	227,183	283,768
Calgary	3,710,752	4,589,117
Edmonton	3,373,955	3,279,363
N. Westminster	541,281	472,706
Vancouver	11,917,540	13,465,246
Victoria	1,636,364	1,854,185

Montreal List

MONTREAL, Aug. 30. — Trading on the stock market today was considerably less active than recently, with gains and losses nearly equal in the narrow range of stocks that came out.

Brazilian was again the market leader in activity, gaining 1⅛, at 41⅞ ex-dividend. Laurentide was down ⅞, at 97. Lake of the Woods preferred was the strong feature, that issue closing at the new high level of 118¾, for a net gain of 3 points. The greatest loss was of a point, and was suffered by Brompton at 42¼; Canada Steamships preferred at 47; Steel of Canada at 68; and Twin City at 66½.

Total sales — Listed, 4502; Crown Reserve, 800; bonds, $94,300.

Toronto Board

TORONTO, Aug. 30.—A further sharp gain in the price of Toronto Railway shares was the outstanding feature of a less active market on the stock exchange today. Shares of the Bank of Hamilton climbed to a high of 170, but closed at 165, for a loss of 2 points. Commerce was also slightly easier, selling off 1¾ points, to 190.

The leader of activity continues to be found in Brazilian, which strengthened a ½ point, to 41½. Winnipeg Railway yielded ½, to 32½.

Twin City declined 2 points, to 66¾, and Canadian Pacific Railway was off 1½ points, at 149.

Winnipeg Railway preferred was down ⅝, at 85.

Montreal Produce

MONTREAL, Aug. 30.—Eggs fair; butter and cheese quiet.

Cheese—Finest easterns, 23c.

Butter—Choicest creamery, 34⅝c.

Eggs—Selected, 38c.

FEW DEALS IN CHICAGO WHEAT

Volume of Transactions Is Lightest in Years, and Quotations Show Net Gain.

CHICAGO, Aug. 30. — Trading in the grain pits here today was the lightest in volume in some time, and the undertone during the latter part of the session was firm. Wheat closed at a net gain of ⅛c to ½c, with December $1.05 to $1.05¼ to $1.05¼, and May $1.10⅞. Corn was ⅝c to 1c higher. Oats gained a shade to ⅛c, and provisions advanced 10c to 12½c.

Foreign Money

NEW YORK, Aug. 30. — Sterling exchange irregular at $4.52¼ for 60-day bills, and $4.54¾ for demand.

Bar silver—Foreign, 62¾c.

Canadian dollars—97 11-16c.

Francs—Demand, 5.68c.

Lire—Demand, 4.31c.

Canada Bonds

WINNIPEG, Aug. 30. — Dominion war issue prices:

War loans — 1925, $100.70 bid, $100.80 asked; 1931, $101.20 bid; 1937, $102.75 bid, $102.95 asked.

War loan renewals — 1927, $101.60 bid; 1932, $102.75 bid.

Victory loans — 1923, $100.30 bid, $100.40 asked; 1924, $100.80 bid; 1927, $103 bid; 1933, $105.90 bid; 1934, $103.75 bid, $103.80 asked; 1937, $108 bid.

Metal Markets

NEW YORK, Aug. 30. — Copper easier; electrolytic, spot and futures, 13⅜c to 13⅞c.

Tin — Firm; spot and futures, $41.

Iron—Steady; prices unchanged.

Lead — Steady; spot, $6.75 to $7.

Zinc — Steady; East St. Louis, spot and nearby delivery, $6.42 to $6.45.

Antimony — Spot, $7.50 to $7.60.

At London — Standard copper, spot, £63; futures, £63 15s; electrolytic, spot, £68 10s; futures, £69.

Tin — Spot, £194; futures, £195 2s 6d.

Lead—Spot, £24 15s; futures, £24 15s.

Zinc — Spot, £32 10s; futures, £32 7s 6d.

Egg Markets

OTTAWA, Aug. 30. — Montreal very firm, good demand for specials at 42c; extras, 38c; firsts, quiet at 32c; dressed poultry market steady, turkeys, 31c to 33c; chickens, 25c to 27c.

Saskatchewan dealers quoting extras 26c to 31c; firsts, 22c to 26c.

LEGAL NOTICES

THE LUCKY JIM ZINC MINES, LIMITED.
(Non-Personal Liability.)

PURSUANT to an order of the Supreme Court of British Columbia made in the action of the Canadian Bank of Commerce vs. the Lucky Jim Zinc Mines, Limited (Non-Personal Liability), and A. W. Bevan Allen, receiver of the Lucky Jim Zinc Mines, Limited (Non-Personal Liability), and Lendrum McMeans, there will be offered for sale at noon on Tuesday, the 4th day of September, 1923, at my office in the Court House at the City of Nelson, ALL AND SINGULAR Lots 844, "Lucky Jim" Mineral Claim; 846, "St. George" Mineral Claim; 847, "Shields" Mineral Claim; 848, "Dragon" Mineral Claim; 850, "Shiloh" Mineral Claim; 856; "Moses" Mineral Claim; and 858, "Readley" Mineral Claim, all in Group 1, and all minerals precious and base (save coal) therein (but as to Lots 847 and 848 save and except thereout any surface rights over that portion of the said lands lying within the boundaries of Lot 611 (Group 1). All minerals precious and base (save coal) under Lots 851, "John Plummer Fraction" Mineral Claim; 852, "Phrose" Mineral Claim; 853, "Alta" Mineral Claim and 854, "Roanoke Fraction" Mineral Claim, all in Group 1, Kootenay District, together with all buildings, machinery, plants and other assets of the said Lucky Jim Zinc Mines Limited (Non-Personal Liability).

The property is situate near Zincton in the Slocan Mining Division, Kootenay District.

The property will be offered for sale subject to a reserve bid.

The purchaser shall pay cash at the time of the sale to the Sheriff of South Kootenay to be by him paid into Court to the credit of this action.

The conditions of sale may be seen at the office of Messrs. Hamilton & Wragge, Solicitors for the Canadian Bank of Commerce, Baker Street, Nelson, B.C., from whom further particulars may be had.

DATED at Nelson, this 17th day of July, 1923.

J. H. DOYLE,
Sheriff of South Kootenay.

This sale is hereby postponed until Monday, the 8th day of October, 1923, to be held at the same time, in the same place.

Dated at Nelson, this 30th day of August, 1923.

JAMES H. DOYLE,
(9712) Sheriff of South Kootenay.

CITY CAB CO.
S. J. Towgood
Furniture, Pianos and General Hauling.
Taxi Service—Careful Driver.
PHONE 18

BUY ADVERTISED GOODS
Backed By The Maker

The Consolidated Mining & Smelting Company of Canada, Limited
Office Smelting and Refining Department
TRAIL, BRITISH COLUMBIA
Smelters and Refiners
Purchasers of Gold, Silver, Copper, Lead and Zinc Ores.
Producers of Gold, Silver, Copper, Pig Lead and Zinc.
TADANAC, TRAIL

CANADIAN PACIFIC RAILWAY
Excursion Fares
Victoria and Return
Victoria Exhibition
SEPTEMBER 1-8
NELSON, $29.55
Rossland, $29.35. Trail, $29.35. Grand Forks, $25.75.
Kaslo, $30.90. Silverton, $32.15. New Denver, $32.35.
Tickets Sold Aug. 30 to Sept. 7
RETURN LIMIT, SEPT. 10
Corresponding rates from all points in British Columbia.
Berth Reservations and details from any Agent, or write
J. S. CARTER, D.P.A., NELSON

CLASSIFIED ADVERTISING

Used Articles
Real Estate
Rooms
Board
To Rent
Boats and Automobiles

Help Wanted
Positions Wanted
Lost and Found
Livestock
Machinery
Farm Produce
Timber and Mines

Classified Advertising Rates

Local Reading Notices—3c per word each insertion. In blackface or machine capitals 4c per word. Blackface capitals 5c a word; 25 per cent discount if run daily without change of copy for one month or more. Where advertisement is set out in short lines the charge is 12½c a line for Roman type, 15c for blackface, and 20c for blackface capitals. Minimum 85c, if charged 50c.

Lists of Wedding Presents and floral tributes at funerals—10c per line.

Want and Classified Advertising — One and a half cents per word per insertion. Six cents per word per week, or 22½c per word per month, cash in advance. Transient ads. accepts only on a cash-in-advance basis Each initial, figure, dollar sign, etc., counts as one word. Minimum 25c, if charged 50c.

Male Help Wanted

MEN, women to learn barbering; paid while learning; tools supplied. Catalogue free. Moler College, Vancouver. (9307)

WANTED
Electric Derrick Hoist Engineer
Apply, giving experience, to West Kootenay Power Company, Bonnington Falls. (9667)

TELL your wants through The Daily News classified columns.

Female Help Wanted

WANTED — Girl for cigar store. Apply Hume Hotel. (9665)

WANTED—Dining room girl. Apply New Grand Hotel. (9557)

WAITRESS wanted. Apply Occidental hotel. (9521)

WANTED — Capable girl for general housework. Apply Mrs. James Buchanan, Trail, B.C. (9628)

Live stock sells quickly when it is advertised in these columns.

Situations Wanted Male

BARBER wishes position in small town; willing to do light work as a side line, or will rent good place. Give full particulars. Box 9671, Daily News. (9671)

TELL your wants through The Daily News classified columns.

Situations Wanted Female

HIGH SCHOOL girl wishes home in return for services. Apply Box 626, Cranbrook. (9701)

BOOKKEEPER, typist. Ten years general office experience. Miss L. de Clifford, 213A, Underwood Block, Calgary, Alberta. (9702)

GIRL desires position as help in house in town. Apply Box 9709, Daily News. (9709)

Live Stock Wanted

WANTED—Good young collie (dog). A. Phillip, Vallican P.O., B.C. (9669)

WANTED to purchase, a few good milk cows, also some early pullets. E. H. Foster, Cottonwood Creek, Nelson, B.C. (9678)

LEGAL NOTICES

WATER NOTICE.

DIVERSION AND USE.

TAKE NOTICE that Caroline Mary Matilda Murray, whose address is South Slocan, B.C., will apply for a license to take and use 15 ac. ft. and 2000 gals. per day of water out of Smoky Creek, which flows south and drains into Kootenay River, about 1-3 mile N.E. of South Slocan.

The water will be diverted from the stream at a point about 5 chains N. N.W. of N. E. corner port S.S.B., Block 3, Lot 2088, Reg. Plan 1392, and will be used for domestic and irrigation purpose upon the land described as Block B and Sub-lots 6 and 2, Lots 7875 and 2088, Reg. Plan 1392.

This notice was posted on the ground on the 19th day of June, 1923.

A copy of this notice and an application pursuant thereto and to the "Water Act, 1914," will be filed in the office of the Water Recorder at Nelson, B.C.

Objections to the application may be filed with the said Water Recorder or with the Comptroller of Water Rights, Parliament Buildings, Victoria, B.C., within thirty days after the first appearance of this notice in a local newspaper.

Caroline Mary Matilda Murray,
Applicant.
By JOHN MURRAY,
(9519) Agent.

Miscellaneous for Sale

SALE OF Ranch Stock and Implements

The Property of a Gentleman Who Is Leaving the Country.

1 Horse, about 1250 lbs.
1 Cow (Ayrshire-Jersey), from pure-bred stock, due to freshen September 29.
1 Heifer, 12 months (Ayrshire-Jersey).
2 Pigs, will dress about 120 lbs.
1 Spring Wagon.
1 Buggy.
1 Work Sleigh.
1 Cutter.
1 Plow (Massey-Harris).
1 Horse Cultivator.
1 Hay Mower (team).
1 Spray Motor, with hand pump, barrel and 50 feet spray hose.
1 Cider Press.
12 Cider Barrels.
2 Wheelbarrows.
1 Lawn Mower.
Large assortment of Tools and Implements, all in first-class order.

Apply
J. GILROY
R.R. NO. 1
who will arrange for the articles being inspected.
TELEPHONE 401L2. (9622)

FOR SALE — Premo Film Pack Camera, 4 by 5, worth $50; sell for $15 or best offer. Box 9718, Daily News. (9718)

PERSIAN KITTENS (neuter), also females, thoroughbred, for sale. Mrs. Stewart-Dodd, Vernon, B.C. (9699)

FOR SALE — Flash lights, thermos bottles, Ingersoll watches, safety razors and blades, cameras, gramophones and records. Rutherford Drug Co. (9561)

THREE hundred empty potato sacks, $2.50 per hundred f.o.b. Nelson. P. & W. Grocerteria, Nelson, B.C. (9679)

PRINTED stationery of all kinds. The Daily News Printing Department.

SHINGLE BOLT cutters—three-twenty-five per cord. McQueen, Silverton. (9609)

FOR SHINGLES write McQueen, Silverton. (9516)

HALF-HORSE power bench grinder and buffer; new; bargain. Willis Piano Store. (9630)

Farms and Ranches for Sale

FOR SALE — 4-acre ranch, partly planted fruit trees, small fruits and vegetables; five-roomed bungalow, panelled living room, open air fire place, large veranda, water to house; chicken house; Leghorn hens; seven miles from Ferry; sandy beach. Price $1800, or $2000 furnished. George E. Botting, R.R. 1, Nelson. (9676)

IMPROVED 4-acre Fruit Ranch, main road, one mile from Nelson. Particulars Henry Orchard, Nelson. (9638)

CHICKEN RANCH—3½ acres, hillside and flat, one chicken house fourteen by thirty-two; one twelve by twenty-four; one grain shed, two-roomed shack just a few months old; water; one pen Sheppard's Anconas, cost $75; some young stock from same; also Wyandottes and Leghorns; incubator; 25 rods wire; indefeasible title; forty minutes' walk from town; will sell at a sacrifice. T. E. Coris, Box 98, Trail, B.C. (9640)

FOR SALE — At Willow Point, fourteen-acre ranch, about seven acres in hay and grazing; 120 apple trees; 30 cherry trees; small fruits; abundant water supply piped for house and land; modern cowshed, stable, chicken houses, garage and other sheds. House contains four bedrooms, dressing room, large kitchen, two living rooms, bathroom, large concrete basement, etc. Five miles from Nelson on rural route; one mile from church and tennis club; half-mile from wharf, store and school. Price $6500 for quick sale. Property can be divided if required. Apply Capt. E. H. Edwards, R.R. No. 1, Nelson, B.C. (9643)

FOR SALE — 80 acres ranch, 10 acres cleared, 6 acres in cultivation, 5 acres wild meadow hay; 40 apple trees in bearing, 30 small fruits trees; 2-room log cabin, barn, chicken house, root house, furniture, chickens, etc. Cheap for quick sale. Apply W. Tipper, Kingsgate, B.C. (9595)

TELL your wants through The Daily News classified columns.

Room and Board

ROOM and board. Baker, 518 Mill street. (9642)

City Property for Sale

New Bungalow

Concrete foundation, large living room, 2 large bedrooms, breakfast nook, bathroom.

Easy Terms
Apply
C. W. APPLEYARD
Phone 269. Box 626. (9509)

Good Buys

$1400—A nice little Bungalow, consisting of 4 rooms; fully modern. On terms, $800 cash.

$1850—5-roomed House, fully modern. Unexcelled view. Terms, $850 cash.

$2000—A well-planned 5-roomed Bungalow, fully modern. Good location. Terms, $1000 cash.

A. T. McMILLAN
Room 12, Gilker Block, Nelson
Res. Phone 358L2
Phone 601 P.O. Box 61 (9708)

West Arm Lake Frontage

42 acres, 2 cultivated, 6 partly cleared. Large creek; sandy beach. 50 young fruit trees; small fruits. 7-room house, outbuildings A snap at $3850.

Home and Camping Sites; nice sandy beach, creek. One-acre lots, from $250.

H. E. DILL
Insurance, City and Country Property.
508 WARD ST. TELEPHONE 180

Live Stock for Sale

FOR SALE—Gentle Jersey cow and calf, fresh, $110. Apply to Mrs. O. Davidge, Wynndel. (9697)

BAY GELDING, 1400 lbs., 10 years, $100, or swap for pipe stock or implements. Innes, Vallican. (9672)

WOULD like to trade away a young pony for Ayrshire cow, to freshen this fall. For particulars write Walter Sahlstrom, Castlegar, B.C. (9673)

FOR SALE — 6-weeks-old pigs, $6.00 each, f.o.b. Ainsworth. A. T. Sherraden. (9674)

FOR SALE—One team geldings, harness, wagon; will sell lot for $275.00 cash; 9 young shoats, 3 months old Yorkshire Whites, $8.00 each. H. E. Lewtas, Edgewood, B.C. (9639)

PURE-BRED Holstein cows, heifers, young bulls. Matthew Hill, Waneta, B.C. (9608)

Lost and Found

LOST—On 20th of August, between 5 and 10 p.m., on car, or Baker or Ward streets, a gold brooch. Valuable to owner. Return to Box 9715, Daily News. Reward. (9715)

LOST—Wednesday, on road between Ymir and Nelson, blue serge coat with K. P. pin attached. Finder please return to Daily News. (9696)

LOST — Bunch of keys, on 7:30 a.m. street car, about two weeks ago. Finder please return to Daily News. Reward. (9670)

Miscellaneous Wanted

WANTED — Steel tray wheelbarrow. Phone 404L, forenoon or evening. (9716)

WANTED — Lapstreak rowboat, about fourteen feet; cash; give condition, price. Drawer 3, New Denver. (9700)

WANTED — A lady's bicycle, second-hand. Reply Box 9687, Nelson News office. (9687)

TELL your wants through The Daily News classified columns.

Furnished Rooms to Rent

FURNISHED ROOM with board. 417 Carbonate street. (9695)

FURNISHED front suite over Starland. See Mrs. Papazian. (9707)

FURNISHED housekeeping rooms over Poole Drug. (9688)

FOR RENT—Suite. Stirling Hotel. (9644)

SUITE—Campbell's Studio. (9308)

FOR RENT — Three-roomed furnished suite. Annable Black. (9309)

FURNISHED SUITES KERR APARTMENTS (9310)

Boats and Automobiles

A Bargain
DODGE BROS. MOTOR CAR, 1922 MODEL.
Has just run 4000 miles. First-rate condition.
MUST BE SOLD; LEAVING COUNTRY.
CAPTAIN EDWARDS
WILLOW POINT. PHONE 402R4 (9594)

FOR SALE—20-foot launch, 4 h.p. reversing propeller; 9 miles; trools perfectly; first-class condition; a snap. Apply Masters, Water Front. (9698)

FOR SALE—One Maxwell truck (one and half tons), in good condition, for sale cheap. Apply Ike McLeod, Trail, B. C. (9703)

FORD CAR for sale; cheap for cash. Apply William Dovey, Trail, B.C. (9704)

Agents Wanted

EARN extra money this Xmas taking orders for our high-grade, moderate priced, Personal Greeting Xmas Cards. You can make $5 up each evening. Beautifully illustrated sample book supplied. Full time agents make $50 per week up. Write Manufacturers, 122 Richmond West, Toronto. (9585)

Hotels

WHEN in Metaline Falls, Wash., come to the Hotel Metaline, opposite Railroad Station. (9641)

BUSINESS AND PROFESSIONAL DIRECTORY

Insurance and Real Estate

R. W. DAWSON—Real Estate, Insurance, Rentals. Annable Blk. P.O. Box 733. Phone 197. (9316)

Monuments

CAMPBELL & RITCHIE MONUMENTAL CO.—P. O. Box 865, Nelson, B.C. Telephone 164. (9317)

Painters and Decorators

MURPHY BROS.—Autos Painted Dealers in Wall Paper. Store—413 Josephine St. Auto Shop—411 Hall St. (9318)

Accounting

CHARLES P. HUNTER—Auditor, McDonald Jam Building, Box 1191, Nelson, B. C. (9319)

Florists

GRIZELLE'S GREENHOUSES, Nelson. Cut Flowers and floral designs. (9320)

WM. S. JOHNSON—Phone 342. Cut Flowers, Potted plants and Floral Emblems. (9624)

Wholesale

A. MACDONALD & CO.—Wholesale Grocers and Provision Merchants. Importers of Teas, Coffees, Spices, Dried Fruits, Staple and Fancy Groceries. Nelson, B. C. (9321)

Engineers

Green Bros., Burden Co.
NELSON, B.C.
CIVIL AND MINING ENGINEERS
B. C., Alberta and Dominion Land Surveyors.
Crown Grant Agents. Blue Printing. (9323)

H. D. DAWSON, B.C.L.S.—Engineer and Surveyor. Kaslo, B. C. (9322)

Assayers

E. W. WIDDOWSON, Box A1108, Nelson, B.C. Standard western charges. (9324)

Auctioneers

W. CUTLER—Goods Sold Privately or at Auction. Opera House Blk. Phone 71. Box 474. (9325)

Funeral Directors

D. J. ROBERTSON, F.D.D. & E.—801 Victoria street. Phone 292. Night Phone 157L. (9326)

Standard Furniture Co. Undertakers, Funeral Directors, Auto hearse, up-to-date chapel. Best service. Prices reasonable. (9327)

BRINGING UP FATHER

By George McManus

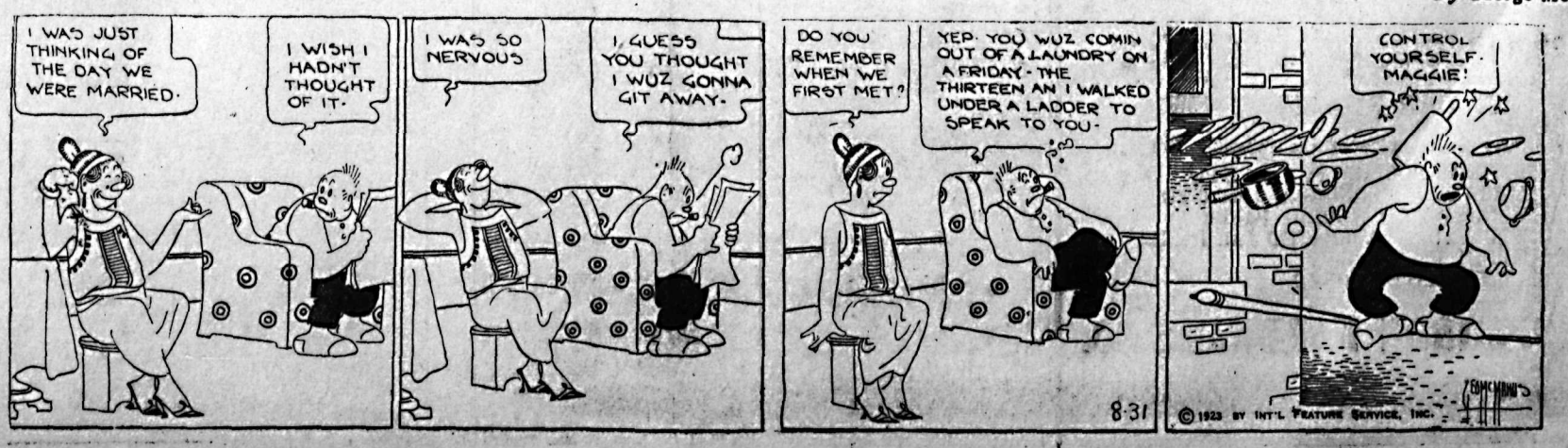

News of Sport

MARQUARD WINS PITCHING DUEL

Boston Takes First Game of Series From Philadelphia Nationals

NATIONAL LEAGUE

PHILADELPHIA, Aug. 30. — Marquard won a hurling duel from Ring today, and Boston took the first game of the series from Philadelphia, 2 to 1. The Braves bunched two hits with a sacrifice fly for a run in the first, and added another in the sixth on a single, double and an infield out.

	R.	H.	E.
Boston	2	8	0
Philadelphia	1	9	1

Batteries—Marquard and E. Smith; Ring and Henline.

Driven From Box

PITTSBURGH, Aug. 30. — St. Louis won the opening contest from Pittsburgh today, 6 to 4. Morrison was driven from the box in the second inning when St. Louis bunched six hits for five runs. Hamilton, who relieved him, yielded another run in the eighth. The Pirates staged a batting rally in the ninth, scoring two runs.

	R.	H.	E.
St. Louis	6	14	3
Pittsburgh	4	9	1

Batteries — Haines and Ainsmith; E. Morrison, Hamilton and Schmidt.

Profitted by Errors

BROOKLYN, Aug. 30. — New York defeated Brooklyn in the first of the three-game series today, 5 to 4. Young scored the winning run in the seventh when he singled, stole second, went to third on Taylor's wild throw and kept on to the plate on Neiss' fumble.

	R.	H.	E.
New York	5	13	0
Brooklyn	4	8	4

Batteries—Scott, Ryan and Gowdy; Grimes and Taylor.

Ehmke Shows Indian Sign

BOSTON, Aug. 30.—Ehmke pitched Boston to an 8 to 1 victory over Philadelphia today. He allowed the Athletics six hits, two of which came in the ninth, when the only Philadelphia run was scored. The Athletics have yet to win a game this season from Ehmke, and this was his fifth win against them.

Score:	R.	H.	E.
Philadelphia	1	6	0
Boston	8	8	1

Batteries—Naylor, Heimach, Walburg and Perkins; Ehmke and Picinich.

Herb Shocker Wins Again

ST. LOUIS, Aug. 30.—St. oLuis advanced within one half game of third place by defeating Detroit today 4 to 0. It was Shocker's 20th victory of the season. Williams and Severeid were out of the lineup owing to illness. Score:

	R.	H.	E.
Detroit	0	7	1
St. Louis	4	9	0

Batteries—Dauss, Holloway and Bassler; Shocker and Collins.

Yankees Down Washington

NEW YORK, Aug. 30.—The New York Yankees returned from a long road trip today and defeated Washington in a closely contested game 4 to 3. The Yankees knocked out Zachary in the sixth, when they won the game by scoring two runs on Dugan's triple, a pass to Ruth, Pipp's single and Meusel's sacrifice fly.

Score:	R.	H.	E.
Washington	3	9	0
New York	4	10	0

Batteries—Zachary, Russell and Ruel, Gharrity; Pennock and Hoffman.

IN AMERICAN LEAGUE

CHICAGO, Aug. 30. — The Indians defeated the White Sox in 13 innings today, 3 to 2. Doubles by Sewell and Stephenson, off Thurston, decided the game. Uhle hurled the full distance for the visitors, and his own error—a bad throw to first base in the ninth—let the White Sox tie the score.

	R.	H.	E.
Cleveland	3	11	1
Chicago	2	11	0

Batteries—Uhle and O'Neill; Cvengros, Thurston and Schalk, Graham.

LEANDERS WIN ROWING RACE

Philadelphia Defeats Crew in Great Race at Toronto; Win by One Length

TORONTO, Aug. 30.—The Leander Rowing club of London, England, defeated the Undine Rowing club of Philadelphia in the final of the eight-oared event at the Canadian National exhibition regatta here this evening. The distance was a mile and an eighth.

Leanders won by slightly more than a length in 5 minutes 56 2-5 seconds. The Undines provided a wonderful race. For the first half mile they were lapped on Leanders when the Englishmen spurted and drew away to more than a length lead, which they held at the finish.

PACIFIC COAST LEAGUE

Los Angeles, 3; San Francisco, 10.
Salt Lake, 2; Portland, 5.
Oakland, 2; Vernon, 3.
Sacramento, 6; Seattle, 1.

INTERNATIONAL LEAGUE

Newark, 1-8; Toronto, 6-6.
Jersey iCty, 4; Buffalo, 5.
Baltimore, 8; Syracuse, 2.
Reading, 4-0; Rochester, 6-1.

AMERICAN ASSOCIATION

Louisville, 7; Minneapolis, 16.
Toledo-Milwaukee, postponed.
Others played double-headers on Saturday.

Kootenay Bitter Ale

The Ale with the real flavor, $2.20 doz. Order through

GOVERNMENT LIQUOR STORE

FREE DELIVERY DIRECT FROM BREWERY

NELSON BREWING COMPANY, LIMITED

"This advertisement is not published or displayed by the Liquor Control Board or by the Government of British Columbia."

RALLY IN THE SEVENTH BEATS LOCAL TOSSERS

Metaline Falls Easily Victors by Score of Seventeen to Nine

DUTCH RICHARDSON PLAYS GOOD GAME

Visitors Touched for Five in the First; Nelson for Seven in Seventh

Hits run and errors were numerous in yesterday's ball game between Metaline Falls and the local nine, in which the visitors took the long end of a 17-to-9 score, after Nelson had in the first inning collected no less than five runs.

Nelson fans went wild at the end of the first inning, when De Huff, who officiated in the box for the visitors, was taken out, after no less than five runners had crossed the plate. His offerings were pickings for Nelson batters. However, the rejoicing was turned over to Metaline Falls rooters in the sixth when Stites, the local moundsman, went up in the air, his team mates along with him. Scanlan went in to relieve him, but could not halt the visitors for a time, his support being poor. By the time the inning ended the visitors were seven runs to the good.

Welser, who replaced De Huff on the visitors' firing line, pitched a steady game, and was afforded good support. Dutch Richardson, in the left garden for the local nine, was, as usual, at top form yesterday, and robbed numerous Metaline Falls batters of hits. Dutch certainly covered the ground, accepted numerous chances and never dropped a ball. He was given a rousing reception by the fans.

Notman started things in the first when he lined out a three-bagger. However, he was from then on a marked man, and was retired by the strikeout route every time at bat.

Metaline Falls fielded a strong team of huskies who play a snappy game, their infie'd being strong and full of pep. Toward the end of yesterday's affair the game began to drag. However, all concerned were pleased with the exhibition.

Following is a story of the game by innings:

First Inning

Metaline Falls—Kusler got a walk and stole second and third. Collins got a walk and stole second. Skivington out, Notman to Bush. Ruddach fanned out. Eersick out, Brennan to Bush. No runs, no hits, no errors.

Nelson—Marquis walked. Notman cracked out a three-bagger, scoring Marquis. Bush out, Collins to Ruddach. Lister got a base, hit by pitched ball. Lister stole second. Notman starting for home, being safe on play at plate. Lister stole third. Brennan got a base, on Moran's error, Lister scoring. Stites cracked out a Texas leaguer for two bags, scoring Brennan on close play at plate. De Huff was pulled, and Welser sent in to the box. McDaniels hit for a bag, scoring Stites. Richardson hit to Collins, who stopped McDaniels. Richardson out, on attempted steal to second. Five runs, three hits, one error.

Second Inning

Metaline Falls—Gay hit through short, for one bag. Moran got a bag, hit by pitched ball. Freeman walked. Welser flied out to Richardson, Gay scoring on the catch. Kusler walked. Collins flied out to Stites. Skivington struck out. One run, one hit, no errors.

Nelson—Scanlan got a bag, on Moran's error, stealing second. Marquis walked. Notman struck out. Bush hit to right field, forcing Marquis out at second. Lister out, Welser to Ruddach. No runs, one hit, one error.

Third Inning

Metaline Falls—Ruddach flied out to Richardson. Ellersick out, Lister to Bush. Gay walked, stole second and reached third on Brennan's poor peg to second. Moran same, on Lister's error, Gay scoring. Moran stole second. Freeman out, Brennan to Bush. One run, no hits, one error.

Nelson—Brennan flied out to Ellersick in center field. Stites flied out to Ellersick in center field. McDaniels wallopped a Texas leaguer for a bag. McDaniels was caught off first, Wesler to Ruddach. No runs, one hit, no errors.

Fourth Inning

Metaline Falls—Wesler hit to right field for a bag. Kusler life on Bush's error, sending Welser to second. Collins out, Bush unassisted. Wesler scored on play at plate when Skivington grounded to Scanlan. Kuslar scored when Lister threw the ball away at second base. Ruddach flied out to Richardson, Skivington beating in a throw to the plate. Ellersick flied out to Richardson. Three runs, one hit, two errors.

Nelson—Richardson fanned. Scanlan fanned. Marquis out, Moran to Ruddach. No runs, no hits no errors.

Fifth Inning

Metaline Falls—Gay out, Lister to Bush. Moran flied out to Scanlan. Freeman walked, went to second on Bush's error. Welser flied out to Brennan. No runs, no hits, one error.

Nelson—Notman fanned. Bush hit through third, for two bags. Lister safe on play at first base, Bush going to third. Brennan sacrificed to Ruddach, Bush scoring. Stites out, Welser to Ruddach. One run, one hit, no errors.

Sixth Inning

Metaline Falls—Kusler walked. McCune, batting for Collins, hit to right, scoring Kuslar. Skivington safe, on Scanlan's error. Ruddach hit for two bags over the fence, scoring McCune. Scanlan replaced Stites in the box for Nelson. Ellersick grounded to Notman, who muffed the ball, Skivington and Ruddach scoring. Gay hit to center, McDaniels juggling the ball while the player took third, Ellersick scoring. Moran hit over the fence for two, scoring Gay. Freeman flied out to Richardson. Moran scored on Brennan's poor peg to third. Welser out, Stites to Bush. Kusler, out, Stites to Bush. Seven runs, four hits, three errors.

Nelson—McDaniels fanned. Richardson safe, on Kuslar's error. Richardson stole second. Scanlan flied out to McCune. Marquis flied out to Skivington. No runs, no hits, one error.

Seventh Inning

Metaline Falls—McCune fanned out. Skivington hit through short. Skivington out, trying to steal third, Brennan to Lister. Ruddach out, Scanlan to Bush. No runs, one hit, no errors.

Nelson—Notman fanned. Bush got a bag, on Ruddach's error, and stole second. Lister grounded to Kuslar, who tagged Bush out between second and third. Lister stole second. Brennan out, Welser to Ruddach. No runs, no hits, one error.

Eighth Inning

Metaline Falls—Ellersick drove to center, for three bags. Gay fanned out. Moran walked. Ellersick scored when Stites returned a high ball to Brennan. Moran drawing the play to second. Freeman walked. Welser grounded to Lister, who retired Freeman at second, Moran scoring. Kusler grounded to Stites, who threw wild to first, Welser scoring. Kuslar scored when Bush dropped Stites' peg, following McCune's grounder. Skivington out, Bush unassisted. Four runs, one hit, three errors.

Nelson—Stites lined out a two-bagger. Stites took third, on a wild throw. McDaniels sacrificed, scoring Stites. Richardson flied out to Skivington. Scanlan fanned out. One run, one hit, no errors.

Ninth Inning

Metaline Falls—Ruddach lined a two-bagger over the fence. Ellersick safe, on Notman's error, Ruddach scoring. Gay flied out to Richardson. Moran flied out to Stites. Carpenter, batting for Freeman, hit to right for one bag. Welser flied out to Brennan. One run, one hit, one error.

Nelson—Marquis safe when Welser dropped a high fly. Marquis stole second. Notman flied out to McCune. Kusler pulled a bone when Marquis worked a play at second, Bush getting a bag. Lister lined out a two-bagger, Marquis scoring. Bush out, in side to plate. Brennan hit through short, Lister scoring, Brennan taking second. Stites fanned. Two runs, two hits, one error.

Score by innings—									R.
Metaline Falls	0	1	1	3	0	7	0	4	1—17
Nelson	5	0	0	0	1	0	0	1	2— 9

Metaline Falls—	A.B.	R.	H.	E.
Kuslar, 3b	6	3	0	1
Collins, 2b	3	1	0	0
Skivington, rf	6	2	1	0
Ruddach, 1b	6	2	2	1
Ellersick, cf	6	2	1	0
Gay, c	6	3	2	0
Moran, ss	6	2	1	2
Freeman, lf	4	0	0	0
De Huff	1	0	0	0
Welser, p	5	2	1	1
Carpenter	1	9	1	0
Totals	54	17	10	5

Nelson—	A.B.	R.	H.	E.
Notman 2b	5	1	1	2
Marquis rf	5	2	0	0
Bush, 1b	5	1	2	3
Lister, 3b	5	2	1	2
Brennan, c	5	1	1	1
Stites, p	5	2	2	2
McDaniels, cf	4	0	2	0
Richardson, lf	4	0	0	0
Scanlan, ss	4	0	0	1
Totals	42	9	9	11

Summary

Struck out—By De Huff, none; by Welser, 7; by Stites, 2; by Scanlan, 2. Three-base hits—Notman, Gay and Ellersick. Two-base hits—Stites (2), Bush, Ruddach, Moran and Lister. Hit by pitched ball—Lister, by De Huff; Moran, by Stites. Bases on balls—Off De Huff, 1; off Welser, 1; off Stites, 7; of Scanlan, 2. Sacrifice hits—Brennan and McDaniels.

Little Lessons in Big Sports

TENNIS

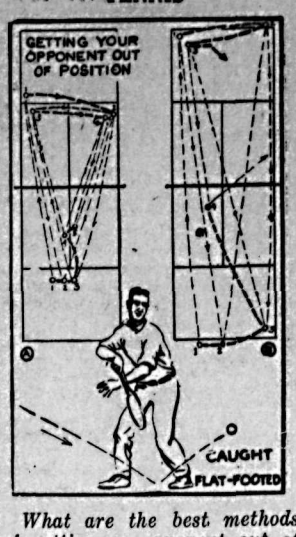

What are the best methods of getting an opponent out of position?

Answered by

MANUEL ALONSO

Famous Spanish player, easily the sensation of the 1923 tennis season. "Best European player today, possible world champion in 1924," says Tilden. Defeated Tilden in Illinois state championship match in July. Runner-up to Tilden in numerous 1923 matches, including national clay court championship.

• • •

There are two different methods. One is playing softly and placing, making your opponent run back and forth and finally catching him flat-footed by putting the ball twice to the same position. (See Diagram A.)

The other, which I prefer, is by playing hard at angles. You do this from the back court with long drives to the corners, then run in to the net to finish it. If you succeed in getting up to the net after having you opponent running back and forth after your long drives, it is almost a sure point. (See Diagram B.)

(Copyright, 1923, Associated Editors.)

MANY ENTRIES FOR TENNIS

Large Number of Outside Players for Contests Opening Tomorrow

Entries for the third annual tennis tourney to be held by the Kootenay Tennis association here closed last night, and proved highly gratifying.

Play starts tomorrow morning at 9 o'clock, and the draw, to be completed today, will be posted as usual this evening.

The entrants, many of them star players from outside points, are: N. A. Wallinger, Cranbrook; C. F. Pincott, Grand Forks; A. C. Major, Procter; K. Metcalfe, Willow Point; Field Yolland, Trail; Mrs. H. A. Masters, Willow Point; Miss Thompson, Willow Point; Miss B. West, Willow Point; Mrs. W. M. Louis, Nelson; Mrs. B. Townsend, Willow Point; Mrs. E. K. Lord, Kimberley; Mrs. Gordon Hallett, Nelson; G. S. Godfrey, Nelson; Mrs. H. Lakes, Nelson; Mrs. H. Townsend, Nelson; Mrs. H. Rosling, Willow Point; Mrs. H. C. Caldicott, Trail; Miss Eileen Robertson, Toronto; Miss Doris Lee, Bonnington; Miss Phyllis Church, Edgewood; Miss M. Colgrave, New Denver; J. B. Bartindale, Nelson; G. T. Eyton, Nelson; Dr. Fergie, Cranbrook; E. Poulin, Nelson; Mr. Reynolds, Rossland; C. Yolland, Trail; N. Padgett, Grand Forks; F. P. Payne, Nelson; R. W. Dawson, Nelson; G. Builder, O. A. E. Jackson, M. Henderson, H. C. McInnis, New Denver; D. Fotheringham, Trail; A. T. Godfrey, Nelson; J. P. C. Atwood, Grand Forks; O. W. Hare, New Denver; E. S. Atwood, Grand Forks; E. C. Scovill, Nelson; D. Calvert, Kalso! J. D. Yeatman, South Slocan; H. S. Belcher, Willow Point; T. Y. Hebron, New Denver; V. Hvight, South Slocan; F. Hardie, Nelson; H. McIlwaine, Powell River; L. S. MacKersey, Nelson; A. W. Idiens, Nelson; E. E. L. Dewdney, Rossland; G. P. Simpson, Cranbrook; V. Westwood, Vancouver; B. Townshend, Willow Point; D. Hinks, Trail; G. Wallinger, Trail; F. V. Stuart, Calgary; K. D. MacBean, Trail; Mr. Matthewson, Vancouver; D. Mahood, Vancouver; M. K. Harrison, Nelson; C. W. Appleyard, Nelson; W. Harrison, Nelson; C. T. Townsend, Trail; E. W. Hazlewood, Trail; H. Wade, Trail; George Murray, Trail; S. G. Blaylock, Trail; C. P. Coates, Balfour.

CONDENSED 'WANT' ADS ORDER FORM

Use this blank on which to write your condensed ad., one word in each space. Enclose money order or check and mail direct to The Daily News, Nelson, B. C.

Rate: One and a half cent a word each insertion, six consecutive insertions for price of four when cash accompanies order. Minimum, 25c. Each initial, figure, dollar signs, etc., count as one word. No charge less than 50 cents.

Please publish the advertisement below.....times, for which I enclose $.....

If desired, replies may be addressed to box numbers at The Daily News Office. If replies are to be mailed enclose 10c extra to cover cost of postage and allow five words extra for box number.

Gilbey's "SPEY ROYAL" is the choicest Scotch Whisky obtainable at any price. There are many brands of Scotch Whiskies being offered to the public, some at higher prices, but no matter how much you pay you cannot get anything finer than "SPEY ROYAL."

Gilbey's SPEY-ROYAL SCOTCH WHISKY

SOLD AT ALL GOVERNMENT LIQUOR STORES IN B.C.

This advertisement is not published or displayed by the Liquor Control Board or by the Government of British Columbia.

Boys' School Hose

Best Values Obtainable

HUSKY BOY—Black Ribbed Cotton Hose. Sizes 6½ to 11. Per pair ..... 35c, 40c AND 50c

STURDY LAD—Black Ribbed Wool Hose. Diamond knees. All wearing parts extra spliced. Sizes 7 to 11. Prices, per pair 75c, 85c, $1.00

WEARESISTA—Black Ribbed All-Wool Cashmere, Diamond knees. All wearing parts extra spliced. Sizes 7 to 11. Prices, pair.... $1.00, $1.25, $1.35

BOYS' GOLF HOSE—With fancy turnover tops, in heather shades. Special value, per pair 59c

BOYS' GOLF HOSE—With fancy turnover tops, in heather shades. Per pair ..... 75c AND $1.00

BOYS' SCHOOL JERSEYS—We have a very large and complete stock of Boys' School Jerseys in all shades, with stand collars or turndown collars. English make, and guaranteed for hard wear. Sizes 24 to 32. Each, $1.50, $1.95, $2.00, $2.50

Very Special Values In Men's Work Boots

SOLID LEATHER BLACK CHROME BLUCHERS—With heavy soles. English made. Price $6.50

TAN LEATHER BLUCHERS—Army pattern. No toe caps. Extra value at $5.50

HEAVY CHROME GRAIN BLUCHERS—Suitable for mining or heavy work. Full nailed soles and heels and outside counter. Pair $6.50

Clearance Line of MEN'S LIGHT BLUCHERS—Suitable for light work. Price $4.95

Grocery Department

Christie's Biscuits, direct from the factory, packed in tins so that they arrive fresh and crisp.

CREAM SODAS—Tin ..... 45¢
GRAHAM WAFERS—Tin ..... 65¢
FANCY ASSORTED—Pkg. ..... 60¢
ARROWROOT—Per lb. ..... 40¢
CHOCOLATE SNAP—Per lb. ..... 40¢
SOCIAL TEA—Per lb. ..... 40¢
COCOANUT BRITTLE—Per lb. ..... 40¢
FIG BAR—Per lb. ..... 40¢
DIGESTIVE—Per lb. ..... 40¢
GINGER NUT—Per lb. ..... 40¢

Monday Next, Sept. 3

Labor Day

This Store will be CLOSED ALL DAY, but OPEN ALL DAY ON WEDNESDAY, SEPT. 5. Out-of-Town Customers please note to make Wednesday your day to visit the city. Open 8:30 to 6:00 o'clock.

Hudson's Bay Company

Two Phone Lines for The Daily News

Arrangements have been made so that both *141* and *144* may be used either day or night for either business or editorial departments. Both lines are now available to the public at all hours. Hitherto 141 was the night phone and 144 the day phone.

Use 141 or 144 DAY or NIGHT

If 141 is busy, Call 144
If 144 is busy, Call 141

THE DAILY NEWS
NELSON, B.C.

THE ARK

60-inch 12-oz. White Duck, $1.50 yard; Green and White Awning Stripe, 60¢ yard; Ladies' Silk Hose, all colors, 90¢ and $1.00 pair; Dress Gingham, 25¢ to 50¢ yard; Children's Short Hose, 35¢ pair. Ladies' Vests and Bloomers, Staple Dry Goods, a large stock second-hand Stoves and Furniture.

J. W. HOLMES

Phone 534 606 Vernon St.

ROWING CLUB DANCE PROVES ENJOYABLE

A most enjoyable dance was held in the pavilion on the lakefront last night under the auspices of the Nelson Rowing club. A large crowd was on hand, and an enjoyable time was had by all. Good music, provided by the orchestra, made the affair a great success.

Read the Advertisements
THEY SAVE YOUR TIME

BANKERS WIN IN THE FOURS

Crew Stroked by Scovil Wins From Francis' Crew by Two Lengths

At the rowing exhibition of the Nelson Rowing club, staged at 5 p.m. yesterday, Gosling and McKenzie defeated Laughton and Dill in the double sculls.

A crew stroked by E. G. Scovil, representing the Bankers, defeated a crew stroked by H. Francis by two lengths in a close race. The crews were:

Bankers—E. G. Scovil, stroke; E. G. Thomson, 2; R. Barff, 3; J. Ink, bow.

Francis' crew—H. Francis, stroke; Wilson, 2; Watkins, 3; Simpson, bow.

A large number of spectators, including many from out of town, saw the race.

RECALLS YMIR ROAD RALLY 20 YEARS AGO

George Nunn, Formerly of Nelson, Is Interested Visitor to City; Surprised by Property Values

In Nelson for the first time for some years, George Nunn, Vancouver, and formerly manager of A. MacDonald & Co., at Nelson, picked up The Daily News a few days ago and noticed he was among those present at a meeting of the Nelson board of trade just 20 years ago. He mentioned yesterday that at this particular meeting one of the subjects under discussion was the necessity for the construction of the Ymir road. At that time the road was in demand as a means to enable supplies to be transported to mines and prospectors along the road which is now the Nelson-Spokane highway. Mr. Nunn was among those who yesterday attended the formal opening of the highway at the international boundary line.

Mr. Nunn is now with the wholesale stationery firm of Smith, Davidson & Wright.

Mr. and Mrs. Nunn have been spending a two-weeks' vacation at the McQuarrie place on the West Arm. He recalled yesterday that he had purchased this lot originally from C. D. Jarvis for $100, and remarked upon the heavy inrease in the value of summer home property on the West Arm which has since taken place. About the time that he left Nelson in 1907 Mr. Nunn sold his property to the late M. R. McQuarrie.

Mr. and Mrs. Nunn left for the coast last night.

THRUMS NOTES

THRUMS, B.C., Aug. 30. — Mrs. W. J. Collins and daughter, Nora, of Kaslo, were visitors to Tarry's and Thrums this week.

Mrs. T. Dodd motored with Mr. and Mrs. F. Tarry to South Slocan on Wednesday to visit her daughter, Mrs. Cruickshank.

Master Marwood Yeatman of South Slocan is the guest of Mrs. E. Irvine this week.

Miss E. R. Higgins of Boswell is again engaged as school teacher with Miss Muriel Smythe of Nelson for the coming term.

T. A. Wheildon was the guest of R. I. M. Power recently.

Nelson News of the Day

LABOR DAY. SPECIAL DANCE, MONDAY NEXT. ARMORY, 9 till 1. Seven-piece orchestra. Excellent floor. Admission 50c. (9717)

Join the crowd. Daughters of Scotia Dance, in Eagle Hall, Monday, September 3rd. Tickets 75 cents. (9714)

The members of the Women's Hospital Aid will meet at the Y at 3 p.m. to arrange for the Fair. Executive meeting at 2:30. (9713)

Pianoforte tuition, lessons private and in c lass; pupils prepared for examination. Olive Campbell, L. Mus., Room 6, Gilker Block. (9694)

Miss Annie E. Fletcher will resume lessons in music, September 4; 405 Falls and Vernon. (9705)

BAND CONCERT AT THE PARK TONIGHT, 8 O'CLOCK. (9710)

Presbyterian choir practice tonight at 8 o'clock. (9711)

Saturday, September 1st, in the Armory, at 8 p.m. prompt, C. P. R. Social Club Military Whist and Dance. (9683)

J. Burgess, Carpenter. Phone 521R. (9407)

Housewives—McDonald's new pack strawberry jam is ready. Get it at your grocer's. (9306)

NELSON CAR MAKES TRIP TO SPOKANE

Party Is First to Cross Line After Opening Ceremony; Celebration Is Praised

Reporting the opening of the Nelson-Spokane road, the Spokesman-Review of Spokane, which sent a special representative to Nelson for the ceremony, states:

"Uncle Sam and John Bull made holiday today and fraternized at the formal opening of the Spokane-Nelson international highway, which cuts the distance between the two cities, no ferries, to 167 miles. The spirit of good fellowship and bonhommie marked the celebration from first to last.

"Nelson was dressed in its best attire, most of the buildings showing the British flag. The stores were closed for the day. At many places the Union Jack and Stars and Stripes were shown entwined.

"The economic importance of the new road was stressed by nearly all the speakers. The road reduces by 42 miles the distance between Spokane and Nelson.

"County Commissioner Ham, after emphasizing the economic importance of the new highway, discussed its scenic beauty.

"'The scenery is equal to that of any region of the northwest,' he said. 'It is also a paradise for the nimrod or the disiple of Izaak Walton. I think, too, that it will cement more closely the friendship already existing between people of Washington and of British Columbia.'

"L. E. Buchanan, freight and passenger agent for the Great Northern in Nelson, was the first man to cross the Canadian border on the new highway after the official opening. He arived in Spokane, with his family and Miss Eileen Long, daughter of T. H. Long, chief of police of Nelson. The party is at the Spokane hotel.

"The road, with the exception of a stretch from Metaline Falls to Ione, is in fine condition, Mr. Buchanan said. The new highway will mean a great deal to Nelson, he reports, as the city has been cut off from all surrounding country, and the new road will furnish a means of getting to the national highways.

"The party made the trip from Nelson in eight and one-half hours without hurrying. Over the old road 12 hours was the best time that could be made, Mr. Buchanan said.

"When Mr. Buchanan and his party crossed the line from the north at 1:30 p. m., 128 cars had passed it from the south."

Issued Worthless Checks at Grand Forks; Remanded

H. C. Gavin, alias Russell, Reid and McGowin, who was arrested by the provincial police at Creston and brought to this city to answer a charge of issuing worthless checks, appeared in court yesterday morning and was remanded for trial.

Since his arrest it has been found that the accused passed several checks for small amounts in Grand Forks. He was in Nelson for about a week, and claimed to be a member of the United States dry squad.

Firm Erects Handsome Memorial in Nelson Cemetery for Late Captain McKinnon

The monumental firm of Campbell & Ritchie has just erected on the family plot of the late Captain McKinnon a most handsome memorial of Colonial and Celtic design. The monument takes the form of a two-piece Colonial with a Celtic cross carved on face.

The stone is of Ymir pearl granite, with all surfaces highly polished, and the whole work is artistically and beautifully finished, and reflects great credit on the firm in their endeavor to improve the monumental business by executing such work.

ENJOYED HOLIDAYS.

BLUEBERRY POINT, B.C., Aug. 30. —Mr. and Mrs. Fred Appleton and daughter, Eva, accompanied by Mrs. Appleton Sr., motored in to Tadanac on Sunday evening last, after spending a delightful holiday in the vicinity of Blueberry; motoring out every day to visit friends at Castle Rock, Kinnaird, Castlegar and Robson.

CARS AT LINE ESTIMATED AT FOUR HUNDRED

Highway Opening Celebration Has Been Brought to a Close

SPORTS YESTERDAY WERE MUCH ENJOYED

Visitors All Speak Highly of Entertainment Provided for Them by Nelson

Nelson's celebration of the opening of the Spokane-Nelson highway has passed into history.

This morning the majority of the 200 cars from across the boundary line which participated in the celebration have started their homeward journey.

Yesterday morning the visitors, escorted by numerous citizens, drove to the city power plant and Bonnington falls. The plant was inspected, and drew much praise as to its location and its possibilities for the production of power. Numerous cameras were also kept busy, snapping scenes of the falls, which are at present very picturesque. The cars left the city between 9 and 10 o'clock, returning to the city about noon.

J. R. Hunter, chairman of the committee, was active in showing the visitors around.

Visitors Won Ball Game

Yesterday afternoon's chief attraction to the visitors south of the boundary line was the baseball game between Metaline Falls and Nelson, the visitors winning by a 17 to 9 score. Horse races also proved interesting. A rowing race staged by the Nelson Rowing club and trips up the lake in launches were also enjoyed by the visitors.

Last night the celebration was brought to a close with an extensive smoker in the Armory, where the menfolk congregated to witness the boxing program and concert provided under the auspices of the Great War Veterans.

Masters' dancing pavilion on the waterfront was also the scene of a merry throng.

Visitors who were in the city for the celebration were more than pleased with the courtesies extended to them by the citizens of Nelson. The celebration, they stated, would be long remembered.

Officials of the celebration who have been checking up state that there were four hundred cars at the border for the opening ceremony.

FISH HATCHERIES ARE SUCCESSFUL

Experiments by Dominion Government Have Proven to Be Decidedly Beneficial

OTTAWA, Aug. 30.—Much evidence of the beneficial results of fish hatcheries is recited in the annual report of the Dominion superintendent of fish culture.

"From a state approaching depletion," says the report, "the whitefish fishery in Lake Winnipeg was brought back to a point where it compares favorably with what it was in the earliest days, and in one recent year the catch of whitefish, per net operated, was higher than it ever was in the history of the lake.

"Thirty-five years ago the whitefish fishery of Lake Erie was regarded as a thing of the past, but with intensive fish cultural operations on both sides of the line it has been brought back to a most remunerative condition."

The president of the Lambton Fisheries association is quoted as to the beneficial effect on the Point Edward hatchery on whitefish in Lake Huron. Prior to the establishment of that hatchery the president of the Lambton association had depended "wholly on pickerel and sturgeon to meet expenses," but after its construction "whitefish reappeared and increased yearly until now he depends on them and not on pickerel and sturgeon for his season's profits."

Has Large Hatchery

"The Lake Ontario whitefish hatchery was practically gone 25 years ago," the report goes on, "but it is now in an excellent condition, as is indicated by the catch. The department undertook to stock the lake at first with fry from the whitefish hatchery that was then at Sandwich. The results soon manifested themselves, and the fishery became so built up that in 1914 it was found feasible to establish on the Bay of Quinte one of the largest whitefish hatcheries in the province.

"When the collection of such eggs was first undertaken the department was satisfied with a take of thirty million; this collection has steadily increased in each of several successive years new records have been established, and the collection of eggs was better than it was in all preceding seasons. The collection in 1922 was over 208,000,000, and we are now able to ship large quantities of eggs from the Bay of Quinte to other less productive waters.

"Lake Ontario is now only second and a close second, as a whitefish producer, to Lake Erie. The catch in Lake Ontario in 1921, the last year for which figures are yet available, was 21,885 hundredweights, as compared with only 1,266 hundredweights in 1895. This improvement has been brought about notwithstanding the fact that there has been no close season in the Great Lakes for years."

On Pacific Coast

The superintendent of fish culture further reports satisfactory results from the planting of hatchery fry in the Restigouche and the Miramichi rivers of New Brunswick, in Prince Edward Island, and in the Margaree of Cape Breton, and in the rivers flowing into the Bay of Fundy.

On the Pacific coast he reports, amongst other instances of the usefulness of hatcheries, that on the lower Fraser, where hatcheries have been operated, there has been a continuance of promising runs, while the upper Fraser, where very little fish cultural work has been done, is practically barren. In this connection it is stated that, unless unforeseen circumstances occur, the upper Fraser will this year receive an allotment of fry, and this will be carried on until spawning salmon again resort to these grounds.

Your Fall Clothes

NOT just ordinary, commonplace clothes, but Suits and Topcoats that will meet with the instant approval of all good dressers. Style that is style and fabrics that are fabrics—that's the situation in this store this season.

$22.50 to $50

Emonys

Your Money's Worth or Your Money Back

ROME, Aug. 30. — Defamatory articles published by the Greek newspapers attacking the talian government and the Italian military mission which greatly excited the population in the district where the massacre occurred are given as the cause of the assassination of the Italian members of the Greco-Albanian frontier delimitation mission in dispatches from various sources appearing in the Roman newspapers today.

The newspapers are unanimously supporting the action of Premier Mussolini's government toward Greece.

A. HIGGINBOTHAM

Eyesight Specialist
NELSON, B. C
Best in Optical Work

CLASSIFIED ADS BRING RESULTS EVERY TIME.

Nelson Oil Company

THE Nelson Sunburst Oil Company, Limited, is a local company. All the Directors are Nelson business and professional men. When you buy shares in this company you know your interests will be looked after by men in your own district, men who have made a success of their own business and are able to look after the business of this company.

The company owns and has paid for a 40-acre tract in the center of the Northern Montana Oil Field. There are producing wells on all sides. Last week the company let a contract for their first well, and will know in a short time what kind of a well they have. If it is a good oil producer, shares in this company will be worth many times what they are selling for today. Remember, the investors who are willing to take some chance are always the ones who make the big money, not the ones who come along afterwards and have to pay five or ten cents a share for stock that can be bought at the commencement for one cent per share. When this well comes in, your chance may be gone. A few dollars invested now may be a big thing to you when the first well comes in. You never can tell. It may be a thousand barrels per day, which would pay you three or four times what you invest every year as a dividend.

Remember, the company is drilling a well now, and in a few days you may be too late.

I have $1500 worth of this stock which can still be secured at the original price of 1c per share, fully paid up, and non-assessable.

$10 will buy 1000 shares.
$50 will buy 5000 shares.
$100 will buy 10,000 shares.

Write today for what you want.

J. E. ANNABLE, Nelson, B.C.

FOR SALE

Four miles from Nelson, on West Arm. Small Fruit or Poultry Ranch, in first-class condition. Ideally situated close proximity to school, church and wharf—14 acres, 7 acres cleared, abundant supply of water, and irrigation system. Fully modern house, 4 bedrooms, large kitchen, two sitting rooms and bathroom. Concrete cellar. Borns, poultry house and garage. This property is being sacrificed at a bargain price for quick sale, and is the best buy on the West Arm. Price asked, $6500 with terms. For further particulars apply

R. W. DAWSON

Phone 197. ANNABLE BLK. P. O. Box 733

This

Valet Auto-Strop Razor

Complete with Razor, Strop, and 3 Blades, for

ONE DOLLAR

See Our Window. Only a Limited Number Available.

Come in and take advantage of the best razor ever offered to the public at this exceptional price.

Canada Drug & Book Co., Ltd.
NELSON, B.C.
HAS IT

Nelson Steam Laundry

Phone 146 P.O. Box 48

First-Class Laundry Work done at moderate prices.

French Dry Cleaning and Dyeing Works. Steam Carpet Cleaning.

Agency at Trail, B.C.
C. Fransen (Barber Shop) Agent

SPECIAL SALE OF

Regular Domestic Irons, complete with Cord $4.95

HOWE ELECTRIC CO.

Ph. 530 Opera House Blk. P.O. Box 928

Fresh Shipment
HEINZ PICKLING VINEGAR
Malt and White
FLEMING'S STORE, Fairview

B. C. PLUMBING & HEATING CO.

Agents for
ALBERTA CLAY PRODUCTS
SEWER PIPE and DRAIN TILE

Gem
HOME OF Capitol Entertainment

The Cosmopolitan Corporation presents

A Cosmopolitan Production
Distributed by Goldwyn-Cosmopolitan

—Comedy—
"KICK OUT"
International News

Your Child's Eyes

Now is the time, before school starts, to see that that child of yours has the first necessity to education—"A pair of normal eyes." About 90% of your education you receive through the eyes. Eyes that are not in focus hold back the child, both in ease and quickness in learning, and general health. A child doesn't know, nor YOU don't know, whether or not its eyes are normal, and it is only after a careful examination that one can state definitely.

J. O. PATENAUDE
Optist and Optician

FURS

Summer discount has commenced on all goods and work, excpting dressing and mounting of skins.

Large selection of CHOKERS at all prices.

G. GLASER
Man'f'g. Furrier
P. O. Box 767 Phone 106
NELSON, B. C.

A SPECIAL

LIGHTNING OPENER
TOBACCO POUCHES

Just arrived from England, in 4s, 5s and 6s.

Each $1.50, $1.75, $2.00 and $3.00

H. BUSH
Corner Baker and Ward Sts.

BUY ADVERTISED GOODS
Compare, Then Select

Eyes! Eyes! Eyes!

Optical weakness often causes serious illness through derangement of the nerves and other troubles. An examination will show if you need glasses. Please make an appointment.

J. J. WALKER
Optician and Optometrist.

Notice

To All Whom It May Concern:

TAKE NOTICE that John W. Sherbinin, member of the Christian Community of Universal Brotherhood, Ltd., and Manager of Salmon Valley Lumber and Pole Company is no longer connected with our Company, and we will not be responsible for any of his business transactions.

CHRISTIAN COMMUNITY OF UNIVERSAL BROTHERHOOD, LTD.,
SALMON VALLEY LUMBER & POLE COMPANY,
PETER VERIGIN,
President.

FOR SALE

5-Room House (lot 60x120) in Fairview, in first-class condition. Splendid garden. Chicken house and garage $2100.00

6-Room Modern House on Victoria Street $1300.00

6-Room Modern House, in good condition. Good washroom in basement. Front Street $2000.00

CHAS. F. McHARDY

REAL ESTATE Authorized Trustee in Bankruptcy BONDS
INSURANCE—Fire, Accident, Life PHONE 135

LET US HELP YOU TO

Make Preserving Easy

We have a great variety of Kitchen Utensils for the Housewife at this season.

LADLES	CANNING RACKS
DIPPERS	CHERRY STONERS
KETTLES	HOUSEHOLD SCALES
STRAINERS	CONSERVO COOKERS

Etc., etc.

Wood-Vallance Hardware Co., Ltd.
WHOLESALE NELSON, B.C. RETAIL

At STARLAND 7 and 9

Action and Lots of It

in

"THREE JUMPS AHEAD"

With **TOM MIX**

FOX NEWS and GOOD COMEDY

Don't Miss This---Its Good

Remember—If you see it at STARLAND