PROVINCIAL LIBRARY JUN 23 1923 VICTORIA, B.C.

A155 1APR24
PROV LIBRARIAN
VICTORIA B C

630

Trail Sells Fire Bond
ISSUE AT GOOD PRICE
See Page 5

The Daily News

Vol. 22 NELSON, B. C., THURSDAY MORNING, JUNE 21, 1923 No. 53

Cork-Province
CUTS EAST ORE BODY
See Page 5

WAHABIS BLOT OUT KARIATILMITH GARRISON

FIRES BLOT OUT NEW BRUNSWICK LUMBER HAMLET

Forest Fire Situation in Quebec Is Summed Up as Very Bad

NOREMBEGA REFUGEES GOING TO COCHRANE

Change of Wind in Porcupine District Has Beneficial Effect

CAMPBELLTON, N. B., June 20.—The village of Upsalquitch, 15 miles from here on the International railway, was swept by fire this morning. The station and all dwellings were destroyed, as well as the sawmill of Reid, Smith & Milton. Although small, the village was the center of a large lumber business, and it is believed that a great quantity of lumber was destroyed.

"Bad Day" in Quebec

QUEBEC, June 20.—The day has been a bad one, was the statement issued by Gustave Peich, chief forester of the province of Quebec, in summing up the forest fire situation tonight. Very few reports had been received during the day and this was explained by the fact that in many districts the telephone and telegraph lines have been destroyed by the bush fires.

Refugees Taken Care of

NORTH BAY, Ont., June 20.—No further developments in the bush fire situation have been reported since the news that refugees from the village of Noremberga were being sent to Cochrane. The fires at Timmins are now reported to be under control.

Forestry officials here emphasize the danger that exists this year due to the scattered nature of the fires. They seem to be springing up in every direction and from no apparent cause. The extreme drought which has lasted for more than a month now is having its effect in the farming areas.

Porcupine Is Normal

TIMMINS, Ont., June 20.—Normal conditions prevail once more in the Porcupine district. The fire situation is more tranquil than at any time in the past.

A beneficial change in the wind took place this morning, the direction veering around to the northwest.

ONTARIO, QUEBEC SWELTER IN HEAT

Ninety-Five Degrees at London and Ninety-three at Toronto; Citizens Shed Their Coats

TORONTO, June 20. — Old Sol focussed his ray on central Canada today, with the result that Ontario and Quebec sweltered in a temperature of 93 degrees, with 79 degrees of humidity. Yesterday's maximum was beaten by several degrees, and for the first time this summer Mr. Common Citizen carried his coat and looked distressed.

London took the blue ribbon, with a score of 95, while Ottawa was a close second, with a high temperature of 84, followed by Toronto, with 93 as the maximum.

"Bob" Maxwell Will Attend Service Body

OTTAWA, June 20.—Robert Maxwell, late president of the Dominion command, G.W.V.A. is leaving for England early in July to attend the British Empire Service league in London, July 15.

British Princess Is to Be Married

PRINCESS MAUD

Daughter of the duchess of Fife and cousin of the prince of Wales, is to marry Lord Carnegie, eldest son of the earl of Southesk.

As Lord Aylmer Used to Appear

Distinguished soldier who died at his ranch at Queen's Bay, and now lies in the Nelson cemetery, was for many years a national figure, being inspector-general of the Canadian forces and in command of them after Lord Dundonald's return to England.

CPOP OUTLOOK JUST SPLENDID

"Decidedly Healthy," Is Moderate Language Used by Union Bank Report

WINNIPEG, June 20.—"Taken in its entirety and considering the immense territory covered, the crop situation in western Canada is decidedly healthy," states a crop report issued by the Union Bank of Canada here today.

The crop is well advanced, despite late seeding in Manitoba, and prospects in the province for this time of the year were probably never better.

Saskatchewan reports rapid growth, and wheat on summer fallow is particularly good. Southern Saskatchewan has had a week of rapid advancement and heavy growth.

The report indicates that Alberta's position is particularly cheering. Recent rains have been of inestimable value, and many points report sufficient moisture to last until July. Wheat is now 10 to 12 inches high, and other grains are coming along well.

CLAIMS BRITISH ARE 'IMPRISONED'

Member of British House Protests Against Conditions on Ellis Island; Nationalities Herded

LONDON, June 20.—Ellis Island received severe criticism in the house of commons today, and the suggestion was advanced that Great Britain ought to retaliate if the United States government does not change the methods of detaining British subjects there.

The subject arose when Harry Becker, Independent Conservative for Richmond, asked the undersecretary of foreign affairs(Ronald McNeill, how many British men and women were "incarcerated" on Ellis Island owing to the British quota of immigrants being filled. Mr. Becker also asked if the undersecretary's "attention has been called to the fact that sometimes as many as 150 women and children of all nationalities and colors are placed in one room to sleep; will he make representations to the United States government protesting against this prison-like treatment of British subjects, and, in the event of continuance of this practice, will he consider taking measures of retaliation?"

Mr. McNeill replied: "I cannot say exactly how many British subjects are at present detained on Ellis Island. The attention of his majesty's government has been repeatedly called to the conditions prevailing there, and no opportunity has been lost of pressing the United States to effect an improvement."

There are very great difficulties in the way of effecting different arrangements, he added.

Keno Hill Is Scene of New Silver Strike

DAWSON, Y. T., June 20.—Several rich new silver claims have been struck at Keno Hill since the snow disappeared.

One vein of high grade ore has been found on the western slope of the hill, near the Treadwell-Alaska Lode, which is one of the heaviest producers at present. Some good veins have been struck on South Hill, opposite Keno Hill.

It is understood that a number of new companies will send representatives into this field this year.

Snatched From Grave, Man Dies After All

BRIER CREST, Sask., June 20. — John Dickinson, aged 56, after being resuscitated Sunday, when pulled out of the creek here, died of the shock Monday morning and was buried today. He had gone to bathe Sunday morning, and it is believed took cramp. He was pulled out, and after an hour's work brought back to consciousness. The shock proved too great for him.

DELORME GRINS MOCKINGLY AT LATE COUNSEL

But Objects When Described as Incurably Insane in Plea for New Probe

MUNCHES PINK AND WHITE PEPPERMINTS

Judge Orders Trial to Proceed; Jury Chosen After Hours of Challenging

MONTREAL, June 20.—Eight hours of strenuous argument in a sweltering court room brought the preliminaries to the trial of Adelard Delorme, indicted of fratricide, to a closed today and cleared the stage for the actual hearing of evidence tomorrow.

The morning session, which was spread over three hours, was devoted exclusively to the argument by Gustave Monette, representing the priest's curator, that fresh insanity proceedings be held before the murder trial should proceed. The plan was labelled by Chief Justice Lemieux, who is hearing the case, "plausible to any person not knowing the law."

The trial was then ordered to proceed.

The selection of the jury required four hours to complete, and was featured by wholesale rejections on the grounds of prejudice as a result of newspaper articles on the case.

Priest Watches Proceedings Closely

Throughout the day, beyond showing the effects of the torrid atmosphere, Delorme focussed entire attention upon the proceedings. He munched pink and white peppermints steadily, and, as Mr. Monette at one juncture emphasized his plea that Delorme be not committed, as he was incurably insane, the priest cried aloud from the dock.

"No, No."

At other times he grinned mockingly at his former attorney, who now represents the trustee.

EIGHTH OF MILLION MARKS FOR A DOLLAR

German Currency Unit Has Violent Fluctuations on Berlin Bourse; No New York News

BERLIN, June 20. — The financial reports from New York were about 10 hours late in reaching Berlin tonight, and the delay contributed greatly to a nerve-racking day on the Bourse. There was a mad rush to cove on stock tradings, as the mark opened at 123,000 to dollar, and rallied to 101,000, only to slip back late in the afternoon to 117,000.

While the brokers were feverishly trying to reduce their losses down in the financial district, Chancellor Cuno sat in his office, surrounded by the best financial talent available, trying to find some means strong enough to stem the tide of the mark's depreciation. It is reported that no final conclusions were reached and that the conference will continue to morrow.

SLAYER WILL ENJOY BROTHER'S INSURANCE

Court Authorizes Adelard Delorme's Brother to Sue on Raoul's Two Policies

MONTREAL, June 20.—Mr. Justice Bruneau authorized Adelard Tetrault, curator of "Abbe" Adelard Delorme, this afternoon, in superior court, to proceed against the Sauvegaurd insurance company and the London Guaranty & Accident Insurance company, in the collection of two insurance policies on the life of Raoul Delorme.

The counsel for Mr. Tetrault urged that the court allow time to sue the Suaveguard for $25,000 and the other company for $3000. It was necessary to obtain legal permission to sue, because the 12 months allowed by law in which to proceed in actions of this kind had elapsed.

Both companies contested the request on the ground that the action was proscribed.

ROTARIANS PLAY AT MANY SPORTS

Entertainment OverShadows Business at Big International Gathering at St. Louis

ST. LOUIS, June 20. — Entertainments and sports today overshadowed business for the thousands of Rotarians attending the international convention.

The various country clubs, Scott field, near Belleville, where an elaborate program was staged by aviators and parachute experts, and Sportsman park, scene of a baseball game between Giants and Cardinals, all drew many of the visitors. A special Rotary golf tournament was held at the Glen Echo Country club.

Nearly all the delegates and visitors tonight attended the president's ball, the one annual social function of Rotarian international.

STEAMER ARRIVALS

France, at Plymouth, from New York.

Empress of Scotland, at New York, from Hamburg.

Laconia, at Hamburg, from New York.

American, at New York, from Bremen.

Empress of Australia, at Shanghai, from Vancouver.

STATES SEEKS BEST CRUISER IN THE LIMIT

Eight War Vessels to Be of Maximum Efficiency Within Type

SUBMARINES TO EXCEL ANY OF PRESENT DAY

No Destroyers Are on Program, as Country Ahead of Ratio in That Class

WASHINGTON, June 20. — Following the announcement that the naval building program will consist of eight cruisers, four river gunboats and three cruiser submarines, Secretary of the Navy Denby says that since the four-power naval treaty limits cruiser tonnage to 10,000 tons the general board has been instructed to consider plans which will give the United States navy the most efficient vessel of the cruiser type within this limitation. It was said, however, the eight new ships would follow closely the design of the Detroit class now in progress of delivery.

Gunboats for Chinese Rivers

The four gunboats will be for the Chinese river patrol. Recent inspection of the old vessels now engaged in that patrol, Secretary Denby said, indicated that they must be replaced as quickly as possible.

The three cruiser submarines to be asked for are also in the hands of the planning section of the general board. It is considered certain, however, that they will surpass in tonnage any submarine boat now in use by any power.

The absence in the program announced today of any recommendation for destroyers was in line with the unanimous opinion of navy experts that the United States was ahead of her local ratio position in this class.

CANADIANS DON'T NEED WATCHING

Lieutenant-Governor Tells Saskatchewan Municipalities Too Many Police Forces

YORKTON, Sask., June 20. — Declaring that he did not think Canadians were such bad people as to need three police forces, and one of the big things for the convention to deal with was the expense to which the people of the Dominion are being subjected in the maintenance of these forces, Lieut.-Gov. W. Newlands formally opened the meeting of the Saskatchewan Union of municipalities here this afternoon.

"We have three kinds of police forces—mounted, provincial and town police—and if these were consolidated the people would be just as well looked after, with considerable less expense," he declared.

On hundred delegates are in attendance at the convention, which will continue till Friday.

ONTARIO CAMPAIGN IN TORRID WEATHER

Ninety Degrees Temperature and Outdoor Meetings Feature Last Days of Campaign

TORONTO, June 20. — The political campaign throughout Ontario was conducted in torrid weather today, the temperature being above the 90 mark. Outdoor meetings and picnics were favored by the electors, in many cases gatherings in halls being poorly attended.

The leaders of the three parties were again away from their own constituencies. Premier Drury, concluding his second western Ontario tour, spoke at Petrolia and Dresden, while Wellington Hay, Liberal leader, paid a flying visit to Peterboro. G. H. Ferguson carried the Conservative battle into Barrie.

Sir Adam Beck, who is running in London, is slightly indisposed as a result of his election activities and has been ordered to take a complete rest for a day or two.

Signed Decrees as if Knew About Them

KING BORIS

Of Bulgaria, the dispatches said, signed the first decrees of the Zankoff ministry without question, leading to the conjecture that he knew of the plot. It was said he had been "terrorized" by Premier Stamboulsky, who was killed in a fight a few days after the coup that deposed him.

FROZEN ASSETS LEAD TO HUGE STOCK FAILURE

Zimmerman & Forshay Go to Wall; Other Firms Are Rumored Shaky

NEW YORK, June 20. — Caught in the maelstrom of rumors with which Wall street has seethed for the past few days, the firm of Zimmerman & Forshay, one of the oldest and best-known members of the New York Stock exchange, was forced to the wall today.

President Cromwell, in an interview this afternoon, declared he was ready to repeat his statement of yesterday that exchange officials knew of no member of his house that was in trouble. He admitted, however, that "any statement as to the condition of a brokerage firm is the statement of a moment, and is not a prophecy."

He would not hazard a prediction that none of the eight or nine firms concerning which rumors have been floated would not fail tomorrow.

Loan Nearly Negotiated

No less than six firms this morning, he said, had received reports that the firm of Zimmerman & Forshay was on the verge of arranging a loan on the basis of it claims against the alien property custodian for moneys impounded during the war. But the negotiations fell through, and the firm closed its doors shortly after noon. Filing of an involuntary petition in bankruptcy quickly followed, and Gordon Auchinoloss was appointed receiver in $50,000 bond.

The firm announced through its counsel that its liabilities were approximately $7,000,000, and that it had assets of $3,500,000. Inability to realize quickly on the assets, however, made it impossible for the firm to meet the run. The firm had been subject to a run since Monday.

Handicapped by the frozen condition of more than $1,000,000 in assets impounded by the alien property custodian during the war, the firm tried to negotiate a loan on the basis of that claim, but failed.

Meighen for St. Louis to Address Rotarians

OTTAWA, June 20. — Rt. Hon. Arthur Meighen, Conservative leader, leaves tonight for St. Louis, where he will speak at the international convention of the Rotary clubs. He is expected to return on Monday.

STRANGLED GIRL WHO REFUSED HIM

Eulogia Lozade, Filipino (right), has confessed to strangling Miss Blossom Seeley Martin (left), a New York nurse, to death, because she refused to marry him. He was arrested while attempting to dispose of the body at Staten Island ferry.

FIERY MASSES YET ROLL DOWN MOUNTAINSIDE

Fiume and Other Districts Heave and Rumble Beneath the Feet

KING VICTOR VISITS STRICKEN SECTION

Mussolini Cancels Engagements to Visit Land of the Bubbling Lava

CATANIA, June 20.—The smiling, fruitful and thickly populated slopes of Mount Aetna and the surrounding country, as the correspondent of the Associated Press saw them in the past, have now become with ghastly suddenness "the land of dreadful night".

Crimson Glow in the Blackness

Through the thick darkness, which, can almost be felt, glows the crimson of the lava fire flowing from the broken lips of the craters, extending for miles, and gradually growing darker as the molten mass cools and hardens, until cracks and crevices appear on the surface, through which can be seen bubbling up the boiling lava.

The fields of Fiume, Freddo, Diana and Calatabiano, once green and beautiful , now covered with heavy deposits of dust and cinders, tremble and heave beneath the feet, while the roaring sounds accompanying the eruption mingles with the rumblings of lorries through the darkness carrying away the refugees and their possessions from the doomed villages.

Approaching the volcano, masses of fiery material thrown up from the smaller craters can be seen. They roll slowly down the mountainside, and above them are dense clouds of smoke and vapor.

Vineyards Thrived as Molten Flow Approaches

One by one, the splendid homes and villas are overborne and destroyed. Vineyards and gardens have been consumed in the intense heat long before the lava reaches them, throwing off myriads of sparks, and finally smoulder down into grim blackness.

At Castigone, the inhabitants linger in their houses, collecting and packing their possessions, though doubtless most of these must be abandoned along the road.

The visit of King Victor Emmanuel was the outstanding event of the day. The King, wherever he appeared, was the object of intense enthusiasm, the women especially crowding around the royal motor, holding up their children, and telling them to look on the royal deliverer, crying: "Long live the king; he will see that we have all we need."

King is Deeply Moved

Victor Emmanuel was deeply moved by the horrors of the situation, and expressed tenderest sympathy for all his people.

In one dismal procession of refugees, a young man in a shabby old military uniform staggered along with an aged man on his back, almost worn out by the burden he had carried through the suffocating atmosphere.

The king applauded the young soldier's devotion to his "father".

The young man, saluting, replied that the aged man was not his father but that he himself was an orphan who had lost every member of his family in the great eathquake at Messina. He had been adopted and cared for by the ald man, who was a soldier.

The king asked the name of the soldier's foster father, and promised the youth employment, saying that such devotion deserved to be rewarded.

News of Mussolini Thrills

The news of Premier Mussolini's departure for the scene of the disaster soon spread today, and thrilled the people, who were informed that the premier had thrown up all engagements in order to mingle with those so terribly stricken by misfortune, and observe for himslf conditions, and what the people most need.

The women of the stricken countryside, hearing of the king's arrival, said wistfully: "Is not our queen coming to comfort us, as she did before?"

Queen Helen's loving sympathy, practical help and competency as a nurse during the Messina catastrophe made an indelible impression on the hearts of southern Italians.

All Forest Travel in New Brunswick Is Now Prohibited

FREDERICTON, N. B., June 20.—The prohibition of forest travel in New Brunswick, which was put into force in the eight northern counties by a proclamation of Hon. C. W. Robinson, minister of lands and mines, during the week-end, was extended to the entire province by another proclamation issued here this evening.

Extension of prohibition of forest travel to the whole province also illustrates the growing seriousness of the fire hazard. The most intense heat that was ever known has thoroughly parched New Brunswick.

Amundsen Quits on Pole Flight; Frenchman to Try

PARIS, June 20. — A French ex-army officer intends to make an attempt to reach the north pole by airplane, now that Roald Amundsen has abandoned his scheme, the newspapers announced today. The prospective adventurer's name is withheld.

WAHABI ARMY ON WARPATH BEYOND JORDAN

Government of Trans-Jordania Asks Benisacher Tribe for Help

LATTER DECLINE TO UNDERTAKE IT ALONE

Dispatches Say Twenty Thousand Warriors Blot Out a Garrison

JERUSALEM, June 20.—It is now reported that 20,000 Wahabi warriors have attacked and annihilated the garrison at Kariatilmilh.

Dispatches received here say the trans-Jordanian government requested the Benisacher tribe to attack the Wahabis, but that the tribesmen refused to act unless the government forces cooperated with them.

ROYALIST PLOT IS DISCOVERED BY HUNGARIANS

"Petoefy Guards" Plan Overthrow of Bethlen and Setting Up of Throne

AIM TO PLACE OTTO ON THRONE

Arrests at Budapest Number Twenty and Include Army and Police

BUDAPEST, June 20.—A royalist conspiracy has been discovered by the police. The conspirators are members of a secret society known as the "Petoefy guards". It is alleged they had plotted to overthrow Count Stephen Bethlen, and proclaim a monarchy, with Prince Otto, son of the late king Charles, as ruler.

World's Swimming Champion Head

It is charged that the leader of the plotters is Zollan de Halmay a world record holder at Swimming, who enrolled a number of university students, telling them he was acting as the confidential agent of Prince Ludwig Windisch-Graetz, and former Premier Friederich. Among the conspirators are two police officials and several army officers.

About 20 persons have been arrested in connection with the plot.

The Weather

The temperatures below are for the 24 hours ending yesterday afternoon at 5 o'clock.

VICTORIA, June 20.—Nelson and vicinity: Mostly cloudy with showers:

	Min.	Max.
Victoria	50	58
Vancouver	54	86
Kamloops	52	80
Barkerville	44	64
Prince Rupert	46	66
Grand Forks	51	72
NELSON	50	65
Kaslo	52	65
Cranbrook	45	62
Edmonton	46	64
Battleford	46	56
Prince Albert	42	56
Calgary	42	70
Winnipeg	48	80
Portland	54	64
Seattle	52	62
Vancouver	54	66

Leading Hotels of the West

Where Superior Accommodation May Be Obtained

The Hume

George Benwell, Proprietor

The Premier Hotel of the Interior

AMERICAN PLAN RATES $3.50 TO $5.00

Rooms with Running Water and Private Baths

Headquarters for all Traveling Men, Mining Men, Lumber Men and Tourists

SPECIAL SUNDAY DINNER $1.00

THE MOST COMFORTABLE ROTUNDA IN THE CITY

HUME. — J. H. Munshaw, Mrs. P. Blacke Sr., Mrs. P. Blacke Jr., Winnipeg; Joseph Henby, Wyandotte; H. G. Wilcox, S. F. Mackay, J. R. Bayne, Vancouver; W. A. Cameron, New Denver; J. F. Guimont, Cranbrook; James H. Hague, Edmonton; Henry John, Waneta; P. Dunkerly, Victoria; James Smith, London; Mary Gray, Alex. Gray, Mrs. Isjors, Miss Elliott, Syringa Creek; Grace E. Neil, Chicago, Ill.

HOTEL STRATHCONA

NELSON'S LEADING HOTEL

FIRST-CLASS SAMPLE ROOMS

The Home of the Commercial and Mining Man and of the Tourist.

AMERICAN PLAN $3 TO $5 PER DAY

H. W. SHORE, Proprietor

STRATHCONA. — Angus L. Hay, Cranbrook; W. Maw, Lethbridge; L. D. Ordney, Winnipeg.

Queen's Hotel

EUROPEAN PLAN

Steam Heated Throughout

Modernly Furnished Rooms. Special Weekly and Monthly Rates.

A. LAPOINTE, Proprietor.

QUEEN'S. — H. C. Dinsmore, Rossland; Victor Giroux, Salmo; Tom Cokman, Sandon; Mrs. C. Robinson, Salmo; A. W. Wersbeck, W. Matera, J. Wersbeck, D. Obrigwisc, William O. Flaherty.

Sherbrooke Hotel

Near C. P. R. Station

Rooms at Reasonable Rates.

H. DUNK, Proprietor.

OCCIDENTAL HOTEL

J. A. Kerr, Manager

The home of plenty.
Fifty rooms of solid comfort.
We serve the best meals in Nelson.
It's the cook.

MADDEN HOTEL

MRS. MADDEN, Prop.

First-class Rooms by the Day, Week or Month.

Every Consideration Shown to Guests.

Cor. Baker and Ward Sts., Nelson.

MADDEN. — H. McDonald, H. Robinson, Ainsworth; D. A. McDonald, Salmo; Charles Gieseacke, Fernie; Mrs. P. Haywood, Regina; A. Vique, F. Fawcett, R. Fawcett and family.

NEW GRAND HOTEL

616 Vernon St., East.

Only brick hotel in city. Steam heated, hot and cold water. European and American plans.

NEW GRAND. — J. Simmons, city; W. A. Brockway, R. A. Warren, Spokane; Mrs. T. G. Armstrong, Slocan City; R. E. Willford, Winlaw; Mrs. A. R. State, Leone State, Cardston, Alta.; A. Gibbs, Vancouver; G. A. Bush, Enderby; O. M. Smith, Castlegar; C. W. Daniels, Burton; L. A. Marshall, J. Simmons, Winnipeg.

THE LAKEVIEW HOTEL

Mrs. Mallette & Son, Proprietors.

Nice, warm, comfortable rooms at reasonable rates. Open day and night.

Corner Hall and Vernon Streets.

LAKEVIEW. — G. Yoscanak, city; William Ovell, Creston; A. Stephen, Trail; F. J. Sarmes, Rossland; K. Bings, Northport, Wash.

Nelson's Best Cafes

ROYAL CAFE

Classic Restaurant.
Refinement and Delicacy Prevails.
OPEN DAY AND NIGHT
Luncheon 11:30 to 2..... 35c
Special dinners 5:30 to 8 ..... 35c
We specialize in Chop Suey and Noodles.

THE ELECTRIC CAFE

The only Cafe in town cooking electrically. Dinner 11:30 a. m. to 2 p. m. Lunch 5 p. m. to 8 p. m., per cover, 35c. Special Sunday Dinner, per cover, 50c.

511 Baker St. Phone 450.

THE STANDARD CAFE

320 Baker Street, Nelson, B. C.
OPEN DAY AND NIGHT
11:30 to 2:30 Special Lunch..35c
5:30 to 8:00 p. m., Supper..35c
Phone 154

THE L. D. CAFE

Finest equipped restaurant in the city. OPEN DAY AND NIGHT. SPECIAL—Ice cream, soda water and hot drinks. Nice, clean, furnished rooms; hot and cold water. We cater to private parties.

Summer Resorts

WHERE THE FISHING IS GOOD

OUTLET HOTEL

PROCTER

Fishing, Boating, Bathing, Golf, Tennis Courts.
Fishing Tackle Supplied. Grocery Store in Connection.
W. A. WARD, Proprietor.
Day $3; Week $17 to $19. Special Monthly Rates.

ROYAL HOTEL

REVELSTOKE, B. C.

Will be opened on or about June 18th to the traveling public. All rooms newly renovated. Close to C. P. R. depot. Rooms $1.00 and up. Dining room in connection.

ROBERT LAUGHTON

SIGNS OF GOOD HEALTH

Strong, Healthy Organs, that function Regularly and Freely, without Pain or Delay—

DR. MARTEL'S FEMALE PILLS

Have helped THOUSANDS LAST HALF CENTURY.. Sealed tin package only.. One Period Treatment $2.00 Druggists, or direct by mail. Knickerbocker Remedy Co., 71 E. Front St., Toronto.

Classified Ads.

Bring Results

Advertising is the Motive Power of Business.

COMING DECREE WILL CONFISCATE RUHR INDUSTRY

French and Belgians Will Take Over All Works and Operate Them

GERMANS WILL BE FORCED TO WORK

Occupying Authorities Will Have Right to Leave Plants If They So Desire

DUSSELDORF, June 20. — A decree providing for confiscation of all Ruhr valley industries, the products of which are applicable to the reparations accounts, and forced operation of the plants by the Germans, is being prepared by General de Goutte, commander of the occupation forces, it was announced today.

Arrangements for promulgation of the decree are going forward as rapidly as possible, but owing to the wide scope of its measures, and the executive character of the industries affected, it was said the French and Belgian authorities would require several days more in which to work out the details before putting the plan into operation.

The decree will give the military authorities absolute power to take over all metal, iron and steel plants, mines, coke ovens, and all private industries in the Ruhr.

Severe Penalties.

In the event of the Germans refusing to operate the plants, after the requisition, the decree provides jail sentences up to 15 years, and in addition heavy fines for the directors of the companies or others responsible for the resistance.

In cases of sabotage to hinder the work at any of the plants after requisition, those responsible will be tried by court-martial, and upon conviction will be subject to the death penalty.

The decree will be most sweeping, giving the military authorities, in collaboration with the French civil commission, the right to exploit the industries themselves, or to lease the plants to concessionaires, if this is deemed better to the interests of the occupation authorities in their plan to obtain reparations.

WE BUY FROM MAKERS

A dealer's reputation is WORTH a lot; but you ARE not charged with it WHEN buying men's and BOYS' Wear from us, IT'S part of our service.

Madden Block — Boys Clothed — CHARLES MORRIS COMPANY — Men Suited — Ward Street

Will This One Do?

Mrs. H. T. J. Smythe asks if we have a recipe for white sauce which is easy to make. If this does not meet her approval we shall be glad to submit others. Though this is the easiest to make: *Heat 2½ tablespoons of butter* until it is bubbling. Add quarter cup of corn starch, quarter teaspoon of salt and a little pepper. Dilute half cup Pacific Milk with an equal amount of water and pour into the first mixture while stirring constantly. Bring it to boiling point and boil two minutes. This is a very smooth sauce and quite rich.

Pacific Milk Co.

LIMITED

Factories at Ladner and Abbotsford.

AFTER-EATING DISTRESS

and all forms of stomach trouble such as gas pains, acid, sour burning stomach are relieved in two minutes by taking Jo-To. Jo-To is sold by all Druggists.

Cuticura Quickly Relieves Irritated Skins

Bathe with Cuticura Soap and hot water to free the pores of impurities, dry lightly, and apply Cuticura Ointment to soothe and heal. Cuticura Talcum is ideal for powdering and perfuming.

Soap 25c. Ointment 25 and 50c. Talcum 25c. Sold throughout the Dominion. Canadian Depot: Lymans, Limited, 344 St. Paul St., W., Montreal. Cuticura Soap shaves without mug.

COMMONS GIVES BANK REVISION THIRD READING

Four Progressive Amendments and One Labor Are First Formally Voted Dow

UNDER CONSIDERATION OVER THREE MONTHS

Altogether Thirteen Amendments Offered Only One First Voted Down

OTTAWA, June 20.—The bill to give the Bank act of Canada its decennial revision has passed the house of commons. It was introduced shortly after the middle of March, and went to the banking and commerce committee before Easter. It reemerged form that committee the middle of last week, and was taken up in the house on Monday. Now, after 20-odd hours of debate this week, during which a banker's dozen amendments were moved by Progressive members, it has got third reading.

Five of these amendments were moved when third reading of the bill was under consideration, and divisions were taken on four of them.

The other eight were moved while the bill was in committee, and only one was accepted by the government. This one exception was a proposal by D. F. Kellner, Progressive, Edmonton, to exempt from seizure by a bank as security, personal property which is exempt from seizure by process of execution under provincial law.

One-Year Motion Loses

The first division in the third reading proceedings was on a motion by W. C. Good, Progressive, Brant, for extension of the bank charters for a year only, instead of 10 years. This was defeated by 95 to 46. The majority was composed of Liberals and Conservatives with A. W. Neill, Independent, Comox-Alberni, and T. G. McBride, Progressive, Cariboo. In the minority voted the Progressives and Laborites with W. F. MacLean, Conservative, South York.

The second division was on a motion by J. T. Shaw to allow a borrower to recover interest paid in excess of 7 per cent. This was declared lost on the same division; but the names were ordered put in the record.

C. G. Coote, Progressive, Macleod, moved the third amendment. It was to the same effect as Mr. Shaw's, except that the rate of interest was fixed at 8 per cent. This amendment was voted down by 89 to 46. On this vote, A. W. Neill and T. G. McBride, W. F. MacLean and E. J. McMurray of Winnipeg North voted for the amendment.

Want Inquiry on Merchants' Collapse

The fourth called for an investigation of the collapse of the Merchants' band, and its merger with the Bank of Montreal, and was moved by T. W. Bird, Progressive, Nelson. This was defeated by 92 to 45. W. F. MacLean and A. W. Neill voted for the amendment, and T. G. McBride against it.

It was this amendment which led to the chief debate of the day. J. T. Shaw declared that the collapse of the Merchants' bank had been shrouded in mystery and that the effect had been to shake public confidence in the banks.

The fifth and last amendment was proposed by J. S. Woodsworth, Labor, Winnipeg Center, and sought to place in the Bank act a declaration that bank clerks had the right of "association for all lawful purposes." It was voted down by 79 to 46. Liberals who voted for it were McMurray, Winnipeg; Power, Quebec; Rinfret, Montreal; Archambault, Chambly-Vercheres; Martell, Hants; Dennis, Montreal; D'Anjou, Rimouski; so did Hocken and W. F. MacLean from among the Conservatives, and Neill, Independent, Comox-Alberni.

Hon. Jacques Bureau asked the minister of finance if there was any provision in the Bank act to prevent clerks from associating for lawful purposes. Mr. Fielding replied that there was no such provision.

The bill passed the third reading without division.

Against Concentration

In the debate on the Banking act, E. J. Garland, Progressive, Bow River, said the public was not satisfied with the concentration of capital in the hands of a few individuals not actuated by the public interest of the country but rather by commercial interests. The danger was obvious.

William Irvine, Labor, Calgary, did not think mergers could be stopped. They were a passing phase of the economic situation. "I myself," said Mr. Irvine, "look to the time when there will be one bank in Canada, and one financial institution on the throne."

Hon. A. K. MacLean, Liberal, Halifax, said that the government did not approve of mergers simply because they were mergers.

Discourage Merging Says Meighen

Rt. Hon. Arthur Meighen said the attitude of the government toward the merging of banks should be, while not antagonistic, as close as possible to antagonism. He did not think it right that every bank fearing insolvency should able to merge. In some cases insolvency would be a better process. The fewer the mergers and the more adverse the attitude of the minister of finance, the better for the country, added Mr. Meighen.

Hon. W. S. Fielding thought it rather a strong statement to say that banks should not merge until they were near insolvency.

Bill is Reported

After the discussion on bank mergers, 59 clauses, and the schedules, were passed, without discussion, and the bill was reported.

W. S. Good, Progressive, Brant, asked the government when third reading of the bill would be moved.

Mr. Fielding stated that members of the Progressive party had faced the passage of the bill through committee on the understanding that they would move four amendments on third reading. He understood that these amendments would not be debated at length, but it was decided to place the house on record regarding them.

Mr. Meighen suggested that they should go on with the bill at once, and this course was adopted by unanimous consent of the house.

Mr. Shaw said the appalling insufficiency of security held by the bank in connection with two big loans, called for a stronger phrase than "adventurous banking," as it was called by the president of the Bank of Montreal. The effect of the drama had been to shake public confidence in the much-vaunted banking system. The facts had been "shrouded in mystery, and the public held divergent views on what was the truth." Many people thought that a small section of the directors had yielded to the directors of the Bank of Montreal in a moment of panic, without exercising their judgment.

The "Weakest Reason"

Hon. W. S. Fielding said that of all the reasons given for delaying the revision of the Bank act, this last one, calling for an investigation of the Merchants' bank, was the weakest. There was no connection between the Merchants' bank failure and the Bank act.

Rt. Hon. Arthur Meighen failed to see that members supporting the amendment had given the committee any arguments which would warrant holding up the revision of the Bank act in order to wait for an investigation into the Merchants' bank failure.

The Sale Closes in Three Days

So far it has met a wonderful response—not only from the city, but all over the district. We hope to give the last three days the Crowning Values of the Sale.

Half Price Specials

Fancy Flowered Muslins— For Children's Dresses....HALF PRICE

Blouses— Voile and Georgette .....HALF PRICE

Middys— Strong Drill .....HALF PRICE

Combinations— In fine Lisle .....HALF PRICE

Ladies' Knitted Sport Suits and Skirts At .....HALF PRICE

White Embroidery Flouncing— For Underskirts and Infants' Dresses .....HALF PRICE

Ladies' Fancy Collars— At .....HALF PRICE

Boys' Heavy Cotton Hose— At .....HALF PRICE

Coat and Suit Special— Choice Models—Bought Cheap—At Less Than Manufacturers' Prices. They are all to the good.

NELSON DRY GOODS CO.

Ladies' Wear Specialists

Reclamation Director Retires From Health

OTTAWA, June 20.—Edward F. Drake, director of the Dominion government reclamation service, has retired on account of ill health, it is announced today. J. B. Challies, director of water power for Canada, will assume control of both departments.

Makes everything you cook taste better for its richness!

Sold by All Grocers

Veteran Canadian Publisher Passes

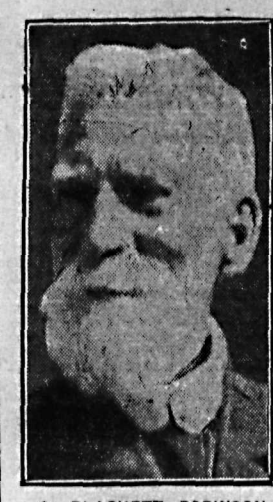

C. BLACKETT ROBINSON
Veteran publisher, died at Ottawa recently, aged 86.

EDDY'S MATCHES

The leading hotels, clubs restaurants, railroads and steamships use EDDY *Matches, because of their efficiency and economy*

ALWAYS ASK FOR THEM BY NAME

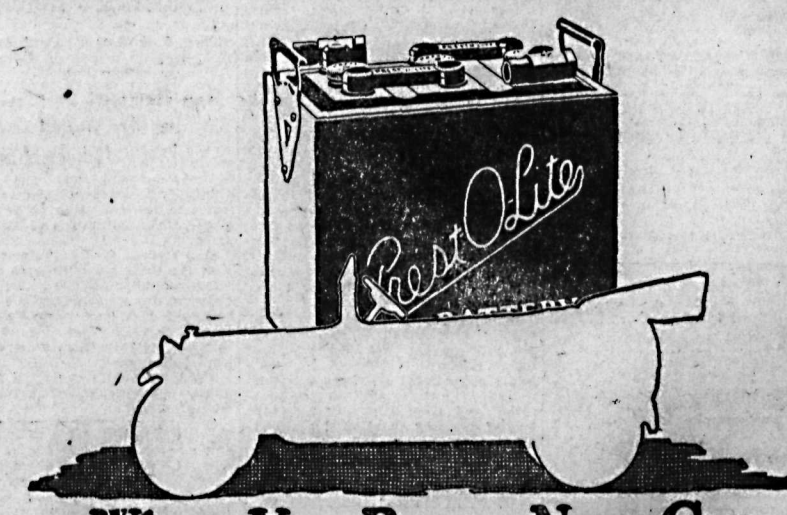

When You Buy a New Car

LOOK AT THE BATTERY

THE majority of Canadian-built automobiles have Prest-O-Lite as standard battery equipment.

These manufacturers know that Prest-O-Lite Batteries give a steady flow of current to engine and lights, and an extra fund of reserve power when it is needed.

The owner of a Prest-O-Lite Battery is sure of longer life from his battery, and of prompt, expert service anywhere in Canada.

If *your* car is not now so equipped, be sure that your *next* battery is a Prest-O-Lite. A thousand Prest-O-Lite Service Stations in Canada are making storage batteries last longer and give maximum service.

PREST-O-LITE COMPANY OF CANADA, LIMITED
MONTREAL TORONTO WINNIPEG

Prest-O-Lite Storage Battery *—right for every car*

BENNETT'S, LTD., 306 Baker St., Nelson, B. C.

MASONS FLOURISH IN SASKATCHEWAN

MOOSE JAW, June 20.—Reports submitted today at the opening session of the seventeenth annual communication of the grand lodge of Saskatchewan, A. F. & A. M., showed that Masonry is in a flourishing condition in the province, both with regard to membership and financial conditions.

Approximately 300 delegates from all districts in the province registered. Tonight delegates were entertained at a banquet. Tomorrow officers will be elected for the year, and business brought to an end.

WEAK, RUN DOWN AND ailing

Lydia E. Pinkham's Vegetable Compound Brought Relief When Other Medicines Failed

Port Mann, B. C.—"I took Lydia E. Pinkham's Vegetable Compound because I was tired and run-down. I had headaches and no appetite and was troubled for two years with sleeplessness. I tried many medicines, but nothing did me any real good. While I was living in Washington I was recommended by a stranger to take Lydia E. Pinkham's Vegetable Compound. I am stronger and feel fine since then and am able to do my housework. I am willing for you to use these facts as a testimonial."—Mrs. J. C. GREAVES, Port Mann, B. C.

Feels New Life and Strength

Keene, N. H.—"I was weak and run-down and had backache and all sorts of troubles which women have. I found great relief when taking Lydia E. Pinkham's Vegetable Compound and I also used Lydia E. Pinkham's Sanative Wash. I am able to do my work and feel new life and strength from the Vegetable Compound. I am doing all I can to advertise it."—Mrs. A. F. HAMMOND, 72 Carpenter Street, Keene, N.H.

Sick and ailing women everywhere in the Dominion should try Lydia E. Pinkham's Vegetable Compound. C

INDIGESTION

relieved in two minutes with JO-TO.

Gas, acid, sour, burning stomach all quickly relieved with Jo-To. Drug Stores.

CANADIAN PACIFIC STEAMSHIPS LIMITED

SUMMER SAILINGS

ST. LAWRENCE PORTS MONTREAL-QUEBEC

To Europe

July 7—Emp. of Scotland	Cherbourg, Southampton, Hamburg
July 13—Montlaurier	Liverpool
July 18—Melita	Cherbourg, Southampton, Antwerp
July 19—Marburn	Belfast, Glasgow
July 20—Montclare	Liverpool
July 21—Emp. of France	Cherbourg, Southampton, Hamburg
July 27—Montcalm	Liverpool
July 28—Emp. of Britain	Cherbourg, Southampton, Hambourg
Aug. 1—Minnedosa	Cherbourg, Southampton, Antwerp
Aug. 3—Montrose	Liverpool
Aug. 4—Metagama	Belfast, Glasgow
Aug. 4—Emp. of Scotland	Cherbourg, Southampton, Hamburg
Aug. 10—Montlaurier	Liverpool
Aug. 15—Melita	Cherbourg, Southampton, Antwerp
Aug. 16—Marburn	Belfast, Glasgow
Aug. 17—Montclare	Liverpool
Aug. 18—Emp. of France	Cherbourg, Southampton, Hamburg
Aug. 23—Marloch	Belfast, Glasgow
Aug. 24—Montcalm	Liverpool

Berthing Sheets open for above sailings. Make your reservations. Apply through local agents everywhere, or write

J. S. CARTER, Dist. Passgr. Agent, Nelson, B.C.

MEGANTIC

The Only First Class Steamer from Montreal

When travelling to Europe on the luxurious Megantic you will experience the greatest possible comfort and satisfaction—the cost is very reasonable—the accommodations are unsurpassed—the cuisine and service are faultless.

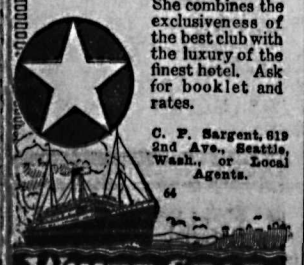

She combines the exclusiveness of the best club with the luxury of the finest hotel. Ask for booklet and rates.

C. P. Sargent, 619 2nd Ave., Seattle, Wash., or Local Agents.

66

WHITE STAR DOMINION LINE

REMODEL VOTE PROVISION ON IMPORTATION

Senate Makes Progress With Bill Amending the Canada Temperance Act

OTTAWA, June 20. — In the senate today, when the Canada Temperance act was again discussed in committee, Sir George E. Foster questioned the authority of the lieutenant-governor-in-council to take a plebiscite, as in British Columbia. He also drew attention to the situation which would arise in Manitoba in event of that province declaring for government control.

Senator Beaubien contended that the proposed bill would create an extraordinary situation in Manitoba, and that the people should have the same opportunity of declaring on the right of private importation as in any other province.

Senator Belque declared that it would be necessary to call the legislature in British Columbia before a plebiscite could be taken.

Senator Taylor argued that this would create no hardship in British Columbia, that the legislature was due to meet this autumn in any case.

It was agreed to remodel the amendment calling for a plebiscite in British Columbia on the right of private importation.

Supervise Liquor Export.

Sir George Foster proposed an amendment to the Canada Temperance act by which "it shall be unlawful to export any intoxicating liquor to any foreign country until a consular or proper officer of such foreign country has been issued a certificate to the customs office at the port at which it is proposed to export such intoxicating liquor, certifying that such intoxicating liquor may, under the laws in force in such foreign country, be lawfully imported thereinto."

He urged that no obstacle should be put in the way of the United States in carrying out their prohibition law, and that Canada should not allow any facilities that would make Canada a base for lawlessness in another country.

Senator Dandurand said the "object" of the legislation was to protect the United States against imports of liquor from Canada. This was unnecessary, as no one could legally import liquor into the United States.

Senator Griesbach drew attention to the fact that all goods over the value of $100 exported to the United States had to have a consular certificate, and that the present proposal was no stronger than what was in effect.

Sir James Lougheed said that Canada legalized the manufacture and export of liquor, and Sir George Foster's proposal was to handicap this industry.

The amendment was defeated.

Sir George Foster moved another amendment which had as its object the forfeiture of their license of any distilleries who had been twice convicted of violation of any law of Canada relating to the prohibition and control of liquor, also making it unlawful to export liquor in any vessel which had previously been used for this purpose without a certificate that its former cargo had reached its port of destination.

He strongly urged that these regulations should be given effect to, and quoted from a letter from Mr. Hales of the Ontario liquor commission that large quantities of liquor were loaded at Belleville and billed for Cuba and Mexico, when they were really for the United States or to be smuggled back into Ontario.

The Ontario liquor commission had applied for the cancellation of the licenses of three brewers who had persistently violated the law, but no action had been taken by the government at Ottawa.

This amendment was also lost.

SOVIET RELEASES SCHOONER FOR TRIP

Carries Soviet Guards Aboard to Assure Return of Vessel for Trial at East Cape

NOME, June 20.—The trading schooner Iskum, of Tacoma, Wash., one of four vessels held at East Cape, Siberia, on charges of having violated commercial laws of the Soviet Russian government, has been released temporarily. To insure return of the Iskum to East Cape for a trial to be held when a party of Russian authorities arrive from the south, two Soviet guards are travelling aboard the vessel

The temporary freedom granted the Iskum was attributed to the fact that she had important mail for St. Lawrence island. This island, which is in Bering sea, 170 miles south of East Cape, is American territory.

BOILS

MADE HIM SICK AND MISERABLE

Mr. Richard Zalenzoski, McLean, Sask., writes:—"I had been suffering continuously, with boils, for three years, and during that time I tried many different remedies without any success whatever. In spite of all my efforts I was compelled to go to the hospital. This was in the Fall of the year, and right in the busiest time of the season. Upon my return home it just took about two weeks until my neck and arms were again occupied by the boils which made me feel very sick and miserable.

One day one of my friends advised me to try Burdock Blood Bitters, and after I had used less than two bottles I was very much surprised at the result.

It is now over two years since I got in touch with B. B. B., and I have had no bother with boils since. I will recommend it to all persons suffering from any defect in the blood."

B. B. B. is manufactured only by The T. Milburn Co., Limited, Toronto, Ont.

EIGHTEEN DIE FROM HEAT IN STATE OF OHIO

Boston Reports Three Deaths and Numerous Prostrations From Hot Wave

COLUMBUS, Ohio, June 20.—Prospects of relief from sweltering weather which has enveloped Ohio for the last 72 hours, causing the deaths either directly or indirectly of at least 18 persons, is not forecast for the remainder of this week, according to observer W. H. Alexander, of the local bureau.

BOSTON, June 20.—Three deaths believed to be directly attributable to the excessive heat, and numerous prostrations in various parts, resulted from the second day of the present heat wave.

HARDING PARDONS ON EVE OF TOUR

Acts in More Than Hundred and Fifty Cases Before Setting Out for Pacific Coast

WASHINGTON, June 20.—President Harding, accompanied by Mrs. Harding and a party of government officials, left Washington this afternoon on a special train for a trip to the Pacific coast and Alaska. The president will speak in several cities, both on the way to Alaska and during the return trip. A visit to Vancouver is scheduled during the return journey.

Immediate release of more than a score of federal prisoners, convicted of violating war laws, but with continued detention of almost as many more, was ordered today by the president before leaving on his western trip.

The president acted in 158 pardon and commutation cases, a record-breaking number in the opinion of the department of justice officials. He granted 30 conditional and 14 unconditional commutations, one full pardon, restored civil rights to 27 former prisoners, and denied 84 applications for pardons or commutations. He also ordered remission of fines in two cases.

The president denied applications in 21 cases, including a group of 20 alleged members of the Industrial Workers of the World, convicted at Sacramento, Cal. Two convicted there, however, had their sentences commuted conditionally on their deportation.

GENUINE STOICS, THESE PREMIERS

Dunning and Greenfield Will Gratify Reporters In Winnipeg With Announcement.

WINNIPEG, June 20.—The premiers of Saskatchewan and Alberta again maintained their stoical silence as to anything having developed in connection with the formation of the proposed compulsory wheat board for their provinces, this evening, and only relaxed into speech to reiterate their formula that "there is nothing to say."

Premier Dunning and Premier Greenfield are, however, remaining in Winnipeg, and expect to continue their discussions. They have been joined by Hon. A. P. McNab, provincial minister of public works in Saskatchewan.

Dr. Wolverton Is Chosen President by the Baptists

CHILLIWACK, June 20.—Dr. Wolverton of Nelson was elected president of the Baptists of British Columbia at the end of the five-day convention here last night. The next convention will be held in New Westminster.

Nine Men Hemmed by Fire Are Saved by Timely Rain

DULUTH, Minn., June 30.—Hemmed in on all sides by a raging bush fire, nine men engaged in fighting fire along the Loon river in the vicinity of Echo lake, were saved from death late yesterday, by the arrival of a heavy rainfall, according to a message from the ranger station at Orr tonight. The men suffered slight burns.

Winnipeg Booze Party Is Fatal for Two Members

WINNIPEG, June 20. — Two deaths is the toll of a "canned heat" party held here Tuesday night. A few hours after the party, Frank Yoxall was stricken blind and died in a short time, while tonight Percy Totten, aged 49, died in the hospital. Four men attended the "party." Two are held by police.

Masons Win Strike in New York for Twelve-Dollar Day

NEW YORK, June 20. — The bricklayers' strike, which retarded metropolitan building construction involving $175,000,000, ended today, when the Mason Builders' associations agreed to the union demand for a wage of $12 a day, on a two-year agreement.

Amundsen's Plane Damaged on Trial Flight in North

CHRISTIANIA, June 20.—Captain Roald Amundsen, the explorer, who recently abandoned his proposed flight across the north pole by airplane, is returning to the United States on the schooner Holmes, according to a dispatch from Nome, Alaska, to the Aftenposten. The dispatch says Amundsen's airplane was damaged in a trial flight.

CRESTON SCHOOLS ASK TEN THOUSAND

Trustees Will Only Ask For Enough For Running Expenses and For Ordinary Repairs.

CRESTON, B.C., June 20. — A vote of $18,000 is in prospect for the approval of the ratepayers of Creston school district at the annual meeting early next month, according to the Creston school board, which met Monday night. These figures are from a rough estimate of what will be required and it is certain that a sum considerably in excess of $8300 voted last year will be required.

Up to the present there are no resignations from the high school staff, but two of the five public school teachers have advised that they will not be returning after midsummer. Those quitting are Principal G. P. Smith, who has been at the head of public school affairs for four years, and Miss Creighton, who came last year to take charge of the primary room.

Let New Accommodation Wait.

The trustees have decided that no extra accommodation will be provided this year, but in order to get away from this, certainly every room will be taxed almost beyond regulation capacity, as there is already a beginners' class of 25 to be taken care of, whilst the number of promotions from the high school will be far less than this number. In consequence of this, inquiriers who are already writing in from points down the lake as far as Harrop, and east to Yahk, for next year high school tuition are being informed that it is hardly possible that higher education can be provided other than for a few in the higher high school classes.

At Monday night's meeting the trustees decided to call for tenders for kalsomining and painting and varnishing the interior woodwork of the main school building, and if the funds are voted, other necessary improvements will be undertaken.

Some considerable increase in school revenues for the next year will be required to provide for necessary increases in salaries, school renovation, and the buying of the usual two-year fuel supply, last year being the "off" year for wood purchasing. In addition the treasurer will have no surplus to carry forward at the end of June.

S. A. Speers, who has made a very efficient secretary-treasurer of the board, as well as trustee, completes his three-year term this month, and it is very doubtful if he will seek re-election. Chairman R. B. Staples has two years more to serve, and F. H. Jackson's term expires in 1924.

CANADIAN PACIFIC NOT PARIS BUYER

President Beatty Denies Rumor that Railway is Obtaining Property on Rue Scribe

LONDON, June 20.—Having seen a Paris dispatch not of Canadian Press origin, which states the Canadian Pacific railway, through Morgan's bank, had purchased for a large sum the property at the corner of Rue Scribe and Boulevard Madeleine, and also contemplated buying the building in which the company's Paris office is now located, President E.W. Beatty of the Canadian Pacific railway today asked the Canadian Press to say there was absolutely no foundation for either statement.

"The company has an office in Paris which is reasonably suitable for its requirements, and does not contemplate making any purchases."

Mr. Beatty said it appeared to him that the report was circulated in order to justify other purchases in the same district by Canadian interests.

Under present conditions the Canadian Pacific does not consider larger capital investments in office buildings either necessary or desirable," concluded Mr. Beatty.

TUNNEL CAVES; MAN SMOTHERS

CALGARY, June 20.—Horace Deale, aged 30, was smothered to death when the wall of a tunnel under construction in the C.P.R. yards caved in upon him here this afternoon. Forty-five minutes was required to dig out the body. An inquest will be held tomorrow.

CANADIAN FARM EXPERTS GATHER

Advanced Lectures Are Feature of Opening Day at Saskatoon; Klinck Admires Horseflesh

SASKATOON, June 20.—Advanced lectures on soils and forage crops, and a live stock show, were features of this afternoon's program of the first day of the convention of the Canadian society of Technical Agriculturists, being held at the University of Saskatchewan.

Dr. F. L. Alway, of the University of Minnesota, lectured on "The Diagnosis of the Unproductivity of Soils", and A. J. Peters of the United States department of agriculture, spoke on "Forage Crops in Northern States".

President L. S. Klinck, of the University of British Columbia, said: "No college in Canada has a string of horses to be compared with those shown this afternoon."

The large numbers and the high average quality of the other kinds of stock also impressed the visitors.

The University of Saskatchewan tendered the visitors a banquet this evening.

New Steel Trains

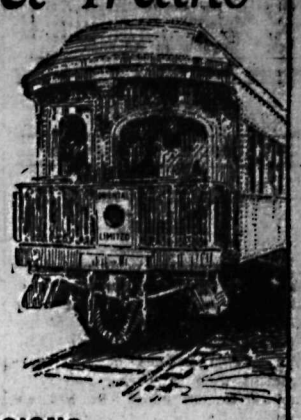

The Last Word In Pullman Equipment

Standard and Tourist on the

ORIENTAL LIMITED

Tacoma—Seattle—Spokane (From Portland via S. P. & S. Ry.)

To CHICAGO without change

"BEST MEALS ON WHEELS" Club, Table d'hote or a la Carte

EASTERN EXCURSIONS Fare and 1-10 for Round Trip

For further information, reservations or tickets, call on, telephone, or write

GREAT NORTHERN RAILWAY GLACIER NATIONAL PARK

C. W. MELDRUM, A. G. P. A., Seattle, Wash.

E. L. Buchanan, City Freight and Passenger Agent, 421 Baker Street, Nelson.

H. E. Douglas, Agent, Fernie, B. C.

Lower Rates Via GREAT NORTHERN RAILWAY See America First

NEW PERFECTION

Oil Cook Stoves and Ovens SATISFY 4,000,000 WOMEN

In every tongue, women tell of the never-ending satisfaction that has made the famous Blue Chimney NEW PERFECTION the world's most popular oil stove.

Made in sizes from two to five burners, the NEW PERFECTION offers quick, economical and dependable cooking service to suit the requirements of every family.

Let your dealer demonstrate NEW PERFECTION'S cooking satisfaction for you. See the complete line.

PRICES

(Complete with Warming Cabinets as illustrated)

Two-Burner, $35.50; Three-Burner, $42.25; Four-Burner, $54.25; Five-Burner, $76.25

Five-Burner Oven Range, $125.00

New Perfection Portable Ovens from $4.25 to $10.50 additional

PERFECTION STOVE COMPANY LIMITED

SARNIA - ONTARIO

Montreal, P.Q. Winnipeg, Man.

Also makers of PERFECTION Oil Heaters

THE DAILY NEWS

Published every morning except Sunday by The News Publishing company, limited, Nelson, B.C., Canada.

Business letters should be addressed and checks and money orders made payable to The News Publishing company, limited, and in no case to individual members of the staff.

Advertising rate cards and A. B. C. statements of circulation mailed on request, or may be seen at the office of any advertising agency recognized by the Canadian Press Association.

SUBSCRIPTION RATES.

By mail (country), per month	$ .60
Per year	6.00
Outside Canada, per month	.75
Per year	7.50
Delivered, per month	.75
Per six months	4.00
Per year	7.50

Payable in Advance.

Member Audit Bureau of Circulation.

THURSDAY, JUNE 27, 1923

City Against Village in Bulgaria

Bulgaria's smaller neighbors, if not the great powers, apprehensive of diplomatic and other complications as a result of the overthrow of the Stambouliski government at Sofia. The foreign policies of that government were reassuring and satisfactory to the allies. It had accepted defeat in a chastened spirit, had agreed to pay reparations and seemed sincere in its professed desire to maintain friendly relations with former enemies.

Whether the revolution was due in part to discontent in the army, to neglect of the plaints of Macedonian Bulgarians under the rule of the Serbs, and similar factors connected with foreign relations, the world does not certainly know, but there is no doubt that one cause of the upheaval was the revolt of the city population, or the middle classes, against the peasant-class government, whose economic and social program was replete with discriminations against the urban dwellers.

The much-discussed law against idlers, whether men or women, was directed against alleged "parasitic" residents of cities. The law compelling Communist groups of 10 or more persons to live up to their principles was a grim joke, possibly, but it offended the professional and mercantile elements. The peasant government was resolutely anti-Bolshevik and stanchly individualist, but it was accused of acting on the theory that the city had no rights the rural community was bound to respect.

Should the revolutionary government, which represents the army and the city, undertake to retaliate and oppress the peasants, the majority of the Bulgarian people would defeat it at the first popular election. The sobranje, or national assembly, is controlled by the preponderant peasant population. A just and enlightened government, however, should command the support both of city and village in Bulgaria.

Open Diplomacy and Open Rebuffs

Even at Washington it is conceded that the administration's latest proposal has been "coldly" received by the countries to which it was addressed. *This is scarcely strange,* says the New York Times in discussing the American proposition to extend the right of search at sea. *The Times sees in this incident an* example of one weakness of so-called "open" diplomacy.

The scheme to allow foreign ships to *carry liquor under seal in our* territorial waters, provided our prohibition inspectors were given the right to search and seizure out to *a limit of 12 miles from the shore,* had uncertainty stamped all over the face of it, continues the New York paper. The plan required the negotiation *of several treaties.* But there was no certainty that the senate would ratify any of them. Furthermore, it was highly uncertain *whether international* law could be changed by even a dozen treaties. A general conference and a general agreement of the nations would *seem to be required.* At all events, such is the foreign view. No one should be surprised that this American offer has been enthusiastically *declined without thanks.*

The whole affair illustrates one of the dangers to which the newfangled, wide-open diplomacy is exposed. *If a policy is publicly* announced before it is ripe or accepted, the rejection of it by other nations becomes also a matter of *public knowledge. This is a mortification* which might have been kept secret under the older and more confidential methods of diplomatic exchanges. What the administration had in mind in the present instance was admirably suited for a cautious "feeler." The other governments might have been quietly sounded out before any statement was made at Washington. Then, if the plan chosen did not succeed, another could have been tried. But the administration chose to proclaim its purpose from the housetop, and the inevitable result, the Times concludes, is to give the rebuff which it has received equal notoriety.

What the Press Is Saying

Mexican Recognition

Foreign concession-holders cannot escape the effects of a *measure which* affects so radically the great Mexican landed proprietors. There is no doubt that the hour of rapprochements is nigh. The mistrust of Latin-Americans for "Saxon Yankees" is not productive of good results, nor does it help business. It is, therefore, opportune, not to say urgent, for Washington to alter her attitude towards Mexico and the other Spanish republics of the continent. Official recognition of the Mexican government would not then wait much longer. — L'Evenement.

Spending the Taxes

The country requires a ministry *that will recognize that taxation,* even for necessary purposes, is a drain upon the community, and that government can spend money collected from the people less advantageously than *the people can spend it if it is left* with them. Those favorable to economy do not complain of the money spent to pay interest on war loans. It is a burden, but a necessary burden. They do object to government ladling out money extracted from the taxpayers as a whole for the benefit of sections, whether those benefited are meat producers, sugar-growers, or skilled tradesmen looking for highly paid and useless work in shipyards.—The Australasian.

Deeds or Works?

"What of America" tells how George Washington, the leading citizen of Virginia, elected to the house of burgesses, was overcome by embarass*ment in making his first speech* to that assembly, so he was unable to proceed. Whereupon Speaker Robinson came to his rescue with these graceful words: "Sit down, Mr. Wash*ington. Your modesty is equal* to your valor, and that surpassess any language that I possess." Speaker Robinson, whom nobody ever heard of, was evidently an accomplished *orator, equal to any emergency on his* feet. Washington, the ablest man of his generation, could not make a speech. That sort of situation often exists today. But unfortunately the speech *makers are usually the ones* the people elect to run their government.—Kansas City Times.

Relativity

Professor Einstein must be relatively happy today, but only relatively so. The Canadian astronomers who went to Australia to see the eclipse of the sun report that the obscuration of the sun would reveal a certain displacement of the stars tending to confirm the Einstein theory. The observers at Lick Observatory in California also find, from photographs made at the same place in Australia, that the photographic record is in exact accord with the requirements of the theory. Again the scientists of the Bureau of Standards at Washington find that tests of the weight of topaz and diamond crystals made under certain circumstances bear out conclusions of Einstein with regard to the laws of gravitation which are at variance with the Newtonian theory. All these conclusions and observations are favorable to Einstein's con*clusions.*—Boston Transcript.

An European economist says the United States is about to die of its gold. "O death, where is thy sting?"

EARL'S DAUGHTER WEDS WIRELESS OPERATOR

Lady Pleasance Rous, daughter of the earl of Stradbroke, has just married a ship's wireless operator whom she met on a voyage. The happy couple are now spending their honeymoon in Ireland. The photo shows Owen McKenna, the groom; Lady Pleasance; Bernard McKenna, the groom's uncle, and the McKenna family horse.

Efficient Housekeeping

BY Laura A. Kirkman

CROCHETING A WOMAN'S SWEATER COAT

TOMORROW'S MENU

Breakfast
Grapefruit
Cereal
Codfish Cakes
Coffee

Luncheon
Spanish Omelet
Cream Cheese Sandwiches
Made With Whole Wheat Toast
Lettuce
Tea Preserves

Dinner
Salmon, European Style
Fried Potatoes
Spinach Lettuce
Lemon Tarts
Coffee

Several of my column readers have requested the following directions:

Ladies' Crocheted Coat Sweater—*Size 36 to 38. Materials:* Nine hanks of old blue, and one-half hank of white knitting worsted, one bone crochet hook, size No. 4.

With the blue yarn ch. 102 sts., *1 s. c., into second ch. from hook,* yarn over, hook into next st., draw up loop, yarn over, draw through all the three loops on hook, thus making a slip double (sl. d.), 1 s. c. into next st., 1 sl. d. into next; repeat to end of row, ending with 1 s. c. into last st., 1 ch., turn.

Second Row—1 s. c. over s. c., taking both sides of st., * 1 sl. d. over sl. d., taking back of st. only, 1 s. c. over next s. c., taking both sides of st. only, 1 s. c. over next s. c. taking both sides of st.; repeat from * to the end of row, 1 ch., turn. Repeat second row throughout the work, being careful to keep the pattern after each in crease or decrease. When work measures 6 inches, decrease 1 st. at each end of work, every eighth row, until 93 sts. remain. Work on this length until work measures 20 inches, decrease 3 sts. at each end for armholes, now decrease 1 st. at end of every row till 81 sts. remain; work on this length till work measures 28 inches.

Front—On first 27 sts. work for right shoulder five rows, leaving rest of stitches for back of neck and left shoulder, 3 ch., turn, 1 s. c. into second ch. from hook, 1 sl. d. into next st.; continue pattern on rest of row, 1 ch., turn. In this way increasing 2 sts. in every other row toward front eight times or till 16 sts. are added. Work eight rows even, then increase 1 st. in every row toward armhole till 20 rows are made. This finishes the armhole Now keep work even till first narrowing on underarm seam is reached, increase 1 st. in every 10th row four times, and work even till underarm seam onfront is same length as back. Work left front in same way, but starting the first row by counting back 27 sts. and reversing the increasing and decreasing.

Sleeve—Ch. 30 sts., work pattern 1 row, then increase 2 sts. at end of every row till you have 81 sts. across. Work six rows even. Then decrease 1 st. at each end in every fourth row till 65 sts. remain. Work even till sleeve measures 16 inches on seam. (Continued tomorrow.)

Tomorrow — Crocheting a Woman's Sweater Coat, Continued.

All inquiries addressed to Miss Kirkman in care of the "Efficient Housekeeping" department will be answered in these columns in their turn. This requires considerable time, however, owing to the great number received. So, if a personal or quicker reply is desired, a stamped and self-*addressed envelope must be inclosed* with the question. Be sure to use YOUR full name, street number, and the name of your city and province.—The Editor.

The Lighter Side

Fiction is improving in one way. The hero is no longer a second lieutenant.

—o—

The agitator and the proletariat remind us that the sea would be calm except for the wind.

—o—

A small army, with God's help, may *win a war; but it takes a big one to* enforce the peace treaty.

—o—

The easiest way to keep a wife from nagging at you forever *about money is to give her some* occasionally.

—o—

The primary business of law, however, isn't to punish him for it, but *to keep him from doing it.*

—o—

In China a governor is a man who can hire enough troops to collect enough taxes to pay the troops.

—o—

When old Dobbin hit a lively pace he was feeling his oats. When a jit driver does he is feeling his rye.

—o—

Knowing what the traffic laws are *won't help you much unless you* know what the other fellow is going to do.

—o—

Under the old scheme of international morality might made right, but in these enlightened times nothing seems able to make it.

BAD WARRANT FREES; GOOD WARRANT HOLDS

Regina Husband Gets Out in Vancouver on Habeus Corpus, but Is Rearrested at Once

VANCOUVER, June 20. — Although *granted his release on habeus corpus* proceedings instituted on the ground that his detention on a warrant issued in Saskatchewan was illegal, Morris Smith, wanted in Regina on a charge of nonsupport, was promptly rearrested today on a warrant issued here, and left tonight for Regina in custody of a Saskatchewan provincial constable.

Styles

BY LENORE

Morning, noon and night—a trio of designs suitable to meet every occasion of a day at home in town, while traveling, or at a start resort hotel.

Butter yellow linen, with brown or navy blue monogram or other motif accentuating the tiny pockets. The string belt of the same material. A cool and lovely frock for mornings.

Beige, gray, fallow, or lanvin green crepe de chene, with embroidery in

a darker shade of the same material, delicately blended with black, or executed entirely in silver thread, makes a most agreeable scheme for the afternoon gown.

And for the evening, this softly draped model of crepe marie—a material, you may remember, which is more substantial than crepe georgette and which caught on quickly this season—is typical of the best tendencies of fashion this season. The surplice line is becoming to both the younger woman and the matron, and the winged effect of the bodice in the back is delightfully graceful and universally becoming. As in many of the smartest evening gowns, rhinestones to catch up the drapery at the side provide a glittering relief to the black background.

That Body of Yours

By James W. Barton, M.D.

Inflammation of the Heart

(Registered in accordance with the Copyright Act)

I trust that my readers will not grow facetious and say that everybody gets this condition sometime in their lives.

But, as a matter of fact, the inner lining of your heart can get in*flamed just* like other *parts of* the body.

You see, the blood bathes this lining, and if the blood is carrying around in it the poisons of tonsi*litis, rheumatism or scarlet fever,* they will naturally be carried to the heart.

So that it can easily happen that the lining of the heart gets inflamed from these substances, and you have what is called endocarditis. "itis" simply means inflammation of—as appendicitis—inflammation of appendix.

Thus, the products of diseased tonsils can find a lodgment upon the valves of the heart, or on the little strings that hold the valves in place.

So, the leaves of a valve that should close an opening in the heart perfectly have these little growths or vegetations on them, which prevent a complete closure. This allows blood to leak back—a leaky valve, as you've often heard it spoken of.

Perhaps the best way to under*stand it is to remember that an* inflammation such as a burn, for instance, causes scar or fibrous tissue, which contracts the flesh Thus, instead of a nice, smooth valve of flesh you have a vlave whose edges are puckered by the fibrous tissue, just like the scallopped edges on a pie. You see, the blood flows back through the little openings caused by the puckers. This causes what is known as heart murmur.

You ask what good does it do to know all this?

Just this much. If, when you or yours have an attack of rheumatism, tonsilitis, scarlet fever or other acute condition, that you lie perfectly still in bed until the acute condition is past.

Should your heart share in the infection, it might prove very serious.

So, don't be impatient if the doctor says you have to stay in bed a few days longer than you think necessary. It is the safe thing to do.

Told in Rime

WHEN I LEAVE THE WORLD BEHIND

I know a millionaire
Who's burdened down with care
A load is on his mind
He's thinking of the day
When he must pass away
I haven't any gold
To leave when I grow old
Somehow it passed me by
I'm very poor—but still
I'll leave a precious will
When I must say goodbye

I'll leave the sunshine to the flowers
I'll leave the springtime to the trees
And to the old folks I'll have the memory
Of a baby on their knees
I'll leave the night-time to the dreamers
I'll leave the song-birds to the blind
I'll leave the moon above to those in love
When I leave the world behind

To every wrinkled face
I'll leave a fireplace
To paint their favorite scene
Within the golden rays
Seems of their childhoods' days
When they were sweet-sixteen
I'll leave them each a song
To sing the whole day long
As toward the end they plod
To every broken heart
With sorrow torn apart
I'll leave the love of God
When I leave the World blind

S. T.

What Do You Think?

The Daily News invites letters from readers upon matters of public interest. A non-de-plume may, if desired be employed, but every letter must be signed by the writer as a guarantee of good faith, though not necessarily for publication. Letters should be brief and must avoid personalities. The Daily News does not hold itself, in any way, responsible for the views of correspondents. Letters which contain advertising matter or propaganda which is classed as advertising will not be accepted under any circumstances.

Foreigner Is Needed More Than Blue Blood Asserts O'Halloran

To the Editor of The Daily News:

Sir:—Permit me a little space in your valuable paper to discuss the all-important question of the foreign element in Canada. I have not been long in this country, but long enough to have seen splendid work done by the so-called foreigner in Canada.

Knowing the hard-working and per*severing manner* of these peoples, I wish to say that we cannot afford to exclude them from the country. Apart from the pressing need of workers on the land, the good red blood, better than blue where pick and shovel *stare you in the face,* is needed to develop the land and pay the taxes.

These virile men and women, landing on our coasts to seek their opportunity, must not be turned away. They compare favorably with the young people we turn out of our schools today, and in the years are bound to leave their mark of physical endurance on the land.

The gentleman who remarked that he didn't know where he lived because he was surrounded by so-called foreigners need not suffer on that account. He would feel the same in many other spots in our great world. Are we so exclusive that we must have a fellow just the likeness of ourselves to live across from us, that we may feel at home?

These foreigners are intelligent human beings like ourselves, even should they speak a tongue Mr. Britisher is not sufficiently educated to understand. Should they be, as is suggested, of dirty ways and low standards of living, let us rather encourage *them, and give them the splendid* opportunity to learn the better ways of living we profess to practice.

R. B. O'HALLORAN.

Twenty Years Ago

(The Daily News, June 21, 1903.

Born, to Mr. and Mrs. James Robertson, Water Street, a daughter.

• • •

The Nelson Order of the Rocky Mountain Rangers will parade tonight at 8.15 o'clock.

• • •

The railway line at Five-Mile *point is now completely submerged* by water.

• • •

S. S. Taylor K.C. was yesterday chosen as the Liberal candidate by *the Liberal association.*

• • •

Commencing today, the Nelson Fort Sheppard train will only run to between Nelson and Waneta, un*til the Columbia river subsides.*

• • •

Word has been received that Sir Thomas Lipton's yacht, Shamrock III. made a successful trip across *the Atlantic, to compete against the* Reliance, representing the United States.

Ten Years Ago

(The Daily News, June 21, 1913.)

The *proposed eight-hour* day found general favor in the session of the royal commission of labor held yesterday in Nelson.

• • •

J. Weir *left on the this morning's* boat for an extended visit to the British Isles.

• • •

The Dominion Express company decided to *run a ventilated fruit car* from Kootenay Landing eastward.

• • •

A. Willey, superintendent of the West Kootenay power plant, and H. Glencross, were *struck to the ground* yesterday when 1600 volts passed through them from the effects of an electrical storm on the wires near Beasley.

OBJECTS TO DRURY TAKING THE CREDIT

South Oxford Member Asks Dominion Government to Publish Cattle Embargo Correspondence

OTTAWA, June 20—In the house this afternoon, Duncan Sutherland, Conservative, Oxford South, asked whether it was the intention of the government to bring down correspondence *that had passed between the* Canadian and the British governments in relation to the removal of the British embargo against Canadian cattle.

The question, he said, was prompted by the "reckless statements" being made by the premier of Ontario and others.

The prime minister replied that the British government decided that the correspondence had been regarded as confidential. It would, however, be submitted to the leader of the opposition, who would use his discretion as to its confidential character.

Soap that *soaks* clothes clean

different from anything you have ever used before

Rinso is an entirely new kind of soap, every granule made of pure materials perfectly combined.

Just by *soaking*, in its big lasting suds, the most ground-in dirt is gently loosened and dissolved. Only the very dirtiest places need to be rubbed at all.

NOTE: In *hard* water it takes from ½ to 1 package of Rinso to a tub to make good suds. In *very hard* water you will need from 1½ to 2 packages to a tub to get the big lasting suds that loosen all the dirt.

LEVER BROTHERS LIMITED
TORONTO R304W

Blue and White Enamelled Ware

We have just opened up another large consignment of the famous "Diamond" Blue and White Enameled Ware, consisting of

DISH PANS (Oval and Round)
SAUCE PANS
BERLIN KETTLES
POTATO POTS
WATER KETTLES

DOUBLE BOILERS, SOAP DISHES, CULLENDARS, DIPPERS, TEA AND COFFEE POTS, MIXING SPOONS, Etc., Etc.

SEE OUR WINDOWS
PRICE AND QUALITY RIGHT

Nelson Hardware Co.

Wholesale and Retail "Quality Hardware"

BAKER STREET NELSON, B. C.

Building Material

Let us figure your bills of Building Material. Coast Lumber a specialty.

John Burns & Son

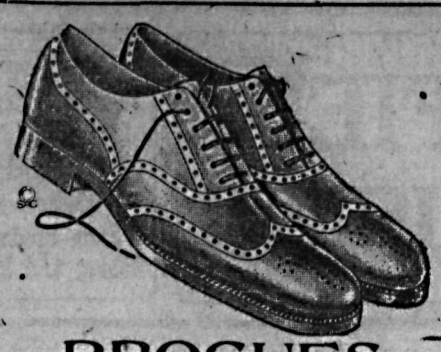

BROGUES

Buy a pair of the celebrated CHURCH Brogues. English made.

Not the cheapest, but the BEST, for men and women.

R. Andrew & Co.

LEADERS IN FOOTFASHION

DESIRE ANOTHER PASSMORE SCHOOL

Women's Institute Members Willing to Raise Funds; Will Wait on the Men.

PASSMORE, B.C., June 20.—At a meeting of the Slocan Valley Women's Institute, held at Mrs. F. Flynn's, plans for exhibiting at Slocan City fair were discussed. It was decided that all those wishing to contribute for the exhibit should notify the convener of agriculture, Mrs. W. Wilton.

The question of the school was also discussed. The school, where it is at present, is not central enough. The ladies agreed they were willing to raise funds to help with the building of a school.

A delegation of the ladies is to attend the next meeting of the Slocan Valley Farmers' institute to find out their opinion.

Three new members were enrolled. At the close of the meeting dainty refreshments were served. Mrs. W. Young assisting, and a very enjoyable afternoon was spent.

Silverton Shingle Mill Begins Sawing

SILVERTON, B.C., June 20. — Mr. MacQueen, of the Red Mountain Lumber company, has started operating his shingle mill.

Mr. and Mrs. Holland Bruin of Slocan City have taken up their residence in the Turner cottage.

Mr. and Mrs. Ed. Matthews of Sandon have moved to Silverton.

Mrs. Moss is spending a few weeks holidaying in town.

Considerable redecoration is being done on St. Patrick's church. The work is being hastened for the opening service on July 1.

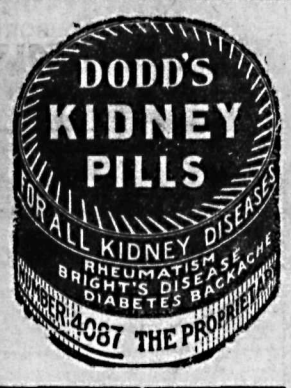

BURNING STOMACH

relieved in two minutes with JO-TO.

Jo-To relieves gas pains, acid stomach, heartburn, after-eating distress and all forms of indigestion quickly, without harm. All Drug Stores.

Kitchener Has Four Stores in Place of One Just a Year Ago

CRESTON, B.C., June 20.—Kitchener is having quite a business boom in several lines this spring, according to G. A. M. Young, who was home for the week-end after spending some time there on timber cruising work for the Naugel Pole company, which is about to let contracts for taking out a large quantity of ties and poles this summer and fall.

From one store a year ago, the town now has four retail places of business, Dong Barney, Creston's Chinese fruit and vegetable magnate, having just opened out in the old G. A. Hunt store.

Work on the new road from Goat river into Kitchener will be under way in full force this week, and the intention is to have it completed before the end of August.

New Denver Ladies Arrange Work Sale

NEW DENVER, B.C., June 20. — The Ladies' aid of the Presbyterian church met Thursday afternoon at the home of Mrs. Burgess, when arrangements were discussed for an ice cream social and sale of work which was set for later in July. Refreshments were served at the close.

Mrs. Stedman, who cancelled her Friday afternoon Bible class on account of a breakdown, resumed them Friday in the Methodist church, the subject being "The Prophets."

NEW DENVER NOTES

NEW DENVER, June 20. — Mrs. Clever left Friday for San Pedro, Cal., to visit her mother who has been in failing health. From there she will go back to Wyoming to visit a sister she has not seen for many years. She will be absent for three months or more. The Pythian Sisters were at the wharf to see her off.

Mr. Jewitt left Friday morning for Vancouver to attend the Masonic grand lodge.

Ellis Croft has been very ill and under the doctor's care for the past two weeks. His sickness is generally attributed to a woodtick.

Hughie Sinclair, who has been suffering from pneumonia and pleurisy, had his lung tapped Thursday afternoon, and is doing splendidly.

Hugh Nelson stepped off the boat Friday, with a beautiful 8-year-old mare weighing about 1050 pounds, to take the place of the horse which died on his farm.

PASSMORE NOTES

PASSMORE, B.C., June 20.—J. Latto went to Nelson, Saturday, to have his injured foot attended to.

Miss Erma Brown of Nelson was a visitor here Saturday, the guest of Mr. and Mrs. J. Jamieson.

During a recent storm the corner of T. Edgar's barn at Vallican was struck by lightning. Other than loosening a few boards no damage was done.

Mr. and Mrs. S. Isberg and Mr. and Mrs. A. Smith of Slocan Park motored here Sunday, and were the guests of Mr. and Mrs. W. Young.

Ready for Canning Season

Preserving Kettles, 4 sizes, in Aluminum and Granite ware; canning Racks; Jelly Strainers, all sizes; Wash Boilers in copper, tin and galvanized ware, and all accessories.

HIPPERSON HARDWARE COMPANY

Look for the Red Hardware Store

Box 414 Phone 497

Kootenay and Boundary

CORK-PROVINCE GETS INTO ORE ON NEW LEVEL

Breaks Through Into East Ore Body in Lowest Tunnel; Good Milling Grade

KASLO, B.C., June 20. — The Cork-Province mine, up the south fork of Kaslo creek, has today broken into its east ore body in its new 400-foot level While the width is still undefined, on the 300-foot level this ore shoot proved to be 300 feet long and four to 30 feet wide.

Where the ore has been opened up today, it is of good milling grade, and the vein is even better looking than on the level above, and has all the earmarks of exceeding the former's production.

THREE HUNDRED CARS FLETCHER'S ESTIMATE

Fruit Inspector Holds That Creston Valley Apple Crop Will Show Gain of Fifth Over Year Ago.

CRESTON, B.C., June 20.—Dominion Fruit Inspector A. McL. Fletcher of Nelson was here a few days at the end of the week overseeing what strawberry shipping there is, and making an inspection of the valley in connection with the monthly report in the Dominion fruit bulletin issued from Ottawa. He is still of the opinion that the valley's apple crop will be 20 per cent in excess of last year, or in the neighborhood of 300 carloads.

The cherry yield, however, will not be as great as early-season blossom indicated, but indications art that pears will be heavier than a year ago, whilst plums and prunes will not be less.

The potato acreage is almost cut in half as compared with 1922, considerable of the old-time spud fields having been set out to orchard. The acreage to tomatoes and cucumbers also is less than last season.

In the apple line the only lightness is shown in Wealthy and Northern Spy—1923 being the off year for the latter. The superb keeping quality of Creston fruit is shown in the prime condition of the Spies which T. Mawson is still selling on the C.P.R. depot platform, although this week will likely see all the available apples sold.

White of Silverton Takes a Lease on the Metallic Mine

SILVERTON, B.C., June 20. — R. White, who has been leasing at the Bosun for the past year, has taken a lease on the Metallic mine, and reports a favorable showing.

Mr. and Mrs. A. Walton returned Friday after paying an extended visit to Mrs. Walton's mother, Mrs. MacVicar of Mill street, Nelson.

Local disciples of Izaak Walton report the trout fishing to be exceptionally good this season.

Tennis enthusiasts hope to have the courts ready for playing by July 2.

SYRINGA CREEK NOTES

SYRINGA CREEK, B.C., June 20.—Mr. Grant of Trail and party motored through on Sunday and spent the day at Mr. and Mrs. James Martin's.

Mr. Gavrflik of Trail has taken the Siemans' place here for the summer and the family is expected to arrive this week.

Mr. and Mrs. Morrison and party of Rossland, Dr. and Mrs. McNaughton and family of Trail, picnicked at the Dansbury place on the bay here, Sunday.

Mrs. L. T. Jones and Mrs. James Cowan entertained at an impromptu gathering on Saturday evening. Dancing passed the time enjoyably until midnight, when a delicious supper was served. The hostesses were assisted by Mrs. James Martin and Miss Zenia Gavrilik at the tea tables. Music was provided by James Martin and R. Berry.

EDGEWOOD NOTES

EDGEWOOD, B.C., June 20. — Miss E. Murton spent a few days at Apple Grove, visiting her sister, Mrs. C. W. Hartland, returning to her home in Edgewood on Friday.

T. N. McLeod has purchased a new motor car.

W. J. Banting is enlarging his house and storeroom. F. K. Littlewood and C. W. Hartland are engaged on these improvements.

W. B. Jowett attended the cooperative meeting at Needles on Saturday, spending the night as the guest of Mr. and Mrs. G. Craft, returning by launch on Sunday afternoon.

Mrs. H. Lake and Miss Phyllis Church returned to Nelson last week after visiting their mother, Mrs. Church of Edgewood.

HUSBAND DIDN'T DARE LEAVE HER ALONE HEART WAS SO BAD

Those feelings of faintness, those dizzy spells, the all-gone sinking sensations which come on from time to time indicate a weakened condition of the heart and a disordered state of the nerves.

Milburn's Heart and Nerve Pills

have no equal as a remedy to strengthen the heart, invigorate the nerves and build up the run-down system.

Mrs. C. Vanhorn, Eckville, Alta., writes:—"About a year ago I had heart trouble. My husband didn't dare leave me alone, and often had to stay up at night with me. I would just feel kind of faint and my heart would seem to stop beating. I would just faint away, and it would sometimes be an hour before they could bring me back to life. Someone told me about Milburn's Heart and Nerve Pills. I got three boxes; I took them and felt much better, so continued all Winter, and now I never feel any such faintness. I surely do appreciate the good they have done for me."

Price 50c a box at all dealers or mailed direct on receipt of price by The T. Milburn Co., Limited, Toronto, Ont.

TRAIL COUNCIL SELLS BONDS AT GOOD PRICE

Fire Protection Issue Is Disposed of to Vancouver Firm; Plans Ready

ALDERMAN JOHNSTON RESIGNS HIS SEAT

Williamson Presses Matter of Proper Inspection of Milk Sources

TRAIL, B.C., June 20. — The city council met in regular session at the city hall Monday evening, when probably the most important business dealt with was the sale to the Royal Financial corporation, Vancouver, of $25,000 worth of bonds, this being the sum of money authorized by the ratepayers for fire protection purposes. The purchase price was 95.60, which may be considered very satisfactory.

Won't Object to Chassis.

In connection with fire protection, a communication received from the La France Fire Engine company, stated that they had no objection to the type of chassis upon which their equipment might be mounted.

The plans of the fire hall are ready and there is no doubt that in a short while Trail will have a complete and up-to-the-minute fire fighting equipment.

The resignation of Alderman H. H. Johnston on account of his leaving the city, was received, and accepted with the greatest regret. Alderman Johnston was a most capable and practical member of the council, and will be greatly missed. Alderman Johnston stated that when he took office at the beginning of the year he had no idea he would be leaving the town.

Order Byelection.

The city clerk was instructed to call for nominations to fill the vacancy on the council.

A communication from the Good Roads league requesting the payment of dues for 1923, amounting to $10, and also making some suggestions in connection with the convention to be held at Prince Rupert, was ordered filed.

The water application of J. Statz was referred to the fire, water and light committee to investigate, with power to act.

A request from property owners on Nelson avenue, asking for the ditch to be deepened and improved will be investigated in due course.

Alderman Dockerill reported for the finance committee that G. Digby had been engaged to carry on to completion the work of assessment from where it was left off by G. Hopper. This action was approved of by the council.

Mr. Kavic will be notified that the council finds it impossible at the present time to open up a road to his lots.

The council decided to purchase an Aurora type "G.G." pump and a type "Z" 6-h.p. engine, at a total cost of $445. This outfit will be used as an additional pump at Violin lake.

Ask Help Toward Isolation Hospital.

The city clerk was instructed to write the provincial secretary regarding assistance toward an isolation hospital.

Alderman Williamson brought up very strongly the matter of inspection of dairy herds. He stated that the public was entitled to every protection in this respect.

It was decided, first of all, to ascertain from the city of Nelson what regulations they have in connection with dairies, and the inspection of herds.

The finance committee presented the following accounts, which were ordered paid: Wages list No. 33, $757.33; C.P.R., $20.64; Retter Housing savings, $106.70; M. L. MacKinnon, $97.30; W. M. Duncan, $93.60; J. P. Schofield, $93; Ike McLeod, $4; Trail News, $29.05; Consolidated Mining & Smelting company, $41.87; Fred N. Noyer, $14.50; provincial government, $1.50; Union Garage company, $83.17; Trail Mercantile, $260.67; K. C. Fuel & Supply company, $245.72; N. Wilmes, $10.75; B. C. Telephone company, $33.45.

Those present were Mayor A. J. Martin, Aldermen B. Lerose, H. Bell, H. H. Johnston, F. E. Dockerill, J. Williamson and A. A. Milligan.

GOVERNMENT PHONE AT CRESTON GAINS

Lineman Now Permanently Stationed, With Both Car and Launch For The Speediest Work.

CRESTON, B.C., June 20. — The Dominion telephone and telegraph system is making considerable improvements in local equipment in order to facilitate repair work between Nelson and Yahk. Lineman Phillips is now permanently stationed at Creston, and already this year a light delivery has been supplied him for land operations, and this week a new boathouse has been launched alongside the wharf at Kuskanook and a launch brought in from Nelson to take care of any trouble that arises between that point and Procter. This spring the system has had a new pole line put in west from Sirdar.

Long-distance telephone business out of Creston has shown a steady increase every year since connection was established east and west about five years ago. Now that there is every likelihood of a school being established at West Creston, the board of trade will revive its former effort of having telephone connection given that point, which is severely isolated during the period of high water.

MAYO WILL HAVE A DAILY NEWSPAPER

Yukon Silver Camp Will Be in Touch With World Through the Militia Radio

DAWSON, Y. T., June 20.—The establishment of a daily newspaper in the Mayo silver camp district is announced by the publishers of the Dawson Daily and Weekly News, who have shipped complete newspaper and job printing apparatus to Mayo city.

This is Mayo's first newspaper, made possible by the fact that the federal government has decided to install a radio station at the silver camp and thus establish direct telegraph communication with the outside world.

Advices from Ottawa state that Dawson will also get a radio station under the new scheme by which the government intends to span all northern Canada by wireless, under the direction of the militia department, and bring the outside world into direct touch with all parts of the Canadian hinterland.

Social Happenings In Nelson

This column is conducted by Mrs. M. J. Vigneux. All news of a social nature, including receptions, private entertainments, personal items, marriages, etc., will appear in this column. Telephone Mrs. Vigneux.

Mr. and Mrs. James O'Shea, 306 Silica street, entertained a number of young folks Tuesday evening in honor of their house guest, Walter Hodgson of Vancouver. The merry party was first escorted to the movies, where they enjoyed a picture. From there they proceeded to the home of the hosts, where dancing was indulged in, after which dainty refreshments were served. Among those present were Miss Violet Towgood, Miss Sybil Towgood, Miss Vera Walley, Miss Freda B. Hume, Miss Violet Hamilton, Miss Louise Cunliffe, Miss Babe Blackwood, Miss Marion Blackwood, Miss Helen Gigot, Miss Mohra McDonald, Miss Lela Dowswell of Regina, Miss Beryl Graham, Miss Nancy Gracey, Charles Hoare, Mr. Edgrin, Farron Archibald, R. W. Dawson, E. C. Lewis, J. L. Bartindale, Tim Wheatley, Thomas Gibson, Geoffrey Eyton, Jack Ink, A. W. Idiens, Reggie Towgood and Harry Bolton.

• • •

W. T. Choate, 624 Victoria street, returned to the city Sunday evening via the Kettle Valley, after attending the Odd Fellows' convention at New Westminster.

• • •

Mr. and Mrs. J. E. Bedford of Macklin, Sask., have arrived in the city to remain permanently. They have purchased the residence formerly occupied by Mr. and Mrs. A. M. Black, 211 Mill street.

• • •

A very encouraging meeting of the captains of the coming I.O.D.E. tag, which takes place Saturday, was held at the home of the regent of the chapter, Mrs. W. O. Rose, Vernon street, Monday evening. Final arrangements were made, and everything is pointing to a most successful day. Refreshments were served by the hostess.

• • •

Mrs. C. Linwood and three children, of Shirley, were city visitors Monday. They left Tuesday morning by the Crow boat for Calgary, where they will spend a few months. Mrs. Linwood was accompanied by her mother-in-law, Mrs. M. Linwood, as far as Regina, from where she left for Winnipeg, where she will reside in future.

• • •

J. W. Mulholland arrived in town Tuesday evening via the Crow boat from the Iva Fern mine at Cultus Creek. He expects to leave this morning for Spokane.

• • •

Miss Edna Doig, a nurse-in-training at the Kootenay Lake General hospital, has been enjoying her vacation in Trail with her parents, who accompanied her to town yesterday by motor.

• • •

Mrs. J. Jackson of Cranbrook arrived in town Tuesday evening via the Crow boat to attend the concert at the Parish hall, which was produced by the pupils of St. Joseph's academy. She will leave for her home tomorrow morning, accompanied by her two daughters, Miss Lillian and Miss Hazel Jackson, who are boarders at the convent.

• • •

Mrs. Edgar Jamison and little daughter left the Kootenay Lake General hospital yesterday morning for their home at Passmore.

• • •

Mrs. S. J. Mighton of Trail, who has been in the city with her husband, who is a patient at the Kootenay Lake General hospital, spent Monday in Trail and returned to the city yesterday morning.

• • •

Mrs. K. Cryderman was the guest of honor at a luncheon Tuesday at the pretty summer place, Buena Vista, at Willow Point, of Mr. and Mrs. A. D. Emory. The guests were escorted back and forth by launch. During the afternoon several rubbers of bridge were enjoyed, after which an exciting game of croquet created much merriment. The luncheon table was most artistically centered with a huge basket of pink and white marguerites. The guests were Mrs. W. O. Rose, Mrs. Robert Thompson, Mrs. J. A. Annable, Mrs. George Ferguson, Mrs. G. B. Matthew, Mrs. Robert Andrew, Mrs. N. Murphy, Mrs. George M. Clarke, Mrs. W. J. Poupore of Vancouver, and, of course, Mrs. K. Cryderman.

• • •

Mrs. Andrew Scott of the north shore has as her guest her niece, Miss Ferguson, of London, England, who has been wintering in Honolulu.

• • •

Rev. Father Cocola, parish priest of Grand Forks, is a guest in the city at the home of Very Rev. J. Althoff, V.G., 819 Ward street.

• • •

Mrs. C. J. McGuigan, Baker street, and her mother, Mrs. J. Salter, left the first part of the week via the Great Northern for Spokane, where they will visit for some days.

• • •

Miss Alice Hughes of Sprague, Wash., who has been attending St. Joseph's academy there, arrived in on the Great Northern, Tuesday evening, and left yesterday morning for Alamo, where she went to spend the summer holidays with her grandmother, Mrs. Hughes.

• • •

The ways and means committee of the women's institute held a very successful meeting at the home of Mrs. Jack Ryan, Annable block, yesterday afternoon, where they concluded final arrangements in connection with the garden party to be held at the home of Mrs. C. F. McHardy shortly.

• • •

Mrs. E. L. Buchanan, 714 Mill street, left yesterday morning via the Great Northern for Spokane to spend a few days.

• • •

Miss Murdock of Procter, who has been visiting in the city for the past couple of days, left by the afternoon boat yesterday.

• • •

A. A. Johnson, Great Northern agent at Waneta, left Tuesday morning for his home after visiting with his family, who reside in Fairview.

• • •

Walter Hodgson, of the Bank of Montreal staff in Vancouver, is enjoying a few weeks' vacation, a guest at the home of Mr. and Mrs. James O'Shea, 306 Silica street.

• • •

Mrs. M. B. Scully of Shirley was among the out-of-town visitors to attend the pupils of St. Joseph's academy concert Tuesday evening.

• • •

Mrs. W. Truswell of Trail arrived in the city on the morning train, Tuesday, to spend a few days with her sister-in-law, Mrs. R. H. Truswell, at the New Grand hotel. The latter will return to trail with her and will remain for a few days.

• • •

Mrs. Harold Lakes, Kerr apartments, who has been spending the past week visiting with her mother at Edgewood, has returned.

• • •

J. F. Thompson of Grand Forks was a city visitor yesterday.

• • •

Mr. and Mrs. E. Brettell of Vancouver are city visitors.

• • •

W. Irvine leaves this morning for Cranbrook.

• • •

Yesterday afternoon the Nelson Golf and Country club grounds and club house were the scene of much gaiety, the event being the club's anual field day, with everything open to the public. Many interesting contests were part of the afternoon's amusements. The energetic house committee was given much credit for the hospitable preparation.

A putting contest, which Mrs. James O'Shea and Mrs. L. V. Rogers had in charge, was won by Mrs Leslie Craufurd and J. G. Bunyan. An approach competition, with Mrs. J. H. D. Benson and Mrs. Alexander Leith in charge, was won by Mrs. Benson and A. D. McLeod. First prizes for the driving competition were carried off by Miss Marion Blackwood and E. C. Lewis. This was in charge of Mrs. Leslie Craufurd and Mrs. J. G. Bunyan.

A number of enthusiastic tennis players were also in evidence. Among them were noticed Mrs. H. Townsend, Mrs. B. Townshend, Mrs. H. Rosling, Mrs. Gordon Hallett, Mrs. H. Lakes, A. W. Idiens, C. W. Appleyard, L. S. Mackersy and Mr. Pritchard of Howser.

All afternoon the club house veranda and living-room were comfortably filled. During the hours of 3:30 to 4:30, Mrs. E. G. Smyth and Mrs. W. J. Meagher did the honors, assisted by Mrs. H. W. Robertson, Mrs. C. W. Appleyard, Mrs. B. Townshend, Mrs E. J. Vanderwater, Mrs. G. Spencer Godfrey, Miss Jean Forin and Miss Lela Dowswell of Regina. They were later relieved by Mrs. C. I. Archibald and Mrs. C. D. Blackwood, who poured. They were assisted by Mrs. J. A. Gibson, Mrs. T. H. Caudwell, Mrs. H. H. MacKenzie, Mrs. L. Borden, Mrs. Benjamin McGregor and Miss M. Cameron.

• • •

Rev. J. E. Tyner, Baptist pastor, returned last night from Chilliwack, where he attended the British Columbia Baptist convention.

• • •

Mrs. Stachan of Vancouver arrived in the city the latter part of the week and is a guest at the home of her son-in-law and daughter, Mr. and Mrs. C. W. Traves, 703 Silica street.

• • •

Mrs. Fred Waters left the Kootenay Lake General hospital for her home yesterday afternoon.

• • •

M. C. Donaldson, a Salmo merchant, spent yesterday in town.

• • •

Mr. and Mrs. T. Crannage of Trail are spending a few days in the city.

Meagher's

611 Baker St. Phone 200

Summertime Skirts

This Season's SKIRTS claim the importance due them, especially since the new Jacquettes and Sweaters are so able to lend new smartness. Pleated Crepe Skirts for dressy wear, and Flannel Sports Skirts for other occasions are splendid helps, making for variety in one's wardrobe.

Cream Flannel Skirts

At $8.50 to $14.00 Each

Plain-Tailored and pleated Skirts in a variety of styles. These Skirts are the smartest we have shown for some time. Prices from, each .....$8.50 to $14.00

NEW PLEATED CREPE SKIRTS

At $15.00 to $23.00 Each

For dressy wear, and for coolness, these Crepe SKIRTS are the newest things. Can be worn with any sort of Blouse, Jacquette or Sweater, and look very smart. Colors Black, Sand, Brown and White. Prices, each .....$15.00 to $23.00

Tuxedo Sweater Coats

At $10.00 to $20.00 Each

Very attractive Coats made of Jersey Cloth or Flannel Suiting in Red, White, Brown, Green, Copenhagen and Navy. Any of these Coats with a smart Flannel Skirt makes a very handsome Sports Suit. Prices of Tuxedos from, each....$10.00 to $20.00

Prosperity is never safe

Prosperity is never safe unless it rests upon protection. Your home is never safe. Protect it by insurance. Your business is surrounded by risks. Insure it. Your valuables are always in danger unless protected by insurance. Insure your present prosperity to remain prosperous. WE CAN HELP YOU.

C. W. APPLEYARD

Tel. 269 Box 626, Nelson, B.C.

Representing the INSURANCE COMPANY OF NORTH AMERICA

Founded 1792

Have Us Do Your Summer Washing

Because—It Saves Time—and temper. There's no fun in wash day during summer months.

Phone 1-2-8 and we'll call

Kootenay Steam Laundry

C. A. Larson, Mgr., Nelson, B. C.

From Southern Seas!

We bring you health and beauty for skin and complexion—the pure limpid oils of the cocoanut and the palm and the fragrant essences of flowers made into that purest and daintiest of toilet soaps—Plantol.

All grocers and dept. stores sell Plantol

Lever Brothers Limited Toronto

Plantol

The Fruit and Flower Oil Toilet Soap

912

Laura Kirkman says

Boiled Salmon

for tomorrow's menu.

We have fresh salmon, halibut, cod, fresh herrings and shrimps. Also all kinds of smoked meats.

P. BURNS & CO., Ltd.

Service Phone 50 Quality

NELSON, B. C.

Markets and Finance

ANOTHER FAILURE TUMBLES STOCKS

Operators Endeavor to Support Market With Buying Orders, But Pressure Is Too Great.

NEW YORK, June 20. — Failure of another stock exchange house demoralized today's stock market and sent prices tumbling to their lowest levels of the year. The market opened firm and seemed destined for a good rally, when the suspension of the bankrupt firm was announced. Supporting orders were rushed into the market and the higher prices were maintained for a time after the bad news had been broken. The pressure was too great, however, and quoted values began to crumble all over the list. The selling reached its climax in the final hour when more than 450,000 shares changed hands.

Eighty stocks, including nearly all the leaders, broke below their previous low prices for the year, net losses of 1 to 4 points being quite common at the close. Among the stocks to establish new minimum prices were United States Steel at 90½, off 2⅜; Baldwin Locomotive at 120⅛, off 4 points; Studebaker, at 102⅞, but rallied later to 103⅝, off 3 points; Anacando at 39⅛, off 3¼; and U. S. Rubber at 44½, off 1 point. Rails held better than industrials, but even this group showed an average loss of 1⅛ points on the day.

Reading, New York Central, Southern, Delaware & Hudson, the Erie issues, Great Northern preferred, Atchison and a number of others lost 1 to 2½ points, and Lackawanna broke nearly 5 points.

Total sales were *161,036 shares.*

Closing Quotations.

	High	Low	Close
C. P. R.	151⅞	148⅝	149
Chino	21	17½	17½
C. M. & St. P.	20¼	20	20
Gen. Motors	.....	.....	14
Int. Marine com.	6⅝	6½	6½
Int. Nickel	13¾	13¼	13¼
Mo. Pac. com.	13¾	13	13
Mo. Pac. pfd.	.....	.....	36
Rock Island	29¼	28	28
Studebaker	107⅞	102⅜	102⅜
U. S. Steel com.	93⅜	.....	90⅜

Dominion Live Stock

WINNIPEG, June 20. — Receipts in the yards totalled 600 cattle, 1570 hogs and 300 sheep.

Steers — Choice, $7 to $7.50; fair to good, $5.75 to $6.75.

Butcher heifers — Choice, $6.50 to $7; *fair to good, $4 to $4.75.*

Butcher cows — Choice, $4 to $4.75; fair to good, $4 to $4.75.

Bulls—*Good, $2.50 to $3.*

Oxen—Good, $3.50 to $4.

Stocker steers — Choice, $4.25 to $4.75; *fair to good, $3 to $4.*

Stocker heifers — Choice, $3.50 to $4; *fair to good, $2.75 to $3.25.*

Feeder steers — Choice, $5 to $5.50; fair to good, $3.75 to $4.75.

Calves—Choice, $6 to $7.

Hogs — Selects, $9.13½; heavies, $7.35; lights and feeders, $8.35.

Lambs—Fair to good, $10 to $13.50

Sheep—Fair to good, $5 to $7.

Toronto Receipts.

TORONTO, *June 20.* — *Cattle receipts* 800. The market was well cleaned up. Heavy beef steers, $9.25; *butcher steers, choice, $8.25.*

Calf receipts 500; choice, $10.

Sheep receipts 600. Lambs, $16.50.

Hog receipts 1500; fed and watered basis, thick smooths, $8.50.

Minneapolis Grain

MINNEAPOLIS, June 20.—Flour unchanged to 10c lower; family patents, $6.30 to $6.35 a barrel.

Bran—$20.50 to $21.

Wheat—No. 1 northern, $1.05⅞ to $1.15⅞; July, $1.06⅞; September, $1.07¾; December, $1.09½.

Corn—No. 3 yellow, 76¼c to 77¾c.

Oats—No. 3 white, 37¼c to 38¼c.

Flax—No. 1, $2.79 to $2.80.

Montreal List

MONTREAL, June 20. — A decidedly weak tone prevailed in the narrow list of issues that made their appearance on the stock exchange today. The paper issues were again reactionary.

Laurentide led in market activity, closing at 95¾, for a net loss of 2¾. Montreal Power closed at 119, down 2 points. Brazilian closed at 48¼, a net loss of 1⅜. Interprovincial Brick was the strong feature of the trading, closing at the new high of 70, a net gain of 3 points. Other price changes took in Abitibi, off ½ to the new low of 61½. St. Maurice Power, off 2¾. Howard Smith, off 2; and Twin City off ½ point.

Consolidated Shares.

MONTREAL, June 20.—Consolidated Mining & Smelting, 26 bid; 26½ asked.

Vancouver Stocks

	Bid	Asked
Cork Province	...	.12
Silversmith	.37½	.45
Sunloch	14	.26
Boundary Bay Oil	.00 3-16	.00 5-16
Empire	.01⅜	.01½
Spartan Oil	.01¼	.01⅝
Trojan	.02⅞	.03½

WINNIPEG GRAIN QUOTATIONS.

Wheat—	Open	High	Low	Close
July	115⅛	116	113⅛	113⅜
Oct.	107	107¼	104	104¼
Oats—				
July	48⅜	48¾	47⅛	47⅞
Oct.	43	43¼	41½	41¾
Barley—				
July	54⅞	54⅞	54	54
Oct.	54⅞	54⅞	53¼	53¼
Flax—				
July	245	245	234	234
Oct.	206¼	207½	205	207
Rye—				
July	66½	66⅞	60¾	61¼
Oct.	69	69¼	64¾	64¾

OLDS FARMER CLAIMS MIRACULOUS BARLEY

Less Than Forty-eight Hours After Planting Has Half-Inch Roots and Blade Started

CALGARY, June 20.—H. A. Samis, farmer of the Olds district, is responsible for this story, which he claims is true:

The hired man sowed some hard barley last Saturday noon under perfect conditions. At 11:30 the following Monday morning Mr. Samis dug into the ground to see if there was any indication of the seed germinating. He found the roots half an inch long, and the blade shoot an eighth of an inch. He says he expects to reap 50 bushels an acre, despite the fact he should not get anything on account of sowing the barley so late.

Farmers in Calgary district now declare the 1923 yield should exceed that of 1915, Alberta's banner year.

FAILURE ALSO AFFECTS WHEAT

September and December Deliveries Tumble to New Lows For the Season.

CHICAGO, June 20. — After the announcement of an important failure on the New York stock exchange, heavy selling here tumbled September and December wheat prices today to a new low record for the season. July wheat was weaker than September and December, but kept above the season's low record for the July delivery, $1.01¼, made last October 6.

Today's close was nevertheless at 2⅜c to ½c net decline, with July and September both at $1.03⅞ to $1.04 and December $1.06½ to $1.06⅝.

Corn lost ¼c to ⅜c, and oats ⅝c to ¾c to ⅞c. In provisions the outcome varied from unchanged figures to 27 cents down.

SILVER SLIPS DOWN A HALF

NEW YORK, June 20.—Silver, 65¼c

LONDON, June 20. — Silver, spot, 31⅜d; futures, 31⅜d.

Foreign Money

NEW YORK, *June 20.—Bar silver*—Foreign, 65¼c.

Canadian dollars—2 9-32 discount.

Francs—Demand, 6.27c.

Lire—Demand, 4.57c.

Marks — Demand, .0008⅝c; cables, .0008⅞c.

Sterling Exchange

NEW YORK, June 20. — Sterling steady at $4.60 1-16 for 60-day bills and at *$4.62 1-16 for demand.*

Canada Bonds

WINNIPEG, June 20. — Bid prices for Dominion issues:

War loans — 1925, $100.55; 1931, $101.45; 1937, $102.55.

Victory loans — 1923, $100.50; 1924, $100.80; 1927, $103.10; 1933, $105.50; 1934, $103.20; 1937, $107.65.

Metal Market

NEW YORK, June 20. — Copper quiet; electrolytic, spot and futures, 15⅛c.

Tin — Firmer; spot and nearby, $40.87; futures, $40.62.

Iron—Steady and unchanged.

Lead — Steady; spot, $7.25.

Zinc — Spot, East St. Louis, nearby, $5.90 to $5.95.

Antimony—Spot, $6.75 to $6.85.

At London — Standard copper, £66 10s; futures, £66 17s 6d; electrolytic, spot, £73; futures, £74.

Tin — Spot, £190 12s 6d; futures, £191 2s 6d.

Lead — Spot, £25 2s 6d; futures, £24 12s 6d.

Zinc — Spot, £29; futures, £29 7s 6d.

Egg Market

OTTAWA, June 20. — Toronto carton extras, 34c; extras, 32c; firsts, 28c to 29c.

Montreal — Lower; carton extras, 33c to 34c; extras, 30c to 31c; firsts, 25c to 27c.

Moose Jaw — Dealers quoting 17c delivered. Receipts light, quality poor.

British Columbia — Local fresh, 23c at country points.

Chicago—Spot, 22c; storage packed, June, 24c; refrigerators, September, 27c; October, 27¼c; November, 27½c; December, 27¾c.

New York — Extra firsts, 25c to 25½c; firsts, 23½c to 24½c; storage packed extra firsts, 26c to 26½c; firsts, 25c to 25½c.

VANCOUVER WHEAT.

VANCOUVER, June 20. — Closing prices for wheat, basis No. 1 northern, delivered f.o.b. cars Vancouver, for export:

	Bid	Asked
For prompt shipment from prairie points		$1.14⅜
In store		1.14⅜
En route		1.14⅜

Montreal Produce

MONTREAL, June 20. — Potatoes slow; butter quiet.

Cheese — Finest easterns, 16¾c to 16½c.

Butter—Choicest creamery, 30¼c.

Eggs—Selected, 32c.

Potatoes—Per bag, car lots, $1.25 to $1.30.

LAKE OF WOODS REPEAL MEETS BIG OPPOSITION

Meighen, Forke and Winnipegger Stage Unsuccessful Fight to Keep It

ONTARIO NOT ACTING UP TO ENGAGEMENTS

Minister Says If Necessary Dominion Will Fight Drury and Backus

OTTAWA, June 20. — The bill to *repeal the Lake* of the Woods Regulation act of 1921 met with strong opposition in the house of commons tonight, when *its second reading* was moved by Sir Lomer Gouin, minister of justice. The main objections raised were against the repeal of the section of the act of 1921 which placed the Lake of the Woods under federal jurisdiction.

Opposition came from the Conservative leader, Rt. Hon. Arthur Meighen, from the Liberal and Labor members from Winnipeg, and from Robert Forke, Progressive leader. The bill contains a clause, under which it is to come into force by proclamation.

Second reading was carried by a vote of 57 to 32. The bill passed committee stage without opposition, but *A. B. Hudson,* Liberal, Winnipeg South, objected to third reading, and it was held over.

Sir Lomer Gouin, in moving the third reading, reviewed the history of the legislation and the agreement of November, 1921, between the Dominion and Ontario and Manitoba. *He pointed* out that Ontario had specified that she would not be bound by the agreement unless the *Lake of the Woods* was removed from federal jurisdiction, while Manitoba did not want federal control taken away until the agreement of November, 1921, had been carried out.

Winnipeg Demands Protection

Winnipeg members, in opposing the measure, declared the industrial life of Winnipeg was *bound up in the development* of power on the Winnipeg river.

"A private corporation had it in its power to cut off power from the city of Winnipeg," declared J. S. Woodsworth, Labor, Center Winnipeg.

E. J. McMurray, Liberal, Winnipeg North, thought there was every reason to suspect the ambition of E. W. Backus in his *endeavor to secure not only* valuable timber lands, but also water powers in that district.

Hon. Charles Stewart, minister of the interior, declared that the Ontario government had urged the strongest opposition to the 1919 bill. Premier Drury had announced his intention of fighting it. The objection of the Ontario government was to the clause declaring the *works to be in the general interest* of Canada.

Mr. Stewart, replying to a question, said that if the Ontario government failed to carry out its agreements there was just one thing for the Dominion to do, that was to "fight Backus and the Ontario *government.*"

Handle Jointly, Says Meighen

"There should be joint administration, appointed *half by* one province and half by the other. I protest against the repeal of the legislation," said Mr. Meighen.

Robert Forke, Progressive leader, said that Manitoba was desperately interested in the matter. He failed to see why the government was so *anxious to pass* the bill at the present time. Surely Ontario and Manitoba could find some basis for agreement before the 1921 legislation was repealed.

Sir Lomer Gouin said unless the bill became law he was of the opinion that the only province to suffer was Manitoba.

Toronto Board

TORONTO, June 20. — The stock exchange displayed an erratic tendency today, and a number of leaders moved off in sympathy with the decline in Wall street. Bell Telephone held around the high point attained in recent trading at 125¼, but moved off to 125 at the close. Consumers' Gas moved up to 162½, a net gain of 1½.

Brazilian declined in sympathy with the tone of the market, closing at 48, a net loss of 1⅛. Canada Bread common declined 2 points to 62. Locomotive *common changed hands at* 69, down 2. Canadian Pacific declined 2½, to 163.

The Consolidated Mining & Smelting Company of Canada, Limited

Office Smelting and Refining Department
TRAIL, BRITISH COLUMBIA

Smelters and Refiners

Purchasers of Gold, Silver, Copper, Lead and Zinc Ores.
Producers of Gold, Silver, Copper, Pig Lead and Zinc.

TADANAC, TRAIL

CLASSIFIED ADVERTISING

Used Articles
Real Estate
Rooms
Board
To Rent
Boats and Automobiles

Help Wanted
Positions Wanted
Lost and Found
Livestock
Machinery
Farm Produce
Timber and Mines

Classified Advertising Rates

Local Reading Notices—3c per word each insertion. In blackface or machine capitals 4c per word. Blackface capitals 5c a word; 25 per cent discount if run daily without change of copy for one month or more. Where advertisement is set out in short lines the charge is 12½c a line for Roman type, 15c for blackface, and 20c for blackface capitals. Minimum 35c, if charged 50c.

Want and Classified Advertising — One and a half cents per word per insertion. Six cents per word per week, or 22½c per word per month, cash in advance. Transient ads. accepte only on a cash-in-advance basis. Each initial, figure, dollar sign, etc., counts as one word. Minimum 25c, if charged 50c.

Lists of Wedding Presents and floral tributes at funerals—10c per line.

Male Help Wanted

WANTED — Night porter for Queen's Hotel. (8708)

WANTED—Carriage setters for hand set work. Communicate by wire. Also one green lumber grader, western pine grade. Good wages for good men. White Spruce Lumber Co., Fernie, B.C. (8673)

WANTED — Six bricklayers for Monday morning. Smedley's Garage. (8671)

WANTED — Setter or carriage rider, steady employment year round to *right party.* Write or wire, if interested, Otis Staples Lumber Co., Wycliffe, B.C. (8631)

WANTED — An experienced hotel porter. Apply Strathcona. (8495)

MEN, women to learn barbering; paid while learning; tools supplied. Catalogue free. Moler College, Vancouver. (8461)

TELL your wants through The Daily News classified columns

Situations Wanted Male

MAN AND WIFE will take charge of *kitchen and dining-room* in hotel or restaurant; experienced. Address Box 1054, Brandon, Man. (8738)

ELECTRICIAN seeks position; first-class man; inside and outside work. Reference furnished. Reply Box 8674, Daily News. (8674)

Situations Wanted Female

POSITION wanted as housekeeper, either in town or country. Apply Box 48, Creston. (8676)

Boats and Automobiles

FOR SALE — 4-cylinder McLaughlin-Buick five-passenger touring car, in good condition and perfect running order; price $450. Hoyle, Queen's Bay, B.C. (8681)

Poultry and Eggs

MUST SELL my 30 pullets and yearlings (laying), $1 each; going away. Box 8712, Daily News. (8712)

PEARL Guinea Eggs, $2 for fifteen, express, collect. William S. McAlpine, Creston. (8698)

THOUSAND White Leghorn Baby Chicks; last hatch June 27; $15 100, safe delivery. Our pullets lay at 4 months. Trap-nested stock. Riddle's Poultry Farm, Salmon Arm. (8584)

Miscellaneous Wanted

GOOD pasture with water and barb wire fenced. Apply Nick K. Poohochoff, Winlaw, B.C. (8713)

WANTED—Eighteen-foot double oarlock rowboat, Peterboro preferred; must be in good condition. Thomas O'Neill, Gray Creek. (8704)

WANTED — Clean cotton rags; five *cents per pound.* The Daily News. (8630)

COW HIDES, five cents pound; calf, eight cents. J. P. Morgan, Nelson, B.C. (8471)

TELL your wants through The Daily News classified columns.

City Property for Sale

FOR SALE

NEAT COTTAGE
Mill Street.
Two Bedrooms, Living Room, Kitchen and Bathroom.
Attractive Garden Lot.
Part Stone Foundations.

$1400.00
On Terms.

C. W. APPLEYARD
Box 626. Phone 269
(8696)

$1100—5 rooms, fully modern; cement foundation; no hills; 3 minutes from P. O.

$1200—5 rooms; fully modern; stone foundation; close to Baker street.

$1450—4 rooms, Bungalow; large living room, fireplace; 2 *level lots; fruit and shrubs;* chicken house, etc.

$1800—6 rooms; 3 beds; large basement; fruit; in A1 shape.

$2500—7 rooms; fully modern; *stone foundation;* large living rooms; 4 choice corner lots, all in fruit trees and garden; on the level.

We have homes at prices and terms to suit all purchasers, ranging in price from $700 to $4500, including some excellent buys *for cash. For further particulars* apply to

HUGH W. ROBERTSON
414 Ward Street
(8723)

TO MR. HOMESEEKER

A small house for a small family, quite near the city. All the furniture goes with it. A well planted garden—potatoes, vegetables, strawberries and small fruits. $1350 cash buys the property with a clear title.

A. T. McMILLAN
Phone 601 P. O. Box 61
Room 12, Gilker Block, 510 Baker St.
Res. Phone 358L2
(8742)

FOR SALE — Small house, close in, *well furnished. Apply Box 8710,* Daily News. (8710)

NICE house, nine rooms, full basement, nicely located. Corner close to car track. Everything up-to-date. For sale cheap for cash. Apply Owner, 312 Carbonate street. (8487)

Insurance

Why Play With Chance
When
Insurance Will Protect?

Automobile Accident Life Fire

R. W. DAWSON
Annable Block
P.O. Box 733. Phone 197.
(8705)

Live Stock for Sale

JERSEY cow, young, freshened mid-April, eighty dollars. Grade Holstein heifer, 2 years, fifty dollars. Bees in Kootenay hive, sixteen dollars. Clay, Slocan City. (8581)

FOR SALE.—Excellent pony, 9 years, quiet; ride, drive, pack; forty-five dollars. C. Taylor, Willow Point, Nelson. (8735)

FOR SALE — Thoroughbred Jersey, 6 years old; freshens June 28. Price $90.00. *G. Hallett, Nelson.* (8724)

FOR SALE—Yorkshire pigs, 6 weeks old, $7 each, f.o.b. Crescent Valley. B. C. V. Kosiancic. (8711)

FOR SALE — Young horse, saddle, *buggy and harness, light wagon* and harness, also cutter. Mrs. E Ratcliffe. (8685)

CLEARANCE SALE of all my live stock, consisting of 1 registered Holstein cow, 5 years, $85; 1 Holstein grade cow, 4 years, due September, $80; 1 Holstein Shorthorn heifer, due October, $45; heifer calf, 5 months, $15; 1 Yorkshire boar, 3 years, $20; 6 brood sows, due September, $35 each; about 160 White Leghorn hens, 1 and 2 years, $1.50 each, very heavy layers, averaging now 100 eggs per day; about 100 Pullets, April hatch, 50c each; 40 chicks, 1 month old, 30c each; 200 chicks, 10 days, 18c each; 1 Grain Growers' Incubator and Brooder, complete, 120-egg size, $20. No reasonable offer refused. All exceptionally good stock and in good condition. Terms cash f.o.b. Harrop. William Thompson, Harrop. (8683)

FOR SALE — 12 head horses, all in good condition; weights from 1650 lbs. to 900 lbs.; broken to drive; wagons; heavy and light harness. Kaslo Transfer Company, Kaslo. (8664)

WELL-BRED *Holstein, 5 years* this fall, good milk and butter cow. Calved January and due to freshen *in November. Milk capacity,* fourteen to sixteen quarts daily; quiet and gentle. Reason for selling, *working away. Price eighty dollars.* Apply Box 8498, Daily News. (8498)

Live Stock Wanted

WANTED — One horse mowing machine, in good condition. State price. Richards, Tarrys. (8736)

Miscellaneous for Sale

PAINT — Sherwin Williams famous paints and varnishes; wall colors; *also paint brushes; fruit tree sprays;* gopher death, etc. Rutherford Drug Co. (8415)

LADY'S navy serge suit, braid trimmed; almost new; size 38. Phone 489Y. (8725)

WHAT about the dry months that are coming Order your irrigation pipe *NOW. Jamieson, Passmore.* (8490)

WOOD PIPE for sale, for irrigation and pressure systems, suitable for heads up to 300 feet. Tarry & Chalmers, Tarrys. (8341)

WOOD Irrigation Pipes For Sale. Deer Park Wood Pipe Co., Deer Park, B.C. (8466)

FOR SALE — Empty barrels, kegs, sacks. McDonald Jam Co. (8467)

Special June Bargains

1. Player Piano—Full size, 88-*note, rich mahogany* case, satin finish, with 25 rolls. Price $725.00. Small monthly payments.
2. Player Piano—88-note, fumed oak case, with 25 rolls. *Price* $750.00. A great bargain. Small *monthly* payments.
3. Piano—Rich walnut case, satin finish. This superb instrument only $525.00. Small monthly payments. Call and see or write.

MASON & RISCH, LTD.
513 Ward St.
Phone 251. Nelson, B. C.
(8707)

For Rent

FOR SUMMER months, desirable seven-roomed house; sleeping porch; fine view. Phone 412L or P.O. Box 677. (8728)

FURNISHED HOUSE, June 25th. Apply 616 Carbonate street. (8702)

FURNISHED HOUSE — Hall Mines road, next skating rink. Apply Box 8691, Daily News. (8691)

FOR RENT—For two months from July 1st, furnished house, 6 rooms, close in. Apply Box 8682, Daily News. (8682)

FOR RENT—Three-roomed house for *rent, partly furnished,* 519 Hall street. Apply 717 Josephine street. (8663)

CLASSIFIED ads. bring results quickly and economically 1½c a word

Lost and Found

STRAYED — One dapple gray horse, short mane, wearing halter and never-slip shoes when last seen. Please write or phone Churches, Waneta. E Stone, owner. (8693)

Teachers Wanted

TEACHER wanted for Procter school; applications, F. J. Sammons, secretary. (8677)

WANTED — Experienced teacher for Kitchener Public School. Salary $108.00. Apply Sec., Kitchener, B.C. (8616)

Furnished Rooms to Rent

FURNISHED housekeeping rooms over Poole Drug. (8726)

FOR RENT—Furnished front suite *over Starland Theater.* (8670)

SUITE—Campbell's Studio. (8526)

FOR RENT — Three-roomed furnished suite. Annable Block. (8469)

FURNISHED SUITES
KEEE APARTMENTS
(8470)

Property Wanted

WANTED TO BUY—Small hotel or *confectionery business; pleasure* resort preferable. Apply S. Chadwick, Wilcox, Sask. (8700)

Nursery Products

STRONG, healthy cabbage plants, $1 per hundred; cauliflower, $1.50. W. *Mawer, Nelson, B.C.* (8336)

TELL your wants through The Daily News classified columns.

BUSINESS AND PROFESSIONAL DIRECTORY

Insurance and Real Estate

R. W. DAWSON,
Real Estate, Insurance, Rentals.
Annable Blk. P.O. Box 733. Phone 197.
(8472)

R. E. DILL,
General Insurance Agency.
City and Country Property For Sale.
502 Ward Street. Phone 186
(8279)

Monuments

Campbell & Ritchie Monumental Co.
P.O. Box 865, Nelson, B.C.
Telephone 164. (8473)

Painters and Decorators

Autos Painted
MURPHY BROS.
Dealers in Wall Paper.
Store— Auto Shop—
413 Josephine St. 411 Hall St.
(8474)

Accounting

CHARLES P. HUNTER,
Auditor, McDonald Jam Building,
Box 1191 Nelson, B.C.
(8475)

Florists

GRIZZELLE'S GREENHOUSE, Nelson. Cut flowers and floral designs. (8476)

WM. S. JOHNSON.
Phone 342. Cut Flowers, Potted Plants and Floral Emblems.
(8273)

Wholesale

A. MACDONALD & CO., WHOLESALE Grocers and Provision Merchants Importers of Teas, Coffees, Spices *Dried Fruits,* Staple and Fancy Groceries. Nelson, B.C. (8477)

Engineers

R. D. DAWSON,
B. C. Land Surveyor,
Mining Engineer,
KASLO, B.C. (8478

Green Bros., Burden Co
NELSON, B.C.
CIVIL AND MINING ENGINEERS
B. C., Alberta and Dominion
Land Surveyors.
Crown Grant Agents. Blue Printing
(8479

Assayers

E. W. WIDDOWSON, Box A1108, Nelson, B.C. Standard western charges (8480

Auctioneers

W. CUTLER
Goods Sold Privately or at Auction.
Box 474 Opera House Block Phone 7
(8481

Funeral Directors

D. J. ROBERTSON, F. D. D. & E., 86 Victoria street. Phone 292. Night Phone 157L. (8482

Standard Furniture Co., Undertakers Funeral Directors Auto hearse, up-to-date chapel. Best service. Prices reasonable. (8483

Old Papers

USEFUL FOR PACKING, ETC.

4c Per Pound

THESE ARE OLD NEWSPAPERS AND ARE PRINTED.

THE DAILY NEWS
NELSON, B. C.

"BRINGING UP FATHER" By George McManus

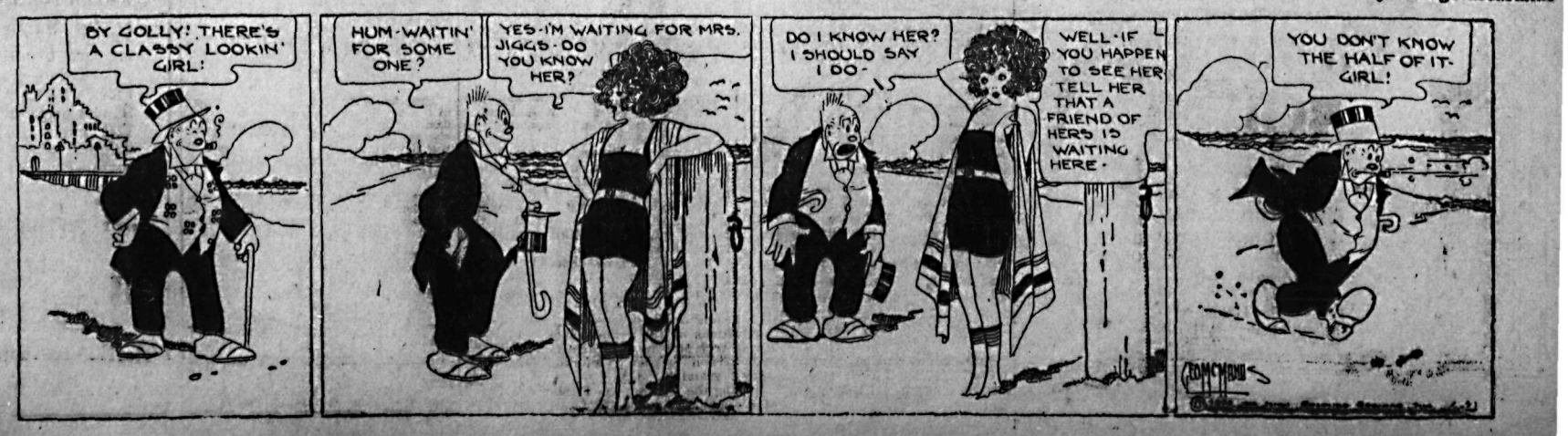

LATE DESPERADO AND HIS VICTIMS

Three of the bullets fired by desparado, found human marks. Above are seen, left to right, Leo Rogers, 24-year-old bandia, shot dead on May 30, after slaying two Leo Rogers, the late North Bay provincial officers and evading his pursuers for two weeks; Constable Fred Lefebrve and Sergt. John Urquhart, the slain officers; Constable William McGovern, who was also seriously wounded in the hunt for Rogers. Lower, left, back door of the home of Rogers, parents in North Bay, showing the broken glass, shattered by the bullet which killed Sergt. Urquhart. At the right, the window through which Rogers escaped after the shooting.

CAMPAIGN ENDS IN ADVERTISING BLAZE

Wets and Dries of Manitoba Will Make Their Final Appeals to Public Today

WINNIPEG, June 20.—The campaign against the Manitoba Temperance act, conducted with more or less activity for the past two years, and with a good deal of vigor during recent months by the Moderation league, comes to a close tomorrow night, and on Friday 200,000 or so of the men and women of the province are expected to vote to decide whether or not a system of government control of all liquors for beverage purposes shall be introduced. Supporters and opponents of existing legislation claim to be confident of victory.

The campaign is closing in a blaze of advertising. Both sides publish lists of supporters among business and professional men and from the women voters. Arguments are made for and against the moderation bill. It is claimed on the one hand that it would promote economic and social progress, and on the other, that it would take huge sums of money out of the province, and would provide new temptations for a generation growing up without legal access to intoxicating liquors.

Look to This Province

The record of the present prohibition measure and its enforcement has come in for a good deal of attention—the question has been discussed at length by public speakers and by writers of letters to the papers, of whether the moderation bill would eliminate or increase bootlegging, and the history of government control in British Columbia and Quebec has provided campaign material for both "wets" and "drys."

A mass meeting in support of the Moderation league bill tonight was addressed by Dr. Michael Clark of Red Deer, Alta.

A movie ad says: "No wonder he loved her when he saw her do the hula hula." He and the censors were the only ones who got to see it.

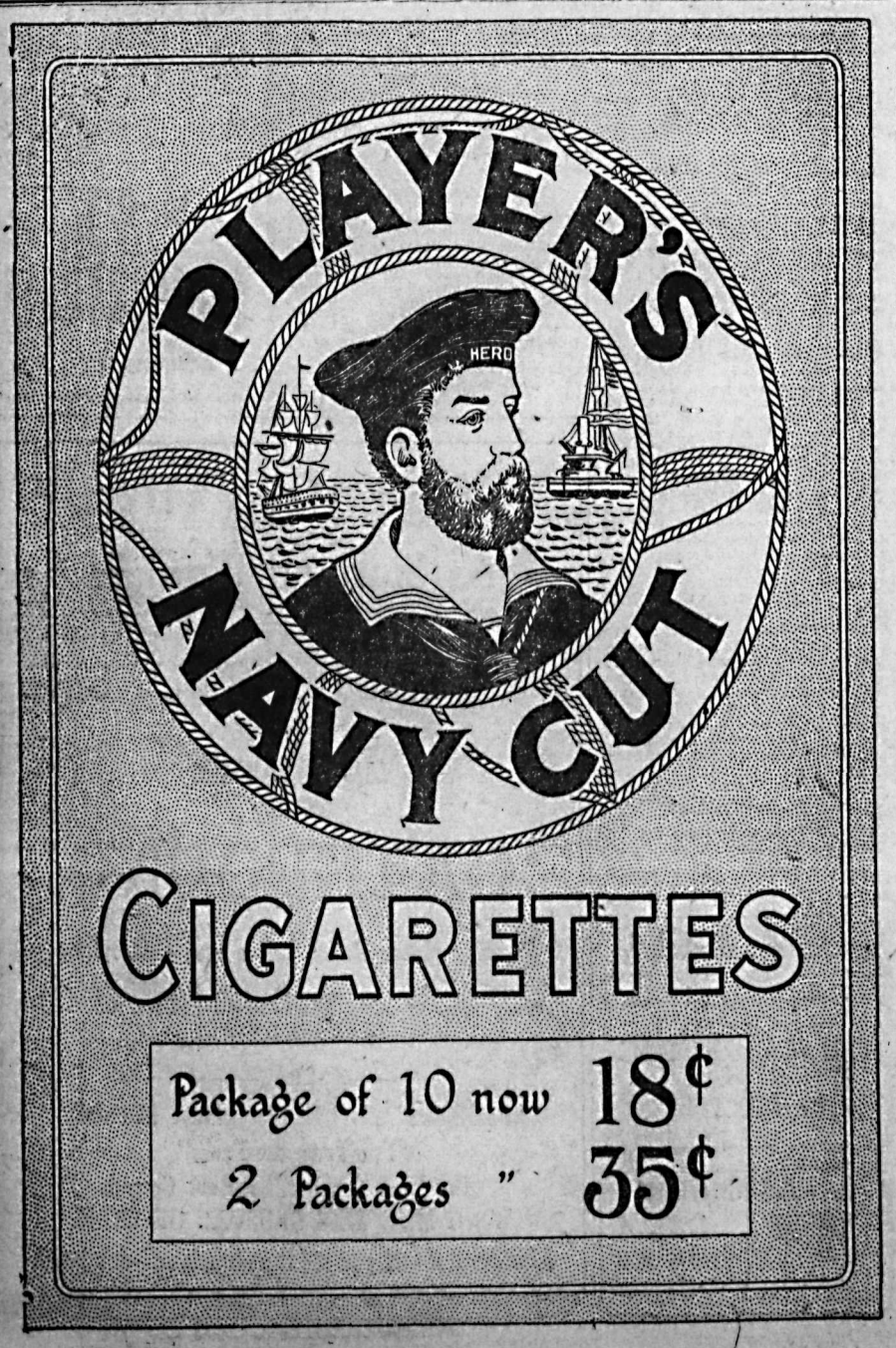

News of Sport

SIXTEEN TO ONE IS CUBS' SCORE

Chicago Nationals Go on Batting Rampage and Climb Up to Fifth Place

Cubs Move Up a Noteh

Chicago, June 20.—Chicago went on a batting rampage today and defeated Philadelphia 16 to 1, and as a result the Cubs moved up to fifth place, displacing Brooklyn, who lost to Cincinnati. Alexander had wonderful control.

	R.	H.	E.
Philadelphia	1	8	4
Chicago	16	18	0

Batteries—Weinert, Winters, Mitchell, Behan, Hubbell and Wilson; O'Brien, Alexander, Dumovich and O'Farrell, Wirth.

Braves Score Six in Tenth

PITTSBURGH, June 20.—Going into the tenth inning with the score tied 8 to 8, Boston made six runs on four hits and three walks, winning a burlesque game from Pittsburgh today 14 to 8. Boehler, who went into the box for the Pirates in the ninth, was wild in the tenth, and Kunz relieved him but was unable to check the stampeding Braves:

	R.	H.	E.
Boston	14	19	1
Pittsburgh	8	15	1

Battereies — Oeschger, Genewich, Benton, Barnes and Gibson; Hamilton Bagby, Meadows, Boehler, Kunz and Mattox.

Giants Score Five in Ninth

ST. LOUIS, June 20.—Coming from behind in the ninth, New York scored five runs, taking today's game from St. Louis 7 to 5. The victory gave the champions three of the four game series. Haines held the Giants hitless for five innings. Hornsby was back in the lineup after several days absence due to illness of his mother.

	R.	H.	E.
New York	7	9	0
St. Louis	5	11	3

Batteries — Nehf, Scott, Jonnard, Bentley and Snyder; Gaston, Haines, Toney and Ainsmith.

Reds Take Brooklyn Series

CINCINNATI, June 20.—Cincinnati made it three out of four from Brooklyn today, winning handily behind Benton's effective pitching. Vance, who shut out the locals with one hit on Sunday, tried to come back but was taken out in the fourth innings.

	R.	H.	E.
Brooklyn	1	5	1
Brooklyn	4	8	1

Vance, Decatur, Smith and Deberry; Benton and Hargraves.

Little Lessons in Big Sports

GOLF

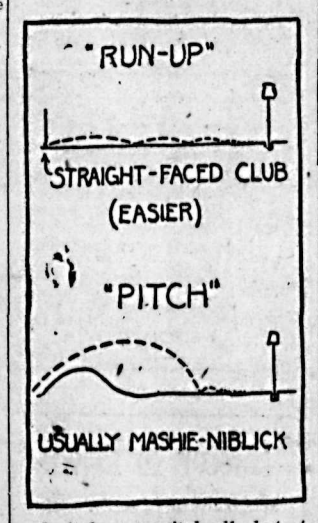

Is it best to pitch all shots to the green, or is it better to play a run-up shot when possible?

Answered by

BOB CRUIKSHANK

The pitch shot is always a safe way to a green but the run-up is often better, if you have a clear space to the green. It is also easier. In playing a run-up, a straight faced club should be used, and throughout the back-swing and down-swing the club head should be kept low. The pitch and run, a combination of both, is also a very useful shot, but rather difficult.

(Copyright, 1923, Associated Editors.)

Probable Starters in the Gold Cup

LONDON, June 20. — (By Canadian Press Cable) — Following is a revised list of the probable starters tomorrow in the Gold cup race at Ascot, with the names of the jockeys: Happy Man, Victory Smythe; Flechois, Jennings; Chivalrous, R. Jones; Mont Blanc, MacGee; Buck's Hussar, Carslake; Simon Pure, Frank Bullock, and Norseman, Stokes.

Victoria Man After Sherwin as Grand "Z"

NEW WESTMINSTER, June 20.—At a meeting tonight preliminary to the opening of the fifty-seceond communications of the grand lodge of Royal Arch Masons of British Columbia, Vernon Stewart, Victoria, was elected grand "Z".

During the past year C. F. Sherwin, of Riondal, was grand "Z".

KING'S HORSE WINS PLATE

Weathervane, Rank Outsider, Takes Royal Hunt Cup at Ascore; Victory Cheered

LONDON, June 20.—His majesty's four year old colt, Weather-Vane, by Lemberg, out of Vain, Withington up, won the royal Hunt cup, the principal race on today's program of the Ascot meeting. Rockfire, a Rock Flint Fletchet colt owned by Francis Price, and ridden by Boight, finished second, with C. C. Hatry's Jarvie, a three-year-old Louvois-Hackar colt, third.

After a shower the weather cleared shortly before 1 o'clock. The royal party drove up to the course a few minutes later, and were given a great ovation.

Tremola dropped lengths at the start. Plas Newydd made the running from Jarvie, Golden Duke, Bonne Race and Weathervane for the first quarter mile, when Jarvie went to the front, followed by Rockfire, Weathervane and monarch. At the half way point Weathervane joined Jarvie, and racing on, took the lead a quarter of a mile from home, stalled off a challenge from Rockfire, and won comfortably by a length. Condover was fourth. Time was one minute and 39 seconds.

Cheering greeted the victory of his majesty's entry. The King's horse was an outsider in the betting, being *quoted at 20 to 1 against; Rockfire* started at 10 to 1 against, and Jarvie at 20 to 1 against.

ATHLETICS WIN LONG THRILLER

Beat White Sox Four to Three in an Eleven-Inning Contest

Athletics Tie in Ninth

PHILADELPHIA, June 20. — Coming from behind in the closing innings, Philadelphia today won a thrilling 11-inning battle with Chicago, 4 to 3. The home team tied the score in the ninth and then took the game in the 11th. Faber twirled fine ball, but weakened in the ninth, while Harris held the White Sox in the last two innings.

	R.	H.	E.
Chicago	3	7	3
Philadelphia	4	15	2

Batteries — Faber, Robertson and Schalk; Rommell, Walberg, Harris and Bruggy.

Tigers Even With Yankees

NEW YORK, June 20. — Detroit got an even break in its four-game series with New York, winning a slugging match today, 9 to 7. Third Baseman Haney sprained his ankle in the first inning. Jones, out four weeks with an injury, then played third base, but limped badly.

	R.	H.	E.
Detroit	9	17	1
New York	7	14	0

Batteries — Pillette, Holloway and Bassler; Pennock, Bush and Hoffman.

Ehmke Allows Three Hits

BOSTON, June 20. — Ehmke held St. Louis to three hits today and won his tenth game of the season for Boston, 3 to 1.

	R.	H.	E.
St. Louis	1	3	0
Boston	3	4	0

Batteries — Davis, Root and Severeid; Ehmke and Devormer.

Indians Beat Senators

WASHINGTON, June 20. — Mogridge weakened in the seventh inning of a pitching battle with Morton *today, and Cleveland defeated Washington*, 5 to 1. Speaker's first hit in three games, a double, paved the way for the visitors' winning runs.

	R.	H.	E.
Cleveland	5	10	0
Washington	1	10	0

Batteries — Morton, Edwards and O'Neil; Mogridge, Brillheart and Ruel.

INTERNATIONAL LEAGUE

Rochester, 8-3; Reading, 2-9.
Buffalo, 2-5; Jersey City, 9-6.
Toronto, 4-4; Newark, 5-11.
Syracuse, 6; Baltimore, 7.

AMERICAN ASSOCIATION

Louisville, 11; Columbus, 4.
St. Paul 6-4; Kansas City, 3-3.
Indianopolis, 6; Toledo, 3.
Minneapolis,-Milwaukee, rain.

PACIFIC COAST LEAGUE

Salt Lake, 5; Sacramento, 6.
San Francisco, 2; Vernon, 3.
Los Angeles, 0; Oakland, 4.
Portland, 5; Seattle, 3.

RAILWAY IMPROVEMENTS TO COST MANY MILLION

Pennsylvania Railroad Will Spend Eighth of a Billion In Betterments This Year.

CHICAGO, June 20.—The Pennsylvania railroad system has begun a series of improvements to cost more than $125,000,000, according to an announcement made by the road here recently. Work has already begun on improvements costing more than two million dollars in the northwestern region, which includes most of Illinois, Indiana, Michigan and Ohio.

The largest single improvement will be at 55th street, Chicago, where the tracks will be elevated at a cost of $616,221. Another expenditure, of $121,379, will be made just four blocks south, at 59th street, where the Pennsylvania shops are located. Facilities for making heavy repairs to freight cars will be installed in these shops so that disabled cars can be put on the tracks promptly, in accordance with the present campaign to keep all equipment in constant service.

Pennsylvania railroad coal docks at Sandusky, O., will have their slip deepened to permit the entrance of large ships and allow continuous passage to other crafts.

A second track will be extended from Webbs to Walbridge, Ohio, with a 125-car capacity siding at Webbs, at a cost of $400,000. This improvement will expedite the handling of freight from Toledo and relieve the Toledo yard from considerable congestion.

At Fort Wayne, Ind., a 110-foot turntable will be installed to replace a 75-foot turntable, which has become inadequate for the large, modern engines. This will cost $68,068.

The announcement says that these improvements are in accordance with the nation-wide campaign being conducted by the American Railway association to have all railway equipment in constant service for the expected traffic this summer, when the present business boom will reach its height.

Hudson's Bay Company

June Silk Sale

Offering first grade quality Silks at Hudson's Bay Company's Special Prices, bought collectively for all our stores so you may benefit individually.

June Silk Sale Offerings

FANCY STRIPE SILKS for Skirth in lengths of 2½ yards. Specially priced at, per yard **$1.95**

IMPERIAL DUCHESS—A Seal of Quality line made especially for the H. B. Co. A fine, rich, lustrous satin; black only; 38 inches wide. Per yard **$3.50**

GENUINE FRENCH CREPE CHARMANTE—Soft, clinging silk fabric, satin face, with crepe black, kingfisher blue, rose, navy, ivory; 40 inches wide. Per yard **$4.50**

NATURAL COLOR SPUN SILK—Noted for its washing quality. Ideal for Shirts, Pajamas, waists, etc.; 38 inches wide. Per yard **$1.95**

50 YARDS WHITE HABUTAI WASHING SILK, suitable for underwear, waists or dresses; 36 inches wide. A real snap, per yard **$1.00**

A LARGE ASSORTMENT OF SILKS, such as Wash Satins, Crepe de Chene, Georgette Crepe, Paillettes and Taffeta Silks. A big range of colors to choose from. All selling at one price, per yard **$1.75**

Closing today at 5 o'clock. Open every morning at 8 o'clock, and your phone orders will have prompt attention at that hour. During the rush hours phone 13, our Grocery Phone is frequently engaged. In such cases ring 2 (two) and ask for a grocery clerk to take your order.

ADMIT CONJESTION AT ELLIS ISLAND

But Immigration Officers See No Way to Avoid It Without Gigantic Building

NEW YORK, June 20.—Immigration officers at Ellis Island today frankly admitted statements made in the British house of commons that 150 persons of various races had been housed in the same sleeping quarters, but said they knew of no way of remedying the situation, unless a "gigantic" building could be erected.

If the immigrants were to be separated according to classes it would be necessary to have a building with 200 rooms, they said. Eight classifications, according to sex and status, are now in use at the island.

Cranbrook Plans a Smoker for Bowper and His Associates

CRANBROOK, B.C., June 20.—W. J. Bowser, accompanied by a number of Conservative members of the provincial parliament, is expected in this city at the end of the month on his way to attend the official opening of the Banff-Windermere road. The gentlemen are coming by auto.

A smoker and banquet are to be held here in their honor next Wednesday.

Yahk and Kimberley Couples Are Married at Cranbrook City

CRANBROOK, B.C., June 20. — A wedding of interest to Yahk residents took place in this city on Monday afternoon at the Methodist parsonage, when Miss Eileen Odell of Yahk became the bride of Frank Woodhouse, assistant C.P.R. agent at that place. The trip was made by auto. The bride's father accompanied the young couple to Cranbrook, and gave his daughter away.

A quiet wedding was solemnized on Saturday evening in the Methodist parsonage when Edwin Thomas Quirk of Kimberley and Miss Marion Holt of Cranbrook were united in marriage, Rev. B. C. Freeman performing the ceremony. Mrs. Margaret Quirk was matron of honor and the bride's father gave her away. They will reside at Kimberley.

Resolution on the Sales Tax Is Passed Without Discussion

OTTAWA, June 20. — At an early hour this morning the house of commons adopted the resolution on the sales tax in committee on ways and means practically without discussion. The aim of the amendment is to substitute a general sales tax of 6 per cent, instead of a varying scale as at present in effect, explained Hon. W. S. Fielding, minister of finance. He hoped that the new system would increase revenue and simplify collection.

A bill to amend the Special War Revenue act to give effect to the resolution was separately introduced, and given first reading.

THIS SEA MONSTER IS REAL WHOPPER.

JACKSONVILLE, Fla., June 20.—A huge sea monster, 32 feet long, 20 feet around and estimated to weigh more than 20,000 pounds, was landed last week at Long Key, after a day's struggle, during which 50 bullets from a high-power rifle were fired into it, according to a telegram to the Times Union from one of the party of fishermen that captuured the prize.

PINEAPPLES ADVANCE IN PRICE

HONOLULU, June 20.—Increases in the prices which the large pineapple canners in Hawaii will ask for their pack this year are expected to raise the territory's gross revenue from this commodity from $19,000,000, the ammount in 1922, to approximately $24,-255,000, it has been estimated.

The increases, announced alrady by the Hawaiian Pineaepple Company, the largest packers of the commodity and the Pearl City Fruit Company, one of the smaller concerns, average about 25 percent. They are made necessary, according to the firms' annoucements, because of the increase of the prices of sugar, cans, boxes, and the raw pineapples. The price advances approximate 50 cents a case of one dozen cans.

Dempsey-Gibbons Fight

SHELBY, JULY 4

All tickets not sold must be returned by June 25.

Semaphore Cigar Store
NELSON, B. C.

THE ARK

Ladies' Lisle Hose, all colors, 60¢ pair; Fancy Lisle Hose, pair, 65¢; Silk Hose, 90¢ and $1.00 pair; 40-inch Unbleached Factory Cotton, 35¢ yard; Dress Ginghams, 20¢ 25¢, 30¢, 35¢, 40¢ and 45¢ per yard. Wilton, Axminster and Brussels Rugs, Linoleum, Furniture and Ranges. Campers' Supplies.

J. W. HOLMES

Phone 534 - 606 Vernon St.

HAVE US FILL YOUR PRESCRIPTIONS

Our Dispensing Department is a special source of pride. We use Prescription Products recognized by the Medical Profession as a standard for quality.

Prompt delivery without charge.

Canada Drug & Book Company

J. H. ROBBINSON, Mgr.

CLASSIFIED ADVTS. BRING RESULTS EVERY TIME.

Wedding Gifts

We have just received a large shipment of Cut Glass and Silverware at prices ranging from $2.50 to $20.00. Any piece would make an ideal Gift for the June Bride.

See this large assortment of dainty and useful articles before buying elsewhere.

J. O. PATENAUDE

Jeweler and Optician

Novelty Skirts and SWEATERS

DRY CLEANED

H. K. FOOT

High Class Dyer and Cleaner

Fairview, Nelson, B. C.

WE RECOMMEND

JELL-O FOR DESSERT

Pure Food, 10c. Honest Weight.

FLEMING'S STORE

FAIRVIEW.

SUGAR PRICES DROP A LITTLE

Flour Rises; Strawberries and Bing Cherries Find Sale

During the past week local wholesalers report that flour has again advanced and is back at its original price. A decline of 20c per hundred is recorded in sugar. It is however expected that sugar will advance shortly owing to the demand for jam making.

There will be no cheaper teas than at the present prices. It was for a time the general opinion that tea would drop, but on the contrary has slowly dvanced. Wholesalers report a demand for jam with a probable rise in price. Date are on an easier market. On account of the backward season honey prices are firm and may have a tendency to rise. Rice is showing a slight advance. There is also a reported rise in the price of currants. Coffee, spices and dried fruits are unchanged.

Cantaloups Arrive

Produce wholesalers report the arrival of a shipment of cantaloupes. Fresh strawberries from United States are selling at 20c per basket, and local at 25c per basket. Bing cherries from the United States, and Osoyoos in the Okanagan valley are selling well. Lemons are advancing rapidly in price.

Local gardeners are now handling buch beets and carrots and fresh local green peas are also on the market. Watermelons and peaches are procurable but at present there is no demand for them, reports are that the prices of these at present would be cheaper than in August.

CRESTON JOINS ON BASIS OF PROVINCE POOL

Director Campbell Receives Wire Announcing Negotiations Successful

Creston Valley, which has about half the tonnage output of apples and fruit in the Kootenay district, will line up with the Associated Growers of British Columbia. This was announced yesterday by a wire received by J. J. Campbell of Willow Point, the association representative for the Kootenays south of the Arrow lakes, from Archie M. Pratt, the general manager of the association at Vernon.

R. B. Staples, manager of the Creston Fruit union, has been named as manager of the subcentral office, which will be established at Creston. This means that practically all of the Kootenays comes under the one organization.

Creston will come in on the basis of the provincial pool.

Water Drops Another Half an Inch in a Day

A drop of another .05 of an inch was recorded by the gauge at the boat houses for the 24 hours ending at 5 o'clock yesterday. The water is now 16 feet 10 inches above the low-water mark. On the same date 20 years ago the water rose 3 inches.

The weather yesterday did not vary as much as it has in the past few days, the temperatures being: Minimum, 50; maximum, 65.

Rainfall recorded in the 24 hours preceding 5 o'clock yesterday was .07 of an inch.

Record Crowd Attends Second School Producton

Another crowded house greeted the performers in the annual entertainment of the students of St. Joseph's academy, which was repeated last night in the Catholic parish hall.

As on the first night the entire program was of a high order, and the audience went home well pleased with the operetta, "A Rose Dream," and the drama, "In the Valley of the Mohawk." The musical numbers were also heartily applauded.

MILITARY WHIST DRAWS A CROWD

South Africa, represented by Mrs. A. D. Oliver, Miss Ida Gunn, A. D. Oliver and J. Elliott, carried off the prize in the well-attended dance and whist drive given by the Great War Veterans' association in the Armory last night.

HAMILTON SHINES AS DRIEST CITY

HAMILTON, Ont., June 20.—"Hamilton is the driest city in Ontario," said License Inspector James B. Leakey, when questioned today regarding present Ontario temperance conditions here.

INDIAN FACES THEFT CHARGE

Held Over for Trial on the Charge of Stealing at Procter Residence

Alvin White, an Indian from Creston was brought up before Magistrate John Cartmel yesterday, charged with stealing from the Evans household at Procter, some time during August of last year.

The provincial police have been conducting investigations and on Monday last Constable Mclaren of Creston, arrested White and he was charged with the crime. He will be sent up for trial.

FAIRVIEWITE PASSES AWAY

Magnus Sutherland Dies Suddenly at Home of His Sister on Silica Street

Magnus Sutherland, for the past five years a resident of Nelson, died at the home of his sister and brother-in-law, Mr. and Mrs. C. H. Stark of 804 Silica street on Tuesday night at 9 o'clock. He had been ailing for some time, and was recovering from a recent spell of pneumonia, when he passed away suddenly on Tuesday night.

Mr. Sutherland is survived by his wife and two sons aged 10 and 12 years; his mother and father, Mr. and Mrs. Benjamin Sutherland of Wick, Scotland; two sisters, Mrs. J. Black of Edinburgh, Scotland, and Mrs. C. Stark of Nelson; a brother, Benjamin, in Blythe, England, and a brother, William of this city who is a member of the Nelson fire department.

Mr. Sutheland was 43 years of age, and came to this city with his family from Winnipeg, settling in Fairview five years ago. He was for three years an employee of Campbell & Ritchie, the local stonecutters, and was for a time on the staff of the Canadian Pacific railway shipyards in Fairview. For the past two years he had been employed in the government liquor store as shipper.

Funeral arrangements are in charge of Clan McLeary, and will be held from the residence of Mr. and Mrs. C. H. Stark on Friday.

BRIGHTER BRITAIN MOVEMENT GROWING

No Titled Patronesses In This Campaign, But Duchess Doubles Her Gift.

LONDON, June 20.—The Brighter Britain movement, which aims to popularize rural life, is attracting interested attention here, and one reason is that it has turned away from the time-honored English practice of having women of title on its list of patronesses.

A certain duchess was asked for a subscription. Languidly she answered "You may put me down for 100 guineas, and you may add my name to your list of patronesses." The efficient young woman solicitor replied that they would gladly take her guineas, but that there were no patronesses, so that aspect of her contribution must be ignored.

The duchess, at first amazed by this unexpected frankness, was not slow to see the possibility presented to become, for a moment, her own press agent. So she doubled her contribution and said she was glad to belong without being listed as a patroness.

Women run this movement, peeresses and working women taking part, and it is affiliated with the National Federation of Women's institutes. Cooperation is the keynote. Everybody is supposed to help somebody. Snobbishness, the bane of rural life in this old land, is the one failing for which there is no forgiveness.

The members meet regularly at their institutes on terms of absolute equality and good fellowship. They teach one another useful handicrafts, especially in the domestic arts, discuss the problems of the day, and brighten and stimulate the communal life with folk songs and dances and dramatic performances. They are out to banish from the villages the deadly dullness which most people who have lived in them say makes existence intolerable.

The movement really started in Canada, which perhaps accounts for the spirit of independence and self-help which has always animated it.

SNAKES AND MONKEYS STILL CHEAP IN LONDON

LONDON, June 20.—One of the oddest institutions in London is an auction mart where wild beasts, monkeys, reptiles and other animals and birds are sold for absurdly low prices.

Full grown Rocky Mountain or Himalayan eagles can be bought for $3 each. There are many bargains in monkeys too, lively young mandrills bringing only $10, and little sooty Mangebys $7. Pure white Rhesus monkeys are in favor among society women and sell for $30. The animals are taken from their cages and held up on the auctioneer's rostrum where they timidly survey the noisy throngs bidding for their possession.

At a recent sale of animals which belonged to a disbanded American circus, a six-foot Florida alligator brought only $12. Two reticulated pythons, measuring 16 feet each, sold for $40 and $75 respectively, and a 15-foot Indian python realized $35. An 8-foot anaconda was bought for $25.

A. S. Horswill & Co.

Phone 121—P.O. Box 154

Fancy Fresh Dates, lb.	15¢
Curlew Creamery Butter, pound	40¢
Oranges, 3 dozen for	$1.00
Cooked Ham, Premium, sliced, lb.	60¢
Corned Beef, No. 1, tin	25¢
Genuine Sockeye Salmon, 1s	50¢
Pink Salmon, 1-lb. tin	15¢
Crab Meat, large tin, each	50¢
Van Camp's Pork and Beans, small, 4 for	35¢
Large Florida Grape Fruit, 2 for	35¢
Lunch Baskets, from, each	75¢
Clark's Potted Meats, tin	10¢
Monserrat Lime Juice, pints	50¢

Fresh Vegetables, Hot House Tomatoes at lowest market prices.

PROMPT DELIVERY

Band to Give a Concert Tonight

Tonight at 8 o'clock the Nelson city band will give a concert at the band stand on the corner of Stanley and Baker streets, weather permitting.

The concerts which the band are giving each week are attracting more people than ever before, and tonight's concert promises to be a good one.

Nelson News of the Day

Tickets are on sale for the garden fete and SUPPER at the home of Mrs. Ledingham, Silica street, Thursday, June 28. TICKETS 50 cents. (8747)

Reserve Friday afternoon and evening, July 6, for lawn fete at Mrs. J. P. Morgan's, proceeds Fairview Mission church. (8746)

A whist drive will be held tomorrow afternoon in the Armory from 3 till 5. Admission 25 cents. (8745)

Weather permitting there will be a band concert tonight at the Baker street stand. (8743)

Nelson's Play Day—July 2. The crowning feature of a crowded day will be the Big Dance at the Armory, 9 till 2. (8744)

The funeral of the late Magnus Sutherland will take place at 3 o'clock Friday afternoon from the residence of C. H. Stark, 804 Silica street. (8748)

Court Star, A.O.F., meets tonight at 7; Court Royal at 8 o'clock, in Odd Fellows' Hall. Election of officers. (8739)

Commencement and Graduating Exercises of St. Joseph's Academy will take place in the Catholic Parish Hall this evening at 8 o'clock. All parents, patrons and friends are cordially invited. (8741)

PRESBYTERIAN CHOIR, ATTENTION!

Important practice, 7 o'clock sharp, Friday night. (8740)

Housewives—McDonald's new pack strawberry jam is ready. Get it at your grocer's. (8737)

The McDonald Jam Co. will handle all your Strawberries, Raspberries, Gooseberries, Black Currants, Black Cherries, Red Currants, etc. The prices to be the same as paid by all Coast Jam Manufacturers for the 1923 crop. (8460)

NOTICE TO CONTRACTORS.

Sealed separate or whole tenders will be received by the undersigned until 12 o'clock noon, Thursday, the 5th day of July, 1923, for the different trades in connection with the completion of the Hume School Building. Contractors who submit whole tenders are to separate the trades in detail in their tender. The School Board reserves the right to reject any or all tenders.

Plans and specifications may be seen at my office in the Griffin Block. — Alex. Carrie, Architect. (8727)

THE favorite shirt for tennis, golf and other outdoor sports is called the

FORSYTH POLO SHIRT

made of fabrics specially selected to meet the requirements of outdoor wear. There is a new style cuff on this shirt that eliminates cuff links and a dressy collar that is comfortable.

We carry a complete assortment.

A New Shirt for One that Fails

Emorys

Carpenter

J. BURGESS

Late of Liverpool, England

Estimates given for House Repairs, Office and Store Fitments, Furniture Repairs.

Any piece made to your own requirements.

PHONE 521R

STOP AND SHOP OR TELEPHONE

235

PEANUT BUTTER— Squirrel Brand, 1s, per tin ..... 25¢

MOLASSES SNAPS— Per pound ..... 20¢

SOAP CHIPS— Make washday easy. 3 pounds ..... 50¢

P. & W. GROCERTERIA

Economy Grocers

Gem Home of Capitol Entertainment

Tonight

Agnes Ayres

in "RACING HEARTS"

WITH

THEODORE ROBERTS

YOU'LL see a brand new Agnes Ayres—bobbed hair, sparkling eyes—full o' pep. In a rollicking, racing romance. By the author of Wally Reid's auto successes. She'll whizz right into your heart.

a Paramount Picture

"The Spice of the Program"

Lloyd Hamilton's Comedy, "POOR BOY"

Felix the Cat, in "ALL AT SEA"

INTERNATIONAL NEWS

FURS

Summer discount has commenced on all goods and work, excepting dressing and mounting of skins.

Large selection of CHOKERS at all prices.

G. GLASER

Manf'g. Furrier

P. O. 767 Phone 106

NELSON, B. C.

Butter Is Down

Curlew Creamery, per lb. ..... 45¢

Glendale Creamery, lb. ..... 45¢

ST. CHARLES MILK

Baby size, 3 cans for ..... 25¢

Family size, 8 cans for $1.00

Talls, 7 cans for $1.00

LOCAL STRAWBERRIES

Due to arrive this morning.

Per cup ..... 25¢

Washington Berries, cup ..... 20¢

Spinach, Green Onions, Radishes, Rhubarb, Leaf Lettuce, Head Lettuce, Cucumbers, Hothouse Tomatoes and California Field Tomatoes.

J. A. IRVING & CO.

The Great Supply House

513 Baker Street. Phone 161

What You Want

-- At Starland Tonight --

A FAST PICTURE

starring

DUSTIN FARNUM

entitled

'OATHBOUND'

Speedy Motor Boats, Autos and Hydroplane

All contribute, together with the popular star and strong cast, to make this production ONE OF THE BEST PRODUCED.

—EXTRAS—

"Fox News" "Mutt and Jeff"

"Fun From the Press"

"The Wise Cracker," 2-Reel Comedy

DON'T MISS THIS UNUSUAL OFFERING

REMEMBER—If you see it at Starland—It's good.

Brushes and Brooms

Paint Brushes — Shoe Brushes
Varnish Brushes — Sink Brushes
Kalsomine Brushes — Scrub Brushes

House Brooms — Stable Brooms

All kinds of Brushes and Brooms

Let us supply your wants

Wood-Vallance Hardware Co., Ltd.

WHOLESALE NELSON, B. C. RETAIL

Lightning Fire

Last night's storm demonstrates that lightning must be reckoned as a FIRE HAZARD in Nelson. Policies cover the loss from lightning whether a fire ensues or not—Protect yourself against loss.

Our rates are very low. Call or phone us for rates.

CHAS. F. McHARDY

REAL ESTATE — Authorized Trustee in Bankruptcy — BONDS

INSURANCE—Fire, Accident, Life. PHONE 135

Phone 4 9 1 — The Old Reliable — Phone 4 9 1

KERR'S JITNEY

Phone — At Your Service — Phone

Get Our Quotations On

FIRE ALARM SYSTEMS

It Will Pay You

HOWE ELECTRIC CO.

Phone 530. Ward and Victoria Sts.

A. HIGGINBOTHAM

Eyesight Specialist

NELSON, B. C.

Best in Optical Work

A WANT AD. IS BOTH CHEAP AND EFFICIENT, TRY IT.