Bandits Hold Up LUMBERTON MAN Page 5

The Daily News

Manitoba Opposes BRITISH COLUMBIA CASE Page 2

Vol. 21 NELSON, B. C., SATURDAY MORNING, MAY 5, 1923 No. 324

LAUSANNE CONFERENCE AT POINT OF RUPTURE

EWFOUNDLAND OVERNMENT IS TAKING A LEAD

ries Seven of First Eleven Seats With a Net Gain of One

POSITION LEADER IS AMONG DEFEAED

ministration Has Setback Carbonnear, but Seems Headed to Victory

T. JOHNS, Nfld., May 4. — The day of the counting of the votes in Thursday's general elections ended with the advantage in fa- of the government of Sir Richard res. The government has cap- d seats in two former opposition ticts, and has lost one seat to the osition. Out of 11 seats heard n, *the government has won seven.* represents a gain of one seat. cluded in the opposition casual- are John Bennett, leader of that y, and former colonial secretary, Sir Richard John Crosbie, one minister of shipping.

mong the victors on the govern- t side are Hon. W. A. Picott, min- of public works, and Hon. W. H. minister of shipping. Gener- the indications point to the re- of the Squires government to er.

Government Gains

he count began early today in the rict of Port de Grave, and a few rs later H. A. Winter, government, declared elected with a majority close to 200 votes. In Harbor n district one candidate was elec- for each party, the winners being E. Hawco, government, and Will- Woodford, opposition. The re- s in these two districts represent- a gain of two for the government, those sections previously return- three for the opposition.

he government received a setback Carbonear district, where James ore, opposition, defeated Joseph ddock. Carbonear voted for the ires government at the last gen- election. Ferryland again endor- the opposition, returning Peter sin and P. F. Moore. W. H. Cave, ister of shipping, and his col- rue, Richard Cramm, were elected. opposition candidates who went n to defeat were Sir John Crosbie John C. Puddester.

n the district of Harbor Grace, A. Picott, Ernest Simmons and A. W. pin, government candidates, defea- John R. Bennett, leader of the op- ition, with his two colleagues. Al- t E. Hickman and Frank D. Arch- ld.

ING STATEMENT

stable In Death Throes Swears Driver of Alleged Rum-Running Car Drove to Injure Him.

ASKATOON, May 4.—A statement de by Constable Charles Paris at umheller, to Sergeant O'Connor, be- e he died of injuries received when rum runner's car he was trying to p there on Wednesday night, was ecked, terribly injuring him, defi- ely blames Ike Trider, the driver, the accident, and declares he de- erately drove into the fence after ying he was going to do it. The te-mortem statement was read at coroner's inquest at Drumheller is afternoon.

A verdict of death due to shock and morrhage was returned. Trider and companion, Dan Buchanan, come for preliminary hearing at 10 clock Saturday morning.

In his declaration the dying police- an said:

"I do solemnly and sincerely de- are that I jumped on the car and ld Ike Trider to stop. I had a war- nt for him. He kept on going and ied to brush us off, and kept on ing, and finally he said, 'I'm going run her into the fence,' and delib- ately ran into it.

"That is all I know. He tried to ush us off by the Kinnon ware- use. I told him to stop three or ur times. I first saw him by the ub bar in the alley. Dan Buchanan as in the car with him."

rial of Herr Krupp Directors and Men Opens Before French

WERDEN, Germany, May 4.—The rst day of the trial before a rench court martial of Dr. Gustave rupp von Bohlen Halbach, presi- nt of the Krupp company, five rupp directors, and four workmen, as spent largely by the prosecu- on in pressing proceedings de- gned to place responsibility for the lowing of the Essen plant's sirens n March 31.

The sounding of the sirens, bring- g out thousands of Krupp workers n the arrival of a detachment of rench soldiers, is held to have been e determining factor in the clash ith French troops that ensued.

Supported by workmen, summoned s witnesses, the directors stated at the sounding of the sirens as danger signal had been in prac- ce for years and was initiated and ontrolled by the workmen's council.

The trial will continue tomorrow nd probably Sunday.

She Was an Aunt of William Hohenzollern

The Grand Duchess Louise of Baden died a few days ago after an illness, fatal termination of which was predicted for many weeks.

FRENCH HASTE DISCOURAGES GREAT BRITAIN

Curzon Still Hopes Allies May Find Way to Act is Concert Toward Germany

LONDON, May 4.—France's rejection of the terms embraced in Germany's recent note on reparations was made, if not without actually consulting the British government, certainly without paying much deference to British views, and her precipitate action, although not completely unexpected, has served to disappoint the hopes of those who had looked upon the German initiative again to bring *the allies to the conference* table.

The present British cabinet is distinctly pro-French in sentiment, and the opinion is held in some quarters that if its influence failed to induce the French government to give further *consideration to the German note prior* to rejecting it, little hope remains.

Foreign Minister Curzon, however, in whose hands the British house of commons is now left, during the absence of Premier Bonar Law, refused to be downcast by the French rejection of the German terms.

In a speech made today at the Primrose League, Lord Curzon announced that the government was in close touch both with France and Belgium, and he seemed to intimate a hope that concerted action by the allies might still be possible as a means of confronting Germany with such influence as to induce that country to take more active steps to advance the reparations questions toward a satisfactory settlement.

Liberals Fear German Upheaval.

The haste of France in rejecting the note is deplored in London, especially in Liberal circles, because it is feared that it may precipitate political developments, with the possible fall of the Cuno government in Berlin, and the substitution of a purely Socialistic administration.

The British cabinet is expected to consider the German note and the French reply together, with the object of seeing if anything still can be saved out of the wreckage by further consultations with Italy, and, if possible, also with Washington.

Fifteen Thousand Immigrants Reach Toronto in a Day

TORONTO, May 4. — Upward of 15,000 immigrants from Great Britain arrived here today. It was the largest number to reach the city in one day since before the war. Of this number, about 300 remained in the city. Large parties are booked to make their permanent homes in Hamilton, London and other manufacturing centers in Ontario. The heavy arrivals today were due to delay of the steamships Metagama, Montcalm, Athenia and Canada, which were stalled in the ice floes in the St. Lawrence gulf for several days.

SAYS SINGAPORE UP T OBRITAIN

Not for Canada to Criticize, Says Premier King to Woodsworth, Who Asks Questions

OTTAWA, May 4.—"I think it is *for the British government to de*termine its own policy, and for us to express no opinion concerning it," said Premier King in the house this afternoon, in answer to a question by J. S. Woodsworth, Labor Center Winnipeg, regarding the vote of the British parliament for a naval base at Signapore.

Mr. Woodsworth asked whether, in view of the vote of $50,000,000 by the house at Westminster for a naval base at Signapore, and the comments in the British parliament that this signified strained, or possible strained, relations between Great Britain and Japan, the Dominion had acquiesced in the policy of the British government.

DUBLIN, May 4.—Mgr. Luzio, who has been in Ireland for some time examining into the Irish question on behalf of Pope Pius, will leave for Rome tomorrow.

ASSINIBONE IS RUNNING AT TOP VELOCITY AGAIN

Many Areas Between Brandon and Winnipeg Are Being Flooded Anew

PEOPLE ON BRANDON FLATS ARE IN DANGER

In Portage la Prairie District River Is Over Banks in Numerous Places

WINNIPEG, May 4. — Considerable anxiety is being caused along the course of the Assiniboine river between Winnipeg and Brandon by the steady rise of the river. Although not rapid, the rise has been responsible for the flooding of many large areas which were inundated by recent floods, but from which the water had already drained out.

Reports from Brandon at a late hour tonight were to the effect that the situation was becoming more menacing every hour. The plight of the residents in the low-lying sections was said to be grave.

There was no improvement in conditions in the flood areas in the Portage la Prairie district today. The river, while keeping at the same level throughout the day, was still running over its banks at a number of points south of the city. No serious danger was anticipated, however.

Tributaries Running Full.

Tributaries of the Assiniboine were still running full, and causing some trouble in many districts. Mill creek was still in flood, and was pouring water onto the low-lying meadow lands of the Hutterite colony at Berville. The buildings are out of reach of the water by three feet.

Water was still pouring over the banks in the Bale St. Paul area, and the Portage highway, south of Poplar Point, was tonight reported to be inundated.

Vancouver St. Pauls Against the Minion; Will Build Church

VANCOUVER, May 4.—The members of St. Paul's Presbyterian church here have voted by ballot against organic church union, and in favor of remaining Presbyterian. There were but three votes in favor of union.

In view of the vote, it was decided to proceed with the erection of a new church building.

ONTARIO HOUSE CLEARS DECK

All Contentious Measures Are Withdrawn; Prorogation Due on Thursday

TORONTO, May 4.—The last session of the fifteenth legislature of Ontario came to a close tonight, as far as actual business is concerned. The formal closing proceed*ings will be held next Tuesday.* Tonight was given to clearing up private members' business.

All contentious resolutions and bills were withdrawn, including resolutions for a beer and wine referendum, redistribution, and a bill which would put separate school debentures on the same basis as public school debentures.

The session opened on January 23. It is expected that dissolution will be announced within a few days, and elections held late in June.

GENERAL WEYGAND SAILS FOR SYRIA

TOULON, France, May 4.—General Weygand sailed for Syria today on board the French *battleship Lor*raine.

General Weigand was appointed last month to be French high com*missioner and commander-in-chief* in Syria. His appointment was considered significant in connection with the French occupations to the reported concentration of Turkish troops along the border of Syria, over which France has a mandate.

Veterans Weekly Is Convicted for Its Football Guessing

VANCOUVER, May 4. — Football competitions conducted by the British Columbia Veterans Weekly here are illegal, according to decision of Judge Gayley in county court, who today in a test case convicted Spencer Mulholland for infractions of the betting provisions of the Criminal code. His honor convicted Mulholland under section 227 of the code, which deals with the operation of common gaming houses; and under section 236, advertising on offer to guess or foretell the result of football contests. A small fine will be imposed.

It is understood the case will be carried to the British Columbia court of appeal. Today's judgment is of considerable interest throughout the four western provinces in which football contests have been conducted.

Devonshire's Daughter Betrothed to a Scot

Lady Rachael Cavendish, youngest daughter of the duke of Devonshire, former governor-general of Canada, is to marry Hon. James Gray Stuart, third son of the earl of Moray.

NATIONAL WILL DO EXPRESS BUSINESS, TOO

Third Reading Is Given to Bill Bringing the Companies Into One

OTTAWA, May 4.—A government bill to enable the Canadian National railway lines to do their own express business was reported from committee and given third reading in the house of commons this afternoon. Hon. C. P. Graham, minister of railways, explained that formerly there had been the Canadian Northern Express company and the Canadian Express, the latter operating over the Grand Trunk. There was also the Intercolonial Express company, which had no connection with the Intercolonial railway, but was doing business over that railway. The Canadian Express had taken over the Intercolonial. There was one national railway board now operating the companies, and it was desired to form one company.

Meighen Doubts Robb's Qualification

Rt. Hon. Arthur Meighen charged that W. D. Robb, formerly in charge of the motive power of the Grand Trunk railway, who, he understood, had been made vice-president in *rharge of the express business* at a salary of $25,000 a year, had never had one day's experience in this line. How many more vice-presidents were there in such a category and earning such a large salary, he asked.

Mr. Graham replied that if parliament wanted to interfere with the board to the extent of learning the qualifications of every man selected for a position on the national railway, then the railway board would be back in the condition of the old Intercolonial.

Mr. Meighen agreed that it was not necessarily a good thing for the details of the management to be discussed in the house of commons.

Revenue From Lumber Shows Big Jump From That of One Year Ago

VICTORIA, May 4.—The revenue of the forest branch for the month of April from lumber lincenses, timber leases, sales and scale and royalty, was $225,776, announces Hon. T. D. Pattullo, minister of lands. The figures for the same month last year were $145,773, and for 1921, $161,021.

Conditions in the lumber business are improving steadily, say the minister. He predicts this will be the best year in the history of the industry in British Columbia.

Howatt Is Definitely Shut Out of Canada

OTTAWA, My 4.—Alexander Howat, former president of the Kansas *district of the United Mine Workers* of America, has been refused admission to Canada by the immigration officer at McAdam junction, Hon. Charles Stewart, acting minister of immigration, told the house of commons this afternoon. His associate, named Myerscough, has been admitted into the country temporarily.

"I have received no notice of an appeal by Howat from the decision," the minister said.

He Files Appeal

HOULTON, Me., May 4.—Alexander Howat, deposed president of the Kansas district of the United Mine Workers, has filed an appeal from the decision of the Canadian immigration authorities refusing to admit him to the Dominion.

Officials of the miners' union in Nova Scotia have appealed to the Canadian commissioner of immigration on behalf of Nova Scotia.

ST JOHN CITY PRACTICALLY LARGE ISLAND

River Smashes All Known Records and Is Still on the Rise

LOWER PORTIONS ARE LIKE VENICE CANALS

All Wharves Throughout St. John's Course Under Water; Heavy Damage

ST. JOHN, N.B., May 4.—The St. John river broke all existing records today by passing the mark it reached in the great freshet of 1887. A further rise is expected tomorrow, but it was believed that the flood was almost at its peak, and a recession is expected over the week-end.

Boats Rowed Through Streets.

This afternoon the lower end of Bridge street resembled a scene in Venice. Boats are moored in front of houses or being rowed through the streets.

The river steamer Hampton arrived during the day from Wickham. She brought back freight which she carried on her trip up the river earlier in the week. She was unable to land it as the river wharves were well under water.

Direct railway communication between St. John and upper Canada and the United States had not been re-established tonight, and indications are that it would be tomorrow night at the earliest before trains could be run through the danger section.

Transfer Across Washouts.

Suburbanites were taken to their homes by a train in the early evening and transferred from the washouts.

A through train left for Montreal, and similar transfers were made.

The floods in the lower reaches of the St. John river, driven by a strong easterly wind, have been responsible for extensive damage along the banks of the river. Summer cottages have been driven from their foundations and carried down the river. Others have been moved about, while in one instance a large dwelling was toppled over into a clump of bushes. Barns *are afloat, and practically every build*ing on low-lying properties has been awash for days.

Million Damage on St. Croix.

ST. STEPHEN, N.B., May 4.—After standing the pressure of water and logs against it for five days, the international bridge across the St. Croix river, from Milltown, N.B., to Milltown, Me., gave way late this afternoon and the American end was carried out.

The water in the St. Croix has fallen three feet, but it has been raining here again today, and it is feared the water will rise again.

The damage from the flood along the St. Croix valley is now estimated at more than $1,000,000.

This makes four bridges that have gone out above St. Stephen—Baring bridge, the bridge at Union Mills, the Maine Central railway transfer bridge, and the Upper bride at that town.

The railway tracks are now commencing to show themselves. Large crews are at work ballasting, and it is thought that the Maine Central will restore service next week.

Coleman Announces Additional Branch Line Work Arraned

LENNOXVILLE, Que., May 4.—D. C. Coleman, vice-president of C. P. R. western lines, announced today that additional work on branch lines in the west had been authorized.

The lines which will be undertaken are the Tuffnell-Prince Albert branch, first section of 50 miles; Wymark-Archive, second section of 25 miles; and the Kipp-Retlaw branch; and the crossing of the Little Bow river. Grading work on the latter line will be delayed somewhat to enable surveys to be made and arrangements effected for the crossing of irrigation canals.

In addition to these lines, the first two sections of the Rosetown-South *line from a point near the junction* with the Empress-Mildren branch, to Mileage 44, now partially constructed will be completed.

ASK DEATH PENALTY FOR EX-PATRIARCH

Tchitcherin Alone Is For Reprieve; Prelate Is Unfrocked By Conclave.

RIGA, May 4.—The people's commissariat recently met in Moscow to decide on the date for the trial of former Patriarch Tikhon, according to a dispatch received here. Practically all the commissioners except M. Tchitcherin, the foreign minister, demanded the death penalty for the former prelate, who was unfrocked yesterday by the conclave of the all-Russian church.

M. Tchitcherin argued that such a step probably would result in a renewed boycott against the soviet, and advocated the passing of the death sentence, to be followed by a reprieve.

No decision was arrived at.

STEAMER ARRIVALS

Mauretania, at New York, from Southampton.

Rotterdam, at Rotterdam, from New York.

Zeeland, at Plymouth, from New York.

He's a Man With a Price on His Head

General Wu Pei Fu, general of the north China army, is worth $20,000 dead, or $50,000 alive, to the captor who can deliver him to his enemies.

BELGIUM GIVES ITS ADHERENCE TO FRENCH NOTE

Premier and Foreign Minister Even Suggest Stronger Points to Poincare

PARIS, May 4.—Exchanges between Paris and Brussels show that Premier *Theunis and Foreign Minister* Jaspar approve unreservedly Premier Poincare's reply to the latest German note. They even offered certain suggestions tending to strengthen M. Poincare's arguments. These the French premier at once adopted, and incorporated in the original text, and the revised document was sent to Brussels by special courier tonight.

The Belgian cabinet will decide the form of its reply, and advise M. Poincare by noon tomorrow. In any case, the French note, the main points of which Premier Poincare communicated to Lord Crowe, the British ambassador, this evening, will be handed to the British, Italian and United States ambassadors early tomorrow afternoon.

GREAT NONCONFORMIST EDITOR DIES SUDDENLY

Sir Robertson Nicoll Only Week Ago Resigned Chair of British Weekly, Which He Founded.

LONDON, May 4. — Sir William Robertson Nicoll, Scottish nonconformist divine and founder of the British Weekly, a nonconformist organ, died today at Hampstead, aged 72. He only resigned active editorship of his paper last week, having served in that capacity since its first issue in 1886. He had been in indifferent health.

Knighthood was bestowed on Sir William with 1909 birthday honors, in recognition of his long literary career.

Sir William wrote many articles for the Weekly, the papers for the most part being signed "Claudius Clear." He also founded and edited the Bookman in 1891.

He wrote numerous theological works, and a history of the Victorian era in English literature.

SOCIALISTS KONCK COMMUNISTS DOWN

Prussian Lower Chamber Is Scene of Violence After Defeat of Motion of Want of Confidence.

LONDON, May 4. — Blows were struck in the Prussian parliament in Berlin today during a row between Socialists and Communists, says a Central News dispatch from the German capital this afternoon.

Irritated at the defeat of a lack of confidence vote, the Communists indulged in remarks that the house generally considered insulting.

The Socialists took up the quarrel and blows resulted, two of the Communists being knocked down and taken from the chamber bleeding profusely. Finally, adds the dispatch, the Communists were ordered to leave the house ,and when they refused to do so, the sitting was suspended.

French Forbid Taking Coal Without a Permit; Germans Say Close Down

Essen, May 4.—Increased pressure upon the Rhur is seen in the French announcement of a decree prohibiting Germans taking coal from mines without a French permit.

The policy, if enforced, the German authorities maintain, would bring about the closing down of most industries, because the Germans are forbidden, under the passive resistance program, to apply for such permits.

ROME, May 4.—Pope Pius has *decided to hold consistory in June.* It is learned, however, that he has not decided what cardinals will be created.

SESSION ENDS WITH PARTIES IN A DEADLOCK

Ismet Pasha Says Question of Final Advers Will Not Be Discussed

THE WON'T CONTINUE SAYS BRITISH HEAD

Turks Say Will Make No Concessions and Will Return to Angora First

LAUSANNE, May 4.—The delegates to the second near east pace conference are desperately seeking a solution of the situation to prevent the rupture feared in consequence of radical difficulties between the Turks and allies over the special legal guarantees to be accorded to foreigners, instead of the former consular courts, abolished by Turkey as part of the capitulations.

Hinges on Capitulations

The controversy hinges on the authority to be granted the foreign legal *advisers Turkey agreed to employ and* also upon the possible obligations incurred by the allies in their feverish activities at the last conference, when the French and Italians, aided by the United States representative, intervened at the last minute in an unsuccessful attempt to prevent the collapse of the conference.

Ismet Pasha again today offered to heed the Italian formula, which was accepted then, but which the allies have now withdrawn, the British never having ratified it. Ismet declared today during the proceedings that the Americans had distinctly approved the *Italian draft.*

Sir Horace Rumbold, the British high commissioner at Constantinople said the compromise had been effected after Lord Curzon left Lausanne. It was after the close of the conference, and was not binding.

Ismet Charges Bad Faith

Ismet Pasha accused the allies of bad faith. He declared vigorously that Turkey regarded the legal adviser question as closed, and said she must refuse to discuss it again

Sir Horace Rumbold retorted that if there could not be discussion, then it was impossible to continue the Lau*sanne negotiations.*

The Turks said tonight that they would make no further concessions, and that they would return to Angora if the Allies insisted on reopening the adviser problem.

The conference broke up in great confusion, without fixing a date for the next meeting.

Experts are continuing their work, but unless the advisers problem is compromised, it is admitted there is danger of a collapse of the conference.

OTTAWA, May 4.—The house of commons will not sit on Thursday next, Ascension day, if a motion of which Premier King gave notice today, is carried.

The Weather

The following temperatures are for the 24 hours ending yesterday afternoon at 5 o'clock:

VICTORIA, May 4.—Nelson and vicinity: Continued fair and warm.

	Min.	Max.
NELSON	36	75
Victoria	49	67
Vancouver	48	68
Kamloops	44	78
Barkerville	27	56
Prince Rupert	42	56
Calgary	36	70
Winnipeg	30	46
Portland	56	78
San Francisco	50	58
Seattle	52	76
Grand Forks	43	80
Kaslo	32	57
Cranbrook	32	72
Edmonton	34	68
Regina	32	..
Prince Albert	30	68
Battleford	34	72

A106 Provincial Library, Victoria

Leading Hotels of the West

Where Superior Accommodation May Be Obtained

The Hume

George Benwell, Proprietor

The Premier Hotel of the Interior

AMERICAN PLAN RATES $3.50 TO $5.00

Rooms with Running Water and Private Baths

Headquarters for all Traveling Men, Mining Men, Lumber Men and Tourists

SPECIAL SUNDAY DINNER $1.00

THE MOST COMFORTABLE ROTUNDA IN THE CITY

HUME — E. A. Vachon, Salmo; E. W. Rawson, C. Readhead, W. E. O. Jones, C. P. Ballentine, Vancouver; C N. Speers, W. Dixon, C. S. Toll, F. Mossop and family; Mr. and Mrs Stephenson, Miss White, R. N. Ray. Frederic Loro, Calgary; J. J. Campbell, Nelson; J. C. Carruthers, city.

HOTEL STRATHCONA

NELSON'S LEADING HOTEL

FIRST-CLASS SAMPLE ROOMS FREE

The Home of the Commercial and Mining Man and of the Tourist.

AMERICAN PLAN $3 TO $5 PER DAY

H. W. SHORE, Proprietor

Queen's Hotel

EUROPEAN PLAN

Steam Heated Throughout

Modernly Furnished Rooms. Special Weekly and Monthly Rates.

A. LAPOINTE, Proprietor.

QUEEN'S — J. C. Kennedy, Cranbrook; Hugh Jones, Ymir; R. Wilde, Vancouver.

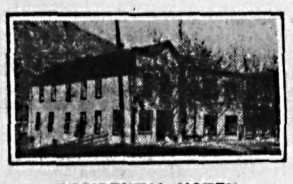

OCCIDENTAL HOTEL

J. A. Kerr, Manager

The home of plenty.
Fifty rooms of solid comfort.
We serve the best meals in Nelson.
It's the cook.

MADDEN HOTEL

MRS. MADDEN, Prop.

First-class Rooms by the Day, Week or Month.

Every Consideration Shown to Guests.

Cor. Baker and Ward Sts., Nelson.

MADDEN — M. Diath, D. Carmady, F. Delaurie, Creston; H. McMillan, Balfour; Jos. Burns, Harrop, J. Errington, Spokane; R. S. Wood and wife, Moose Jaw; Alex. Prott, P. Mounelle, E. A. Stirling, Vancouver; Noman McPhail, Pentieton; E. J. Vandergift, W. Allean, Castlegar.

NEW GRAND HOTEL

616 Vernon St., East.

Only brick hotel in city. Steam heated, hot and cold water. European and American plans.

NEW GRAND — Mrs. R. Hopp, Edgewood; J. A. Lambert, L. B. Brown, Spokane; William Gray, Salmo; F. Swanson, Ymir; E. Breffit, Sandon; Iva Carter, Chemelah; Pot Hanley, Trail; O. Berry, Brandon; E. J. Rusin, Grand Forks.

THE LAKEVIEW HOTEL

Mrs. Mallette & Son, Proprietors.

Nice, warm, comfortable rooms at reasonable rates. Open day and night.

Corner Hall and Vernon Streets.

LAKEVIEW — M. J. Roberts, Taghum.

CLUB HOTEL

Under new management; thoroughly renovated. Rooms to rent by day, week, or month.

D. NEEDHAM, Proprietor.

Phone 550

Sherbrooke Hotel

Near C. P. R. Station

Rooms at Reasonable Rates.

H. DUNK, Proprietor.

TREMONT HOTEL

615 Baker Street

Under new management; steam-heated, comfortable rooms. Reasonable rates. A. GIBBON, Proprietor.

TREMONT — R. Thomson, Tamarac; Sem Jarenka, Apex.

Nelson's Best Cafes

THE GRILL

The Place to Eat

Cleanliness, Quality and Reasonable Prices

JESS SANDERS, Prop.

Phone 571. 313 Baker St.

THE ELECTRIC CAFE

The only Cafe in town cooking electrically. Dinner 11:30 a. m. to 2 p. m. Lunch 5 p. m. to 8 p. m., per cover, 35c. Special Sunday Dinner, per cover, 50c.

511 Baker St. Phone 450.

THE STANDARD CAFE

320 Baker Street, Nelson, B. C.

OPEN DAY AND NIGHT

11:30 to 2:30 Special Lunch..35¢
5:30 to 8:00 p. m., Supper..35¢

Phone 154

THE L. D. CAFE

Finest equipped restaurant in the city. OPEN DAY AND NIGHT SPECIAL—Ice cream, soda water and hot drinks. Nice, clean, furnished rooms; hot and cold water. We cater to private parties.

ROYAL CAFE

Classic Restaurant.

Refinement and Delicacy Prevails

OPEN DAY AND NIGHT

Luncheon 11:30 to 2..... 35c
Special dinners 5:30 to 8 ..... 35c

We specialize in Chop Suey and Noodles.

Spokane Hotels

SPOKANE, WASHINGTON

AMERICAN HOTEL

Fireproof, Modern, Reasonable. *A friendly hotel.* Take Yellow Cab from depot, free service.

Dance Programs
Program Pencils
Dance Invitations

We can supply high quality materialls and workmanship at reasonable prices.

The Daily News

Quality Printers

NELSON, B. C.

SIGNS OF GOOD HEALTH

Strong, Healthy Organs, that function Regularly and Freely, without Pain or Delay—

DR. MARTEL'S FEMALE PILLS

Have helped THOUSANDS LAST HALF CENTURY.. Sealed tin package only.. One Period Treatment $2.00 Druggists, or direct by mail. Knickerbocker Remedy Co., 71 E. Front St., Toronto.

MANITOBA CALLS PROVINCE CASE DISCRIMINATION

ttorney-General Craig Says If Briti'h Columbia Gains Others Lose

WILL BE REPRESENTED BEFORE PRIVY COUNCIL

Conservative Leader Objects Unless Province I' Injured by Application

WINNIPEG, May 4.—British Columbia is asking for something that it calls equalization of freight rates, but which really means discrimination against other provinces, Hon. W. R. Craig, attorney-general, stated in the legislature this afternoon, when supplementary estimates totalling $264,800 were passed. The estimates include appropriations to cover the cost of Manitoba being represented at the appeal by Brtish Columbia against the decision of the board of railway commissioners.

Injure Manitoba Consumer

By whatever amount the revenues *of the railway companies were reduced* by lower rates to British Columbia, Mr. Craig continued, by just so much would the revenues be obtained *from other portions of the country*, including Manitoba, and the consumer in the province would suffer because of the direct relation between business interests and the people.

Discussing propriety of Manitoba being represented at the appeal, Major F. G. Taylor, Conservative leader, remarked that if the application by the coast province was something detrimental to Manitoba, representation would be justified, but if it did not hurt Manitoba, why should the government take action?

Mr. Craig then made his statement.

The estimates included the cost of action to be taken by the government in the direction of getting compensations in respect of the rate fixing agreement entered into between Manitoba and the Canadian Northern railway in 1901.

Ex-Soldier Sands Conscience Money for a Deception

OTTAWA, May 4.—The department of finance acknowledges the receipt of $140 conscienc money enclosed in an envelope, postmarked Victoria, B. C., April 27, 1923.

A letter enclosed stated that the writer, a returned soldier, some years ago, was instrumental in having a civilian carried on a troup train. The amount forwarded has been calculated at civilian rates, with interest at 6 per cent from the date of the occurrence, and a little added to make sure it is enough.

GASSED OVERSEAS SHELL SHOCKED AND RHEUMATISM

Mr. F. M. Blaquiere, Morinville, Alta., writes:—"After three years service overseas I returned to Canada almost a complete wreck. I had been gassed, and was suffering from shell shock and rheumatism, and was so nervous I could not sleep at night. I tried many medicines and doctors, but none of them did me any good for any length of time. I got so bad, in the Fall of 1919, my hands were so shaky I could scarcely hold anything, and it seemed as if I had a steel band pressing on my head. The least excitement would almost drive me into fits, and my whole system seemed to be in disorder. I had cramps in my legs nearly every night, and hot and cold chills running up and down my back nearly all the time. One day I decided to try Milburn's Heart and Nerve Pills, and after I had taken six boxes I began to feel better. I kept on using them and after a while I was completely relieved."

Price 50c a box at all dealers or mailed direct on receipt of price by The T. Milburn Co., Limited, Toronto, Ont.

WE BUY FROM MAKERS

THE Bouquets we have received
THE Last year would surely
BE Sufficient excuse for
ACQUIRING A larger size hat.
INSTEAD, Your kindly expressions of
APPRECIATION Spur us to give
BETTER Values than ever in
MEN'S and Boys' Wear.

Madden Block
BOYS CLOTHED
CHARLES MORRIS COMPANY
MEN SUITED
Ward Street

YOU CAN'T CUT OUT A BOG SPAVIN OR THOROUGHPIN

but you can clean them off promptly with

ABSORBINE

TRADE MARK REG. U.S. PAT. OFF.

and you work the horse same time. Does not blister or remove the hair $2.50 per bottle, delivered. Will tell you more if you write. Book 4 R free. ABSORBINE, JR., the antiseptic liniment for mankind, reduces Varicose Veins, Ruptured Muscles or Ligaments, Enlarged Glands, Wens Cysts. Allays pain quickly. Price $1.25 a bottle at druggists or delivered.

W. F. YOUNG Inc., 45 Lymans Bldg., Montreal, Can.

Absorbine and Absorbine, Jr., are made in Canada.

CABINET WILL ESTABLISH WHO ARE MERCHANTS

Mr. Stewart Decides Not t° Put Definition in Immigr'tion Act

COAST MEMBERS WANT EXCLUSION

Woodsworth Wants to Admit Chinese Wives; Would Welcome Stu'ent'

OTTAWA, May 4.—(By Canadian Press) — Proposed changes in the Chinese immigration bill, which received its third reading, were placed before the house in committee this afternoon by Hon. Charles Stewart, who said that changes had been made to overcome some of the objections raised by the opposition when the bill was previously discussed.

Controllers of Immigration.

In reference to the appointment of a controller of Chinese immigration, *it was now proposed to give the governor-in-council* power to appoint as controller or chief controller an official of the immigration department or customs department.

This would mean takking a man who had already been appointed by the civil service commission. The customs department was included because there were ports where officials would be needed at which no immigration official was stationed, but a customs official was available.

Other amendments provided for the *making of regulations for defining* certain words and terms in the bill and for regulating fees to be charged.

Not Substitute For Exclusion.

L. J. Ladner, Conservative, Vancouver North, said absolute exclusion was demanded in British Columbia. The house had been promised effective restriction. Mr. Ladner thought the clauses brought down by the minister to restrict by order-in-council would not be sufficiently effective to overcome the ingenuity of the Chinese. The government's definition of "merchant" would allow *the admission of* other than merchants. The bill was not strict enough.

Dealing with the section defining who should be admitted as a merchant, Mr. Stewart said it was proposed to add after merchant, the words, "to be defined by regulation."

"The difficulty," he said, "is that if the definitions are placed in the act, the smallest loophole would be taken advantage of." In China a man might be considered a merchant who made shoes in a back room. With a Canadian *official stationed in China*, it was proposed to require anyone seeking admission to Canada to convince that official that he was actually a merchant, with a definite amount of money invested in business, and that he was coming to Canada to deal in goods grown or manufactured either in China or Canada.

The bill as now proposed would not admit peddlers or hucksters, laundrymen or tailors. If the minister found the regulations not sufficiently strict, they could be amended overnight. On the other hand, if the definitions must be placed in the act, amendments would have to wait for parliament.

J. S. Woodsworth, Labor, Center Winnipeg, said it was hypocritical to talk of Chinese immorality, and at the same time admit Chinese to Canada under conditions which made for immorality. Men's wives and families *should be allowed to come* if they wished. There was too much prejudice against orientals. If competition on this side of the Pacific was prevented by the exclusion there would be still competition because the Chinese goods could readily enter Canada.

In so far as Chinese students were concerned, they should be welcomed to Canada. Canada must get away from the old idea that Canadians should keep their learning to themselves and that Canadians' gain was the foreigners' loss. It must be remembered *that China had something to offer the* white race, and that benefits were not so one-sided as they might appear.

The bill was amended to extent from one month to three months the time within which Chinese might be admitted after the bill became effective.

Mr. Stewart explained that this was *simply* to admit those who had already left China for Canada.

Twenty-Three Million in Timber Burned in Province in Past Year

VCTORIA, May 4.—Ninety-five per cent of the fires which destroyed British Columbia forests last year were caused by carelessness, according *to Major C. S. Cowan* of the forest branch.

Forest fires cost the province about $23,000,000 in timber destroyed, Major Cowan stated. One-third of the total commercial timber cut was burned. Of the 2,000,000,000 feet of timber cut, 700,000,000 feet was destroyed by fire.

The cost of fighting fires in British Columbia last year was $750,000.

Curzon's Daughter Enters the Movies

Lady Cynthia Mosely, wife of Capt. Oswald Mosely, M. P. for Harrow, is going to be a film actress. They call it the cinema over there.

A Matter of Concern!

These Week-End Prices Must Affect You

JAUNTY HATS—With the freshness of spring; a big table full; value up to $8.00 and $8.50 for $4.95
THINK THIS OVER

BIG RANGE OF BLOUSES in Fancy Voiles, Georgettes and Crepe de Chines. Values up to $10.00; we are clearing these out at $3.95
No reserve

OUR DRESSES AND SUITS are specially priced for the week-end. The assortment is complete. It will be worth your while to see these TODAY.

PURE LINEN GLASS CLOTH—No wear out, 22 inches wide; 3 yards for $1.00

HEAVY TURKISH TOWELLING, 3 yards for $1.00
Fine Crash Roller Towelling, 4 yards for $1.00

DUCHESSE SATIN SPECIAL—All shades. Today, per yard $2.50
'YAMA CLOTH, SPECIAL, 37 inches, soft quality, per yard today ..... 37¢

OTHER BARGAINS WE OFFER WILL EQUALLY INTEREST YOU.

Nelson Dry Goods Co.

LADIES' WEAR SPECIALISTS

THORPE HALL SUFFERS BY FIRE

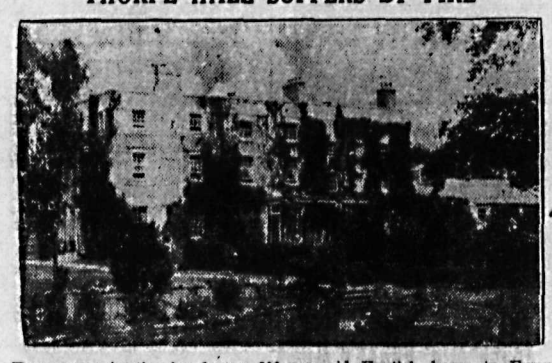

Two rooms in the handsome 300-year-old English home in Essex, of Baron Byng of Vimy, were ruined by fire a week or two ago.

Former Suffragette Now Hunger Striking

Mrs. Charlotte Despard, sister of Viscount French, has gone on a hunger strike in protest against the arrest of Irish Republicans on English soil. Before the war she was one of the leaders of the Suffragettes, who invented hunger striking.

CHURCHILL POINTS SOCIALIST DANGER

Says Historic Parties Are Breaking Into Groups While Foundations of Nation Attacked

LONDON, May 4. — Winston Churchill, former colonial secretary, who was defeated in the general election of last November in Dundee by E. Scrymgeour, prohibitionist, has kept silence since the election until today, when he broke it by making a speech at the Aldwich club. His strongly pronounced views as to the Labor party rapidly becoming a menace to the present order of things, apparently have not abated during his leisure from active politics.

Both historic parties were divided into groups, Mr. Churchill said, and were laboring to destroy each other, while the various Socialist parties, despite internal divisions, were concentrating and consolidating, growing in number and prestige, and advancing hopefully with a view to securing supreme power.

No Great Issue Between Old Parties

What were the great issues or principles dividing H. H. Asquith and Viscount Grey on the one hand from Premier Bonar Law on the other? Mr. Churchill asked. He saw none. Indeed the Asquithian attitude on the most important measures before parliament, namely the budget and the housing bill, was more favorable to the government than the attitude of the Georgians was, yet former-Premier Asquith considered it disgraceful for Liberals to cooperate with Conservatives, though apparently eager to cooperate with the Socialists.

"No wonder there is a confusion *of political though*," said the exminister. "However decently the forms of politics are draped with the trappings of party orthodoxy their true *nature is apparent. They are not* the politics of principle, but of faction and expediency. If all the Conservatives talk about the desirability *of having a practical Liberal* alternative to the Conservative government is not sheer hypocrisy, an earnest effort would be made by all the non-Socialist parties to counter the great and vehement attack upon the foundations of society to which apparently there is no resistance."

New York reports that diadems are smartest of all bridal headdresses this spring, and sometimes they are fashioned of artificial orange blos Juliet caps are still worn and occasionally sees a strip of lace ing from the cap under the ch quaint fashion.

Send a DOMINION EXPRESS MONEY ORDER

IN PAYMENT OF OUT-OF-TOWN ACCOUNTS

If Lost or Stolen, your money promptly refunded

FOR SALE AT C.P.R. STATIONS AND DOMINION EXPRESS OFFICES

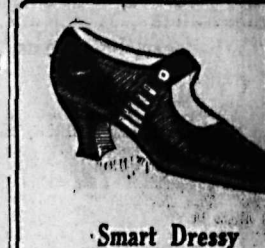

Smart Dressy WOMEN'S SHOES

For Spring and Summ Wear. This shoe comes black kid, brown kid, pat leather, and in white newb and biege color. Goodyear w and military heel.

$6.00 to $8.00

C. ROMANO

Expert Shoe Repairing

SMOKE

OGDEN'S CUT PLUG

15¢ per packet

80¢ a ½ lb. tin

If you roll your own ask for OGDEN'S FINE CUT (Green label)

SUPPLIES FOR

ASSAYERS AND CHEMISTS

Importers and Dealers in

Scientific Apparatus for Schools and Colleges, C. P. Chemicals, Industrial Chemicals, Plumbago, Graphite Crucibles Electrolyte for Batteries.

THE B. C. ASSAY & CHEMICAL SUPPLY CO., Ltd.
567 Hornby Street. Vancouver, B. C.

For Sale

East Kootenay Points

7 Miles of 35-lb. and 40-lb. Rails.
5 Miles of 30-lb. Rails.
All relayers and in good shape.

VANCOUVER MACHINERY DEPOT, LTD.

1155 Sixth Ave. W. Vancouver, B.

LAST CHANCE TO REGISTER

Government Agent's Office Will Be Open This Evening for Applications

Get on the voters' list today!

Today will be the last day that applications will be received and as it is expected that quite a number will be filed and in order to make the matter easier for the public, the government agent's office will be open tonight from 7 to 9 o'clock.

The court of revision will meet on June 18, and the law requires that all applications received within six weeks of the court sitting cannot be considered.

Tomorrow commences the "Self-Denial Week" of the Salvation Army. Please give generously. (8085)

IF YOU WANT RESULTS TRY A CLASSIFIED ADVT.

St. Paul's Presbyterian Church

SUNDAY, MAY 6th, 1923

Rev. J. G. Reid, B.A., will conduct services.

11:00 a.m.—Morning Service.
2:30 p.m.—Sunday School and Adult Bible Class.
7:30 p.m.—Evening Worship.

Clan McLeary and the Daughters of Scotia will attend at the evening service.

SPECIAL MUSIC.

Anthem—"Lead Kindly Light," The Choir.
Solo—Selected, Mrs. Hooker.
Solo—"My Ain Countrie," J. McIntyre.
"The Land o' the Leal," The Choir.

MONDAY.

7:00 p.m.—The Cubs in basement.
7:30 p.m.—Ladies' Auxiliary, Nelson First Troop, in vestry.
7:30 p.m.—Excelsior Club, in basement.

THURSDAY.

9:00 a.m.—Presbytery of Kootenay meets in vestry.
7:30 p.m.—Induction of Rev. F. R. G. Dredge, M.A., B.D., to pastorate of St. Paul's.
9:00 p.m.—Reception by congregation. Refreshments and musical program.

FRIDAY.

4:15 p.m.—Sunshine Mission Band.
7:30 p.m.—Boy Scouts in basement.

The Excelsior Club will hold a Japanese Fete in the basement on the evening of May 17.

LUTHERAN SERVICES

Y. M. C. A.

Morning services in Norwegian at 11 o'clock.

Sunday School, 10 A.M.

Evening service in English at 7:45.

Rev. L. O. Helleklev of Cranbrook will preach

A. C. BERGH

Baptist Church

Pastor, Rev. J. E. Tyner. Residence 315 Houston Street.

Reopening Services

Morning service at 11; subject, **"THE CHURCH AND HER MISSION."**

Sunday School and Bible Classes at 2:30.

Evening service at 7:30; subject, **"WIDE WORLD REDEMPTION."**

The Ordinance of Believers' Baptism at the close of the evening service.

Thursday evening at 7:45, Prayer Meeting.

Friday evening at 7, B. Y. P. U.

THE Salvation Army

Sunday next at 7:30 and 11 a.m., and 3 and 7:30 p. m:

.... FAREWELL TO .... LIEUT. J. RICHARDS

EVERYBODY COME

SALE OF OIL STOCK LEADS TO LAWSUIT

Agent Introduced Prospect but Another Agent Made Deal

A sale for commission on the sale of oil stock, which has unique features, was heard before Mr. Justice Morrison yesterday morning and judgment reserved.

James Fisher of Hall, B. C., claims that through his efforts, W. H. Phillips of Opportunity Wash., bought $45000 worth of stock in the Crow's Nest Oil company a Spokane firm. He alleges that commission should have been allowed him at 33 1-3 per cent, which would amount to $1500.

When the case was opened yesterday with Fred C. Moffatt acting for Fisher and C. R. Hamilton, K. C., of Hamilton & Wragge, representing the defence, Fisher told how he had taken Phillips out to the company's oil holdings and had reported to the Spokane office that Phillips was much interested. He left the address of the latter in the office so that he might be looked up later. Robert H. Green, manager of the company, had promised him a commission if Phillips bought stock, he stated.

Plaintiff's Wife Called

Later, Fisher found that stock had been sold to Phillips by the company's regular salesman and claimed commission. The company's attorney, E. D. Scott, had stated that morally he was entitled to commission, but that legally he was not.

Mrs. James Fisher, wife of the plaintiff was called as a witness. She told of going to Spokane to see about the commission and of asking for blank sales books to sell stock. She had been told, she stated, that the company was not giving out any more sales books, as it was too near oil now.

Mr. Scott, the company's attorney, had offered her 1000 shares of stock as commission, but she had refused.

Cross-examined, Mrs. Fisher denied that she had ever stated that Phillips had no money.

Mortgaged His Farm

When W. H. Phillips, the buyer of the stock, was called, it developed that after he had been interviewed by Fisher he had gone into the company's office and there, Green, the manager, had tried to sell him stock. Phillips had replied that he had not the money.

Later, Knutson, the company's regular salesman, came to see him and he bought 8000 shares.

While the court was wonering how this followed on top of his declaration that he had no money, witness stated that he had mortgaged his farm.

Mr. Hamilton, for the defendants, claimed that the sale was only made because Knutson, the company's salesman, had arranged the financing of the matter for Phillips.

Got Commission

To this the judge objected, remarking that the issue was whether Fisher had introduced Phillips to the proposition and if a sale had resulted eventually.

Robert H. Green, manager of the company, the next witness, said he first heard of Phillips from Fisher. After Phillips had stated that he had not the money to buy the stock, Knutson had seen him; had taken his note, and had received as his commission on the deal $409 in cash and 7750 shares of stock.

Green described a call to the Spokane office by Mrs. Fisher, which, he stated, had been attended by rather heated remarks on her part. He had referred her to Scott, the attorney, and it was a result of this that the offer of 1000 shares of stock had been made to her.

Mr. Scott corroborated the previous witness but added that Mrs. Fisher at first had accepted the shares. Afterwards, with her husband, she had refused them.

Thus, the case resolved itself into the interesting question: "Who gets the commission when a party introduces a prospect to the company, finds the prospect has no money, and another agent arranges the finances and sells the stock?"

GOES BY AUTO FROM HERE TO VANCOUVER

Mrs. E. J. Sjoman, Crescent Valley, Travels by Motor to Join Husband at Britannia Mone

Mrs. E. J. Sjoman of Crescent Valley is to leave on Monday on a trip to Vancouver by auto.

Mrs Sjoman will be accompanied by her two daughters and her son. She is going to reside in future in Britannia, where her husband is employed with the Brittania copper mining company

THEIR POLITICAL FATE IS AT STAKE

Dr. Forbes Godfrey, left, Conservative member for West York, and J. C. Tolmie, right, Liberal member for Windsor, are seeking reelection in Ontario.

COURT HEARS ACTION OVER LUMBER DEAL

Suit of Nakusp Company vs. W. W. Powell Takes an Interesting Turn

Decision was reserved in the case of the Nakusp Lumber company vs. W. W. Powell, in which damages to the amount of $14,100 were claimed for an alleged breach of contract for the acceptance and payment for 964,000 feet of white pine. A claim for $506.85, the balance alleged to have been withheld from the contract, was also sought by the Nakusp company. This latter matter caused some delay in the afternoon's proceedings, and W. Calahoun of Edmenton, former bookkeeper of the Nakusp firm, showed on examination of the defendants' books in the witness box that two items had not been recorded, and that the 506.85 was not shown on the Powell company's books. None of the Nakusp books were produced only statements being in court, but the witness stated that with a little more time he could figure out the missing entries. On an agreement between the lawyers, the matter was left over until further evidence is obtained. Each party will then furnish accounts, and a third party will be named to go through the books and compare the entries. The reports are then to be sent to Mr. Justice Morrison for decision. The registrar may be the third party.

F. B. Hill of Revelstoke and R. L. Maitland of Vancouver acted on behalf of the plaintiffs, and C. R. Hamilton, K. C., and E. C. Wragge for the defendants.

The Plaintiff's Claim

The Nakusp Lumber company, it appears, entered into a contract with W. W. Powell and sold him white pine lumber estimated at between 3,000,000 and 5,000,000 feet at $34 per 1000 feet, the white pine selects being $46.50 per 1000 feet. Payments for the same were to be made on a basis of $20 cash per 1000 feet, the balance by 90-day promissory notes at the Molson's bank, Revelstoke. Each week a tally was to be computed and the payments made accordingly, the cash payment being necessary for the mill people to pay for their logs.

The plaintiff's claim was that it had sold 4,036,000 board feet of white pine and had received all except $3374.88, the balance now due, and claimed judgment for that sum. They stated that failure of Powell to accept and pay for logs caused the plant at Nakusp a loss and damage, and the claim of loss of profits was $14,100.

Deny Liability

The defence claimed that on August 1, the plaintiffs notified the W. W. Powell company that they wished to discontinue the cutting of white pine by the first of September, to which the latter agreed. By letter of August 19, 1921, the plaintiffs notified the Powell company that they had a number of logs on hand and that they would like to carry on until October 1, and accordingly the agreement was amended. Later, the agreement was modified on or about September 20 in writing, whereby a credit of $2 per 1000 feet of lumber on nine cars held in Nakusp on demurrage, and further on other lumber delivered per ocntract at a further deduction of $4 per thousand to apply when the cars were unloaded. They also claimed that there was no tender for more than 4,036,000 feet of lumber. They denied the liability and brought into court the sum of $570.85, claiming that this sum was enought to satisfy the plaintiff's claim.

A. V. Carlson, directing manager of the Nakusp Lumber company, was the first witness called by Mr. Maitland. He outlined the original contract and told of putting on two shifts at his mill in order to fulfil the agreement. Payments for the first month were regular, he stated, but they later fell behind in September, the payments for that month being made on October 26.

Accounts Balanced

A. C. Hogarth, the manager of Molson's bank of Revelstoke, stated that he handled the banking for the Nakusp Lumber company. He was not cross-examined.

W. Calhoun of Edmonton, formerly bookkeeper for the Nakusp Lumber company, identified the statements produced, and showed that the original had been sent. He was present when a new agreement had been made. Later, he took the stand and showed where entries made by his company had not been entered in the books of the W. W. Powell company.

Miss M Croll bookkeeper for the Powell company, identified the ledger and accounts, and showed the court that the account between the two companies, as shown on her books, were balanced.

W. R. Allen, the auditor of the W. W. Powell books, showed the court a balance.

This case concluded the spring assizes.

MANY ELKS ARE TO COME HERE

Okanagan Delegates to Convention at Banff to Pass Through in Autos

Nelson will in all probability be invaded by a large party in automobiles in the next few weeks

Lest any alarm be felt, it may be said that the party will be peaceful, if joyous, delegates on their way from points in the Okanagan to the big convention of the Elks being held this year at Banff on June 26.

The proposal has been made and has been accepted that all the members of the various outside lodges who are to attend go by motor and assemble in Nelson.

That all preparations had been made to make the convention one of the best yet held was the message brought by District Deputy Exalted Ruler J. B. Kastner of Penticton, who visited the local lodge on Thursday night and left yesterday by motor for Trail.

C. E. Wilson will be one of the official delegates from Nelson. Exalted Ruler George McPherrson may not be able to attend, in which case another delegate will be chosen. In addition, many of the members have signified their intention of going to Banff by motor.

In the course of the hearty welcome extended to the visiting officer, he stated that it was being planned to have Exalted Ruler Cantelson of Vancouver stop over in Nelson and address the local lodge on his way to the convention.

If an Egyptian curse can last 3000 years, there isn't much hope of relief from the present style trend.

ONE OF MANITOBA'S TEMPORARY LAK

This is Brooklands, Man., under water as a result of the flooding of the Assiniboine and Red rivers. Many of the houses appeared as "islands."

OKANAGAN HAS SHARP FROSTS

Southern District Affected; Growers' Cooperative Association Progressing

J. J. Campbell, chairman of the organizing committee for the Fruit Growers' Cooperative association of British Columbia, arrived in Nelson last night from Vernon, and reports that the organization of the association has made decided progress.

The appointment of General Manager Pratt has been particularly well received. He will receive a salary of $15,000 a year. The sales staff is now complete. It includes D. McNair, who was a leading principal independent shipper and who is now assistant sales manager with special charge of vegetables, and R. Jennings, who was formerly with the British Columbia growers, limited.

Representatives of two lines of brokers' houses on the prairies have been in Vernon for the past few days. J. A. Grant, market commissioner, has been in session wth the executive, and an announcement is expected soon.

Mr. Campbell reports sharp frosts in the southern Okanagan, but as yet the damage has not been ascertained. Cherry and apple trees are in bloom in this district.

CHIMNEY COMES DOWN SUNDAY

Smelter Stack Now in Readiness for the Downward Plunge

All is set for the falling of the smelter chimney tomorrow afternoon at 4 o'clock. Contractor W. H. Brown stated yesterday that all arrangements had been made and that he expected a record crowd to see the bringing down of the old Nelson relic. Mayor L. H. Choquette and Kenneth Campbell, M. P. P. will start the huge piece of masonry on its downward journey.

You're Not Well-Dressed

—unless your shoes are shined. To be immaculate, insist on a "NUGGET" SHINE.

"NUGGET" Shoe Polish

BLACK—TAN—TONEY RED DARK BROWN AND WHITE

137

25 Per Cent Discount Sale on Suits and Millinery

We are offering a liberal discount of 25 per cent on all Spring Suits and Spring Millinery for the next week.

What we have left of our range of Spring Suits, both novelty and plain tailored, are all this season's models. We are offering you unequalled values at a 25 per cent saving.

Our spring millinery is all included in this sale.

James Weir & Son THE EXCLUSIVE STORE NELSON, B.C.

Phone 151

A WANT AD. IS BOTH CHEAP AND EFFICIENT. TRY IT.

Three Big Reasons Why You Should Get Peerless Dentistry

ABSOLUTELY PAINLESS

My genuine Novathesia has eliminated pain from all dental operations. You are not experimenting, Novathesia has proven its merits to thousands of people in this community. I guarantee absolute painlessness.

HIGHEST STANDARD QUALITY

We believe Peerless Quality to be the best money can buy. All work is done under Dr. Cohen's personal supervision. The finest materials and latest scientific methods are used. Every operating room contains the most up-to-date and sanitary equipment obtainable. All work guaranteed for 15 years.

VERY LOW FEES.

Quality considered, you will find Peerless prices exceptionally low. Specializing as we do, and turning out such a large volume of dentistry, makes it possible for us to save you nearly half. My free consultation and estimates will prove this.

PEERLESS DENTISTS

Over the Owl Drug Store.
Rooms 205-6-7-8-9-10-11-12, 2d Floor, Jamieson Bldg., Wall and Riverside. Phone Main 1853. Spokane, Wash.

Is Yours?

A MAN'S Life Insurance should be large enough when invested at the current rate of interest to produce an income at least half as large as he earned while living.

THE MANUFACTURERS LIFE INSURANCE COMPANY

HEAD OFFICE, TORONTO, CANADA.

C. E. WILSON

Supervisor of the Kootenays, Box 1203, Nelson, B. C.

I would like to create an estate of $..... through life insurance. At present I carry $..... insurance. Kindly forward me particulars of the policy best suited to my needs.

I am.....years of age, Married or Single.

Name..... Address.....

TRINITY METHODIST CHURCH

Rev. J. P. WESTMAN, Pastor. Phone 105.

SUNDAY SCHOOL ANNIVERSARY SERVICES.
SPECIAL FOR THE DAY.

11 a. m.—The Family Gathering, Installation Service. Every parent should be present to show appreciation of the work of the teachers.

The boys and girls will take part and the orchestra will play.

7:30 p. m.—Evading the Law, No. 2. The half is not yet told. Think this over before you come.

MUSIC

Anthem—"Ninety and Nine," "Christian the Morn Breaks Sweetly O'er Thee."
Solo—"The Lord Is My Shepherd," Mr. J. L. Bartindale.
The Man Who Neglects Church Neglects the Best Part of His Life. What Is Your Life Worth?

COME TO CHURCH ON SUNDAY.

THE DAILY NEWS

Published every morning except Sunday by The News Publishing company, limited, Nelson, B. C., Canada.

Business letters should be addressed and checks and money orders made payable to The News Publishing company, limited, and in no case to individual members of the staff.

Advertising rate cards and A. B. C. statements of circulation mailed on request or may be seen at the office of any advertising agency recognized by the Canadian Press Association.

SUBSCRIPTION RATES

By mail (country, per month	$ .60
Per year	6.00
Outside Canada, per month	.75
Per year	7.50
Delivered, per month	.75
Per six months	4.00
Per year	7.50

Payable in Advance.

Member Audit Bureau of Circulation.

SATURDAY, MAY 5, 1923

Another British-American Link

Cecil Rhodes' bequest which permits young Americans, Canadians, Australians and Afrikanders to attend Oxford has now been duplicated by a similar American bequest, the Henry P. Davison scholarship, endowed by the widow of the American financier. This fund has long been contemplated by Mr. Davison, says the Toronto Mail and Empire, but he died before he worked out the details and that has now been done by his son and Mrs. Davison. Six British students each year will be enabled to spend a year at Harvard, Yale or Princeton. Three of them will come from Oxford and three from Cambridge, and one from each university will be assigned to each of the American universities. There will be no tuition charge, and all other expenses will be met out of the Dawson fund. The fortunate students will be chosen on the same principle that guides the choice of Rhodes scholars, and will undoubtedly be fine representatives of British youth. The scholarship is one more practical recognition of the important fact that, the two nations should be come better acquainted with each other, and that the number of highly educated and typical Americans who have an intimate understanding of Great Britain should be increased. The time when this understanding can be best gained is in youth, before opinions are definitely established. The young men who will visit the United States universities, like those who win Rhodes' scholarships, are of the kind that are likely to distinguish themselves in life and therefore to have an influence upon the public opinion of their times.

The time may yet come when the ideal expressed recently by the prince of Wales will become a reality. Speaking at a dinner of the British division of the American University union, he said: "There are 54 American colleges and universities which subscribe to your union. I should like to see a resident British graduate in every one of them." The project was also dear to the heart of the late Walter Hines Page, who wrote to President Alderman of the University of Virginia,. "We must get their (British) lads into our universities, ours into theirs. They don't know how to do it—except little driblets of Rhodes men." Yet this leaven is of the utmost importance. The Rhodes bequests have proved a valuable thing, and the Davison bequests will also prove a valuable thing. It is not unlikely that other philanthropists will follow these examples, and thus there will grow up an increasing volume of well-informed opinion to oppose the blatant jingo who is a menace to international relations. An American is not likely to be less American because he likes and respects England, nor is the patriotism of the Englishman likely to be impaired by a year's residence among educated Americans. Cecil Rhodes was a fine Englishman, and Henry Davison was a fine American.

Grilling Capitalist Civilization

Mr. and Mrs. Sidney Webb, often called the intellectual leaders of the British Labor and Socialist parties, have lately published a book that is attracting wide attention. It is an "indictment of capitalist civilization," and while it contains no original thought, it is a strong summary of the case of evolutionary and moderate collectivism, or communism, against the present social order.

The central contention of the book is that capitalism or individualism has done its work and is decaying. It was a necessary stage in development, the Webbs admit, and indeed has deserved well of humanity; but, they assert, its usefulness is gone. It breeds wars; it fails properly to feed and house millions of workers; it cannot do away with poverty and slums; it creates antagonisms and leads to sabotage.

The evils in capitalist civilization, the Webbs tell the world, spring from the fact that the motive of private gain, of profit, has become insufficient. It must be replaced, they argue, by a radically different motive—the desire to serve society. Therefore, the state, according to them, should take over all the means of production and employ the whole community on a basis of approximate equality of income. Fraternity and service *should replace competition.*

It is, of roukse, a mere assumption that the motive of service would produce better results than the motive of private gain. Not a single experiment of the many that have been made supports that assumption. It is a fallacy to assert that capitalism is responsible for war or for poverty. These evils existed under every known form of social organization. There was no capitalist civilization in the middle ages; yet war was chronic then. Primitive societies were not capitalist, yet they were constantnly fighting. Finally, it is a fallacy to imply that capitalism has undertaken particular tasks and failed Capitalism is a growth, not a manufacture. It is not perfect, but its shortcomings can be remedied without destroying its foundations.

To contend that service as a motive would make society richer, nobler and happier than the motive of private gain is to ignore patent and painful facts. Bureaucracies serve, but are they more efficient, more energetic, more just than private employers? Remove the stimulus of gain, of reward, and most men lose interest in their jobs. Indolence and indifference supersede ambition, emulation, enterprise. Government operation of industry entails loss and deterioration because of the disappearance of the motive that inspires effort and invention.

State collectivism or compulsory communism—to sum up—would paralyze industry and reduce society to starvation and misery.

It might be worse. There is still one day left for work between week-ends.

A contemporary asks what a third party will stand for. So far as we can see, there doesn't appear to be any limit.

Efficient Housekeeping

BY Laura A. Kirkman

SOME GODD CANDY RECIPES

TOMORROW'S MENU

Breakfast
Stewed Dried Apricots
Cereal
Waffles With Maple Syrup
Coffee

Dinner
Radishes
Porterhouse Steak
Mashed Potatoes
Creamed Asparagus on Toast
Lettuce Salad
Coffee Ice Cream

Supper
Fruit Salad
Peanut-Butter Sandwiches
Coffee Cake

Reader friends have kindly sent me their candy recipes to publish here as a help to other women:

Mrs. R.—'One of your readers recently requested a recipe for cream candy made with potatoes. Here is mine:

Potato Cream Candy—Mix in the following order: Put into a bowl four cup of brown sugar and stir into this one-half cup of mashed white potato. Add one tablespoon of butter melted, one small can of condensed milk which has been mixed with one-half cup of hot water and put the entire mixture over the fire in a sauce pan; let heat till it reaches the boiling point, then cook till it forms a soft ball in cold water. Remove from range and let cool for a few minutes, after which beat with an egg beater till it becomes a creamy mass. Add nuts and one teaspoon of vanilla extract. Pour into a buttered pan, to become solid, and cut into squares when cold."

Reader Friend — "Potato Cream Candy:. One small potato boiled with jacket on. Peel when cool and mash thoroughly. Add enough powdered sugar (previously rolled with a rolling pin) to make a mixture which is not too dry (or it will crumble). It should be moist, but not too much so. Variety can be secured by dividing the mixture into several parts and coloring with vegetable colorings. Cocoanut, chopped nuts, or figs, raisins, dates or prunes, cut fine, may be added. This candy must be strongly flavored so as to disguise the potato flavor; at least one tablespoon of vanilla extract will be required for a small potato."

G. M. S. — "Creamy Cocoanut Squares: Boil and mash one good-sized potato while hot. Add two teaspoons of butter, one pound of confectioner's sugar, and one package of cocoanut, and mix all smoth; pat down evenly in a well-buttered pan and set aside in a cool place till cold. Then melt one square of bitter chocolate with one teaspoon of butter and spread this on the top of the cold candy. Cut in squares before the chocolate gets too hard."

Note — Still other readers have kindly responded to the request for this potato candy recipe, and I shall publish their recipes, too, as soon as possible.

All inquiries addressed to Miss Kirkman in care of the "Efficient Housekeeping" department will be answered in these columns in their turn. This requires considerable time, however, owing to the great number received. So, if a personal or quicker reply is desired, a stamped and self-addressed envelope must be inclosed with the question. Be sure to use YOUR full name, street number, and the name of your city and province.—The Editor.

Foster's Weekly Weather Bulletin

FOSTER'S WEATHER CHART FOR MAY 1923

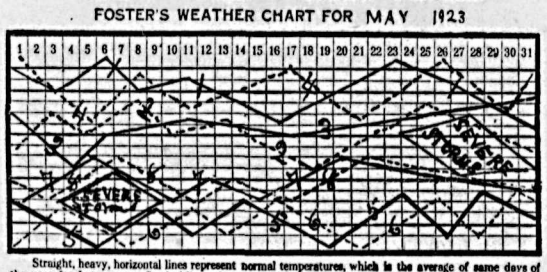

Straight, heavy, horizontal lines represent normal temperatures, which is the average of same days of the year for forty years. Crooked lines above normal lines mean warmer; below, cooler; that marked 1 is for section 1, north of latitude 47, between meridian 90 and Rockies crest—2 for section 2 on my section map is for east of meridian 90, north of latitude 47—3, between latitudes 39 and 47 and between meridian 90 and Rockies crest—4, east of meridian 90, between latitudes 39 and 47—5, south of latitude 39, between meridian 90 and Rockies crest—6, east of meridian 90, south of latitude 39—7, north of latitude 43½, west of Rock crest—8, south of latitude 43½ to Mexican line and west of Rockies crest.

WASHINGTON, May 5. — May, first of the four most important crop weather months, is with us and many millions of people are anxious to know what the harvests will be. I regret to say it, but duty calls and I must. The prospects are not good. Probably one-third of the cultivated lands of North America will produce fair crops, one-third half crops and one-third bad. These partial failures will be caused by what you would name as a second-class drouth, but I call it a shortage of moisture. The real and severe drouth has great evaporation, quickly dries the soil; the second-class drouths have very little evaporation. Don't make a mistake; read carefully; the above is for the average of the whole continent. The amount of moisture east of Rockies' crest will differ largely — more than usual—from that west of Rockies' crest. It is a big risk to put out such a forecast, but I am absoluutely confident that it will prove correct.

Section 1: North of 47, between 90 and Rockies' crest; highest temperatures May 6, very cool May 15, severe storms and most rain of the month between.

Sec. 2: North of 47, east of 90; very warm May 8; very cool May 17; severe storms and most rain of month between.

Sec. : Between 39 and 47 and between 90 and Rockies' crest; lowest temperatures May 5 and 16; highest May 11; average normal; most rain of month near May 5 and 6.

Sec. 4: East of 90, between latitudes 39 and 47; lowest temperatures near May 5 and 12, highest 8 and 14; cooler than usual; rains moderate.

Sec. 5: South of 39, west of 90; lowest temperatures near May 6 and 17; highest near May 11; average normal; most rain of month before 18.

Sec. 6: South of 39, east of 90; lowest temperatures near May 7 and 18, highest 13; average normal; most rai nof month before 18, highest 8 and 14; most rain near 11.

Sec. 7: North of 33½, west of Rockies' crest; highest temperatures near May 5 and 21; long cool spell 9 to 16 with excessive rains.

Sec. 8: South of 43½ to Mexican line, west of Rockies' crest; highest temperattures near May 6 and 22; long cool spell, 10 to 17, with excessive rains.

How to understand my forecasts: See my crooked line chart, or my latitude, longitude paragraphs; suppose you are in Des Moines, Iowa. Find, either by my crooked line temuerature chart, or by my latitude-longitude method, what section of North America you are in and on what date of April, 1923, I have predicted the highest temperatures, the day on which my crooked line goes highest. The hottest days occur when the storm is near, moving eastward, but taking a path a little north of you. These are the most dangerous storms. Compare your section temperature line with the other section lines; the one that indicates highest temperatures gets the most severe storms.

Severe storms are expected during week centering on May 6. See highest temperatures forecast for your section for that week; the storms will be near; study them before they get to you. If they pass south of you a cool wave will follow.

Styles

BY LENORE

WORTH KNOWING

A light brown sport suit of kasha cloth is worn with a short slip-on sweater with light border at the hips and neck.

For traveling, alpaca may be used for a two-piece suit.

Tight bodice and wired hips shown in several bridal gowns.

Deep cowls and long monastic sleeves are a feature of some of the most pleasing afternoon dresses.

Tinsel thread is combined with wool in the newest sweaters.

Some of the things that veils

do are exceedingly ornamental. Narrow veils are being used increasingly to trim the small hat.

Batik blouses are favored by many women who have wearied of beaded models.

In evening models the bateua neckline is being replaced by the square, round or V neck.

New in every detail is a gown of black satin with deep revers on surpliced bodice, and flounced skirt, which will give excellent all-around service for afternoon wear. The smart hat is trimmed with heavy black grograin ribbon.

What the Press Is Saying

Sir Olivier Taillon

In the twinkling of an eye a striking figure has fallen. Prime minister of Quebec before Mercier, Sir Olivier Taillon was a political link with a generation that he outlived. When the older Montrealers of today were boys, Mr. Taillon represented Montreal East at Quebec, and until the Laurier wave swept the country in 1896 he was a powerful factor in the making of the history of his native province. Modest almost to a fault, he was a many-sided man. He enjoyed political life and its many excitements, but was not easily perturbed himself. He was an able lawyer and 30 years ago was batonnie of the bar of Montreal. But his professional and public duties were not allowed to dwarf the amenities of life and those who knew him found him a delightful companion. He was an enthusiastic musician, the possessor of a fine voice that he loved to use, especially in the service of that church to which he was so devoted. Octogenarian as he was, he continued until the moment death's hand was upon him to take the liveliest interest in affairs of the day and especially those affecting this province. Quebec loses a distinguished son, one whose long life was devoted in great measure to the public good and who passes enjoying the high personal regard evn of this who differed from him in matters political.—Montreal Star.

Now that a questionnaire has established the fact that most girls will spoon, let's ask the ducks how they stand on the subject of swimming.

That Body of Yours

By James W. Barton, M.D.

Do You Have to Clear Your Throat Often

(Registered in accordance with the copyright act.)

Many people, much to their embarrassment, find it necessary to clear their throat very frequently.

What is the cause of this?

Well, perhaps you did not know that at the back of the nose there are two openings into the throat just like the two openings—the nostrils in front.

You know how a slight irritation to the nose makes the moisture come from the two front openings.

Similarly any irritation at the back of the nose causes an excess of secretions at the two back openings.

For instance, the septum—that is the wall between your nostrils—gets bent over to one side. It grows that way naturally or may be knocked over by a blow. Often the lining of the nose gets irritated further up and the normal secretion of the nose is altered. Sometimes the secretion *s very profuse and you have to expectorate very frequently.* At other times it seems to dry up into hard deposits and have considerable difficulty in getting rid of it. These conditions are called catarrh in the text books and are the bane of the existence of many people.

Can this condition be cured,

I am unable to answer that question, but I do know that you can secure great relief in a very simple way.

Get an ordinary glass dropper, the kind that was used to fill fountain pens in former days. Then take a quarter of a teaspoonful of boracic acid to half a glass of warm water. Fill the dropper and let the contents enter one nostril, holding your head back whilst doing it. Do the same to the other side. Repeat this three or four times into each nostril. Now draw the liquid through the back part of the nose and expell it through the mouth. This should be done two or three times a day.

You see what happens?

You keep the two back openings clear and are thus freed to a great extent from that irritating hacking effort spoken of above.

The Lighter Side

Bore: Any individual who thinks a proper sentence must begin with the pronoun "I."

—o—

One way to run across somebody you know in a strange city is to indulge in something naughty.

—o—

The honor an office can confer depends almost wholly upon the size of the men who have held it.

—o—

Another germ we wish to see isolated is the one who is full of words concerning the European situation.

—o—

That Darwinian theory doesn't seem so unreasonable when you hear a fat man's love letters read in court.

—o—

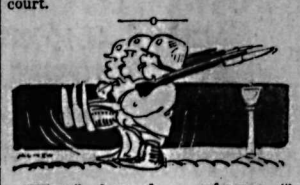

"What," demands a reformer, "is the first step on the way to ruin?" Well, there's the goose step.

—o—

At this rate it won't be 200 years until all the people in Canada have political jobs and make a living by taxing one another.

—o—

A born leader is a man who can fondle a popular prejudice in his bosom until people get the idea that he made it.

—o—

It is much better to deal with successful men. They don't think it necessary to be ill-mannerd to prove their importance.

—o—

The advantage in having a second husband is that experience in raisign children has taught you how to handle a husband.

—o—

You can read a new book is one evening if you will skip the dull pages between the naughty parts.

—o—

Correct this sentence: "The husband brought home three unexpected guests, and the wife smiled happily as she greeted them."

Even when a woman knows that a man doesn't mean all the pretty things he says to her, she consoles herself by thinking that he must mean some of them or he wouldn't take the trouble to say any of them.

The newest idea which has been exploited by Chanel of Paris, is a knitted sweater, covered with sampler cross-stitch in four colors, widely bordered with crepe de chine that matches one of the colors and a muffler is of the crepe.

A Reputation—
for unvarying Quality is the Greatest Mark of Distinction.
"SALADA"
TEA
has given Matchless Quality for 31 years.
So Delicious! Just Try It.
K846

For summer the mode is quite insistent on this point—"*pointed heels.*"

As you would expect they are to be had in Mercury Silk Hosiery.

Mercury
Hosiery
POINTED HEELS
MERCURY MILLS, LIMITED, HAMILTON, CANADA
931

The Saving on Shortening

Mrs. G. Z. Edwards writes asking for a recipe, which has been sent. In her letter she says: "You make it easy to patronize home industry. When you announced an improvement in Pacific Milk it seemed like it could not be right, but I find that I save almost half the shortening I was accustomed to use. Actually, with milk. I have to be loyal to the local product, for no other milk seems so rich and certainly Pacific has the most natural flavor."

Pacific Milk Co.
LIMITED
Factories at Ladner and Abbotsford.

Building Material
Let us figure your bills of Building Material. Coast Lumber a specialty.
John Burns & Son

Tennis Rackets

We have a fine assortment of Bentley & Co.'s choice

TENNIS RACKETS

"Autograph," price each	$14.75
"Dreadnought," price each	$8.75
"Queen," price each	$7.00
"Defiance," price each	$6.50
"Climax," price each	$5.25
"Columbia," price each	$3.75
Presses, price each	$1.00

Best value on the market. Every racket fully guaranteed. Have you ever tried the New Dayton Steel Racket?

NELSON HARDWARE COMPANY
Wholesale and Retail "Quality Hardware"
NELSON, B. C.

Get the most out of your Garden

Whether you have a flower garden, a kitchen garden, or a market garden, it will pay you to use FERTABS—the wonderful, concentrated fertilizer.

They are the most convenient form of fertilizer made. You can carry them in your pocket and use them when desired.

FERTABS will give you more and better flowers and vegetables at a cost of one-fifth of a cent per month for each plant. The large box shown here contains 750 FERTABS for $1.50, enough to treat 200 plants for the season.

It is a pleasure to have a garden when you use FERTABS—Pills for Plants. Use them from seeding time and get a good start.

Cost little—afford you pleasure and profit.

BUY THEM WHERE YOU BUY YOUR SEEDS.
IN 25c, 75c AND $1.50 PACKAGES.

FERTABS
PILLS FOR PLANTS
THE ANDREWS, ESCOTT CO., VANCOUVER, B.C.

Football Boots

Mr. Football Player:

We can supply you with

Spalding's Football Boots

Price $6.75

R. ANDREW & CO.

LEADERS IN FOOTFASHION

Funeral Takes Place of New Denver Infant

NEW DENVER, B.C., May 4.—Monday morning the funeral of Kenneth George, the infant son of Mr. and Mrs. McHardy of Sandon took place at New Denver cemetery on the arrival of the train. Rev. H. W. Stevinson conducted the service at the grave. Sympathizing friends from Sandon accompanied the body.

Mrs. Cory entertained in honor of Mrs. Bert Nelson of Creston Friday afternoon last.

Miss Nellie Aylwin left Wednesday morning for Cranbrook, where she will be the guest for two weeks of her sister, Mrs. Henry Blumenauer. Her duties at the post office are being taken by Miss Kittie Tingle.

SLOCAN CITY NOTES

SLOCAN CITY, B.C., May 4.—W. H. Graham, who has been employed on the steamer Slocan, left on Wednesday for Vancouver to take a position in an operating office. Mrs. Graham expects to join her husband in a month's time.

Mayor Peter Swan is adding to the appearance of his residence on Arthur street by the addition of a new varanda. The work is being done by Mr. Swan and his son Clifford.

Mrs. H. C. Bruin and three little sons left on Wednesday on an extended visit to her parents in Vancouver. She was accompanied to Nelson by her husband.

Clifford Swan attended the Odd Fellows' dance in Sandon last week-end, returning home on Monday.

Mrs. A. E. Gage was a recent visitor to Nakusp.

The Self-Denial Fund of the Salvation Army is principally used for home and heathen missions. Please give liberally this coming week. (8034)

SLOCAN AUTO STAGE

E. W. KOPECKI

Tuesdays, Thursdays and Saturdays.

Leave Slocan City ..... 7 a.m.
Arrive Nelson .....11 a.m.
Leave Nelson ..... 4 p.m.
Arrive Slocan City ..... 8 p.m.

Pure Mountain Water ICE

Delivered to any part of the city

KOOTENAY ICE CO

Phone 504

Kootenay and Boundary

BANDITS HOLD UP LAMBERTON MAN FOR ROLL

Special Constable Has Gun Fight With Two Suspects Who Get Into Bush

WOUNDED HOLDUP MAN CAUGHT LATER

His Slavonian Companion Is Still at Large Armed With Automatic Revolver

FERNIE, B.C., May 4.—A daring daylight robbery occurred yesterday afternoon at Lumberton at about 2 o'clock, according to information received at the provincial police headquarters here, when a man whose name was not mentioned was held up by two bandits and robbed of $300.

Special Has Battle.

Late last evening Special Constable Fred Nash encountered two suspects on the C.P.R. tracks some distance from the scene of the holdup, and ordered them to put up their hands. One man complied, but the other made off into the bush. When the officer was about to place the man who had surrendered under arrest, a shot was fired from the bush, and in the exchange of shots between the constable and the bandits, both men got away.

Constable Duncan of Cranbrook was summoned, and he also took up the trail, but no report is yet to hand from him.

Chief Constable Spiller of the headquarters here left for Lumberton by car this morning, and will supervise the searching posses.

At 1 o'clock this afternoon word was received from Cranbrook that Constable Nash had captured one of the bandits, who gave his name os Tom Mirnuk. This man had been shot in the leg, and had been deserted by his companion. He is now in Cranbrook hospital.

Has Yellow Flannel Shirt.

The bandit who is still at large is Charles Nagaro, and is described as being a Slavonian, 24 years of age, five feet eight, clean shaven, with light brown hair, wearing black coat, old grey pants, yellow flannel shirt, dark brown cap and dark brown boots and carrying a small pack sack. He is armed with an automatic pistol.

Creston Masons Will Welcome Grand Master

CRESTON, B.C., May 4.—The local Masonic lodge has preparations under way for a royal welcome reception to Grand Master A. McC. Creery of Vancouver, who will pay the lodge an official visit on Wednesday night next. The lodge now has one of the most comfortable lodge rooms in the province on the top floor of the Mallandaine building, and is in fine shape to dispense a high quality of Masonic hospitality. Major Mallandaine, who is senior deacon of the B. C. grand lodge, leaves tomorrow for Invermere, at which point he will meet the "G.M." and accompany him on his visits to the lodges at Cranbrook, Fernie, Fort Steele and Creston.

If the roads are in good shape it is likely that at least one auto load of local Masons will drive to Cranbrook to be guests of that lodge at Mr. McCreery's visit to the Cranbrook fraternity.

FOREST FIGURES FOR CRANBROOK A GOOD SHOWING

Ninety Per Cent of Area Burned Last Year Will Be Quickly Logged

YEAR'S CUT SHOWS SUBSTANTIAL GAIN

Two New Tourist Camp Sites Are to Be Located in the Creston Valley

CRESTON, B.C., May 4.—At least two auto tourist camp sites will be built along the transprovincial highway in the Creston valley in 1923, according to Norman Moore, district forester, of Cranbrook, who was here this week on official business. Should the fire-fighting work not be as heavy as last year more camp sites will be put in. The two definitely assured are to be at Kuskanook, and at a point near Arrow Creek. During 1922 four of these camp sites were completed, and appear ot have been quite extensively used.

In discussing the 1922 fire fighting season, Mr. Moore surprised with the announcement that in the territory covered by the local fire warden, last year's to merchantable timber was less than during the previous four years.

Carelessness the Big Factor.

In the Cranbrook forestry district last year 234 fires were reported, and of these the records show that possibly 13 per cent were due to lightning, 8 per cent were incendiary and the balance of 79 per cent were due to human agencies, in which the careless smoker and the careless camper figured very prominently.

Of the standing timber burned over last season, Mr. Moore is confident that within two years fully 90 per cent of it will be logged and sawn, and in that way little if any actual loss will be sustained from deterioration due to fire.

The cut of lumber in the Cranbrook forestry district last year was 169,000,000 feet, according to retutrns made to the department. This is a gain of over 9,000,000 feet as compared with 1921, but although mills are working to capacity, a decrease is looked for in 1923, due to the fact that three or four big plants are not operating, having completely cut out the timber on the limits on which their mills were running.

Heavy Trade In Ties.

Some 980,000 ties were sawn in the Cranbrook forestry district last year, and trade would indicate that this year's cut will also be very heavy. Mr. Moore could not recall the quantity of cedar poles shipped, but it was in excess of 1922, anr 1923 is going even stronger.

Fence posts are still a glut on the market, and are liable to be until such time as the farmers in southern Alberta and southern Saskatchewan harvest at least two more good crops. All through East Kootenay vast piles of these are stored awaiting a market.

General McRae Will Speak in Cranbrook End of Next Week

CRANBROOK, B.C., May 4. — J. F. Tanner, of Falkland, Okanagan Valley, official organizer of the new Provincial party, was in the city for a few days this week, arranging for meetings to be addressed by Gen. A. D. McRae, leader of the new party, and others. The meeting in Cranbrook will be held next week-end, and other meetings will possibly be held at Kimberley, Fort Steele and Baynes Lake.

H. Roberts, formerly of Burton City, returned this week, bringing his family with him to the home of his married daughter, Mrs. Ellis, who resides in Marysville. Mr. Roberts lost his wife a short time ago, and while here attending the funeral his home was burned to the ground at Burton City.

A meeting of the Parent-Teachers' association was held in the high school on Tuesday evening, Mrs. Jackson, president of the new organization, being in the chair. There were very interesting addresses by Mrs. H. McKeown and W. C. Wilson.

Miss Edith Lewis returned from her holiday, which she spent in Calgary, the beginning of the week.

Creston Is Pleased Over Appropriation for District Roads

CRESTON, B.C., May 4. — Utmost satisfaction is expressed here at Wednesday's dispatch announcing that the necessary funds had been appropriated to make the diversion in the road at Arrow creek, and also to construct a new 16-foot road into Kitchener from Goat River Crossing, and it is expected tenders will be called at once so the work can be under way by early in June, all the surveys and plans having been prepared almost three years ago. The construction of these two stretches of new road puts the trans-Canada highway from the Alberta boundary to Kuskanook in the best possible shape for all kinds of traffic, and will assuredly bring much of the westbound Banff-Windermere tourist trade down through the Kootenays.

The announcement of construction of this road is expected to have some effect on bringing the United States north-and-south highway through Idaho to Porthill, and thence to Creston, to get on to the transprovincial highway.

Institute at Robson Hears Mrs. Rutherford Talk Upon Gardening

ROBSON, May 4. — A meeting of the Robson Women's institute, was held on Saturday afternoon at the home of Mrs. O. B. Ballard, when Mrs. W. Rutherford of Nelson gave a most interesting address. She outlined institute work, touching particularly on home industry and the great possibilities in rural districts.

A talk on gardening followed, which was thoroughly enjoyed, and a hope was expressed that Mrs. Rutherford would be able to come to Robson again soon, when more time could be spent on that interesting subject.

A dainty luncheon was served by the hostess, and community singing concluded the meeting.

John Buss of Brandon is spitting the next few months in on the Wright & Evans ranch.

Social Happenings In Nelson

This column is conducted by Mrs. M. J. Vigneux. All news of a social nature, including receptions, private entertainments, personal items, marriages, etc., will appear in this column. Telephone Mrs. Vigneux.

Mrs. F. C. Whitehouse, 714 Hoover street, leaves via the Crow boat for a 10-days' visit to Calgary to her brother-in-law and sister, Col. L. F. and Mrs. Page.

• • •

Mr. Ronmark, who has been an inmate of the Kootenay Lake General hospital for the past few days, left that institution yesterday afternoon for his home on the Granite road.

• • •

Mrs. D. H. Bayley of Willow Point was in town shopping yesterday.

• • •

Mrs. I. Bourke, 1124 Stanley street, who has been enjoying a visit with her son and daughter-in-law, Commander and Mrs. Rowland Bourke, Crescent Bay, has returned to her home.

• • •

Mr. and Mrs. A. E. Lindsley of Spokane, who have been in town on business for the past week, left via the Great Northern yesterday morning for their home.

• • •

J. A. Kenny has returned from his ranch at Pass Creek, where he has been on a week's fishing and hunting trip.

• • •

John H. Hoyle of Queen's Bay, who has been in the city for the past week, having been called to sit with the special jury, left for his home on the afternoon boat yesterday.

• • •

John Grey of Bonnington was a city shopper yesterday.

• • •

Robert Stark of Creston, who was on the special jury, returned to his home on the morning boat yesterday.

• • •

Mrs. J. Roche Choquette, 1224 Stanley street, left for Spokane via the Crow boat Thursday, where she will visit with friends for the next few weeks.

• • •

Mrs. James Anderson of Kaslo, who has been a visitor in the city and vicinity for the past few days, left on the noon train yesterday for Trail.

• • •

O. E. Carlson of Trail returned to his home on the noon train yesterday after spending the morning in the city on business.

• • •

Mrs. W. B. Evans, who has been visiting with friends at Willow Point, returned yesterday morning.

• • •

Mrs. N. Wolverton of Four-Mile, was a city visitor yesterday.

• • •

G. Porter left via the Arrow lakes last evening for Victoria.

• • •

Mrs. Arthur P. Choquette, 418 Latimer street, left via the Great Northern, Thursday morning for Spokane, where she will remain for a few weeks.

• • •

Alex. Dow of Vancouver, formerly of this city, arrived in town via the Kettle Valley, Thursday evening, and will remain a week on business.

• • •

Robert Boyer of Willow Point was a city visitor yesterday.

• • •

J. McLean of Procter spent yesterday in town.

• • •

E. B. Godfrey of Winnipeg arrived in the city Thursday evening via the Crow boat and is spending the week-end a guest at the home of his brother and sister-in-law, Mr. and Mrs. G. Spencer Godfrey, 812 Vernon street. Mr. Godfrey is delighted with Nelson and its beautiful surroundings.

• • •

W. H. Scott leaves this morning via the Crow boat for Spokane.

• • •

Rev. Robert Hughes of Kaslo spent Thursday the guest of Rev. J. P. and Mrs. Westman.

• • •

Mrs. E. Harrop of Harrop left on the afternoon boat yesterday after spending the past couple of days in town.

• • •

S. Botting of Cedar Point was a city shopper yesterday.

• • •

Miss Beth Ingram, daughter of F. C. Ingram, 1319 Stanley street, leaves this morning via the Great Northern for Berkeley, Cal., where she will visit with her sister.

• • •

Miss May McNeil of Trail arrived on the evening train Thursday, and while in the city is the guest of Mrs. E. F. Gibson, Victoria street.

• • •

Edward O'Brien, pole inspector for the Naugle Tie & Pole company of Chicago, who has been in the city for the past week on business, left via the Great Northern for his home yesterday morning.

• • •

Miss Florence Choquette substituted for Miss O. Abey of the Hume school staff yesterday.

• • •

Clarence Ogilvie of Harrop spent yesterday shopping in town.

• • •

T. A. Airey of Willow Point was a city visitor yesterday.

• • •

Mrs. Heathcote of Willow Point was a city visitor Thursday.

• • •

Mr. and Mrs. H. Miller have taken up residence at 720 Silica street for the summer months.

• • •

A. Robinson of Belford motored to town yesterday.

• • •

J. L. Harmon of Spokane, secretary-treasurer of Lindsley Brothers, who has been in the city for the past week on business, returned home via the Great Northern yesterday morning.

• • •

Miss Verna Doig, a nurse in training at the Kootenay Lae General hospital, left last evening for a three-weeks' vacation to be spent with her parents in Trail.

• • •

Mrs. E. H. Boyer of Willow Point spent yesterday shopping in town.

• • •

Mr. and Mrs. S. G. Blaylock and party, of Trail, motored to town yesterday returning last evening.

• • •

J. Reuther of the King George hotel at Kaslo, spent yesterday in the city.

• • •

Mr. and Mrs. D. Donahy of Vancouver, left via the Great Northern Thursday morning en route to their home.

• • •

Mrs. Thomas Cornall of Willow Point was in town yesterday shopping.

• • •

Mrs. E. W. Hazelwood of Trail motored to town yesterday.

• • •

Miss Albertine Choquette and her sister, Miss Florette, 411 Latimer street, expect to leave on May 16 for Montreal and Quebec, where they will spend the summer months.

• • •

Mrs. George B. Amos and son leave on the Great Northern this morning for Coeur d'Alene City, Idaho, where they will make their home in future. Mr. Amos having accepted a position with a telephone company there.

• • •

W. B. Bamford, district freight agent of the C.P.R., returned on the Crow boat last night from Hamilton, Ont., where he was called by the serious illness of his brother, which ended fatally.

• • •

Mr. and Mrs. George Ingram of Cranbrook passed through Nelson last night on their way to Nakusp, where they will be the guests of Mrs. Ingram's parents, Mr. and Mrs. J. Fauchier.

• • •

Mr. and Mrs. A. V. Carlson and daughter, Miss Inez Carlson, returned to their home in Nakusp last evening.

Perry's School Flag Ascends Amid Cheers

PERRY SDING, B.C., May 4.—The school board has had the flagstaff put in position at the school, and on Wednesday a new flag was run up amid the cheers of the spectators.

Mrs. D. Ewing and her son, David, left here for Trail on Wednesday, where they will reside in future.

P. J. Powell has leased the Ewing ranch and will be increasing his poultry plant in the near future.

John Nixon, Gus Ostlund and Gus Carlson left for Slocan on Wednesday. They will work for the Lingle & Joohnson mill there.

The fire warden was around here recently handing out permits to burn.

Joseph W. Bell was in town on Saturday, having just returned from Kimberley, where he has worked the past eight months. He left immediately for Camp Lister, and will spend the next few months on his ranch, on which he is making a big success of beekeeping.

Dr. Cartwright of Calgary, an old-time resident of Creston, was calling on friends on Sunday, en route to Calgary, where he appears as defendant in a supreme court action over his Creston land holding.

Robert Stary and W. Y. Jackson were Nelson visitors this week, the former serving as juryman, whilst the latter was a witness in the Cartwright vs. Cartwright action.

R. B. Staples got back on Saturday from Vernon, where he had been in attendance at a meeting of the directors of the Associated growers a couple of days last week.

The Store for Style

Meagher's

The Store for Quality

ANNIVERSARY SALE

The BIG SALE ENDS TONIGHT—We Have Given Away Many Birthday Presents During the Sale.. If You did not get yours come today for bigger and better bargains than ever

Women's DRESSY COATS at $39.95

All-Wool Velours, Duvetyn, Tricotine and Poiret Twill Coats in many novelty styles. All have large, loose sleeves, some with belts and many without. Colors are Navy, Castor, Sand and Reindeer. Sizes up to 44. Values to $59.00.
Anniversary Sale Price, Each____$39.95

Women's TAILORED SUITS $39.95

This showing of Suits represents the best values ever offered at this price. Plain-tailored and novelty styles are included in the lot, and some of them are the popular 3-Piece Suits. Materials are best qualities of French Tricotine and Poiret Twill. Coats are lined with Silk or Satin, and Suits are perfectly tailored throughout. All sizes in stock from 14 to 44.
Anniversary Special, Each $39.95

Sale of WOMEN'S DRESSES at $25.00 Each

Dresses that are suitable for any occasion at a small price. They are made up of all-silk Canton Crepe, French Wool Crepe, or excellent Taffeta. Some are made in the straight-line effect, others have full, circular Skirts. These dresses are shown in a range of good colors including navy and black. Sizes 16, 18, 38 to 42. Values to $37.50.
Anniversary Sale Price____$25.00

"HOLEPROOF" Hose, 3 pairs for $5.00

The last time we can offer this bargain in silk hose, so now is your chance to take advantage of it. Only three pairs to a customer. In all wanted colors and black. Sizes 8 1-2 to 10.
Special, three pairs for_____$5.00

CORSETS at $1.00

Five dozen Corsets made by the "D & A" Co. They come in good quality Coutil covering made with low busts and long hips. Sizes to 28.
Special per pair $1.00.

Heavy ROLLER TOWELLING at 25c Yard

Extra heavy weight Union Towelling, 16 inches wide. Excellent wearing material.
Anniversary Sale Price, per yard____25¢

SALE OF REMNANTS

Silks, Dressgoods, Staples, Cottons and Linens at HALF PRICE.

SILK BLOUSES at $4.95

Crepe-de-Chene, Georgette and Novelty Silk Blouses in plain-tailored and pull-over styles, in practically all wanted colors and sizes up to 42. Specially Priced at, Each $4.95

AFTER-SUPPER SALE OF WOMEN'S DRESSES. Winding up OUR ANNIVERSARY SALE with this extraordinary offer. There are about TENTY-FIVE DRESSES in this lot; consisting of Silk, Voile and Chambray Dresses. Many of them sold formerly at ten times this price. aSle begins at 7 o'Clock. tonight. Be here on time.

611 Baker Street **Phone 200**

FISHING TACKLE

OUR STOCK IS COMPLETE, CONSISTING OF

Steel Rods	Automatic Reels	Tapered Lines
Bamboo Rods	English Reels	Enameled Lines
Greenheart Rods	Multiplying Reels	Trawling Lines
Red Loop Leaders	Dry Flies	Pflueger Spoons
Trawling Leaders	Eyed Flies	Gibbs Stewart Spoons

Common Flies, Fish Baskets and All Sundries

HIPPERSON HARDWARE COMPANY

Look for the Red Hardware Store

Box 414 Phone 497

Now Is the Time to FERTILIZE

Use Chemical Fertilizers—We Stock at Nelson: IMPERIAL AND DOMINION BRANDS NITROZE, SUPERPHOSPHATE, MURIATE OF POTASH, SULPHATE OF POTASH AND BONE MEAL.

Write or Phone for Prices and Free Booklet.

CANADIAN EXPLOSIVES, Ltd.

PHONE 73. NELSON, B. C.

The Consolidated Mining & Smelting Company of Canada, Limited

Office Smelting and Refining Department
TRAIL, BRITISH COLUMBIA

Smelters and Refiners

Purchasers of Gold, Silver, Copper, Lead and Zinc Ores.
Producers of Gold, Silver, Copper, Pig Lead and Zinc.

TADANAC, TRAIL

Three for the Price of One

A Simmons Bed, Walnut Finish, Felt Mattress, Coil Spring at the Usual Cost of a Bed.....$40.00

This Price Will Last During the Month of May

Another built for sleep, Brass Bed complete, with spring and Mattress. Price $35.00

See Our White Enamel Double Bed Spring and Mattress $20.00

Standard Furniture Co.

Complete House Furnishers *Nelson, B. C.*

SPRING CLEANING

Let us assist you in your Spring Cleaning work by laundering your curtains, draperies, chair covers, etc., and cleaning your rugs. First-class work at moderate prices.

Phone 1-2-8 and will call

Kootenay Steam Laundry

C. A. LARSON, Manager

Juicy Steaks

TRY ONE

You'll not regret it. A really juicy steak will remain a pleasant memory. We believe in fair cuts and fair prices.

FINE ROAST BEEF, VEAL MUTTON AND PORK

Laura Kirkham says Porterhouse Steak for tomorrow's menu.

P. BURNS & CO., Ltd.

Service Phone 50 Quality
NELSON, B. C.

PROSPECTORS, CAMPERS, HOUSEHOLDERS

Before outfitting see E. Timms' Second Hand Store, Kaslo. Save money — Stoves, Beds, Blankets, Crockery, Pots and Pans. Everything for use; also 5c and 10c Novelties

BOX 372, KASLO, B. C.

CLASSIFIED ADVTS. BRING RESULTS EVERY TIME.

Cuts Price of Lead

NEW YORK, May 4.—The American Smelting and Refining company today cut the prices of lead from 7.75c to 7.50c a pound.

Suffered From Pimples and Blotches For Fifteen Years

When the blood becomes impure it is only natural that pimples, blotches, itch or some other blood trouble will manifest itself by breaking out of the skin.

There is only one way to get rid of these obnoxious skin troubles, and that is by giving the impure blood a thorough cleansing by the use of a good blood purifier such as

Burdock Blood Bitters

This remarkable remedy has been on the market for over forty years; is the best obtainable, and will do all we claim for it as a blood cleanser. Mr. Albert R. De Witte, Lake Valley, Sask., writes:—"I have suffered very much from pimples and unsightly blotches for the past fifteen years, and it was so bad I hated to go out anywhere. I tried many different medicines, but none seemed to help. A friend told me to use Burdock Blood Bitters. I have used three and a half bottles, and now I have a clear, rosy complexion."

B. B. B. is manufactured only by The T. Milburn Co., Limited, Toronto, Ont.

CANADIAN PACIFIC STEAMSHIPS LIMITED

SUMMER SAILINGS

ST. LAWRENCE PORTS MONTREAL-QUEBEC

To Europe

9—Minnedosa .....Cherbourg, Southampton, Antwerp
10—Marvale .....Belfast, Glasgow
11—Montrose .....Liverpool, Cherbourg
12—Emp. of Scot'd.Southampton, Antwerp, Cherbourg
15—Marvale .....Southampton
18—Montlaurier .....Liverpool, Cherbourg
23—Melita .....Southampton, Antwerp
24—Marburn .....Belfast, Glasgow
25—Montclaire .....Liverpool, Cherbourg
26—Emp. of Britain.Southampton
31—Marloch .....Belfast, Glasgow
1—Montcalm .....Liverpool
2—Marglen .....Cherbourg, Southampton, London
6—Minnedosa .....Cherbourg, Southampton, Antwerp

Sailing Sheets open for above sailings. Make your reservations. Apply through local agents everywhere, or to

J. S. CARTER, Dist. Passgr. Agent, Nelson, B.C.

CLASSIFIED ADVTS. BRING RESULTS EVERY TIME.

SLOCAN MINES STILL ATTRACT HOLD GOOD

Oldest Lode Mining District in Province Is Showing Decided Activity

MANY FACTORS ADD TO ITS SUCCESS

Old Slocan Star, the Payne and Queen Bess Made Mining History

Sme interesting facts on mining progress in the Slocan district are gleaned from A. G. Langley, resident engineer for the eastern mineral district number five, who was in Nelson for a few days recently.

The small operator leaser, it appears, has found the Slocan a happy hunting ground and the number of independent shippers, leasers and prospectors operating in this distrct exceeds that of any other district.

This is accounted for by the richness of the ores, the ease with which it is won, and its proximity to transportation. While not the prospectors operating in this district from an economic point of view, it has a history which throws an interesting sidelight on mining operations in the oldest lode mining area of the province—the Kootenay district.

The Slocan Star

The names of properties which have produced from time to time are legion but it may be interesting to recall those which have been outstanding in the history of the Slocan—for instance, the Slocan Star. This property was staked by Bruce White in 1891. Mining operations at this property have probably extended over a greater period of years than those of any of the other properties of this division, resulting in the extraction of a large tonnage of silver-lead-zinc ore.

The Byron N. White company which was incorporated in 1892, acquired and operated the property, and after a period of productive activity became involved in costly and protracted litigation with the Star Mining and Milling company. The case arose over the "extra lateral" right of an adjoining claim named the "Rabbit's Paw." In 1911 R. S. Lennie of Vancouver amalgamated the conflicting interests and incorporated a company under the name of the Slocan Star Mines, Ltd., which company iperated the property up to 1917. In 1918 a reorganization was affected and the property was transferred to the Silversmith Mines Ltd.

Strikes New Era

Under the management of R. H. Stewart a large shoot of ore was encountered on the 1000-foot level, the development of which in subsequent years has again established the property as the leading producer in the Slocan. The length of the ore shoot is between 300 and 400 feet with an average stoping width of about 4 sets of timbers.

The ore fed to the mill runs about 24 ounces in silver, 10 per cent lead and 8 per cent zinc.

In order to increase the milling efficiency, the Ivanhoe mill was bought, remodelled, and an aerial tram built connecting it with the mine. This property is now the leading producer in the Slocan, with a production of about 3000 tons of ore per month.

To give an idea of what this property accomplished in past years, the following figures are submitted. These do not include the production in recent years, which has been considerable.

Over a period of twelve years the following ore and concentrates were produced: Tons of crude ore shipped, 17,870; gross value, $1,291,728; net value, $933,398. Tons of silver-lead concentrates shipped, 15,594; gross value, $1,229,461; net value, $896,804; tons of zinc concentrates shipped, 3,445; gross value, $154,061; net value $45,170. Total gross value, $2,675,430; total net value, $1,875,372.

Payne Still Idle

The "Payne" is another property which was staked in 1891 and is reported as being the first discovery made in the Slocan. It was located by Eli Carpenter and John L. Seaton. Up to the end of 1904 this mine produced 50,000 tons of silver-lead ore averaging 68 per cent lead, and 120 ounces of silver per ton, togtther with 6000 tons of zinc blende, the aggregate value of which amounted to $5,000,000. The dividends paid reached the grand total of $1,438,000 or 28.76 per cent.

The property has been lying idle for a number of years.

Among other steady producers the Rambler-Cariboo has a splendid redends and is still an active property.

The Ruth mine near Sandon, after a period if productive activity, remained closed down for a number of years. Recently leasers cleaned out some of the old workings and were rewarded by striking some exceptionally fine ore. In 1912 the property was acquired by a Vancouver syndicate and a small crew of men were put to wirk. The results so far obtained have been highly satisfactiry.

The Standard mine, near Silverton, which has paid $2,700,000 in dividends, was of more recent discovery than any of the properties above mentioned. It was not until 1911 that this property became an important producer.

Was Not Promising

Credit is given to George H. Aylard for making the now famous mine out of this property. The surface showing was not considered in any way remarkable and was little thought by many who examined it that it would lead to the development of one of the largest ore shoots ever discovered in the Slocan. Mr. Aylard however, had other ideas, and with dogged persistence and untiring energy developed a mine which turned out to be one of the largest and most profitable producers in this division. The main ore shoot was developed between the No. 3 and No. 6 levels. On the No. 5 level it was 400 feet long and up to 20 feet in width of clean galena, besides an equal thickness of concentrating ore.

The mine is still being worked and a considerable tonnage of zinc ore is being extracted by leasers.

Queen Bess Reopened

The above mentioned properties are only a few out of a great number of properties which have been developed in this division, there are others with just as good if not better records than some of these, but there is still one property which must not be overlooked for it demonstrates what some of the old abandoned mines may have in store for those who have the nerve to open them up and stand a little money on dead work. The mine in question is the Queen Bess.

In about 1916, Clarence Cunningham acquired this property, which had been idle for a number of years. With a handful of men, he opened up in a short time an exceptionally fine shoot of clean lead ore carrying a high silver value. In about three years he made a profit of something like a million dollars.

Things are looking good in the Slocan just now. Metal prices are good, smelting rates lower, and for the first time in the history of British Columbia, except for a short time of abnormal conditions produced by the war, zinc ores and concentrates are being accepted by the Trail smelter. The shipper receives payment for the zinc as well as for the silver values.

New discoveries are constantly being made and will continue to be made for many years to come, and taking all things into consideration, we can look with confidence to the future of this richly mineralized area—the Slocan, but it must be realized that capital is necessary, more so now than in its early past history when numerous prospects showed rich ore at the grass roots.

Sail to Europe on the NEW DORIC
Sister of the famous REGINA

The excellent service on these new cabin steamers, the largest sailing from Montreal, compares favorably with that of a fine hotel. They are the choice of travellers who demand service and comfort at moderate cost. Ask for Booklet and rates.

C. P. Sargent, 619 2nd Ave., Seattle, Wash., or Local Agents.

66

WHITE STAR-DOMINION LINE

CANADIAN PACIFIC RAILWAY

Summer Excursion Fares

To Eastern Destinations

On Sale Daily May 15 to Sept. 15
Return Limit Oct. 31

Winnipeg	$72.00	Fort William	$72.00
Toronto	$113.75	Niagara Falls	$120.62
Hamilton	$113.75	Ottawa	$127.95
London	$113.75	Montreal	$132.75
Quebec	$141.80	Moncton	$160.30
St. John	$160.30	Halifax	$166.95
St. Paul	$72.00	Chicago	$86.00
Minneapolis	$72.00	New York	$147.40
Duluth	$72.00	Boston	$153.50

TAX ADDITIONAL

Many Additional Destinations
Ask for Rates from and to any Point

Route via Port Arthur or via Soo Line, through Winnipeg or Portal, thence via Chicago or Sault Ste. Marie, via Great Lakes; or via California at additional fare; or good to go via one of the above routes, return another.

J S. CARTER, Dist. Pass. Agt., Nelson, B. C.

WHEAT WEAKENS LESSENS DEMAND

Market Tumbles and Closes Heavy, With All the Deliveries Down Some.

CHICAGO, May 4.—Halting of demand for wheat resulted from stock market weakness today, and wheat prices toppled down. Wheat closed heavy, ¾c to 1⅛c lower, with July $1.18¼ to $1.18⅜, and September $1.16⅞ to $1.17.

Corn finished unchanged to ½c decline; oats, ⅛c to ½c off, and provisions unchanged to a setback of 7c.

"The Only Remedy" Says This Doctor

"The treatment of skin diseases (eczema, and diseases of the scalp is known to be difficult," writes Dr. W. L. Randolph. "However, there is one remedy that is known to be entirely dependable in this distressing and troublesome disease. I refer to D. D. D. Prescription."

If you have never tried D. D. D. for skin diseases, whether a small spot, or whether one of the dreaded forms—the torment of eczema or the hard scales of psoriasis—get a bottle at once on our guarantee that if it doesn't relieve you your money will be refunded. $1.00 a bottle. Try D. D. D. Soap, too.

D.D.D.
THE Lotion for Skin Disease

City Drug & Stationery Co.; Canada Drug & Book Co.; Poole Drug Co.

WILL RESUSCITATE THE UNCONSCIOUS

This new lung motor being tried out by the Toronto police force is said to be more efficacious than the pulmotor for purposes of resuscitation, in operation.

LIQUOR CHARGE I SPREFERRED

Complaint in Ymir Assault Case Is Brought to Nelson for Trial

An aftermath of the charge of assault laid against E. Wheeler and J. J. Bremner of Ymir by Hugh Jones of the same place a few days ago is a charge of illegally selling liquor laid against Jones, and which resulted in his arrest yesterday by Provincial Constable Vachon of Salmo.

Jones was brought to Nelson last night and engaged the services of E. G. Matthew. Shortly afterward he was released on bail.

Mr. Matthew left today for Ymir to look into the facts of the case.

Mrs. Jones also had laid a charge of assault against Wheeler.

The case will be heard at 7:30 p.m. Monday in magistrate's court.

What Do You Think?

The Daily News invites letters from readers upon matters of public interest. A non-de-plume may, if desired, be employed, but every letter must be signed by the writer as a guarantee of good faith, though not necessarily for publication. Letters should be brief and must avoid personalities. The Daily News does not hold itself, in any way, responsible for the views of correspondents. Letters which contain advertising matter or propaganda which is classed as advertising will not be accepted under any circumstances.

Caithnessian Claims Wick Belongs in His Scottish Bailiwick

Nelson, B.C., May 4, 1923.

To the Editor of The Daily News:

Sir:—With reference to the view of Wick presented in today's Daily News, I may say that whoever the information came from, knew nothing whatever about the Hebrides or the North of Scotland. Wick is not a village, but a town equally as large if not larger than Nelson, and is situated on the north coast of Caithness, and in no way connected with the Hebrides.

A CAITHNESSIAN.

Ten Years Ago

(The Daily News, May 5, 1913)

Mr. and Mrs. J. Turner leave this morning on an extended trip to St. Paul and Chicago.

• • •

Mrs. M. Peake, Mrs. J. Smith, Mrs. S. Brown and Mrs. J. Marsden left on the Great Northern on Saturday morning for New York, whence they will sail for the old country.

• • •

In charge of Capt McKinnon and D. Stephens, chief engineer, the new steamer Nasookin made a trial run to Procter and return yesterday. Captain Gore, superintendent of the lake and river service, and James M. Bulger, master builder, were on board.

• • •

At noon, Thursday, four feet of ore was struck in the upraise on the deep land at the Slocan Star mine, and by night the ore body had widened out to 10 feet.

• • •

Vernon Chapman, editor of the Golden Star, arrived on the coast train last night with his bride. While in the city they are the guests of Mr. and Mrs. Fred Chapman of Fairview.

• • •

Cement-brick making is a new industry which will be established in Nelson by Wallace Craven and Herbert Craven, who have given orderse for the necessary material.

• • •

A. C. Yoder, the Nakusp lumberman, reached Nelson last night.

• • •

Some scores of fruit trees were planted on the boulevards of Nelson yesterday by men employed by the Nelson Improvement association.

PAST CHIEF OF CLAN HONORED

Badge of Gold Is Presented W. R. MacLean by Clan McLeary

An interesting ceremony was held at a meeting of Clan McLeary last night when Chief Kenneth Campbell, M.P.P. presented past chief W. R. McLean with the past chiefs badge of gold.

In making the presentation, Chief Campbell spoke of the faithful services through many years rendered to the Clan by the recipient of the honor. On every occasion he had always proved a reliable, modest worker; an indefatigible member and a credit to the clan.

Past Chief McLean made a suitable reply and the presentation was greeted with with enthusiasm by all in attendance.

Prisoner Brought Here From Fernie

Wah See of Fernie was brought to the Nelson jail last night by Constable Dore of the R.C.M.P.

He was caught in a recent raid on Chinatown in search of drugs. In his room were found a small quantity of opium, an opium pipe and a small set of scales, all hidden under a mattress. He will serve six months.

Cork-Province Has Started New Crushing Plant

The new crushing equipment of the Cork-Province at Kaslo has started operations, and the working crew of the property is being steadily increased.

Meanwhile, drifting operations have disclosed promising indications of a big, new ore body.

The ore, owing to the poor condition of the roads, will be stocked up for the time being.

Mrs. Clayton Glyn (Elinor Glyn), the novelist, who has been lecturing in Copenhagen, was presented a few days ago by Lord Granville, the British minister, to the king of Denmark, at his request.

The Medicine Made from Fruit Juices and Tonics

Fruit-a-tives

Promptly relieves Indigestion, Biliousness, Headaches, Constipation and Rheumatism, 25c. and 50c. a box.

FRUIT-A-TIVES LIMITED, Ottawa, Ont.
Ogdensburg, N.Y., — London, Eng., — Christchurch, N.Z.

BEFORE MY BABY CAME

I Was Greatly Benefited by Taking Lydia E. Pinkham's Vegetable Compound

Sydenham, Ont.—"I took your medicine before my baby was born, and it was a great help to me as I was very poorly until I had started to take it. I just felt as though I was tired out all the time and would have weak, faint spells. My nerves would bother me until I could get little rest, night or day. I was told by a friend to take Lydia E. Pinkham's Vegetable Compound, and I only took a few bottles and it helped me wonderfully. I would recommend it to any woman. I am doing what I can to recommend this good medicine. I will lend that little book you sent me to any one I can help. You can with the greatest of pleasure use my name in regard to the Vegetable Compound if it will help others take it."—Mrs. HARVEY MILLIGAN, Sydenham, Ont.

It is remarkable how many cases have been reported similar to this one. Many women are poorly at such times and get into a weakened, run-down condition, when it is essential to the mother, as well as the child, that her strength be kept up.

Lydia E. Pinkham's Vegetable Compound is an excellent tonic for the mother at this time. It is prepared from medicinal roots and herbs, and does not contain any harmful drugs. It may be taken in safety by the nursing mother.

STOMACH TROUBLES ARE DUE TO ACIDITY

Tells Safe, Certain, Speedy Relief For Acid Indigestion.

So-called stomach trouble, such as indigestion, gas, sourness, stomachache and inability to retain food are in probably nine cases out of ten, simply evidence that excessive secretion of acid is taking place in the stomach, causing the formation of gas and acid indigestion.

Gas distends the stomach and causes that full, oppressive, burning feeling sometimes known as heartburn, while the acid irritates and inflames the delicate lining of the stomach. The trouble lies entirely in the excess development or secretion of acid.

To stop or prevent this souring of the food contents of the stomach and to neutralize the acid, and make it bland and harmless, a teaspoonful of Bisurated Magnesia, a good and effective corrector of acid stomach, should be taken in a quarter of a glass of hot or cold water after eating or whenever gas, sourness or acidity is felt. This sweetens the stomach and neutralizes the acidity in a few moments and is a perfectly harmless and inexpensive remedy to use.

An antiacid, such as Bisurated Magnesia which can be obtained from any druggist in either powder or tablet form enables the stomach to do its work properly without the aid of artificial digestants. Magnesia comes in several forms, so be certain to ask for and take only Bisurated Magnesia, which is especially prepared for the above purpose.

I'll Tell the World

IT was in the spirit of "pass the word along" that Frank E. Johns, a well-known Montreal traveller, penned us the following letter:

"Now I am going to give you an unsolicited testimonial. Heretofore I have had a profound contempt for patent medicines, particularly so-called liniments. One day last fall after a hard day's tramp in the slush, I developed a severe pain in my legs and like a man who has never had anything wrong with him physically, I complained rather boisterously. The good little wife says: 'I will rub them with some liniment.' 'Go ahead,' I said, just to humor her. Well, in she comes with a bottle of MINARD'S and gets busy. The pain disappeared in a few minutes, and you can tell the world I said so." 18

MINARD'S "KING OF PAIN" LINIMENT

Subscribe for

The Daily News

Kootenay-Boundary's Up-to-the-Minute Newspaper

¶ Full leased wire service of Associated Press and Canadian Press cables and telegrams gives Daily News readers all the worthwhile news from overseas and of this continent.

¶ A corps of correspondents reports district news of interest.

¶ Special correspondents in the big cities supply The Daily News with special despatches dealing with events of special local or general importance.

¶ Our financial and markets page is of marked value to business men, farmers and others interested in the stock markets, metal markets and current prices of commodities.

Special Features for Women Includes Miss Kirkman's Housekeeping Articles

"Bringing Up Father," the best of comic strips, appears in The Daily News every day

¶ The Daily News gives you all the news of first importance, and gives it to you while it is fresh.

¶ Subscribe today. The rate by mail is $3 for six months, $6 for a year. By carrier in Nelson, $4 for six months, $7.50 for a year.

The Daily News
NELSON, B. C.

THESE MEN SOLD STEEL STOCK

They are the chief officials of the Canadian L. R. Steel stock sellingorganization. Left to right, George F. Marsh, Toronto, general superintendent of the Steel service corporation for Canada; Charles T. Lief, Marsh'spredecessor as Canadian superintendent; Fred Dobmeier, secretary- treasurer of the Steel service corporations; F. S. Dean, manager of the Hamiltonbranch of the stock-selling organization; and William S. Burgess, manager of the Winnipeg office of the service corporation.

BUSINESS HAS GOOD VOLUME

Weekly Report of Credit Men Shows That the Development Is Maintained

WINNIPEG, May 3.—The weekly trade report of the Canadian Credit Men's Trust association, states:

Halifax — Wholesale, unchanged. Retail business still handicapped by unseasonable weather.

Montreal—Wholesale position fairly well *maintained. Retail business* shows some improvement. Increased business anticipated with the opening of the shipping season. Collections fair.

Toronto—General wholesale conditions practically unchanged. Hardware moving steadily. Retail business shows improvement. Collections practically unchanged.

Winnipeg — Wholesale trade fair. Retail business responding to better weather conditions.

Regina—Wholesale trade picking up. Retail conditions fair to good. Collections improving.

Saskatoon — Wholesale somewhat improved. Retail business better lum. Collections fair.

Calgary—Wholesale business quiet. Retail business slightly better. Collections fair.

Vancouver — Wholesalers doing good volume of business. Boots and shoes fair and improving. Retail fairly good demand for seasonable goods. Collections improving. Conditions generally considered promising.

Mrs. Hopwood Hears the Stern Summons

The death occurred last night at 11 o'clock at the family residence, 618 Hillside street, of Mrs. Jessie Dorothy Hopwood, after a lingering illness.

Mrs. Hopwood was 51 years of age, was born in England, and had been a resident of Nelson for some years.

She is survived by two daughters and three sons—Mrs. S. J. Hillyard Jr. and Mrs. W. G. Kennedy and Jack, Ernest and Joseph Hopwood, all of whom reside in Nelson.

The funeral will be held from St. Saviour's church Monday.

Women in All Parts of Canada

Tell of the Health Dodd's Kidney Pills Bring

They Made a New Woman of Madame Duchesne, Who Suffered With Weakness and Heart Trouble.

St. Jerome, Que. May 4.—(Special) "I could hardly believe I had found relief." Those are the words of Madame Duchesne, of this place. They are the words that have been used again and again by women in all parts of Canada who have suffered, and have found relief.

"Ror three years I have not been able to do much." Mdme Duchesne continues. "I had notahing but pain to talk about. I was interested in nothing and felt so ill and weak." Since taking Dodd's Kidney Pills I have greatly recovered. I feel so much better in my head and heart, that I can no wdo my work, knit and feel very cheerful."

All Mde. Duchesne's troubles came from diseased kidneys. They speedly ceased when she commenced to use the one *sure help for diseased kidneys*—Dodd's kidney Pills.

Children Delight In Cuticura Soap Baths

Because they are soothing and refreshing for tender skins, especially if assisted by Cuticura Ointment on first signs of redness or roughness. The Cuticura Talcum also, delicately medicated and exquisitely perfumed, is excellent for little ones.

Soap 25c. Ointment 25 and 50c. Talcum 25c. Sold throughout the Dominion. Canadian Depot: Lymans, Limited, 344 St. Paul St., W., Montreal. Cuticura Soap shaves without mug.

ROTARY SELECTS ITS COMMITTEES

Weekly Luncheon Next Monday Will Start New Year of Organization; Will Be Important

Committees for the coming year have been chosen by the Rotary club of Nelson.

Monday starts the new year of the organization, and important matters are to be discussed at the weekly luncheon.

The committees are, the first named be chairman:

Weekly Program—D. StDenis, Roy Clark, H. W. Robertson and P. G. Morey.

Education—Eric P. Dawson, Dr. L. E. Borden, T. Wilkinson and James Brodie.

Boys' Work—Rev. J. P. Westman, A. A. Perrier, Carl Larson and Howard Bush.

Business Methods—W. J. Meagher, David Kerr, C. F. Hunter and Carlton J. Currier.

Publicity and Attendance — Will Harper, F. F. Payne, I. G. Nelson and J. A. Smith.

Fellowship — A. T. Walley, Mayor L. H. Choquette, George Benwell and George Ferguson.

Public Affairs — R. Andrew, C. F. McHardy, A. B. Gilker and J. S. Carter

Classification — G. Horstead, C. F. McHardy and D. StDenis.

REGULATIONS FOR SHIPPING AUTOS

Kettle Valley Announces Times and Charges for Transporting of Cars This Summer

Regulations for the shipment of autos between Hope and Princeton have been issued by the Kettle Valley Railway company, according to information received by the Nelson board of trade.

Cars should be loaded at Hope by 6 o'clock on Thursdays and will reach Princeton at 10 o'clock on Fridays.

From Princeton to Hope, cars should be loaded at Princeton by *noon on Mondays, and will arrive* at Hope early the next morning. The tariff for transporting cars between Princeton and Hope is $22.50 per car if shipped at owner's risk, and $37.50 if shipped at carrier's risk, providing car does not weigh over 5000 pounds.

Autos are transported on flat cars which are spotted against a platform at car-floor level, so that they may be handled easily to and from cars under their own power.

From Hope to Merritt, cars should be loaded at Hope at 6 p. m. on *Thursdays, and will arrive at Merritt* at about 8 o'clock the next morning.

From Merritt to Hope, cars should be loaded by noon on Mondays, and will arrive at Hope early the next morning. The tariff between Hope and Merritt is $22.50 per car if shipped at owner's risk, and $34.50 if shipped at carrier's risk, providing car does not weigh over 5000 pounds.

REDISTRIBUTION DEADLOCK SOLVED

Ontario Representation Is Basis of Liberal Proposal; Nine Seats for Toronto

OTTAWA, May 4.—The deadlock in the redistribution committee over Ontario has been broken, temporarily at least. A meeting of the Ontario subcommittee was held today, when a proposal for the rearrangement of the Ontario seats was brought forward by the Liberals.

Details of this proposal are not available, but it is understood that it provides nine seats to Toronto, an increase of three over the present representation of that city. The rest of the provinces is stated to have been divided into districts with varying units of representation.

The proposal made by the Liberals was not satisfactory to the Conservative members of the commons, according to information available, and further negotiations are expected before an agreement regarding Ontario is reached.

Twenty-eight bills were given third reading in about half an hour. Without debate, the house passed several motions proposed by private members.

House Perfunctory on Divorce Bills Studied by Senate

OTTAWA, May, 4.—Ten divorce bills were given third reading and *second reading and were sent to the* committee on private bills in the first 21 minutes of the sitting of the house tonight.

MEMBERS CAUSTIC AT PUGSLEY POST

Say He's Always Been on the Public Payroll; Judge Could Do the Work, Says Meighen

OTTAWA, May 4.—The appointment of Hon. William Pugsley, former lieutenant-governor of Nova Scotia, as commissioner investigating war claims, caused a flurry in the house tonight on discussion of an item in miscellaneous estimates of $75,000 for adjustment of war claims. A motion to reduce the item by the amount of Mr. Pugsley's salary, $9000, was moved by Hon. H. H. Stevens, Conservative, Vancouver Center, and defeated on a standing vote by 48 to 34, the government having the support of seven Progressives.

R. B. Hanson, Conservative, York-Sunbury, led the attack against Mr. Pugsley's appointment. He thought it looked as though the job had been created for the appointee. Mr. Hanson said he could not remember when Mr. Pugsley's name had not appeared on the public payrolls.

Hon. A. B. Copp, secretary of state, assured the house that Mr Pugsley was splendidly qualified for the position. He was one of the best legal minds in the Dominion

"Don't slobber over him too much," cried Mr. Hanson.

Rt Hon. Arthur Meighen said many judges were doing work of just the character that had been assigned to Mr. Pugsley He did not doubt Mr. Pugsley's ability, "but if legal ability only was needed, 99 per cent of the talents of William Pugsley would be wasted"

Nelson News of the Day

C.P.R. SOCIAL CLUB.

Military whist and dance, Saturday, May 5, Armory, at 8 p.m. (7922)

Reserve the evening of May 17th for the Japanese Fete in St. Paul's basement under auspices of Excelsior Club. (8043)

J. J. Walker frequently receives letters from patients thanking him for his successful treatment of their eye troubles. He has prescribed glasses which have proved the remedy for many complex cases. (8044)

Humanly speaking, as it exists today the Salvation Army is an impossibility without your assistance. Embrace your privilege this coming week, and give liberally to the "Self-Denial Fund." (8033)

Katisha has a left shoulder-blade that people "come miles to see." As daughter-in-law elect to the "Mikado," she will have it on view at the Opera House, May 10th and 11th. (8036)

Kootenay lodge, No. 16, I.O.O.F., will be at home to all Odd Fellows, Rebekahs and families and invited guests, Monday evening, May 7. Fraternity hall, 9 p.m. Lantern views—Glacier, National park. Refreshments and music. Sojourning brothers and sisters especially invited. (8045)

The funeral of Miss Marion Foote will take place from the Standard undertaking parlors to the Methodist church at 2 o'clock this afternoon. (8049)

Dokies will meet tonight at 7:30 sharp. Full dress rehearsal. Every member should be present. Wear your fez. (8050)

All members of Clan McLeary meet at Odd Fellows' hall, 6:45 p.m. Sunday evening for church parade to the Presbyterian church. (8051)

Staked Creston Site Twenty-one Years Ago

"Mayor" Fred Little, Who Did the Staking, Is Now Taking X-Ray Treatment.

CRESTON, B.C., May 4. — "Mayor" Fred Little, along with R. S. Bevan, was at Cranbrook a couple of days this week, where the former was taking X-ray treatment for his stomach, with which he has suffered considerably of late. His ailment is not serious and he will shortly be around as well as ever. On April 17 Mr. Little celebrated the 31st anniversary of staking the Creston townsite.

D. R. Dunn, who has been located on the McKay ranch for a couple of *years, and did some independent* fruit shipping for a few local ranchers, has moved to Kitchener, where he is taking on logging work.

Sheriff J. H. Doyle of Nelson was here on an official visit last Friday and Saturday, making a seizure of a few head of horses which are to be sold at the McCreath barn Saturday afternoon.

Gerald Timmons, who has been working at Cultus Creek for some weeks, is home for a vacation with his parents, Mr. and Mrs. D. S. Timmons.

Mrs. Murdock McLeod and children are guests this week with her parents, Mr. and Mrs. F. J. Klingensmith, prior to moving to Vancouver, where their home will be in future.

The secondhand store operated in the F. H. Jackson building on Wilson avenue, closed at the end of the month, the owner going to Klockmann, Idaho, where he has secured a position.

MACHINE GUN CARS TO HOLD BANDITS

Manitoba Is Organizing Specially Equipped Force to Patrol International Boundary.

WINNIPEG, May 4. — Along with the provinces of Saskatchewan and Alberta, Manitoba will take active measures to prevent border banditry this summer. A fleet of fast and especially constructed motor cars, machine guns, sawed-off shotguns, heavy calibre rifles and tear bombs will be used by *provincial police border* patrols, while a motorcycle squad will be maintained.

The patrol has been reorganized, and a secret organization has been built up for the purpose of getting information of intended raids. Provincial Police Commissioner H. J. Martin has issued insttructions to his men to "shoot to kill," and all cars failing to stop when ordered to do so will be fired on.

Last year the southern portion of *the province was terrorized* by several banditry episodes.

Good Ore Found Running Parallel to Newest Tunnel

Ed Terzian of Terzian brothers, who are working a new property adjoining the Princess, near Hall, B. C., writes to a Nelson friend that a tunnel recently driven encountered considerable native gold.

Crosscutting was begun and it was *found* that the main body of the ore had been running parallel to the tunnel and about three feet from it.

For Sale

NELSON LOTS—FAIRVIEW

	Block No.	No. Lots	Price "en bloc"
Lots 4 to 9	4	6	for 360.00
Lots 22 to 24	7	3	for 100.00
Lots 1 to 6	8	6	for 180.00
Lots 16 to 24	8	9	for 200.00
Lots 1 to 24	9	24	for 400.00
Lots 1 to 12	10	12	for 200.00
Lots 1 and 2	11	2	for 50.00
Lots 15 to 24	12	10	for 350.00
Lots 1 to 10	12	10	for 350.00
Lots 7 to 9	18	3	for 225.00
Lots 13 to 20	24	8	for 480.00
Lots 13 to 17	26	5	for 300.00
Lots 19 to 24	26	6	for 360.00
Lots 1 to 12	27	12	for 480.00
Lots 1 to 12	28	12	for 300.00
Lots 13 to 24	29	12	for 360.00
Lots 3 to 7	29	5	for 375.00
Lots 8 to 10, and 12	29	4	for 120.00
Lots 19 to 24	30	6	for 450.00
Lots 13 to 24	31	12	for 480.00
Lots 1 to 8	31	8	for 320.00
Lots 23 and 24	32	2	for 100.00
Lots 23 and 24	37	2	for 150.00
Lots 17 to 22	38	6	for 300.00
Lots 7, 8, 11 and 12	39	4	for 120.00
Lots 13 to 22	39	10	for 250.00
Lots 1 to 8, 11 and 12	40	10	for 300.00
Lots 13 to 24	40	12	for 300.00
Lots 1 to 12	41	12	for 120.00
Lots 1 to 4	42	4	for 100.00
Lots 21 to 24	44	4	for 160.00
Lots 6 to 8	57	3	for 500.00

Apply to C. I. ARCHIBALD, Resident Agent
SALMO OR NELSON, B. C.

ORE TEST PLANT APPRPRIATION IS ELIMINATED

Stewart Says Item Too Big to Be Done This Year; Humphrey and Meighen

OTTAWA, May 4.—When an item in the estimates of $332,000 for geological survey was considered in the commons tonight, Hon. Charles Stewart said the increase of $10,000 over last year was due to publication of certain reports.

Mr. Stevens said the sum of $100,000, which was formally placed in the estimates for an ore-dressing plant in British Columbia, had been dropped. He wished to know whether the project was being abandoned.

The minster replied that this was not the case, but that it was considered unwise to go ahead with the establishment of a plant at present. He was going to ask for the sum of $10,000 in the supplementary estimates to cover the cost of testing ore at Ottawa. This arrangement would be merely temporary, however.

Humphrey Says Plant Available

L. W. Humphrey, Progressive, Kootenay West, suggested that a plant now in existence at Nelson might be utilized for testing, with a comparatively small expense.

Mr. Stewart thought that if $100,000 would not be sufficient to construct a plant, double that amount would be required. A plant would have to be established eventually, but unless it was a case of dire necessity, the government did not want to entertain such a large expenditure this year.

Rt. Hon. Arthur Meighen condemned topographical survey work being done as entirely too detailed. By discontinuing the habit of appointing grotesque commissions, and providing "sinecures for party adherents" the government would have money for work which was valuable to the country. He believed that a testing plant in British Columbia was a real necessity.

PORT ARTHUR, Ont., May 4. — Navigation from the lower lakes end of Port Arthur opened shortly before midnight with the arrival of the steamer Huronic of the Northern navigation company from Sarnia with passengers and freight.

After getting through the ice at Whitefish, the uronic did not experience any further difficulties. Following her are about 15 passenger and freight steamers bound for Port Arthur and Fort William.

To settle the Coffee Question

Always ask for CHASE & SANBORN'S

SEAL BRAND COFFEE

OBTAINABLE ANYWHERE IN CANADA

Sold only in ½, 1 and 2 lb. tins. Whole, ground or fine ground for Percolator, Vacuum or Percolator.

CHASE & SANBORN, - MONTREAL. 41

Ford

BUY NOW AND MAKE CERTAIN YOU GET A CAR AT THESE PRICES

Runabout $405
Touring $445
Coupe $695
Sedan $785
Chassis $345
Truck Chassis $495

F.O.B. FORD, ONT. GOV'T. TAXES EXTRA. STARTING AND ELECTRIC LIGHTING STANDARD EQUIPMENT ON SEDAN AND COUPE

The tendency of prices is to increase.

The present prices of Ford cars, which are the lowest in the history of the Company, cannot be guaranteed.

Buy now.

Terms, if desired.

NELSON AUTO CO., Nelson, B. C.

FORD MOTOR COMPANY OF CANADA, LIMITED
FORD, - ONTARIO 2523

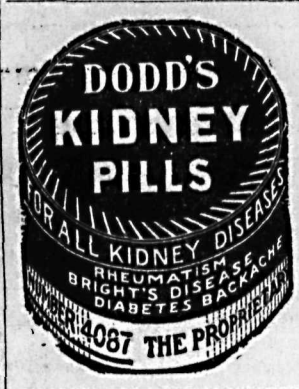

'WEE MacGREGOR' DRAG SAW

Direct from the Manufacturer to the Consumer

This is the original and only genuine "WEE MacGREGOR" DRAG SAW

Get repair parts direct from the factory at substantially reduced prices. No delay. Full stock of parts always ready for immediate delivery.

Send for Illustrated Folder Free on Request

New Price $160 AT VANCOUVER, B. C.

The Hanes-Walker Engine and Machinery Co., Limited
(Successor to Wee MacGregor Saw Mfg. Co.)
INDUSTRIAL ISLAND Vancouver, B. C.

A working comrade for the young wife

IT'S a wise bride who begins housekeeping with a Kootenay.

The Kootenay oven makes it far easier to succeed with baked dishes and desserts taken from the new cook book. The firebox and the grates are easy to operate—a great saver of time and patience. And what a wonderful oven—Armco iron, white nickeled inside!

McClary's dealers everywhere are displaying the new improved Kootenay. Ask to see it, and learn how it saves time and fuel.

McClary's Cooking Utensils
New, bright utensils and the right one for every task save hours of a housewife's time. Get McClary's Enameled Cooking Utensils at your favorite hardware store.
"The Clean Ware"

The Enamel-Clad Flues — No Rust

The points most liable to rust in a steel range are the flues and smoke box. In the Kootenay these vital parts are Armco rust-resisting iron "*enamel-clad.*" No other range has this durable construction.

McClary's Kootenay

McClary's London, Winnipeg, Toronto, Vancouver, Montreal, St. John, N.B., Hamilton, Calgary, Saskatoon, Edmonton.

For Sale by WOOD, VALLANCE HARDWARE CO., LTD.

Markets and Finance

SHORT COVERING CHECKS DECLINE

Bargain Hunters Are Sufficiently Numerous to Also Be a Bullish Factor.

NEW YORK, May. 4.—Short covering operations and extensive purchases by so-called bargain hunters late today checked the reactionary trend of the stock market. The decline was not halted, however, until after professional speculators for the decline had again undermined the market with their selling orders and carried more than two score popular issues to their lowest prices this year.

Among the prominent stocks to sell at the lowest prices of the year were United States and Bethlehem Steel, Texas company, Pan-American B. Baldwin Locomotive, Marine preferred, U. S. Alcohol, Lehigh Valley, New Central and Lackawanna railroad. The extreme losses in these issues ran from 1 to nearly 5 points, but a few of them closed at small net gains on the day.

One of the most erratic fluctuations took place in Stewart Warner, which dropped 13½ points from yesterday's high to 90½, and then rallied 4 points from its low figure. Other large losses were recorded by Ann Arbor preferred, Atlantic Gulf, New York Air Brake, Union Bag and Paper, Federal Mining and Smelting and Jersey Central, all off 2½ to 6 points.

American Can closed nearly 3 points higher and Fleischman Yeast 3½.

Total sales were 1,482,000 shares.

Closing Quotations.

	High	Low	Close
C. P. R.	151	148¼	150
Chino	25	24⅞	24⅞
C. M. & St. P.	21¾	20¾	20¾
Gen. Motors	16¾	16½	16½
Int. Marine com.	.....	.....	8¾
Int. Nickel	14½	13⅞	14½
Mo. Pac. com.	15¼	15	15
Mo. Pac. pfd.	38⅞	37	38¾
Pierce Arrow	11⅝	11¼	11⅝
Rock Island	30	28½	28½
Studebaker	117	115¼	117
U. S. Steel com.	102⅝	101⅝	192
Willys	.....	.....	7⅛

Minneapolis Grain

MINNEAPOLIS, May 4.—Flour unchanged to 10c lower, at $6.90 to $7 a barrel.

Bran—$28 to $28.50.

Wheat—No. 1 northern, $1.22 to $1.30.

Corn—No. 3 yellow, 79c to 79½c.

Oats—No. 3 white, 41⅞c to 42⅜c.

Montreal List

MONTREAL, May 4. — The volume of business today was almost double that of yesterday, and was marked by a sudden burst of activity in Quebec Railway, accompanied by a sharp advance of 3 points to a new high level of 24¾ on the stock exchange today.

Spanish common was down ¾, to 91¼. St. Maurice Paper made the greatest gain, closing at 107, up 4 points. Canadian General Electric was the greatest loser, declining 3½ points, to 96½.

Other price changes included Canadian Cottons off a point; Illinois preferred up 1%; Mackay preferred off a point; Ontario Steel off 1½, and St. Lawrence Flour off 2½.

Consolidated Shares.

MONTREAL, May 4. — Consolidated Mining & Smelting, 25½ bid; 25⅞ asked.

Vancouver Stocks

	Bid	Asked
McGillivray	.57	.75
Silvercrest	.02¾	...
Boundary Bay Oil	.00 5-16	.00⅜
Empire Oil	.00 15-16	.01
Spartan Oil	.02¾	.02⅞
Trojan Oil	.04⅝	.05

WINNIPEG GRAIN QUOTATIONS.

	Open	High	Low	Close
Wheat—				
May	119⅞	120¼	118⅞	119¼
July	121⅞	123¼	120½	120⅞
Oct.	119	119	117¼	117¼
Oats—				
May	51⅝	51¾	51¼	51¾
July	51⅝	51¾	51¼	51⅜
Oct.	48⅛	48⅛	47⅞	48
Barley—				
May	.....	.....	.....	58
July	60⅛	60⅛	59¾	59⅞
Oct	.....	.....	.....	57
Flax—				
May	265	265	262	262
July	258½	259	253½	253⅞
Oct.	.....	.....	.....	232
Rye—				
May	82⅞	82⅞	82⅝	82⅝
July	85	85¼	84¼	84⅝

Egg Market

OTTAWA, May 4.—Toronto steady, extras, 34c; firsts, 32c.

Montreal—Good demand; extras, 34c to 35c; firsts, 32c.

Alberta—Receipts heavy; quotations on grade delivered extras, 20c; firsts, 18c.

British Columbia—Local fresh, 24c country points, with 26c offered for specials.

Chicago—Spot, 26½c to 27c.

New York—Extra firsts, 30c to 31c; firsts, 28c to 29c.

Toronto Board

TORONTO, May 4.—Traders who have been looking anxiously for some sign of stability in Wall street, found it today. The Toronto board displayed an easier tone, although recessions in the main were of narrow range.

Canadian General Electric declined 1½, to 97½; Brazilian close at at 49⅝ represented an advance of ⅝ from the low of the day. Brompton touched a low of 39⅞ and closed at 50¼. Canada Cement common reacted to 83. The preferred sold off to 102. Canadian Pacific sold down to 152½. n the oils, International Petroleum was the most active member. Pressed metals was steady at 54.

Dominion Live Stock

WINNIPEG, May 4. — Receipts in the yards up to 9 a.m. today were 300 cattle and 500 hogs.

Steers — Choice, $6.50 to $7; fair to good, $5.25 to $6.25.

Butcher heifers — Choice, $5.75 to $6; fair to good, $4.50 to $5.50.

Butcher cows — Choice, $4 to $4.25, fair to good, $3.25 to $3.75.

Bulls—Good, $2.50 to $3.

Oxen—Good, $3.50 to $4.

Stocker steers — Choice, $4.50 to $5.25; fair to good, $3.25 to $4.25.

Stocker heifers — Choice, $3.75 to $4.50; fair to good, $2.75 to $3.50.

Feeder steers — Choice, $5.50to $6.75; fair to good, $4.25 to $5.25.

Calves—Choice, $9 to $11.

Hogs — Selects, $10,39½; heavies, $7.45.

SILVER LOSES ITS LATE GAIN

NEW YORK, May 4.—Silver, 67¾c.

LONDON, May 4. — Silver, spot, 32 13-16d; futures, 32⅝d.

Foreign Money

NEW YORK, May 4.—Bar silver—Foreign, 67¾c.

Canadian dollars—98 1-16c.

Francs—Demand, 6.66½c.

Lire—Demand, 4.88½c.

Marks — Demand, .0027¼c; cables, .0027½c.

Sterling Exchange

NEW YORK, May 4.—Sterling exchange irregular at $4.60¾ for 60-day bills and $4.62½ for demand.

Nelson counter rate on sterling, $4.71¾.

Canada Bonds

WINNIPEG, May 4.—Bid prices for Dominion war issues:

War loans — 1925, $100.85; 1931, $101.75; 1937, $102.90.

Victory loans — 1923, $100.60; 1924, $100.80; 1927, $103.15; 1933, $105.80; 1934, $103.45; 1937, $107.90.

Metal Market

NEW YORK, May 4. — Copper steady; electrolytic, spot and futures, 16½c to 16⅝c.

Tin—Easy; spot and nearby, $45.12; futures, $45.62.

Iron—Steady and unchanged.

Lead—Spot, $7.50.

Zinc—Firm; spot and nearby, $7 to $7.05.

Antimony—Spot, $7.75.

At London — Standard copper; spot, £70 10s; futures, £71 5s. Electrolytic, spot, £79 10s; futures, £80.

Tin—Spot, £213 7s 6d; futures, £213 7s 6d.

Lead—Spot and futures, £25 7s 6d.

Zinc—Spot, £31 15s; futures, £32 7s 6d.

VANCOUVER WHEAT.

VANCOUVER, B.C., May 4. — Official closing prices today for wheat, basis No. 1 northern, delivered f.o.b. cars Vancouver, for export:

	Bid	Asked
For prompt shipment from prairie points	$1.20⅛	$1.21⅜
In store	1.20⅛	1.21⅜
En route	1.20⅛	1.21⅜

Montreal Produce

MONTREAL, May 4. — Butter firm, cheese quiet.

Cheese—Finest easterns, 16½c to 17c.

Butter—Choicest creamery, 31¼c to 31½c.

Eggs—Selected, 34c to 35c.

Potatoes—Per bag, car lots, $1.15 to $1.20.

IS YOUR MONEY SAFE?

Hidden in your home it is a temptation to thieves.

Deposit your money in the bank and rent a SAFETY DEPOSIT BOX for your valuable papers, Victory Bonds, etc.

THE ROYAL BANK OF CANADA

This Bank Works for You

Manufacturers and merchants placing their business accounts in any branch of this bank, benefit by highly efficient service and expert advice on all matters pertaining to financing. In close daily contact with markets and exchanges, we are in a position to offer helpful co-operation in the transaction of your affairs.

IMPERIAL BANK OF CANADA

NELSON BRANCH, ... J. H. D. BENSON, Manager.
CRANBROOK BRANCH, ... W. R. GRUBBE, Manager.
CRESTON BRANCH, ... C. W. ALLEN, Manager.

CLASSIFIED ADVERTISING

Used Articles
Real Estate
Rooms
Board
To Rent
Boats and Automobiles

Help Wanted
Positions Wanted
Lost and Found
Livestock
Machinery
Farm Produce
Timber and Mines

Classified Advertising Rates

Local Reading Notices—3c per word *each insertion. In blackface or machine* capitals 4c per word. Blackface capitals 5c a word; 25 per cent discount if run daily without change of copy for one month or more. Where advertisement is set out in short lines the charge is 12½c a line for Roman type, 15c for blackface, and 20c for blackface capitals. Minimum 35c. if charged 50c.

Lists of Wedding Presents and floral tributes at funerals—10c per line.

Want and Classified Advertising—One and a half cents per word per insertion. Six cents per word per week, or 22½c per word per month, cash in advance. Transient ads accepted only on a cash-in-advance basis. Each initial, figure, dollar sign, etc., counts as one word. Minimum 25c, if charged 50c.

Male Help Wanted

WANTED—Man and wife to work on ranch. Man must be capable of handling horses and milk. Wife a good cook. Apply to A. D. McLennan, Rock Creek, B.C. (7908)

BAKER WANTED—R. B. Hay, O. K. Bakery, Trail, B.C. (7889)

WANTED—Manager for The Cooperative Fruit Growers' Association of Wynndel, B.C., for a period of three to four months. Position to be filled May 15 or not later than June 1. State previous experience in handling fruit. Apply Cooperative Fruit Growers' Association, Wynndel, B.C. (7794)

LEARN Auto Tractors, Electricity, Welding. Good jobs. Big pay. Free Catalogue No. 4. Modern Auto & Tractor School, W. 1302 Second Ave., Spokane, Wash. (7761)

MEN, women to learn barbering; paid while learning; tools supplied. Catalogue free. Moler College, Vancouver. (7996)

Situations Wanted Male

BOOKKEEPER desires employment, store or general office work; married man; reliable. Box 8040, Daily News. (8040)

LEGAL NOTICES

NOTICE TO SHAREHOLDERS.

The annual Shareholders' Meeting of The Lucky Boy Mining & Development Company, Ltd., of Erie, B.C., will be held at the company's office, on Lot No. 4, in Block No. 10, Townsite of Erie, on Monday, May 28th, 1923, at 7 p.m., for the election of five trustees for the ensuing year, and such other business as may come before it.

S. L. MYERS, Pres.-Manager.

(7882)

Poultry and Eggs

FOR SALE — Broody hens. Rhode Island Reds. The Sugar Bowl. (7978)

M. H. RUTTLEDGE, Sardis, B.C., can still accept orders for White Leghorn Baby Chicks for late May delivery; $20 per 100. All earlier chicks sold for higher prices. Males used closely related to pen at Agassiz Laying Contest which won third prize last year, and to leading pen of Leghorns throughout present contest. (7881)

BARRED Rock Eggs, two dollars per fifteen; nine dollars per hundred, delivered. Pekin Duck Eggs, two dollars per thirteen. Apply T. Roynon, Nelson, B.C. (7828)

BABY CHICKS—Solly's White Leghorns, large and peppy—Late May, $18; early June, $16.50; late June, $15 per 100. From all pens. Trapnested stock. Safe delivery. Riddle's Poultry Farm, Salmon Arm, B.C. (7863)

Agents Wanted

$50 WEEKLY selling Shine Spiral Curtain Rods. Send for particulars and free sample. Dept. 39, B. & E. Mfg. Co., London, Ont. (8008)

AGENTS wanted to sell our Keyless Padlock. Write today for exclusive territory. Sorel Lock Limited, Sorel, Que. (7614)

Miscellaneous

WHY OPERATE?

When HEPATOLA removes GALL STONES in 24 hours without pain, and relieves APPENDICITIS, stomach and liver troubles. Contains no poison. Not sold by druggists.

Mrs. Geo. S. Almas

Sole Manufacturer
230 Fourth Ave., So., Saskatoon, Sask.
Price, $6.50 Phone 4855
(8006)

TELL your wants through The Daily News classified columns

Miscellaneous for Sale

TWELVE h.p. Eclipse marine engine, $100. Western Box and Shingle Mills, Nelson, B.C. (8038)

BEAUTIFUL oak or brass bedsteads, with springs, in splendid condition, at less than half price. W. Tomlinson, Box 538, City. (8037)

PAINT — Sherwin Williams famous paints and varnishes, best for any kind of surface. Paint brushes, Grafting Wax, Fruit Tree Sprays, Garden Seeds. Rutherford Drug Co. (7969)

FOR SALE—Quantity used wrought pipe, good condition; 2, 2½, 3, 4, 8, 10-inch. L. G. Fowler, Grand Forks, B.C. (8032)

FOR SALE—Twelve good iron and oak beds complete. Cheap. Hume Hotel. (8009)

FOR SALE—Square piano; cheap for cash. Apply Box 307, Nelson, B.C. (8010)

FOR SALE—Boston terrier (female), guaranteed pedigree. Apply E. Corder, Emory's Cottage, Willow Point. (8011)

FOR SALE—Pure B.C. honey. E. Jamieson, Passmore. (8014)

FOR SALE—Fumed oak piano with duet bench to match. Phone 387Y1. (8023)

FOR SALE—Several odd pieces of furniture, suitable for camp. Phone 257L. (7962)

FOR rock plants, cut flowers and perennials phone, write or call Mrs. R. Ramsden, Cemetery Road. P.O. 955, Phone 326L2. (7939)

THREE-PIECE Walnut bedroom suite. Phone 472X. (7921)

POOL TABLE with accessories, complete; fifteen-foot counter, twenty-one inches wide, three feet seven inches high, oak top, with lead pipes for soda fountain. Ice cream container, marble top. Entire lot $85. Apply Stirling Hotel, Nelson, B.C. (7917)

PREPARE for a dry summer. Order your wooden irrigation pipe NOW. Jamieson, Passmore. (7743)

WOOD Irrigation Pipes For Sale. Deer Park Wood Pipe Co., Deer Park, B.C. (7999)

FOR SALE — Empty barrels, kegs, sacks. McDonald Jam Co. (8000)

Farms and Ranches for Sale

TWENTY YEARS TO PAY — The Canadian Pacific Railway Company offers good lands in the rich open prairies or fertile park lands of central Alberta and Saskatchewan. These lands are ideal for mixed farming and for grain growing. The prices are low, averaging about $18 per acre, and the terms of payment are easy—one-tenth cash, the balance spread over **20 years.** Write today for full information. Canadian Pacific Railway Co., Dept. of Natural Resources, 985 First St. East, Calgary. (8041)

FOR SALE—Two ranches. Particulars, apply Marsden, Taghum. (7915)

City Property for Sale

For Sale

One and one-half storey house, 2 bedrooms, bath room, dining room, large bright living room, kitchen, open fireplace, all on one floor; also two bedrooms upstairs. Five garden lots; good location; 2 blocks from Latimer street car line. Price

$2875

Four roomed cottage, large living room; 1 bedroom and sleeping porch; garden lot; 7 fruit trees. Price

$1300

Both the above are new listings and are well worth looking into.

Half city block, good location, fine soil. Make me an offer; $200.00 cash will handle.

C. W. APPLEYARD

Fire Insurance City Property
Box 626. Tel. 269
(7970)

$4500

I have a client who is desirous of securing a house in the city valued on or about $2000, and will take such in part payment of property consisting of a first-class, 7-roomed house, stone foundation, fully modern, on one acre of ground, all cultivated, with 64 good bearing fruit trees. The ground is all fenced and good outside buildings. This property is situated within a few blocks to car line.

A. T. McMILLAN

Phone 601 P. O. Box 61
Res. Phone 358L2
624 Baker Street Nelson, B.C.
(955)

SUMMER HOME AT CRESCENT BAY FOR SALE

Three Bedrooms, Living Room and Kitchen; Fireplace; water piped to kitchen. One acre ground. Very nice beach. Apply

D. A. McFARLAND

Real Estate, Greenhill Coal, Insurance. Room 6, K.W.C. Block. TELEPHONE 49
(8019)

FOR immediate sale—Small house, reasonable, close to car. Fruit trees, chicken house. 1319 Kootenay. (7469)

FOR SALE—One acre in Fairview. Unimproved. Apply owner, P.O. Box 28, Nelson, B.C. (8013)

FOR SALE—Two-acre ranch, all in fruit and garden, good house and chicken house, just outside city limits. For particulars, apply Box 7981, Daily News. (7981)

Farm and Dairy Produce

FOR SALE—Tomato, celery, green pepper and cauliflower plants. Dominic Maglio, P.O. Box 974, Nelson. (7925)

SEED POTATOES—Netted Gems, carefully selected, dollar twenty-five per hundred, and APPLES, domestic grade; call and see; in bags, one cent per pound. N. Wolverton, Four Mile. (7931)

Female Help Wanted

WANTED — At once. Experienced chambermaid. Apply New Grand Hotel. (8001)

Classified Advts.

Bring Results

City Property for Sale (Continued)

FOR SALE

Fairview Lots
Residential Property
Summer Homes

R. W. DAWSON

Annable Block
Phone 47 P. O. Box 733
(8002)

VICTORIA STREET

Six rooms and bath, fruit trees, etc. This property is in good condition. Cellar and foundation posts all in good shape; full basement. This is a good buy at **$2000.00** terms or **$1700.00** cash.

H. W. ROBERTSON

Phone 68. Ward St.
(8018)

Nursery Products

FOR SALE—Hardy perennial flowering plants, fruit trees, rose bushes, asparagus and rhubarb roots, etc. Send for price list. W. Mawer, Nelson, B.C. (7508)

TELL your wants through The Daily News classified columns

Boats and Automobiles

FOR SALE—McLaughlin light six in good condition. Price $750. Box 525, Cranbrook. (7952)

Houses Wanted

WANTED — Small house with two or more lots. Cash and terms. Box 8029, Nelson News. (8029)

Property Wanted

WANTED — Small country store, with post office preferred. Box 8030, Nelson News. (8030)

CLASSIFIED ads. bring results quickly and economically. 1½c a word

Live Stock for Sale

FOR SALE—Team of horses, about 1200 pounds, $250, or will consider trade for cows. Apply George Ferguson, Nelson. (8047)

FOR SALE — Fresh milk goats. A. T. Sherraden, Ainsworth, B.C. (8046)

FOR SALE—One pony. Cheap. Inquire Box 235, Nelson. (8042)

RANCH or delivery horse, twelve hundred; sound, and quiet; used to all farm work. Box 8039, Daily News. (8039)

GRADE Holstein, 3 years old; second calf; heavy milker. J. A. McKay, Balfour. (7923)

PEDIGREED boar; papers; White Yorkshire; sired by the coast champion; 2-year-old. Price 45. Marsden, Taghum. (7916)

FOR SALE—One team of horses, 3000 lbs., 9 years old. One cow and heifer, five pigs, two 2 years old and three 8 months old; one boar 1 year old; 13 young pigs 9 weeks old; 90 chickens, five turkey hens and one gobbler, three geese. Will sell cheap for quick sale. Apply Mike Babich, Crescent Valley, B.C. (7789)

Miscellaneous Wanted

WANTED—Baby carriage. Must be in good condition, and reasonable for cash. P.O. Box 92. (8020)

COW HIDES, five cents pound; calf, eight cents. J. P. Morgan, Nelson, B.C. (7998)

WANTED—Pedigreed Airedale pup, male, 8 to 16 months. Apply Box 7947, Daily News. (7947)

Furnished Rooms to Rent

FURNISHED housekeeping rooms over Poole Drug. Mrs. Forsyth. (8021)

FOR RENT—Furnished front rooms. Apply 608½ Baker street. (7966)

KERR APARTMENTS. (7929)

TWO SUITES housekeeping rooms, with gas. Apply 718 Baker street. (7919)

FOR RENT — Three-roomed furnished suite. Annable Block. (8005)

Situations Wanted Femal

PLAIN SEWING and children's repairing. Price reasonable. 1 High street. (80

SITUATION desired as housekee or companion help. Good co Country preferred. Box 7920, Da News, Nelson. (79

Country Property

FOR SALE—Ten acres at Cresc Valley, near school and store; roomed house and chicken runs. ply Box 127, Kimberley, B.C. (80

SUMMER HOME SITES — On W Arm Kootenay Lake, 2½ miles fr Ferry. Three lots, each 75 f lake frontage; approximately ½ a each; 1 lot 1½ acres; 150 f frontage. D. St.Denis, Nelson. (79

For Rent

TO RENT—For summer months, Crescent Bay, 6-roomed furnish cottage; 3 minutes' walk fr wharf. Mrs. J. Patterson, R.R. 1, Nelson. (79

FOR RENT—Fully equipped rest rant on main street; a good open for a white person. References quired. Palace Hotel, Trail, B.C. (79

PARTLY furnished house. Apply Carbonate street. (79

TELL your wants through The Da News classified columns

Mining, Timber, Lumber

FOR SALE — Approximately 50, cedar poles and thirty million f good merchantable timber, mos fir, owned by J. S. Deschamp Estate, and must be disposed Apply to J. A. McKerchar, P.O. B 520, Vancouver, B.C. (87

PRINTED stationery of all kinds. Daily News Printing Department.

BUSINESS AND PROFESSIONAL DIRECTOR

Insurance and Real Estat

R. W. DAWSON,
Real Estate, Insurance, Rentals.
Annable Blk. P.O. Box 733, Phone 1 (79

H. E. DILL,
General Insurance Agency.
City and Country Property For Sal
508 Ward Street. Phone 1 (77

Monuments

Campbell & Ritchie Monumental
P.O. Box 865, Nelson, B.C.
Telephone 164. (79

Painters and Decorators

Autos Painted
MURPHY BROS.
Dealers in Wall Paper.
Store— Auto Shop—
413 Josephine St. 411 Hall (79

Carpenter

T. A. LAWSON
Hope Chests, Remodelling, House Repairs.
Malcolm Bldg., Vernon St. (780

Accounting

CHARLES F. HUNTER,
Auditor, McDonald Jam Building,
Box 1191 Nelson, B (79

Florists

GRIZZELLE'S GREENHOUSE, N son. Cut flowers and floral desig (79

WM. S. JOHNSON.
Phone 342. Cut Flowers, Pott Plants and Floral Emblems. (77

Wholesale

A. MACDONALD & CO., WHOLESAL Grocers and Provision Merchant Importers of Teas, Coffees, Spice Dried Fruits, Staple and Fanc Groceries, Nelson, B.C. (79

Engineers

HAYWARD C. KINGHORN, B.Sc.F CRANBROOK, B.C.
Timber Cruising Topographic Ma Forestry Reports (7456

H. D. DAWSON,
B. C. Land Surveyor,
Mining Engineer,
KASLO, B.C. (79

Green Bros., Burden Co
NELSON, B.C.
CIVIL AND MINING ENGINEERS
B. C., Alberta and Dominion Land Surveyors.
Crown Grant Agents. Blue Printing (798

Assayers

E. W. WIDDOWSON, Box A1108, Nel son, B.C. Standard western charges (7990

Auctioneers

W. CUTLER
Goods Sold Privately or at Auction.
Box 474 Opera House Block Phone 7 (799

Funeral Directors

D. J. ROBERTSON, F. D. D. & E., 80 Victoria street. Phone 292, Nigh Phone 157J. (7992

Standard Furnitur Co., Undertaker Funeral Director Auto hearse, up-to date chapel. Bes service. Price reasonable. (7993

"BRINGING UP FATHER" By George McManus

THEY PULL THE OLD PARTY STRINGS

Two busy men of the Ontario election are the Conservative and Liberal whips. Capt. J. E. Thompson, left, who sits for Northwest Toronto, pulls the Conservative strings, and Thomas Marshall, right, of Lincoln, the Liberal.

PACIFIC COAST LEAGUE

	W.	L.	Pct.
Portland	19	11	.633
Vernon	18	11	.621
Salt Lake	16	13	.552
San Francisco	16	13	.552
Sacramento	15	15	.500
Seattle	12	16	.429
Oakland	11	19	.367
Los Angeles	9	18	.333

Oakland 5, Vernon 7.
Los Angeles 3, San Francisco 4.
Sacramento 11, Salt Lake 9.
Seattle 10, Portland 13.

INTERNATIONAL LEAGUE

Jersey City, 4; Toronto, 8.
Reading, 4; Buffalo, 1.
Rochester, 10; Newark, 1.
Baltimore, 5; Syracuse, 3.

Senior Bowlers Get the Best of the Juniors

The first bowling game of a series between the Y. M. C. A. senior and junior bowling teams. was played last night on the Y alleys, and resulted in a win for the seniors by 72 pins.

The score:

Seniors—				
E. Y. Brake	182	176	156	514
W. Brown Sr.	173	198	154	525
A. Higginbotham	190	187	170	547
Total				1586
Juniors—				
R. Brown	158	157	194	509
H. Hinitt	143	172	155	470
E. C. Hinitt	171	191	173	535
Total				1514

BIRMONDCY BATTLER SHADES JACK MALONE

Billy Wells Has Edge on St. Paul Heavyweight in Slashing 10-Round Bout

ST. PAUL, Minn., May 4.—In a slashing 10-round no-decision bout here tonight, Bermondsey Billy Wells, welterweight champion of England, shaded Jock Malone of St. Paul, according to morning newspaper critics.

The fighters stood toe to toe and fought desperately throughout the 10 rounds and kept the crowd in an uproar. Malone, who is recognized as middleweight champion of the world in a number of states, fouled Wells in the first round, but the fight was continued at the latter's request.

Wells took a big lead, getting the first three rounds, but Malone soon evened things up. Bermondsey made a strong finish which earned him the shade. It was the second time within a month that he had defeated Malone. The weights were announced as Wells, 145 1-2; Malone, 150 1-2.

MENNEN SHAVING CREAM
FOR A QUICK PERFECT SHAVE

News of Sport

TWO GAINS GO TO THIRTEENTH

Another Goes to Tenth, in QQQueer National League Day

NATIONAL LEAGUE.
Standing.

	W.	L.	Pct.
New York	13	5	.722
Chicago	10	7	.588
Boston	9	7	.563
Pittsburgh	9	8	.529
St. Louis	8	9	.471
Philadelphia	6	8	.429
Cincinnati	7	10	.412
Brooklyn	4	12	.250

Marquard Pitches Thirteen-Inning Shutout.

BOSTON, May 4.—Marquard pitched Boston to a 13-inning 1 to 0 victory over Brooklyn today. The winning run came with two out in the 13th.

	R.	H.	E.
Brooklyn	0	6	1
Boston	1	9	3

Batteries — Reuther and Taylor; Marquard and O'Neill.

Pirates Pound Four Reds.

PITTSBURGH, May 4.—The Pirates pounded four Cincinnati pitchers here hard today and won the second game of the series, keeping their home slate clean with five victories and no defeats. The score was 11 to 6. Grimm hit a three-bagger, making it 17 straight games in which he has hit safely.

	R.	H.	E.
Cincinnati	6	9	2
Pittsburgh	11	17	1

Batteries — Rixey, Couch, Abrams, Harris and Wingo; Glazener, Bagby and Schmidt.

Giants Win In Thirteenth.

PHILADELPHIA, May 4. — New York won the opening game of the series from Philadelphia today, 11 to 9, after 13 innings. The locals drove Nehf off the mound in the second when they scored 7 runs. Meadows hit a circuit drive with three men on base, and Cy Williams hit his seventh homerun of the season with two on base.

	R.	H.	E.
New York	11	15	1
Philadelphia	9	16	2

Batteries — Nehf, Jonnard, Scott and Snyder; Meadows, Behan, Hubbell, Weinert and Henline.

Ten Innings at St. Louis.

ST. LOUIS, May 4. — Callaghan stole home in the tenth and Chicago defeated St. Louis today 2 to 1. Miller, batting for Aldridge in the eighth, tied the score with a homerun into the right field stands. Toney did not allow the visitors a hit until the fifth.

	R.	H.	E.
Chicago	2	7	3
St. Louis	1	6	0

Batteries — Aldridge, Cheeves and O'Farrell; Toney and Clemons.

WHITE SOX SHUT THE TIGERS OUT

Bunch Hits, Aided by Wildness of Opposing Pitcher, and Scour Four

AMERICAN LEAGUE STANDING

	W.	L.	Pct.
Detroit	11	6	.647
New York	10	6	.625
Cleveland	10	7	.588
Philadelphia	8	6	.571
Boston	6	9	.400
Washington	6	9	.400
St. Louis	6	9	.400
Chicago	5	10	.333

Faber Wins on Sixth Attempt

CHICAGO, May 4. — Chicago bunched its hits, behind Francis' wildness, and shutout Detroit, 4 to 0, in the first game of the series. "Red" Faber was in fine form, and won his first game of the season after six attempts.

	R.	H.	E
Detroit	0	7	3
Chicago	4	10	1

Batteries — Francis, Moore and Bassler; Faber and Schalk.

Athletics Beat Yanks in Tenth

NEW YORK, May 4.—Late inning rallies by the Philadelphia Americans enabled them to defeat New York here today, in a 10-inning game, 8 to 6. McGowan's homer in the ninth tied the score for Philadelphia, and his single in the tenth drove in Hauser and Miller with the winning runs. Ruth slightly injured his left arm when he fell over a board fence in right field.

	R.	H.	E.
Philadelphia	8	14	0
New York	6	10	3

Batteries — Harris, Kinney, Ogden and Perkins; Hoyt, Mays, Jones and Schang.

Senators Take Opener at Boston

WASHINGTON, May 4. — Washington took the opening game of the series from Boston today, 7 to 4, in a free-hitting contest. Wade got a homer over the right field fence.

	R.	H.	E.
Boston	4	12	0
Washington	7	11	1

Batteries—Ferguson, Piercy, O'Daul, Fullerton, Black and Picinich; Hollingsworth, Russell and Ruel.

Four Home Runs at Cleveland

CLEVELAND, May 4.—Four home runs featured today's game between St. Louis and Cleveland, which the Browns won, 9 to 3. Ken Williams made his sixth circuit drive of the season in the seventh. Durst, who followed, also put the ball over the right field fence, duplicating his feat of the previous inning. In the first inning, Speaker hit the first homer of the season of local grounds.

	R.	H.	E.
St. Louis	9	15	1
Cleveland	5	11	2

Batteries — Shocker and Severeid; Coveleskie, Metevier and O'Neill.

AMERICAN ASSOCIATION

Toledo, 4; Louisville, 3.
Kansas City, 3; Minneapolis, 6.
Columbus, 11; Indianapolis, 4.
Milwaukee, 1; St. Paul, 4.

SWEDISH NOBLE HOUSES FAST BECOMING EXTINCT.

STOCKHOLM, May 4.—Knighthood is still in flower in Sweden, though the petals are falling one by one. This sentiment is suggested by the fact that the assembly of nobles, which comes once every three years, has just been held in the historic Hall of Knights, attended by scions of counties and baroneteies many hundreds of years old.

Teh chamber of nobles, as such, has not been active in Swedish government since, 1886, and scarcely any titles have been created since that time. Statistics soon to be printed show that there are at present in Sweden 52 lines of counts, 135 baronial lines and 485 other titled families. During the last generation about 125 different lines have terminated. It is a law in the chamber of nobles that a line ends if the family holding the title changes its nationality. Thus many emigrants to America and other countries have sought new fortunes at the price of old titles. It is also a law that a Swedish aristocratic house must be declared extinct when ther has been no male birth in it during a period of 90 years.

Swedish nobility had its origin, probably, in the 12th century in privileges awarded for military service, and a great number of titles were created during the first half of the 17th century by the famous King Gustavus Adolphus. A few years after his death was built the beautiful Hall of Knights, where the assemblies are now held. With its curiously carved copper roof, its walls hung with gorgeous armorial bearings, and its romantic air of past glamor, it is one of the show places of the capital.

The Swedish nobles of today are great patrons of arts and sciences. Many are found in military and political posts, while others engage in model farming on their estates.

Mothers' Allowances Cost the Provinces About Three Million

OTTAWA, May 4.—The cost of operatio nfor 1922, of mothers' tllowance schemes, now in operation in British Columbia, Alberta, Saskatchewan, Manitoba and Ontario, has been announced by the secretary of the Canadian Tuberculosis associaton here. The total is $2,859,036. Of this amount, nearly 11 per cent went to 792 mothers and 2,487 children.

At the annual meeting of the association, which is to be held in Edmonton, June 12 and 13, full consideration of the workings and results of these schemes will be taken up.

SAINTS AND MACS DRAW

First Senior Footer Game Ends in One-All Score After Warm Work

Last night the football season for the year 1923, so far as the city league is concerned, was ushered in with a real good exhibition for so early in the spring, when the St. Saviour's and McLeary squads played two fast halves to a one all score.

In the last 15 minutes of play there were some exciting moments as McVicar, the Mac goalie, was hard pressed and saved try after try which seemed almost sure tallies. Outside of a little rough work on behalf of Simpson and Welsh the game was cleanly and evenly contested. These two players, however, mixed on several occasions and were booed at times by the fans.

Sharp at six o'clock, the time for the kick-off, both teams were on the field and the game commenced with earnestness on their part. The Saints in this half had the play around the McLeary end almost the entire time. A break by McDonald, the Mac centreman, a dribble past the Saints' backs and a shot from within the penalty area proved the first score of the game, putting the Macs in the lead, which was held until within five minutes of the last half. Ball shot an easy one which McVicar fumbled and which resulted in a score tying up the game. Bradley came near putting his team mates one up two minutes before time when on a free kick he put up a hot one for the top of the goal bar. McVicar by some clever work was successful in cornering it over the bar and saving.

McVicar was undoubtedly the star of the game and his work no doubt saved his team mates. The backs Irving and I. Ward, were also outstanding. McDonald also turned in an excellent game. Bradley, Johnston and Ball turned in the best game for the Saints.

J. Draper refereed the game and G. Talbot and A. Lane acted as linesmen.

The teams:

McLearys — McVicar, Irving, J. Ward, McKenzie Fraser, Archibald, Langill, Welsh, McDonald, H. Ward, Poole and Simms.

St. Saviour's — Ringrose, Ball, Barwood, Horswill, Bradley, Simpson, Warner, Bolton, Johnston, Elliott, Atkinson, Sutcliffe and Bradshaw.

MINE WORKER IS BADLY HURT

Ole Oleson, Caught in Rock Slide at the Silversmith, in Serious Condition

Caught by a slide of rock at the Silversmith mine at Sandon, Ole Oleson of Kaslo, a well-known miner, who has a daughter attending the high school in Nelson, was seriously injured and now rests in a grave condition in the hospital at Sandon.

Oleson sustained a fractured skull when the rock suddenly gave way and fell upon him.

Many New Cars Are On Way to Nelson

Several shipments of new cars are on their way to Nelson, according to advices reaching the local dealers.

These include Fords, Oldsmobiles, Durants, Dodges, Stars and Chevrolets.

WASHINGTON, May 4.—Industrial wage earners lose, on the average, 10 per cent of their working time through unemployment, due mainly to lack of work; ½ per cent through sickness; another 1 per cent because of strikes and lockouts, and 10 per cent more through part time employment, according to figures compiled by Ernest S. Bradford, member of the economic advisory committee of the President's conference on unemployment. The findings are published by the United States bureau of labor statistics.

Of 15,000,000 or 16,000,000 industrial workers, 1,500,000 on an average are unemployed mainly because they cannot get work, 375,000 are sick, 160,000 are locked out or on strike, and another 1,500,000 are on part time. The average worker, out of a 300-day working year, loses 30 days because he cannot get work, seven through sickness, three from strikes and lockouts, and 30 through part time work. He is losing his pay, according to Dr. Bradford's conclsions, 70 days out of the 300.

His wages are reduced 23½ per cent through unemployment, part time work, sickness and strikes and lockouts, or 22½ per cent if the time lost during the latter is deducted. Instead of getting $4 a day, his pay is then really only $3.10; instead of getting $5 a day, it is reduced to $3.87. These figures are averages and refer to the average employee over a period of several years, taking good times with bad. Thus, if he gets $4 a day his average yearly wage will be not $1200 a year but $920; at $5 a day it will be $1150 instead of $1500; and at $3.50 a day will be $805 instead of $1050.

Typewriter Paper

We carry typewriter paper in several grades of bonds, white woves and manillas and can cut to any standard size required. You will find our prices attractive.

THE DAILY NEWS JOB DEPARTMENT

253 ANNIVERSARY SALE
1670 1923

THIS IS THE LAST DAY OF OUR 253rd ANNIVERSARY SALE

If you want to participate in our bargains you will have to come down today. We have prepared the stage for the feast and shall be all ready when the doors open at 8:30.

Ready-to-Wear

Coats, Suits and Dresses, all marked at remarkable savings, get in on this Feast of Bargains and get smart, good quality merchandise, all up-to-date in style, and this season's new goods.

Sweaters Sweaters

For Mother, Misses or Sister—biggest variety tnd values shown for years.

Sweaters for the little ones in all good colors. Each $1.50

Sweaters for the Girls Each ..... $1.95 and $2.25

Sweaters for the ladies, in pullovers; some wonderful colors in two tone. Anniversary Sale Special $2.53
You Will be Pleased with these

Puulovers and Tuxedos in a wonderful collection—Each $2.95, $3.75 and $4.95

Ladies' Tuxedo Sweater in silk—warmth without weight; in colors of navy, black, black and white. Each $9.25, $11.50 and $13.50

Special Flannelette Values

Pure White Flannelette, English manufacture—soft fleecy quality. 36 in. wide, per yard 40c

Heavy quality white Twill Flannelette; splendid for washing and wear. 36 in. wide, per yard 50c

White Canton Flannel—soft, fleecy surface with strong Twill back. 29 in. wide, per yard 40c

Children's Ribbed Cotton Stockings, brown or black, extraordinary value.
Sizes 5, 5 1-2, 6, 6 1-2. Per pair 25c
Sizes 7, 7 1-2, 8, 8 1-2, 9, 9 1-2, 10. Per pair 35c

Ladies' Lisle Hose, full fashioned, black, white, brown and camel shades. All sizes, per pair 50c

Ladies' Cotton Hose, dependable value, black, white or brown. All sizes. Per pair 35c

Footwear

Several lines of children's boots, all grouped together, including black boots with patent golosh in lace and button. Mostly Packard's make. Sizes 5 to 10 1-2. Anniversary Sale $1.75

A table of Men's Boots mostly in large sizes, some of them as large as 10 1-2. This is a splendid opportunity to pick up a pair of good quality at a low price. Anniversary Sale $5.95

Fresh Dairy Butter, 2 lbs. for ..... 75¢
Fresh Asparagus, per lb. ..... 25¢
Fresh Spinach, per lb. ..... 15¢
Fresh Rhubarb, 2 lbs. for ..... 25¢
Apple Butter, 1 lb. glass ..... 25¢
Apple Butter, 4 lb. tin ..... 75¢
Mushrooms, French, first choice, 1-4 lb. tin ..... 25¢
H. B. Co.'s Blue Label Tea, 1-lb. package ..... 80¢
Benson's Golden Syrup, 2-lb. tin ..... 30¢

School Pupils

At 9 O'CLOCK SHARP This Morning Our Birthday Special will be 100 Large Bags of Candy, each ..... 5¢

Or 500 Nice Sweet Juicy Oranges—not more than two oranges to each purchaser. Each 1¢

To get one of these specials you must write your name and address on a piece of paper—write neatly and plainly. There is enough for 500 school pupils, but be sure and be here on time. Bring coppers for the oranges. This is to celebrate our 253rd Birthday.

Hudson's Bay Company

MACDONALD'S BRIER

The Tobacco with a heart

For those Smokers who like their tobacco Cut Fine or who roll their own MACDONALD'S Fine Cut

½ lb. 80¢ - Canada's Best Buy - THE ECONOMY PACKAGE

(ALSO PROCURABLE IN PACKAGES 15¢ & 25¢)

CONDENSED 'WANT' ADS ORDER FORM

Use this blank on which to write your condensed ad., one word in each space. Enclose money order or check and mail direct to The Daily News, Nelson, B. C.

Rate: One and a half cent a word each insertion, six consecutive insertions for price of four when cash accompanies order. Minimum, 25c. Each initial, figure, dollar signs, etc., count as one word. No charge less than 50 cents.

Please publish the advertisement below.....times, for which I enclose $.....

If desired, replies may be addressed to box numbers at The Daily News Office. If replies are to be mailed enclose 10c extra to cover cost of postage and allow five words extra for box number.

A WANT AD. IS BOTH CHEAP AND EFFICIENT. TRY IT.

THE ARK

'Tis true we have a stock of great variety, it will pay you to see our spring arrivals. Ginghams 20¢ to 50¢. Lakeside Scrim 25¢ to 45¢. Silk Hose 90¢ to $1.00. Lisle Hose 60¢. See our new line of Linoleums and Wilton Rugs, new and second-hand Furniture, Wall Paper, Paints and Varnish. Our Special Ladies' Hose 5 pair $1.00.

J. W. HOLMES

Phone 534 · 606 Vernon St.

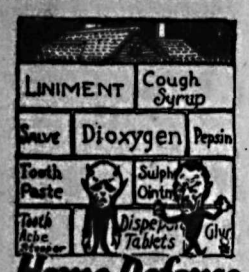

Home Defense

A well-balanced medicine chest is one of the best defences against the ravages of disease or injury of any kind. We shall be pleased to offer our service in helping you to equip your medicine chest with the most essential remedies at prices that make trading here interesting.

Canada Drug & Book Company

Phone 81, P. O. Box 1087

PHONE 81

(Under New Management)

Your Case is a Special One

FOR no two pairs of eyes present the same problem to us. We are completely equipped with the latest and best instruments to examine your eyes, backed up by a competent Optometrist. We prescribe the remedy; and as manufacturing opticians, furnish you with lenses that will *scientifically correct faulty vision.* All at a moderate cost. Don't neglect your sight.

J. O. Patenaude

Optometrist and Optician

FURS

Summer discount has commenced on all goods and work, excepting dressing and mounting of skins.

Large selection of CHOKERS at all prices.

G. GLASER
Manf'g. Furrier
P. O. 767 Phone 106
NELSON, B. C.

Commerce Cigar Store

OPEN AGAIN FOR BUSINESS

CHARLES HANSON, late of Poplar Creek, Lardo, B. C., Proprietor.

Full line of Cigars, Tobaccos, Cigarettes and Smokers' Sundries.

Mail orders promptly attended to.

Baker Street. Next Canadian Bank of Commerce.

MINISTER OF MINES ATTENDS CONVETION

Hon. William Sloan, minister of mines, has accepted an invitation to attend the Northwest Mining convention at Spokane during June and will deliver the leading address on British Columbia day.

Many of the mines in this district have sent forward ore displays so that British Columbia will be well represented.

Efforts are being made to have *J. P. McFadden, the well-known manager of the Bosun mine,* also attend on behalf of the province.

NEW DENVER, B.C., May 4.'— A public meeting of the citizens was held Tuesday night in Bosun hall to elect a new cemetery committee, as the old one had practically disbanded, and conditions at the cemetery needed immediate attention.

The new committee consists of C. F. Nelson, Angus Mcnnis, George Trickett, Fred Webber and E. Augregrin.

Put the Pep

into your breakfast and tone your system for the day's work.

GRAPELADE

The delicious Grape Preserve:
1 lb. jar ..... 25¢
4 lb. tin ..... 85¢

LOGANBERRY JAM

1 lb. Jar ..... 40¢
2 lb. tin ..... 60¢
4 lb. tin $1.10

New Season

ORANGE MARMALADE

Try the Nelson Brand new *pack—it's delicious.*
1 lb. Jar ..... 25¢
2 lb. tin ..... 45¢
4 lb. tin ..... 80¢

Local Dairy Butter
Fresh from ranch, per lb.
35c and 40c

Fresh Strawberries

Lowest Market Price
Cucumbers, Asparagus, Lettuce, *Green Onions*

A QUICK LUNCH SPECIAL
Steina Corned Beef ..... 25¢
Libby's Beef and Mutton, per jar ..... 15¢
Libby's Catsup ..... 25¢
Libby's Pork and Beans ..... 15¢

The Ideal Grocery

The Home of oGod Groceries
PHONE 265

A Jam Special

We have Five Dozen only, Home-Made Plum and Peach Jam in Mason Jars. Per jar, including container ..... 25¢

Strawberries, per basket ..... 30¢

FRESH VEGETABLES

Spinach, Asparagus, Rhubarb, Radishes, Cucumbers, Tomatoes, Celery, Green Onions, Leaf and Head Lettuce.

J. A. IRVING & CO.

The Great Supply House
513 Baker Street. Phone 161

Sweaters

Dyed Art Shades

H. K. FOOT

High Class Dyer and Cleaner
Fairview, Nelson, B. C.

A. S. Horswill & Co.

Curlew Creamery Butter, per lb ..... 45¢
Boiled Ham, sliced, per lb. 60¢
Local Eggs, 3 doz. $1.00
Dill Pickles, per doz. ..... 25¢
Toncan Salmon, 1 lb. tin 15¢
Brunswick Sardines. 7 tins 50¢
Jutland Sardines, per tin 10¢
Hap of Italy Olive Oil, per quart $1.50
Map of Italy Olive Oil, per half gallon $2.90
Pilchards, 2 tins for ..... 25¢
Corned Beef, 1 lb. tin ..... 25¢

Cucumbers, Ripe Tomatoes, Radishes, Lettuce, Rhubarb

Clean Up With C. W. T. Soap Powder

B. C. PLUMBING & HEATING CO.

Agents for
ALBERTA CLAY PRODUCTS
SEWER PIPE and DRAIN TILE

The Best

In Quality Suits of Harrogate Serge

THE *finest quality of Blue, Brown and Grey* Serge obtainable. All pure wool and absolutely guaranteed fast colors. The materials have been tailored after our own specifications into all the desired models of the season, and will in every way meet with the tastes and wishes of the most discriminating buyers. It's the best value of the day, at only

$40.00

YOUR MONEY'S WORTH OR YOUR MONEY BACK

Emorys LIMITED

AUCTION SALE

Slocan Park, Wednesday, May 9th, at 12:30 Sharp

Acting under instructions from Dr. Wolverton, president, I will offer at Public Auction, the following, the property of the Kootenay-Slocan Fruit Co., Ltd., on the premises:

1 Set Double Harnsss
1 Waggon
Logging Chains
Horse Hay Fork
Plow
Cultivator
Set of Harrows
Horse Rake
Cross Cut Saws
Clover Seeder
Cow Chains
Wheel Barrow
Stump Puller
Spring Tooth Cultivator
Planet Cultivator
Barrel Sprayer
Massey Harris Mower
Blacksmith Forge and Tools
And a lot of tools and articles too numerous to mention.

Terms, Ten Dollars and under cash; over that amount approved notes for six months at 6 per cent.

W. CUTLER, Auctioneer

Last Showing at Starland

TODAY, 2:30, 7:00 and 9:00

Mabel Normand in "Suzanna"

FUN FROM THE PRESS PATHE COMEDY

"FOX" NEWS, showing FAST LAUNCH RACES

Eskimo Pies Given Away

To every Boy and Girl Buying a ticket to our

MATINEE, 2:30 Today

Remember, if you see it at STARLAND it's Good

COMING—KATHERINE MacDONALD Monday in "REFUGE"

For Dependable Groceries and Real Values

P. & W. GROCERTERIA

Phone 235

Sockeye Salmon. Fancy grade, 1s. 2 tins for ..... 95¢
Norwegian Sardines in olive oil. Per tin ..... 15¢
Mazola Oil, for salads. 1 lb. tins ..... 40¢
Blue Lable Ketchup. Large bottle ..... 45¢
Del Monte Peaches, fancy grade. 2s, per tin ..... 35¢
Jelly Powders. 4 oz. packages. 4 for ..... 35¢
Kraft Canadian Cheese, per lb. ..... 45¢
Welch's Grape Juice. 16 oz. bottle ..... 45¢
Welch's Grapelade. A pure fruit jam. 15 oz jar ..... 30¢
Netted Gem Potatoes. Grade Can. "A." 100 lbs. $1.75
Fresh Rhubarb. 2 lbs. ..... 25¢
Asparagus. Per lb. ..... 30¢

Spinach, Lettuce, Tomatoes

A. HIGGINBOTHAM

Eyesight Specialist
NELSON, B. C.
Best In Optical Work

Expert Shoe Repairing

Satisfied Customers Are Our Best Advertisement

D. WADE

"Wade Right In"
520 Ward St. Nelson, B. C.

Fit Guaranteed

To have the knowledge that your suit will FIT you, you must have confidence in the man with the inch tape.

PRICES HERE TO MEET ALL POCKETS—LADIES' AND GENTS' OWN MATERIAL MADE UP.

Agent for Tip Top $27 Suits.

James H. Clelland

LADIES' AND GENTS' TAILOR

Opera House Block, 518 Ward Street Nelson, B. C.

Take the Olds Stage

Connects With Lardo Boat at Procter on Sundays

Up-to-date auto coach, capacity 15 persons will take you direct to Nelson on arrival of Lardo boat at Procter on Sundays. Saves you six hours. We transport you across the lake from Procter to Balfour.

J. LEARMONTH PHONE 471R3

Gem HOME OF Capitol Entertainment

MATINEE 2:30

Fun! Action! Thrills!

All in Abundant Measure in

The Go-Getter

A PETER B. KYNE CAPPY RICKS STORY

Our guarantee: The equal if not superior of any comedy drama we have ever run.

ALSO

"CASEY JONES, Jr."—Some Comedy

INTERNATIONAL NEWS

The Fishing Season Is Here

How about a bicycle to take you where you want to go?

THE C. C. M. RED BIRD

"The Most Dependable"

PRICES $55 and $60

CHOYCE

THE CYCLE MAN

BAKER STREET NEAR STARLAND NELSON, B. C.

A. G. LAMBERT CO., Ltd.

Manufacturers of and Dealers in

ALL KINDS OF LUMBER AND BUILDING MATERIALS, SHINGLES, LATH, MOULDINGS, WINDOWS, DOORS, COAST EDGE GRAINED FLOORING AND FINISH AND BEAVER AND WALL BOARDS

Drawer 1066 Phone No. 82 Nelson, B. C.

GOLF SUPPLIES

This season we have the largest assortment of Golf Goods we have ever carried, including

BURKE and SPALDING CLUBS

CLUBS FROM $3.50 UP
BALLS FROM 40¢ UP

SPECIAL CLUBS FOR LADIES

Field Tape—London Grip—Gripolin—Manhattan Tees Rubber Sole Grips, Etc., Etc.

Wood-Vallance Hardware Co., Ltd.

NELSON, B. C.

FOR SALE

ONE of Nelson's Best Summer Homes, situated on the North side of the lake, not far from the ferry. Water rights go with the property. Good garden, fruit trees and shrubbery. Seven-roomed Bungalow — modern conveniences. Will sell property furnished or unfurnished, and will also include first-class launch if purchaser so desires. Price on application.

Chas. F. McHardy

REAL ESTATE Authorized Trustee in Bankruptcy BONDS

Insurance

FIRE ACCIDENT LIFE PHONE 188

MADE ITS WAY BY THE WAY IT'S MADE

Have Some?

It's Really Delicious!

THERE'T NO doubt it looks good, but it tastes better ---- and it's going some if that's the case!

CURLEW ICE CREAM

Is really delicious and appetizing! It's because it's made of the purest ingredients and made in a most sanitary ice cream plant.

When fatigued drop in at an ice cream dealer's and refresh yourself with a dish of delicious Curlew Ice Cream.

Curlew Creamery Co., Ltd.

The Home of Quality Ice Cream Manufacturers