May 8 9 10 11 12
484

Copper Bounty
WILL HELP KOOTENAY
Page 3

The Daily News

Conservatives Organize
FOR CRESTON DISTRICT
Page 5

Vol. 21 NELSON, B. C., SATURDAY MORNING, MAY 12, 1923 No. 330

FIELDING GIVES BOUNTIES; OFFERS RECIPROCITY

ELEGATES AT AUSANNE ARE MUCH ALARMED

llowing Assassination of Russian Greece Serves Notice Is Tired

REATENS SEPARATE PEACE WITH TURKEY

viet Group at Conference Threatens Reprisals on Swiss Party

AUSANNE, May 11.—The Vorovy- tragedy has acted as a warn g the delegates to the near east ference that the conference is ging out too long, and that the y is paving the way for new plications, instead of tending to- d peace.

he announced coming to Lau- ne of M. Alexanderis, the Greek ister of foreign affairs, in a or two, to serve notice on conference that it must get g with its work or Greece will e a separate peace with Turkey, acted as a stimulant, and the d has gone forth that the ex- s' *committee must be ready to* ort early next week. Everybody ns nervous and desirous that the *ference finish its work before* olitical catastrophe follows last t's crime.

witzerland Regretful but Firm

he Swiss federal council today ed a communique expressing in- nation over the attack on the sians, and regretting especially it occurred at the seat of a ce *conference. The council has* ded to express its sympathy to families of the victims of last t's shooting, but it voted not to nge its attitude toward soviet sia and to continue to ignore cially the existence of the soviet ernment.

ears are expressed here over the ty of a delegation of Swiss chmakers in Moscow to reopen watch trade with Russia. Mem- s of the soviet group here are to have threatened reprisals inst the Swiss.

Ismet Pays Tribute to Victim

AUSANNE, May 11.—Ismet Pasha, f Turkish delegate to the Lau- *ne conference, issued a state-* t tonight paying tribute, in own name and the members of Turkish delegation, to M. Vor- ky.

Russians Plan Post-Mortem

ERLIN, May 11.—The Russian bassy has sent its counsellors to sanne to bring the body of the assinated soviet delegate, Vor- ky, to Berlin for post-mortem ex- nation.

rkey Hears of a Revolutionary Force in Bulgaria

CONSTANTINOPLE, May 11.— umors are circulating here of rious revolutionary events in ugaria, but they cannot be con- rmed. One report is that 5000 regulars are approaching Sofia, e capital.

ift Current Buys Ten Thousand Worth of Seats for Fight

HELBY, Mont., May 11. — That t fans in western Canada will end the Dempsey-Gibbons heavy- ght championship match here, y 4, in large numbers, seems as- ed. Today, a man, who said represented fans in Swift Cur- t, Sask., deposited $10,000 for kets for his town.

million feet of lumber has been chased for the construction of arena, and carpenters are al- dy at the preliminary work.

ee State Reports Large Captures of Irregular Troops

UBLIN, May 11.—Large captures Irregular troops throughout the th, and the rounding up of several ortant columns of Irregulars in west, are reported in an official y communique issued here tonight.

SOVIET WANTS NO BREAK, BUT DISLIKES NOTE

Cannot Accept Curzon Ultimatum, Deputy Foreign Minister Says

KRASSIN WILL LEAVE FOR ENGLAND TODAY

Ultimatum Has Five Days to Go in Which Krassin Can Work

MOSCOW, May 11.—The soviet government does not desire a break with Great Britain, and is willing to confer with that country; but it cannot accept such an ultimatum as that contained in Lord Curzon's recent note, said M. Ganetski, deputy minister of foreign affairs, in a speech delivered at a meeting here today.

Leonid Krassin, bolshevik commissioner of foreign trade and commerce, will leave for England tomorrow.

The British ultimatum was delivered in Moscow May 8, and will expire May 17. The intervening time may give Krassin time to make an effort to straighten out affairs in London and prevent a break in relations between Great Britain and Russia.

The Associated Press was unofficially though reliably informed tonight that Krassin's visit to London does not mean that he personally will strive to avoid a severance of relations, but that he will be there to liquidate Russo-British affairs, if the necessity for such activity arises.

Fear International Combine.

MOSCOW, May 11.—The assassination of M. Vorovsky, the soviet representative at Lausanne, coming on *top of the British note, and the feeling* in Russia that Marshal Foch's visit to Poland might mean another *international combine against the* soviet regime, has created a profound impression in Russian official circles.

Russia's reply to the British ultimatum, it was learned today, probably will be delayed until after Foreign Minister Tchicherin's address before the Moscow soviet, which has been summoned in special session for Saturday afternoon.

WOOD PLEASED AT RECIPROCITY

Head of Alberta Farmers Thinks Budget Just the Thing and a Step to No Tariff.

CALGARY, May 11.—General satisfaction with the 1923 budget as brought down in the house of commons today by Hon. W. S. Fielding, minister of finance, was expressed by H. W. Wood, president of the United Farmers of Alberta, in an interview with the Canadian Press tonight.

"It looks pretty good on the face of it, although I have not studied it carefully," Mr. Wood said. "I don't see anything the matter with it, and, speaking generally, I am satisfied with the budget. It appears reasonable."

Step Toward Tariff Removel.

"I am pleased to note the first step *toward reciprocity with the United* States, which was mentioned by Mr. Fielding in his budget speech," the *Alberta Farmer leader said. "The re-*moval of the tariff would be the greatest thing that ever happened to *Canada, in my opinion*, and I wish heartily to commend Mr. Fielding on this step that has been taken.

"I believe it would be more important, and would have better results on the prosperity of the west as a whole, to have the tariff on cattle removed, rather than the tariff on wheat, for instance. The United States is our logical market, and she is in a position to import our product.

"The United States grows wheat for export. On the other hand I observe that there is a decided movement among farmers of the United States to obtain the removal of the tariff on cattle, for this would be of mutual benefit to both countries.

"However, it will come ultimately," Mr. Wood concluded.

CURZON IS NOT TO VISIT CANADA

LONDON, May 11.—Lord Curzon informs the Canadian Press that there is no foundation for the suggestion that he proposes to visit Canada this summer.

DRAYTON URGES GET STABILITY, ON THE BUDGET

Thinks National Railway Operation Figures Are Open to Question

SAYS FIELDING IS MUCH TOO GLOOMY

Minister's Estimates Out the Past Year and Probably Will Be Again

OTTAWA, May 11.—Following W. S. Fielding, minister of finance, Sir Henry Drayton, financial critic of the opposition, spoke briefly.

The opposition, he said, had also warned the minister regarding the beet tax. This year he repented and *the tax was taken off.*

Sir Henry wished briefly to congratulate the minister on realizing the necessity for *stability in business*. In the United States it might be observed they were not drifting. They had *business stability*. "You can't have business stability unless you have tariff stability," Sir Henry *added*.

Turning to the budget statement proper, the former finance minister said that *the kind of surplus* which the finance minister had brought down was an old story.

Suggests Finesse Behind Figures

He thought it would be a good thing if the minister would pay particular attention to the railways in his budget statement. He could not see why the railways had cost the country $92,000,000 this year unless their manager wanted to swell expenditure this year in order to make a better showing next. The statement showed that Canada was going behind.

There had been a real addition of $49,000,000 to the national debt during the past year, and the minister had intimated that *they must look* for a further increase of some $50,000,000 next year, since the minister *had estimated a surplus of only* $14,100,000 apart from the railways. Sir Henry thought Mr. Fielding was taking too gloomy a view of things.

Last year Mr. Fielding's estimate of incomes from various sources had *been far from the mark. More had* been gathered in than the minister said he had expected. Sir Henry *thought the same* would be the case this year.

In the speech from the throne last *year, the country had been told that* Canada was in an excellent condition, but in his budget speech Mr. Fielding *had said that* "the past year had been one of exceptional business depression." Yet the collections of direct taxes during the year had been lower than during "the year of exceptional business depression."

Harrassed by Picayune Taxes

"I admit that business throughout the country has been harrassed by *101 picayune taxes which have added* to the uncertainty," said Sir Henry, "but I do not think it is as bad *as my honorable friend makes out.*"

The present government, said Sir Henry, had collected less in direct *taxation than its predecessor, which* had been scolded for not getting more. The last year of Conservative *government had seen 42 per cent of* all revenue collected by direct taxation.

There were *some things which Mr.* Fielding proposed to help, particularly the artificial silk, copper and *Canadian hemp industries*, said Sir Henry.

At 4:45 Sir Henry moved adjournment of the debats, and the house went into committee on the combines bill.

ESQUIMALT DRYDOCK ESTIMATE IS PASSED

Million and Half Appropriated But Facility Will Not Be Used Until Season After Next.

OTTAWA, May 11.—A vote of $1,500,000 for the Esquimalt drydock passed the house tonight. Hon. J. H. King, minister of public works, said he did not expect the drydock would be in operation before 1924.

D. F. Kellner, Progressive, Edmonton West, asked the minister if the provision in the budget this afternoon concerning goods entering Canadian ports to receive the British preference would necessitate the development of more ports in the maritime provinces.

Hon. J. M. Baxter retorted that it meant the development of Canadian ports, and was one of the *biggest* things that had been done in years.

SHOULD ASSIST TRAIL SAYS ONTARIO DEPUTY

Thomas Gibson Thinks Bounty for *Copper Industry* Will Help British Columbia

TORONTO, May 11.—Thomas W. Gibson, deputy minister of mines for Ontario, said tonight that he supposed the proposed bounty for the aid of the copper industry would apply to refined copper. Refined copper, he said, was produced at Trail, B. C., where there were a number of refineries. Mr. Gibson was of the opinion that the bounty of a cent and a *half* a pound would assist these refineries.

It had been the complaint of the *copper refineries in British Columbia*, he said, that they could not compete with the free importation of *refined* copper, and this bounty, while it would not exclude copper rods and bars, would be an encouragement to the British Columbia industries.

THE MAN OF THE HOUR

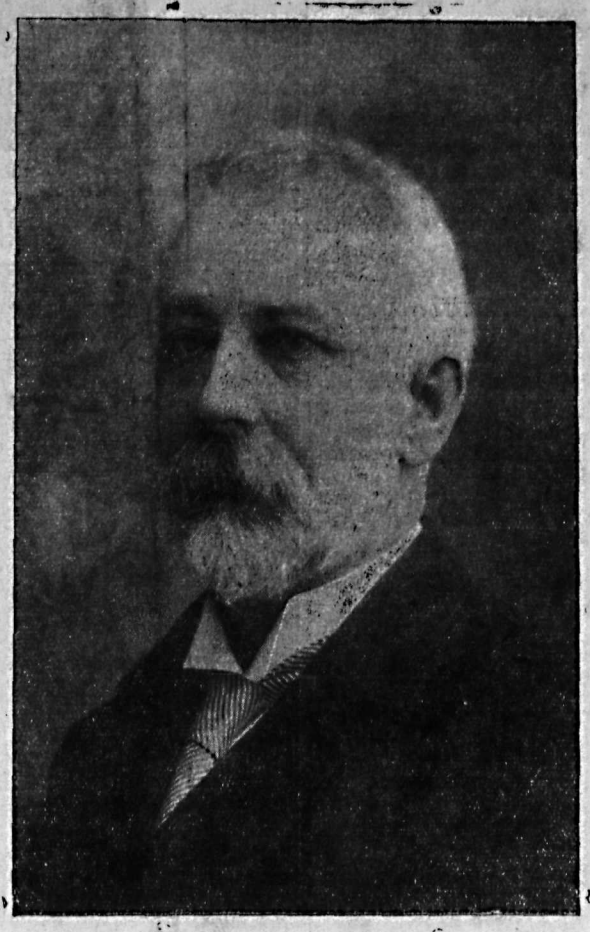

HON. W. S. FIELDING

Who delivered yesterday his seventeenth budget speech for the Dominion. The budget over Canada last night was the sole topic of *conversation*.

PROGRESSIVES DISLIKE PROTECTIVE PRINCIPLE

Robert Forke Says Party Considers the Budget Unsatisfactory; May Amend.

OTTAWA, May 11.—When debate opens on the budget, it is expected that Progressives will move an amend*ment. While the terms of the amend*ment have not yet been drafted, the probability is that it will declare against the principle of protection, which Progressives claim is contained in the budget proposals.

Robert Forke, Progressive leader, questioned by the Canadian Press tonight, declared that Progressives did not consider the budget satisfactory.

"I do not think," he said, "that the tariff changes in the budget will be of any benefit to the western farmers. Furthermore, the finality of reductions, as announced in the budget speech, was extremely disappointing."

ONTARIO NOMINATIONS.

South Essex—W. B. Clifford, Liberal.

East Kent—Hon. Manning Doherty, U.F.O.

North Norfolk—Dr. O. H. Duncombe, Liberal.

South Grey — Hon. Dr. Jamieson, Conservative.

West Hamilton—*Hon.* Walter Rollo, Labor.

South Simcoe—Earl Rowe, Conservative.

MEIGHEN AMENDS DEPORTATION BILL

Alien Advocating Anyone's Assassination, Official or Not, May Be Expelled Country

OTTAWA, May 11. — An amend*ment moved by Rt. Hon. Arthur* Meighen, leader of the opposition, to the bill to amend the Immigration *act, making the advocacy of assassi*nation of any person a cause for an alien's deportation, was carried when the bill was in committee of the house today. The clause originally provided for the deportation of an alien who advocates the assassination of an official of the government.

"The alien must not advocate the assassination of an official of the government, but evidently he is permitted to advocate assassination of members of the government," Mr. Meighen remarked.

"Sometimes they may deserve it," remarked S. W. Jacobs, Liberal, George Etienne Cartier.

A. R. McMaster, Liberal, Brome—It appears to me that assassination is undesirable in all cases, and as applied to all persons.

The bill was put through the remaining stages tonight and given third reading.

STEAMER ARRIVALS

George Washington, at New York, from Bremen.

Berengaria, at New York, from Southampton.

POINTS IN THE BUDGET

British preference increased on direct shipments to Canadian ports

A 60 per cent drawback on machinery not obtainable in Canada for industries new to Canada.

Bounty on copper bars and rods produced in Canada, on diminishing scale for five years; but foreign pigs and bars admitted 99 per cent free if for manufacture of rods for electric wires.

Similar bounty on Canadian grown hemp, and hemp seed on free list.

Petroleum bounty extended, to finally terminate in 1925.

White oxide of antimony given same tariff protection as zinc.

Sugar duties reduced and excise duty on Canadian beet sugar repealed and dumping clause waived, with 30 per cent drawback in material used for manufacture of molasses.

Both customs and excise duties on Canadian cigarettes reduced to old level.

Excise tax on Canadian wines cut in half.

Duty on raisins raised, but free from British countries to encourage trade with Australia.

Artificial silk gets special classification, to encourage new industry.

Duties imposed on cord fabric for tires, on staves partly manu*factured, and on umbrella sticks.*

Lignite, carborundum, cyanamid, boots for cripples, and eye glass frames are new classes added to free list, with tubing for drilling.

Duties on all classes of scrap metal, including iron, copper and brass, revised downward, and British rolled iron and steel slightly encouraged.

Duty on potatoes raised, United States being principally affected.

Duties on malt flour, and on unsweetened licorice reduced.

A duty placed on extra heavy crude petroleum imported at coast.

Sales tax to be *collected at source from manufacturer or im*porter, and to be 6 per cent. Tax on materials not to be paid till *manufacture* completed; confectionery and beverages cut out of act, as also raw furs, farm drain tile, wool, manuscripts and newsprint.

Income tax not changed.

Maximum stamp tax on checks reduced from $2 to $1.

BOUNTY COPPER RODS; A TARIFF UPON ANTIMONY

Trail Smelter Will Benefit by Two Items of Fielding Budget

INCREASE PREFERENCE TO CANADIAN PORTS

Sugar and Cigarettes Imposts Reduced; Sales Tax at the Source

OTTAWA, May 11.—The following official summary gives principal proposals in today's budget:

Develop Canadian Ports

Customs—The preferential tariff is reduced by a discount of 10 per cent on amount of duty computed under such tariff, when such goods are conveyed without transshipment into a sea or river port of Canada.

This discount will not apply:

(1) On wines, *malt liquors*, spirits, spirituous liquors, liquid medicines and articles containing al*cohol, sugar, tobacco, cigars and cig*arets; or (2), to goods on which the rate of duty does not exceed 15 *per cent*; or (3), to goods admitted into Canada under the Canada-West Indies trade agreement.

Sugar, refined, is reduced to one-half cent per pound.

Sugar, raw, is reduced about 40 cents per hundred pounds.

Cigarets are reduced to the former rate.

Antimony a Trail Product

White oxide of antimony is made the same rate as zinc.

Firebrick, for the construction or repair of furnace, is made a uniform rate of 5 per cent preferental tariff, 7½ per cent intermediate tariff, and 10 per cent general tariff.

Sheet feeding machines and "machinery by photographic method," are added to the item "*printing presses*" at rates of 5 per cent preferential tariff, 10 per cent intermidate tar*iff, and 10 per cent general tariff.*

Stumping machines are reduced to the same rate as "other agricultural implements."

A drawback of 40 per cent is to be allowed on materials used in the manufacture of these machines.

Machinery of a class or kind not made in Canada, for the manufacture of fish meal and other articles from fish and waste thereof, is made free.

The free entry of well drilling machinery is extended to "parts thereof," and certain "drawn or seamless tubing."

Develop Artificial Silk

Artificial silk yarns, or filaments, are made dutiable at 10 per cent *preferential tariff, 12½ per cent* intermediate tariff, and 15 per cent general tariff.

All manufactures of artificial silk are made dutiable at the same rate as manufactures of silk. In some cases, this is an increase and in others a decrease.

Usual coverings containing machinery are reduced under the preferential tariff from 5 per cent to 7½ per cent.

A drawback of 60 per cent may be paid on machinery and parts thereof, of a class or kind not made in Canada, when used in manufacturing or producing goods of a class or kind not made in Canada prior to May 12, 1923.

Near-Free Copper Bars

A drawback of 99 per cent is to be allowed on copper in blocks, pigs or bars, when used in the manufacture of rods for electric wires.

Excise Duties—

The rate on cigarets is reduced to the former rate of $6 per thousand.

The *section imposing an excise* duty on sugar made from sugar beets is repealed.

Special War Revenue Act—

The maximum rate of the tax on checks, notes and bills of exchange is reduced from $2 each to $1 each.

Sales Tax All at Origin

Consumption or Sales Tax—

The tax will be collected at the source from the manufacturer or producer or importer, at 6 per cent.

Provision will be made that the tax on materials used in the manufacture of goods will not be paid until the completion of the manufacture, to insure that only one

(Continued on Page Two)

ALLEGED MUDERER'S TRAIL IS CROSSED

Kinsella Folks Think That Man Wanted For Brother's His Death Has Dinner at Hotel.

EDMONTON, May 11.—A dispatch to the Bulletin from Kinsella, Alta., says:

"Circumstantial evidence accumulates, indicating that Metro Danyse, a *Russian, medium height and weight*, wanted by the Alberta provincial police on the charge of murdering his brother at Durlingville, about 30 miles northeast of St. Paul des Metis, near the Saskatchewan border, ate dinner today at the Kinsella hotel.

"Without seeing or hearing anything of the police description, a local man recalls seeing a suspicious looking foreigner, dark sandy moustache, black overalls, about 5 feet 8 inches, slim features, walk in from the north and leave a bundle on the station platform about noon."

Denyse is supposed to have left Duvernay, 60 miles north, on Wednesday.

The body of the victim, Andrew Denyse, was found April 29 in the bush, with his rifle nearby, and his dog standing guard over his body. The police at the time reported the case as apparently one of suicide.

The brother lived on an adjoining farm three miles away.

CROWDED HOUSE HEARS FIELDING SIXTY MINUTES

Finance Minister Relates a Tale of Debt, Deficits, Railway Outlays

DECLARES DEPRESSION HAS BEEN WEATHERED

Estimates Surplus Which Will, However, Be Less Than Rail Deficits

OTTAWA, May 11. — A crowded house and packed galleries greeted Hon. W. S. Fielding, minister of finance, when he rose today to present his 17th budget.

In its delivery, he occupied exactly 60 minutes—60 minutes of close analysis of Diminion finances, of eagerly awaited taxation proposals, keenly followed by an attentive house.

His story, at the outset, was one of the burden of debt as an aftermath of wars, of supply on ordinary *account swallowed up and turned* into deficits by expenditures on special accounts and railways.

He closed with a buoyant note of optimism. Canada had been passing through a period of depression. During recent months, there had been an exodus to the United States.

Early Revival Coming

"But this, I believe," Mr. Fielding concluded, "is only a temporary condition. I believe they will come back. Already we see signs of reviving activity in our country. That we may check the exodus and bring many back of those who have already gone, is a reasonable expectation. If we have faith in ourselves, faith in the vast and splendid resources of Canada, we may justly look forward to an early revival of the prosperity of former days."

Last fiscal year, said Fielding, there was an estimated surplus of *ordinary revenue over ordinary, special* and capital accounts of nearly $38,000,000, but advances to the railways and merchant marine took another $98,000,000, leaving an excess of ordinary, capital, special and railway committments over revenue of rather more than $60,000,000. In that year, the estimated increase in the net debt amounted to $49,000,000.

Expects Big Revenue Decrease

For the fiscal year which opened a few weeks ago, Mr. Fielding estimated, taking present taxation as a basis, revenue would decrease by $21,000,000. The chief decrease would lie in income and business profits taxes, which were expected to yield *$17,797,000 less than last year. War* tax in land revenue was estimated to yield an increase of $7,000,000; *customs, an increase of $5,600,000;* excise, a decrease of the same amount.

He forecast a surplus over ordinary and capital expenditure of about $14,100,000, but railways, it was estimated, would require 74,500,000, taking all of the surplus and leaving a balance on the other side of the account.

Reluctant to Add New Taxes

There would be something over through the full amount of the

(Continued on Page 7)

The Weather

"Zimmie"

The following temperatures are for the 24 hours ending yesterday afternoon at 5 o'clock:

VICTORIA, May 11.—Nelson and vicinity: Generally fair and cool.

	Min.	Max.
NELSON	43	58
Victoria	47	56
Kamloops	44	70
Prince Rupert	46	56
Dawson	38	68
Winnipeg	30	40
San Francisco	50	66
Penticton	44	67
Edmonton	30	62
Battleford	30	62
Vancouver	48	64
Barkerville	..	52
Atlin	34	56
Calgary	40	56
Portland	48	66
Seattle	48	50
Grand Forks	45	71
Cranbrook	45	61

CUSTOMS TARIFF CLAUSE WILL OFFER TO THE UNITED STATES RECIPROCITY IN FARM PRODUCTS

OTTAWA, May 11.—Hon. W. S. Fielding, minister of finance, in submitting his budget proposals in the commons this afternoon, announced steps which he hoped would lead to reciprocity with the United States.

He proposed to include a clause in the Canadian customs tariff which would authorize any Canadian minister to enteer into negotiations with any authorized representative of the United States with a view to making a commercial agreement with the United States.

He further proposed that if the president of the United States, under authority of the United States Tariff act of 1922, determined to reduce by 50 per cent the duties on cattle, wheat, wheat flour, oats, barley, potatoes, onions, turnips, hay and fish, the Canadian government would be authorized to make "such reductions of duties on similar articles imported into Canada from the United States as may be deemed advisable by way of compensation."

Leading Hotels of the West

Where Superior Accommodation May Be Obtained

The Hume

George Benwell, Proprietor

The Premier Hotel of the Interior

AMERICAN PLAN RATES $3.50 TO $5.00

Rooms with Running Water and Private Baths

Headquarters for all Traveling Men, Mining Men, Lumber Men and Tourists

SPECIAL SUNDAY DINNER $1.00

THE MOST COMFORTABLE ROTUNDA IN THE CITY

HUME — A. N. Buell, Brockville; John Ray, A. W. C. Creary, E. W. Rawson, Harry J. Godley, Wm. Stormont, C. H. Davis, F. H. Falconer, E. J. Smith, George T. Smith, W. Perry Vancouver; A. L. Carruthers, Victoria; D. P. Rowland, Winnipeg; V. Pope, Kelowna; W. A. Gormerly, Vernon; John F. Johnston, Trail; E. Mellandaine, Creston; F. E. Arches, Kaslo; Mr. and Mrs. E. H. Dawson, Nelson; R. Greyson, So. Slocan; S. F. McNally, Fernie; G. S. Spaulding, W. A. Panatt, Montreal; F. E. Abbott, Toronto; W. H. Hertzler, Lancaster, Pa.; David Noll, Medicine Hat.

HOTEL STRATHCONA

NELSON'S LEADING HOTEL

FIRST-CLASS SAMPLE ROOMS FREE

The Home of the Commercial and Mining Man and of the Tourist.

AMERICAN PLAN $3 TO $5 PER DAY

H. W. SHORE, Proprietor

Queen's Hotel

EUROPEAN PLAN

Steam Heated Throughout

Modernly Furnished Rooms. Special Weekly and Monthly Rates

A. LAPOINTE, Proprietor.

QUEEN'S — Mrs. Lavign, Ymir; R. Carter, Erie; Victor Garaux, Salmo; Mrs. E. C. Ott, Miss Harriette Landye, James Landye, Silverton; G. Carlson, Leonard Swanson, Emil Hagg, James Carlson, Kimberley; Mrs. R. Burch, Princeton; J. Hopkins, Nakusp; A. C. Young, Appledale; V. Lommel, Vancouver.

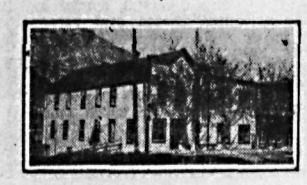

OCCIDENTAL HOTEL

J. A. Kerr, Manager

The home of plenty.
Fifty rooms of solid comfort.
We serve the best meals in Nelson.
It's the cook.

MADDEN HOTEL

MRS. MADDEN, Prop.

First-class Rooms by the Day, Week or Month.

Every Consideration Shown to Guests.

Cor Baker and Ward Sts., Nelson.

MADDEN — H. H. Heywood, Lethbridge; P. Heney, New Denver; H. Hara, Cranbrook; J. Bush, Queen's Bay; Dan McCuag, Nelson; Hugh Leneaux, Vancouver; A. K. Pearson, Preston.

NEW GRAND HOTEL

616 Vernon St., East.

Only brick hotel in city. Steam heated, hot and cold water. European and American plans.

NEW GRAND — G. H. McKean, F. Seal, Procter; J. Edmonds, J. Edmonds, J. E. Hutchinson, Kimberley.

THE LAKEVIEW HOTEL

Mrs. Mallette & Son, Proprietors.

Nice, warm, comfortable rooms at reasonable rates. Open day and night.

Corner Hall and Vernon Streets.

LAKEVIEW — E. Wick.

Sherbrooke Hotel

Near C. P. R. Station

Rooms at Reasonable Rates.

H. DUNK, Proprietor.

Nelson's Best Cafes

THE GRILL

The Place to Eat

CLOSED FOR A REST

JESS SANDERS, Prop.

Phone 571. 313 Baker St.

THE ELECTRIC CAFE

The only Cafe in town cooking electrically. Dinner 11:30 a. m. to 2 p. m. Lunch 5 p. m. to 8 p. m., per cover, 35c. Special Sunday Dinner, per cover, 50c.

511 Baker St. Phone 450.

THE STANDARD CAFE

320 Baker Street, Nelson, B. C.

OPEN DAY AND NIGHT

11:30 to 2:30 Special Lunch..35¢
5:30 to 8:00 p. m., Supper...35¢

Phone 154

THE L. D. CAFE

Finest equipped restaurant in the city. OPEN DAY AND NIGHT SPECIAL—Ice cream, soda water and hot drinks. Nice, clean, furnished rooms; hot and cold water. We cater to private parties.

ROYAL CAFE

Classic Restaurant.
Refinement and Delicacy Prevails.
OPEN DAY AND NIGHT

Luncheon 11:30 to 2..... 35c
Special dinners 5:30 to 8 ..... 35c
We specialize in Chop Suey and Noodles.

Spokane Hotels

SPOKANE, WASHINGTON

AMERICAN HOTEL

Fireproof, Modern, Reasonable. A friendly hotel. Take Yellow Cab from depot, free service.

Summer Resorts

WHERE THE FISHING IS GOOD

OUTLET HOTEL

PROCTER

Fishing, Boating, Bathing, Golf, Tennis Courts.
Fishing Tackle Supplied. Grocery Store in Connection.
W. A. WARD, Proprietor.
Day $3; Week $17 to $19. Special Monthly Rates.

A display advt. in The Daily News enters into Many homes, catches many eyes.

BOUNTY COPPER RODS; A TARIFF UPON ANTIMONY

(Continued from Page One)

tax will be paid on any particular class of goods.

The tax on confectionary and beverages enumerated in schedule 1 and schedule 2 of the 1922 act is repealed.

Carbonic acid in cylinders will be taxed 1 cent a pound. This is a new tax.

Bounties—

The Petroleum Bounty act is amended so that the present rate will remain until June 30, 1924. The rate will then be reduced to three-quarters a cent a gallon until June 30, 1925, when the bounty will cease.

Copper Rods Get Bounty

A bounty will be paid on copper in bars or rods. The rate for the first period will be 1½ cents per pound. Such rate will be reduced each year, and will expire on June 30, 1928.

A bounty will also be paid on hemp grown in Canada used in the manufacture of yarn or twine, or in the manufacture of hemp further advanced than yarn or twine. The rate will be 1½ cents per pound during the first period, from July 1, 1925, to June 30, 1926. The rate will be reduced in each year, and will expire on June 30, 1930.

The customs and excise changes come into force on May 12, 1923, —tomorrow—and the changes in the special War Revenue act on August 1, 1923.

The excise tax on Canadian wines is reduced from $3 to $1.50 per gallon.

No change is made in the income tax. If any is made it will be done in a seperate bill.

Encourage Australian Raisins

The duty on raisins and dried currants is increased to 3 per cent, except under the British preference, in which case there will be no tax. This is designed to encourage trade with Australia.

There is a variation in the tax on crude petroleum.

Artificial silk is made a new clsasification in the tariff to encourage a new industry.

Raise Potato Duties.

OTTAWA, May 10.—In addition to changes announced, covered in the official summary of the budget, the following appear on an examination of the budget resolutions:

The duty on potatoes imported from the United States, or from any country imposing a duty on Canadian potatoes, is raised from 20 to 35 cents per 100 pounds under the general and intermediate tariffs, and from 12½ cents to 20 cents under the British preference.

Raisins and dried currants are made free from the preferential tariff and raised from 2 to 3 cents under the other tariffs. The purpose of this is to permit of an advantage over other competitors being offered Australia.

Hemp seed for agricultural purposes is planned on the free list. This, and the bounty on hemp, are measures to encourage the growth of that business.

The specific duty on malt flour containing less than 50 per cent in weight of malt, is reduced from 3 to 2 cents per pound, the ad valorem duty remaining unchanged at 35 per cent. *Licorice paste, not sweetened,* is reduced in duty by 5 per cent under all tariffs. Licorice in rolls and sticks is left unchanged.

Discourage Foreign Petroleum.

A new item is inserted to impose a duty on crude petroleum, not in its natural state, 7900 specific gravity or heavier, a quality of petroleum being imported on the Pacific coast, the duty being three-tenths to six-tenths of a cent per gallon. Crude petroleum in its natural state remains free.

A new item is inserted to put "unfinished" metal parts of spectacle and eyeglass frames on the free list.

Dentists may get the benefit of the low rates on composition metal and plated metal, which have in the past been open to jewellers.

Metal Scrap Duties Cut.

The duties on iron and steel scrap under all three tariffs is cut in two, but there is a new provision inserted to limit the definition of what "scrap" is. There is also a revision in the definition of brass and copper scrap. There is a slight reduction in the duty on rolled iron and steel coming in under the British preference.

The item regarding typewriters is amended to provide that parts shall come in at the same rate as the complete machine, the rates being 17½ to 25 per cent.

Machinery for printing by photographic methods are added to the section covering printing presses, the rates remaining unchanged at 5 to 10 per cent.

Iron and steel tubing for drilling for water, natural gas, etc., are put on the free list in the same item as well-drilling machinery.

A duty of 10 to 15 per cent is imposed on staves partly manufactured. This is a new item.

A duty of 15 to 20 per cent is imposed on cord fabric for pneumatic tires; this also is new.

Lignite Is Free.

The section providing for the free import of anthracite is amended to include lignite.

Boots especially manufactured for the use of cripples are put on the free list.

Hatters' plush of silk and cotton, hatters' bands and bindings are ruled from the section which formerly put them on the free list.

Cyanimid or limenitrogen is put on the free list.

Carborundum wheels or stones not further manufactured than moulded and burned are put on the free list. They were formerly dutiable from 17½ to 25 per cent.

Sticks and canes for use in making umbrellas, partly manufactured and set apart in a new item, dutiable at 10 to 15 per cent. In the rough state they remain free.

Dumping Waived on Sugar.

In addition to the reduction in the duties on sugar, it is provided that the dumping duty shall not be applicable to raw sugar or to refined sugar when the value at the place of *shipment direct to Canada is more* than eight cents per pound.

A new drawback clause is attached to the tariff to provide for a drawback of 30 per cent on raw sugar and molasses used in the manufacture of molasses, but not to include molasses produced in the process of refining sugar.

There are also six other new drawbacks added to the tariff, including a 99 per cent drawback on oil for use in making manila rope, glass tubing for scientific apparatus, soda ash for sal soda, copper in blocks, ingots or bars for trolley, telegraph and telephone wires, while there is a drawback of 40 per cent on materials for stamping machines, and of 60 per cent on machinery or dies of a kind not made in Canada for the production of goods not manufactured in Canada before May 12, 1923.

The excise tax on light Canadian wines is reduced from 30 to 7½ cents per gallon, and the excise on Canadian sparkling wines is reduced from $3 to $1.50 per gallon.

No change is yet proposed as a result of the discount of 10 per cent in the duty on French brandy. Mr. Fielding said he would await results of that change before making any alteration in the excise.

Sales Tax Exemptions.

Five articles are added to the list of exemptions from the sales tax, namely, raw furs, wool, drain tiles for farm purposes, manuscripts and newsprint. The bounty on manila fibre is repealed.

The bounty on linen thread is to *be allowed to lapse.*

The government will appoint a commission to investigate the question of placing an export duty on pulpwood.

WE BUY FROM MAKERS

HE was a stranger and HAD called in the store THREE times that day THE third time we said, "YOU can find your way BACK!" "Oh, yes!" he replied, "I know your door now." OUR values are the magnet.

Madden Block
BOYS CLOTHED
CHARLES MORRIS
COMPANY
MEN SUITED
Ward Street

ITCHY PIMPLES ALL OVER FACE

And Shoulders. Burned Badly. Cuticura Heals.

"My trouble started with pimples breaking out all over my face and shoulders. The pimples were large and red and festered, and itched and burned so badly that I could not sleep. They were very sore and my clothing aggravated them.

"I read an advertisement for Cuticura Soap and Ointment and sent for a free sample which helped me. I purchased more, and after using four cakes of Cuticura Soap and three boxes of Cuticura Ointment I was healed." (Signed) William C. Steen, 39 Peabody St., Buffalo, N. Y.

Use Cuticura for all toilet purposes.

Sample Each Free by Mail. Address: "Lymans, Limited, 344 St. Paul St., W., Montreal." Sold everywhere. Soap 25c. Ointment 25 and 50c. Talcum 25c. Cuticura Soap shaves without mug.

Classified Advts.

Bring Results

VISITORS FROM EUROPE

This group consists of, left to right, Countess Hamon, Count Vittorio de Moreale, and Countess de Moreale.

BANK CLERK IS RELEASED

Edgar Morton Brown, of Toronto, after serving two years of a five-year sentence for theft from the Bank of Montreal, has been set free, and is here shown with his wife.

TWO GIGANTIC STILLS UNEARTHED IN CALGARY

CALGARY, May 11.—Two gigantic stills, the largest ever discovered in Calgary, were seized by city police and inland revenue officers tonight, and George Packwood Sr. and George Packwood Jr. were arrested. They are being held in city police headquarters.

IMPERIAL SERIVCE MEDALLIST.

OTTAWA, May 11.—Thomas Sampson, assistant steward of British Columbia penitentiary, has been awarded an imperial service medal, it was announced here tonight.

ASPIRIN

UNLESS you see the name "Bayer" on tablets, you are not getting Aspirin at all

BAYER — Genuine — Bayer Tablets of Aspirin

Accept only an "unbroken package" of "Bayer Tablets of Aspirin," which contains directions and dose worked out by physicians during 22 years and proved safe by millions for

Colds	Headache	Rheumatism
Toothache	Neuralgia	Neuritis
Earache	Lumbago	Pain, Pain

Handy "Bayer" boxes of 12 tablets—Also bottles of 24 and 100—Druggists.

Aspirin is the trade mark (registered in Canada) of Bayer Manufacture of Monoaceticacidester of Salicylicacid. While it is well known that Aspirin means Bayer manufacture, to assist the public against imitations, the Tablets of Bayer Company will be stamped with their general trade mark, the "Bayer Cross."

Who Said SUITS!

ALL-WOOL SERGE SUITS, man tailored, silk-lined, today $22.00

ANOTHER LINE—All-wool French Tricotine, new models in tailored and novelty styles—splendidly finished. A big snap, up to $45.00, for.... $34.75

High-class Imported Tricotines, the season's elite styles—in navy, black, sand, brown, etc., some plain tailored, others beautifully embroidered or braided. Today, your choice for $44.75

If it is a Hat or Coat you need, Why! Do not hesitate!

Nelson Dry Goods Co.

LADIES' WEAR SPECIALISTS

SANDAL TIME IS HERE

This Sandal is made of very soft uppers and good crome soles. Wears like a pig's nose.

Size 5 to 7½. Price.....$1.50
Size 8 to 10½. Price.....$1.85
Size 11 to 2. Price.....$2.25

C. ROMANO

Expert Shoe Repairing Prompt Attention to Mail Orders

Grow Peonies like this

Wonderful, luxuriant peonies that everybody will admire can be grown with the simple help of FERTABS.

These "pills for plants" promote full, healthy growth in all flower plants, vegetables and ferns. You will see the difference during the first month you use them. They contain the proper nourishment in correct proportions, and they fertilize the plant without waste.

FERTABS and ordinary care and attention will give you a garden worth while.

Buy them where you buy your seeds

IN 25c, 75c and $1.50 PACKAGES

FERTABS (PILLS FOR PLANTS) THE ANDREWS, ESCOTT CO. VANCOUVER.

SMOKE OGDEN'S CUT PLUG

15¢ per packet 80¢ a ½ lb. tin

If you roll your own ask for OGDEN'S FINE CUT (green label)

BUY NOW AND MAKE CERTAIN YOU GET A CAR AT THESE PRICES

Runabout $405
Touring $445
Coupe $695
Sedan $785
Chassis $345
Truck Chassis $495

FOB FORD, ONT. COUT TAXES EXTRA STARTING AND ELECTRIC LIGHTING STANDARD EQUIPMENT ON SEDAN AND COUPE

3123

Ford

Build A Garage with the difference between the price of a Ford and that of any other car.

NELSON AUTO CO., Nelson, B. C.

FORD MOTOR COMPANY OF CANADA LIMITED FORD ONTARIO

A WANT AD. IS BOTH CHEAP AND EFFICIENT. TRY IT

485

CIGARETS NOT TO DROP AT ONCE

Local Dealers Are Notified That Prices Are Not to Be Changed Immediately

Though the budget brought down in the commons yesterday provides for a decrease in the tax on cigarets, this is not likely to effect the retail prices immediately.

The local tobacconists have their shelves stocked with goods bought at the higher prices.

A representative of the Imperial Tobacco company, who was in the city yesterday, received a telegram from the headquarters of his company in Montreal stating there would be no changes in prices at present.

NAMES IN ASSAULT CASE ARE REVERSED

Inadvertently, the names of the plaintiff and defendant in one of the recent Appledale assault cases, were reversed. The charge of pointing a rifle, as was correctly reported in the context, was brought by Brooks against Watson. Also the cow in the dispute belonged to a brother of Miss Paterson.

Trinity Methodist Church

REV. J. P. WESTMAN, Pastor

SUNDAY, MAY 13

Mothers' Day Special

11 A.M.—Service in charge of the Mothers.

7.30 P.M.—The daughters will take the service.

Music in keeping

The Salvation Army

SUNDAY, MAY 13

MOTHERS' DAY

SPECIAL PROGRAM AT 3:00

Memorial Service at 7:30, in sympathy with Mr. and Mrs. Wm. Squires (who have so sadly been bereaved).

EVERYBODY COME

Baptist Church

Pastor, Rev. J. E. Tynas.

Residence 315 Houston Street.

Morning service at 11:00.

MOTHERS' DAY

Subject, "A Mother's Care for her Child."

Sunday School and Bible Classes at 2:30.

Evening service at 7:30.

HOSPITAL DAY

Subject, "The Healing of the Sick."

Thursday evening at 7:45, Prayer Meeting.

Friday evening at 7:00, B.Y.P.U.

LUTHERAN SERVICES

Y. M. C. A.

Morning services in Norwegian at 11 o'clock.

Sunday School, 10 A.M.

Evening service in English at 7:45.

A. C. BERGH

COPPER BOUNTY PROVISION MAY BE IMPORTANT

But Details Have Not Yet Been Worked Out in Regard to Trail Smelter

While first reports of the provisions of the budget are necessarily not complete in details as to how the changes will work out, the revisions in connection with the copper industry are being regarded generally as a distinct gain for the Kootenay.

S. G. Blaylock, general manager of the Consolidated Mining & Smelting company, stated to The News last night that, while the dispatches did not make clear to just what extent copper was to be covered by the bounty, it looked like a step in the right direction.

Dispatches, announcing the budget, did not state the extent of the change in regard to white oxide of antimony.

May Benefit Mines

This metal is the newest product of the Trail smelter. Mr. Blaylock stated that the reported placing of antimony on the same basis as zinc, might mean that the company would now produce this product as white antimony instead of using it in metal as is the practice at present.

Noble Binns of Trail, president of the Associated Boards of Trade of Eastern British Columbia, expressed his pleasure last night of the announced bounty on copper, which, he stated, was a direct result of the representations carried on for some time by the boards.

After a consultation with Mr. Blaylock, Mr. Binns stated that the Consolidated general manager, while not yet in full details as to just what the bounty provision covers, expressed himself as very much pleased with the government's action.

Mr. Binns and Fred A. Starkey, commissioner of the Associated Boards of Trade of Eastern British Columbia, last night received telegrams from Hon. Dr. J. K. King, minister of public works, in which the latter confirmed the provision of a bounty for the copper industry.

In mining circles, last night, it was stated that the bounty is likely to prove of great benefit to the copper mines.

DECIDE ULSTER TENNIS HONORS

T. R. Wilson, Ping-Pong Champ, Meets John Fraser, Veteran Athlete, in Thrilling Game

The golf club tennis courts were surrounded by spectators yesterday afternoon, when John Fraser and T. R. Wilson met in the first and final game of the overseas tennis championship of Ulster.

Both are Belfast men and veteran athletes. Fraser had not played tennis for 23 years. Wilson, who is captain of the golf club, once held the ping-pong championship of ulster, but claims never to have played tennis in his life, though witnesses asserted last night they say him play one set last year.

The challenge was issued and accepted last fall, in the presence of A. W. Idiens, who acted as umpire.

Wilson had somewhat the edge on his opponent in serving, and won 6-1, 6-4, but Fraser's supporters claim that, had the match gone to five sets, he would have won. Most of the games ran to deuce, and Fraser was going strong at the close.

In spite of the chilly weather the large and enthusiastic audience was kept tense with excitement, and only the ethies of the game prevented abuse of the umpire by heated partizans after one or two close decisions.

Tense with the thrill of excitement engendered by the spectacular rallies which characterized the play, the crowd carried both victor and vanquished shoulder high to the dressing room, when the game ended.

Last night, news of the result was cabled to Sir James Craig, premier of Ulster.

TEMPERATURES ARE INDULGING IN SLUMP

The thermometer stayed down below 60 yesterday, and, in addition, the weather man produced a little rain.

Temperatures for the 24 hours ending at 5 o'clock last evening were: Minimum, 43; maximum, 58.

In the afternoon, .07 of an inch of rain fell.

St. Paul's Presbyterian Church

Rev. F. R. G. Dredge, M.A., B.D., Minister

SUNDAY, MAY 13

11:00 A.M.—Morning Service.
2:30 P.M.—Sunday School and Adult Bible Class.
7:30 P.M.—Evening Worship.

During the morning service the Sunday School, en masse, will render a hymn of welcome to Mr. Dredge.

The members of the A. O. F. will attend the evening service.

SPECIAL MUSIC

Anthem..... "Hark, Hark, My Soul" .....The Choir

MONDAY

3:00 P.M.—Regular meeting of Ladies' Aid Society
7:00 P.M.—The Cubs in the basement.
8:00 P.M.—Monthly meeting of Board of Managers.

The Excelsior Club meets at the home of Miss Nellie McKenzie, Silica Street, at 8 p.m. Monday.

THURSDAY

The Excelsior Club will give a Japanese Fete in the basement afternoon and evening.

FRIDAY

4:15 P.M.—Sunshine Mission Band.
7:30 P.M.—Boy Scouts in basement.
8:00 P.M.—Choir Practice.

CORINTHIANS GO INTO LEAD

Defeat Macs One to Nil in Close City League Football Game

CITY LEAGUE STANDING

	W.	L.	D.	Pts.
Corinthians	1	0	1	3
Veterans	0	0	1	1
St. Saviours	0	0	1	1
McLearys	0	1	1	1

Last night, the Corinthians' football team took first place in the City Senior league, when they defeated the McLearys by a 1-to-0 score. By their loss, the Macs go into the cellar position.

Last night's battle was more or less unfortunate for the Corinthians for, although they won the game, they had two players rendered hors-de-combat through accidents.

In the first half, Benwell, one of the halves, had to retire after a collision, and in the last half, Tyler, their fullback, received a nasty kick in the ankle, which necessitated his withdrawal. In spite of the accidents, the Corinthians put up a good game.

Throughout the entire game, the Macs, if any, had the advantage as far as play was concerned, and the Corinthians' backs and Notman in goal were kept continually on the alert. Notman time after time saved his teammates from a defeat or possible tie with his brilliant saves. Several times he rushed out amid McLeary players and saved sure goals.

Boyd secured the only goal of the game in the first half, when Ward, the Macs' back, missed a kick, Boyd rushing in and scoring.

In the last 10 minutes, play was cintinually around the Corinthians' net.

J. Draper refereed the match.

The teams:

McLearys — McVicar, Irving, J. Ward, J. Fraser, F. Archibald, H. MacKenzie, J. Leeming, E. Welsh, N. McDonald, H. Ward E. Langill and W. Poole.

Corinthians—Notman, Tyler, Young, Benwell, Spiers, H. Ramsden, Lane, Boyd, Dawson, J. Morris and C. Ward.

DEER SHOW LITTLE FEAR OF AUTOISTS

Number of Fine Specimens Are Seen Along Granite Road and on Way to Balfour

Dr. W. O. Rose, Dr. David Hartin, Mrs. R. Thompson and W. H. Smedley, who motored to Balfour on Thursday, saw five deer beside the road beyond Willow Point. The deer seemed remarkably tame and were in sight for some minutes.

Many motorist making the trip on Thursday, along the Granite road, saw two fine deer emerge near the cross roads.

The motorists stopped their cars, and the animals stood for a short time within a few yards, and then ran away off the road again.

CARS SOLD HERE FOR MANY PLACES

Several carloads of motor cars have been received by local dealers during the week. These include Fords, Chevrolets and Stars.

Sales, recently, are: George Lapointe, Star; George Sooman, Salmo, Star; T. McNeish, Slocan City, Superior Chevrolet; Lingle & Johnson, Slocan City, McLaughlin Six; Pat Hanley, Trail, Chevrolet; Carl Lindow, Salmo, McLaughlin Four; H. W. Hankin, Trail, Chevrolet; Luther Marshall, Nelson, Chevrolet; Charles Smith, New Westminster, Oldsmobile Four.

NEW HEAD NURSE TO REPORT IN TWO WEEKS

Miss Margaret Connolly of Kamloops Accepts Position Offered by Kootenay Lake General Hospital

Miss Margaret Connolly of Kamloops, recently selected by the board of the Kootenay Lake General hospital as head nurse, has replied to a communication of the board, accepting the position.

Miss Connolly will arrive in Nelson and assume duty on May 22.

KOOTENAY ORE FOR LONDON EXHIBITION

Provincial Government Exhibit For Empire Exposition Will Contain Samples From This District.

Advices from Victoria are that the provincial government is to have a mineral display in the Canada booth at the empire exposition to be held in London next year and to which the Canadian government has voted $50,000.

W. D. Dalglish, chief of the minerals division, Canadian government exhibition commission, has been in Victoria and the collection to be given him is stated to contain some ore samples from the Kootenay.

MRS. McBETH IS HERSELF BEATEN

SPORT .. ..

Lady Who Defeated British Woman Champ Goes Down Before Chsshire Miss

BURNHAM, England, May 11.—(By Canadian Press Cable)—Playing in a stiff gale and what felt like Arctic weather, Miss Doris Chambers, Cheshire, was victorious today in her match with Mrs. Allen McBeth for the British women's open golf championship.

Miss Chambers, who never before appeared in the final stages of the championship contest, won today's final of 36 holes by one up.

Mrs. McBeth won the first three holes, but both played the fourth badly, Miss Chambers winning it in seven. Mrs. McBeth made the turn with one up, and won the next three holes, with which lead she continued and finished the round.

Starting again in the afternoon, Miss Chambers won the first two holes, and squared at the fifth. Throughout the rest of the play, Miss Chambers performed splendidly. The game was squared at the fourteenth holes, and concluded with a dashing finish by Miss Chambers.

SENIORS WIN BOWLING GAME

Hunt Takes High Score and High Aggregate Honors on Y. M. C. A. Alleys

The seniors and juniors rolled a good game on the Y. M. C. A. alleys last night, the seniors winning out by 31 pins.

The scores were:

Seniors—				
A. Brown	145	155	145	445
W. Brown	159	144	202	505
E. Y. Brake	188	187	183	558
J. H. Allen	182	155	189	526
Total				2034
Juniors—				
J. Snider	160	131	147	438
R. Brown	170	155	151	476
H. Blundell	182	116	129	427
E. C. Hunt	202	215	245	662
Total				2003

High score—E. C. Hunt, 245.
High Aggregate—E. C. Hunt, 662.

STAGGERING BLOW, SAY WOOLLEN MEN

Increase In British Preference Wipes Out Margin on Canadian-Made Woollens.

TORONTO, May 11.—The proposed amendment to the preferential tariff is regarded by representatives of woollen mills as a "staggering blow to the woollen industry in Canada."

Although there has been a marked improvement in a number of lines of trade, it is said that a great many of the woollen manufacturers are operating only on a part-time basis.

The contention of the wool manufacturer is that the present British preference, together with the relatively low cost of manufacturing in Britain, makes it difficult for the Canadian industry to undersell imported goods and that the further reduction of 10 per cent will wipe out the margin entirely.

It was pointed out tonight by William Harper, customs broker, the cut in the British preference should be a direct boost for Canadian shipping, as the reduced rate can be taken advantage of only in case the shipment of goods comes directly from Great Britain to a Canadian port.

SUFFERED SO

From Heart and Nerves

LIFE WAS A BURDEN

Mr. A. H. Lee, Beamsville, Ont., writes:—"I am delighted to let you know what I have to say regarding the good Milburn's Heart and Nerve Pills did me.

A short time ago I suffered with heart and nerve trouble, and was so bad I could not sleep, only about two hours each night. My heart was so bad I had spells when driving on the road and would faint away, and neighbors would carry me in from my wagon. I also took these spells in the night and during my daily work on the farm. My nerves were so bad I would jump out of bed, and was then compelled to walk the floor before I could settle down again, but after taking a few boxes of

Milburn's Heart and Nerve Pills

I can honestly say I am a relieved man. I now feel in the best of health, in fact, the best I've been in for three years, and can do any class of work with pleasure where before life was a burden to me."

Price 50c a box at all dealers or mailed direct on receipt of price by The T. Milburn Co., Limited, Toronto, Ont.

CHEAPER CANDY TO BE BUDGET CONSEQUENCE

Ottawa Confectioner Figures on Reduced Price to Retailers When In Effect.

OTTAWA, May 11.—Although local retailers and wholesalers reserved final judgment on the budget until they have had time to give more mature considerations to its effect on individual business, the tendency among the majority was to express satisfaction tinged somewhat with approval.

There was a unanimous sigh of relief that the sales tax had been simplified and would henceforth be collected entirely at the source of supply of a manufactured article.

The announcement that the luxury tax of 5 per cent on a pound of candy was to be repealed is what local candy manufacturers have agitated for ever since its inception a year ago.

J. A. Laurie, local manager for a well-known confectionery firm, stated tonight that as far as he could ascertain from information available, there would be a 3½ per cent reduction in the ultimate price of candy to the retailer.

Will It Reach Consumers?

The effect of the reduction on sugar on the local retail price is very problematical, and could not be foreseen until the Montreal manufacturers made a pronouncement, was the opinion expressed tonight by Michael Freedman, wholesale grocer, who deals extensively in sugar. Mr. Freedman pointed out that in the event of the market being normal, the effect of the tariff reduction would have been an immediate reduction in the retail price. The sugar market is not normal, however.

The decision of the government to drop the tax on beet sugar was of greatest interest to western Ontario, where large quantities of beets are grown and this grade of sugar refined, he declared.

A. E. Stephens, president of the Ottawa branch of the Retail Merchants' Association of Canada, said he regarded the budget as a great victory for the retail merchants.

CANADIAN PACIFIC
STEAMSHIPS LIMITED

SUMMER SAILINGS

ST. LAWRENCE PORTS
MONTREAL-QUEBEC

To Europe

May 25—	Montclaire	Liverpool
May 26—	Emp. of Britain	Cherbourg, Southampton
May 31—	Marloch	Belfast, Glasgow
June 1—	Montcalm	Liverpool
June 2—	Marglen	Cherbourg, Southampton
June 6—	Minnedosa	Cherbourg, Southampton, Antwerp
June 7—	Metagama	Belfast, Glasgow
June 8—	Montrose	Liverpool, Cherbourg
June 9—	Emp. of Scotl'd	Southampton, Hamburg
June 15—	Montlaurier	Liverpool, Cherbourg
June 20—	Melita	Southampton, Antwerp
June 21—	Marburn	Belfast, Glasgow
June 22—	Montclare	Liverpool, Cherbourg
June 23—	Emp. of France	Southampton, Hamburg
June 23—	Marvale	Cherbourg, Southampton
June 28—	Marloch	Belfast, Glasgow
June 29—	Montcalm	Liverpool, Cherbourg
June 30—	Emp. of Britain	Southampton, Hamburg, Cherbourg
July 3—	Minnedosa	Southampton, Antwerp

Berthing Sheets open for above sailings. Make your reservations. Apply through local agents everywhere, or write

J. S. CARTER,
Dist. Passgr. Agent, Nelson, B.C.

No Trouble Finding the Proper Shade!

Whether in tones subdued or piquantly bizarre, your summer frocks can always be exactly suited, with Mercury's.

Full fashioned, assuredly—
Yet without seams

Mercury Hosiery

SILK or MERCERIZED

MERCURY MILLS LIMITED, HAMILTON, ONT.

ACKERGILL TOWER

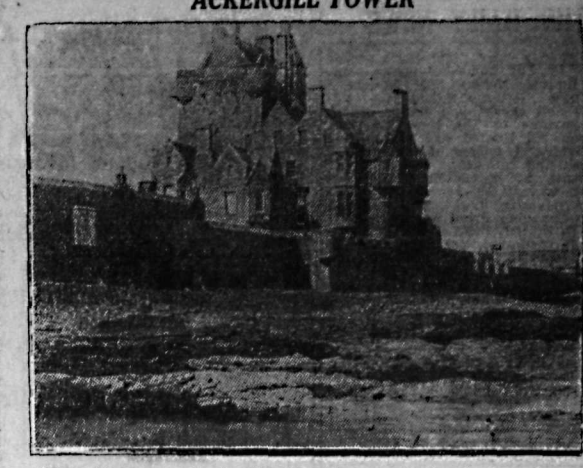

This picturesque pile in the Hebrides was built of stone from the croft, by fishermen, some of them probaby the forebears of some of the immigrants just arrived in western aCnada.

Retail Merchants Head Is Pleased About Sales Tax

WINNIPEG, May 11. — Business men in Winnipeg tonight expressed satisfaction with the Fielding budget, saying it was a matter for congratulation that no new taxation was proposed, and that changes were made on the whole in a downward direction.

J. A. Banfield, Dominion president of the Retail Merchants' association, expressed himself as highly pleased that the sales tax was to be collected at the source. In view of the representations made to the government by the association for a change in the system in collecting the tax, Mr. Banfield said he regarded the change as a victory for the association, of which it might well be proud.

Rains Cause Water in West Arm to Come Up Rapidly

An average rise of four and seven-tenth inches per day for the past week has been recorded for the water in the West Arm of Kootenay lake, and with the continuance of the present rains this will no doubt be increased. According to the Dominion government observer, the water at present stands at 7.35 feet above the low water mark.

Summer Frocks Arrive

We have just received a shipment of the newest styles in summer frocks from a leading Eastern Manufacturer.

RATINES

These are shown in three piece models, also models featuring the straight lines. Some beautiful color combinations in checks and stripes.

VOILES

These frocks come in the following colors: Peach, honey-dew, coral, copen, brown, black and white and navy. Some have the new Bertha collars which are so popular this season.

GINGHAMS

Gingham dresses trimmed with organdies or voiles. We have also a well assorted range of porch dresses. Just the thing for summer wear.

James Weir & Son
THE EXCLUSIVE STORE
NELSON, B.C.

Phone 151

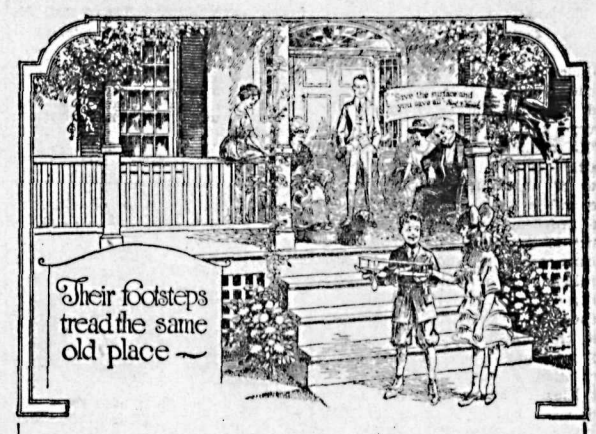

GENERATION after generation has mounted those steps and entered that door and still—although the original owners are gone—the old home clings to its youthful appearance. The bride and groom of yester-year, who made this their love nest planned wisely. They saved and preserved by the use of paint. Other generations saw the wisdom of this, and today the old home stands as a monument to those who not only built well but knew the economy of surface preservation by paint.

B-H "ENGLISH" PAINT 70% Pure White Lead (Brandram's Genuine B.B.) 30% Pure White Zinc 100% Pure Paint

has been in use throughout Canada for many years as a surface protection against the elements of decay. Even if it were more expensive than other paints it would be more economical, for this safe, dependable paint will last longer than any other paint.

The difference lies in the guaranteed formula—70% Brandram's Genuine B.B. White Lead and 30% Pure White Zinc, a formula of unexcelled merit.

B-H "English" Paint is guaranteed to give you satisfaction—it will cover a greater surface—it will not chip, peel or crack. It is the national surface saver.

FOR SALE BY

MURPHY BROS., Nelson, B. C.

BRANDRAM-HENDERSON
MONTREAL HALIFAX ST. JOHN TORONTO WINNIPEG
MEDICINE HAT CALGARY EDMONTON VANCOUVER

THE DAILY NEWS

Published every morning except Sunday by The News Publishing company, limited, Nelson, B.C., Canada.

Business letters should be addressed and checks and money orders made payable to The News Publishing company, limited, and in no case to individual members of the staff.

Advertising rate cards and A. B. C. statements of circulation mailed on request, or may be seen at the office of any advertising agency recognized by the Canadian Press Association.

SUBSCRIPTION RATES.

By mail (country), per month	$ .60
Per year	6.00
Outside Canada, per month	.75
Per year	7.50
Delivered, per month	.75
Per six months	4.00
Per year	7.50

Payable in Advance.

Member Audit Bureau of Circulation.

SATURDAY, MAY 12, 1923

The New Budget

Mr. Fielding's budget is evidently an attempt to meet public opinion of varying shades rather than to deal with fiscal and other problems upon either free trade or protectionist principles. Some changes are in the direction of lower duties; some are in the opposite direction.

He has met some objections to the existing taxation by placing the sales tax as near the source as possible, by raising it to 6 per cent, and making the manufacturers collect it, instead of manufacturers, wholesalers and jobbers. He has reduced the maximum tax on checks to $1. There is no change in the income tax.

Protectionists will be pleased at the protection granted the copper and antimony industries, artificial silk, potatoes and hemp.

Free trade sentiment is appealed to by reductions in sugar duties and the offer of reciprocity to the United States on a selected list of farm products. The desire for building up trade with Great Britain is responsible for the reduction in the British preference. The increased duty on raisins gives protection to Australian growers at the expense of the American growers in California.

Reduction in cigaret tax is the result of the experience of the past year. It has been found that the 1922 budget placed so high a tax on cigarets that the consumption fell off to an extent that revenue from the higher taxes was less than from the lower scale—a not uncommon experience. The reduction in excise on Canadian wines will assist the Niagara grape growers by increasing consumption of domestic wines.

The bounty on copper is good news for this district. It is evidently intended to assist the Trail smelter and consequently to stimulate the copper mining industry of the interior of British Columbia. Trail smelter constructed a copper rod mill some years ago, but was unable to operate it on account of the need for protection for this industry. It is to be hoped that the bounty which Mr. Fielding has provided for will enable the plant to be operated, and that a revival in the copper camps will follow. The bounty on antimony should also prove valuable to this district.

One View of the Drury Administration

Under the heading, "The Last Awful Session," the Toronto Mail and Empire takes a fling at the Drury government.

"Its achievements have been the creation of new imposts, the boiling over of expediture, the hoisting of the public debt, the swarming of the province with bootleggers, the abuse of patronage, the monumental Backus concession, and the maladministration of the public affairs generally. For all this the Drury supporters in the legislative assembly are answerable. Few, if any of the members guilty of this grave dereliction of duty can expect to get back. The people never before had such steady tugging at their purses by politicians in office. At a time when the farmers were disheartened by the lowness of the prices obtainable for their products, they had to contribute to the cost of government services, such as road making and education, more than they ever had to contribute before.

"Instead of passing laws of benefit to the province, laws helpful to the farmers, the majority in the assembly backed the government in its wild extravagance and piled on the province fresh debt, swelling the total amount to about two and one-half times what it was when they came into office. The majority in this legislature was a consenting party to the virtual doubling of the annual expenditure on ordinary account. There was no protest from any of the government supporters even when, as in the case of the carrying out of the Biggs' highway program, astounding costs had to be provided for. Economy, a word so much on the lips of the candidates and campaigners against Conservative rule, has been mocked at by such of them as were returned to the house."

The Lighter Side

When the missionaries have converted all the heathen, perhaps they can come back home and do something for the Christian nations.

—o—

Africa may yet get a reputation if it keeps on furnishing ivory, diamonds and cannon fodder.

—o—

Among other bonds that can't be depended on in time of financial stress are the bonds of matrimony.

—o—

At an intersection of streets you are much safer in a jitney than in a reverie.

—o—

A news story says many Russians are planning to leave their country for good, but it doesn't say whose good.

—o—

One reason why the price of sugar is going higher is because sugar will accomplish certain things when placed in fruit juice.

—o—

It may be that there is one automobile for every two families, but we didn't know that many people had houses to mortgage.

—o—

Correct this sentence: "These biscuits," said the groom, as they began their first meal at home, 'are the finest I ever tasted."

—o—

The motives of men are mixed, and it may be that the Klan was organized in the cotton belt to promote the use of cotton sheeting.

—o—

Life is just a little interval of freedom under suspended sentence.

Ten Years Ago

(The Daily News, May 12, 1913)

Born, May 8, to Mr. and Mrs. William Byres, a son.

* * *

A. G. Lambert, Dr. W. B. Steed, A. Higginbotham, J. H. Allen, George H. Keys, J. M. Fraser and D. G. Smith were elected to the vacancies on the board of managers of Trinity Methodist church.

* * *

J. A. Irving will leave for Vancouver tonight, to attend the Methodist church conference.

* * *

Twelve boy scouts, under charge of Capt. C. W. Buck, yesterday started preparations on a trail to Pulpit rock and the summit of Mount Nelson, across the lake.

* * *

Notice has been posted that the Canadian Pacific Railway company will lease the Kettle Valley railway line.

* * *

George W. Bury, vice-president of the Canadian Pacific railway, who is in the city, has announced that the contract for a new steel barge for Kootenay lake service and for a steel hull for a steamer of the same design as the Nasookin on the Okanagan lake had been let.

Efficient Housekeeping

BY Laura A. Kirkman

DO LESS IRONING THIS SUMMER

TOMORROW'S MENU

Breakfast
Stewed Dried Apricots
Cereal
Waffles With Maple Syrup
Coffee

Dinner
Radishes Celery
Roast Chicken
Mashed Potatoes
Asparagus
Coffee Peach Whip

Supper
Veal Loaf
Fruit Salad
Jelly Sandwiches
Cocoa Cup Cakes

I was talking to the manager of a dry goods store the other day. He said, "Crepe and searsucker garments are being demanded more and more by the feminine public—both for house dresses and underwear. Especially in hot weathr, women will not bother with ironing when they can use clothes which can be merely washed and shaken out."

In other words, women are becoming more and more sensible! What's the use of tiring oneself in warm weather by needless ironing?

Of course, crepe clothes will not do for all occasions. But they are excellent for use about the house. Dresses, corset covers, envelope chemises, petticoats, nightgowns and aprons can be made of cotton crepe or searsucker with a saving in both expense and labor.

Now is the time to begin making these summer garments. I am going to tell you about a serpentine crepe apron which I have just originated for any use about the house. For two aprons I bought three yards of sage-green serpentine cotton crepe (35 cents a yard). This goods comes 29 inches wide. To make one apron I cut one long strip (full width) which measured one and one-third yards in length. At one end of this strip I sewed a five-inch band of flowered, rose colored cretonne; this banded part formed the bottom of the apron in front.

I next held the strip of green crepe up against myself and marked my waistline with a pin, then I gathered the goods completely across at this point and sewed a two-inch-wide strip of the same figured cretonne righ on over the gathers. This left about seven inches of the green crepe above the waistline, and I finally decided to gather this left-over bib part at the extreme top and bind it with a narrow strip of the cretonne. I then made two long, inch-wide strips of cretonne to come across my shoulders, fastening one at either corner of the apron-top in front; in the back, these two streamers crossed each other in a big X, and buttoned onto the waistband of the apron, which came directly under each arm.

In order to make myself still plainer, I will say that there is no back to this apron at all, except the two narrow streamers (or straps) of cretonne which are crossed in the middle of my back. But the apron covers the entire front of me (the part which gets splattered in cooking and washing) from the hem of my skirt to within five inches of my shoulders. Its dark color keeps it from showing every speck of dust—yet it is cheery looking because of the bright cretonne.

All inquiries addressed to Miss Kirkman in care of the "Efficient Housekeeping" department will be answered in these columns in their turn. This requires considerable time, however, owing to the great number received. So, if a personal or quicker reply is desired, a stamped and self-addressed envelope must be inclosed with the question. Be sure to use YOUR full name, street number, and the name of your city and province.—The Editor.

Foster's Weekly Weather Bulletin

FOSTER'S WEATHER CHART FOR MAY 1923

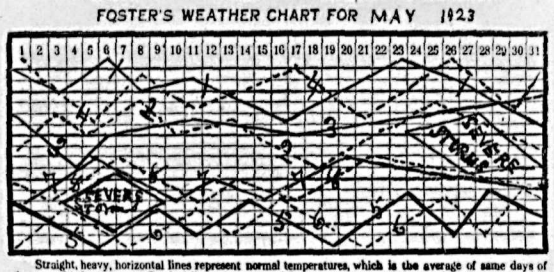

Straight, heavy, horizontal lines represent normal temperatures, which is the average of same days of the year for forty years. Crooked lines above normal lines mean warmer; below, cooler; that marked 1 is for section 1, north of latitude 47, between meridian 90 and Rockies crest—2 for section 2 on my section map is for east of meridian 90, north of latitude 47—3, between latitudes 39 and 47 and between meridian 90 and Rockies crest—4, east of meridian 90, between latitudes 39 and 47—5, south of latitude 39, between meridian 90 and Rockies crest—6, east of meridian 90, south of latitude 39—7, north of latitude 43½, west of Rockies crest—8, south of latitude 43½ to Mexican line and west of Rockies crest.

WASHINGTON, May 12.—Our race is keenly alive to its interests in the world crops, particularly as to the local conditions. The severe storms form the key and one is due during the week centering on May 30; all your hopes and fears must rely on that one storm for balance of May. For the last half of May I expect from that storm an average of too much rain west of Rockies' crest and a shortage of moisture east of that line.

Section 1: North of 47, between 90 and Rockies' crest; highest temperatures May 11 and 23, lowest 16; average normal, but extremes near 16 and 23; less than usual moisture 12 to 23; moderate storms.

Sec. 2: North of 47, east of 90; highest temperatures May 1 and 25, lowest 18; average normal; extremes 18 and 25; shortage of moisture 14 to 25; moderate storms.

Sec. 3: Between 39 and 47 and between 90 and Rockies' crest; highest temperatures May 11 and 25, lowest 17; average warmer than usual, not extreme; moderate storms; shortage of moisture.

Sec. 4: East of 90, between latitudes 39 and 47; lowest temperatures May 11 and 21, highest 17 and 26, normal; not much rain 12 to 26; moderate storms.

Sec. 5: South of 39, west of 90; lowest temperatures near May 11 and 19, highest 14 and 23, normal; not much rain; moderate storms.

Sec. 6: South of 39, each of 90; lowest temperatures near May 13 and 21, highest 16 and 25, normal; not much rain; moderate storms.

Sec. 7: North of 43½, west of Rockies' crest; highest temperatures near May 12 and 20, lowest 15; average normal; normal rains and storms.

Sec. 8: South of 43½ to Mexican line, west of Rockies' crest; highest temperatures near May 13 and 21, lowest 15; average normal; normal storms and rains.

Northeastern Asia has gone out of favor and is at the beginning of a shortage of moisture that will injure all the crops of China. It will be called a drouth; I call it a dry spell because little evaporation is expected. Europe is starting in on a lack of moisture not very serious but crops that require moisture will be short. Some parts of North America will make from fair to good crops, but there certainly will be a world shortage.

The Housewife's Idea Box

Keep a Bottle of Cocoa Sirup Handy in the Kitchen

A bottle of cocoa sirup in the kitchen will help you in many an emergency. If you wish to make a quick drink or dessert, nothing is more convenient. Here is a good recipe. Mix one cup of powdered cocoa, one-half teaspoonful of salt, one cup of sugar with one cup of water. Boil it until it is as thick a maple sirup. This will make twenty-five cups of cocoa, by using one tablespoonful to a cup of hot milk.

THE HOUSEWIFE

Copyright, 1923, by Public Ledger Company

Styles

BY LENORE

WORTH KNOWING.

Shoes as soft as gloves, made of chamois or of kidskin, with only the heel of solid construction, are the most recent innovation introduced in Paris.

Ribbon belts to replace those of self material is the newest note in sweaters.

Crepe de chine and wool Canton are aming the most popular materials for separate sport skirts.

To give variety to the sports outfit one sweater, one white skirt and one

two-piece jumper dress will be found very useful, as each garment is interchangeable. Of course the colors should be harmonious.

Matching the hat with a bag or parasol gives a costume look to a simple dress and is one of the features of the season.

Quaintly flowered mousseline, a one-time favorite in dolly varden type of dresses, is being sponsored by a prominent designer for summer frocks.

Very new and delightfully youthful in the saucy flare of its godet sides is a white crepe de chine frock trimmed with rows of silver lace. It is a charming frock and is suggested by an exclusive Fifth avenue shop for graduation or dance occasions. Lace or self material frills may be substituted for the silver, or the entire frock may be copied in organdie.

VICTORIA YOUTH MANSLAUGHTERER

Jury Asks Judge to Warn Parents Against Picture Shows Portraying Crime.

VICTORIA, May 11.—Ronald Smith, aged 17, in the assize court here this afternoon, charged with the murder of Lionel Lorenz, was found guilty of manslaughter. Sentence was deferred. The jury made the following recommendation:

"The influence of the crime committed has a bearing upon the boyhood and the girlhood of the future attending picture shows, portraying crime of like nature, and in our plea for mercy for Ronald Smith we recommend to his lordship to pronounce the gravity of the warning to parents that their parental jurisdiction over their sons and daughters should be thoroughly exercised."

Paquin is showing a cape of white ostrich plumes.

A Whole Year's Shines.

Get a "NUGGET" Outfit—Brush, tin of polish and polishing pad—cardboard boxes, 60c; metal boxes, 75c—and with three extra tins, 45c, you can have a shine every day for a year.

"NUGGET" Shoe Polish

BLACK—TAN—TONEY RED
DARK BROWN AND WHITE

140R

Fishing Tackle

We have just opened up a large shipment of

English Fishing Tackle

Consisting of
EYED FLIES, LINES, LEADERS, SPOONS, REELS, SPINNERS, RODS, BAIT BOXES, FLY BOOKS, ETC., ETC.

Price Guaranteed

NOTE—This store will open one hour earlier and close at 5 o'clock each day starting next Monday, May 14th, until further notice.

NELSON HARDWARE COMPANY

Wholesale and Retail "Quality Hardware"

NELSON, B. C.

That Body of Yours

By James W. Barton, M.D.

Cramps in the Abdomen

(Registered in accordance with the Copyright act.)

You have eaten something of which you were a little suspicious, but it didn't seem to bother you, and you awake in the middle of the night with most violent cramps.

It's of no avail to put your finger down your throat to empty the stomach, because it is more than six hours since you ate the food, and it has likely passed from the stomach into the small intestine. n fact, it may be in the large intestine, and that organ ,with its heavy muscular sides, is trying to push this material out of the system. Often it is the violent efforts of your large intestine that is causing the pain.

However, this information is of no interest to you at this particular time. You want to get rid of that pain, and get rid of it quickly, for as a matter of fact there is a good deal of shock from cramps or colic, so prompt action is necessary.

If you are alone you would be wise to telephone a physician to ensure safety.

In other days it was customary to use a little opiate that would quiet the muscular action of the intestine and thus relieve the pain. This is only palliative treatment, of course.

What, then, should you do?

A very simple thing, but most effective.

Take a basin of warm water, about three pints, and rub up a little soap in it until you get some suds.

Put this in a fountain syringe and allow it to flow up through the rectum into the intestine. Try and retain it for a few minutes even if it means a hard fight on your part to do it. When the water comes away from you the irritating substances and a volume of gas come with it, and your relief will be immediate.

If you are not relieved, repeat the process at once. If you feel too weak to repeat it, wait a few minutes and try it again.

You will return to bed and to sleep, and will be ready for work or business the next morning. That is the big point of this treatment, that you have no after effects, as you would had you used morphine or other medicine.

YUKON ICE SWEEPS OUT CARIBOU HERD

With Mighty Crash Millions of Tons of Floes Sweep Past Dawson in Breakup

DAWSON, Y. T., May 11.—A dramatic spectacle was witnessed by the people of Dawson today, when, with a mighty crash, millions of tons of ice swept past the city, following the breakup yesterday.

On an ice floe in the midst of the moving mass could be seen three young caribou, which were swept to their death in a jam a short distance from Dawson. They were probably survivors of a herd of several hundred which attempted to cross the Yukon river just as the ice broke.

Tens of thousands of caribou have been ranging in this vicinity recently, and several hundred swam the river yesterday, passing through the outskirts of the city unmolested.

Forty Miles' Annual Immersion

The Yukon river is rapidly clearing of ice at all points. Forty Mile town had its annual immersion incidental to the breakup last night, being under two feet of water. Today, the water had subsided, and there was no serious damage.

Ice floes grounded on the Dawson waterfront for a distance of half a mile were the heaviest in years. Thousands of tons are piled high on the beach.

The summer effects are conspicuously styled without sleeves and in the lightest colors, appropriate for wear during hot weather.

Physicians of World Fame Will Attend at Canada Medical Meet

MONTREAL, May 11.—Sir Herbert Jones of Liverpool, Sir William Taylor of Dublin and Dr. W. J. Mayo of Rochester, Minn., are among the prominent visitors who will attend the fourth annual meeting of the Canadian Medical association here, June 12 and 14. A record attendance of medical men from all parts of the Dominion is expected to be present.

The meeting will be held under the auspices of the Quebec Medical association and in conjunction there will also be held the third annual meeting of the Canadian Society of Anaesthetists, and the fourth annual meeting of the Canadian Radiological society.

The new suit coats are apt to be abbreviated in design, for they are, in many instances, less open at the front, revealing a large portion of the front of the dress, which is made to wear underneath, and in other words the dress that goes with the skirt is of supreme importance and it cannot be asked to take second place even if the tailored coat considers itself of supreme importance.

Those Who Drink Japans

should surely try

"SALADA"

GREEN TEA H 851

It is green tea in perfection—fresh, clean and flavory. Superior to the finest Japans you ever tasted.

Sold by all Grocers.

None but the best for Mother

Moir's Chocolates

Heintzman

The Piano of Quality

Those who purchase one of these wonderful instruments as a means of self expression will find that it always gives them entire satisfaction. Real connoisseurs of Music are convinced that the magic and beauty of the immortal works of the great Composers can only be adequately realized when interpreted on the piano of Perfection — the instrument which bears the name of HEINTZMAN & CO.

Terms arranged to suit purchaser.

Kindly call—or write for Illustrated Catalogue.

HEINTZMAN & Co., Ltd.

511 Baker Street Phone 117

Building Material

Let us figure your bills of Building Material. Coast Lumber a specialty.

John Burns & Son

CANADIAN PACIFIC RAILWAY

Summer Excursion Fares

To Eastern Destinations

On Sale Daily May 15 to Sept. 15

Return Limit Oct. 31

Winn'peg	$72.00	Fort William	$72.00
Toronto	$113.75	Niagara Falls	$120.62
Hamilton	$113.75	Ottawa	$127.95
London	$113.75	Montreal	$132.75
Quebec	$141.80	Moncton	$160.30
St. John	$160.30	Halifax	$166.95
St. Paul	$72.00	Chicago	$86.00
Minneapolis	$72.00	New York	$147.40
Duluth	$72.00	Boston	$153.50

TAX ADDITIONAL

Many Additional Destinations

Ask for Rates from and to any Point

Route via Port Arthur or via Soo Line, through Winnipeg or Portal, thence via Chicago or Sault Ste. Marie, via Great Lakes; or via California at additional fare; or good to go via one of the above routes, return another.

J S. CARTER, Dist. Pass. Agt.,
Nelson, B. C.

When Milady Steps Out!

SHE must have footwear that's expressive and characterful. Footwear that will stand the scrutiny of all eyes.

And such is the kind that we feature this season.

$5.00 TO $10.00

R. Andrew & Co.

Leaders in Footfashion

PACIFIC MILK is Popular Here

We have no statistics showing what success other British Columbia manufacturers are having among their home people, but we can only hope their product is patronized here as generously as Pacific Milk. We are grateful. We have never depended upon the home-industry principle, but have done our best from the start to deserve patronage.

Pacific Milk Co.
LIMITED
Factories at Ladner and Abbotsford.

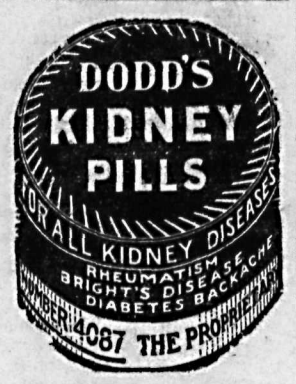

In the Castle and the Cottage

CHASE & SANBORN'S

SEAL BRAND COFFEE

IS FIRST FAVORITE

Sold only in ½, 1 and 2 lb. airtight tins. Whole, ground or fine ground for Tricolator or Percolator use.

CHASE & SANBORN, • MONTREAL. 38

Oh! Daddy!

Do you remember the first time you heard that childish cry in the watches of the night? You responded instantly, didn't you? You soothed and comforted your child and drove away the spectres of the dark.

Oh! Dad-dy!

This time there is a different cause for the cry of agony. A parent's hands are cold in death, and no more will his voice be heard assuring the child against nameless perils. If you should be the parent let your safe and sure response be a policy in

THE MONARCH LIFE

PAT HANLEY, Manager for Eastern B. C.
C. F. McHARDY, Local Agent for Nelson and District

SUMMER NECESSITIES

OUR STOCK IS COMPLETE

Screen Doors	Refrigerators	Lawn Mowers
Screen Windows	Primice Oil Stoves	Garden Hose
Busy Lawn Sprinkler	Garden Tools	Black Wire Cloth
Poultry Netting	Fly Swatters	Ice Cream Freezers

HIPPERSON HARDWARE COMPANY

Look for the Red Hardware Store

Box 414 Phone 497

JUST RECEIVED

A Carload of Fertilizer

Consisting of Nitroze, Superphosphate of Lime and Muriate of Potash. We also stock Imperial and Dominion Brands and Bone Meal.

Canadian Explosives, Ltd.

PHONE 73 - - - NELSON, B. C.

Kootenay and Boundary

CRESTON NOTES

CRESTON, B.C., May 11.—Mr. and Mrs. J. H. Webster were week-end visitors at Sirdar, guests of Mr. and Mrs. Leasby.

Mrs. C. O. Rodgers is spending a couple of weeks' holidays in Spokane, where she is stopping at the Davenport.

Mrs. C. G. Bennett is spending a few days this week with old friends in Cranbrook. She left on Wednesday.

Miss Smiddons of Regina, Sask., who has spent the past two months with Mr. and Mrs. Cherrington, left on Wednesday on the return trip, going via Nelson and Reveystoke.

ROSSLAND NOTES

ROSSLAND, B.C., May 11.—George Green, Rossland old-timer, is a visitor in the city.

Mr. Nordman of the Wallace Mountain Mining company, Beaverdell, is in town visiting his family.

George Davey of Kimberley arrived in the city Thursday evening, and will reopen his jewelry and watch repair shop immediatelyy.

The annual opening of the Rossland-Trail Country club will be held tomorrow afternoon for the first time this season.

EVERY LITTLE BIT HELPS THE SQUIRES GOVERNMENT

ST. JOHNS, Nfld., May 11.—Delayed returns from Murgeo electoral district tonight increased by one the majority by which the party of Premier Squires was returned to power in the general election of May 3. Small, government nominee, was elected in Burgeo. The government now holfs 22 seats in the assembly, against 13 for the oposition. One district, Barbe, has not yet reported.

The newest shade of green is the crude mustard color.

CONSERVATIVES OF CRESTON AND AREA ORGANIZE

Form Strong Organization for Southern Portion of Kaslo Riding

CRESTON, B.C., May 11.—The largest turnout in years at the annual meeting was in evidence last night for the 1923 reorganization session of the Creston Valley Conservative association, with Vice-President P. H. Jackson occupying the chair in the absence of Major E. Mallandaine, who was called to Kaslo yesterday afternoon.

The following officers were elected: Honorary presidents—Rt. Hon. Arthur Meighen, Hon. W. J. Bowser; honorary vice-president, Col. Fred Lister, M.P.P.; president, Major E. Mallandaine; vice-president, C. B. Garland; secretary-treasurer, J. W. Hamilton.

As the association covers the territory from Boswell to Kitchener the meeting decided to have an executive of 16 members, with each polling division represented according to voting strength, and the following were chosen: Kitchener—George A. Hunt; Camp Lister—C. H. Phillips, Harry Vernon; Canyon City—Hilton Young; Erickson—Robert J. Long, Walter W. Hall; Creston—Mrs. Frank H. Jackson, Charles O. Rodgers, George Johnson, Frank H. Jackson, James Cherrington, Stanley M. Watson; reclamation farm—R. Sinclair Smith; Wynndel—Walter J. Cooper; Sirdar—C. M. Loasby; Boswell—One to be elected.

Colonel Lister on Issues.

At the conclusion of the selection of officers, Lt.-Col. Fred Lister, who was received with hearty applause, gave some very excellent reasons why organization at this time was essential. While the premier had assured there would be no appeal to the people until at least 1924, it was always well to be ready for emergencies.

On redistribution Colonel Lister argued that, regardless of whether Creston Valley figured in a new constituency of its own, or was continued in Kaslo, or merged with any other riding, a strong organization was essential in order to create the best impression and cut the biggest possible figure in whatever riding Creston eventually lands in.

The colonel very briefly discussed the new Provincial party. So far as he could observe it was made up of men who had quit the two old parties, and, granted the new party heads were men of the ability claimed for them, the speaker was at a loss to know why they had forsaken their former political allegiance. Certainly, if they were unable to work harmoniously in the old camps, it was futile to expect very much better of them, no matter under what party banner they ranged themselves.

General McRae's Rossland-Trail Dates Switched

General McRae, leader of the Provincial party, will speak in Rossland, Friday, May 18, and in Trail, Saturday, May 19, according to a message received from J. F. Tener yesterday. This, he said, was a change in the schedule originally planned.

CAR KILLS HIM FIRST TIME HE DRIVES OUT

CABRI, Sask., May 11. — George Taylor, farmer of Hazel, was instantly killed today when a car he was driving on a high grade overturned, pinning him underneath. This was the first time Taylor had ever driven a car, and being unfamiliar with the machine was unable to control it on the high grade.

I Save You Nearly One Half

Dr. Cohen, owner.

Spokane's Largest Dental Office

Peerless fees are very low for the dependable, high-standard quality, just about half that charged by the one-chair dentist.

My Fifteen-Year Guarantee protects at all times

Ask for Dr. Cohen. I am always here to serve you.

Nature expression 22-carat bridgework..... $5

Nature expression plates $10

Painless extraction by my Novathesia method

PEERLESS DENTISTS

Rooms 205-6-7-8-9-10-11-12, Second Floor Jamieson Bldg., Wall and Riverside. Phone Main 1853.

SPOKANE, WASH.

Social Happenings In Nelson

This column is conducted by Mrs. M. J. Vigneux. All news of a social nature, including receptions, private entertainments, personal items, marriages, etc., will appear in this column. Telephone Mrs. Vigneux.

Fred Waldie, son of Mr. and Mrs. William Waldie, 804 Stanley street, who has been attending British Columbia university in Vancouver, has successfully passed his first year examination.

• • •

Mrs. H. Grayston of Toronto arrived in the city last evening via the Crow boat and is the guest of her son-in-law and daughter, Mr. and Mrs. W. H. Stoyle, 923 Edgewood avenue.

• • •

Rene Bray, who was a former resident of this city, and who was one of the editors of the Wenatchee, Wash., Times, is now conducting a very successful art school at Wenatchee. His mother resides with him.

• • •

Mrs. Vipond of Nakusp was the guest of her daughter, Miss Lena Vipond, while attending the Knights of Pythias convention.

• • •

Mr. and Mrs. H. Rosling and Mrs. W. Baddley of Willow Point motored to town yesterday.

• • •

L. Cumming of Chase, who was attending the Knights of Pythias convention, left for his home last evening.

• • •

Mrs. T. Skilling of Vancouver, who has been on a visit to her son, W. M. Skilling, commercial representative of the British Columbia Telegraph company, leaves for her home tomorrow night.

• • •

L. G. Kennedy of Vancouver, who has been in the city for the past few days on business, left last evening for Penticton and Kelowna.

• • •

Mrs. J. S. Mahood of Queen's Bay, spent yesterday shopping in town.

• • •

Miss Annie Stevenson of Vancouver arrived in town Thursday evening via the Kettle Valley, and is a guest at the some of her aunts, Mrs. C. V. Gagnon and Mrs. Joseph Sturgeon.

• • •

James O'Shea, K.C., arrived in from Grand Forks Thursday evening.

• • •

Mr. and Mrs. A. Higginbotham, 702 Victoria street, left via the Kettle Valley last evening for New Westminster, where they will attend the Methodist conference.

• • •

John Tait, inspector of C. N. R. telegraphs, returned last evening from a business trip to the Slocan.

• • •

Mrs. Walter Wright, Kerr apartments, left last evening for Edgewood, where she will visit with her mother, Mrs. Williams.

• • •

Miss Violet Sargent of Calgary is a guest at the home of her aunt, Mrs. J. Devine.

• • •

Mayor L. H. Choquette leaves this morning via the Crow boat for Cranbrook, where he will take part in a Knights of Columbus initiation.

• • •

Mrs. R. H. N. Lockyer of Bonnington was a city shopper yesterday.

• • •

Mrs. Campbell of Taghum spent yesterday in town.

• • •

G. O. Sinderman of Eau Claire, Wis., is a city visitor.

• • •

W. M. Archibald of Rossland was a city visitor Thursday evening and left via the Great Northern for Spokane yesterday morning.

• • •

F. E. Archer, a Kaslo pioneer, spent yesterday in the city.

• • •

Miss Marian Jordan and her sister, Miss Winnie Jordan, who are students at St. Joseph's academy, left last evening for Edgewood, where they will spend the week-end and witness the marriage of their sister, Miss Grace Jordan, which takes place Monday.

• • •

Mr. and Mrs. B. Townshend of Willow Point motored to town yesterday.

• • •

E. V. Buckley of the Queen mine arrived in town Thursday evening via the Great Northern from Spokane.

• • •

Miss A. Crawley of Trail is a guest at the home of Mr. and Mrs. A. T. Richards, 310 Innes street.

• • •

A. G. Larsen of Spokane, who has been in the city on business for the past few days, leaves this morning via the Great Northern for his home. He enjoyed a game of golf on the picturesque Nelson Golf and Country club links yesterday.

• • •

Alex. Dow of Vancouver left via the Kettle Valley Thursday evening after spending the past week in town on business.

• • •

Mrs. W. J. Gallup of Procter was a city shopper yesterday.

• • •

A party consisting of Mr. and Mrs. Cooper, Miss Milley, A. Johnston, T. Meachem and Mr. Taylor, motored to the city Thursday to be present at the "Mikado" production in the opera house that evening.

• • •

Miss V. L. Simons, district traffic supervisor of the British Columbia Telephone company, returned last evening from a business trip to the Boundary.

• • •

Mr. Saunders, secretary-treasurer of the Florence Silver and Lead Mining company at Ainsworth, was a city visitor yesterday.

• • •

George Botting of Willow Point spent yesterday shopping in the city.

• • •

Major E. Mallandaine of Creston arrived in town Thursday evening via the Crow boat and spent yesterday in town.

• • •

W. Bobbett of Riondel leaves this morning via the Crow boat en route for the old country.

• • •

D. M. Leneque, F. Dilley, E. M. Harvey, J. A. Parent and C. L. H. Herridge, all of Nakusp, left last evening for their home after attending the Knights of Pythias convention.

• • •

Mrs. A. Little of Michel, who has been a city visitor for the past few days, leaves this morning for her home.

• • •

E. T. Cope of Penticton and formerly of the government agent's staff here, is a guest at the home of Mr. and Mrs. Hugh W. King, Fifth street, Fairview.

• • •

Mrs. H. C. Thomlinson of New Denver, who has been attending the Knights of Pythias convention and while here was a guest at the home of Mrs. J. Donaldson, 1023 Water street, left for her home yesterday morning.

• • •

Mrs. C. B. White of New Denver arrived in town last evening via the Slocan train and left on the Kettle Valley for Vancouver.

• • •

Mr. and Mrs. H. A. LeRoy leave this morning via the Crow boat for their home in Michel, after spending the past few days in town attending the Knights of Pythias convention.

• • •

Mr. and Mrs. Kenneth Attree of Queen's Bay, who came in on yesterday's boat to attend the "Mikado" production at the opera house last evening, are guests at the home of Mrs. Attree's parents, Mr. and Mrs. W. J. Astley, 708 Silica street. They will leave for their home this afternoon.

• • •

Mrs. T. Lawson and Mrs. E. Gagnon, both of Grand Forks, who have been attending the Knights of Pythias convention, leave for their home tonight. While here they are guests at the home of Mr. and Mrs. A. Cookson, 708 Silica street.

• • •

Mrs. T. E. Higginbotham left last evening via the Kettle Valley for New Westminster, where she will attend the Methodist conference.

• • •

Mr. Martin of South Slocan was a city visitor yesterday.

• • •

Mrs. Joseph Thompson of Willow Point was a city shopper yesterday.

• • •

Mrs. C. E. Anderson of Bonnington spent Thursday in the city.

• • •

Mrs. W. T. Trembath of Rossland is the house guest at the home of Chief and Mrs. Thomas Long, Victoria street.

• • •

James H. Gagnon, son of Mr. and Mrs. C. V. Gagnon, 920 Silica street, who has been attending British Columbia university, has successfully passed his first year examination.

• • •

R. J. Smith of Seattle, formerly of Nelson, who spent Thursday evening in town, left for his home yesterday morning.

• • •

STOMACH TROUBLE "INDIGESTION"

Relieved By

Burdock Blood Bitters

The sufferer from dyspepsia, indigestion or other stomach troubles who has to pick and choose his food is the most miserable of all mankind.

Even the little that is eaten causes much torture, and is digested so imperfectly it does but little good.

Before you can eat heartily and enjoy your food, you must put your stomach right so that it will manufacture its own digestive ferments.

Mr. Wm. Kruschel, Morden, Man., writes:—"Some time ago I had quite a serious case of stomach trouble, indigestion. I could scarcely eat anything, outside of some light food, and even then I generally had pains after each meal. I tried many different medicines, but without any improvement, and had almost given up hope of ever being well. A neighbor recommended Burdock Blood Bitters, and after using it a short time I felt much better, so I continued to use it until I was completely relieved. I can honestly say that B. B. B. has done wonders for me after all other medicines failed."

B. B. B. is put up only by The T. Milburn Co. Limited, Toronto, Ont.

New Denver Methodist Aid Selects Officers

NEW DENVER, B.C., May 11.—The ladies' aid of the Methodist church met at the parsonage Thursday afternoon to elect officers for the ensuing term. They are as follows: President, Mrs. Stedman; vice-president, Mrs. O. V. White; treasurer, Mrs. Hollister; secretary, Mrs. Sells.

The Store for Style

Meagher's

The Store for Quality

Saturday Specials

Extra Values in Women's Suits at $39.95

SHAPE-KEEPING SUITS

that will give excellent service, and are the last word in style. These are made in loose-back or plain tailored styles, some with narrow belts, some without, and coats of all of them are lined throughout with plain or fancy silk. Skirts all in straight line effects—materials are all wool Tricotines or Poiret Twills, in navy, black, sand, grey and tweed mixtures. All sizes from 14 to 42.

NOVELTY COATS and WRAPS at 25 Per Cent Off

Specially priced for today at $39.95 A big saving offered on the better class of COATS just when you need them. There are thirty-five different styles in the lot, some with loose back, some Russian blouse styles, others in cape effects. Materials are Poiret Twills, Tricotine, Duvetyn, Bolivia and Roshinara Crepe. Colors are navy, sand, reindeer, castor and black. Sizes 16 to 44. Regular values $50.00 to $85.00 each. Specially priced at each .....$37.50 to $64.00

Women's HEAVY SILK HOSE Special, $2.50 Pair

Hose that sold regularly at $4.00 pair, but a lucky purchase enables us to offer them at $2.50. They are made of extra quality silk, with mercerized lisle tops. Black, white and brown only. Sizes 8½ to 10. Special price pair $2.50

SUMMER UNDERWEAR at $3.75 the Suit

Step-in Drawers with Vests to match, made of sheer dimity in all wanted colors. Sizes 36 to 42. Price per suit $3.75

New PONGEE SILK GOWNS at $8.00

These are made of excellent Japanese Pongee, in slip-over styles and short sleeves. Fronts are hand-embroidered with several colors. Good full sizes. Specially priced at each $8.00

Notice

Commencing May 15th, this store will close at 5:30 EVERY BUSINESS DAY EXCEPT WEDNESDAY AND SATURDAY DURING THE SUMMER MONTHS.

611 Baker Street Phone 200

NEXT MONDAY

Don't Slave Over a Wash Tub

Send your laundry to us. We will do it all for you, save you work, fuel and washing material, and relieve you of the ironing. Everything laundered in a clean, sanitary plant.

Phone 1-2-8 and We'll Call

Kootenay Steam Laundry

C. A. Larson, Mgr., Nelson, B. C.

LAURA KIRKMAN SAYS

ROAST CHICKEN

FOR TOMORROW'S MENU

We also have fowl for boiling and fresh killed beef, pork and mutton.

P. BURNS & CO., Ltd.

Service Phone 50 Quality

NELSON, B. C.

Notice! Meat Deliveries

The undersigned have arranged with E. C. Cherry to handle all deliveries from their retail meat markets. By this arrangement we hope to increase the efficiency of our service to our customers.

Deliveries will be as follows:
Hill—8:30 and 10:30 a. m.; 2 and 4 p. m.
Fairview—9 a. m. and 2 p. m.

P. BURNS & CO., Ltd.
NELSON MEAT MARKET
WEST KOOTENAY BUTCHER CO.

Effective May 14th.

Old Papers

USEFUL FOR PACKING, ETC.

4c Per Pound

THESE ARE OLD NEWSPAPERS AND ARE PRINTED.

THE DAILY NEWS

NELSON, B. C.

Incorporations Run to Fifty Million Dollars

TORONTO, May 11. — Authorized capitals of $49,175,500 is represented by companies whose incorporations were reported to the Monetary Times during the week ended May 5, compard with $10,601,000 for the corresponding weak of last year. Fire losses in Canada during the week ended May 9 are estimated at $467,000, compared with $760,000 last year.

There Is a Message in This Lady's Story

Mde. Louis Brouillette Tells What Dodd's Kidney Pills Did for Her

She Suffered for Years With Backache and Nervousness. Dodd's Kidney Pills Proved to Be the Remedy She Needed

ANGE GARDIEN DE ROUVILLE, Que., May 11.—(Special)—The story told by Mde. Brouillette, a well-known resident of this place, carries a message of hope to every suffering woman in Canada.

"After my baby was born," Mde. Brouillette states, "I used to suffer with my back. I had heart fluttering and my head used to ache. I was very nervous and had no appetite. I took twelve boxes of Dodd's Kidney Pills and I am more than satisfied with the results."

Women's troubles, or nearly all of them, come from sick kidneys. Dodd's Kidney Pills have built up their reputation as a kidney remedy by the relief they give. Dodd's Kidney Pills will relieve kidney trouble, no matter where or in what form it is.

Price 50c a box or 6 boxes for $2.50, all dealers, or the Dodd's Medicine Co., Ltd., Toronto.

CHANGE OF LIFE LOSES TERRORS

For Women Who Rely upon Lydia E. Pinkham's Vegetable Compound

Greenville, Pa.—"I took your medicine through the Change of Life and it did wonders for me. I was down in bed when I started to take it and weighed 95 pounds. I had hot flashes and was so nervous and weak that everything would get black and I could not see. I would sit and cry and did not know what I was crying for. Since I have been taking Lydia E. Pinkham's Vegetable Compound I feel younger than I did ten years ago, and my friends all tell me I look younger, and I owe it all to the Vegetable Compound. I do all my housework for a family of seven now. I will be glad to answer any woman who writes me in regard to my case."—Mrs. JOHN MYERS, 55 Union St., Greenville, Pa.

Many letters similar to this have been published testifying to the merit of Lydia E. Pinkham's Vegetable Compound. They are sincere expressions from women who describe as best they can their feelings before and after taking this well-known medicine.

Many times they state in their letters their willingness to answer women who write them. It is an offer dictated by gratitude and a desire to help others.

GAS IN THE STOMACH IS DANGEROUS

Recommends Daily Use of Magnesia to Overcome Trouble, Caused by Fermenting Food and Acid Indigestion.

Gas and wind in the stomach accompanied by that full, bloated feeling after eating are almost certain evidence of the presence of excessive hydrochloric acid in the stomach, creating so-called "acid indigestion."

Acid stomachs are dangerous because too much acid irritates the delicate lining of the stomach, often leading to gastritis, accompanied by serious stomach ulcers. Food ferments and sours, creating the distressing gas which distends the stomach and hampers the normal functions of the vital internal organs, often affecting the heart.

It is the worst folly to neglect such a serious condition or to treat with ordinary digestive aids which have no neutralizing effect on the stomach acids. Instead get from any druggist a few ounces of Bisurated Magnesia and take a teaspoonful in a quarter glass of water right after eating. This will drive the gas, wind and bloat right out of the body, sweeten the stomach, neutralize the excess acid and prevent its formation and there is no sourness or pain. Bisurated Magnesia (in powder or tablet form—never liquid or milk) is harmless to the stomach, inexpensive to take and the best form of magnesia for stomach purposes. It is used by thousands of people who enjoy their meals with no more fear of indigestion.

ABSORBINE
TRADE MARK REG. U.S. PAT. OFF.

Reduces Strained, Puffy Ankles, Lymphangitis, Poll Evil, Fistula, Boils, Swellings; Stops Lameness and allays pain. Heals Sores, Cuts, Bruises, Boot Chafes. It is a SAFE ANTISEPTIC AND GERMICIDE

Does not blister or remove the hair and horse can be worked. Pleasant to use. $2.50 a bottle, delivered. Describe your case for special instructions and Book 5 R free. ABSORBINE, JR., antiseptic liniment for mankind, reduces Strains, Painful, Knotted, Swollen Veins. Concentrated—only a few drops required at an application. Price $1.25 per bottle at dealers or delivered.
W. F. YOUNG Inc., 465 Lymans Bldg., Montreal, Can.
Absorbine and Absorbine, Jr., are made in Canada.

SIGNS OF GOOD HEALTH
Strong, Healthy Organs, that function Regularly and Freely, without Pain or Delay—
DR. MARTEL'S FEMALE PILLS
Have helped THOUSANDS LAST HALF CENTURY. Sealed tin package only. One Period Treatment $2.00 Druggists, or direct by mail. Knickerbocker Remedy Co., 71 E. Front St., Toronto.

VANCOUVER AND MONTREAL TALK PANAMA TRADE

Coast Board Delegation Meets Montreal Board Council on Question

WANTS CUSTOMS MAN PLACED AT NEW YORK

President Thompson Tells Easterners They Lose Lots of Good Trade

MONTREAL, May 11.—A section of the Vancouver board of trade delegation here this afternoon had a meeting with officers and members of the *council of the board of trade, to discuss* the Panama canal route between eastern Canadian ports and the Pacific Canadian ports.

The Vancouver delegation was represented by J. B. Thompson, president of the Vancouver board of trade, who said that they wanted the government to establish a customs office at the *port of New York in order to facilitate* the interchange of Canadian water-borne commerce from Montreal and the Canadian Atlantic ports, via the Panama canal to Canada's Pacific ports, without the present liability of having to pay customs duties on Canadian goods arriving at a Canadian port.

Wants Support of Montreal.

The Vancouver board of trade asked the support of the Montreal board because it was felt that if the support of Montreal was secured, the government would make the appointment. The Vancouver board, he said, had had this matter up with the Dominion government for some time past, and *he thought Montreal should support* the idea il order to develop traffic between the east and west.

He complained that Canadian manufacturers in the east were losing Canadian trade with British Columbia on the high railway freight rates to Vancouver, with the result that large quantities of manufactured goods that *could easily be made in Canada were* being imported to British Columbia from the United States which could be bought cheaper, even with the duty, than eastern Canadian goods after paying the high freights. If the sea route via the Panama canal was taken advantage of, without the customs duty possibility, he thought the western Canadian manufacturers would be able to drive the imported goods from the United States out of the British Columbia market.

Only Broken Cargoes Pay Duty.

It was pointed out in the course of the discussion that there was no difficulty in the case of shipments either east or west through the Panama canal between Canadian ports when such shipments were made without breaking cargo in American territory, the customs not then applying.

The representatives of the Montreal board of trade promised to give full consideration to the request and to submit a report for further discussion.

Steel Salesman Said to Have Put Million in an English Bank

TORONTO, May 11.—A statement is contained in a Buffalo dispatch that Percy C. Deeble of Toronto, one of the directing influences in the stock selling concern of the L. R. Steel corporation, has placed $1,000,000 on deposit in a London, England, bank. G. T. Clarkson, the Canadian receiver, stated here today that he knows of no such deposit.

LABOR MEN OPPOSE NATION'S MONUMENT

Woodsworth and Irvine Object to Vote to Place Memorial to Fallen in Ottawa

OTTAWA, May 11.—A vote to provide the preliminary work for a national war monument in Connaught place, Ottawa, brought a protest from the two Labor members in the house tonight, but subsequently carried. The item was for $10,000, but Hon. J. H. King, minister of public works, said he was unable to estimate what the total cost would be.

J. S. Woodsworth, Labor, Center Winnipeg, objected to raising a monument to the dead when there were still many of the living, who went overseas, not provided for.

William Irvine, Labor, Calgary East, said that a memorial might be built to the stars, and still it would not express adequately Canada's appreciation. A better way *would be to pass a statute or two* which would realize even the shadow of the ideal for which they died.

Premier King replied that, but for what the soldiers had done, Mr. Irvine might not be free to make the speech he had made. Mr. King added that the monument was intended to express Canada's gratitude to the soldiers who had served overseas, and would meet the desires of the people at large. It was not intended to glorify war, but rather patriotism and sacrifice.

GOVERNOR RESIGNS IN SELF-PUNISHMENT

Tien Chung Yu Wants to Do Penance for its Neglect to Prevent Holdup

SHANGHAI, May 11.—Tien Chung Yu, military governor of Shantung province, today asked permission of the central government to resign his office as self-punishment for his negligence in not avoiding the recent holdup on the Shanghai-Peking express and the kidnapping of a number foreign passengers.

Captive Pleads for Compliance

TIEN TSIN, China, May 12.—Major Roland Pinger, United States, one of the captives of the Suchow bandit train raid, has sent out a letter from the brigands' stronghold urgently recommending compliance with the outlaws' terms and imploring that government troops be withdrawn.

New York reports that black satins, taffetas and chiffons show trimmings of narrow Velenciennes lace insertions and edgings, and accordion pleated models are still in favor for evening, as well as those worn during the day.

SUGAR OPERATORS ARE SUBPOENAED

States Justice Department Serves Summonses and Raw Sugar Breaks.

NEW YORK, May 11. — Investigation by a federal grand jury of the trading in raw sugar futures on the New York coffee and sugar exchange was forecast today, when several operators in raw sugar were served with subpoenas by agents of the department of justice.

Federal attorneys investigating the high cost of sugar refused to affirm or deny that the subpoenas were for appearance before the grand jury. While none of the sugar men subpoenaed would disclose the nature of the summons, the news spread through the exchange and caused a general liquidation of raw sugar futures, *prices closing at 29 to 35 points lower* than yesterday.

BELAND SAYS BOARD WITHIN ITS RIGHTS

OTTAWA, May 11.—Hon. R. J. Manion, Conservative, Fort William, in the house today drew attention of the minister of soldiers' civil reestablishment to telegrams which he had received concerning the conflict between the board of pension commissioners and the Great War Veterans' association regarding the carrying out of the resolutions of the royal commission.

Dr. Manion asked if Hon. H. S. Beland did not feel that it was within his power to instruct the board to carry out the act in the spirit that it had been passed before the house last year. Dr. Manion also asked when the min*ister proposed to bring down his* bill amending the Pensions act.

Dr. Beland replied that members of the house and of the government had received telegrams similar to that to which Dr. Manion referred. As to the interpretation of the act by the pensions board, that was a matter entirely within its discretion. As to the advisability of amending the act, that was a question for the house and the government.

A Chinese woman who has arrived at Saigon, in French Indo-China, claims to be the oldest person in the world, for at the age of 131 she traveled from Halphong, the chief seaport of Tongkin, to Saigon, which place she had expressed a wish to visit before dying.

The simple dinner frock type of evening gown in double-faced satin, the dull sides being used for the major part of the garment with the shiny surface appearing only in panels or drapes or along the edge of neck or armhole is the favorite for spring evening models in Paris.

D.D.D. THE Lotion for Skin Disease
City Drug & Stationery Co.; Canada Drug & Book Co.; Poole Drug Co.

Prescription for Eczema — for 15 years the standard skin remedy—a liquid used externally—instant relief from itch.
Soap the mildest of cleansers—keeps the skin always clean and healthy. Come in and ask us about both.

Science reduces the TIME —and cost of preparing meals

FROM the very inception of the Electric Range Industry, the best Engineering brains have concentrated on the production of protected Elements.

So far there has been created only one which has stood the test of time, and which is sold with the full assurance by its makers that it will give highly satisfactory service. That one is McClary's Protected Element.

The chief advantage of a Protected Element is obviously that it makes the cooking top of an Electric Range practical.

But in protecting the Element, several other important advantages are gained, which makes the Protected Element supreme from every standpoint—including speed.

USES ORDINARY UTENSILS

Any kind of Cooking Utensils may be used on McClary's Protected Element.

McClary's Protected Element is the only one on which you can get satisfactory cooking results by the use of the wide range of cooking utensils usually found in the home. No other element can do this.

For ordinary Household Cooking the Speed of McClary's Protected Element is not equalled by other Electrical cooking devices.

FASTER COOKING

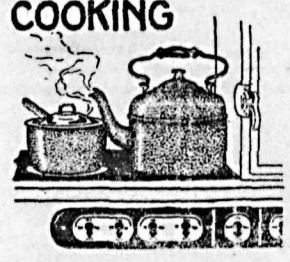

There is only one test of speed for the housewife, and that is the test in her own kitchen with the tea kettle, with the potato pot, with the sauce pan full of vegetables,—with the frying pan.

In the daily cooking the use of McClary's Protected Element makes a marked gain in speed.

The amount of water or water and vegetables usually being heated is two or more quarts. McClary's Protected Element brings that quantity of water to a boil very quickly. It should be observed that there is what the Scientists call a slight "initial lag" in a Protected Element. That means that for a moment [illegible] the heat is turned on something is lost *in speed, but this* [illegible] *ckly recovered, and from then on rapid* gains in speed are [illegible]. The protection or filling of McClary's Protected Element becomes heated very rapidly, **and then the Element heats by contact, as well as by radiation.**

BOILS ON "LOW"

McClary's Protected Element Costs less for current because it keeps water boiling on low.

No good cook cares to have vegetables "boil to death." Once McClary's Protected Element has brought the vegetables to a boil the current can be turned to "low," and the pot kept boiling with a small amount of current. Previous to this invention it was necessary to keep the Element either at "high" or "medium." Even when turned "OFF" simmering heat is maintained for 20 minutes.

HEATS DISHWATER WITHOUT CURRENT

McClary's Protected Element Stores Heat — Heats the Water for Washing the Dishes after the Current is turned completely "off."

Once fully heated there is a "store" of heat in McClary's Protected Element—enough to heat the water for washing dishes. You can put three quarts of water in the kettle, and place it on the hot Protected Element, and turn off the current. McClary's Protected Element will heat the water to 140 degrees—so hot you cannot hold your hand in it. This advantage comes from the "protecting filling" of McClary's Protected Element.

SAVES CURRENT

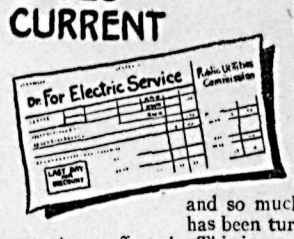

McClary's Protected Element Costs less for Current in Ordinary Household Use, because it heats by contact, and because it stores heat.

The economies that can be effected by McClary's Protected Element must be apparent to any thrifty housewife. So much cooking can be done on "Low," and so much done on the Element after the heat has been turned off, that great savings in Electric current are effected. This is a point which not only affects the purse of the housewife, but has a bearing on the broader economy of Electric Current, which will soon be of vital importance to the country as a whole.

BOILING OVER

McClary's Protected Element is not Damaged by boiling over of preserves or by contact with metal utensils or the accidents due to carelessness in using the Range.

Leaving aside the advantages of economy, speed and other conveniences which have been cited above, what a difference it makes to have a cooking top that is just as easy to operate as the smooth top of an ordinary coal range.

If anything boils over no damage is done, and it is a very easy matter to clean the surface of the Range. Thousands of women have bought McClary's Range for this advantage alone, and they are even more enthusiastic now about McClary's Protected Element than they were when they first used them.

For these reasons and to distinguish McClary's Protected Element from any attempt at imitations we are giving it a name of its own:—

TOR-RED PROTECTED ELEMENT

Trade Mark Registered

Heats by Contact—Protected Against Damage—Red in Tone

The protection of McClary's Element is a secret process. It is the creation of McClary's Research Department. It is not used, and cannot be used by other firms.

This protection is the secret of the speed of McClary's Element. It changes the principle of heating, making the Tor-red Element heat by contact as well as by radiation.

McClary's Tor-red Protected Element has a reddish color. This color is an identification. It comes from the secret process which McClary's evolved, and which only McClary's can use in making Protected Elements.

When you decide to buy an Electric Range, consider carefully the advantage it will be to you to have a Range with the Tor-red Protected Element.

Three times a day you use the cooking-top of your range. Some days you use it almost continuously, the advantages of the Tor-red Protected Element will mean less work for you every day, and in addition will effect a considerable saving in your bills for Electric Current.

McClary's Electric Range

WITH TOR-RED PROTECTED ELEMENT — WITH THE SUPREME McCLARY'S OVEN

For Sale by Electrical Department, City of Nelson

Seven Years of Bad Health Ended by Restoration

MRS. GERTRUDE LUPSON

"I never enjoyed better health than now, and for all the money in London wouldn't suffer like I did before I got Tanlac," is the striking statement made recently by Mrs. Gertrude Lupson, 286 Ridout St., London, Ont.

"Nervous dyspepsia, for seven years, kept me racked with pain and misery, and pulled me down twenty-seven pounds, which was like a skeleton for me. I trembled like a leaf, could scarcely sleep a wink, and was so dizzy and weak I had to have help in caring for my children.

"Four years ago a druggist suggested I try Tanlac, and four bottles actually increased my weight thirty-seven pounds, and put me in such splendid health I haven't spent a penny for medicine since. I just wish I could go from door to door and tell everybody about Tanlac."

Tanlac is for sale by all good druggists. Take no substitute. Over a million bottles sold.

Tanlac Vegetable Pills are nature's own remedy for constipation. For sale everywhere.

RHEUMATISM

Apply Minard's Liniment to the aching spot and get quick relief. The remedy your grandmother used. Nothing to equal it. 11

MINARD'S "KING OF PAIN" LINIMENT

CROWDED HOUSE HEARS FIELDING SIXTY MINUTES

(Continued from Page One)

estimates not being expended, yet there would be some addition to the national debt. He was hopeful, however, that the addition would be very small.

It would have been "very agreeable" to make the budget balance, but in view of present heavy burdens, Mr. Fielding declared himself *reluctant to impose new taxation.*

"We are proposing," he declared, as he went into details of his taxation changes, "a considerable change in our customs tariff in the *excise duties.*"

His main announcements were:

Increase in the British preference on goods shipped through Canadian river and sea ports.

Sales tax to be collected at source, at the rate of 6 per cent.

Reduction in sugar duties.

Excise duties on beet sugar dropped.

Cigaret tax reduced to former rates; tax on soft drinks replaced by tax on carbonic gas used in manufacturing them.

Bounties granted on hemp and copper with the ceasing of bounties on manila, linen thread and petroleum.

New items created to give protection to the artificial silk industry.

Duty increased on raisins to allow of substantial preference to be made to Australia.

Reduced excise on Canadian wines.

Raw furs, drain tiles for farm purposes, manuscripts and newsprint to be exempt from sales tax.

Mr. Fielding stressed the need for tariff stability.

"No business man," he declared "would care to enter upon enterprises which might be brought into peril by frequent tariff change.

Should Now Be Stable

"The tariff, as it will be when the changes proposed today come into effect, will be a moderate tariff, and probably as low as the country can afford under the present conditions."

Subject to exceptional conditions, he thought the country "should be content to accept the tariff as it will now stand as one fair and as reasonable as can be prepared under the circumstances, and business men should be able to carry on the various enterprises without fear of being soon disturbed by further changes."

He declared, finally, "our readiness and willingness for reciprocity with the United Itates whenever they are ready to meet us on fair terms." He proposed an amendment to Canada's tariff laws, authorizing negotiations with any authorized representative of the United States looking to the conclusion of a commercial treaty. Further, if the president of the United States, under his present authority, would reduce by 50 per cent the American duty on cattle, wheat, wheat flour, oats, barley, potatoes, onions, turnips and fish, Canada would be prepared to make reductions on similar articles by way of compensation.

Debate on the budget is expected to be in full swing next week.

PROTECTIONIST BUDGET, VERDICT OF NEWSPAPERS

This Is Principal Common Ground of Comment of the Press

The Canadian Press has gathered the following editorial comment on the budget of Hon. W. S. Fielding, minister of finance, from newspapers of the Dominion:

Victoria Colonist

"The finance minister, owing to circumstances which have been clearly explained, has not been able to recommend to parliament any reductions of taxation that are likely to bring material relief to the people and give much-needed stimulus to business; but we are bound to assume that he has done what little he could do to lighten the burden."

Edmonton Bulletin

"It would be folly to ignore the fact that our taxation is a staggering burden upon the labor, the capital and the enterprise of the country and the people. * * * The idea that there should be drastic reductions in expenditure as a means of reducing taxation does not seem to have reached the finance minister. * * * The minister meets the condtion of overburdening of taxation without a remedy, and even lightly suggests the possibility of further increase. Situated as Canada is, that is not quite good enough."

Calgary Albertan

"It is a manufacturers' tariff—a manufacturers' budget, and it is a grievous disappointment to western people who hoped for better things. There has been no change in principle, and very few changes in detail in the tariff. It identifies the King government as a high tariff government. The tariff policy of King does not differ from the tariff policy of Meighen or the Union government or Borden. There have been just sufficient reductions to enable Premier King, without too great strain on his consciousness, to say the revision was downward."

Regina Leader

"The most agreeable suprise which the budget speech contained was its definite indication that the government is still prepared to promote closer trade relations with the United States through a special commercial agreement or through the exercise of the elastic powers which the governments of both countries possess in fixing tariff schedules. At last Canada appears to be on a fair way to retrieving at least part of what it lost when reciprocity was defeated 12 years ago."

Toronto Mail and Empire

"Only in opposition is Mr. Fielding ever able to see any connection between fiscal policy and the country's economic ends, and then he sees wrongly. As an administrator of the national finances, with 17 annual budgets now to his credit, he proceeds as if the state of the country's trade and material development were of no concern to his department of the government. * * * As a tariff reviser, Mr. Fielding holds a pose rather than to a principle, and has no method at all. The pose is that of the cost-of-living reducer. At various times he has made strong professions of an inclination to free trade, but not Mr. King, himself, is now more anxious to disassociate himself from the pledge of 1919 than is Mr. Fielding. * * * Certain changes made in the present budget are by way of corrective blunders in the budget of last lear. A discount of 10 per cent on the present preferential tariff rates to Great Britain may increase our imports from Britain, and may also prove hurtful to some Canadian industries, but, as we have said, Canadian industies are left by Mr. Fielding largely to their own resources."

Toronto Globe

"The expectation that the British preference would be increased by Mr. Fielding's budget was correct. The change is in the form of encouraging imports into Canadian ports. * * * The object is to encourage the use of Canadian ports, and incidentally of the Canadian railways connecting them. The effect would be felt chiefly in regard to winter importations, which, when the St. Lawrence navigation is closed, now come largely through New York, and which, if the preference works out well, will be diverted to Halifax and St. John."

Ottawa Journal

"Mr. Fielding's budget contains four notable features: (1.) There is to be a reduction of duties on imports from Great Britain. (2.) There is an important change of methods in collection of sales tax. (3.) Changes in the tariff, although slight, are costly downward. (4.) There is a marked disturbing failure to balance revenue and expenditure.

"Nor can one quarrel greatly with Mr. Fielding's renewed offer of reciprocity to our neighbors. It is a concession to an old hobby. It is a protectionist budget. In a word, it is Liberal practical allegiance to the national policy; and if it were accompanied by anything like evidence of promise of bringing expenditure within the orbit of revenue, little important fault could be found with it."

Montreal Gazette

"At first glance, it is impossible to determine the correctness of the considerable revision of reductions made, but we are inclined to regard them as neither radical nor destructive to industries. * * * There is a curious inconsistency in the fiscal principles of the finance minister as expounded yesterday, for, while in some cases his tariff changes are aimed at lessening protection to industry, in others they are protectionist up to the hilt."

Montreal Le Canada

"In regard to our finances, the government is in a position to announce remarkable progress. But the immense deficit of our national railways prevents us from having a satisfactory balance. The reestablishment of our finances is, therefore, intimately bound up with the railroad question."

Moncton Times

"The next results are not wonderful. The tax on sugar is slightly reduced, but probably not to an extent that will lessen the price to the consumer. The tax on cigarets has been reduced to the old figures. The increase last year did not give more revenue. The retail trade will welcome the change in the sales tax."

Halifax Chronicle

"Apart from the increase in the British preference and the restrictions thereof to ports of Canada, the Chronicle regards the outstanding feature of policy is the embodiment in the tariff of a formal offer of reciprocal trade with the United States and the direct appeal to President Harding, which it heartily supports."

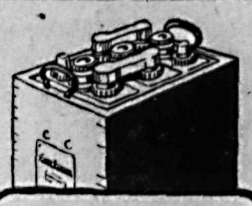

Exide
MADE IN CANADA
BATTERIES

Look for this sign. Wherever you can see it you can get a new long-life Exide for your car or competent repair work on any make of battery.

Look for this Sign:

Exide BATTERIES SERVICE STATION

THERE IS AN EXIDE DEALER NEAR YOU

Impossible For You to Get More Tire Value—Needless to Get Less

DUNLOP TIRES

Matchless as a Non-Skid

Supreme in Mileage

A186

The Consolidated Mining & Smelting Company of Canada, Limited

Office Smelting and Refining Department
TRAIL, BRITISH COLUMBIA

Smelters and Refiners

Purchasers of Gold, Silver, Copper, Lead and Zinc Ores.
Producers of Gold, Silver, Copper, Pig Lead and Zinc.
TADANAC, TRAIL

We Have Your Copy Of An Interesting Book On Internal Baths. It Is Free

Dr. Chas. A. Tyrrell always claimed his life was saved by Internal Bathing.

And that after it made him well, it kept him 100 per cent well and efficient for many years.

This is not hard to believe when Physicians agree that most human ills are caused by accumulated waste in the lower intestine and no medicine has ever been found to keep it free from these poisons.

Dr. Tyrrell's book tells why and how this has been the means of freeing over a million of enlightened men and women, many right here in town, from "that tired feeling" as well as the more serious illnesses which follow if the pernicious poisons are not cleansed out

Pure warm water, scientifically administered, will take these poisons out and keep them out.

Ask Today for this book—Why Man of Today Is Only 50% Efficient"
Remember it is free to you.

CANADA DRUG & BOOK COMPANY

DOUGLAS FAIRBANKS

IN

ROBIN HOOD

ONE WEEK STARTING MONDAY NEXT

The Greatest Film Show on Earth

Robin Hood and his Merry Robber Band transposed from the pages of history into the most Gorgeous 20th Century Screen Pageant ever conceived and executed by man.

One Show Only Each Night

Starting at 8 p. m. sharp.
Doors open at 7:30.

ADMISSION:

Evening--
Adults 75c; Children 25c.
Saturday Matinee at 2:30--
Adults 50c; Children 15c.

Gem HOME OF Capitol Entertainment
Direction Famous Players Canadian Corporation Limited

Gem HOME OF Capitol Entertainment
Direction Famous Players Canadian Corporation Limited

Markets and Finance

BEARS FORCE NEW REACTION

Make Special Drive on Industrial Stocks, Particularly Steels, Equipments and Motors.

NEW YORK, May 11.—Concentrating their efforts on the steels, equipments and a few highly speculative automotive shares, professional interests succeeded in forcing another sharp reaction in the price of industrial stocks in todays' market.

United States Steel common broke more than 2 points, to 98¾, a new low record for the year, and Bethlehem established a new bottom below 55, and then rallied slightly, showing a net loss of 1⅝. Crucible, Gulf States, Replogle and Republic lost 1 to 2¼.

Baldwin dropped 2 points, to 127½, and Studebaker established a new low price at 111⅝, rallying later to 112, where it was off 2⅝ on the day. American Car and American and Lima Locomotives, together with General Electric yielded 1 to 1½ points.

Other outstanding weak spots among the active industrials were Willys Overland preferred, Hayes Wheel, International Harvester, Dupont, Eastman Kodak, Associated Dry Goods, American Cotton Oil preferred, American Agricultural Chemical, Cuba Cane Sugar preferred and United States Realty, these losses ranging from 2 to nearly 4½ points.

Woolworth added 4½ points to its 16-point gain yesterday, touching a new top, and then broke to 225, a net loss of 10 points.

Pere Marquette was one of the leaders of the railroad group, touching 43, a new top, and then dropping back to 41⅝, up 1⅝ on the day. Chicago & Eastern Illinois common and preferred and Chicago & Northwestern each advanced about a point.

Total sales were 827,000 shares.

Closing Quotations.

	High	Low	Close
C. P. R.	154	152	152¼
C. M. & St. P.	21½	20⅝	20⅝
Gen. Motors	16½	16⅛	16⅛
Int. Nickel	14½	14¼	14½
Mo. Pac. com.	15	14¾	14¾
Mo. Pac. pfd.	39½	39¾	39½
Pierce Arrow	.....	.....	11½
Rock Island	30½	29½	29½
Studebaker	115⅛	112⅛	112⅛
U. S. Steel com.	101	98¾	99

Toronto Board

TORONTO, May 11. — An easier tone prevailed in the trading on the stock exchange today. The list was dull and interest was fairly closely concentrated on a number of specialties which have been prominent in the recent trading.

Brazilian was the feature and closed at 49, a net loss of ½. Barcelona reacted ½ point. British Columbia Fishing was again under pressure, the close at 16 representing a net decline of ½ point. Canadian Pacific closed at 158, up 3 points; MacKay common declined to 113½; Consumers Gas closed up ½, at 159½.

Vancouver Stocks

	Bid	Asked
Douglas Channel	.03⅝	.04¼
Int. Coal	.15½	.17
Silvercrest	.02½	.03
Silversmith	...	.48
Surf Inlet	.18	.25
Sunloch Mines	....	.30
Boundary Bay Oil	.00¼	.00 5-16
Empire Oil	.01	.01⅛
Spartan	.02⅞	.03
Trojan	.04	.04½

Montreal List

MONTREAL, May 11. — Trading on the stock exchange today was marked by an expansion in volume and a softer tone prevailed.

Brazilian closed at 48⅞, ex-dividend, for a net loss of ⅜. Dominion Textile was up ⅛, at 67⅛.

National Breweries was the strong spot with a gain of ¾, at 52¼. Ogilvie proved the weak spot of the list, making a sharp drop of 15 points, closing at 304⅞.

Other price changes included Asbestos, up ½, to 64; Brompton, up ½, to 41; Canadian Car off ¾, to 31 and the preferred off a point, to 74; and Steel of Canada off a point, to 75.

WINNIPEG GRAIN QUOTATIONS.

	Open	High	Low	Close
Wheat—				
May	118	118	116⅝	116¾
July	120	120	118¾	118¾
Oct.	116	116	114½	114⅞
Oats—				
May	50⅝	50⅝	50¼	50⅜
July	50⅝	50⅝	50¼	50½
Oct.	46¾	46¾	46½	46⅝
Barley—				
May	56¾	56¾	56⅜	56⅝
July	58⅜	.....	.....	58½
Oct.	.....	.....	.....	55¼
Flax—				
May	260¾	260¾	256½	256½
July	251¼	251¼	245½	246½
Oct.	.....	.....	.....	223
Rye—				
May	78	78⅜	77½	77½
July	81½	81½	79¾	79¾
Oct.	.....	.....	.....	75¾

Montreal Produce

MONTREAL, May 11. — Prices unchanged.

Cheese—Finest easterns, 16¾c to 17c.

Butter—Choicest creamery, 32c to 32½c.

Eggs—Selected, 34c to 35c.

Potatoes—Per bag, car lots, $1.20.

Egg Market

OTTAWA, May 11.—Montreal trade continues fairly active, extras medium with steady sale at 34c to 35c; firsts, 32c.

Calgary — Jobbers quoting country shippers extras, 22c; firsts, 20c.

Vancouver local fresh, 24c at country points, with 26c offered for specials.

New York lower, extra firsts, 28½c to 29½c; firsts, 27c to 28c.

Dominion Live Stock

WINNIPEG, May 11. — Receipts in the yards today were 200 cattle and 200 hogs.

Steers—Choice, $6.75 to $7.25; fair to good, $5.75 to $6.50.

Butcher heifers — Choice, $6 to $6.50; fair to good, $4.50 to $5.75.

Butcher cows — Choice, $4.50 to $4.75; fair to good, $3.50 to $4.25.

Bulls — Good, $2.75 to $3.25.

Oxen—Good, $3.50 to $4.

Stocker steers — Choice, $4.75 to $5.25.

Stocker heifers — Choice, $4 to $4.50.

Feeder steers—Choice, $5.75 to $6.

Calves—Choice, $9 to $11.

Hogs—Selects, $11.27½.

Lambs—Fair to good, $10 to $12.

Sheep—Fair to good, $6 to $8.

English broadcloth and cheviot Oxford cotton are being featured for athletic blouses for the sportswoman.

RAINS ACTUATE WHEAT SELLING

Moisture For Dry Sections of Middle West Puts Prices on the Down Grade.

CHICAGO, May 11.—Beneficial rains over dry sections of the middle west areas led to free selling of wheat today and put prices on the down grade.

The market closed unsettled, 1¼c to 2⅛c net lower, with July $1.15¼ and September $1.14¼ to $1.14⅜.

Corn finished unchanged to 1¼c off, and oats last ⅛c to ¾c. In provisions the outcome was 2c to 7c decline.

Foreign Money

NEW YORK, May 11.—Bar silver—Foreign, 66⅜c.

Canadian dollars—98 3-32c.

Francs—Demand, 6.59½c.

Lire—Demand, 4.81½c.

Marks — Demand, .00247c; cables, .0025⅛c.

Canada Bonds

WINNIPEG, May 11. — Bid prices for Dominion war issues:

War loans — 1925, $100.65; 1931, $101.50; 1937, $102.75.

Victory loans — 1923, $100.55; 1924, $100.75; 1927, $103.10; 1933, $105.60; 1934, $103.25; 1937, $107.75.

SILVER KEEPS ON DECLINING

NEW YORK, May 10.—Silver, 66⅝c.

LONDON, May 10. — Silver, spot, 32 7-16d; futures, 32¼d.

Sterling Exchange

NEW YORK, May 11.—Sterling exchange firm at $4.60 for 60-day bills, and at $4.61¾ for demand.

Metal Market

NEW YORK, May 11. — Copper easy; electrolytic, spot and futures, 16c to 16¼c.

Tin — Easier; spot and nearby, $43.12; futures, $43.25.

Iron—Steady and unchanged.

Lead—Steady, spot, $7 to $7.25.

Zinc—Easy; spot and nearby, $6.65 to $6.75.

Antimony—Spot, $7.50 to $7.62.

At London — Standard copper, spot, £67 10s; futures, £68 7s 6d; electrolytic, spot, £78; futures, £79.

Tin — Spot, £205 2s 6d; futures, £204 12s 6d.

Lead—Spot, £25; futures, £24 10s.

Zinc—Spot, £30; futures, £30 10s.

VANCOUVER WHEAT.

VANCOUVER, May 11. — Official closing price today for wheat, basis No. 1 northern, delivered f.o.b. cars Vancouver, for export:

	Bid	Asked
For prompt shipment from prairie points	$1.17⅛	$1.17¾
En route	1.17⅛	1.17¾

WHOLSALERS DOING BETTER

Practically Every Center in Country Reports an Improvement This Week

WINNIPEG, May 11. — The weekly trade report of the Canadian Credit Men's Trust association states:

Halifax — Wholesale trade showing slight improvement. Retailers looking forward to better sales as the season advances. Collections fair.

St. John — Wholesalers find substantial improvement in business. Retail trade, while showing gradual improvement, is handicapped by weather conditions. Collections generally unsatisfactory.

Montreal — Wholesale business still showing improvement, with advancing prices in many lines. Collections fair to good. Retail trade showing slight improvement.

Toronto — Wholesale business generally a little on the quiet side, with the spring business moving a little better. Retail trade retarded on account of cold weather. Collections slow to fair.

Winnipeg — Wholesale trade shows much the same conditions as previous week. Weather conditions now conducive to improved sales. Retailers finding same handicap though improvement expected in the near future. Collections fair.

Regina — Wholesale trade still improving, which is a reflection of retail conditions. Collections fair.

Saskatoon — Wholesale business holding its own. Improvement expected in retail trade as season advances. Collections just fair.

Calgary — Wholesale business not showing much improvement yet; retail trade showing slight improvement. Collections fair.

Vancouver — Wholesalers report steady business is being done and prospects for future are good. Retail business fair and improving with good weather. Collections fairly good.

Minneapolis Grain

MINNEAPOLIS, May 11. — Flour unchanged.

Bran—$28 to $28.50.

Wheat—No. 1 northern, $1.21⅝ to $1.29⅝.

Corn—No. 3 yellow, 78½c to 78¾c.

Oats—No. 2 white, 41⅝c to 41⅞c.

Flax—No. 1, $3.04.

When a woman says that she *can forgive* her husband everything because he's always perfectly frank with her, all the other women know—he isn't!

LEGAL NOTICES

NOTICE TO SHAREHOLDERS.

The annual Shareholders' Meeting of The Lucky Boy Mining & Development Company, Ltd., of Erie, B.C., will be held at the company's office, on Lot No. 4, in Block No. 10, Townsite of Erie, on Monday, May 28th, 1923, at 7 p.m., for the election of five trustees for the ensuing year, and such other business as may come before it.

S. L. MYERS,
Pres.-Manager.
(7882)

Situations Wanted Female

HIGH school girl wants home in return for services. Phone 318R1. (8109)

WANTED—Position as housekeeper. Town or country position acceptable. Apply Box 8087, Daily News. (8087)

Banking Service

The organization and capacities of this Bank have grown with Canada's development during the past forty-five years, and every modern banking facility is available to our patrons.

With 218 branches in Canada, and affiliation with strong financial institutions abroad, we are able to give competent financial service in local, national and foreign trade.

IMPERIAL BANK OF CANADA

NELSON BRANCH, ... J. H. D. BENSON, Manager.
CRANBROOK BRANCH, ... W. R. GRUBBE, Manager.
CRESTON BRANCH, ... C. W. ALLEN, Manager.

The Royal Bank of Canada

HEAD OFFICE, Montreal

LONDON, Eng — Princes St., E. C.
NEW YORK — 68 William St.
BARCELONA — Plaza De Cataluna 6
PARIS, France — 28 Rue du Quatre-Septembre

With our chain of 677 Branches throughout Canada, Newfoundland, the West Indies, Central and South America, we offer a complete banking service to exporters, importers, manufacturers and others wishing to extend their business in these countries. Trade enquiries are solicited. Consult our local Manager or write direct to our FOREIGN TRADE DEPARTMENT, MONTREAL, QUE.

CAPITAL PAID UP	$ 20,000,000
RESERVE	20,000,000
TOTAL ASSETS	492,000,000
TOTAL NUMBER OF BRANCHES	677

CLASSIFIED ADVERTISING

Used Articles · Real Estate · Rooms · Board · To Rent · Boats and Automobiles

Help Wanted · Positions Wanted · Lost and Found · Livestock · Machinery · Farm Produce · Timber and Mines

Male Help Wanted

WANTED — Green chain contractor for spruce mill cutting eighty to hundred thousand feet per day. Wire application to U. G. G. Sawmills, Ltd., Hutton, B.C. (8132)

WANTED—Two experienced Western White Pine graders, desirable position and pay to competent men. Nicola Pine Mills Ltd., Merritt, B.C. (8138)

LATH CONTRACTOR wanted by spruce mill. Wire application, U. G. G. Sawmills, Ltd., Hutton, B.C. (8135)

WANTED — Yard foreman and shipper for mill cutting hundred thousand feet per day. Must be familiar with Western Pine grades. Wages one hundred and seventy-five dollars, without board. Wire application to U. G. G. Sawmills, Ltd., Hutton, B.C. (8133)

WANTED — Lumber grader. Apply White Pine Lumber Co., Nakusp. (8098)

FOUR good woodsmen to cut shingle bolts on contract. T. K. McQueen, Silverton, B.C. (8096)

LEARN Auto Tractors, Electricity, Welding. Good jobs. Big pay. Free Catalogue No. 4. Modern Auto & Tractor School, W. 1302 Second Ave., Spokane, Wash. (7761)

MEN, women to learn barbering; paid while learning; tools supplied. Catalogue free. Moler College, Vancouver. (7996)

Miscellaneous for Sale

PAINT — Sherwin Williams famous paints and varnishes, best for any kind of surface. Paint brushes. Grafting Wax. Fruit Tree Sprays. Garden Seeds. Rutherford Drug Co. (7969)

FOR SALE—One National Credit File, one Cheese Cutter and one Ribbon Cabinet. Will sell any of these articles very reasonable for cash. Box 52, Creston, B.C. (8134)

FOR SALE—Labrador retriever female, from good working strain, 8 months old. Apply D. Watson, Box 855, Trail. (8126)

FOR SALE—Thoroughbred black and white Cocker Spaniel puppies, two months old, males $20 and females $10 each. R. A. Smith, Moyie, B.C. (8121)

SLIDING computing scales, 100 lbs. capacity; bargain, $35. Apply Mrs. Alex. Inch, Port Crawford P.O., B.C. (8084)

PREPARE for a dry summer. Order your wooden irrigation pipe NOW. Jamieson, Passmore. (7743)

WOOD Irrigation Pipes For Sale. Deer Park Wood Pipe Co., Deer Park, B.C. (7999)

FOR SALE — Empty barrels, kegs, sacks. McDonald Jam Co. (8000)

TELL your wants through The Daily News classified columns

Personal

ATTRACTIVE widow, 23, with money, will marry good man. F-Box 35, League. Toledo, Ohio. (8144)

WANT to hear from owner having good business for sale. Give particulars and cash price. John J. Black, Chippewa Falls, Wisconsin. (8145)

Miscellaneous

WHY OPERATE?

When HEPATOLA removes GALL STONES in 24 hours without pain, and relieves APPENDICITIS, stomach and liver troubles. Contains no poison. Not sold by druggists.

Mrs. Geo. S. Almas
Sole Manufacturer
230 Fourth Ave., So., Saskatoon, Sask.
Price, $6.50 Phone 4855

Female Help Wanted

WANTED — At once. Experienced chambermaid. Apply New Grand Hotel. (8001)

Farm and Dairy Produce

FOR SALE—Good white potatoes, $1 per hundred pounds. J. Williams, Graham Landing, B.C. (8130)

FOR SALE — Government certified Netted Gem seed potatoes. Two dollars a sack. Box 158, Grand Forks, B.C. (8119)

POTATO SEED—Netted Gems, certified, $40; uncertified, $30. Apply Windermere District Potato Growers' association, Invermere, B.C. (8076)

FOR SALE—Tomato, celery and green pepper plants. Dominic Maglio, P.O. Box 974, Nelson. Phone 483R. (7925)

Boats and Automobiles

FOR SALE—Chevrolet, model 490, in good condition; $350 for quick sale. Apply Box 8147, or Phone 405Y1. (8147)

MAXWELL CAR—Five new tires and new storage battery this spring. For quick sale, $400. Half down, balance $40 per month. Thomas Allen, East Trail, Trail, B.C. (8136)

City Property for Sale

For Sale
SMALL COTTAGE
Excellent Plumbing, Garden Lot.
$1300
$200 cash, balance monthly, will handle.
Garden Lots for sale, $65 to $100.
C. W. APPLEYARD
Fire Insurance · City Property
Box 626. Tel. 269
((8082)

FOR SALE—Offers wanted. Lot 21, Block 8 (803 Victoria street), with house, former residence of S. R. Roe. Reply D. Roe, Box 740, Kamloops. (8078)

VICTORIA STREET

Six rooms and bath, fruit trees, etc. This property is in good condition. Cellar and foundation posts all in good shape; full basement. This is a good buy at $2000.00 terms or $1700.00 cash.

H. W. ROBERTSON
Phone 68. Ward St. (8018)

FOR SALE
Fairview Lots
Residential Property
Summer Homes
R. W. DAWSON
Annable Block
Phone 47 P. O. Box 733
(8002)

A REAL SNAP

A 6-roomed house, stone foundation, fully modern, close in. This house is partly furnished and there is a new 6-hole range. There is one acre of ground partly cultivated, and is an ideal location to keep chickens. This property can be purchased for $1800.00 on terms at half cash and the balance like rent. Do not hesitate if this is the class of property you are looking for.

A. T. McMILLAN
Phone 601 P. O. Box 61
Res. Phone 358L2
624 Baker Street Nelson, B.C.
(8154)

FOR SALE—Five-roomed house, Fairview. Owner, 613 Ward street. (8152)

A Bargain

Seven room house, four lots, stone and cement foundation; a lot of bearing fruit trees. Situated on Kootenay street, below Observatory.

Apply
D. A. McFARLAND
Real Estate, Greenhill Coal, Insurance. Room 6 K.W.C. Block
TELEPHONE 49
(8155)

Situations Wanted Male

H. J. BEWLAY, Incorporated Accountant (England), Auditing, Accounting Systems, Costing, Income Tax. Box 8081, Daily News. (8081)

Live stock sells quickly when it is advertised in these columns.

Live Stock for Sale

TEAM GELDINGS — Weight about thirty-two hundred, six years old. Good heavy harness, heavy steel axle wagon. Will sell outfit or horses alone. Reasonable offer accepted if sold within week. E. A. Werner, Rosemont, Nelson. (8129)

COW and Ayrshire Calf. One year old. Cow to freshen last of May, second calf. Inquire of Ferryman, Fairview. (8139)

FOR SALE — Good grade Yorkshire pigs, six weeks old, $7 each. A. Smith, Slocan Park, B.C. (8131)

FOR SALE—Young Yorkshire pigs, $6.50 each. Slater, Harrop. (8124)

JERSEY-AYRSHIRE cow, age 5 years, due to freshen June; $65. Apply Mrs. Alex. Inch, Port Crawford P.O., B.C. (8083)

FOR SALE — A good ranch horse, cheap. Apply W. E. Lane, Ainsworth. (8066)

FOR SALE—Pure-bred Yorkshire pigs, 6 weeks old, for breeders or fattening. Chalmers, Thrums. (8055)

FOR SALE — Genuine snap, young Percheron stallion, $200 cash. Box 8057, Nelson Daily News. (8057)

FOR SALE—Grade Yorkshire pigs, 6 weeks old, $6. Wm. Thompson, Harrop. (8054)

OUR Semi-Annual Crop of Young Pigs now ready; price six and seven dollars. Also a few hundred baby chicks on May 16 and 23, from our imported Barron stock. Appleton Bros., Procter. (8064)

FOR SALE — Fresh milk goats. A. T. Sherraden, Ainsworth, B.C. (8046)

Country Property

FOR SALE—Ten acres at Crescent Valley, near school and store; 5-roomed house and chicken runs. Apply Box 127, Kimberley, B.C. (8031)

SUMMER HOME SITES — On West Arm Kootenay Lake, 2½ miles from Ferry. Three lots, each 75 feet lake frontage; approximately ½ acre each; 1 lot 1½ acres; 150 feet frontage. D. StDenis, Nelson. (7997)

Poultry and Eggs

BABY CHICKS from our famous Barron Leghorns, than which there are no better; $15 per hundred. Delivery May 16th and 23rd. Also a few pigs left. Appleton Bros., Procter. (8148)

WHITE Leghorn laying hens. Price reasonable. Phone J. S. Goulding. (8157)

M. H. RUTTLEDGE, Sardis, B.C., can still accept orders for White Leghorn Baby Chicks for late May delivery; $20 per 100. All earlier chicks sold for higher prices. Males used closely related to pen at Agassiz Laying Contest which won third prize last year, and to leading pen of Leghorns throughout present contest. (7881)

BABY CHICKS—Solly's White Leghorns, large and peppy—Late May, $18; early June, $16.50; late June, $15 per 100. From all pens. Trapnested stock. Safe delivery. Riddle's Poultry Farm, Salmon Arm, B.C. (7863)

Nursery Products

BEDDING PLANTS — Asters, Stocks, Verbena, Petunia, Pansies, Snapdragon, Alyssum, Nasturtium, Marigold, etc., 25 cents per dozen. Lobelias, 30 cents per dozen. Geraniums, $1.80 and $1.50 per dozen. Plants for boxes and baskets, Begonias, Ferns, Cabbage, $1 per hundred; Cauliflower, $1.50—middle of May. Tomato plants, 35 cents per dozen. Cash with order. J. T. Bealby, Box 897, Nelson, B.C. (8141)

Farms and Ranches for Sale

FOR SALE—Ranch, two acres. J. Wenzel, Cemetery road, Nelson. (8058)

FOR SALE—Two ranches, Particulars, apply Marsden, Taghum. (7915)

TWENTY YEARS TO PAY — The Canadian Pacific Railway Company offers good lands in the rich open prairies or fertile park lands of central Alberta and Saskatchewan. These lands are ideal for mixed farming and for grain growing. The prices are low, averaging about $18 per acre, and the terms of payment are easy—one-tenth cash, the balance spread over 20 years. Write today for full information. Canadian Pacific Railway Co., Dept. of Natural Resources, 985 First St. East, Calgary. (8041)

Agents Wanted

MEN AND WOMEN to travel and appoint local representatives. Yearly guarantee $1092 (weekly average $21) and expenses, commission besides. Write for particulars. Winston Co., Dept. O.K., Toronto. (8107)

$50 WEEKLY selling Shine Spiral Curtain Rods. Send for particulars and free sample. Dept. 39, B. & E. Mfg. Co., London, Ont. (8008)

Lost and Found

LOST — Bright yellow canary. Return or give information to Grill. Good reward. (8090)

TELL your wants through The Daily News classified columns.

For Sale or Rent

BOATHOUSE for sale or rent. Mrs. J. Hamilton, R.R. No. 1, City. (8149)

Miscellaneous Wanted

COW HIDES, five cents pound; calf, eight cents. J. P. Morgan, Nelson, B.C. (7998)

Furnished Rooms to Rent

FURNISHED housekeeping rooms over Starland theater. Mrs. Papazian. (8146)

KEEE APARTMENTS. (7929)

FOR RENT — Three-roomed furnished suite. Annable Block. (8005)

Mining, Timber, Lumber

FOR SALE — Approximately 50,000 cedar poles and thirty million feet good merchantable timber, mostly fir, owned by J. S. Deschamps' Estate, and must be disposed of. Apply to J. A. McKerchar, P.O. Box 520, Vancouver, B.C. (8794)

BUSINESS AND PROFESSIONAL DIRECTORY

Insurance and Real Estate

R. W. DAWSON, Real Estate, Insurance, Rentals. Annable Blk. P.O. Box 733. Phone 197. (7982)

H. E. DILL, General Insurance Agency. City and Country Property For Sale. 508 Ward Street. Phone 189 (7733)

Monuments

Campbell & Ritchie Monumental Co. P.O. Box 865, Nelson, B.C. Telephone 164. (7983)

Painters and Decorators

Autos Painted. MURPHY BROS. Dealers in Wall Paper. Store— 413 Josephine St. Auto Shop— 411 Hall St. (7984)

Carpenter

T. A. LAWSON. Hope Chests, Remodelling, House Repairs. Malcolm Bldg., Vernon St. (7800)

Accounting

CHARLES F. HUNTER, Auditor, McDonald Jam Building, Box 1191 Nelson, B.C. (7985)

Florists

GRIZZELLE'S GREENHOUSE, Nelson. Cut flowers and floral designs. (7986)

WM. S. JOHNSON. Phone 342. Cut Flowers, Potted Plants and Floral Emblems. (7738)

TELL your wants through The Daily News classified columns.

Wholesale

A. MACDONALD & CO., WHOLESALE Grocers and Provision Merchants. Importers of Teas, Coffees, Spices, Dried Fruits, Staple and Fancy Groceries, Nelson, B.C. (7987)

Engineers

H. D. DAWSON, B. C. Land Surveyor, Mining Engineer, KASLO, B.C. (7988)

Green Bros., Burden Co. NELSON, B.C. CIVIL AND MINING ENGINEERS. B. C., Alberta and Dominion Land Surveyors. Crown Grant Agents. Blue Printing. (7989)

Assayers

E. W. WIDDOWSON, Box A1108, Nelson, B.C. Standard western charges. (7990)

Auctioneers

W. CUTLER. Goods Sold Privately or at Auction. Box 474 Opera House Block Phone 77 (7991)

Funeral Directors

D. J. ROBERTSON, F. D. D. & E., 801 Victoria street. Phone 292. Night Phone 157J. (7992)

Standard Furniture Co., Undertakers, Funeral Directors. Auto hearse, up-to-date chapel. Best service. Prices reasonable. (7993)

"BRINGING UP FATHER" By George McManus

WOULD NOT HAVE ULCER CUT OUT OF STOMACH

Took "Fruit-a-tives" Instead and this Medicine made from Fruit Juices Relieved the Trouble.

MAPLEHURST FARM, HILLHURST, P.Q.

"About 25 years ago, I began to have trouble with my Stomach.

Three years ago, I consulted one of the best specialists in Montreal. He said I must go to the hospital, have an Ulcer cut out of my stomach and gall stones removed. I was then 74 years old. I said "NO."

Then, I began to take "Fruit-a-tives".

I am so much better that my old friends often ask me what I have done to myself to look so well. I am gaining in weight and enjoying life very much." H. W. EDWARDS.

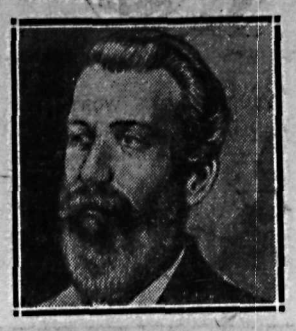

"Fruit-a-tives" is made from the juices of apples, oranges, figs and prunes, combined with tonics, and gives quick relief in stomach troubles.

This fruit medicine actually strengthens the stomach muscles and enables the stomach to give out sufficient gastric juice to digest the meals.

"Fruit-a-tives" also correct Constipation and Biliousness from which so many Dyspeptics suffer.

50c. a box, 6 for $2.50, trial size 25c. At all dealers or sent post paid on receipt of price.

FRUIT-A-TIVES LIMITED, OTTAWA, ONT.

London, Eng., Ogdensburg, N.Y., Christchurch, N.Z.

TO EUROPE The Service Way

The new Doric, famous Regina, superb Megantic and popular Canada provide unsurpassed service for travellers who demand the best at moderate cost. Comfort and satisfaction for every passenger have made White Star-Dominion service famous. Saturday sailings. White Star, Red Star and American Line regular sailings from New York to Europe.

C. P. Sargent, 619 2nd Ave., Seattle, Wash., or Local Agents.

67

WHITE STAR DOMINION LINE

IF YOU WANT RESULTS TRY A CLASSIFIED ADVT.

PACIFIC COAST LEAGUE

Vernon, 15; Salt Lake, 11.
Portland, 2; Los Angeles, 5.
Seattle, 0; San Francisco, 2.
Oakland, 0; Sacramento, 9.

AMERICAN ASSOCIATION

St. Paul, 6; Minneapolis, 0.
Milwaukee, 1; Kansas City, 12.
Other games postponed.

INTERNATIONAL LEAGUE

Baltimore, 3-4; Buffalo, 4-1. Others postponed, rain.

Williams Heads Majors With Home Run Wallops

NEW YORK, May 11.—Cy Williams of the Philadelphia Nationals, is out in front in the home run race by virtue of his three circuit clouts in Philadelphia today. He has 12 to his credit and heads both major leagues.

Send a DOMINION EXPRESS MONEY ORDER

IN PAYMENT OF OUT-OF-TOWN ACCOUNTS. If Lost or Stolen, your money promptly refunded

FOR SALE AT C.P.R. STATIONS AND DOMINION EXPRESS OFFICES

SENATORS BEAT TIGERS BADLY

Zachary Too Good for the Detroit Batters; Heilmann Still Hitting

AMERICAN LEAGUE STANDING.

	W.	L.	Pct
New York	13	7	.650
Detroit	12	10	.545
Cleveland	12	10	.545
Philadelphia	10	9	.526
Washington	9	10	.474
St. Louis	9	12	.429
Chicago	8	11	.421
Boston	7	11	.389

DETROIT, May 11.—Zacharay was too good for Detroit today and Washington beat the Tigers, 4 to 1. Heilmann's home run that cleared the left field fences saved Detroit from a shutout, and brought to 17 the number of consecutive games in which the right fielder has hit safely.

	R.	H.	E.
Washington	4	9	1
Detroit	1	5	2

Batteries — Zacharay and Gharrity; Collins, Cole and Woodall.

Browns Beat Athletic Pitchers

ST. LOUIS, May 11.—St. Louis routed two Philadelphia pitchers and won today's game, 14 to 3. The locals piled up six runs in the sixth.

	R.	H.	E
Philadelphia	3	4	3
St. Louis	14	15	1

Batteries — Rommell, O'Neil, Ogden, Harris and Perkins, Rowland; Wright and Severeid.

Other games postponed

Englishman and Scot Are All Who Survive in British Net Meet

DEAL, England, May 11. — British golfers today got rid of the last of the outsiders who sought the British amateur championship trophy. Roger Wethered, English favorite and a golfer of the finest type, and Robert Harris, Scotch, who have come close to winning the amateur title several times, will meet in the final test.

Wethered this afternoon eliminated the last of the invaders from the United States when he defeated Ouimet, Boston, 2 up and 1 to play.

Douglas Grant, a resident of London and a citizen of the United States, lost the other semifinal to the short, sturdy Scot, by a score of 5 and 4.

Ouimet earlier in the day had won from Cyril Tolley. He went into the afternoon match with Wethered a favorite to win. His defeat marked the end of his third attempt to capture the amateur title. Wethered played surely and steadily, and deserved his victory.

For Sale
East Kootenay Points

7 Miles of 35-lb. and 40-lb. Rails.
5 Miles of 30-lb. Rails.
All relayers and in good shape.

VANCOUVER MACHINERY DEPOT, LTD.

1155 Sixth Ave. W. Vancouver, B. C.

SUPPLIES FOR
ASSAYERS AND CHEMISTS
Importers and Dealers in
Scientific Apparatus for Schools and Colleges, C. P. Chemicals, Industrial Chemicals, Plumbago, Graphite Crucibles, Electrolyte for Batteries.

THE B. C. ASSAY & CHEMICAL SUPPLY CO., Ltd.
567 Hornby Street. Vancouver, B. C.

HAIR STAYS COMBED, GLOSSY

"Hair-Groom" Keeps Hair Combed—Well-Groomed

Millions Use It—Fine for Hair!

—Not Sticky, Greasy or Smelly

A few cents buys jar of "Hair-Groom" at any drug store, which makes even stubborn, unruly or shampooed hair stay combed all day in any style you like.

Hudson's Bay Company INCORPORATED A.D. 1670

Big Values for Your Dollars

White and colored Turkish Hand Towels 4 for	$1.00
White and Colored Bath Towels, large size 2 for	$1.00
Silk Georgette Crepe, plum, myrtle, saxe, nile, brown; 40 in. wide	$1.00
Silk Crepe de Chene; plum, taupe, navy, 40 in. wide. Per yard	$1.00
Heavy quality White Washing Silk, 36 in. wide. Per yard	$1.00
36-in. Unbleached Factory Cotton, 4 yards for	$1.00
Hemstitched Pillow Cases, heavy quality large size, 2 for	$1.00
Ready-made Cotton Pillow Cases, 3 for	$1.00
Assorted Fancy Toilet Soap, 12 cakes for	$1.00
Fancy Boxes Stationery—good quality per box	$1.00
Manicure Sets and Sewing Companions extra special, each	$1.00
Plain Colored Ratines, also white, per yard	$1.00
Plain colored Morocain Crepes per yard	$1.00
Children's black or brown Cotton Stockings, 3 pairs for	$1.00
Heavy quality Linoleum, 2 yards wide. Per square yard	$1.00
Printed Oilcloth Mats, 36x36 in., each	$1.00
All Wool Serge, navy, sand, copen, resede; 40 in. wide, per yard	$1.00
Good quality wide ribbed White Pique; 43 in. wide, per yard	$1.00

Men's Department

SUITS

We have just received another shipment of our Famous Blue Serge Suits. These suits met with such universal success that we have had to repeat our original order to meet with the demand. They come in two qualities and both are guaranteed Pure Wool Indigo dye English Worsted, with finest quality linings, beautifully cut and tailored.

No. 1 quality per suit	$35.00
No. 2 quality per suit	$29.50

MEN'S UNDERWEAR

Men's Nainsook B. V. D. Style Combinations. Special quality, per suit	$1.00
Men's Topkis B. V. D. style combinations, best quality, per suit	$1.50
Men's Balbriggan Underwear Combinations or Shirts and Drawers. Very fine quality. Per suit	$1.50
Men's Penman's Merino Underwear Combinations or Shirts and Drawers. Unshrinkable. Per suit	$2.00
Men's Penman's Preferred Underwear; unshrinkable and very durable. Combinations Per suit	$3.00
Shirts or Drawers Per garment	$1.65

Boys' Department

SHIRTS AND WAISTS FOR SCHOOL WEAR

Boys' Khaki or Blue Shirt Waists with turn down link collars and pocket, very durable. All sizes, each	95c
Boys' Striped Shirt Waists, same style as abov. All sizes, each	95c
Boys' white or striped extra fine quality Shirt Waists with turn down link collars and pocket. All sizes, each	$1.25
Boys' Striped Shirts with turn down collars. and pockets. All sizes. Each	$1.35
Boys' Khaki Drill Shirts with turn down collars, very strong and serviceable. All sizes, each	$1.50
Boys' Khaki Knickers, heavy denim, with five pockets and belt loops. Size 24 to 26. Per pair	$1.00
Size 28 to 30. Per pair	$1.25
Boys' Khaki Pants, heavy Denim with five pockets; belt loops and cuff bottoms. Size 26 and 28. Per pair	$2.00
Size 30 and 32. Per pair	$2.25
Boys' Khaki Bib Overalls; heavy quality. Size 22 to 26. Per pair	$1.00
Size 28 to 32. Per pair	$1.25
Boys' Blue Striped Stifel Bib Overalls, heavy quality. Size 22 to 26. Per pair	$1.00
Size 28 to 32. Per pair	$1.25

Pure Food Department

Cochrain's Original Belfast Ginger Ale, pint bottle, each	30¢
Imported, 3 for	85¢
Genuine French Roquefort Cheese, per lb.	85¢
Cut Macaroni, 2 lbs. for	25¢
Heinz Tomato Soup, 3 tins for	50¢
Pilchards, B. C. pack, 1-lb. tin	15¢
Eagle Lobster, 1-4s, tin	35¢
Eagle Lobster, 1-2s, tin	65¢
Fresh Dairy Butter, 2 lbs. for	75¢
Fresh Rhubarb, 3 lbs. for	25¢
H. B. CO.'S PURE CANDIES—	
Assorted Waffles, per lb.	40¢
Dinner Party Mints, per lb.	40¢
Butter Blossom, per lb.	40¢
Ye Olde Mints, per lb.	40¢

All our candies are pure and wholesome and are made in our own factory.

NOTICE

Commencing on Monday next, May 14, this store will open every morning at 8 o'clock and close at 5, except on Wednesdays at 12:30 and Saturdays at 9 o'clock.

BALL RECORDS GO TO SMASH

Ten Home Runs at Phillies' Park One of Four Remarkable marks Set

NATIONAL LEAGUE STANDING.

	W.	L.	Pct.
New York	17	6	.739
St. Louis	14	10	.583
Pittsburgh	12	10	.545
Chicago	11	11	.500
Boston	10	11	.476
Cincinnati	10	12	.455
Brooklyn	8	13	.381
Philadelphia	6	15	.286

One Man Gets Three Homers.

PHILADELPHIA, May 11.—Several records were broken or equalled at the National league park today, when Philadelphia defeated St. Louis 20 to 14 in a hard hitting game. Ten home runs were made by the two teams, which is said to be a National league record for one game. Cy Williams hit three of them, tying the mark of Henline, a team mate of Williams, made last year. St. Louis made 22 hits, which gives the visitors 70 hits for the four games series, beating the record of 59 hits for four contests made by Boston here recently. The 14 runs made by the Cardinals gives them 41 for the series, beating Boston's mark by one run.

	R.	H.	E.
St. Louis	14	22	2
Philadelphia	2	10	0

Batteries — Haines, Sherdel, Barfoot, Stuart, North and Ainsmith; Mcurdy, Behan, Weinert, Meadows and Henline.

Dodgers Break Even.

BROOKLYN, May 11.—Brooklyn got an even break with Pittsburgh by winning the final game of the series today 7 to 6. Pittsburgh won the first and the next two were postponed.

	R.	H.	E.
Pittsburgh	6	11	3
Brooklyn	7	10	3

Batteries — Bagby, Kunz, Hamilton, Glazner and Schmidt, Gooch; Grimes and Taylor.

Braves End Long Slide.

BOSTON, May 11. — After losing four straight games by one run margins, Boston today defeated Cincinnati 5 to 4, scoring the winning run with two out in the ninth, when Pinch Hitter Bagwell singled to center, sending in McInnes from third.

	R.	H.	E.
Incinnati	4	7	3
Boston	5	13	3

Batteries—Luque, Keck, Couch and Hargraves, Wingo; Marquard and O'Neill.

Giants Whip Cubs.

NEW YORK, May 11.—The Giants made it two out of three from Chicago today, winning the last game of the series 7 to 4. Cunningham clinched the game for New York in the sixth when he drove in three runs with a two-base hit.

	R.	H.	E.
hicago	4	6	3
New York	7	10	1

Batteries — Dumovitch, Cheeves, Fussell and O'Farrel; Scott and Snyder.

McTigue Is Received Back as Conqueror! Carried by Admirers

NEW YORK, May11.—Mike McTigue, who left the United States some months ago unnoticed, returned today as light-heavyweight champion of the world, to a welcome fit for a nabob.

The conqueror of Battling Siki arrived to a merry Irish tune played by a band. As he trotted down the gangplank, a crowd of admirers captured him, lifted him over their heads, and set up a great cheer.

McTigue intends to go into training immediately for his scheduled match for the title with Carpentier in this country on July 14. He declared he would meet any light-heavyweight in the world.

Schneider Knocks Five Home Swats in a Single Game

SALT LAKE CITY, May 11.—Pete Schneider, right fielder of the Vernon Coast League Baseball club, today set what is supposed to be a record when he knocked five home runs in today's game with Salt Lake. He drove in 14 of Vernon's runs, and in his sixth time at bat the ball missed going over the fence by inches, and was good for two bases. Vernon won 35 to 11.

Altogether 11 home runs were made during the game, Murphy, Bodie, Lecker and High of Vernon and Strand and Leslie of Salt Lake getting circuit clouts.

The previous record for homers by one man in a single game, as shown by record books, is four, made by Bobby Lowe of the Boston Braves in 1894, and Ed Delaney of the Philadelphia Nationals in 1916. Schneider formerly was a pitcher for the Cincinnati Nationals.

Schneider twice hit the ball over the fence with the bases full, once with two men on, once with one man on, and the last time with the bases unoccupied. The hits were made off pitchers Coumbe, Kinney and Sheehan.

Canadian Soccer Team May Make a New Zealand Trip

WINNIPEG, May 11.—The possibility of a Canadian association football team touring New Zealand in 1924, is contained in an announcement made here tonight by Sam Davidson, secretary of the Dominion Football association, which has been invited by the New Zealand association to send a representative team to the Antipodes in that year.

Mr. Davidson stated that the Canadian body is considering sending the Dominion champions of 1923, thereby adding considerable interest to this year's Connaught cup series.

A white taffeta evening frock with skirt trimmed with bands of red velvet was worn with white hose and red slippers and was a charming combination seen at a smart New York restaurant.

MACDONALD'S BRIER

The Tobacco with a heart

For those Smokers who like their tobacco Cut Fine or who roll their own MACDONALD'S Fine Cut

½ lb. 80¢ - Canada's Best Buy - THE ECONOMY PACKAGE

(ALSO PROCURABLE IN PACKAGES 15¢ & 25¢)

B.C. GIN PILLS FOR THE KIDNEYS

THE WORLD'S BEST REMEDY FOR ALL KIDNEY AND BLADDER TROUBLES

380 R.

Sore, Tired and Blistered Feet

Bathe them in hot water, then rub well with MINARD'S LINIMENT. It will relieve you. Never be without a bottle. 10

MINARD'S "KING OF PAIN" LINIMENT

THE ARK

'Tis true we have a stock of great variety, it will pay you to see our spring arrivals. Ginghams 20¢ to 50¢, Lakeside Scrim 25¢ to 45¢. Silk Hose 90¢ to $1.00. Lisle Hose 60¢. See our new line of Linoleums and Wilton Rugs, new and second-hand Furniture, Wall Paper, Paints and Varnish. Our Special Ladies' Hose 5 pair $1.00.

J. W. HOLMES
Phone 534 - 606 Vernon St

ACCIDENTS Will Happen

YES, it's true, one can never tell when accidents will happen, particularly where danger is always prevalent.

For that reason it is necessary to have a complete selection of first aid remedies on hand whenever an emergency arises.

Come to this Drug Store and we will tell you what is necessary.

Mail Orders a Specialty

Canada Drug & Book Co.
Phone 81 P. O. Box 1067
(Under New Management)

Commerce Cigar Store
OPEN AGAIN FOR BUSINESS
CHARLES HANSON, late of Poplar Creek, Lardo, B. C., Proprietor.
Full line of Cigars, Tobaccos, Cigarettes and Smokers' Sundries.
Mail orders promptly attended to.
Baker Street. Next Canadian Bank of Commerce.

Carpenter
J. BURGESS
Late of Liverpool, England
FURNITURE repaired. Any piece made to your own requirements. All house repairs.
Post a card addressed to The Daily News and I will call.
Prices Strictly Moderate

Gem
HOME OF Capitol Entertainment
Direction Famous Players Canadian Corporation Limited

MATINEE 2:30

Wallace Reid
IN
'The Ghost Breaker'
His Last Picture

"Home Plate"

Movie Daredevil

International News

DAM BREAKS; FRUIT TREES DESTROYED

Doukhobor Colony Near Grand Forks Sustains Heavy Damage

Two hundred acres of fruit trees were destroyed, with an estimated financial loss of $50,000, when the Doukhobor society dam on Fourth of July creek, near Grand Forks washed out at about 4 o'clock yesterday afternoon.

News of the accident was brought to Nelson by Larion Verigin of Brilliant.

He stated that the dam was of cement and about 30 feet in thickness. The water at the dam was about 20 feet in depth.

No person was injured and there was no damage done to houses.

Fourth of July creek was dammed to provide a reservoir of water for irrigation purposes, the dam producing a natural reservoir, which contained many thousands of gallons of wate.

Combines Bill Now Reported and Due for Third Reading

OTTAWA, May 11.—The Combines bill was taken up in committee of the house this afternoon, following adjournment of the budget debate.

The bill was reported from committee, and stands for third reading.

Hon. Ernest Lapointe moved the Canada Shipping act, giving to pilotage authority, power to refuse pilot certificates in certain instances. The resolution carried, and the bill based on it was given first reading.

We Preach or Try to Teach You to Be
Eye Conscious
Why?
Because the eyes are so vital importance to you, for your every move, existence and pleasure. Eyes do not, as a rule, complain of abuse—they do not make you *conscious of something wrong*, like a tooth does. It would be a blessing if they did, for then the government would have fewer blind, and partially blind, to take care of. Realize their importance to you, and let your better judgment dictate what you should do.

J. O. Patenaude
Optometrist and Optician

L. O. Campbell
Best in Groceries

Strictly Fresh Eggs 3 doz. for	$1.00
Pendray's Water Glass Tin	25¢
Cooked Ham, sliced lb.	60¢
Peameal Back Bacon lb.	50¢
Bologna Sausage lb.	20¢
Chicken Haddie Tin	35¢
Asparagus lb.	25¢
Leaf or Head Lettuce lb.	35¢
Fresh Tomatoes lb.	40¢
Shelled Walnuts, halves lb.	60¢
Suzanna Biscuits lb.	50¢
Lily Biscuits lb.	45¢
Fine Ripe Bananas lb	20¢
Oranges, doz.	40¢. 50¢. 60¢
Lemons, doz.	40¢

We Sell Curlew Ice Cream Cones, Pints and Quarts
Phone 101 911 Stanley St.
Half Block Above Public School

FURS
Summer discount has commenced on all goods and work, excepting dressing and mounting of skins.
Large selection of CHOKERS at all prices.
G. GLASER
Manf'g. Furrier
P. O. 767 Phone 106
NELSON, B. C.

BRITISH COLUMBIAN BUILDS RADIO SET IN WATCH-CASE

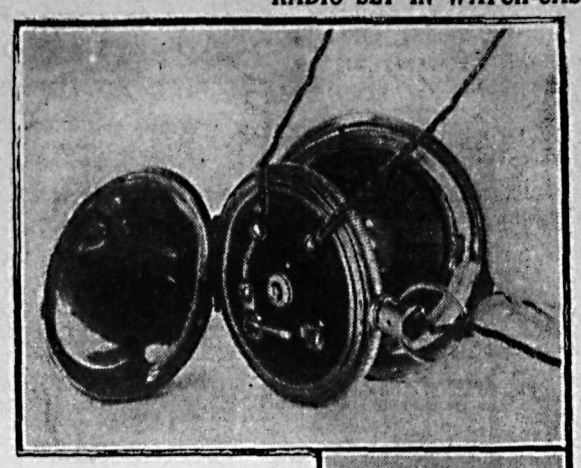

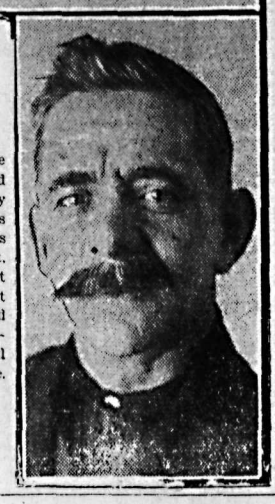

A radia set built in a watch case is the result of much patience and ingenuity on the part of Henry Gaillie, of British Columbia, who is continually building receiving sets with each one smaller than the last. The top picture shows both front and back of the watch-case. In front is the crystal, the tuning knob and the terminals, while the mirror reflects the wiring of the tuning coil *in the back. Below is Mr. Gaillie.*

MIKADO AGAIN PLEASES CROWD

Nelson Operatic Society Ably Presents Second Showing of Comic Opera

Greeted with a crowded house, the second performance of Gilbert & Sullivan's comic opera, "The Mikado," played by members of the Nelson Operatic society, was last night accorded as happy, if not happier, wellcome than on the first production on Thursday night.

Ably acted throughout, with touchy songs and choruses, accompanied by a 15-piece orchestra, the presentation was all that could be desired.

As in the first night, Edgar Mason, the lord high executioner of Titipu, was the star. Laugh after laugh being caused by his offerings, which were finally climaxed near the end of the last act, when Mrs. Astley as Katisha rendered "Beauty in the Billowy Blast."

Mrs. Milroy, Mrs. Cornish and Mrs. McDonald, as the "Three Sisters," were very good, and the presentation of the "Madrigal" by Mrs. Cornish, Mrs. Milroy, George Brown and Edgar Mason also received hearty applause.

The entire play was excellently received, and much of the credit due for its success lies with the efforts of Mme. Jessie Willis, the stage manager, who trained the pripcipals and chorus in the stage work, and considering the lateness of the receiving of the stage directions the result was marvellous.

Vancouver Society Assists

The local society is much indebted to J. C. Welsh of the Vancouver Operatic society, who loaned his personal stage directions free of charge and who also provided the scenery which so nicely set off the play.

An interesting feature of the performance was that of the present cast two members took part in "The Mikado" which was presented locally 21 years ago, Mrs. W. A. Thurman and Edgar Mason being the members. Mr. Mason, on that occasion, also played the part of Ko-Ko.

J. W. Bennet and Mrs. S. G. Foreman acted in the capacity of makeup artists, while Miss M. Irvine *and J. H. Bartendale acted as* prompters.

In yesterday's list of those taking part in the opera, the name of Leonard Campbell was ommitted from the chorus, Master Arnold Carlson as the attendant of Ko-Ko and A. McGinnis as the drummer in the orchestra.

Practically all the principals in the play were presented with bouquets of flowers last night.

In the intermission between the *acts, Dr. W. O. Rose took* the stage and complimented the players and members of the operatic society for the excellent work displayed in "The Mikado." He believed that the city contained an unusual amount of talent, as the children's operetta., "Princess Chrysanthemum," which was staged some two weeks ago, and "The Mikado" were ably and excellently produced. It is, he stated, a credit to the community that the citizens can learn about real opera and listen to excellent music. Concluding his address, he presented Mme. Jessie Willis (Mrs. Hedley Rendall) with a bouquet of flowers.

Nelson News of the Day

Tremont dining-room open again on May 9. Meals 35c. Best meal in the city. Please come and try. We serve at all hours. (8086)

NOTICE.

Effective Monday morning, only one car will operate on the street railway line. The one-car schedule will be in force for 10 or 12 days, and possibly longer, if it is found necessary to overhaul the second car immediately. (8151)

Children's eyes need the greatest attention. J. J. Walker, the optician, has found on many occasions that children were suffering ill-health and from nervous troubles caused entirely by eyestrain of school work and other reading. (8153)

TONIGHT. G.W.V.A. whist drive and dance, cards positively commencing at 8; dancing at 10. Excellent orchestra. Refreshments. Admission 55c. (8158)

Members of Court Ellen will please meet at K. P. hall on Sunday, 6:45 p.m., to attend annual church parade. (8161)

DON'T FORGET.

Sale of home cooking today by Graduate Nurses' association at the hospital, 3 to 6. (8160)

Court Royal and Court Star, A.O.F., will meet Sunday night at 6:30 p.m. in Odd Fellows' hall. Church parade. Good attendance requested. (8159)

Visit your hospital today from three to five and seven to eight-thirty. (8156)

Thais Magrane will be featured in Josephine Turck Baker's new play, "The Apache."

It's Sweet— Keeps Fresh
"O.K." BREAD—3 Loaves for 25c
GIVE IT A TRIAL
THE "O.K." BAKERY
713 STANLEY STREET And on Baker, near Starland
Phones 165 and 118

Daylight Saving
STARTING MONDAY, FOURTEENTH MAY and continuing until thirtieth September, this store WILL CLOSE AT 5 P.M.
Excepting SATURDAY evenings when we close at 9:30

We are here to accommodate the public, but believe all shopping can be done before above closing hours.

Wood-Vallance Hardware Co., Ltd.
NELSON, B. C.

WHY?

WHY do people—intelligent people, come and request insurance on their homes, stores, mills, motor cars, in fact on almost anything, but neglect the most important form of insurance,

LIFE INSURANCE

Life insurance means a sure win—other insurance may mean protection only—life insurance inculcates the habit of saving. Your money returns with interest to yourself if you live, or to your estate or dependents if you pass on—It protects your estate and probably pays off the mortgage and saves your home for the wife and family.

Think it over and call or phone me about rates.

Chas. F. McHardy
REAL ESTATE Authorized Trustee in Bankruptcy BONDS
Insurance
FIRE ACCIDENT LIFE PHONE 138

A. S. Horswill & Co.
Right Goods and Prices

Repacked No. 1 Apples per box	$1.00
Spuds, per sack	$1.75
Onions, per lb.	5¢
Cream of Wheat, pkt.	25¢
Pink Salmon, 1-lb. tin 7 for	$1.00
Pilchards, 2 tins for	25¢
Dairy Butter, lb.	40¢
Creamery Butter, lb.	45¢
Horswill's Special Tea, lb.	60¢

Fresh Vegetables
Prompt Delivery

WELL FORWARD WITH REVISION OF RUSH-BAGOT

Washington Officials State Announcement May Be Expected in a Few Days

WASHINGTON, May 11. — Such progress has been made by the United States and Canada toward modernizing the century-old Rush-*Bagot agreement regarding the naval* defence along the border, it was said today by American officials, that an announcement concerning the negotiation may be expected within a few days.

The Canadian position with reference to a restatement of the agreement in permanent form, it is understood, has been made clear to the state department through the *British embassy, which is now awaiting* a reply.

The Rush-Bagot agreement, among other provisions, limits the type of armed craft which may be maintained by either country on the Great lakes, and its is expected that the present negotiations will result in bringing such arrangements in line with the agreements reached at the Washington arms conference.

LADIES' PROVINCIAL GOLF TITLE TODAY

VICTORIA, May 11.—Mrs. Philbrick of the Victoria Golf club, and Mrs. Sweeney of the Jericho Golf club, Vancouver, will fight out the last round tomorrow on the links of the Colwood Golf and Country club for the ladies' championship of British Columbia, by virtue of their victories in the semi-finals today.

VANCOUVER May 11. — Worried because she feared she would not pass her examinations at high school, Emma Tolman, 18-year-old student, took her life by swallowing nitric acid, according to a verdict of a coroner's jury here yesterday.

Sweaters
Dyed Art Shades
H. K. FOOT
High Class Dyer and Cleaner
Fairview, Nelson, B. C.

Lord's Stage
TOMORROW
Leaves Hudson's Bay Corner at 7:30 A.M. Sunday for the Slocan Pool.
Returning, leaves Pool at 6 P. M.
FARE, ROUND TRIP, $1.50

SHOE REPAIRING
Of the Hihgest Quality
OUR GOOYEAR MACHINERY MAKES YOUR OLD SHOES LIKE NEW
D. WADE
"Wade Right In"
520 Ward St. Nelson, B. C.

B. C. PLUMBING & HEATING CO.
Agents for
ALBERTA CLAY PRODUCTS
SEWER PIPE and DRAIN TILE

TICKETS *For* Entertainments
You will be pleased by the high-class workmanship, the clear, clean-cut typography and the finest grade materials which is used.
Send in your orders to
The Daily News Job Department
The Home of Good Printing
NELSON, B. C.

YOUR MONEY'S WORTH OR YOUR MONEY BACK

Emorys LIMITED

Pajamas
YOU can imagine how slow a man is in buying new Pajamas. He doesn't do it until he simply has to have *them.*

We have a fine new selection of well-made Pajamas in plain colors or attractive patterns.

$3.00 TO $6.50

FOR GOOD EATS
Stop and Shop or Phone 235

Meadow Vale Brand—
A Fresh Cremery Butter, 2 lbs. 85¢

Cohoe Salmon—
A rich red grade, special price, ½s, 3 tins for 40¢

Sardines—
In a large variety of prices, both domestic or imported; if you want the best it is here.

Wesson Oil—
Very much in favor for cooking or for salads. Per tin 45¢

Sliced Pineapple—
Del Monte—an extra fancy grade in heavy syrup; 2s, per tin 40¢

Pure Jam—
Strawberry or raspberry. Made in Nelson in a sanitary factory from B. C. fruit, 4-lb. tins $1.00

Cold Baked Ham—
Try it with some sliced Tomatoes. Per lb. 60¢

Ripe Tomatoes—
Asparagus, and all seasonable fruits and vegetables. Always fresh.

P. & W. GROCERTERIA
We Deliver Twice Daily

HOWE ELECTRIC CO.
Factory, Store and Residence Lighting
Corner Ward and Victoria Sts.
Phone 530. P. O. Box 928

SEE US FOR
SEED POTATOES
Early Rose, Early Ohio, Early Six Weeks, Gold Coin and Netted Gem. Also Onion Sets and Garden Seeds.
FLEMING'S STORE
FAIRVIEW.

A. HIGGINBOTHAM

Eyesight Specialist
NELSON, B. C.
Best in Optical Work

EARLY OHIO IMPORTED
Seed Potatoes
Small lots, per lb. 3¢
J. A. IRVING & CO.
The Great Supply House
513 Baker Street. Phone 161

$27 Suits
This is a popular price and they are selling very rapidly, remember, every suit is guaranteed as to fit and workmanship.

Ladies' and Gents' own material made up; prices very moderate.

All goods handled in this store guaranted British manufacture.

James H. Clelland
Agent for Tip-Top Tailors' $27.00 Suits
Opera House Block Nelson, B. C.

A. G. LAMBERT CO., Ltd.
Manufacturers of and Dealers in
ALL KINDS OF LUMBER AND BUILDING MATERIALS, SHINGLES, LATH, MOULDINGS, WINDOWS, DOORS, COAST EDGE GRAINED FLOORING AND FINISH AND BEAVER AND WALL BOARDS
Drawer 1066 Phone No. 82 Nelson, B. C.

TOM MIX
TODAY STARLAND TODAY

2-Reel Comedy "The Fresh Heir"

Mutt and Jeff

FUN FROM THE PRESS

MATINEE 2:30

Coming Monday: "MINNIE"
Remember, if you see it at Starland, it's Good