427

Fire Destroys
HOUSE IN CRESTON
Page 6

The Daily News

Heavy List for
THE NELSON ASSIZES
Page 3

Vol. 21 NELSON, B. C., SATURDAY MORNING, APRIL 28, 1923 No. 318

DE VALERA PROCLAIMS HALT WARFARE

MANITOBA KILLS COMPULSORY WHEAT BOARD

REPUBLICANS MAKE OFFER TO COSGROVE

Say Force Should Be Excluded While People Vote on Matter at Issue

IRREGULARS NOT TO SURRENDER SUPPLIES

Effect of Proclamation Is Doubtful, as De Valera Would Exclude Britain

DUBLIN, April 27.—A suspension of hostilities by the Irish Republicans against the forces of the Free State government and an offer to negotiate peace with the Free State on certain conditions, was proclaimed tonight by Eamonn de Valera, the Republican leader, and his chief of staff, E. F. Aitkin.

De Valera's proclamation sets forth the general political principles of the Republicans and asserts that the ultimate court of appeals for deciding disputed questions is a majority vote of the people of Ireland, that resistance by strength should be excluded, but that adequate facilities should be afforded the people for a proper presentation of the issues involved.

No Republican Should Be Barred

The proclamation adds that nobody holding Republican principles should be excluded from parliament and the council of the nation. It says the military forces are servants of the nation, and amenable to freely-elected national assembly.

De Valera expresses the belief that this declaration affords a basis for peace.

The effect of this proclamation is still doubtful. De Valera all along has declared his willingness to abide by a decision based on the free will of the people; but he is said still to maintain his original position that the British government must not interfere in Ireland if the people decide in favor of a republic.

Chief of Staff Aitkin, in his order for a cessation of offensive operations, tells the Republican troops to remain on the defensive and protect themselves and their munitions.

This is taken as implying that there is to be no yielding on the part of the Republicans to the Free State government's demand for the surrender of all arms.

In Effect Coming Monday.

Following is the text of the order:

"To all commands and independent brigades:

"Suspension of offensive:

"In order to give effect to the decision of the government and army council embodied in the attached proclamation, you will arrange a suspension of all offensive operations in your area as from noon Monday, April 30.

"You will insure that while remaining on the defensive, all units take adequate measures to protect themselves and their munitions."

BANKRUPTCY ACT INJURES QUEBEC

Minister Says Unscrupulous People Induced Farmers With Small Debts to Go Bankrupt

QUEBEC, April 27.— The Federal Bankruptcy act was held responsible for much of the hardship now existing in rural districts through the financial difficulties farmers have to meet, by Hon. J. E. Caron, Quebec minister of agriculture, in a statement to the press today.

A conference on the Federal Bankruptcy act will be held in Montreal tomorrow between Sir Lomer Gouin, federal minister of justice, and a number of provincial ministers and judges.

Mr. Caron, in his statement, described the federal laws as having come at a time when already the conditions were far from good on the farms, due to various conditions resulting from the war.

Describing how the act had succeeded in undermining the agricultural industry, the minister declared:

"I have no hesitation in stating that some unscrupulous people have been at work in the rural districts of the province, persuading the farmers who had perhaps only small debts or a mortgage to contend with to take advantage of the Bankruptcy act, on the pretext that they would be able to clear off everything for 50 cents on the dollar. Sure enough, they cleared off everything, and in a great many cases they had to clear off themselves and go to the cities to earn a living."

Gas; Lighted Candle; Downtown Fire Halls of Vancouver All Turn Out

VANCOUVER, April 27. — All down-town fire halls turned out their equipment, and Granville traffic was held up at the supper hour, due to an explosion in the home of P. Cole of Eleventh avenue, who is said to have looked for a gas leak with a lighted candle. No damage was done.

Has a Lifetime to Spend Behind Bars

REV. CHARLES DILLON

Formerly of Peterboro, Ont., has been sentenced at Kalamazoo, Mich., to life imprisonment, for the murder of his superior, Rev. Henry O'Neill. He shot him across the monastary dinner table.

BONAR LAW TO GO TO SEA ON MONTH'S TRIP

Entire British Nation Now Believes His Retirement Must Come Very Soon

LONDON, April 27.—The announcement that Premier Bonar Law is about to start on a sea voyage for at least a month, to regain his health, was issued after the house of commons made its customary early adjournment this afternoon. If not a surprise to the members of the house it certainly is looked upon as a surprise to the country, after the optimistic statements made by Marquis Curzon and other cabinet ministers concerning the premier's health.

Parliamentary authorities declare it possesses significance beyond the mere question of the premier's physical condition, pointing out that the administration, notably deficient in debating strength, is faced by tireless vocal opposition, in a commons well ammunitioned with questions like housing and unemployment to harass the ministers.

Party Torn By Dissension.

In addition, they say the government party is torn by internal dissension and rivalry for the expected succession to the premiership, since the belief is almost universal that Bonar Law's health, even under most favorable conditions, can hardly stand the strain of a prolonged term of office.

The premier had already deputed Stanley Baldwin, chancellor of the exchequer, to take his place in all speaking parts, but while he remained on the scene of action, he could not protect himself from the worries of these internal conflicts, hence, parliamentary commentators say, it may safely be assumed his journey is to be undertaken to escape these anxieties for a few weeks.

Mr. Baldwin will act as leader in the house in the premier's absence.

ONTARIO NOMINATIONS.

West Elgin—P. G. Cameron, U.F.O.
S. S. Marie—James Lyons, Conservative.

JOHN BULL AND UNCLE SAM CHECK TURKEY

Abrogation of the Foreign Treaties at Outbreak of War Not Recognized

RUMBOLDT FOR BRITAIN GREW FOR THE STATES

Allies Agree That Abrogation Will Be Permitted When New Treaty Made

LAUSANNE, April 27.—The feature of today's session of the political committee of the near east conference was a declaration by Sir Horace Rumboldt, head of the British delegation, that Great Britain cannot recognize the stability of Turkeys abolition of the capitulations in 1914, and that insistence was made upon the retention of all rights to which British citizens were entitled under the treaties.

It was quite impossible, he said, to accept the Turkish pretension that the abolishment of capitulations was effective in September, 1914, when Turkey declared them abrogated.

United States Concurs

Joseph C. Grew, head of the delegation representing the United States, read a statement indicating that the United States took the same position.

Sir Horace pointed out that acceptance would mean that Turkey could collect arrears of taxes levied on foreigners, and that the proceedings of the consular courts since 1914 would be brought into question.

Mr. Grew said the United States government was firmly of the opinion that the rights assured to United States citizens and other foreigners by virtue of the treaties could not lawfully be terminated by an act of one of the parties thereto.

The allies agreed to the abrogation, effective when the treaty of Lausanne is signed, and the Turks no longer insisted on their viewpoint.

Ismet Asks Greek-Turk Committee

Ismet Pasha, head of the Turkish delegation, asked the conference to provide for a joint Greco-Turco committee of control of the Oriental railroad in territory occupied by Greece.

M. Venizelos, of Greece, proposed that the League of Nations be asked to name a neutral controller.

UNCLE SAM'S NAVY MAY PURSUE RUM

President Wilson Will Put it to This Use If Found He Has the Authority.

WASHINGTON, April 27.—A plan to use the United States navy against the rum smuggling fleet off the Atlantic coast has been worked out by the administration, it was said at the White House today, and will be put into effect if the president is found to have the necessary legal authority.

The department of justice has been asked for an opinion as to whether the president has power to declare an "emegency," and use the armed forces of the government to curtail the operations of the rum smugglers.

The announcement of the plan was made after it became known that the state department had again requested the cooperation of Great Britain in checking rum running. The cooperation of the Canadian authorities also has been requested.

Appointed Master University College

SIR MICHAEL SADLER

Vice-Chancellor of Leeds university, now giving a series of addresses in Canada, goes to Oxford, according to last night's cable.

PROVINCES TO SHARE PUBLIC RADIO FUNDS

Dominion House Passes Resolution to Grant Monies for Service Undertaken

OTTAWA, April 27.—(By anadian Press)—A resolution authorizing the governor-in-council to pay a portion of the fees collected on radio telegraph licenses to provincial governments, private companies or other persons "for services given in connection with the operation of broadcasting stations and for services performed in connection with the licensing and inspection of stations," passed in the house of commons this evening.

Hon. Ernest Lapointe said that approximately $10,000 licenses for receiving stations had been issude last year, and it was expected that this number fill be multiplied by five this year. Last year, there were 40 broadcasting stations in Canada, but only 25 of these had applied for a renewal of the license.

The proposed bill was designed to meet the needs of the province of Manitoba. Two Winnipeg newspapers had not renewed their licenses for broadcasting stations, but the Manitoba government was willing to open a broadcasting station if a portion of the license fees was granted to it.

It was also the intention to allow the provincial governments to issue licenses on behalf of the Dominion government and to inspect stations, the provincial authorities being paid a portion of the license fees.

The resolution was adopted, and a bill based on it was given first reading.

STEAMER ARRIVALS

France, at Havre, from New York.
Majestic, at Southampton, from New York.
Lapland, at Liverpool, from New York.
Aquitania, at New York, from Southampton.
Orduna, at Hamburg, from New York.

CODE WILL BAR PUBLISHING OF TIPS ON RACING

Will Only be Legal on Premises of Track Body, and During a Race Meet

AGE OF CONSENT WILL BE SIXTEEN

Provision for Appeals in Gambling Decisions Is Also Enlarged

OTTAWA, April 27.— A government bill to amend the Criminal code was given second reading in the house of commons this evening, and in committee a number of additional clausese were inserted in it. The first two clauses of the bill repealed provisions in the Criminal code in regard to "opium joints," leaving this subject to be covered by the Narcotic Drugs bill recently passed.

The third clause in the bill prohibits the publication of racing tips except upon the premises of a racing association during the progress of a meet.

J. S. Woodsworth, Labor, Winnipeg Center, asked why the monopoly of matter was being given to the race tracks.

Retain Pari-Mutuels

Sir Lomer Gouin, minister of justice, replied that the matter had already been discussed in the house, and it been decided to retain the pari-mutuel system. The great complaint made had been against betting outside race tracks.

Mr. Woodsworth wanted to know if betting would be illegal at a baseball game.

Sir Lomer replied that on a private game it was legal to bet.

This section was then carried, and Sir Lomer introduced two amendments dealing with offences against young girls.

The first raised the age of consent from 14 to 15 years, and the second removed the requirement of the existing law that the girl must be of previously chaste character, between 14 and 16. Both of these provisions were passed by the house of commons last year, but were killed by the senate. The two amendments were again accepted by the committee.

Offence to Use Railway Badge

Another amendment which Sir Lomer said had been asked for by the Toronto Transportation commission included the word "badge" in section 412. The effect of this was to make the improper use of a badge on transportation lines an offence.

The final amendment which was suggested by the attorney-general of Alberta, provided for the inclusion of the words "or acquittal" in section 102 of the code. Request for this amendment arose out of a case in which the appellate courts of Ontario, Quebec and Manitoba had decided that a certain device was a gambling machine, said Sir Lomer. Alberta had decided that it was not. The law provided for an appeal to the supreme court when there was a difference in the interpretation of the code. The section making this provision referred merely to cases where there was a conviction. In the case of an acquittal, the attorney-general had no chance to appeal. The amendment proposed to set this right.

Both these amendments carried, and the bill was read a third time.

The Gambling Amendments.

OTTAWA, April 27—The amendments to the Criminal code in respect to gambling, which were given third reading in the house of commons tonight, prohibit the advertising, printing, posting, selling or supplying or offering to sell or supply:

1. Other than on the premises of an association lawfully conducting race meetings thereon, any tips, selections, odds, winning money prices, pari-mutuel payments, or any similar intelligence with respect to or applicable to any horse race, whether such race be held within or without the Dominion of Canada, and whether at the time any such race has or has not taken place.

2. Any information intended to assist in or intended for use in connection with bookmaking, pool selling, betting or wagering upon any fight, game, sport or race other than a horse race, whether at the time such fight, game, sport or race has or has not taken place.

Solicitor-General of States Is to Argue Before Privy Council

WASHINGTON, April 27.—What is said to be an unprecedented compliment has been paid to Solicitor-General Beck by the bar of England, in giving him permission to argue a case before the privy council next July.

Attorney-General Daugherty has sent a cablegram to the lord chancellor of the house of lords, expressing appreciation for the action of the English bar, which, he said in his message, "is another evidence of the kindly feeling which now so happily exists between our two countries and which means so much for their welfare and for that of the world."

He is on Trail of New Diabetes Cure

DR. J. B. COLLIP

Of the department of biochemistry at the university of Alberta. His recent experiments tend to show a new cure for diabetes may be obtained from many plants by the discovery of a new "hormone" which he calls "Glukokinin."

ALL RUHR COKE NOW ALIENATED BY NEW ORDER

All Public Bathhouses and Many Industrial Plants Close Their Doors

ESSEN, April 27. — A sweeping order, providing for the confiscation of all coke in the Ruhr, was issued today by Generaly de Goutte, head of the occupation forces.

All coke byproducts are included in the order, which explains that the action is taken because Germany refused to fulfil the clauses of the treaty of Versailles providing for deliveres of coal and coke, and because there are indications that the available coke supply is diminishing.

In consequence of this order, it was announced this evening, all public bath houses in Essen, Bochum, Dortmund and other industrial centers in the Ruhr will be closed.

About 500 furnaces already have been shut down and the Germans say it is only a question of time when others, along with big manufacturing plants, also will close.

General de Goutte's order prohibits the use of coke for domestic purposes and fixes penalties for infractions at from 10,000,000 to 100,000,000 marks' fine, with five years' imprisonment.

The Germans say that they do not intend to comply with the order.

The Weather

The following temperatures are for the 24 hours ending yesterday after noon at 5 o'clock:

VICTORIA, April 27.—Nelson and vicinity: Westerly winds; generally fair and mild.

	Min.	xMax.
NELSON	47	70
Victoria	43	54
Vancouver	44	56
Kamloops	44	68
Barkerville	22	50
Prince Rupert	38	48
Atlin	28	44
Dawson	16	42
Penticton	41	73
Grand Forks	43	74
Kaslo	42	44
Cranbrook	43	74
Edmonton	42	60
Prince Albert	36	74
Battleford	48	80
Calgary	38	74

HOUSE REFUSES BY A MAJORITY TO PASS BILL

Three Ministers Join Opposition in Attacking Compulsory Marketing

ATTORNEY-GENERAL CALLS IT DANGEROUS

Says It's "in Restraint of Trade" and Too Much Power to Give

WINNIPEG, April 27.—The wheat board bill introduced in the legislature by Premier John Bracken, providing for Manitoba's participation in the establishment of a western compulsory wheat board, was defeated in the legislature early this afternoon, when the measure was up for reading. The vote was 24 to 21.

Defeat of the bill does not involve resignation of the government, Premier Bracken having announced recently that this would not be regarded in the light of a vote of want of confidence, and having given members of his party entire freedom to vote as they saw fit.

Hon. Neil Cameron, minister of agriculture; Hon. F. M. Black, provincial treasurer, and Hon R. W. Craig, attorney-general, were the three ministers who supported the opposition in killing the bill, as well as I. B. Griffiths, W. J. Shortt and W. C. McKinnell, all members of the Farmers' party.

One Minister With Premier

Eighteen members of the government party, which includes Premier Bracken and D. L. McLeod, provincial secretary, cast their votes in favor of the bill, as did two Labor members, C. A. Tanner and W. D. Bayley, and one Independent, Joseph Hamlin, who supported at the behest of his constituents, being personally against the principle of the bill, as he announced.

There was a good deal of cheering by the opposition when the result was announced.

While there was some doubt as to what the decision would be when the session started, it was banished when four members of the government party made speeches against the second reading of the bill.

The two ministers, Provincial Treasurer Black and Attorney-General Craig, were particularly strong in their condemnation of the measure. Both based their opposition chiefly on what they described as the extraordinary powers conferred on the proposed board. They were so wide, in the opinion of the attorney-general, that they should not be granted, no matter how great the personal integrity of the members or how great their business capacity.

Forces Loss to Large Number

The attorney-general declared the powers granted by the bill formed a "restraint of trade," interfering with the liberty of the producer to deal with the product of his labor and capital investment as he chose, forcing a surrender of his own judgment to that of a board of unknown personnel. He also opposed the bill because it made 20 to 30 per cent of Manitoba farmers surrender the sure advantage which they had by early maturity of the crop and nearness to market, for some problematical or speculative benefit.

The bill providing for a tax on trading in grain futures on the Winnipeg Grain exchange was given third reading.

LEMIEUX CABLES LOYAL GREETINGS

Forwards House of Commons' Message to Duke and His Bride Through British Premier

OTTAWA, April 27.—Speaker Lemieux today sent the following cable to Rt. Hon. Bonar Law, premier of Great Britain:

"The speaker of the house of commons of Canada presents his duties to their royal highnesses, the Duke and Duchess of York, and begs to forward the following resolution which has been unanimously adopted by the house of commons of Canada:

"That this house extends its congratulations to their royal highnesses, the Duke and Duchess of York, on the expression of the best wishes of the Canadian commons be communicated to their royal highnesses, by his honor, the speaker."

SIR MICHAEL SADLER BILLED AT OXFORD

English Educationalist Now in West Will Become Head of College Old as Alfred the Great

LONDON, April 27.—Sir Michael Sadler, vice-chancellor of Leeds university, has been appointed master of University college, Oxford, and is leaving Leeds. Generous references to his work have been made in the newspapers.

Sir Michael is leaving one of Britain's newest universities to become master of what is reputed to be the oldest college in the oldest university in England, the college being founded, according to tradition, by Alfred the Great, in 872.

HELLO, CANADA!

These fine future Canadians are from a party of 140 Barnardo boys and girls, just arrived in Ontario from the old country. The boys are being placed on farms and the girls in domestic service.

Leading Hotels of the West

Where Superior Accommodation May Be Obtained

The Hume

George Benwell, Proprietor

The Premier Hotel of the Interior

AMERICAN PLAN RATES $3.50 TO $5.00

Rooms with Running Water and Private Baths

Headquarters for all Traveling Men, Mining Men, Lumber Men and Tourists

SPECIAL SUNDAY DINNER $1.00

THE MOST COMFORTABLE ROTUNDA IN THE CITY

HUME — Mrs. H. Giegerich, Kaslo; J. G. Seed, Toronto; J. H. Clelland, Sunshine Bay; J. E. B. Lazier, Portland; G. Porter, Victoria; C. F. Marshall, Edmonton; W. M. Haight, Vancouver; Mr. and Mrs. O. W. Humphry, South Slocan; T. B. Pearce, Boswell; W. Emmersberg, W. H. Harris, F. E. Hicks, Mr. and Mrs. P. J. Gourley, Winnipeg; R. D. Biemer, Calgary; R. W. Greenway, Lethbridge; R. Bray, W. Burgess, W. Clark, Toronto; R. T. Green, Kaslo; Mrs. T. S. Humphreys, Grand Forks.

HOTEL STRATHCONA

NELSON'S LEADING HOTEL

FIRST-CLASS SAMPLE ROOMS FREE

The Home of the Commercial and Mining Man and of the Tourist.

AMERICAN PLAN $3 TO $5 PER DAY

H. W. SHORE, Proprietor

STRATHCONA — C. Crosley, James Will, A. McDermott, Trail; Mrs. H. A. Nye, Slocan City; H. H. Johnstone, Rossland; H. P. Vernon, Camp Lister.

Queen's Hotel

EUROPEAN PLAN

Steam Heated Throughout

Modernly Furnished Rooms. Special Weekly and Monthly Rates.

A. LAPOINTE, Proprietor.

QUEEN'S — J. Pisvesan, L. Girarde, H. A. Bailey, L. Lomaby, E. Stansbury, Northport; E. J. Keogh, Spokane.

TREMONT HOTEL

615 Baker Street

Under new management; steam-heated, comfortable rooms. Reasonable rates. A. GIBBON, Proprietor.

TREMONT — T. A. Meyer, Seattle; A. Ostberg, Guy Nelson, Charles Sandberg, Bar Jobson, Cranbrook; K. Ruby, Trail; R. E. Best, Castlegar; J. C. Johnston.

OCCIDENTAL HOTEL

J. A. Kerr, Manager

The home of plenty.
Fifty rooms of solid comfort.
We serve the best meals in Nelson.
It's the cook.

MADDEN HOTEL

MRS. MADDEN, Prop.

First-class Rooms by the Day, Week or Month.

Every Consideration Shown to Guests.

Cor. Baker and Ward Sts., Nelson.

MADDEN — Mrs. T. Shepherd, Mrs. H. Hammond, Wardner; James Jones, Seattle; L. Tremo, J. D. McDonald, George Reynolds, Revelstoke.

NEW GRAND HOTEL

616 Vernon St., East.

Only brick hotel in city. Steam heated, hot and cold water. European and American plans.

NEW GRAND — John H. Neave, C. G. Crysdale, J. Stewart, Vancouver; J. J. Scott, Ainsworth; A. J. Jackson, Calgary; Patrick Hanley, Trail; A. L. Webb, Spokane.

THE LAKEVIEW HOTEL

Mrs. Mallette & Son, Proprietors.

Nice, warm, comfortable rooms at reasonable rates. Open day and night.

Corner Hall and Vernon Streets.

CLUB HOTEL

Under new management; thoroughly renovated. Rooms to rent by day, week, or month.

D. NEEDHAM, Proprietor.

Phone 550

Sherbrooke Hotel

Near C. P. R. Station

Rooms at Reasonable Rates.

H. DUNK, Proprietor.

Nelson's Best Cafes

THE GRILL

The Place to Eat

Cleanliness, Quality and Reasonable Prices

JESS SANDERS, Prop.

Phone 571. 313 Baker St.

THE ELECTRIC CAFE

The only Cafe in town cooking electrically. Dinner 11:30 a. m. to 2 p. m. Lunch 5 p. m. to 8 p. m., per cover, 35c. Special Sunday Dinner, per cover, 50c.

511 Baker St. Phone 450.

THE STANDARD CAFE

320 Baker Street, Nelson, B. C.

OPEN DAY AND NIGHT

11:30 to 2:30 Special Lunch..35¢
5:30 to 8:00 p. m., Supper..35¢

Phone 154

THE L. D. CAFE

Finest equipped restaurant in the city. OPEN DAY AND NIGHT. SPECIAL—Ice cream, soda water and hot drinks. Nice, clean, furnished rooms; hot and cold water. We cater to private parties.

ROYAL CAFE

Classic Restaurant.
Refinement and Delicacy Prevails.
OPEN DAY AND NIGHT

Luncheon 11:30 to 2..... 35c
Special dinners 5:30 to 8 ..... 35c

We specialize in Chop Suey and Noodles.

SIGNS OF GOOD HEALTH

Strong, Healthy Organs, that function Regularly and Freely, without Pain or Delay—

DR. MARTEL'S FEMALE PILLS

Have helped THOUSANDS LAST HALF CENTURY.. Sealed tin package only.. One Period Treatment $2.00 Druggists, or direct by mail. Knickerbocker Remedy Co., 71 E. Front St., Toronto.

A Display Ad in the DAILY NEWS

Enters Many Homes

Catches Many Eyes

Advertising is the Motive Power of Business.

BURROWING TICK PARALYZES CHILD

Numerous Cases Where Wood Ticks Have Endangered Children Reported by Doctors

SPOKANE, April 27. — Paralysis caused by the bite of a wood tick and almost instantly cured with the location and removal of the insect, was reported to the Spokane County Medical society at its meeting on Thursday night by Dr. C. P. Stackhouse of Sandpoint. The case was that of a girl, aged 3, whose mother brought her to him yesterday morning.

"The girl was almost completely paralyzed," said Dr. Stackhouse. "Her mother brought her first to an osteopath, but no relief was found. We searched for a tick and found one imbedded in the child's neck at the back of the head. It was removed and she improved at once.

"The paralysis affected her legs first and then her arms. She could use just one arm slightly when she came to my office. Before she left she was using both arms and was improving rapidly."

Dr. Stackhouse brought along the tick in a glass bottle for exhibition purposes. He stated that he had encountered several cases of paralysis from the bite of a wood tick and in some instances parents had removed it after his advice over the telephone without further assistance.

STOMACH TROUBLE "INDIGESTION"

Relieved By Burdock Blood Bitters

The sufferer from dyspepsia, indigestion or other stomach troubles who has to pick and choose his food is the most miserable of all mankind.

Even the little that is eaten causes much torture, and is digested so imperfectly it does but little good.

Before you can eat heartily and enjoy your food, you must put your stomach right so that it will manufacture its own digestive ferments.

Mr. Wm. Kruschel, Morden, Man., writes:—"Some time ago I had quite a serious case of stomach trouble, indigestion. I could scarcely eat anything, outside of some light food, and even then I generally had pains after each meal. I tried many different medicines, but without any improvement, and had almost given up hope of ever being well. A neighbor recommended Burdock Blood Bitters, and after using it a short time I felt much better, so I continued to use it until I was completely relieved. I can honestly say that B. B. B. has done wonders for me

B. B. B. is put up only by The T. Milburn Co. Limited, Toronto, Ont. after all other medicines failed."

WE BUY FROM MAKERS

THE lady had an order
MADE out for a mail
ORDER house, but thought
SHE would look over our
BOYS' Suits first. The mail
ORDER lost out.
YOU kept us busy last
SATURDAY—Extra help today

Madden Block — Boys Clothed — Charles Morris Company — Men Suited — Ward Street

TRY MAGNESIA FOR STOMACH TROUBLE

It Neutralizes Stomach Acidity, Prevents Food Fermentation, Sour, Gassy Stomach and Acid Indigestion.

Doubtless if you are a sufferer from indigestion, you have already tried pepsin, charcoal, drugs and various digestive aids and you know these things will not cure your trouble—in some cases do not even give relief.

But before giving up hope and deciding you are a chronic dyspeptic just try the effect of a little Bisurated Magnesia—not the ordinary commercial carbonate, citrate, or milk, but the pure Bisurated Magnesia which you can obtain from practically any druggist in either powdered or tablet form.

Take a teaspoonful of the powder or two compressed tablets with a little water after your next meal, and see what a difference this makes. It will instantly neutralize the dangerous, harmful acid in the stomach which now causes your food to ferment and sour, making gas, wind, flatulence, heartburn and the bloated or heavy, lumpy feeling that seems to follow most everything you eat.

You will find that provided you take a little Bisurated Magnesia immediately after a meal, you can eat almost anything and enjoy it without any danger of pain or discomfort to follow and moreover, the continued use of the Bisurated Magnesia cannot injure the stomach in any way so long as there are any symptoms of acid indigestion.

Mrs. Wentworth Wants Scones

She has written us for a recipe for scones as made in the Old Country. Her husband comes from overseas, while she is Canadian, and up until now has not found a recipe which the bridegroom recognizes. We mailed her one and perhaps some Old Country cook will be good enough to help this young bride toward better cooking by sending a recipe for Scones through us.

Pacific Milk Co. LIMITED

Factories at Ladner and Abbotsford.

BANKS HOLD NO PATENTS ON CAUSING TRADE

Sir Edmund Walker Says Function Is to Protect Deposits and Lending

LAUGHS AT SCHEME OF MAJOR DOUGLAS

Producers' Bank Without Capital Would Land Country in State of Germany

OTTAWA, April 27.—"We have no patent process to cause people to buy if they have no money, or to produce if they fear they cannot sell," said Sir Edmund Walker, president of the Canadian Bank of Commerce, before the house banking committee this afternoon.

Sir Edmund made this statement at the end of an examination by William Irvine, Labor, Calgary, in regard to the function of banks.

He declined to accept the statement that the banks were a bridge to carry over goods and services from producers to consumers. The function of the Canadian banks, he said, was to protect deposits and to lend credit.

Increase Power by Production

"The way to increase purchasing power," said the witness, "is to produce goods more economically."

The banks, he added, did not cause the misfortunes that have come to some people. Those misfortunes would be corrected by years of economy and hard work.

Sir Edmund said that he believed Canada could safely go on a gold basis now. The Bank of Montreal, which had a closer knowledge of business ,might take another view. Return to a gold basis would not necessarily involve further deflation, he said, in reply to a question from J. Woodsworth, Labor, Winnipeg.

D. F. Kellner, Edmonton East, said the report was current in the west that the policy of the banks was to foreclose loans on which they could not realize.

"That it not our policy," was the reply.

Sir Edmund said it would be difficult to get first-class businessmen to become bank directors if they had larger liabilities than ordinary shareholders.

"The public demands," he said "that when a bank fails, someone should be punished. In all other bank failures, someone has been punished. In the case of the Merchants' bank, no one has been punished. But it should be the guilty person who is punished. It should not be the directors who have done their duty. It should be the people who knew they were making false statements to the public."

"The most difficult task I have undertaken since studying Greek," was the way Sir Edmund spoke of Major Hugh Douglas' book, when asked to express an opninion on the proposal made by the witness.

"He gave to quite ordinary words," continued Sir Edmund, "peculiar names of his own. Unless he stuck to those peculiar meanings, his story fell to pieces."

Sir Edmund criticized Major Douglas' proposals for a producers' bank to handle the British coal trade. The producers' bank, he said, would have no capital. The owners of the mines were to start it by paying in two weeks' wages of the employees. Coal was to be sold for domestic use at less than cost. The difference would have to be made up out of the national debt. The result would be a condition of affairs such as exists in Germany, which Sir Edmund described as "Major Douglas' ideal."

The notes issued by the Dominion government to the Canadian Northern and the Grand Trunk Pacific railways outside of the ordinary issues, he said, would have to be redeemed if Canada went on a gold basis. This is the money Sir Frederick Williams-Taylor described as fiat money.

"Have you studied the credit proposals of Henry Ford and Thomas Edison?" asked the chairman.

"Life is too short," was the reply.

In closing his evidence, Sir Edmund made a brief statement in regard to bank amalgamations. In 1913, he said, the rate of earnings on the deposits, capital and rest of the Bank of Commerce was 1.43 per cent. In 1922 the corresponding rate was .94 per cent. From these figures he drew the conclusion that the larger banks, by reason of lesser overhead and economics, were serving the public at less expense than the smaller banks.

The committee adourned until Monday afternoon when Irving Fisher of Yale university will be heard.

WHY AGRICULTURE IS BEHIND IN QUEBEC

Quebec Professor Blames Governments, Markets and Freight Rates

OTTAWA, April 27.—(By Canadian Press)—Causes why agriculture in Quebec province did not pay under present conditions were laid before the special agriculture committee of the house today by Professor Charles Gagne of St. Annee de la Pocatiere agricultural college who blamed laxity by past governments, too high costs of production, defective marketing system, and too expensive a transportation system for the present crisis.

George Bevington, farmer-economist from Edmonton, who last week appeared before the committee on banking and commerce, placed before the committee his plan whereby societies might be organized in each province under government auspices. Mr. Bevington proposed that provincial governments should deputize persons to act as provisional directors, with the government holding shares, and forming provincial banks chartered under the Federal Bank act.

Credit societies would then be local units with the provincial banks as provincial units.

The treasury board would be the federal unit, able to advance money on the securities underwritten by provincial local units.

To Chairman McMaster, the witness would not agree that this was similar to the Federal Reserve bank in the United States. The local and provincial units would control the issue of credit. Under this plan any profits that did accrue would accrue to the state rather than to private individuals.

A Smash in Prices!!

For Saturday--Today--Just Two Words--Read!--Act!

A FEW SAMPLES

ENGLISH GINGHAMS, fast colors, 32 inches wide; 4 yards for $1.20
JAPANESE CREPES, all shades; per yard ..... 32¢
BEST PRINTS, guaranteed fast colors; light shades, 3 yards for ..... 85¢
Dark shades, 3 yards for $1.00
ALL WOOL HOMESPUNS, 56 inches, all shades, clearing at $1.80
CHINTZ, fast color, extra nice patterns, Today only ..... 28¢

Ready-to-Wear Also Slaughtered

COATS—All-wool polos, 16 years up; only $11.65
All-wool velours, fine range of styles and shades; clearing at $19.75
Latest models in velours, fancy lined. Today $22.50

These Prices Talk Loudly

AND THE SUITS—Serge, all wool, man-tailored, black and navy; yours for $22.50
All Wool Tricotines, coat silk or crepe lined; new models in sand, navy, brown, at $34.75

A Dress Special

Including Canton Crepes, Taffetas and Tricotines. Special today $24.75

SPECIALS IN BLOUSES, CORSETS, HOSIERY

See the Millinery Specials

Bargains! Big Bargains! Today!

Nelson Dry Goods Co.

LADIES' WEAR SPECIALISTS

OTHER PROVINCES MAY STICK TO IT

Premier Greenfield Says He Will Confer With Premier Dunning on Wheat Board

EDMONTON, April 27.—Premier Greenfield, when advised this evening by the Bulletin of the decision of the Manitoba legislature, was unwilling to express a definite opinion as to the next step to be taken in connection with the proposed wheat board.

"I suppose the only thing left will be for us to go ahead without Manitoba," he said.

The premier said he hoped in the course of the next few days to have a conference with Premier Dunning of Saskatchewan, and it is likely a course of action will be decided upon at that meeting.

The premier goes out to his farm at Westlock tomorrow, returning on Tuesday.

He will proceed to Ottawa Tuesday night in company with Attorney-General Brownlee, and it is likely they will stop at Regina and Winnipeg on the way east.

Allen Theatres to Be Operated by Same Trustee

TORONTO, April 27.—The Allen theaters in Canada are to be continued under the direction of Trustee G. T. Clarkson

Yesterday, tenders for the interests were opened by inspectors and Mr. Clarkson, and while there were bids for individual amusement houses here and elsewhere, there were no bulk offers.

It was decided not to divide the assets, and arrangements were made to continue the operation of the houses under Mr. Clarkson and the inspectors.

WISHES SOME POWER WOULD NAME LEAGUE

Lord Robert Cecil in Closing Tour Hints That League Should Be to Take Up Ruhr

NEW YORK, April 27.—Ending his tour of America, Lord Robert Cecil, League of Nation's champion, today expressed before an audience a wish that some great power would ask the league to intervene in the Ruhr.

He declared the time was ripe for the league to take up discussion of the Ruhr situation, the reparations question involved, and the demands of France that her safety be definitely and specifically guaranteed by the other major powers.

Are Your Boys Hard on Shoes

If so, we recommend our Boys' Shoes, which are solid leather throughout.

Prompt Attention to Mail Orders

C. ROMANO

Expert Shoe Repairing

Always careful

Give B.C. Products your first choice.

THE toecap, vamp, counter, tongue and quarter; each one of these is selected from high grade leathers most adaptable to the purpose of the "LECKIE" Boot or Shoe in the making. The men who cut these parts are essentially fine workmen who exercise the greatest care in selection and actual hand-cutting work. Their craftsmanship is reflected in every "LECKIE" Boot and Shoe.

For Dependable Men's and Boys' Footwear, Choose

"LECKIE'S"

J. LECKIE CO., LTD.
Vancouver, B. C.

Why We Should Bathe Internally

Physicians agree that most human ills are caused by accumulated waste in the lower intestine—Headaches, biliousness and "that tired, dragged-out feeling" are but the forerunners of much more serious ailments, and more drugs are used with the mistaken idea of ridding us of this waste than for all other ills combined.

Why not try the unfailing and perfectly natural method of bathing internally with the 'J. B. L. Cascade,' and keep the intestine always clean and free from all poisonous waste.

Over a million enlightened men and women, many right here in town, are now using it, have bade good-bye to that half-sick feeling and are consistently proof against many ills, as well as arising every morning clear-headed and eager for the duties of the day.

Ask us today, while you think of it, for an interesting book on "Why Man of Today Is Only 50 Per Cent Efficient." It is free to you.

CANADA DRUG & BOOK COMPANY.

WOULD RETAIN R. C. M. P. HERE

Board of Trade Protests Removal; Assistant Commissioner Visits City

Assistant Commissioner Colonel Wraughton, Vancouver, of the Royal Canadian Mounted police, left Nelson yesterday after having issued orders for the closing of the local R. C. M. P. office. He was accompanied by Inspector C H. King of Grand Forks.

Serg. J. T. Browning, who has been stationed here, has received orders to report in Vancouver.

The office at Trail is also to be closed, though it has not yet been announced as to whether or not Corporal Williams, who was stationed there, will also be sent to Vancouver.

The Nelson board of trade has sent to the government at Ottawa a strong protest against the change, declaring that the services of the R. C. M. P. are necessary in Nelson and in the event of labor troubles in the mining district they would prove valuable.

Up to last night no reply had been received.

The date set for the closing of the R. C. M. P. services here is May 30.

SPOKANE TRINKET REPORTS STRIKE

A good strike of silver-lead ore is reported from the Spokane Trinket mine at Ainsworth. This property, which is owned by W. McDougall, has been leased to George McPherson and associates.

St. Paul's Presbyterian Church

SUNDAY, APRIL 29

Rev. J. G. Reid, B.A., will conduct services.

11 A.M.—Morning Service

2.30 P.M.—Sunday School and Adult Bible Class.

7.30 P.M.—Evening Worship.

By special request, the choir will render the anthem, "The Radiant Morn," by Rev. Woodward.

Solo, selected, Mrs. M. Barr Sterling.

MONDAY

7 P.M.—Cubs in basement.

7.30 P.M.—The Excelsior Club meets at the home of Mrs. E. Keatley, 402 Robson street.

FRIDAY

4.15 P.M. — Sunshine Club in basement.

7.30 P.M.—Boy Scouts in basement.

8 P.M.—Choir Practice.

Baptist Church

Pastor, Rev. J. E. Tyner. Residence 315 Houston Street.

Morning service at 11; subject **"OUR LORD'S NEED."**

Sunday School and Bible Classes at 2:30.

Evening service at 7:30; subject **"CHRIST IN BETHANY."**

Thursday evening at 7:45, monthly business meeting.

Saturday evening at 7, B. Y. P. U.

LUTHERAN SERVICES

Y. M. C. A.

Morning services in Norwegian at 11 o'clock.

Sunday School, 10 A.M.

Evening service in English at 7:45.

A. B. BERGH.

The Salvation Army

SUNDAY NEXT

Morning at 11—"Holiness"
Sunday School at 10.30 and 3
Evening at 7.30—"Salvation'
COME

INTERESTING CASES READY FOR ASSIZES

Nelson Woman Is Seeking Divorce From Husband Who Did Not Return

TWO DISPUTES OVER LUMBER CONTRACTS

Son Sues Father as Result of Agreement Over Improvement of a Ranch

Several interesting cases are slated to be heard at the assizes which open on Tuesday.

Elizabeth Graham of Nelson, wife of William Henry Graham, seeks a divorce and alimony of $50 a month on the grounds of both desertion and misconduct.

Mrs. Graham, who was married at Jevington, County Sussex, England, on October 29, 1898, and came to Canada in 1912, states that her husband enlisted when they were residing in Slocan City with the Canadian expedition being sent to Siberia in 1918.

She states that she has not seen him since and in the documents relative to the case it is deposed that he has been, since his return to Canada in 1919, residing with another woman in South Vancouver, whose name, it is stated, is at present unknown.

The couple has three children.

Seeks $400,000 Damages

An action for $400,000 damages for alleged breach of contract brought by Max H. Baskin and Peter Verigin, transacting business as the Hall Cedar company, against Lindsley Brothers company, lumbermen.

This action, which is to be heard before a jury, will likely be consolidated with another between the same parties in which the Hall Cedar company claims $17,151.87 in a dispute arising over a lumber contract.

Plaintiffs claim that a contract with Lindsley Brothers was made by Baskin and afterward assigned to the Hall Cedar company when he secured a partnership in that firm, and that when in carrying out this contract it produced 180,000 poles the defendants failed to take same.

Deny Contentions

On the other hand, Lindsley Brothers contend that the delivery of the lumber was not in accord with the provisions of the contract and that the plaintiffs were duly notified that they repudiated the contract.

They deny that 180,000 poles are still undelivered and claim that when the contract was made with Baskin he claimed that he owned Porcupine timber limits and the Hall creek limits and that this was untrue.

Baskin and Verigin are represented by Hamilton & Wragge, while W. Brown of Brown & Dawson, will appear for the defence.

Suit Against Mine

The Canadian Bank of Commerce is bringing suit against the Lucky Jim Zinc mines, limited, for $10,000 claimed to be money loaned and interest owing.

Father and Son at Law

An odd case, in which a son sues his father, is the action of Bryce M. Cartwright, rancher, of Creston, against Wallace E. Cartwright, dentist, of Calgary.

It is alleged that the son made an agreement with the father to take over land owned by the latter in group 1, Kootenay district, on the understanding that he would care for and improve same and at the end of five years would, in return, receive a third interest in the property. This he has not done. The father, on the other hand, claims that the son has not carried out his part of the agreement and himself rendered the contract null.

Brown & Dawson appear for the plaintiff and the defendant will be represented by O'Shea & Irving.

Sues for Commission

James Fisher of Hall Siding sues the Crow's Nest Oil company for $1500, alleged to be due as commission on $4500 worth of the company's stock sold by him to W. H. Phillips of Opportunity, Wash.

The company denies that it owes Fisher anything and instead enters a counterclaim for $50 alleged to be due them for board supplied Fisher.

Dispute Over Contract

Another dispute over a lumber contract is the case of the Nakusp Lumber company, limited, vs. W. W. Powell. The former claims an agreement to purchase white pine was not carried out and sues for $3,374.88.

W. W. Powell denies the contentions of the plaintiffs.

WINNIE SHAW IS CALLED BY DEATH

Winnifred Maude, second daughter of Mr. and Mrs. W. H. J. Shaw, 506 Houston street, died yesterday afternoon, in her 17th year.

"Winnie," as she was known to a wide circle of friends, though ill much of the past six months, being for a part of that time in the Kootenay Lake General hospital, was recently doing well, and she was at the Ypres day decoration services at the city cemetery. Thursday she was taken violently ill, and the end came suddenly yesterday. The funeral will be held Monday.

TRINITY METHODIST CHURCH

Rev. J. P. WESTMAN, Pastor. Phone 105.

11:00 A.M.—"THE CRY OF HUMANITY"

7:30 P.M.—"TRYING TO EVADE THE LAW"

Question This Week:

"Do We Need a New Police Force in Nelson?"

Do not miss this one

MUSIC: Piano Recital, Miss Eda Randell

COMMUNITY SINING: The last of the season.

CHOIR: Anthem, "Give Thanks Unto God."

Ladies' Chorus, members of the choir.

The Y. P. S. will hold their closing meeting on Monday evening.

The Brotherhood will entertain the ladies to supper on Tuesday at 6:15 P.M.

OPERETTA IS A HUGE SUCCESS

St. Saviour's Boys and Girls' Chorus Stages Best Offering in Years

Ably managed, artistically arranged, and well acted, the three-act operetta, "Princess Chrysanthemum," was last night staged at the Nelson opera house to an audience which packed the house to overflowing. No production by local talent received a bigger reception than that handed out last night, when round after round of applause greeted the youthful players, members of the St. Savour's boys and girls' chorus.

So well presented was the operetta that no part could be picked as outstanding. All members of the cast, who were daintily costumed in Japanese costumes, from the principals to the chorus carried their parts through in a professional manner. Aided by a 10-piece orchestra, the entire program was a huge success.

The first act, "In the Emperor-What-for-Why's Garden," depicted the festivities on the day the emperor's daughter, Princess Chrysanthemum, became of age and of the acceptance of the Prince So-True as her lover. Prince So-Sli, the rejected lover plotting a revenge. This act was brought to a close very fittingly by little Miss Nipper Benson, "The Golden Butterfly," who, standing on a pedestal, sang a verse of the chorus to the great delight of the audience.

Act two was a scene in the cave of Inky Night, where Saucer Eyes, the wizard cat, at the command of the rejected lover, had imprisoned Princess Chrysanthemum. The dance of the sprites was here cleverly done. Princess Chrysathemum, finding herself a prisoner, calls on her magic ring for help, the fairy "Moonbeam" comes to her aid, but the princess carelessly loses the rings and the charm is broken. Prince So-True seeks for her, finds the ring and, aided by "Moonbeam," finds the princess, the Wizard cat being taken a prisoner by the mighty emperor.

The last act, staged in the emperor's garden, is the reunion of the court, the forgiveness of the Wizard Cat and So-Sli by the emperor, and the dawn of love for the Prince So-True and the Princess Chrysanthemum.

Brother and Sister Excel

Isabelle Benson as "Princess Chrysanthemum" carried her part through with the ease of a professional and received numerous encores. She was ably supported by her brother James Benson, as "Prince So-Sli," the duet, "The Dawn of Love," by these two was heartily encored.

Clifford Craufurd as the "Emperor What-for-Why," a merciful monarch, was also a bright shining light. His part being ably handled. The song, "Whether You Like It or Not," sung by this young artist drew rounds of applause and an encore.

It would be impossible to pick out any indivdiual members in the operetta, each and every member of the cast putting their best into the play.

The entire success of the whole play rests with Mrs. J. H. D. Benson, who was ably assisted by Mrs. Leslie Craufurd and Mrs. C. H. Choyce Rev N. Larmonth also deserves a great deal of credit for the time spent in training the children in the choruses.

Seventy in Cast

Close on to 70 boys and girls took part in the choruses and principal parts of the play. At the end of the second act, Miss Isabelle Benson, on behalf of the members of the chorus presented Rev. N. Larmonth with a book rack as a token of esteem and for the time spent in training the children. Clifford Craufurd making the speech. Mrs. J. H. D. Benson, Mrs. L. Craufurd and Mrs. C. H. Choyce were also the recipients of beautiful bouquets for their efforts

The umbrella dance, a fan dance, and numerous songs by members of the chorus were all well received. The principal characters in the operetta, were:

"Princess Crysanthemum," Isabelle Benson; maiden attendants on the princess — "To-To," Ellen Thain; Yum-Yum," Betty Horstead; "Du-Du," Margery Thomas; "Tu-Lip," Margery Benson; "Fairy Moonbeam," Irene Edmondson; "Emperor What-for-Why," Clifford Craufurd; "Prince So-Tru," James Benson; "Prince So-Sli," John Dolphin; "Top-Not," Roger Cornish; "Saucer Eyes," George Cherry; "The Golden Butterfly," Nipper Benson; "HypNo-To," Charles Driscoll; fairies—Phyllis Hallett, Peggy Whitehouse, Ivy Walker, Ruth Sindel; sprites of the night—James Lee, Edwin Cartmel, George Leno, Robert Joy, Harry Corbie; the emperor's guard—Jack Horstead, Leonard Walton; Jack Townsend, Jack Edmondson, Bryan Horstead, Warren Cartmel, Stanley Leno.

ENDOW RESEARCH OF BANTING AND BEST

Ontario Government Bill Allots That Ten Thousand a Year Carry on Under University

A bill according official recognition to Drs. F. G. Banting and C. M. Best as discoverers of insulin, the new treatment for diabetes, was introduced in the Ontario legislature this afternoon by Premier Drury. Ten thousand dollars a year will be put aside, governed by the regulations of the University of Toronto, for Drs. Banting and Best for research work. Dr. Banting becomes the professor in charge, and Dr. Best the assistant.

The legislature put itself in position to finish its work next week.

GREENWOOD FULL OF OPTIMISM NOW

Prospects of Permanent Payroll From Old Providence Mine Gives New Feeling.

GREENWOOD, B.C., April 27. — With the prospect of the Providence mine again being operated, giving a steady payroll, the people of Greenwood are feeling quite optimistic.

T. Royce has left for Trail, where he will be employed at the smelter.

Mark Madden of Chicago is visiting his nephew, William Madden of Greenwood. M. Madden is one of the principal bondholders of the Providence Mining company, and says he is the biggest loser in the new deal.

George Sutherland has returned from a 10-days' visit to Spokane.

CATERPILLARS INFEST TREES

Nelson and Immediate District in Grip of Fruit Tree Pests; Means of Control

Probably one of the most dangerous of pests is at present common in orchards in and around Nelson, the tent caterpillar now holding sway. These pests are very common in city orchards, along the Granite road and up the West Arm. Bonnington is also hard hit, according to the local horticulturist.

Burn Out Colonies

Following is a sketch of the tent caterpillar and a means of exterminating them:

Tent caterpillars pass the winter in the egg stage in a compact cluster on twigs. Depending on species, egg mass occurs as ring about the twig, or as a mass two-thirds encircling the twig. The larvae appear as a rule about the middle of April, depending on weather conditions. They are usually abundant until late in July, feeding freely on foliage of branches. They spin tent-like webs in crotches of trunks and branches, where they collect at night.

Mature larvae spin cocoons in rolled leaves and transform into adults which are known as moths. For light manifestations, burn out the tents after dusk with torches. A quick flame of insufficient duration to seriously injure limbs will kill the caterpillars. Where the infestation is general, spray with arsenate if lead, one pound powder to 40 gallons of water, for stone fruits. For apples and pears it would be advisable to put off spraying for the tent caterpillar until the first scab spray (when blossoms show pink) and then use one and one-half pounds of powdered arsenate of lead to 40 gallons of your lime sulphur or Bourdeaux mixture solution. If bud moth worms and green fruit worms are present, use two pounds of arsenate of lead to 40 gallons of your fungiside.

Paris green may be used instead of arsenate of lead for the tent caterpillar, using four to six ounces of Paris green and one-half pound of good stone lime, add 40 gallons of water. Make both the Paris green and lime into a paste and stir in the Paris green while the lime is hot and then add the balance of the water. Keep well agitated while spraying. When Paris green is used with lime-sulphur or Bordeaux mixture solutions, omit the lime.

For sweet cherries it would be advisable to leave off the spray till after the blossoms drop.

NEW EXECUTIVE IS APPOINTED

Liberal-Conservatives Adopt Recommendations of Special Committee

The new executive of the Nelson Liberal-Conservative association was named last night when the report of the special committee chosen to nominate 25 men and 10 women submitted its list. One of the 25 men remained to be named.

The recommendations were adpoted unanimously, and are Dr. W. O. Rose, C. F. McHardy, C. D. Blackwood, J. A. Irving, I. G. Nelson, Alex Leith, F. F. Payne, J. A. Curran, W. Curran, Rufus Howe, Joe Smith, G. H. Ferguson, A. S. Horswill, W. Irvine, George Motion, George Joy, W. J. Barker, E. Murphy, J. E. Annable, A. T. Walley, R. W. Hinton, F. C. Moffat, James Weir and J. W. Holmes.

Women—Mesdames H. H. Pitts, D. C. Fraser, J. A. Gilker, C. L. Archibald, Robert Thompson, H. W. Robertson, G. A. Hunter, F. Hawthorne, George Johnstone and P. Hunden.

Granite Road Now in First Class Shape

According to John Roche the Granite road rancher, the Granite road, which has recently been in the care of government employees, is now in a fair condition. The low spots have been gravelled and the work, under the guidance of P. J. Gallagher, road superrvisor, has put it in first-class shape.

TEMPERATURES ARE BEING MAITAINED

The maximum temperature recorded yesterday was 70, and the lowest, 41.

They Are the Real Remedy

Quebec Man Found Relief in Dodd's Kidney Pills

Mr. Placide Fortin Says He Cannot Praise Dodd's Kidney Pills Enough

Laurierville, Que., April 27 (Special)—"For a long time I have suffered with bad kidneys. I have taken all kinds of remedies and none of them have relieved me. My illness continued day after day. I always had bad pains in my kidneys. I started taking Dodd's Kidney Pills, and after the first box, I felt that they were the real remedy that I was wanting. I am employed in a flour mill and my work is heavy and tiring for the kidneys. Now that I take your remedy I do not feel any fatigue after my day's work. I cannot praise your pills enough."

This testimonial is sent by Mr. Placide Fortin, who is well-known and highly respected here.

It is statements like the above that have made Dodd's Kidney Pills a household remedy throughout Canada.

No ordinary remedy could produce such results as these, because only Dodd's Kidney Pills contain the peculiar tonic and restorative elements needed by weakened and inactive kidneys.

CRESTON TEN DAYS AHEAD

Fruit Trees in Blossom Early in and Around Apple District

"At present the fruit outlook for Creston district is the best it has been for some time," stated E. C. Hunt, district horticulturist, yesterday, who has just returned from a trip of inspection in that district.

"All the cherry trees are in blossom and real summer weather is being enjoyed. The fruit season there is at present about ten days ahead of last year."

Mr. Hunt stated that the tent caterpillar is not very strong at Creston this year.

Ten Years Ago

(The Daily News, April 28, 1913)

With the object of forming a chain of cash grocery stores in cities from Winnipeg to the coast, the Dominion stores, limited, has been formed, with Alderman James Johnstone of Nelson as one of the directors.

* * *

J. O. Patenaude returned yesterday from a trip to eastern Canada and the United States.

* * *

The first cheery trees of the season to bloom are now out at the ranch of James Johnstone across the lake.

* * *

Headed by the Nelson city band the Nelson Odd Fellows, 150 strong, last evening attended divine service at the Baptist church.

GRAHAM WAFERS

For the Kids

Appetising and Nourishing

THE NORTH-WEST BISCUIT COMPANY LTD

108

CHERENKOFF TO BE TRIED AT VERNON

Charge of Having Attempted to Burn Doukhobor School at Grand Forks to Be Heard

the transfer of Sam Cherenkoff, in jail here on a charge of attempting to burn a school at Grand Forks, to the assizes at Vernon for trial.

Meanwhile, the accused chants *Doukhobor hymns for hours* at a time, and is the possessor of a rather pleasing tenor voice.

Arrangements are being made for

Pure Green Tea—

is guaranteed the finest when it bears the name

"SALADA"

H 844

Famous for its Flavor—Just try a sample.

Now Is The Time

For that new Spring Suit

Suits, both plain tailored and novelty, have been rapidly moving for the last ten days. This would indicate that we are just in the midst of our suit season.

Suits are very popular in the cities this year, and judging from our quick sales lately, they will be very popular here from now on.

We have added to our stock several times already, so you are sure of a selection here.

James Weir & Son — THE EXCLUSIVE STORE — NELSON, B.C.

Phone 151

Heavy, Solid Tomatoes

are easy to grow when you use "Fertabs"—the wonderful "pills for plants." Easier to use than any other fertilizer, and contain no waste. They are 100% nourishment, containing the proper proportions of Nitrogen, Phosphates and Potash to promote maximum growth.

FERTABS

PILLS FOR PLANTS

Used with most satisfactory results both here and in the Old Country by amateurs and experts. Fertabs give you luxurious blooms, big luscious fruits and fully grown vegetables. Use them regularly from seeding time. Your plants will get a good start and you will have a beautiful garden with less trouble.

BUY THEM WHERE YOU BUY YOUR SEEDS

In 25c—75c—$1.50 Packages 2

THE ANDREWS, ESCOTT CO. VANCOUVER, B.C.

Brandram's Genuine B-B White Lead

IT POSSESSES UNUSUAL QUALITY —THAT'S WHY IT HAS SURVIVED

BRANDRAM'S Genuine B.B. White Lead is today being manufactured on *the same formula that was discovered* almost 200 years ago by one of the founders of the House of Brandram. For ten generations this famous White Lead has enjoyed a world-wide reputation for its possession of the essential qualities of white lead in oil.

Brandram's Genuine B.B. White Lead works easily under the brush. Its covering capacity is greater than that of any other white lead. It lasts longer, protects better *and gives a more beautiful finish than any* other white lead yet produced.

Brandram's Genuine B.B. White Lead is manufactured in Montreal in sufficient quantities to supply the ever-increasing demand for Canada's premier White Lead and at the same time to provide enough for the manufacture of B-H "English" Paints and other B-H Products of which it forms so important a base.

FOR SALE BY

MURPHY BROS, NELSON, B. C.

BRANDRAM-HENDERSON

MONTREAL HALIFAX ST. JOHN TORONTO WINNIPEG MEDICINE HAT CALGARY EDMONTON VANCOUVER

THE DAILY NEWS

Published every morning except Sunday by The News Publishing company, limited, Nelson, B. C., Canada.

Business letters should be addressed and checks and money orders made payable to The News Publishing company, limited, and in no case to individual members of the staff.

Advertising rate cards and A. B. C. statements of circulation mailed on request or may be seen at the office of any advertising agency recognized by the Canadian Press Association.

SUBSCRIPTION RATES

By mail (country, per month	$ .60
Per year	6.00
Outside Canada, per month	.75
Per year	7.50
Delivered, per month	.75
Per six months	4.00
Per year	7.50

Payable in Advance.

Member Audit Bureau of Circulation.

SATURDAY, APRIL 28, 1923

A Sound Solution of the Advanced Time Question

The only permanent and satisfactory solution of the daylight-saving question for Nelson, outside of Dominion-wide advanced time, is for the Canadian Pacific railway to *change time at Midway instead* of Crow's Nest.

Dominion-wide daylight saving seems out of the question. There is too much opposition to it.

Early closing of stores does not appear satisactory. Neither is local advanced time, which involves two times and endless inconveniences, especially to out-of-town people.

If the Canadian Pacific railway *would make Midway the point* for changing time, Nelson and the other towns in East and West Kootenay would automatically secure advanced time. There would be no double-time mixup, which irritates visitors and causes loss of business, and the annual wrangle over the question would be ended finally and satisfactory.

Why not start and press to a *conclusion a movement to persuade* the Canadian Pacific Railway company to make the desired change? The company is always anxious to cooperate in beneficial public movements ,and if the matter were pressed we would get the additional hour of daylight we want and avoid the unpopular and expensive double-time irritation to the city's out-of-town customers.

Teaching Students to Think

There is a feeling among many persons that the schools and colleges have not done as much as they might have done to stimulating independent thinking and to teach the young how to conduct inquiries, weigh conflicting evidence and arrive at reasonable conclusions.

Princeton university, however, according to a recent bulletin, has determined upon a departure in educational policy with a view to remedying the defect indicated.

The departure has a negative and also a positive aspect. In *the first place, sophomores will not* be permitted to carry deficiencies over into the junior year. Promotion will be regulated strictly by intellectual ability and scholarship. The unfit will be eliminated. The juniors and seniors, on the other hand, are to be free to select their own major courses of study, to carry on researches as freely as do post graduate students working *for higher degrees, and to* develop the habit and method of independent thinking.

At the end of the junior, as of the senior, year the students will be expected to present acceptable fruits of their labors and inquiries. They will be subjected to comprehensive examination covering their reading or laboratory work. Mere passing marks will not do; a higher *standing will be required. In the* course of their independent studies they will have the aid and guidance of professors, however, so that time and energy need not be wasted on false starts and antiquated books.

Princeton's innovation is regarded as radical, but certainly it is worth trying out. Business ,public life and the professions are in urgent need of men with the ability to *think clearly and independently.*

What the Press Is Saying

It Costs, But It Pays

The attack on education during the last few years has been conducted very skillfully, if a little treacherously, but it is as well to remember that this is one of the few factors of our national expenditure which is triumphantly productive.—Westminster Gazette.

Public Service

The first duty of parliament and *all parties is to legislate and to* administer the affairs of the Commonwealth. Party rivalries and personal ambitions must be subordinated to that. Party organizations are only a means to an end and the proper end is the public interest.—The Australasian.

The French Idea

M. Poincare has denied indignantly that any responsible French politician would for a moment give his support to a policy of annexation in Germany. M. Dariac's report, which is not a private expression of opinion but an official paper means, if it means anything at all, annexation naked and complete. *Is M. Poincare prepared* publicly to repudiate it? — London Daily News.

Black and White

The native today is wondering whether the white man here is simply a civil European garrison or whether he is the pioneer of uncounted and irresistable numbers. If he could see any signs that this was being steadily made a white man's country (and the chief sign would be the coming of more white *men to it) he would commence to* reestimate the portents, both to our advantage and also to his own.—Natal Advertiser

Quality May Count

The present cost of printing is certainly curtailing the published output of many learned societies, but may be a blessing in disguise if it leads to a more rigid scrutiny of the matter offered for publication and of the form in which it is presented. The truth is that cheap printing and the easy acceptance of memoirs led, both in Great Britain and other countries, to the practice of assigning scientific status rather by the the number and the bulk *of "papers" published than by the* quality of the original work or by the performance of professional duties.—London Times.

A *stunning* frock observed last week on Fifth avenue was of wood brown duvetyne exquisitely embroidered in huge tiger lilies.

Efficient Housekeeping

BY Laura A. Kirkman

MAKING THE PORCH COZY FOR SUMMER

TOMORROW'S MENU

Breakfast
Stewed Prunes
Cereal
Waffles With Maple Syrup
Coffee

Dinner
Celery
Leg of Lamb With Brown Gravy
Potatoes Roasted in Meat Pan
Asparagus
Coffee Strawberry Ice

Supper
Cream of Celery Soup
Sandwiches
Cookies Fruit Salad
Tea

"I can't afford to go away to the seashore in summer," I once heard a housekeeper say, "but at least I can make my front porch cozy and restful so that my moments of leisure are spent in comfortable surroundings."

There is *no doubt* about it, a cozy porch is a more restful spot than one which is not prettily furnished and decorated. This is the season of the year for the housewife to ask herself whether her porch, this year, can be made more attractive than it was last summer.

The average porch boasts, at least, one or two willow chairs and a small table. Many are equipped with a canvas swing-hammock, or an upholstered willow settee. But the *truly inviting porch has not only* all these things, but also a flower box on the railing, matting rugs, and gay cretonne pillows and chair pads.

The housekeeper who has all of these things will have very little to do this summer except launder her cretonnes. Even a faded cre*tonne can be improved by proper* laundering. This is how to dot it:

To Launder Cretonnes and Prints —Wash a small piece of the material first, to see whether its colors are inclined to run. If so, set the colors by adding to each gallon of water used one-half cup of vinegar, one cup of table salt, and one tablespoon of alum; soak the material in this solution for several hours, then hang in the shade, to dry, without wringing. Now wash the goods, as usual, in suds from a mild white soap and lukewarm water. Then stiffen the material, to restore its oroginal "body," as follows: Boil two pounds of rice in two gallons of water until *soft; let stand till lukewarm, and* put the farbric in this, rubbing the rice over it as if it were soap. Have ready a second lot or cooked rice and strain the rice out of this liquid; rinse the cretonne in the strained liquid, wring gently with the hands, and again hang in the shade, until almost dry. Iron while still damp, on the wrong side.

Cretonnes which are too faded to be improved even by the most careful laundering can be dyed a solid color such as old rose or *old blue. The faint figures and* colors will show through the new dye, and the effect will be at least good enough for porch use.

All inquiries addressed to Miss Kirkman in care of the "Efficient Housekeeping" department will be answered in these columns 'n their turn. This requires considerable time, however, owing to the great number received. So if a personal or quicker reply is desired a stamped and self-addressed envelope must be enclosed with the question. Be sure to use YOUR full name, street number, and the name of your city and province.—The Editor.

Foster's Weekly Weather Bulletin

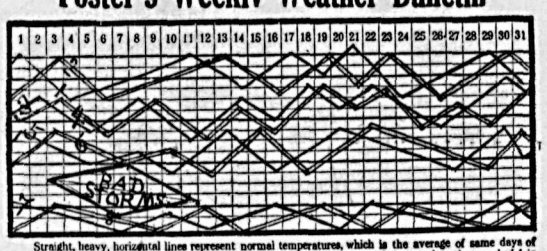

Straight, heavy, horizontal lines represent normal temperatures, which is the average of same days of the year for forty years. Crooked lines above normal lines mean warmer; below, cooler; that marked 1 is for section 1, north of latitude 47, between meridian 90 and Rockies crest—2 for section 2 on my section map is for east of meridian 90, north of latitude 47—3, between latitudes 39 and 47 and between meridian 90 and Rockies crest—4, east of meridian 90, between latitudes 39 and 47—5, south of latitude 39, between meridian 90 and Rockies crest—6, east of meridian 90, south of latitude 39—7, north of latitude 43½, west of Rockies crest—8, south of latitude 43½ to Mexican line and west of Rockies crest.

WASHINGTON, April 27.—All of North America, east of Rockies' crest has particular, and the part west of that line, indirect, interest in the hot winds, the Chinook winds, the mountain gaps all along the Rockies' crest; but very few know of the importance of these matters. I have found that they have effects on, or are related to, the moisture of all North America. So far as I know there are no records relating to these and we must depend on the memories of those who have been interested in moisture. Begin with the Chinook and hot winds: When did they occur, and what effect did they have on *snow, moisture and crops*

Section 1: North of 47, between 90 and Rockies' crest; normal temperatures near April 27; highest April 29, May 1, lowest May 3 and 9; average high; extreme temperatures, severe storms, increased rain May 1 to 8.

Sec. 2: North of 47, east of 90; normal temperatures near April 29; highest May 1 and 3, lowest May 5 and 11; average high; extreme temperatures, severe storms, increased rain May 3 to 10.

Sec. 3: Between 39 and 47 and between 90 and Rockies' crest; lowest temperatures April 27, May 5, highest April 30, May 3; average normal; severe storms, extreme temperature, increased rain May 1 to 11.

Sec. 4: East of 90, between latitudes *39 and 47; lowest temperatures* April 26, May 5, highest April 30, May 2, 8; average low; severe storms, extreme temperatures, increased rain May 3 to 13.

Sec. 5: South of 39, between 90 and Rockies' crest; lowest temperatures April 28, May 6, highest May 1, 4; average normal; severe storms, extreme temperatures, increased rain May 2 to 11.

Sec. 6: South of 39, east of 90; lowest temperatures, April 29, May 7, highest May 2, 5; average normal; severe storms, extreme temperatures, increased rain May 3 to 13.

Sec. 7: North of 43½, west of Rockies' crest; lowest temperatures April 27, May 1, highest April 29, May 3; average low; extremes of temperature, severe storms, increased rains May 1 to 6.

Sec. 8: South of 43½ to Mexican line, west of Rockies' crest; lowest temperatures April 28, May 2, highest May 1, 2; average low; extreme temperatures, severe storms, increased rain May 1 to 7.

Great storms during week centering *on May 5 and killing frosts not far* from May 8, where such frosts sometimes occur. Cannot locate the tornadoes, but probably in the southwest, east of Rockies. The tornado is a distant relative of the hot winds and the Chinook winds; the moisture that comes from the Pacific ocean through the gaps in the Rockies is related to the tornado. This belongs to the new and interesting system of weatherology.

The Housewife's Idea Box

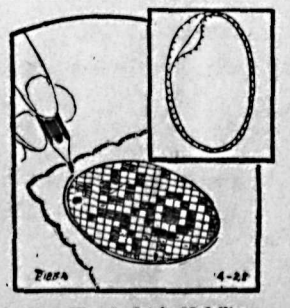

An Easy Way to Set in Medallions

The hardest part, when setting in a medallion, is to roll the edges of the material. The next time mark off the *size of the medallion on the material.* Have it hemstitched just inside of the mark. Cut through the stitching. Whip in the medallion. This both prevents the necessity of rolling the edge and makes the insert stronger.

THE HOUSEWIFE.

Copyright, 1923, by Public Ledger Company

Styles

BY LENORE

WORTH KNOWING

Eponge, with woven border neckline, may be had in dress lengths for *sport dresses.*

Knitted costumes are being sold for rail and steamship travel.

Silk faille, poplin and moire are being increasingly used for smart afternoon frocks.

No landscape can be accused of dullness when a wool jersey dress in

orange-red is around. It fastens with large glass buttons the entire length of the front.

One clever dressmaker gives a note of individuality to her designs by cutting the lower part of the armhole square.

Silk crepe dresses may be accompanied by hip-length circular capes of the same material, lined with a color which harmonizes with the trimming of the dress.

At the theatre one evening a smartly gowned matron wore this gown of amber colored lustrous silk, the lace dyed to match. The girdle was accented with roses made of the same material and pearl beads.

The Lighter Side

Not all those who dig up are archaeologists. There's dad.

—o—

Some girls are too poor to afford a maid and have to get along with a mother.

—o—

The nearer an 'ism comes to perfect idiocy, the greater the enthusiasm of its devotees.

—o—

By rigid self-denial you can save a fortune for some heir who knows how to spend money.

—o—

Every woman must experiment with a few children before she learns how to manage a husband.

—o—

The reason platinum is more beautiful than aluminum is because anybody can afford aluminum.

—o—

And now one can't tell whether the success of a picture depends on the hero or the heroin.

—o—

The strange thing is not that bears hibernate, but that they have pep enough to wake up at this time of year.

—o—

A vegetable diet may enable you *to do more work, but what's the* sense of working if that's all the reward you get?

—o—

In the old days the drawbridge gave you entrance to a man's fireside, now auction bridge does it.

—o—

You can fix the temper of a metal by means of hot water. And frequently it will work in the case of a husband.

—o—

The book of etiquette doesn't explain why the man who howls for service gets more attention than the well-bred chap.

—o—

Another advantage of a closed car is that you can't confuse the fellow behind by thrusting an arm out to make funny signals.

—o—

Nothing much is being said about it, but our understanding is that the Christian nations still are improving their poison gases.

—o—

The only thing you can be sure of when *you meet a woman driver* is that she is going to depend on her intuition.

That Body of Yours

By James W. Barton, M.D.

What About Your Brakes?

(Registered in accordance with the Copyright Act)

If you want to stop a motor car you first take off the power *and then apply the brakes.*

Someone has well said that "the engine is the best brake that a car can possess granting that the driver knows how to use it so as to get the best *results without* doing any damage."

Did you ever think about that as applied to that body of yours? Your body, like the engine, is running along nicely when the necessity arises for a stop.

If your body is understood by you, is really under control, you see the stop far enough ahead that the use of the brakes is almost unnecessary.

Thus, the advantage of a body under control for the ordinary "stops" that occur in life.

But what of the extraordinary "stops" that may arise? Is that body of yours prepared for it?

If you have been careless with your body, and have had to apply the brakes for every little stop, what kind of shape will it be in when you have to put on the emergency brake?

What do I mean?

Well, you have got into the habit of overeating, very often suffer with *gas ,indigestion, and constipation.* You call on your brakes then by taking medicines to get rid of the trouble. That is some wear on your brakes. Perhaps you have been exhausting yourself with excesses, keeping late hours, perhaps even working or studying too hard. Your nerves begin to suffer and you put on your brakes by taking quieting medicines, or sleeping powders.

You see, your engine—the body —is not under your control all the time and you apply the brakes *for every little thing. Then along* comes the emergency—a severe illness—and the emergency brakes are put on. This is your last ounce of strength in as far as your health and vitality is concerned.

Will they hold? They may hold and carry you through, but the constant unnecessary wear you gave the brakes by your idiscretions has worn or weakened them and lessened your chances. Keep your engine, that body of yours, under control at all times, and very little braking will be necessary.

THE LANGUAGE OF PRESCRIPTIONS

A member of the Alberta legislature is advocating in the house that doctors be required by law to write their prescriptions in English and in plain language. But isn't there a danger that the thing may look rather undignified. For instance, a man may feel quite all right in his conscience going around to the drug store with something he does not understand on a slip of paper, but supposing he discovered on the prescription something like this: "Give this bird a pint of good strong gin", isn't it going to be rather shocking. —Winnipeg Free Press.

Progress is just a slow business of overcoming the influence of those who think an idea wicked.

Canada's Household Name
FOR
Real Good Coffee
CHASE & SANBORN'S

SEAL BRAND COFFEE

Sold only in ½, 1 and 2 lb. airtight tins.

Whole, ground or fine ground for Tricolator or Percolator use.

CHASE & SANBORN, - MONTREAL. 40

Building Material

Let us figure your bills of Building Material. Coast Lumber a specialty.

John Burns & Son

Heintzman & Co. Pianos

"The Choice of Musicians"

Heintzman & Co. Pianos have been sold recently to teachers in the Conservatory of Music, Toronto.

Style D, Grand, to Miss Baker. Miss Baker is supervisor over 18 of the younger teachers.

Miss Knott, a Style D Grand, and Miss Constance Martin; all pianists.

Mr. D'Alton Baker, concert soloist and teacher in the Conservatory of Music, a Style G. Semi-Grand; and Mr. Arthur Blight, of the Conservatory of Music, and a very promising teacher, a Style D. Grand.

The sale of these Grands to prominent musicians attached to the Conservatory in Toronto will give you a slight idea of the prestige of the Heintzman & Co. Grand Piano amongst the musicians of Toronto. These sales have all been made within the last six months.

Catalogue by Mail or on Request, or Call

HEINTZMAN & CO., Limited

511 BAKER ST. PHONE 117 NELSON, B. C.

"Nugget" Them

—and you'll get the world's best shine—brilliant, waterproof, lasting.

"NUGGET" Shoe Polish

BLACK—TAN—TONEY RED
DARK BROWN AND WHITE

127

Seeds Seeds Seeds

We are Now Ready With a Full Assortment of

Field and Garden Seeds

Including

Red Clover	Timothy Seed
Mammoth Clover	Kentucky Blue Grass
Alsike Clover	Canadian Blue Grass
Sweet Clover	Red Top
White Dutch	Lawn Grass

Peas, Beans, Carrots, Parsnips, Onions, Corn, Beets, Sunflower, Turnip, Etc., Etc.

Fertabs, all sizes—Fertilizer, Etc
Implements, all kinds

NELSON HARDWARE COMPANY

Wholesale and Retail "Quality Hardware"

NELSON, B. C.

Do you ever stop to peruse the Wills published in the Daily Papers?

Before it is too late—
Consider Life Insurance

THE
MANUFACTURERS LIFE
INSURANCE COMPANY
HEAD OFFICE, TORONTO, CANADA.

C. E. WILSON
Supervisor of the Kootenays, Box 1203, Nelson, B. C.

Without obligation please send me copy of your booklet "Eliminate the Uncertainty." I would like to carry sufficient insurance to provide a monthly income of $.....I am..... years of age, Married or Single.

Name..... Address.....

For Sport Wear or Street!

Women's Footwear

And here are such good looking styles as has seldom been the fortune of the women of this city to see. The selection is so comprehensive, so complete with value giving that choosing will certainly be a pleasure here.

R. ANDREW & CO.

LEADERS IN FOOTFASHION

STARTING TUESDAY

SLOCAN AUTO STAGE

E. W. KOPECKI

Tuesdays, Thursdays and Saturdays

Leave Slocan City ..... 7 a.m.
Arrive Nelson .....11 a.m.
Leave Nelson ..... 4 p.m.
Arrive Slocan City ..... 8 p.m.

Pure Mountain Water

ICE

Delivered to any part of the city

KOOTENAY ICE CO

Phone 504

Pleats arranged in stripe fashion appear on a smart new summer model.

200 Travelers' Samples

Cretonnes While They Last 49c

VERY NEW PATTERNS, SUITABLE FOR CUSHION COVERS, APRONS AND UPHOLSTERING CHAIR SEATS

Standard Furniture Co.

Complete House Furnishers *Nelson, B. C.*

FISHING TACKLE

OUR STOCK IS COMPLETE, CONSISTING OF

Steel Rods	Automatic Reels	Tapered Lines
Bamboo Rods	English Reels	Enameled Lines
Greenheart Rods	Multiplying Reels	Trawling Lines
Red Loop Leaders	Dry Flies	Pflueger Spoons
Trawling Leaders	Eyed Flies	Gibbs Stewart Spoons

Common Flies, Fish Baskets and All Sundries

HIPPERSON HARDWARE COMPANY

Look for the Red Hardware Store

Box 414 Phone 497

LEST WE FORGET

MEMORIALS

Campbell & Ritchie Monumental Company

We have on hand a large display of suitable monuments on which during the quiet winter months we were able to finish with our best efforts as to artistic design and delicate workmanship.

"Today's prices are worth your consideration."

We invite you to call at our works on Front street, next to the City Hall, and inspect them.

Box 865 Nelson, B. C. Phone 164

Give the Soil What Last Year's Crop Took Out

USE CHEMICAL FERTILIZERS

WE STOCK AT NELSON

Imperial and Dominion Brands Superphosphate, Bone Meal, Sulphate of Potash and Muriate of Potash.

Write or Phone for Prices and Free Booklet

CANADIAN EXPLOSIVES, Ltd.

PHONE 73 NELSON, B. C.

Social Happenings In Nelson

Mrs. H. E. Maundrell, 418 Victoria street, entertained a few friends at bridge Thursday evening, the honors of the evening going to Mrs. W. H. Hoare and the consolation to Mrs. Percy Alwen of Vernon. The hostess was assisted in serving by her daughters, Miss Hazel Maundrell and Miss Muriel Maundrell, and Miss Ruth Robertson.

The invited guests were Mrs. Percy Alwen of Vernon, Miss B. Wilson, Mrs. William Laughton, Mrs. David Laughton, Mrs. J. Robertson, Mrs. J. Lundie, Mrs. C. Shaw, Mrs. J. P. Burns, Mrs. R. G. McKeown, Mrs. William Moore, Mrs. J. M. Armstrong, Mrs. D. Grant, Mrs. J. Bradshaw, Mrs. Dan McEachern, Mrs. W. A. Robertson, Mrs. Traves, Mrs. R. Heddle, Mrs. Hazzard, Mrs E. J. Hutt, Mrs. W. H. Hoare, Mrs. Jack McPhail and Mrs. Ferguson Wilson.

• • •

Mr. and Mrs. Nye of Slocan City motored to town yesterday.

• • •

James Gagnon, son of Mr. and Mrs. C. V. Gagnon, 921 Silica street, arrived in the city last evening via the Great Northern from Vancouver, where he has been attending the British Columbia university for the past term.

• • •

Mr. and Mrs. T. E. Lavesseur, Silica street, and party, motored to Trail and returned yesterday.

• • •

Patrick Maguire of Slocan City motored to town yesterday.

• • •

Mrs. Cecil Burgess of Willow Point, who has been spending the past few days in the city, the guest of Mrs. Percy Williams, 1407 Stanley street, will leave for her home today.

• • •

Miss Mary Forrester, of the Bank of Commerce staff at Taber, Alta., is enjoying her vacation at her home here.

• • •

Miss Florence Eyton, daughter of Mrs. A. T. Eyton, Mill street, who has been the raison d'etre for several social affairs while on her visit, will leave tonight via the Kettle Valley for Vancouver, where she will enter the Vancouver General hospital and complete her third year.

• • •

W. J. Sheppard, provincial apiarist, has retutrned from a trip to Castlegar.

• • •

S. S. Fowler, manager of the New Canadian Metal company at Riondel, was a city visitor yesterday.

• • •

Miss Codd of Queen's Bay, a nurse in training at the Kootenay Lake General hospital, who has been enjoying a three-weeks' vacation with her parents, has returned to duty.

• • •

Mrs. C. E. Miller of Willow Point arrived in town yesterday and will leave again today for her summer place.

• • •

. B. Foster, passenger traffic manager of the C.P.R., with headquarters in Montreal, is expected in the city tonight on the Kettle Valley, and will leave on the Crow boat tomorrow morning.

• • •

Miss Ella MacDonald of Observatory street, who has been a patient in the Kootenay Lake General hospital for the past 10 days, has returned to her home.

• • •

Edward Graham of Slocan City motored to the city yesterday.

• • •

A. Willey of Bonnington was a city visitor Thursday evening.

• • •

Norman Denny of Willow Point was a city visitor yesterday.

• • •

E. H. Nellis of Woodberry spent yesterday in the city.

• • •

H. C. Adams, travelling auditor for the Great Northern, spent a couple of days in town on business and left for his home yesterday morning.

• • •

W. T. McDowell of Ymir has been a city visitor for the past few days.

• • •

Mr. and Mrs. D. H. Bayley of Willow Point were city visitors Thursday evening for the purpose of attending a dance.

• • •

Mrs. B. C. Talbot of Salmon Arm is spending a few days in town.

• • •

H. F. Matthews, of Winnipeg, general superintendent of sleeping, dining and parlor cars on the C.P.R., will pass through the city tonight and leave for the east on the Crow boat tomorrow morning.

• • •

Mrs. James Carter of Trail spent Thursday in the city.

• • •

J. P. Bourne of Procter was in town shopping yesterday.

• • •

J. H. Cleland of Sunshine Bay arrived in town on the morning boat yesterday.

• • •

Mrs. H. Giegerich of Kaslo arrived in town on the morning boat yesterday and left last evening via the Kettle Valley for the coast.

• • •

Earl Stevens of Howser spent yesterday in the city.

• • •

Mr. and Mrs. E. A. Lindsley of Spokane are city visitors.

• • •

Mrs. Martin Kendrick spent yesterday in the city and left on the evening train for her home in Rossland.

Mrs. S. J. Davidson of Trail was a city visitor Thursday.

• • •

Miss D. Bailey, a nurse in training at the Kootenay Lake General hospital, leaves this morning via the Crow boat for her home in Pincher Creek, to spend her holidays.

• • •

Mrs. W. M. Swartz of Trail, who has been spending the past few days visiting with old friends in town, leaves this morning via the Great Northern for Spokane, where she will visit for some time before proceeding to Vancouver, Wash., where she will spend the balance of the summer months with her daughter, Mrs. James Cunningham.

• • •

Commander Rowland Bourke of Crescent Bay was a city visitor yesterday.

• • •

Miss Dorothy Airey was the guest of honor at a small dinner party Thursday evening given by Mrs. Frank Hawthorne, after which the guests enjoyed the movies. The guests were Miss Dorothea Graham, Miss Sybil Archibald and Miss Helen Murphy.

• • •

Miss Muriel Madden, who has been in town since Wednesday, left for her home in Slocan City yesterday morning.

• • •

Mrs. Evelyn Wood and daughter, Miss Edith Wood, returned to their home at Winlaw yesterday after spending the past week in the city.

• • •

Fred Waldie, son of Mr. and Mrs. William Waldie, Stanley street, returned to the city last evening via the Great Northern, after spending the past term at the British Columbia university.

• • •

W. T. Thurman of Calgary arrived in town on the Crow boat last evening. He was met at Procter by his mother, Mrs. William Thurman.

• • •

Mr. and Mrs. Eric P. Dawson, Kerr apartments, will move to Willow Point today, where they will spend the balance of the summer months.

• • •

K. M. Gibson, Hudson's Bay commissioner, with headquarters in Winnipeg, arrived in town on the Crow boat Thursday evening and spent yesterday in the city. During the afternoon he enjoyed several rounds of golf, and left last evening for the coast cities.

• • •

Mr. and Mrs. J. D. Kerr of Longbeach motored to town last evening to attend the operetta "Princess Chrysanthemum."

ARE YOUR TEETH IN PERFECT CONDITION

IF NOT, how do you expect them to perform the very important function nature designed them for—the daily preparation of your food by thorough mastication before it is taken into the stomach to complete the process of digestion?

Why Not Have Your Teeth Treated Without Pain?

No matter what you require, from the extraction of a tooth to the making of a plate, your requirements will be carefully provided for here. ALL WORK WILL BE DONE WITHOUT THE SLIGHTEST PAIN to you with the Novathesia and at the lowest possible cost.

No matter where you live, we can satisfy you and save you money. It will pay you to come to our office for your dentistry.

PAINLESS EXTRACTION BY THE

Novathesia Method

EXAMINATION AND ESTIMATES FREE.

PEERLESS DENTISTS

Over the Owl Drug Store.

Rooms 205-6-7-8-9-10-11-12, 2d Floor, Jamieson Bldg., Wall and Riverside. Phone Main 1853. Spokane, Wash.

ESTABLISH NEW AUTO STAGE LINE.

A new stage run, from Creston B.C., to Bonners Ferry, Idaho, by way of Porthill, Idaho, will be put on April 30; daily trips except Sunday. Leave Creston at 6 a.m. and 12.30 p.m.; leave Bonners Ferry at 7 a.m. and 1.30 p.m., arriving Creston at 10 a.m. and 4:30 p.m. Fare $3. See porters for other fares. Special excursion trips by arrangement with the drivers for Sunday trips, any place. Seven-passenger Buick and Mitchell autos at your service. (7884)

You, Mr. Farmer and Fruit Grower!

The new Provincial Cooperative Association will make Fruit Farming a profitable business in British Columbia. Make that home for those dear to you now, and live in luxury and peace.

STOP! Plant your Garden and Field in Fruit Trees this year. In a short time you will be on the road to wealth from your bearing orchard.

Be sure; get the best; order today, tomorrow may be too late, from

FRACHE BROS., Ltd.

GRAND FORKS, B. C.

ANNIVERSARY

SERVICE INTEGRITY

QUALITY VALUE

Anniversary Sale Commencing this Morning and Lasting Seven Days Only

Including Ladies' SUITS, COATS, DRESSES, BLOUSES, HOSIERY AND UNDERWEAR, AS WELL AS SILKS BY THE YARD.

TERMS OF SALE STRICTLY CASH

Anniversary Sale of WOMEN'S SUITS at $23.95

Worth as high as $50.00 each. This lot consists of plain-tailored and Sports Suits, with coats lined throughout with silk. Colors are navy, copenhagen, rose and tweed mixtures. Sizes 16, 18 and 20. Sale price each **$23.95**

WOMEN'S SILK and TRICOTINE DRESSES at $25.00 Each

Wonderfully attractive at this price, made of such materials as Canton Crepes, Taffeta, French Crepe, Tricotine and Poiret Twill. New goods in wanted colors and sizes up to 44. Money savers at this low price, each **$25.00**

WOMEN'S BLOUSES at $5.00

A truly wonderful bargain. Many of these sold at four times this money. They are made of Georgette and Novety Silks, in good styles and colors. Sizes to 42. Anniversary special **$5.00.**

TOWELS at 98c Bundle

Manufacturers' samples that are worth easily twice the money. Put up in bundles of three or four. Anniversary Sale Price, bundle .....**98¢**

EXTRA LARGE TOWELS at 75c Pair

A wonderful TOWEL bargain. These are in natural shades, with pink or blue stripes. Extra large size. Anniversary sale Price, pair .....**75¢**

IRISH DAMASK CLOTHS at $1.95 each

Just half the former price. They are 54 in. square and made of splendid damask. Just two dozen left at this Anniversary Sale Price **$1.95**

DIMITY MUSLIN at 45c yard

Extra fine dimity in checks and stripes, regular value 60c. Anniversary sale price per yard .....**45¢**

UNDERWEAR NAINSOOK at 39c yard

The new underwear fabric. We have this in white, pink, mauve, sky and yellow. Full yard wide. Anniversary Sale price, yard .....**39¢**

NOVELTY CRETONNES 39c yard

Suitable for drapes, covers or fancy aprons. Worth up to 65c yard. To clear all at one price, yard .....**39¢**

MILL ENDS of CRETONNE 3 for $1.00

Only about two dozen left. Were a bargain at 50c each. Sale price **3** for **$1.00**

WHITE COTTON SPECIAL 5 yards for 98c

Splendid value for the money; extra fine weave with cambric finish. Full yard wide. Regular price 27 1-2c yard. Anniversary Sale Price **5** yards for ..... **98¢**

The Store for Style

Meagher's

The Store for Quality

Laura Kirkman Says

Leg of Lamb

For Sunday Dinner

Phone your orders to us. We can send you a beautiful joint of fresh-killed spring lamb—some of the finest we have ever handled.

P. BURNS & CO., Ltd.

Service Phone 50 Quality

NELSON, B. C.

Shirts, Collars, Etc.

Men will find that our laundering will give complete satisfaction. We exercise the greatest care in handling, and return every article in the best possible condition.

Phone 1-2-8 and Will Call

Kootenay Steam Laundry

C. A. Larson, Mgr., Nelson, B. C.

'WEE MacGREGOR' DRAG SAW

Direct from the Manufacturer to the Consumer

This is the original and only genuine "WEE MacGREGOR" DRAG SAW

Get repair parts direct from the factory at substantially reduced prices. No delay. Full stock of parts always ready for immediate delivery.

Send for Illustrated Folder Free on Request

New Price $160

AT VANCOUVER, B. C.

The Hanes-Walker Engine and Machinery Co., Limited

(Successor to Wee MacGregor Saw Mfg. Co.)

INDUSTRIAL ISLAND Vancouver, B. C.

SUFFERED SO

From Heart and Nerves

LIFE WAS A BURDEN

Mr. A. H. Lee, Beamsville, Ont., writes:—"I am delighted to let you know what I have to say regarding the good Milburn's Heart and Nerve Pills did me.

A short time ago I suffered with heart and nerve trouble, and was so bad I could not sleep, only about two hours each night. My heart was so bad I had spells when driving on the road and would faint away, and neighbors would carry me in from my wagon. I also took these spells in the night and during my daily work on the farm. My nerves were so bad I would jump out of bed, and was then compelled to walk the floor before I could settle down again, but after taking a few boxes of

Milburn's Heart and Nerve Pills

I can honestly say I am a relieved man. I now feel in the best of health, in fact, the best I've been in for three years, and can do any class of work with pleasure where before life was a burden to me."

Price 50c a box at all dealers or mailed direct on receipt of price by The T. Milburn Co., Limited, Toronto, Ont.

Send a DOMINION EXPRESS MONEY ORDER

IN PAYMENT OF OUT-OF-TOWN ACCOUNTS. If Lost or Stolen your money promptly refunded

FOR SALE AT C.P.R. STATIONS AND DOMINION EXPRESS OFFICES

Kootenay and Boundary

PROVIDENCE, AGNES MARY HENCEFORTH

Famous Greenwood Mine Sold Under Hammer Enjoys New Appellation

GREENWOOD, B.C., April 27.—The Providence mine will hereafter be known as the Agnes Mary, states William Madden of Greenwood, who bought the mine, chattels and machinery at the sheriff's sale last Monday for the sum of $2000. His uncle, Mark Madden of Chicago guaranteed certain judgments against the Providence Mining company, and the sale is subject to the bonds, amounting amounting to $50,000. Mr. Madden states that work will be resumed as soon as the high water subsides.

Richard Blundell arrived home from Anyox on Sunday.

Over 200 attended the United Farmers' debate and dance at Midway on Monday. The debate between the Midway branch of United Farmers and the Rock Creek branch, was on the question, "Resolved, That dairying is more profitable in the Greenwood riding than stock raising." Six farmers on each side took part in the debate, which lasted for nearly three hours. The judges gave their decision in favor of dairying.

The supper and dance which followed were very enjoyable.

FIRE WIPES OUT CRESTON HOUSE WITH BIG LOSS

Residence of Albert Davies Burns but Fire Is Confined to Original Building

CRESTON, B.C., April 27.—The residence of Albert E. Davies, hard surface road superintendent, was completely destroyed by fire late Thursday afternoon, the only things saved being part of the household effects on the downstairs floor — all the upstairs furniture, bedding and practically all of the entire family's wearing apparel going up in smoke, including a sum of about $65 which was in one of Mr. Davies' suits of clothes.

How the fire originated is still a mystery. It started upstairs, and was not noticed by Mrs. Davies until it had got considerable of a hold, and by the time the alarm was given and the volunteer fire fighters arrived the blaze upstairs was so fierce that it was impossible to ascend the stairway, so there was little to do except to get out the furniture on the first floor, most of which was gotten out safely.

Adjacent to Church

There was absolutely no wind stirring, otherwise there would likely have been a clean-up of the English church, which is situated very close to the burned home, as well as the parish hall, and possibly the new rectory, all of which are alongside the church. The residence of Mr. Barner, at the back of the lot, as well as the church, was scorched, but not otherwise damaged.

The residence is at the north end of the town, and has only a domestic supply of water, so little could be done but save the adjoining buildings, the Davies home being so thoroughly ablaze that even the best possible water supply could hardly have saved it when the firemen arrived on the scene.

So far as can be learned no insurance was carried. The owner, who came here from Fernie about three years ago, had spent considerable money in improving the house in many ways, and the destruction of the house, along with the contents, will probably entail a total loss of at least $2500.

NAKUSP BOARD ASKS REDUCED FIRE PREMIUM

Fire-Writers Engineer Points Out Steps by Which It May Be Secured

NAKUSP, B.C., April 27. — An emergency meeting of the Nakusp board of trade was held in the court house this morning to meet F. F. Dowling, chief engineer of the British Columbia Fire Underwriters' association and discuss the possibility of a reduced fire insurance rate within the town now that a new water system is being installed. There were present L. J. Edwards, in the chair, F. Rushton, acting secretary in the absence of H. W. Herridge; L. H. Rawlings, vice-president; Dr. E. H. S. McLean, W. J. Pratt, J. Evans, P. Jupp, H. J. Labrashe, E. Picard, W. Murray, A. V. Carlson, E. W. Somers and J. Coops.

Mr. Dowling had the previous day made a close inspection, going over the intake at Brouse and the reservoir at Glenbank. He congratulated the people of Nakusp on their enterprise and reported that he had found the proposed system as coming in very well with the usual requirements of the underwriters. Of course, as the town was not incorporated, with power to enact bylaws or to enforce building and other restrictions, the usual flat rates accorded to incorporated cities could not be expected, but with the cooperation of the citizens, certain restrictions could be made looking forward to the future when Nakusp would be so incorporated.

A voluntary fire brigade under the fire marshal law of the province could be formed, with certain equipment such as hose reels and hose, chemical apparatus and buckets. The business section of the town would have to be kept clean of rubbish, and four-inch hydrants installed at each corner within a radius of 300 feet. If these regulations were adhered to there was no reason why a certain reduction of insurance rates should be secured, either as a flat rate or a percentage off the present basis.

Mr. Dowling answered several questions put to him by members of the board, and in concluding he was thanked for his courtesy and the lucid manner he had explained the requirements of the association.

PLANT ACREAGE AT CAMP LISTER

Some Ranchers Plant Heavily to Apples; Incubation Proves Unpopular.

CAMP LISTER, B.C., April 27.—C. H. Phillips has returned to Cranbrook after supervising the planting out of his ranch to fruit trees.

A. Litorill, who has been at Kimberley for the winter, has just finished planting about four acres to Delicious and McIntosh Red apples.

Premier Oliver was an official visitor to Lister on Saturday, but owing to the slippery state of the roads at that time he was unable to keep up to the schedule, and was compelled to cut his visit short.

Samuel Lazarchuk has just completed the construction of a residence on his ranch, while John Head, the retiring president of the local Bachelors' club, has commenced the erection of a modern bungalow.

Owing to the exceedingly low price of eggs, most of the local poultry-keepers have quit incubating, and there will be very few chicks raised here until the poultry industry gets upon a more profitable basis.

BOSWELL NOTES

BOSWELL, B.C., April 27. — Mrs. W. L. Hepher and her sister, Miss E. R. Higgens, came over from Thrums and spent the week-end at Boswell.

Mrs. R. Mitchell and her grandson, Frank Cummings, left Boswell Tuesday morning on a visit to relatives in Denver, Colo.

Mrs. C. S. Bourne and infant daughter returned from Nelson on Saturday morning.

SLOCAN CITY FIRM PLANS A BIG POLE CUT

Lingle & Johnson Will Get Out Eight to Ten Thousand Cedar Poles

START GOAT CREEK CAMP ON MONDAY

Two Sawmills, a Planer, and a Logging Camp Part of Their Operations

SLOCAN CITY, April 27.—Lingle & Johnson intend starting up their logging camp on Goat Creek, near Slocan City, next Monday, having taken over all the equipment belonging to C. E. Severns and also intend buying three or four more good logging teams to go into the logging business on a larger scale.

In addition to this camp they are going to start up, they are now operating a sawmill in Slocan City, right on the lake, in what is known as Dellago Bay, a logging camp on Slocan lake, six miles from town, and a planing mill at their lumber yard just south of town.

They also expect to start their sawmill on Goat Creek about the middle of May.

In addition to these operations they expect to get out 8000 to 10,000 cedar poles this year.

V. E. Johnson has the logging contract, and will have full charge of all logging operations on Goat Creek and will require a large crew of men all season.

Mrs. Sherraden Lies in Ainsworth Lot

AINSWORTH, B.C., April 27.—The Ainsworth cemetery was again the scene of a funeral on Sunday afternoon when the body of Mrs. Robert Sherradin was laid to rest. The service, which was conducted under the auspices of the Christian Science church, was held at the family residence, after which the cortegi proceeded to the cemetery. The pallbearers were Donald Grant, Charles R. Sherwin, Fred Beureu, Ed. Matthews and Jack Sutcliffe. There were numerous beautiful floral tributes. Friends from Riondel, where she lived for some time, were brought over by C. F. Sherwin in his launch, and others came from Kaslo by auto. Almost all of the residents of Ainsworth were present, also quite a number from Princess Creek.

PROCTER PUPILS GOOD AT STUDIES

Examination Results of Both Divisions Are of Highly Satisfactory Character.

PROCTER, April 27. — Results of the highly satisfactory Easter examinations in the Procter schools are now available. The standing made by the various pupils is as follows:

Division I, preliminary high school: Joyce Edgecumbe 66. Entrance: Margaret Haig-Smellie 72, Ethel Merrifield 72, Kenneth handler 70, Bob Smith 70, Nancy Severn 64, Rost Severn 61, Kootenay Sammons 52, Thelma Foy 49, Roderick MacKinnon 48, Lawrence Haig-Smellie 41, Frank Bonacci 25. Junior fourth: Angus MacKinnon 56, Philip Edgecumbe 55, Grace Bonacci 45, John Bonacci 28.

Division II, senior third: Charlie MacLean 57, James Smith 56. Junior third: Betty Edgecumbe 70, Donald Blackmore 66.4, Jean Rigby 65, Annie MacKinnon 63, Kenneth Rigby 62.7, Eleanor Merrifield 61. Second reader: Clara Pearce 84, Louis Bonacci 52, Arthur Heighton 35. First reader: Catherine Ferguson 73, Morag MacKinnon 71, Iris Cronin 53, Amy Smith 41. Second primer: Jean Ferguson, Dorothy Rigby, Lily Heighton, Hilda Heighton, Hilda Smith.

B.C. GIN PILLS FOR THE KIDNEYS

TRADE MARK REGISTERED

THE WORLD'S BEST REMEDY FOR ALL KIDNEY AND BLADDER TROUBLES

350 R.

BACK ACHED TERRIBLY

Mrs. McMahon Tells How She Found Relief by Taking Lydia E. Pinkham's Vegetable Compound

Chatham, Ont.—"I took Lydia E. Pinkham's Vegetable Compound for a run-down condition after the birth of my baby boy. I had terrible pains and backache, and was tired and weak, not fit to do my work and care for my three little children. One day I received your little book and read it, and gave up taking the medicine I had and began taking the Vegetable Compound. I feel much better now and am not ashamed to tell what it has done for me. I recommend it to any woman I think feels as I do."—Mrs. J. R. McMahon, 153 Harvey St., Chatham, Ont.

Lydia E. Pinkham's Vegetable Compound, made from roots and herbs, has for nearly fifty years been restoring sick, ailing women to health and strength. It relieves the troubles which cause such symptoms as backache, painful periods, irregularities, tired, worn-out feelings and nervousness. This is shown again and again by such letters as Mrs. McMahon writes, as well as by one woman telling another. These women know, and are willing to tell others, what it did for them; therefore, it is surely worth your trial.

Women who suffer should write to the Lydia E. Pinkham Medicine Co., Cobourg, Ontario, for a free copy of Lydia E. Pinkham's Private Text-Book upon "Ailments Peculiar to Women." C

SELL CAMP LISTER LUMBER TO RODGERS

Canyon City Ranching Baron Secures Remaining Product of Defunct Government Mill.

CAMP LISTER, B.C., April 27. — The stock of lumber at the defunct land settlement board mill has been disposed of to C. O. Rodgers, of the Canyon City Lumber company, who will, it is understood, commence hauling in the near future.

A dance was held in the Lister school house on Saturday in aid of the piano fund, and a very enjoyable time was spent.

Made from Fruit Juices and Tonics

Fruit-a-tives

will correct Stomach, Liver, Kidney and Skin Troubles. 25c. and 50c. a box.

FRUIT-A-TIVES LIMITED, Ottawa, Ont.

Ogdensburg, N.Y., — London, Eng., — Christchurch, N.Z.

Indigestion's Tyranny can be ended

Who is your ruler—

Your Brain or your Stomach?

If you suffer with Heartburn, Flatulency and a heavy feeling or pain after eating, then you are letting Tyrant Stomach rule.

King Brain overcomes Tyrant Stomach by calling in the aid of ABBEY'S SALT.

This is the common-sense method of correcting digestive ills and stomach troubles, of preventing Bilious Attacks and Headaches, and regulating the Bowels.

Get a bottle of ABBEY'S and let King Brain rule instead of Tyrant Stomach.

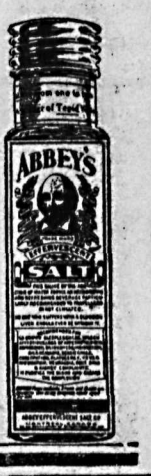

236

Abbey's EFFERVESCENT HEALTH SALT

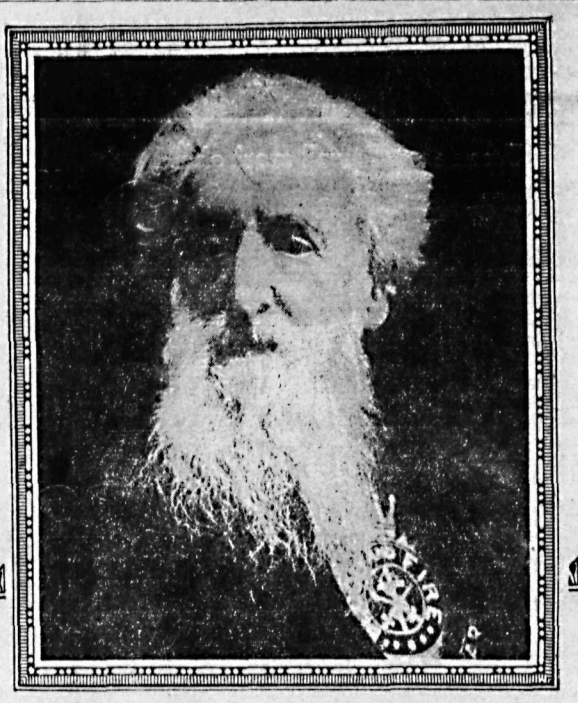

William Booth — The Founder

A MOSES— WHOSE ARMY MARCHES ON!

In Canada, in India, in Africa, Europe and Asia, through all the lands of the Seven Seas—and in the Home Isles, millions strong—*THE SALVATION ARMY* pushes forward each year farther than the last its work of rescue, of physical and moral service to mankind.

It is the privilege of Your Gift to support the Helping Hand of the Army by the annual Self-Denial contribution to its work in Canada West.

HIS MAJESTY THE KING
"I admire the Salvation Army and its people, because whenever and wherever I hear of you, you are doing good."

THE PRINCE OF WALES
"His Royal Highness wishes me to tell you that whenever he came in contact with the Salvation Army during his recent tours, he was deeply impressed. . . . He feels sure that the great tradition left behind by General William Booth is being fully maintained, and will be so maintained in the future."

THE DUKE OF DEVONSHIRE
"I have travelled through Canada during the last four years with the object of meeting as many citizens as possible, and I can confidently say that what has been accomplished by the Salvation Army it is impossible adequately to describe. The work is a striking record of good and faithful service and we join in wishing it every measure of success."

THE GOVERNOR-GENERAL
"Anything the Salvation Army does interests me. It is always impressed on my mind how ubiquitous is its service and work. It puts humanity into its religion as well as into its work."

THE LIEUTENANT-GOVERNOR OF MANITOBA
"The Salvation Army has been successful mainly because of the simplicity of its Christian faith, the open avowal of it, and its practical charity."

THE PRIME MINISTER OF NEW ZEALAND
"No organization of modern times has been so successful in winning public sympathy and confidence. None has better deserved that success."

THE VICEROY OF INDIA
"I have myself seen the splendid work which the Salvation Army is doing . . . the organization renders most valuable service."

GENERAL SMUTS
"The part played by the Salvation Army in South Africa is most important."

THE PRESIDENT OF THE UNITED STATES
"It is because you are the essence of service, the most helpful service in the world, that I pay to you my respect and my gratitude, and I know that I speak them for all America."

MR HERBERT HOOVER
"I know of no organization that so well serves to assist those less fortunate in our community who are suffering from unemployment and the difficulties of this period of readjustment, as the Salvation Army."

THE LATE JOHN WANAMAKER
"There is an Organization with a personality and a big heart behind it, that has grown from a humble beginning until it has encircled the earth, which makes a business of helping the submerged and fallen. Long experience has taught it the most effective ways."

THE ARCHIBISHOP OF CANTERBURY
"It cannot fail to have drawn into the circle of God-fearing men and women very many who would otherwise have cared for none of these things."

THE LATE CARDINAL GIBBONS
"I rejoice . . . in the efficient and generous work of the Salvation Army. I am also the more happy to commend this organization because it is free from sectarian bias. The man in the need of help is their object, with never a question of his creed or colour."

THE HOME MINISTER OF JAPAN
"The special characteristic of the Salvation Army Social Work is that it puts stress on the spiritual side."

THE QUEEN MOTHER
"—and I trust that God's blessing may always rest upon your labours."

The annual SELF-DENIAL Appeal of the Army will be carried out in Canada West during the period May 1st to May 12th.

—*THE SALVATION ARMY*

Floglaze

"The Finish That Endures"

THE FINISH THAT ENDURES

A Finish De-Luxe for Exterior Surfaces

While FLOGLAZE for EXTERIOR SURFACES gives a superior and more lasting gloss than oil paints made from ordinary raw linseed oil, yet it is described as a finish de luxe from the standpoint of service in all the qualities that are essential to the highest grade protective exterior coatings.

FLOGLAZE EXTERIOR has overcome many difficulties and faults found with paints made from straight raw linseed oil.

Several years ago our laboratories and scientific paint makers began the search for a treatment of linseed oil that would give the brushing, flowing and lasting qualities of a linseed oil that had stood in tank for twenty to thirty years.

After three years of careful scientific and practical research they have developed a treatment of raw linseed oil that can be accomplished in about ten days, and produce a finish that does away with brush marks, spreads easier, covers a greater surface, gives a higher and more lasting gloss, with a more durable protective film.

This treatment is not chemical, and does not destroy any of the essential qualities of the oil.

This oil is now being used exclusively in our FLOGLAZE EXTERIOR and has done away with unsightly brush marks and the lack of a lasting gloss, which are two faults commonly found in the average oil paint.

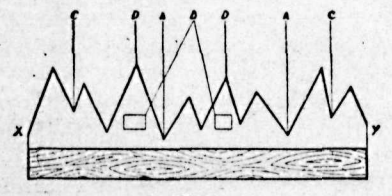

DIAGRAM 1.

The foregoing diagram illustrates a greatly magnified cross section of a surface and paint film made from ordinary raw linseed oil paint.

The hills and dales show a cross section of the brush marks which may be observed on any surface painted with lead and oil, or the average ready-mixed paint made with raw linseed oil.

Points "A" indicate weaknesses in which cracks may develop, due to the contraction and expansion from our extremes in weather conditions. Just as the strongest chain is dependent on the strength of its weakest link so is the protection of a paint film dependent on these weak points which are the first to give away and destroy the preservative quality of the paint.

Points "B" indicate a second weakness where an excess of paint tends towards early surface drying leaving a soft centre and which leads to breaking or cracking of that hardened surface.

Points "C" show dales or hollows where dirt and dust easily collect and cannot be washed out, giving the surface a dirty appearance. Destructive fungi also collect and develop in these hollows and sooner or later destroy the film.

A corrugated surface of this nature does not properly reflect the light rays of the sun and detracts from the gloss of the paint film.

Pigments in the paint, pile up at such points as indicated at "D" and do not flow down to a smooth even surface in straight linseed oil.

DIAGRAM NO. 2

Diagram No. 2 is a magnified illustration of a cross section of a surface and film produced by this new process oil used exclusively in FLOGLAZE EXTERIOR.

The treated oil in FLOGLAZE EXTERIOR permits a more even flowing out of pigments.

A comparison of the two diagrams readily shows that this film eliminates the faults pointed out in diagram No. 1.

A more practical demonstration may be obtained by spreading a coat of FLOGLAZE EXTERIOR white on an ordinary piece of glass as it comes from the can. Compare it with any other outside white spread on a similar piece of glass and the points brought out in these two diagrams will be readily appreciated.

It can also be seen that the length of the zig-zag line from X to Y in diagram No. 1 is much greater than the length of the line X to Y in diagram No. 2 which plainly illustrates why FLOGLAZE EXTERIOR actually covers from 10 to 15 per cent more surface than any paint made with ordinary raw linseed oil.

Practical tests in the actual use of FLOGLAZE EXTERIOR on architectural surfaces and in comparative exposure tests have proven that it retains its gloss longer than the average paint, it also retains a hard smooth impervious film, when others have broken. These are features in connection with its protective and preservative qualities that make it superior in every way.

In painting, from 60 to 75 per cent of the cost is in labor. The longer life of FLOGLAZE EXTERIOR together with its better covering and spreading qualities, spreads labor costs over a greater period of duration of the film. In other words, the labor cost of application per year is much less than paint which has to be renewed more frequently.

This is true to such an extent that we have found customers using FLOGLAZE EXTERIOR on barns and garages in preference to lower priced barn paints because of the lower labor and material cost over the duration of the life of the finish.

FLOGLAZE EXTERIOR is made in twelve shades and white. Your paint and varnish dealer will be very glad to show you a complete color card or write us direct and we will send you a complete set of FLOGLAZE color cards illustrating FLOGLAZE EXTERIOR and our six other FLOGLAZE lines for general interior and exterior finishing.

Sold by—

Tim Player, Nelson, B. C.
Wagstaff Hardware Co., Trail, B. C.
Hunter Bros., Rossland, B. C.
Miller & Gardner, Grand Forks, B. C.

Early Spring Stimulates Motoring

ROSSLAND ROAD IN FINE SHAPE

But Trip to Spokane Still Requires Much Patience at Times

The road from Nelson to Rossland is now in first-class condition and is being taken advantage of by many autoists.

The trip from Nelson to Spokane is still somewhat arduous, there being some snow and considerable heavy mud beyond Northport. It is expected, however, that the next week will make considerable improvement.

The city plans for street repairs this summer will remove a number of familiar bad spots to motorists.

In addition to a new surface on Baker street, it is planned to have repairs made to a number of other streets.

AUTOMOBILES ARE REPLACING CAMELS

Inns Become Filling Stations on Way From Dan to Beersheba—Many "Flivvers" in Palestine.

BOSTON, April 27.—The registry of motor vehicles of Massachusetts has received a request for advice concerning the regulation of motor traffic in Palestine.

The request for information comes as a result of the traffic situation which developed in the eastern country with the entry of American-made automobiles.

From Dan to Beersheba the camel and the ass have been supplanted by the clattering flivver, and in the roadways of Jerusalem, Samaria, Gozo and other places known throughout Christendom are filling stations where once were inns.

The condition was brought to light in a letter received by Registrar of Motor Vehicles Goodwin recently from Capt. J. W. Boyer Jr., of the American army.

Captain Boyer writes that "the automobile situation in Palestine is fast becoming acute, due to the ever-increasing number of motor cars received here, principally for American tourist business."

Captain Boyer asked that information be sent by Registrar Goodwin regarding the scale of fees charged in Massachusetts, general rules in force for the regulation of the operation of motor vehicles, in towns and the open country, signs, registration and license forms, the new headlight and taillight laws, and any other general recommendations which might assist the director of public works for Palestine.

Pack universal joints with grease after every thousand miles of running.

LEGAL NOTICES

CALL FOR TENDERS ON NELSON SEWERS.

THE CITY COUNCIL of the CITY of NELSON will accept Tenders for the construction of approximately Twenty-three Thousand (23,000) Feet of Sewer Line, together with manholes, light holes and all appurtenances thereto.

The approximate quantities of work to be done are as follows:

SECTION 1.			
2520'	6"	Pipe, average depth	4.7'
1825'	8"	Pipe, average depth	5.0'
292'	10"	Pipe, average depth	4.6'
680'	12"	Pipe, average depth	6.4'
SECTION 2.			
1168'	6"	Pipe, average depth	5.7'
2526'	8"	Pipe, average depth	5.3'
513'	10"	Pipe, average depth	4.8'
365'	12"	Pipe, average depth	7.5'
1530'	15"	Pipe, average depth	9.5'
SECTION 3.			
1343'	6"	Pipe, average depth	6.0'
2646'	8"	Pipe, average depth	5.1'
870'	10"	Pipe, average depth	6.7'
419'	12"	Pipe, average depth	6.1'
420'	15"	Pipe, average depth	7.1'
SECTION 4.			
2368'	6"	Pipe, average depth	5.1'
2880'	8"	Pipe, average depth	7.1'
495'	10"	Pipe, average depth	6.5'
SECTION 5.			

51 Concrete Manholes.

Plans and Specifications may be had on application and payment of Ten ($10.00) dollars, from the firm of GREEN BROS. BURDEN & CO., Nelson, B.C., City Engineers. Five Dollars ($5) of this amount will be refunded upon return of Plans and Specifications within 30 days.

Successful tenderers will be required to execute a contract in form, to be procured from said firm.

Tenders must be in the hands of the City Clerk at Nelson, B.C., by 6 p.m. on May 14th, 1923.

Tenders must be accompanied by certified cheque, made payable to the Corporation of the City of Nelson, for five per cent of the amount of the bid. Cheques of unsuccessful bidders will be returned.

Successful tenderers on executing contract may substitute for certified cheque of five per cent of contract price, a satisfactory bond for 10 per cent of the contract price.

Separate tenders may be made for any section or sections, or one tender may be made for the whole work. The Council reserves the right to reject any or all tenders.

W. E. WASSON,
City Clerk.

Nelson, B.C.,
April 28th, 1923. (7878)

NOTICE TO SHAREHOLDERS.

The annual Shareholders' Meeting of The Lucky Boy Mining & Development Company, Ltd., of Erie, B.C., will be held at the company's office, on Lot No. 4, in Block No. 10, Townsite of Erie, on Monday, May 28th, 1923, at 7 p.m., for the election of five trustees for the ensuing year, and such other business as may come before it.

S. L. MYERS,
Pres.-Manager.

(7882)

AUTO BUGS AND BUGGIES —By Wood Cowan

START CAMPAIGN TO PROTECT CHILDREN

Must Realize That Streets of the City Are as Dangerous as Railway Tracks

A campaign to educate parents on their responsibility to see that their children do not play on the roadways is being considered by a joint committee of the Ontario Motor league and Ontario Safety league, accident statistics having proven that in nearly every instance in which a child is knocked down by a motor car it had been either playing on the road or suddenly darted across.

The danger of this practice has already been brought to the attention of older children through the schools, but experience has shown that in many instances the victims of accidents have been children under school age. Here the responsibility of the parent is apparent. It would be considered an act of gross negligence if a parent or guardian allowed a child under school age to wander on to railway tracks, yet with the 40,000 motor vehicles now in operation in Toronto many of the streets are equally dangerous.

The motorist of course also has a great responsibility and the suggestion has been put forth that when driving along a side street where children are most frequently to be found that in addition to driving at a moderate rate and keeping a careful lookout the cars should keep well out from the curb. In this way there would be far more chance of avoiding a child suddenly darting forth from the sidewalk than would be the case if the car was traveling within a foot or so of the side of the road.

Motorists are also reminded that it is their duty to sound a warning when about to cross the sidewalk to enter or leave a driveway and also when turning the car around. In the latter case far too many motorists have been failing to give any warning of their intention and that more accidents have not resulted has geen more a matter of luck than anything else.

While there have been laws passed in some cities in the United States against what has been known as "Jay" walking, they have practically become a dead letter, as test cases taken to the courts have shown such a regulation to be unconstitutional. Whether such a law could be enforced in Canadian cities has not as yet been tested.

A short circuit is often caused by wires becoming oil or water soaked.

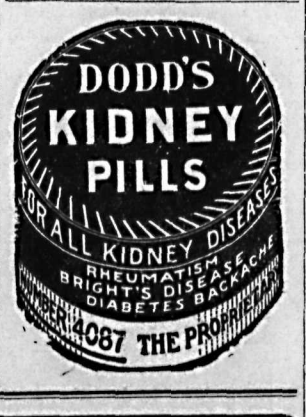

EARLY SEASON HELPING SALES

Trip Across Boundary at Paterson Made Much Earlier Than Last Year

The advanced season is one of the reasons for the unusually heavy sales of automobiles in Nelson and district during April of this year.

Weather condtions are far ahead of 1922, and the roads have consequently been open to travel weeks earlier.

On May 6 of last year D. D. Townsend, manager of the Curlew creamery, was the first car owner to drive across the boundary at Paterson, whereas this year several cars had crossed by April 6, one month earlier.

Sales of Motor Cars Reported as Being Decidedly Promising

Local auto dealers report sales of cars being maintained and inquiries growing.

Among recent sales are, M. Burns, Grand Forks, Star, and Joseph S. Carter, used Dodge.

Swift-Canadian company, Ford roadster; Orange Crush company, Ford Roadster, and Davis brothers, Edgewood, Ford touring.

A car of Oldsmobiles, containing three touring cars and a truck, is expected next week.

Pre-Ignition Hits Piston of Engine in Wrong Direction

The effect of self-ignition, acting to prematurely increase the gas pressure in a cylinder against a piston which is still ascending upon its compression stroke, is to tend to stop and reverse the direction of its movement and that of crankshaft rotation. Only the energy stored in the flywheel, which overcomes this backward tendency, prevents this from happening. All the effect of the explosion pressure upon the piston, up to the instant that it is ready to moye downward upon its power stroke, is negative, that is, it is subtracted from the useful power effect and is expended in creating detrimental shocks and stresses upon the bearings and other engine parts, leaving very little power available to propel the car. All the fuel expended in producing cylinder pressures, which act negatively or backward, is irrevocably lost. The knocking which one hears comes from shocks sustained by engine parts when subjected to reversely directed pressures, from minute changes in form of the connecting rod, crankshaft and other parts susceptible to bending and to the taking-up of any looseness in the bearings under the influence of pressures suddenly reversing in direction. It is a well-known fact that the knocking of an engine caused by preignition can be usually stopped by changing the car to a lower gear. When such a change is made, the engine speed corresponding with a given car speed instantly increases and the likelihood that any self-ignition which may be occurring shall prove premature is reduced. The load upon the engine being reduced by the gear change, the throttle can be somewhat closed, thus reducing the compression pressure and the temperature attained in the combustion space, which, in turn, reduces the likelihood of any parts remaining hot enough to cause self-ignition or at least tends to cause any such ignitions which may take place to occur near enough at top stroke so that their effects are not serious.

Carelessness causes three-fourths of tire troubles.

MUST NOT PARK NEAR HYDRANTS

Many Complaints Are Being Received That Traffic Bylaw Is Being Violated

Complaints are still being received that autoists have either forgotten or are disregarding the bylaw which prohibits parking within 10 feet of a hydrant.

This phase of the traffic bylaw may play a large part in the contemplated campaign to check up speeders.

Invents Lock-Nut Which Will Really Hold, Is the Claim

British engineers with a sarcastic turn of mind have been heard to say that samples of every device for locking nuts tightly upon bolts can be found lying at the stopping places of London omnibuses. This is an exaggerated way of expressing the fact that many of the so-called infallible locknuts fail under very strenuous conditions. On the other hand, it should not imply that all locknuts are unsatisfactory under ordinary conditions. There is, however, still room for invention in connection with locknuts for resisting extra heavy vibration. A British engineer offers a new invention which has been proved exceptionally satisfactory under very trying conditions. The device consists of two nuts, a lower one with a split cone at its upper end, and an upper nut with a corresponding conical recess. When the upper nut is screwed home it tightens up the split cone firmly onto the bolt, and unlocking is prevented by a small pawl let into the recess in the upper nut. This pawl allows the two cones to move freely over each ither during screwing up, but it locks them together so that any slacking back is effectively prevented. At the same time the two nuts can be easily unscrewed when required. Locknuts of this type have remained tight after a fortnight's continuous service on a hammer forging gun barrels. The nuts previously used on this mechanism required tightening every 20 minutes, and had to be replaced every four or five hours.

Would Alter Tail-Light Changing Red to Yellow

Traffic experts have now come forward with the proposal that yellow should be the color of all tail lights of automobiles. It is contended that red is not the correct color for rear motor lights as it tends to confuse following drivers. Standard danger signals denoting blocks, railway crossings and constructional work are red lights, and it is considered that the confusion arising because of the similarity between auto tail lights and regular danger signals would be eliminated by changing the color of the former to yellow.

LIFE OF CAR DEPENDS ON OWNER'S CARE

Neglect Is Declared Cause of Heavy Repair Bills, Says Expert

AUTO IS DUMB; CAN'T TELL ITS TROUBLES

Driver Must Watch for Them and Study Instructions Sent by Makers

"The active motoring days will soon be here. Each motorist wants to receive the maximum service from his automobile, and the daily service his car will render him depends altogether ,aside from the mechanical dependability of his automobile, on the care and attention he gives to the combination of metal he calls his car," says an automobile engineer.

"If the owner will start out with the fixed idea that his car is a piece of machinery, subject to the same degree of wear and requiring the same consideration that he would expect to give a fine watch—it is safe to assume that he will bestow on it the care and attention it deserves.

"At the outset, it is a good idea to remove all sentimental thoughts of the automobile. He may be especially proud of it, for it may mean quite an investment to him; but regardless of that, it is a piece of machinery, deaf and dumb It cannot help itself. It must depend on him for care.

"The manufacturers supply with each car complete instructions as to the proper care of their cars. These were written after years of experience both in the manufacture and operation of motor cars; and we urge, as a duty to the car, the careful study of these; familiarity with as many working parts as possible. Regular practice of the rules set forth will save him from many embarrassing situations.

"It is easy to understand, then, that the service that an automobile will render will depend on the attention it receives. Neglect and it will show the neglect by causing trouble. Treat it with care and it will deliver dependable service."

MUCH REPAIR WORK AT LOCAL GARAGES

Not a Few Motorists Have Been Delaying Overhauling Until Opening of Season

All the local garages report repair work very active at present, not a little overhauling having been left until the opening of the season.

Conversion of used machines to light trucks or busses takes a large part of this work.

Radiator Should Undergo Cleaning

The radiator should be cleaned occasionally. A good way to do this is ot run water, at hydrant pressure, through the whole cooling system. Take off one of the rubber connections and apply a garden hose to one of the connections thus exposed, allowing the water to escape through a short piece of hose attached to the other connection. This will get rid of all loose sediment. Another way is to open the radiator at the top and force water from a hose into the filler opening while the engine is running. If the radiator is clogged with incrustations which a water current will not loosen, chemical methods will have be resorted to.

WHEN THE ENGINE LABORS

The engine is said to "labor" when there is a distinct difference in speed between the different parts of each turn of the crankshaft, a slowing-down especially during each compression stroke and a speeding up during each explosion stroke, resulting in a jerky operation. "Laboring" always takes place when the resistance against which the engine is working is too great for the turning force which the engine is producing; for instance, when a steeper hill is being attempted on high than a car can really climb. As "laboring" becomes extreme, a point may be reached when a piston fails to pass compression and the cylinder does not fire, when stalling occurs.

When the brakes refuse to hold when stopping the car, switch off the ignition, engage lowers gears and the clutch, using the engine as a brake.

When Wanting a Car
PHONE 44
CUMMINS' TAXI
Day and Night Service

"DUNLOP"
The World's Most Envied Tire
Record Mileage—Faultless Anti-skid
A183

STANAWAY'S
Repair Garage
When in trouble call up Ed at the Nelson Transfer Co., and he will do the rest. Absolute satisfaction guaranteed with all my work. Will contract any job presented.
Ed. Stanaway
Phone 35 At Nelson Transfer Co., Ltd.

Ford
The number of people who buy Ford cars will set the price of Ford cars.
NELSON AUTO CO.,
Nelson, B. C.
BUY NOW AND MAKE CERTAIN YOU GET A CAR AT THESE PRICES
Runabout $405
Touring $445
Coupe $695
Sedan $785
Chassis $345
Truck Chassis $495
F.O.B. FORD, ONT. GOV'T. TAXES EXTRA. STARTING AND ELECTRIC LIGHTING STANDARD EQUIPMENT ON SEDAN AND COUPE
FORD MOTOR COMPANY OF CANADA LIMITED FORD, ONTARIO
2423

OUR MOTTO:
"The Best or We Don't Handle It"

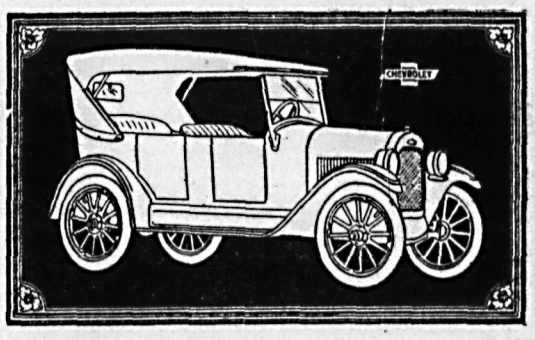

CHEVROLET SUPERIOR $898
McLAUGHLIN FOUR SPECIAL $1555
McLAUGHLIN SIX SPECIAL $2050
TRAFFIC TWO TON TRUCK $2500

USED CARS
BABY GRAND CHEVROLET, good as new..... $1000
CHEVROLET 490 ..... $350
SAXON SIX $300

TIRES
A Goodyear Tire for every make of car and truck
Here's a Special
30 x 3 1-2 Pathfinder $8.00
MONOGRAM OILS ARE THE BEST—THAT'S WHY WE SELL THEM
The Nelson Transer Co., Ltd.
VERNON AND STANLEY STS. NELSON, B. C. PHONE 35

The Consolidated Mining & Smelting Company of Canada, Limited
Office Smelting and Refining Department
TRAIL, BRITISH COLUMBIA
Smelters and Refiners
Purchasers of Gold, Silver, Copper, Lead and Zinc Ores.
Producers of Gold, Silver, Copper, Pig Lead and Zinc.
TADANAC, TRAIL

We Have Just Received a New Consignment of
Dominion Tires and Tubes
Royal Cords and Nobbies
30 x 3 1-2 Endurance Tire at $9.25 each
SMEDLEY'S GARAGE

A WANT AD. IS BOTH CHEAP AND EFFICIENT. TRY IT.

Markets and Finance

STOCKS QUIET AND IRREGULAR

Cut In Gasoline Brings About Heavy Offerings of Oil Shares By Short Interests.

NEW YORK, April 27.—The irregular price movements in today's comparatively quiet stock market reflected the play of opposing speculative forces, net losses exceeding net gains at the close.

Announcements of another cut of 1c a gallon in gasoline prices, the second within a week, brought about heavy offerings of the oil shares by short interests, the net losses ranging from 1 to nearly 3 points, but the rest of the list offered better resistance to selling pressure.

New low records for the year were established by a number of popular issues, notably Standard Oil of New Jersey at 36⅞; Texas company at 47; Pierce Oil preferred at 32; American Cotton Oil at 11⅛; Allied Chemical at 71; and People's Gas at 86; but most of these rallied later, the last-named cancelling its 3-point loss and closing ½ higher on the day.

Motor shares were heavily bought in expectation of unusually favorable earnings statements.

Studebaker, which the speculative community expects will show earnings at $8 a share for the first quarter, led the list, closing at 123¼, up 1½. General Motors was heavily traded in, closing fractionally higher at 17¼.

In the rails, losses of a point or more were recorded by Lackawanna, Lehigh Valley and Chicago Northwestern preferred.

Total sales were 662,000 shares.

Closing Quotations.

	High	Low	Close
C. P. R.	155¼	154½	154½
Chino	27	26¾	26¾
C. M. & St. P.	23¾	22½	22¾
Gen. Motors	17⅛	17	17⅛
Int. Marine com.	....	....	9
Int. Nickel	14⅜	14	14¼
Mo. Pac. com.	....	....	15¾
Mo. Pac pfd.	42⅜	42¼	42¼
Pierce Arrow	....	....	12⅜
Rock Island	32½	32⅛	32⅛
Studebaker	123½	121⅝	123⅛
U. S. Steel com.	105⅞	105⅝	105¾
Willys	....	....	7½

Toronto Board

TORONTO, April 27. — A wide range of securities appeared today but the trend of values was somewhat irregular. Banks were active, while government bonds were steady.

Canadian General Electric common was distinctly easier, selling off ½, to 100½.

Brazilian was active, but closed down ⅞, at 51. British Empire Steel issues were active but steady. Canadian Locomotive preferred sold up to 91¾.

Dominion Live Stock

WINNIPEG, April 27. — Receipts in the yards today totalled 500 cattle, 500 hogs and 24 sheep.

Steers — Choice, $6.75 to $7; fair to good, $5.30 to $6.50.
Butcher heifers — Choice, $5.75 to $6.25; fair to good, $4.50 to $5.50.
Butcher cows — Choice, $4.25 to $4.50; fair to good, $3.25 to $4.
Bulls—Good, $2.50 to $3.
Oxen—Good, $3.50 to $4.
Stocker steers — Choice, $4.25 to $4.75; fair to good, $3 to $4.
Stocker heifers — Choice, $3.50 to $4.25; fair to good, $2.75 to $3.25.
Feeder steers — Choice, $5.25 to $5.50; fair to good, $4 to $5.
Calves — Choice, $8 to $10.50.
Hogs — Selects, $10.72½; heavies, $8.75; lights and feeders, $7.25.
Lambs—Fair to good, $10 to $13.
Sheep—Fair to good, $6 to $8.

Montreal Produce

MONTREAL, April 27. — Eggs unchanged; butter and cheese, lower; potatoes fairly active.

Cheese — Finest easterns, 15c to 15½c.
Butter—Choicest creamery, 30½c to 30¾c.
Eggs—Selected, 34c to 35c.
Potatoes—Per bag, car lots, $1.20 to $1.25.

Minneapolis Grain

MINNEAPOLIS, April 27. — Flour unchanged.

Bran—$28 to $28.50.
Wheat—No. 1 northern, $1.26⅛ to $1.34⅛.
Corn—No. 3 yellow, 78c to 78½c.
Oats—No. 3 white, 42⅛c to 43⅛c.
Flax—No. 1, $3.38½ to $3.39½.

Montreal List

MONTREAL, April 27.—A generally weak tone prevailed in the listed stocks on the stock exchange today. Two recent strong spots, St. Maurice Paper and Sherwin Williams suffered sharp breaks, and similar setbacks were shown in the textiles.

Brazilian led in activity and closed at 51¼, a loss of ⅝. St. Maurice Paper came second and was down 3 points, at 104. Asbestos was third at 63½, down 1½.

Canadian Locomotive preferred was up 4½, to the new high of 98, and was the strong spot, while Sherwin Williams was the weak feature, closing at 114, a loss of 9 points.

Vancouver Stocks

	Bid	Asked
Coalmont	...	30.00
Cork	.11	.11½
Granby	29.00	...
Howe Sound	3.50	4.00
Int. Coal	.15	...
Nugget	.06¼	...
Sheep Creek	.01¼	.01½
Silvercrest	.02½	.03
Silversmith	...	.48
Standard Silver	.22	...
Sunloch	...	.30
Boundary Bay Oil	.00¼	.00⅜
Empire	.00 15-16	.01
Spartan	.02⅝	.02⅞
Trojan	.03¾	.04⅝

Egg Market

OTTAWA, April 27. — Toronto and western markets unchanged.

British Columbia—Local fresh laid, steady, 22c at country points, with 24c offered for straight specials; jobbing specials, 28c; firsts, 26c.

Chicago—Spot, 26c; storage packed, April, 28½c; May, 27c.

WINNIPEG GRAIN QUOTATIONS.

	High	Low	Close
Wheat—			
May	123⅛	122¼	122..
July	125¼	124⅛	124¼
Oats—			
May	52⅛	51¾	51¾
July	51⅞	51⅝	51¾
Flax—			
May	282¾	275	276¾
Barley—			
May	59⅛	58¾	58¾
Rye—			
May	87⅛	86¾	86¾

GOOD WEATHER BEARS WHEAT

Outlook For Both Spring and Winter Wheat Is Satisfactory to Farmers.

CHICAGO, April 27.—Improvement in the outlook both for the spring crop and the winter crop had a bearish effect on the wheat market today. Prices closed unsettled, ⅝c to 1½c net lower, with May $1.25½ to $1.25⅝ and July $1.23¼ to $1.23½.

Corn finished 1⅛c to 1⅝c decline; oats ¼c to ¾c down, and provisions varying from a setback of 5c to a rise of 2½c.

SILVER CLIMBS A HALF POINT

NEW YORK, April 27. — Silver today, 67½c.

LONDON, April 27. — Silver, spot 32⅝d; futures, 32⅜d.

Foreign Money

NEW YORK, April 27.—Bar silver—Foreign, 67¼c.
Canadian dollars—99 1-32c.
Francs—Demand, 4.63⅞c.
Lire—Demand, 6.97½c.
Marks — Demand, .0033¾c; cables, .0034c.

Sterling Exchange

NEW YORK, April 27. — Sterling exchange steady at $4.61½ for 60-day bills and $4.63⅜ for demand.

Nelson counter rate on sterling, $4.72½.

Canada Bonds

WINNIPEG, April 27. — Bid prices for Dominion war issues:
War loans — 1925, $100.60; 1931, $101.30; 1937, $102.85.
Victory loans — 1923, $100.45; 1924, $100.60; 1927, $103.35; 1933, $105.95; 1934, $103.35; 1937, $108.

Metal Market

NEW YORK, April 27. — Copper easier; electrolytic, spot and futures, 16¾c to 16⅞c.
Tin—Firm; spot and nearby, $44.75; futures, $45.50.
Iron—Steady and unchanged.
Lead—Easy; spot, $7.80 to $8.
Zinc—Easier; spot and nearby, $6.90 to $7.
Antimony—Spot, $8.

At London — Standard copper, spot, £71 7s 6d; futures, £72 2s 6d; electrolytic, spot, £80; futures, £80 10s.
Tin—Spot, £211 2s 6d; futures, £211 2s 6d.
Lead—Spot, £25 7s 6d; futures, £25 12s 6d.
Zinc—Spot, £31 17s 6d; futures, £32 2s 6d.

CLASSIFIED ADVERTISING

Used Articles
Real Estate
Rooms
Board
To Rent
Boats and Automobiles

Help Wanted
Positions Wanted
Lost and Found
Livestock
Machinery
Farm Produce
Timber and Mines

Classified Advertising Rates

Want and Classified Advertising—One and a half cents per word per insertion. Six cents per word per week, or 22½c per word per month, cash in advance. Transient ads accepted only on a cash-in-advance basis. Each initial, figure, dollar sign, etc., counts as one word. Minimum 25c if charged 50c.

Local Reading Notices—3c per word each insertion. In blackface or machine capitals 4c per word. Blackface capitals 5c a word; 25 per cent discount if run daily without change of copy for one month or more. Where advertisement is set out in short lines the charge is 12½c a line for Roman type, 15c for blackface, and 20c for blackface capitals. Minimum 35c, if charged 50c.

Lists of Wedding Presents and floral tributes at funerals—10c per line.

Male Help Wanted

IMPERIAL Bank of Canada have a vacancy for junior clerk at Nelson branch. Apply to Local Manager. (7888)

BAKER WANTED—R. B. Hay, O. K. Bakery, Trail, B.C. (7889)

LOGGING contract to let. Western Box & Shingle Mills, Ltd., Nelson, B.C. (7890)

AGENTS wanted to sell our Keyless Padlock. Write today for exclusive territory. Sorel Lock Limited, Sorel, Que. (7614)

WANTED—Manager for The Cooperative Fruit Growers' Association of Wynndel, B.C., for a period of three to four months. Position to be filled May 15 or not later than June 1. State previous experience in handling fruit. Apply Cooperative Fruit Growers' Association, Wynndel, B.C. (7794)

LEARN Auto Tractors, Electricity, Welding. Good jobs. Big pay. Free Catalogue No. 4. Modern Auto & Tractor School, W. 1302 Second Ave., Spokane, Wash. (7761)

STATION Men Wanted—Ymir road. Report at De Wolf & Ham Construction company's office, Porto Rico, at once. (7756)

WANTED — Fifty river drivers at Creston, B.C., at once. Apply to J. B. Winlaw, Wynndel, B.C. (7682)

MEN, women to learn barbering; paid while learning; tools supplied. Catalogue free. Moler College, Vancouver. (7396)

Agents Wanted

$50 WEEKLY selling Shine Spiral Curtain Rods. Send for particulars and free sample. Dept. 39, B. & E. Mfg. Co., London, Ont. (7875)

WE will pay you to distribute religious literature in your community. Steady work. Man or woman. Experience unnecessary. Act quickly. Write C. Whelan, Secretary Religious Education Dept., 136 Spadina Building, Toronto. (7820)

Miscellaneous Wanted

I HAVE a client who has money to loan on improved Nelson real estate. W. R. Allen, Annable Block. (7772)

WANTED—Lapstreak rowboat, fourteen or fifteen feet, in good condition. Square stern preferred. Box 7862, Daily News. (7862)

COW HIDES, five cents pound; calf, eight cents. J. P. Morgan, Nelson, B.C. (7400)

Furnished Rooms to Rent

FURNISHED housekeeping rooms — Over Poole Drug. (7826)

Live Stock Wanted

WANTED—Useful young ranch horse. Apply Box 7815, Daily News. (7815)

Female Help Wanted

LADIES WANTED to do plain and light sewing at home. Whole or spare time. Good pay. Work sent any distance. Charges paid. Send stamp for particulars. National Manufacturing Co., Montreal. (7224)

WANTED — At once. Experienced chambermaid. Apply New Grand Hotel. (7667)

FOR RENT — Three-roomed furnished suite. Annable Block. (7398)

Poultry and Eggs

M. H. RUTTLEDGE, Sardis, B.C., can still accept orders for White Leghorn Baby Chicks for late May delivery; $20 per 100. All earlier chicks sold for higher prices. Males used closely related to pen at Agassiz Laying Contest which won third prize last year, and to leading pen of Leghorns throughout present contest. (7881)

BARRED Rock Eggs, two dollars per fifteen; nine dollars per hundred, delivered. Pekin Duck Eggs, two dollars per thirteen. Apply T. Roynon, Nelson, B.C. (7828)

BABY CHICKS—Solly's White Leghorns, large and peppy—Late May, $18; early June, $16.50; late June, $15 per 100. From all pens. Trapnested stock. Safe delivery. Riddle's Poultry Farm, Salmon Arm, B.C. (7863)

FOR SALE — Hatching eggs, S. C. White Leghorns, Baron strain. Bred to lay. Mrs. A. G. Lambert, Fairview. (7635)

WHITE Wyandotte Eggs from first prize pen in show; $1.50 per fifteen. Box 358, Nelson, B.C. (7367)

FOR SALE—Choice Houdan Cockerels $5 each. Houdan settings, $3 per fifteen; S. C. White Leghorns, $3. F. J. Harbinson, Cranbrook, B.C. (7315)

Situations Wanted Female

WANTED — Washing, or to take washing in, or housecleaning. Mrs. Mayert, Phone 364Y3. (7849)

EMPLOYMENT wanted — Girl, 17; some experience. Housework or business. P.O. Box 492. (7822)

POSITION as housekeeper by competent woman, to bachelor or widower. Apply Box 541, Nelson, B.C. (7806)

Live Stock for Sale

TEAM—Heavy, $150 cash, or will sell single. Snap. Wagon without body, $20. Peacock, Robson, B.C. (7847)

FOR SALE — Yearling Holstein heifer; also blacksmith's post drill. Phone 103L. (7855)

FOR SALE—One team of horses, 3000 lbs., 9 years old. One cow and heifer, five pigs, two 2 years old and three 8 months old; one boar 1 year old; 13 young pigs 9 weeks old; 90 chickens, five turkey hens and one gobbler, three geese. Will sell cheap for quick sale. Apply Mike Babich, Crescent Valley, B.C. (7789)

FOR SALE—Nice Ayrshire heifer, 2 years old, just freshened; also calf. Phillip, Vallican, B.C. (7741)

For Sale or Rent

FOR SALE or rent, first of May, modern seven-roomed cottage, furnished; 1115 Ward street, or Phone 577. (7865)

Miscellaneous

WHY OPERATE?

When HEPATOLA removes GALL STONES in 24 hours without pain, and relieves APPENDICITIS, stomach and liver troubles. Contains no poison. Not sold by druggists.

Mrs. Geo. S. Almas
Sole Manufacturer
230 Fourth Ave., So., Saskatoon, Sask.
Price, $6.50 Phone 4855 (7403)

Room and Board

ROOM and board. 613 Ward street. (7883)

FOR RENT — Well-furnished front bedroom with board. Phone 339L. (7811)

ROOM and board. Baker, 518 Mill street. (7783)

City Property for Sale

ONE ACRE

2 blocks from Car-line; MAKE ME AN OFFER. Small payment down and monthly payments.

RENTALS

2 Good Houses

FOR SALE

FAIRVIEW — Very attractive Bungalow, $2,000.00. Terms. Also first-class cottage, A1 bathroom, white tub, etc.; garden lot 60x60. $1,300—terms.

LOTS

From $65.00 to $125.00

C. W. APPLEYARD
Fire Insurance City Property
Box 626. Tel. 269 (7842)

Attractive Home
BUNGALOW STYLE

Eight rooms, 3 bedrooms, sewing room or den, light living rooms, French bay windows, basement, cement walk, 37 foot frontage grounds; premises in first class shape; purchaser would not have to spend a nickle on repairs. An excellent buy at

$3200

Terms C30

Hugh W. Robertson
Phone 68 414 Ward St. 7856

$1100—4-roomed Cottage, stone foundation, 2 lots; 23 fruit trees. Terms, $600 cash.

$1800—6-roomed House, stone foundation, 1 acre, near car line. Terms, $900 cash.

$1750—5-roomed House, 2 lots, 9 fruit trees. Terms, $750 cash.

$2000—6-roomed House, half-corner lot, furnace. Terms, $500 cash.

$2500—6-roomed Bungalow, stone foundation; 2 acres, 30 fruit trees. Terms, $750 cash.

$4000—6-roomed House, stone foundation, pipeless furnace, 3 lots. Terms, $2000 cash.

SMALL RANCH

$2500—10 acres, all cultivated, hay, clover and fruits, together with 7-roomed house, stone foundation; 2 chicken houses. Terms $1000 cash.

A. T. McMILLAN
Phone 601 P. O. Box 61
Res. Phone 358L2
624 Baker Street Nelson, B.C.

FOR SALE — Modern six-roomed house, two lots, stone foundation and fruit trees. Phone 615L. (7887)

FOR SALE—Rooming and apartment house, furnished, close in. Price reasonable. Apply Box 328, Nelson, B.C. (7825)

FOR immediate sale—Small house, reasonable, close to car. Fruit trees, chicken house. 1319 Kootenay. (7469)

FOR SALE — Eight-roomed modern house with full stone basement, large garden, fruit trees, small fruit, suitable outbuildings, price $4500. Would take a smaller house as part payment. Box 7858, Daily News. (7858)

Personal

WIDOW, worth $65,000, wishes correspondent. Object matrimony. M-Box 35, League, Toledo, Ohio. (7872)

City Property for Sale (Continued)

FOR SALE
Fairview Lots
Residential Property
Summer Homes
R. W. DAWSON
Annable Block
Phone 47 P. O. Box 733 (7891)

Miscellaneous for Sale

WE now have shipping receipts for two lots of Arsenate of Lead, Powder, reshipped from distributing point last Monday and Tuesday, and hope to fill orders in the early part of next week. The Brackman-Ker Milling Co. Ltd. (7876)

FOR SALE—Boys' boxing gloves, almost new; baseball bat, violin. 206 Silica street. (7880)

PRIVATE SALE of furniture.—Chesterfield suite, cooking range, dining-room furniture, bedroom furniture, carpets, rugs, all new. On view at any time. Mrs. George Amos, 419 Latimer, or Phone 324L. (7859)

FOR SALE—Barber's outfit, complete, including chair and three-chair mirror. Apply Box 328, Nelson, B.C. (7824)

REMINGTON Typewriter, No. 10; good condition. Apply Widdowson's Assay office. (7823)

WIRE—100 yards 4-ft. heavy fencing, 100 yards 3 ft. chicken wire, 50 yards 5-ft. ditto. What offers? Box 7831, Daily News. (7831)

PREPARE for a dry summer. Order your wooden irrigation pipe NOW. Jamieson, Passmore. (7743)

WOOD Irrigation Pipes For Sale. Deer Park Wood Pipe Co., Deer Park, B.C. (7648)

FOR SALE — Empty barrels, kegs, sacks. McDonald Jam Co. (7399)

Roses
Many beautiful varieties—time to plant now
FRUIT TREES—All good stock
SWEET PEAS—All the newest varieties.
Sweet Peas
Best range of high class SPENCER SWEET PEAS
Vegetable Seeds
Peas, Beans and Corn in bulk, all seeds by weight, best value, also Roses and Cherry Trees.
Rutherford Drug Co,
NELSON, B. C.

Nursery Products

FOR SALE— A few more Americus Everbearing Strawberry Plants. Two fifty per hundred f.o.b. While they last. John Toye, R.R. No. 1. (7877)

STRAWBERRY Plants, Magoons, $6 thousand. Raspberry Canes, Cuthbert, $4 hundred. Blackberry Canes, Synder, ten $1.50. F.o.b. Arrow Park. W. B. Sweeting, Arrow Park, B.C. (7788)

FOR SALE—Hardy perennial flowering plants, fruit trees, rose bushes, asparagus and rhubarb roots, etc. Send for price list. W. Mawer, Nelson, B.C. (7508)

Boats and Automobiles

LAUNCH and boathouse, complete, $400. Equipped twelve h.p. Kermath A. K. ignition. Baker, 518 Mill street. (7827)

FOR SALE—Hudson Super-Six Car, in good condition. Apply to James Harper, Rossland, B.C. (7434)

Situations Wanted Male

BLACKSMITH (married) wants position in sawmill or mine, where house can be had. Four years at present place. Box 7879, Daily News. (7879)

Farms and Ranches for Sale

TWO-ACRE ranch, $1500 on terms. Two hundred fruit trees. Owner wishes to sell because of ill-health. Apply Box 7782, Daily News. (7782)

FOR SALE—Two-acre ranch on Cemetery road. Apply J. Wenzel. (7784)

TWENTY YEARS TO PAY—The Canadian Pacific Railway Company offers good lands in the rich open prairies or fertile park lands of central Alberta and Saskatchewan. These lands are ideal for mixed farming and for grain growing. The prices are low, averaging about $18 per acre, and the terms of payment are easy—one-tenth cash, the balance spread over 20 years. Write today for full information. Canadian Pacific Railway Co., Dept. of Natural Resources, 935 First St. East, Calgary. (7490)

Country Property

SUMMER HOME SITES — On West Arm Kootenay Lake, 2½ miles from Ferry. Three lots, each 75 feet lake frontage; approximately ½ acre each; 1 lot 1½ acres; 150 feet frontage. D. StDenis, Nelson. (7467)

For Rent

FOR RENT—Meakin Hotel dining-room and kitchen, furnished, in Trail. For particulars apply J. Hurley, Trail, B.C. (7848)

FOR RENT—By middle of May, three-roomed furnished house, with or without orchard. Apply Box 7852, Daily News. (7852)

BEAUTIFUL situation on main lake, Kootenay, house with three bedrooms and all modern conveniences including electric light, for rent for summer or longer period, furnished or unfurnished; or for sale. Very moderate. Apply Bobbett, Riondel, B.C. (7795)

FOR RENT—One unfurnished five-roomed suite; also furnished suites. Kerr Block. (7662)

BUSINESS AND PROFESSIONAL DIRECTORY

Insurance and Real Estate

R. W. DAWSON,
Real Estate, Insurance, Rentals.
Annable Blk. P.O. Box 733. Phone 197. (7385)

H. E. DILL,
General Insurance Agency.
City and Country Property For Sale.
508 Ward Street. Phone 180 (7733)

Monuments

Campbell & Ritchie Monumental Co.
P.O. Box 865, Nelson, B.C.
Telephone 164. (7386)

Painters and Decorators

Autos Painted
MURPHY BROS.
Dealers in Wall Paper.
Store— Auto Shop—
413 Josephine St. 411 Hall St. (7387)

Carpenter

T. A. LAWSON
Hope Chests, Remodelling, House Repairs.
Malcolm Bldg., Vernon St. (7800)

Accounting

CHARLES P. HUNTER,
Auditor, McDonald Jam Building,
Box 1191 Nelson, B.C. (7388)

Florists

GRIZZELLE'S GREENHOUSE, Nelson. Cut flowers and floral designs. (7389)

FRONT STREET GREENHOUSE.
Phone 342. Cut Flowers, Potted Plants and Floral Emblems. (7738)

Wholesale

A. MACDONALD & CO., WHOLESALE Grocers and Provision Merchants, Importers of Teas, Coffees, Spices, Dried Fruits, Staple and Fancy Groceries. Nelson, B.C. (7390)

Engineers

HAYWARD C. KINGHORN, B.Sc.F.
CRANBROOK, B.C.
Timber Cruising Topographic Maps
Forestry Reports (7456)

H. D. DAWSON,
B. C. Land Surveyor,
Mining Engineer,
KASLO, B.C. (7357)

Green Bros., Burden Co
NELSON, B.C.
CIVIL AND MINING ENGINEERS
B. C., Alberta and Dominion Land Surveyors.
Crown Grant Agents. Blue Printing. (7391)

Assayers

E. W. WIDDOWSON, Box A1108, Nelson, B.C. Standard western charges. (7392)

Auctioneers

W. CUTLER
Goods Sold Privately or at Auction.
Box 474 Opera House Block Phone 77

Funeral Directors

D. J. ROBERTSON, F. D. D. & E., 801 Victoria street. Phone 292. Night Phone 157J. (7394)

Standard Furniture Co., Undertakers, Funeral Directors, Auto hearse, up-to-date chapel. Best service. Prices reasonable. (7395)

Clipping "Victory" Coupons

Let this serve as a reminder.—Be sure to clip your Victory Bond coupons on the date they become payable, and present them at this Bank, where they will be promptly cashed.

Victory Bond Interest becomes due on May 1st and November 1st.

IMPERIAL BANK OF CANADA

NELSON BRANCH, ... J. H. D. BENSON, Manager.
CRANBROOK BRANCH, ... W. R. GRUBBE, Manager.
CRESTON BRANCH, ... C. W. ALLEN, Manager.

THE EDUCATION OF YOUR CHILDREN

Have you the money with which to do it?

Start to save while they are young—let them commence life knowing you are at the back of them.

Savings Accounts are a specialty with

THE ROYAL BANK OF CANADA

Nelson— A. D. McLeod, Mgr.
Rossland— E. J. Vanderwater, Mgr.
Cranbrook— G. F. Marsh, Mgr.
Grand Forks— G. A. Spink, Mgr.

"BRINGING UP FATHER" By George McManus

News of Sport

BRAVES TRIM GIANTS AGAIN

Get Revenge for Losing the Opener at Polo Grounds, Giving Champs Defeat

NATIONAL LEAGUE STANDING

	W.	L.	Pct.
New York	9	2	.818
Chicago	7	4	.636
Pittsburgh	6	5	.545
Cincinnati	5	5	.500
Philadelphia	3	4	.429
Boston	3	6	.333
Brooklyn	3	6	.333
St. Louis	3	7	.300

Marquard Is Put Off

NEW YORK, April 27.—The New York Giants received their second reverse of the season at the hands of Boston, 10 to 3. Catcher O'Neill and Marquard were put off the field for disputing a decision.

	R.	H.	E.
Boston	10	11	3
New York	3	8	3

Batteries—McNamara and O'Neill, Gowdy; McQuillan, Lucas, Jonnard, Blume and Gaston.

Brooklyn Makes It Two

PHILADELPHIA, April 27.—Brooklyn made it two straight from Philadelphia today, 5 to 2. Timely hitting by the visitors and a circuit drive by Tom Griffith featured.

	R.	H.	E.
Brooklyn	5	10	1
Philadelphia	2	4	2

Batteries — Grimes and Deberry; Winters and Henline.

Pirates Win by Rally

PITTSBURGH, April 27. — Held scoreless for eight innings Pittsburgh staged a rally in the ninth against the Cubs today and won, 2 to 1.

	R.	H.	E.
Chicago	1	7	0
Pittsburgh	2	8	1

Batteries — Alexander and O'Farrell; Morrison and Schmidt.

Cincinnati-St. Louis, rain.

Georgette's latest way to use quills is in the form of a pom-pom, or maybe of a cactus as you have seen them growing in the dessert and some are put on at an angle out of the crown of the hat.

THICK, SWOLLEN GLANDS

that make a horse Wheeze, Roar, have Thick Wind or Choke-down, can be reduced with

ABSORBINE

also other Bunches or Swellings. No blister, no hair gone, and horse kept at work. Economical—only a few drops required at an application. $2 50 per bottle delivered. Book 3 R free. ABSORBINE, JR., the antiseptic liniment for mankind, reduces Cysts, Wens, Painful, Swollen Veins and Ulcers. $1.25 a bottle at dealers or delivered. Book "Evidence" free.

W. F. YOUNG, Inc., 445 Lymans Bldg., Montreal, Can.
Absorbine and Absorbine, Jr., are made in Canada.

SENATORS AND ATHLETICS TIE

Battle for Twelve Innings in Loose but Heavy Hitting Game Ended by Dark

AMERICAN LEAGUE STANDING

	W.	L.	Pct.
Cleveland	8	2	.800
New York	7	3	.700
Detroit	7	4	.636
Philadelphia	4	4	.500
Washington	4	5	.444
St. Louis	3	5	.375
Boston	3	6	.333
Chicago	3	7	.300

Ends Ten to Ten

WASHINGTON, April 27.—Washington and Philadelphia battled to a 10-10 tie today, darkness ending a heavy-hitting, loosely-played game after 12 innings.

	R.	H.	E.
Philadelphia	10	16	5
Washington	10	16	2

Batteries — Kinney, Rommell and Perkins; Johnson, Russell, Warmouth and Ruel.

Browns Slug; Tigers Win

DETROIT, April 27. — St. Louis made seven hits, two home runs, two triples and three doubles for a total of 20 bases, but scored only on the circuit drives, Detroit winning, 5 to 2. Williams hit his fourth homer of the season.

	R.	H.	E.
St Louis	2	7	0
Detroit	5	15	0

Batteries — Pruett and Severeid; Holloway, Johnson and Woodall.

Cvengros Weakens

CHICAGO, April 27.—Chicago's defence went to pieces when Cvengros weakened, nad Cleveland overcame the locals' lead, tied the score and went out in the seventh by bunching hits off Leveretts.

	R.	H.	E.
Cleveland	8	10	1
Chicago	6	10	3

Batteries — Edwards, Morton, Metivier and O'Neill; Cvengros, Leveretts Plankenship and Schalk.

Yanks Hit Timely

BOSTON, April 27.—Timely hitting by Witt and Dugan, combined with two costly errors in the second inning, brought a 4 to 2 defeat to Boston today.

	R.	H.	E.
New York	4	8	1
Boston	2	6	4

Trail Footballers Will Not Affiliate With the Province

TRAIL, B.C., April 27.—At a meeting of the baseball executive the following schedule was drawn up:

May 13—Gulch vs. Trail.
May 20—Trail vs. Tadanac.
May 27—Tadanac vs. Gulch.
June 3—Gulch vs. Trail.

The winners will hold the cup one year and will also be provided with a banquet.

June 10—Trail vs. Tadanac.
June 17—Tadanac vs. Gulch.

FIRST BALL GAME TODAY

Junior Teams to Meet This Afternoon in a Challenge Game

What will probably be the first baseball game of the season will take place at the recreation grounds this afternoon at 2:30 o'clock, when the Fairview nine, last year's junior champions, will meet a city nine which has hurled a challenge at the champs.

The teams will line up as follows:

Fairview—Horswill, Houston, Young, Marquis, Chapman, Roynon, Fawcett, T. StDenis, Ionian, Langill, Rothery and V. Young.

City—Cusentiro, Orrelia, Stringer, Arcure, Bradshaw, Gustafson, Carlo, Defearo and Freno.

PLAN LIVELY BALL SEASON

Executive of Baseball Association Discusses Plans for League

A Four-team city baseball league and possibly a city senior nine will be placed on the field in this city this season if plans of the executive are carried out. At a meeting of that body on Thursday night plans for a lively season were discussed.

Teams will be lined up and uniformed and a snappy league put in operation. A baseball association will be formed with membership tickets issued. A committee was appointed to wait upon the city council to get the definite dates and hours in which the ball teams may play or practice.

Trail Baseballers Form a Three-Club League for Season

TRAIL, B.C., April 27. — At an executive meeting held Wednesday, A. A. Robertson was unanimously elected as manager of the football team.

It was decided not to amalgamate with the British Columbia Football association on account of the season being over at the coast, and also on account of expense.

The president, C. J. Minton, will see W. Garner and R. Marshall with reference to forming a referees committee.

'WHAT THE HELL DO YOU WANT?'

This Is Answer of Seattle Poaching Captain When Ordered to Heave To His Vessel

VICTORIA, April 27.—The Dominion fisher patrol steamer Malaspina arrived here today from the west coats. There is no doubt about the Siloam being in Canadian waters, according to Captain Newcomb. It was off Cape Cook where she was surprised by the Malaspina.

The speed of the Malaspina enabled her to run alongside the Siloam after the latter had ignored all challenges.

"What the hell do you want?" angrily shouted Captain Courage, who pointed a rifle at Captain Newcomb. One of the Siloam's crew pulled the rifle down.

Volley From Four Rifles

Captain Courage refused to surrender.

Captain Newcombe ordered four members of his crew to fire with rifles.

The first volley was deliberately sent wide, and when the Siloam still persisted in her efforts to get away, a volley was fired into the pilot house.

Courage rushed out of the pilot house shouting that a man had been killed, and the Siloam was then hove to.

The crew of the Siloam put the wounded man into a dory with his belongings and he was transferred to the Malaspina and given immediate attention. Courage and his three men returned to the Siloam which was being taken in tow. The fishing vessel was scuttled and the four men made off in the dory.

With a dying man aboard the Malaspina, it was out of the question to continue the chase at that time.

Yorke was pierced by three bullets, two enternig the left side, and the third entering the shoulder.

Newcomb Captured Courage Before

Captain Courage was in charge of the Valiant which was seized by *Captain Newcombe when he was* in command of the William Joliffe about 11 years ago.

AMERICAN ASSOCIATION

Louisville, 2; Columbus, 5.
Indianapolis, 2; Toledo, 4.
Kansas City, 3; St. Paul, 14.
Milwaukee, 10; Minneapolis, 5.

INTERNATIONAL LEAGUE

Syracuse, 2; Jersey City 4.
Toronto, 10; Baltimore, 3.
Rochester, 12; Reading, 6.
Buffalo, 3; Newark, 2.

PACIFIC COAST LEAGUE

San Francisco, 4; Seattle, 8.
Los Angeles, 2; Portland, 5.
Salt Lake, 5; Oakland, 7.
Sacramento, 4; Vernon, 5.

Yankee Golfers Will Open at Rye Today

RYE, Sussex, England, April 27.—The visiting United States golf players in quest of British amateur honors will open their campaign tomorrow in a series of matches over the seaside links of the Rye Golf club, with top-notch players of the Oxford and Cambridge Golfing society as their opponents.

HOLDOUT FOURNIER TO SIGN FOR TWO YEARS

NEW YORK, April 27.—The Brooklyn National league club today announced that First Baseman Fournier, a holdout, who was traded by the St. Louis Nationals to Brooklyn for Outfielder Myers last fall, will join the Brooklyn club on a two-year contract.

Fighter's Wife Is Not Allowed to Attend at Husband's Battles

MUSKEGON, Mich., April 27.—Mrs. Joe Lohman has been forbidden by the state athletic association to attend any more boxing exhibitions in which her husband, the Toledo heavyweight, participates. The alleged coaching tactics employed by Mrs. Lohman last night while her husband was engaging Ted Jamieson in the ring was given as the reason for the ruling.

Paper Manufacturers Advance Wage Scale Five Cents an Hour

NEW YORK, April 27. — Eleven Canadian and United States paper manufacturers, producing nearly one-half of the newsprint consumed in the United States, signed agreements with union representatives of their employees increasing wages for all classes of labor five cents an hour. The agreement affects more than 50,000 men.

A spokesman for the pulp and newsprint industry said today that action of the 11 print companies undoubtedly would be followed by the other manufacturers employing union labor who now were negotiating with their employees on the wage scale for the coming year.

No Exporting From Manitoba Except by Dominion Licensees

OTTAWA, April 27.—The keeping of intoxicating liquors in the province of Manitoba for export, and the exportation of intoxicating liquor therefrom by persons other than brewers and distillers duly licensed by the government of Canada, is forbidden on and after June 1, 1923, it is announced here tonight. An order-in-council providing for this was made public in the form of an extra of the Canada Gazette.

Manitoba Asked It.

WINNIPEG, April 27. — Commenting on the dispatch from Ottawa regarding an order-in-council forbidding the exportation of intoxicating liquor on and after June 1 by persons other than brewers and distillers licensed by the government, Hon. R. W. Craig, attorney-general, stated that the order had been issued at the request of the Manitoba government as a precautionary measure against a situation such as had arisen in the province of Saskatchewan.

Copyright Act Is Passed by Usual Friday Night Vote

OTTAWA, April 27.—In a typical Friday night division, with many members of all parties absent from their places in the chamber, an amendment to the bill amending the Copyright act went through the commons tonight by 55 to 34, a government majority of 21.

The vote came unexpectedly, after the house in committee of the whole had carried on division a government amendment providing that the licensing and importation sections of the Copyright act should not apply to works of an author who was a British subject—other than a Canadian—or of a citizen of a country adhering to the Berne convention.

This would continue the protection of Canadian publishers against American *publishers until the United States* should adhere to the Berne convention. Under the amendment, the act is to come into effect on July 1, 1923. Third reading of the bill was allowed to stand over.

Congdon Will Quiz Those Grand Trunk Director Gratuities

OTTAWA, April 27. — Appointments gazetted tonight are those of F. T. Congdon as commissioner to investigate payments of gratuities by the Grand Trunk railway board; and Walter H. Trueman of Winnipeg, as judge of the Manitoba court of appeals *and ex-officia judge of the* court of king's bench for Manitoba. The commission of Barney W. Collison, appointed a commissioner of police within the provinces of Saskatchewan and Alberta and the Northwest Territories on December 7, 1916, is revoked as from May 1, 1923.

Outlaws Beat Vets in Thrilling Game of Soccer at Trail

TRAIL, B.C., April 27.—The game played Wednesday between the Vets and the Outlaws was a first-class exhibition of football, and was witnessed by about 200 spectators.

The combination of both teams was excellent. The only goal of the game, which was scored soon after the start, by Woodrow, was the result of a pretty piece of combination. A little later Atkinson just failed to score on a pass from Holdsworth. Both the goalkeepers made a number of fine saves.

For the Outlaws Kennedy played a splendid game, as did also Marshall, Woodrow and Barr.

For the Vets, Meredith, Brown, Cavaye and Spooner all turned in good games, Cavaye in particular putting in some wicked shots from the wing.

The teams lined up as follows:

Vets		Outlaws
	Goal.	
Meredith		Marshall
	Backs.	
Dutton		Leckie
Hill		Kennedy
	Halfbacks.	
Masterton		Devine
Brown		Mason
Cunningham		Flockhart
	Forwards.	
Cavaye		Patton
Atkinson		Woodrow
Holdsworth		Barr
Ramsay		Sommen
Spooner		Downie

Oxford Wins the Medley Relay at Pennsylvania Meet

PHILADELPHIA, April 27.—Capturing the college sprint medley relay championship today from the pick of the United States track *stars, in 1:55 4-5, Oxford university's* sturdy band of runners enabled Great Britain to share honors with the United States in the first day's events of the two-day relay carnival under the auspices of the University of Pennsylvania here.

The Britishers, however, were defeated in the only other event in which they participated, when C. B. Morgan barely finished sixth in the two-mile international run, won by Walter Higgins of Columbia.

The Pentha'on, emblematic of the all-around international champion-, was won by C. W. West, negro star of Washington and Jefferson.

French Consul to Leave Vladivostok; Oriental Banks Too

TOKYO, April 27.—The French consul at Vladivostok has decided to follow the precedent set by the British and United States consuls to leave the soviet capital of the far east, it is officially announced here.

It is also reported that Vladivostok branches of the Yokohama Special bank and the Hongkong and Shanghai Banking corporation will close, and their officials depart for home.

Falling Shelves Kill Woman and Seriously Injure Other Shoppers

SARNIA, Ont., April 27. — Mrs. Gordon Butler, 37, was killed; Miss Misner, a middle-aged woman, was seriously hurt, the 12-year-old son of Isaac McVinley sustained severe cuts in the forehead and hands, and several other persons suffered minor injuries late today when heavily-laden selves in a local grocery store toppled over on a crowd of shoppers.

SUPPLIES FOR

ASSAYERS AND CHEMISTS

Importers and Dealers in

Scientific Apparatus for Schools and Colleges, C. P. Chemicals, Industrial Chemicals, Plumbago, Graphite Crucibles, Electrolyte for Batteries.

THE B. C. ASSAY & CHEMICAL SUPPLY CO., Ltd.
567 Hornby Street. Vancouver, B. C.

For Sale
East Kootenay Points

7 Miles of 35-lb. and 40-lb. Rails.
5 Miles of 30-lb. Rails.
All relayers and in good shape.

VANCOUVER MACHINERY DEPOT, LTD.
1155 Sixth Ave. W. Vancouver, B. C.

Change in Time
Effective 30th April
Trains 701-702
NELSON-ROSSLAND

Dly. ex. Sun. Read Down				Dly. Ex. Sun. Read up
11.30	Lv	Nelson	Arr	8.30
11.47	Lv	Taghum	Lv	8.13
11.54	Lv	Beasley	Lv	8.07
12.01	Lv	Bonnington	Lv	8.00
12.08	Lv	South Slocan	Lv	7.53
12.14	Lv	Shoreacres	Lv.	7.46
12.19	Lv	Glade	Lv	7.41
12.25	Lv	Tarrys	Lv.	7 35
12 31	Lv	Thrums	Lv	7.30
12.44	Lv	Brilliant	Lv	7.20
12.5[illegible]	Arr	Castlegar	Lv	7.10
13.15	Lv	Castlegar	Arr	7 05
13.26	Lv	Kinnaird	Lv	6.55
13.34	Lv	Blueberry	Lv	6.50
13.40	Lv	Poupore	Lv	6.45
13.46	Lv	Genelle	Lv	6.38
13.55	Lv	Birchbank	Lv	6.32
14.10	Lv	Tadanac	Lv	6.15
14.20	Arr	Trail	Lv	6 05
14 25	Lv	Trail	Arr	6.00
14.45	Lv	Tadanac	Lv	5.50
14.54	Lv	Annable	Lv	5.41
15.01	Lv	Warfield	Lv	5.34
15.15	Lv	Tiger	Lv	5.25
15.22	Lv	Crown Point	Lv	5.20
15.39	Lv	Union Avenue	Lv	5.05
15.50	Arr	Rossland	Lv	5.00

J. S. CARTER, District Passenger Agent, Nelson

TO EUROPE
Service that Satisfies

The unqualified satisfaction of passengers is the objective of White Star-Dominion service.

Steady, luxurious ships with every comfort and convenience leave nothing to be desired. The cuisine and accommodations are faultless. Saturday sailings.

White Star, Red Star and American Line regular sailings from New York to Europe.

C. P. Sargent, 619 2nd Ave, Seattle, Wash., or Local Agents.
68

WHITE STAR DOMINION LINE

CANADIAN PACIFIC
STEAMSHIPS LIMITED

SUMMER SAILINGS
ST. LAWRENCE PORTS
MONTREAL-QUEBEC

To Europe

May 9.—	Minnedosa	Cherbourg, Southampton, Antwerp
May 10—	Marvale	Belfast, Glasgow
May 11.—	Montrose	Liverpool
May 12.—	Emp of Scotl'd	Cherbourg, Southampton, Antwerp
May 15.—	Marvale	Cherbourg, Southampton
May 18.—	Montlaurier	Liverpool
May 23.—	Melita	Cherbourg, Southampton, Antwerp
May 24.—	Marburn	Belfast, Glasgow
May 25.—	Montclaire	Liverpool
May 26.—	Emp. of Britain	Cherbourg, Southampton
May 31.—	Marloch	Belfast, Glasgow
June 1—	Montcalm	Liverpool
June 2—	Marglen	Cherbourg, Southampton, London
June 6—	Minnedosa	Cherbourg, Southampton, Antwerp

Berthing Sheets open for above sailings. Make your reservations. Apply through local agents everywhere, or write

J. S. CARTER,
Dist. Passgr. Agent, Nelson, B.C.

COLDS

For coughs take half a teaspoon of Minard's internally in molasses. For sore throat and chest heat and rub well into affected parts. For cold in head heat and inhale.

Minard's gives quick relief 40

MINARD'S "KING OF PAIN" LINIMENT

Hudson's Bay Company

Get Into the Open This Summer

Summer officially starts with the FISHING SEASON on Tuesday next, May 1st.

OUTDOOR CLOTHING FOR LADIES — Ladies' Khaki Twill Norfolk Coats $7.50

LADIES' HIKING and RIDING BREECHES—Cut on good lines, and are comfortable as well; two side and hip pockets, and laced at knee. Price $7.95

LADIES' KNICKERS—Cut with plenty of room, band at knee $7.50

LADIES' RIDING COATS, made of a splendid strong cloth with centre vent and two large outside patch pockets. each ..... $7.95 and $10.50

LADIES' WALKING SKIRTS—A real serviceable model with two pockets $7.50

LADIES' SHIRTS in a real sports style, with two outside pockets and neat collars ..... $3.50 and $4.25

Mens' Fishing and Camping Outfits

If you want to get good catches you must be comfortably clothed.

MEN'S KHAKI RAINPROOF GABARDINE NORFOLK COATS make a good practical garment for any outdoor life.

MEN'S RAINPROOF PANTS to match. Each $7.50

Made with belt loops and cuff bottoms Per pair $4.00

MEN'S RAINPROOF KHAKI BREECHES, double seats and laced below knee. Per pair $5.00

MEN'S KHAKI SPIRAL PUTTEES. Pair $1.75

MEN'S ALL-WOOL ENGLISH MADE GOLF HOSE with fancy tops. Pair $1.25

MEN'S KHAKI DRILL NORFOLK COATS, good quality drill and well made. Each $4.95

MEN'S "FACTOR BRAND" KHAKI DRILL PANTS with belt loops and cuff bottoms. Pair $2.50

MEN'S KHAKI DRILL BREECHES. Laced below knee. Pair $2.50

MEN'S HEAVY DUCK PANTS with double fronts and seats, very serviceable. Pair $2.75

FISHING OR CAMPING HATS in khaki or fawn, with green under brim. each $2.25

Pure Food Department

GROCERIES

Canadian Sardines in Olive Oil, per tin ..... 10¢
Crossfish Sardines (Norwegian), per tin ..... 20¢
Yacht Club Sardines (French) per tin ..... 25¢
"Del Monte" Fruit Salad, 1s, per tin ..... 35¢
Contains the choicest fruit of the varieties used in fruit salad.
Asparagus, white, per tin ..... 25¢
Fresh Leaf Lettuce, B. C. grown, per lb. ..... 35¢
Suprema Polish, the greaseless polish, leaves a fine dry finish, will not mark with the finger:
16 oz. bottle ..... 50¢
8 oz. bottle ..... 35¢

Remember

We celebrate our 253rd ANNIVERSARY on May 1st, and shall start on Monday morning next, April 30, to demonstrate to you the VALUES TO BE FOUND IN THIS STORE.
MAKE YOUR ARRANGEMENTS TO BE HERE EARLY on Monday morning as the ANNIVERSARY SALE STARTS at 8:30 A.M.

Atlantic Refineries Report That Sugar Business Gratifying

MONTREAL, April 27.—Business, both domestic and export, during the first quarter of the current year, was gratifying and prospects for the remainder of the year are encouraging, Col. W. A. Hobbins, pesident, told the shareholders of the Atlantic Sugar refineries at the annual meeting here today.

Colonel Hobbins also announced that his company now supplies 50 per cent of the refined sugar exported from this country.

The directors were reelected, and the annual report approved.

MANY APPLY FOR ENTRY TO STATES

MONTREAL, April 27.—Applications for admission to United States at the United States immigration office here average between 200 and 400 per day. Most of the applicants are said to be laborers, farmers and men of the building trades.

THE ARK

'Tis true we have a stock of great variety, it will pay you to see our spring arrivals. Ginghams 20¢ to 50¢. Lakeside Scrim 25¢ to 45¢. Silk Hose 90¢ to $1.00. Lisle Hose 60¢. See our new line of Linoleums and Wilton Rugs, new and second-hand Furniture, Wall Paper, Paints and Varnish. Our Special Ladies' Hose 5 pair $1.00.

J. W. HOLMES

Phone 534 - 606 Vernon St.

Commerce Cigar Store

OPEN AGAIN FOR BUSINESS

CHARLES HANSON, late of Poplar Creek, Lardo, B. C., Proprietor.

Full line of Cigars, Tobaccos, Cigarettes and Smokers' Sundries.

Mail orders promptly attended to.

Baker Street. Next Canadian Bank of Commerce.

GANG LEAVES FOR SURVEY

Preliminary Work for Florence Mine Power Supply Extension Starts

Carrying with them a full supply of tents and camping equipment, a party to make the survey of the *power line extension for the city* from Nine-Mile on. under the supervision of Green Bros., Burden & Co., engineers, leaves today.

The party will include, besides an engineer, one axeman and perhaps two if needed and a chainman. The survey is necessary before construction can commence on the line to carry power to the Florence mine in connection with an agreement which was recently negotiated.

Alderman A. T. Walley of the fire, light and water committee, who has been active in the matter on behalf of the city, states that the survey *will likely take about three weeks.*

A good memory test is trying to remember whether and why famous women have husbands.

Nelson News of the Day

TONIGHT! Come to the G.W.V.A. whist drive and dance. Useful prizes, excellent eats, first-class orchestra. Cards at 8 sharp. Dancing at 10. Last night of new aggregate series. Admission 35c. (7896)

The *funeral* of the late Winnie Shaw will be held at St. Saviour's church on Monday afternoon at 4:30 o'clock.

It's next Friday—The Rowing Club dance—Memorial Hall. (7893)

For Sale—Two tennis rackets. Apply C. W. Appleyard. (7864)

DANCE TONIGHT—LATEST NEW YORK HITS. EAGLE HALL. (7873)

"Comes a train of little ladies
From scholastic trammels free"
to the Opera House, May 10 and 11, with "Mikado." (7874)

Many have difficulty in securing glasses which are equally satisfactory for long and short-range vision. J. J. Walker *has made a special study of* scientific treatment of such cases and has been remarkably successful. Telephone him for an appointment. (7886)

NELSON TENNIS CLUB.

Membership lists for the Nelson Tennis club for the season 1923 close on April 30. Those intending to join notify A. B. Gilker, secretary, before that date. (7892)

You'll be disappointed if you don't attend the Rowing Club dance—May 4th. (7893)

KEEP THURSDAY, MAY FIRST,

for the May Day tea and sale of work, home cooking, ice cream and candy in Memorial Hall. (7895)

Come and hear the last of the season's Sunday concerts. St. Paul's Presbyterian Choir, assisted by Messrs. George Brown and J. P. Pitner, under the direction of F. E. Wheeler. Armory, 3:45. Admission free. Collection G.W.V.A. benevolent fund. (7897)

Too Late to Classify.

FOR SALE — Approximately 50,000 cedar poles and thirty million feet *good merchantable timber,* mostly fir, owned by J. S. Deschamps' Estate, and must be disposed of. Apply to J. A. McKerchar, P.O. Box 520, Vancouver, B.C. (8794)

Under New Management

We have been fortunate in securing the services of Mr. J. H. Robinson, an expert from the coast. Our motto is

PERFECT SERVICE

What does this mean?

Right Prices, Right Quality, Courtesy and Satisfied Customers

Step Inside and Inspect Our Stor. Mail Orders a specialty

WE ARE ON THE JOB

Phone, Call or Write to Us

Canada Drug & Book Co.
LIMITED

MUSCLES

Eye trouble might not alone be caused by the light entering the eye forming an imperfect picture; it might be due to faulty balance of the *muscles that rotate the eye* about, causing much discomfort.

By our system we harmonize this defect, giving ease and *comfort.*

You have but one pair of eyes—save your sight.

J. O. Patenaude
Optometrist and Optician

FRESH VEGETABLES

Fresh Field Rhubarb, lb. 15¢
Celery, per lb. 20¢
Local Lettuce, per lb. 35¢
Imported Head and Leaf Lettuce, per lb. 35¢
Asparagus, per lb. 35¢
Spinach, per lb. 15¢

Cucumbers, Green Onions, Etc.

APPLES

Just a few boxes of Wagners left at per box $1.25

J. A. IRVING & CO.
The Great Supply House
513 Baker Street. Phone 161

HONEST TO GOODNESS

We're selling out of dry goods at really reduced prices. Come and see.

FLEMING'S STORE
FAIRVIEW.

A. S. Horswill & Co.

Fleischman's Yeast Daily

Strawberry Jam, pure 4-lb. tin $1.00
Peanut Butter, 5-lb. tin $1.25
Peaches, sliced, per tin 35¢
Libby's Pineapple, tin 25¢
Marshmallow Cream Hippolite 35¢
Heinz Kidney Beans, tin 30¢
Heinz *Tomato* Ketchup 40¢
Blue Label Ketchup, large 50¢
Dominion Soup, 2 tins for 25¢
Florida Grape Fruit 15¢

Garden Seeds of All Kinds

Use C.W.T. Washing Powder, it makes spring cleaning easy

A. HIGGINBOTHAM

Eyesight Specialist
NELSON, B. C
Best In Optical Work

The Better Grade SUITS

Of Fine English Worsteds

$40.00

ONE of the finest lines procurable is here offered in rich plain colorings and pencil stripes, as well as the neater mixtures of quality. The materials are the finest imported English Worsteds, noted for their *long wearing properties* and superior appearance.

OTHERS $22.50 TO $50.00

YOUR MONEY'S WORTH OR YOUR MONEY BACK

Emorys LIMITED

We Make Our Own Danish Pastry

Danish Pastries per dozen 30c

'O. K.' Bakery

Near Starland. Phones 165 & 118. Look for the "O.K."

QUALITY GROCERIES

Our Prices and Our Service Will Please You

Phone 235

P. & W. GROCERTERIA

Molasses Snaps — Per lb. 25c

New Fancy Biscuits, just arrived; per lb. 45¢
Graham Wafers, per lb. 25¢
Argood Pickles, sweet, mixed or sweet chow, quart sealers 65¢
Mazola Oil, pints 45¢
Queen Olives, Royal, jar 60¢
Heinz Pork and Beans, per tin 15¢
Del Monte Peaches, fancy quality, 1s, per tin 25¢

Pure Plum Jam — 4-lb. tins ..75c

Stelma Corned Beef, per tin 25¢
Kiltie Brand Salmon, tall tins, 3 for....50¢
Sunkist Oranges and Lemons
Fresh, Seasonable Vegetables

FURS

Guaranteed high-class furs, fine collection kept in stock, or made to order from selected skins. Old furs remodelled and repairs at reasonable prices. Best prices paid for

RAW FURS

G. GLASER
Manufacturing Furrier.
Box 767. Nelson, B. C. Phone 106

CURTAINS

DYED or CLEANED

H. K. FOOT
High Class Dyer and Cleaner
Fairview, Nelson, B. C.

'MIGHTY LAK' A ROSE'

LAST SHOWING TODAY

Matinee 2:30 Evening 7:00 AND 9:15

Usual Prices **STARLAND** Usual Prices

To every child buying a ticket at OUR MATINEE Today we will give a BIG RUBBER BALL FREE

COMING MONDAY

Double Feature Program

CHAPLIN in his latest 4-Reel Comedy, "THE PILGRIM" and "A BROKEN DOLL"

REMEMBER—If you see it at STARLAND—it's good

A. G. LAMBERT CO., Ltd.

Manufacturers of and Dealers in

ALL KINDS OF LUMBER AND BUILDING MATERIALS, SHINGLES, LATH, MOULDINGS, WINDOWS, DOORS, COAST EDGE GRAINED FLOORING AND FINISH AND BEAVER AND WALL BOARDS

Drawer 1066 Phone No. 82 Nelson, B. C.

How Do You Manage Without a Bicycle?

Workingmen—School Boys—Messengers—Collectors
School Teachers—Clergymen—Clerks—Errand Boys
Boy Scouts—Girls and Women—Everybody

HAVE you ever stopped to realize how much money and time you spend getting from one place to another?

How do you get around? Do you walk? Take a street car? Or how?

There's a better and cheaper way—a way that's far better for your health, too. Saves time! Saves money! Saves car fare!

Ride a C. C. M. Bicycle

The man who owns a bicycle is freed from long, tiresome walks and rides in stuffy, packed street cars. He is saved long waits for delayed cars.

He can choose the streets he likes to ride on. *He never has* to worry about being late for *work or for an appointment.*

His Bicycle is always on the job.

For emergency deliveries where speed counts—for quick deliveries of light parcels — for economical messenger service, there's nothing equal to the bicycle.

But, of course, there are many kinds of bicycles. **And it certainly pays to buy a good one.**

The C.C.M. is a **good** bicycle —*as good as you can buy anywhere in the world!*

It will last for years and years. It will outlive the average bicycle, pay for itself in a shorter period and cost much less for repairs and upkeep. It is built to stay out of the repair shop—sturdily built to *stand bumpy roads.*

The Easy Riding Bicycles

C. C. M. Bicycles are the ones with the **C. C. M. Triplex Hanger.** Easy riding —, every ounce of effort counts for greater speed.

C. C. M. Bicycles have the *snappy lines* — the sparkling nickel — the glistening enamel. Every single one if the 1,761 parts in the **C. C. M.** is made with the greatest care. The finished bicycle is perfection.

And 90 per cent. of the parts of every **C. C. M.** bicycle are *made in Canada*—the great proportion in the big, modern **C. C. M.** plant.

Slip in and see the new models. Any **C. C. M.** dealer will be happy to see you.

"The Bicycles with the C.C.M. Triplex Hanger"

C. C. M. REDBIRD BICYCLES

CHOYCE, THE CYCLE MAN

NELSON AGENT. Near Starland Theatre. BAKER STREET

"Made Its Way by the Way It's Made"

The Family Favorite

CURLEW ICE CREAM is the year-round favorite dessert

At parties, teas, dinners, or any time friends gather, you will please everyone by serving delicious, refreshing ice cream.

CURLEW FRUIT ICE CREAM is made with true fruit and true fruit flavoring.

Call at your dealers and take some home.

Curlew Creamery Co., Ltd.
The Home of Quality Ice Cream

Last Showings Today
MATINEE 2:30

Gem Home of Capitol Entertainment

Evening at 6:30 and 9:00 P.M.

'When Knighthood Was in Flower'

We would recommend everyone possible to attend the first evening show at 6:30 P.M., and avoid waiting for the start of the 9 P.M. performance.

ADMISSION

Matinee, Children 15c Adults 35c
Night, Children 25c Adults 50c

GOLF SUPPLIES

This season we have the largest assortment of Golf Goods we have ever carried, including

BURKE and SPALDING CLUBS

CLUBS FROM $3.50 UP
BALLS FROM 40¢ UP

SPECIAL CLUBS FOR LADIES

Field Tape—London Grip—Gripolin—Manhattan Tees
Rubber Sole Grips, Etc., Etc.

Wood-Vallance Hardware Co., Ltd.
NELSON, B. C.

FOR SALE

ONE of Nelson's Best Summer Homes, situated on the North side of the lake, not far from the ferry. Water rights go with the property. Good garden, fruit trees and shrubbery. Seven-roomed Bungalow — modern conveniences. Will sell property furnished or unfurnished, and will also include first-class launch if purchaser so desires. Price on application.

Chas. F. McHardy

REAL ESTATE *Authorized Trustee in Bankruptcy* BONDS

Insurance

FIRE ACCIDENT LIFE PHONE 138