Trail Men
WIN LIQUOR CASE
See Page 3

The Daily News

C. Bickerton
IS SERIOUSLY HURT
See Page 8

VOL. 21. NELSON, B. C., FRIDAY MORNING, MARCH 23, 1923 No. 287

SHRIEKS FROM MOUTH ORGAN END SESSION

Manitoba Legislature Has Wild Scenes; Move to Cut Membership Cause

LABOR MEMBER OPENS FILIBUSTER

Talks On Wide Range From Right of Free Speech to Joan of Arc

WINNIPEG, March 22. — Prepared to keep going indefinitely, F. J. Dixon, leader of the Labor group, early this morning, was continuing a Labor filibuster commenced this afternoon in the legislature, when C. A. Tanner, Labor, Kildonan and St. Andrews, moved the adjournment of the house to protest against the government's application of closure. Mr. Tanner spoke for five hours and a half, yielding the floor to Mr. Dixon at 10:30 p. m.

Extraordinary incidents marked the proceedings. The afternoon session was wound up with a mouth organ solo by Joseph Hamelin, member for St. Rose. While Mr. Dixon was speaking, Speaker Talbot ruled that a game of checkers on the treasury benches between Hon. W. R. Clubb, minister of public works, and Douglas Campbell, Lakeside, should cease.

Later, somebody rang the division bell as a practical joke. Major F. S. Taylor, Conservative leader, complained of this usurpation of the speaker's privilege, and Speaker Talbot condemned the action. Mr. Dixon expressed the hope that the "miscreant would be properly reprimanded" as it was derogatory to the dignity of the house to indulge in such pranks.

Have a Hot Time

WINNIPEG, March 22. — Mouth organ music played by the lusty lunged member for St. Rose, Joseph Hamelin, brought to a close this afternoon one of the most extraordinary sessions in the history of the Manitoba legislature.

Other unusual incidents were the application of the closure by the government to attempts by the Labor group to keep a question before the house, and a filibustering speech by C. A. Tanner, Labor member for Kildonan and St. Andrews, which, started in a spirit of revenge on the government for applying the closure, lasted for an hour and a half, and had not been finished when Mr. Hamelin announced the adjournment hour with his wild blasts of music.

The cause of all the trouble was a motion by W. H. Spinks, member for Cypress, to reduce the membership of the legislature from 55 to 40, the motion being subsequently defeated by a vote of 40 to 7.

In his filibuster speech, Mr. Tanner, with a volume of Bourinot in one hand and a volume of May in the other, went on to quote these authorities on parliamentary procedure in support of his action, and then discussing the rights of free speech, enlarged on the activities of the French heroine, Joan of Arc.

No Entaglements Is Foreign Policy of British Liberals

LONDON, March 22. — (By Canadian Press Cable) — Negotiations looking to a reunion of the two Liberal groups have apparently broken down.

A meeting of the Independent Liberals today, presided over by the leader, H. H. Asquith, passed a resolution declaring that cooperation in the lobby and in the constituencies should precede the establishment of formal machinery for reunion.

Sir John Simon, Liberal, in an address to an assembly of Liberal candidates who had been defeated in elections, enunciated, very dogmatically, as he himself explained it, the guiding Liberal principles and the Liberal foreign policy. Liberalism did not regard peace merely as the first of British interests, he said, but as a necessary foundation for all social advance and for equal liberty at home.

An essential principle of Liberalism, he said, was that the British government should so conduct its relations with foreign states as to avoid all entangling alliances and complications and understandings that might at a later stage involve Great Britain in obligations which she had no intention to undertake. Great Britain should give an equal indiscriminating sympathy with other countries.

Mr. Asquith said the methods of the National Liberals seemed to him to be expedients of persons "in peril of their souls." He was quite prepared to consider the fullest cooperation and concert with them if they could guarantee him the full support of their party in the lobby. Without this, he saw no point in the appointment of a committee to consult with him. If Lloyd George and he met, as had been suggested, what would they have to talk about—the weather or the grand national?

Mr. Asquith added that he was remaining in political life only in the hope of seeing the Liberal party restored to its former position. If there appeared to be no prospect of this, he would retire.

Commanded British Forces in Ireland

MAJ.-GEN. SIR E. P. STRICKLAND

Former commander of British forces in Ireland, has been appointed commander of the second army division in England.

RESERVES HIS JUDGMENT IN SMALL CASE

Counsel for Sisters Argues for Waiting Seven Years Before Presuming Death

TORONTO, March 22.—After listening for three days to evidence concerning the disappearance on December 2, 1919, of A. J. Small, the Toronto millionaire, Judge Coatsworth announced late today, after counsel had summed up, that he would reserve judgment on the application of Mrs. Small for a declaration of legal presumption that her husband is dead, which declaration is sought in order that the will, leaving the $2,000,000 estate to herself, may be probated.

A. G. Slaght, K. C., counsel for the sisters of the missing man, who were attacking the validity of the will, cited numerous cases in which the courts had insisted upon a full seven years' interval after the disappearance before giving legal approval to the presumption of death and distribution of the estate.

Order Police to Dig Further.

TORONTO, March 22.—The statement made recently by Detective Mitchell that he knew Ambrose J. Small, the missing theater magnate, was dead that he knew within a 70-acre area where his body was buried was discussed at a meeting of the police commissioners today, and it was agreed that the detective must explain his "extraordinary assertion."

Mitchell will be asked by the police commissioners to disclose all information he may have regarding the case and the reason for not acting upon the knowledge he has.

In relating this decision of the police commissioners, Mayor Maguire, who is the chairman, said the Small mystery would have to be probed to the bottom, and if Mitchell could make out a good case the question of expense will not be considered and orders would be given to dig over the whole 70 acres of land forthwith. Steam shovels would be used.

JERSEY REFUSES PAY BRITISH TAX

Little Island Says It Will Make Freewill Offering, but Stands On Constitution

LONDON, March 22.—(By Canadian Press Cable).—The island of Jersey is not disposed to fall in with the suggestion of the British chancellor that the island should make an annual contribution to the British exchequer. At a largely attended meeting yesterday in St. Helier's, a resolution was adopted instructing the Paris representatives to vote against the proposal "which would impair the island's constitution." It was, however agreed that a freewill gift from the island should be offered.

DILLEGE NOW FACES CHARGE OF THEFT

ESTEVAN, Sask., March 22. — The charge of robbery of $6000 and a diamond valued at $400 from Paul Mateff, a Regina liquor agent, who was shot and killed at Bienfait, Sask., on October 4 last, was taken up in the kings bench court here today against Lee Dillege of Minot, N. D.

Witnesses who testified in the murder charge, of which Dillege was acquitted yesterday, were all examined again and when court adjourned this evening, the crown had submitted its evidence.

The case will continue tomorrow.

Toronto Claims It Has World's Largest Mining Exchange

TORONTO, March 22.—The Standard Mining exchange here now lays claim to having the largest mining market in the world. The high record transactions for any day which has stood since the boom of the Cobalt camp over 16 years ago, was broken today when official records showed 1,095,719 shares of gold and silver stocks changed hands.

VICTIM TURNS AND HITS WALL STREET SHORTS

Piggly Wiggly Chain Store Head Says Stock Gamblers Had Him by the Throat

MANIPULATORS FACE THIRTY MILLION LOSS

Saunders Tells of Grand Coup in Life and Death Struggle to Save Company

NEW YORK, March 21. — The ultimatum of Clarence Saunders, president of the Piggly Wiggly stores, calling upon the trapped short interest in the class "A" stock, estimated at 250,000 shares, to settle with him at $150 a share before 3 p.m. today or to pay $250 later, apparently was disregarded by the majority of the shorts. If he carries out his threat it will cost the shorts about $30,000,000.

The New York Stock exchange, which suspended trading in the issue today following its violent 52-point fluctuation on Tuesday, struck the stock from the list on the ground that there was such a concentration of holdings as to make impossible a free market for the stock.

Matter of Life or Death.

MEMPHIS, Tenn., March 22.—Clarence Saunders of Piggly Wiggly stores, in a statement today said:

"Arms at my throat is why I suddenly and without warning, kicked the pegs from under Wall street and its gang of gamblers and market manipulators, figuratively speaking.

"It was strictly a question whether I should survive and likewise my business and the fortunes of my friends, or whether I should be 'licked.'

"And the consequence that the boastful and supposedly invulnerable Wall street powers found their methods controverted by well-laid plans and quick action.

"Never, until my Piggly Wiggly operations in the stock market had I bought a single share of any kind of stock on the New York stock exchange.

"When I called for the delivery of approximately 40,000 shares of stock on Tuesday of this week, that I had purchased, the yell went up that the stock was loaned and could only be delivered in part, but that on the next day they would be completely delivered.

Faces Big Raid.

"I started buying the outstanding stock of our company to protect my stockholders, who could have been ruined in the terrific attack made by the bear raids, and on the first day of the big drive I bought 23,000 shares. In just a few days I had accumulated 105,000 shares without making a single bid for the stock, but merely taking it on offerings.

"All of this was done by me in my office at Memphis, by long distance telephone through the use of about 20 brokerage houses.

"I undertook to steady the market by telegrams and letters to brokers and stockholders, but false propaganda continued to float about to depress and frighten holders of my stock. Finally broker after broker refused to do any further business with me and asked that I close my account by taking the stock purchased on margin and make full payment.

Puts Up Ten Million.

"Our company will never allow its shares to be traded in again on the New York stock exchange with or without the permission of the New York stock exchange.

"It has been necessary in protecting the market on my stock to provide in various ways more than $10,000,000 in cash, and none of this money came out of Wall street, and if I had been shy just one of the million at the right time, all the others would have been lost."

Mr. Saunders denied a report said to have been current in New York today that he had violated an agreement with the New York stock exchange to keep available a floating supply of Piggly Wiggly stock to meet all requirements.

CLAIM HALF BILLION OF A SUGAR PROFIT

Western Senators Are Told by Washington Investigation Has Been Ordered

WASHINGTON, March 22. — Demands for an investigation of fluctuations in the sugar market, made during the closing days of congress by western senators, were revived today by publication of a letter written to President Harding by Basil Manly, director of the People's Legislative service, charging that the people of the United States were in a fair way of being robbed of $500,000,000 "for the benefit of sugar gamblers and profiteers."

In a statement issued following publication of the letter, Secretary of Commerce Hoover said the demand for an investigation of sugar price fluctuations is about a month behind and that such an inquiry had been instituted by the government on March 4.

KOOTENAY TO HAVE TWO NEW BRIDGES

Hon. Dr. Sutherland Announces Contracts for Work at Skookumchuck and Waldo

VICTORIA, March 22. — New bridges, to improve highway transportation facilities in scattered parts of the province, were announced today by Hon. W. H. Sutherland, minister of public works.

There is to be a new pontoon ferry at Hazelton and a new bridge at Quesnel dam. Both these undertakings are to be done by the government.

Two new bridges for the Kootenays are the one at Skookumchuck, over the Kootenay, and another at Waldo. Both of these are being built under contract.

There is also the bridge over the Bridge river at Ward's Ferry, which is being renewed.

The work on all these is being pushed.

DIVORCES GALT CLERIC; CRUELTY

Widely Known Pulpit Orator Makes No Defence in Ohio Court But Issues Denial

TORONTO, March 22. — On the grounds of "extreme cruelty," Rev. R. E. Knowles, widely known in Canada as a pulpit orator, author and journalist, and for 17 years the minister of Knox church, Galt, Ont., has been divorced from his wife, Emma Katherine Knowles, upon the petition of the latter at Franklin county, Ohio, of which state the appellant is now a citizen.

The divorce was issued on March 16, in Columbia, Ohio. The judgment was given by default, Mr. Knowles making no defence or opposition. He has issued a statement in Toronto denying the allegation of cruelty. They had been married 26 years and had two children.

SEVEN DEAD, HOUSES SWEPT AWAY, FLOOD

Airplanes Bomb Great Ice Jam in Missouri River but Dynamite Also Ineffective

SIOUX CITY, Iowa, March 22.—Seven persons are reported dead and hundreds of live stock and scores of farm dwellings have been swept away as a result of a sudden flood in the Missouri river south of here, caused tonight by a five-mile ice jam.

Airplanes bombed the jam tonight without result and dynamite charges were also ineffective. Preparations are being made to rescue several families marooned at Duncan, Iowa. Unless the ice jam is broken, flood stage will be reached at Sioux City, where the river rose 10 feet tonight.

THIRTY NEW BOATS FOR GRAIN TRAFFIC

Steamer Official Makes Announcement: Government Counsel Doubts if Coal Rate is Justified.

TORONTO, March 22.—That some 30 new freighters, most of them built in Great Britain, would be added to the fleets of the companies operating in the lower lakes, was the evidence of H. B. Clark, secretary-treasurer of the Matthews Steamship company, this afternoon before the royal commission investigating lake freight rates. Evidence was given to show that the British shipbuilding firms were offering particularly low rates for this type of canal size boat which could also be used for ocean traffic when desired.

H. J. Symington, counsel for the commission, made it clear to the steamboat companies that upon them rests the onus of proving that the increase in the price of coal last year justified the increase in the freight rates and that so far he was of the opinion that they had failed to do so.

Witness for the Matthews Steamship company explained that while it costs approximately $500 to operate their large upper lake boats for a day, it costs $400 to operate the canal size craft, the larger boats being much more economical in proportion to their carrying capacity.

Britton Osler, for the Matthews company, said that the firm made less than one cent a bushel profit on the grain it carried last year, including the through grain from Fort William to Montreal.

The question of whether the through billing on grain from Fort William to Montreal, although it is transhipped at Port Colborne is in the best interests of the shippers, was raised by Mr. Symington asking why it should not be billed to Port Colborne and let all the companies compete for it there for the remainder of the voyage.

He pointed out that it had to be transhipped anyway, but at present the company which brings the grain that far has the exclusive right to carry it on to Montreal. The rate of 6¾ cents a bushel for the lower portion of the journey seemed high as compared with 3 cents for the upper portion.

Matthews company witnesses took the position that a free-for-all competition at Port Colborne would eventually increase the total rate, that it was only by the dispatch with which it was transferred from one boat to another beat of the same company that the rates in vogue last summer were possible.

HOUSE STILL WRANGLES ON IMMIGRATION

Canada Colonization Scheme Is Again Under Fire From Critics

WARNER SAYS DEBATE IS BAD ADVERTISING

Shaw Wants Higher Land Taxes; Meighen Suggests Already Pretty High

OTTAWA, March 22.—(By Canadian Press.)—The long debate on immigration estimates continued in the house until after midnight and finally saw the passing of an item for outside salaries of the outside immigration service. It was the fifth day of the debate and for a time gave promise of an all-night sitting. The particular item under discussion was one of $700,000 for outside salaries, and H. E. Spencer, Progressive, Battle River, moved to reduce it to $675,000, the figure of last year. Mr. Spencer's motion was allowed to stand, however, and the item carried.

During the day there was more opposition criticism of the arrangement reached between the government and the Canada Colonization association. Some of the Progressives also took occasion to differ from fellow Progressives on the point of farmers' difficulties. "It will take a lot of money in salaries of immigration agents to offset what we have heard in the house during his debate," declared D. W. Warner, Progressive, Strathcona.

The main immigration item of $1,850,000 for immigration contingencies and general expenses, including grants to immigration societies and associations, still remains to be passed as, among others, does a vote of $600,000 to provide assistance to immigrants under the Empire Settlement scheme. On these there will probably be still considerable discussion.

No Results, He Says

In some cross-firing between Mr. Gould and Mr. Marler the former asked if Mr. Marler admitted that of the $30,000,000 spent on immigration in anada, not one per cent of wealth had resulted.

"What I do admit," answered Mr. Marler, "is that this is a good country and what my friends across the way have been telling us for the last week is such that it will be impossible to put any policy of immigration in force. That will be the result of the kind of advertising we are getting from them."

Mr. Gould asked if it was proposed to take anything from C. P. R. dividends. The trouble, he said, was that the big business interests were given what they wanted and the producer of the wealth was left to take the rest.

J. T. Shaw, Independent, Calgary West, urged that the emigration from Canada to the United States was because the economic conditions in Canada were not what they ought to be. The government should not get panicky, but should set out honestly to find the cause and then fearlessly apply the remedy whatever that might be. "If you want to keep people in this country, there must be a determined effort to reduce living costs and reduce the burden of taxation under which the country is reeling at the present time," he added.

Blames Speculators

Much of the land in the west and near to the railways was in the hands of speculators and the government should bring in a scientific and progressive system of taxation which would make the owner of the land allow it to be used for production, or the land come back to the state.

Mr. Meighen asked how high Mr. Shaw would place the taxation on this land which, in many cases, has already been paid for over and over again in taxes.

Mr. Shaw replied that while he would not advocate confiscatory legislation, there was still lots of good and held by speculators who only awaited the return of boom days.

Mr. Shaw believed the government could refuse to subsidize the Canada Colonization association without any loss of dignity and he was quite sure that the advertising the association had had in the house would make its work of little avail in the future.

W. T. Lucas, Progressive, Victoria, Alberta, also condemned government cooperation with the Canada Colonization association. He held that the drummers employed would be principally interested in their commissions. Misrepresentations would be made, resulting in dissatisfied settlers, who would look to the government for redress.

Coast Arms to Meet Calgary's Move in Freight Rate Issue

VANCOUVER, March 22.—To offset action started by the transportation bureau of the Calgary board of trade to estrange Alberta from British Columbia in the fight for equalized freight rates, the council of the Vancouver board of trade will carry on an educational work.

Decision to this effect was reached at today's meeting of the council of the board. An effort will be made to show the council of the Calgary board of trade that united action in the matter of freight rate equalization is highly desirable in the interest of Calgary and Alberta as well as for British Columbia.

Members of the council expressed the opinion that the attitude of the Calgary board of trade as a whole is not expressed by the transportation bureau of that organization and that the council of that board may not coincide in the viewpoint of the bureau members.

Pig's Grafted Eye Saved His Sight

ALFRED LEMANOWICZ

Of Paterson, N. J., had a pigs' eye grafted into his empty eyesocket, and is regaining his sight in consequence of the operation. He and the pig are now on the vaudeville stage.

DUMP CANADIAN FLOUR ON OLD COUNTRY MART

Yet Loss of Export Trade Drives Many Mills Into Insolvency, Says Witness

OTTAWA, March 22. — (By Canadian Press) — Appearing before the special house committee on agricultural conditions this afternoon, Robert A. Thompson, president of the Dominion Millers' association, bore out the statements of C. B. Watts regarding discriminatory rates against Canadian millers. American millers, he said, were favored, though to a large extent they ground Canadian wheat on which they secured a rebate of duty after grinding.

"Your complaint is that our Canadian freight rates drive Canadian wheat into American mills?" asked Chairman A. R. McMaster.

"Yes."

"You are practically dumping your flour on the British market?" asked Thomas Sales, Saltcoats.

"Practically so," witness replied.

Through loss of export business, many mills had become insolvent. He believed it would be a good thing if all Canadian wheat were milled in the Dominion.

"Does the Britisher want wheat or flour?" asked Mr. Sales.

"He wants wheat."

"Then you've to sell what he wants?"

"Yes, but we don't want the government placing a 20 cent tax against our flour," said witness. He explained that he meant that the Canadian Government Merchant Marine, being a member of the Montreal and New York shipping pools, was helping maintain high rates.

"Would you want your flour carried at a loss?" asked the chairman.

"It should be carried by the merchant marine," said the witness.

"But somebody must pay," the chairman persisted.

Witness believed the milling of grain in Canada would provide sufficient extra freight to make up the balance.

Mr. Thompson would not admit a greater export trade would mean higher prices for flour sold at home, though he said export flour was milled at a loss.

"Suppose you had only enough mills to meet home demand," the chairman asked, "would not costs of production per barrel be lower?" The Canadian consumer now pays more for his flour than the British buyer, 3000 miles away."

Witness could not answer.

"You want cheaper freight rates on flour?" the chairman asked.

"Yes, to be put on an aqual footing on railway and ocean rates with our competitors."

AUSTRALIA FEARS FOE MAY ATTACK

Defence Council Meets and Is Told Army and Navy Weakness Is Suicidal

MELBOURNE, March 22.—(By Canadian Press Cable, via Reuter's).—For the first time in two years, the Australian council of defence met last night. Premier Bruce refused to make a statement to the press after the meeting as to what had occurred.

The Herald says that the naval and military members of the council protested in an outspoken manner against a continuance of the existing restrictions in defence schemes for Australia and described them as suicidal. The need of new naval units was particularly stressed by these members, according to the newspaper.

BRITISH TRADE WITH GERMANY IS GROWING

LONDON, March 22.—(By Canadian Press Cable).—The Canadian Press understands that the position regarding British trade in unoccupied Germany is showing signs of steady improvement. Both French and German authorities have made concessions and the Rhineland commission has arranged for free and uninterrupted passage of British coal into Germany.

FRANCE WILL NOT ACCEPT MEDIATION

German Moves for Settlement Are Regarded With Deep Suspicion in Paris

FRENCH DEPUTIES UNEASY BUT FIRM

Stand Solid Behind Poincare Though Pessimistic at Results Achieved

PARIS, March 23.—Every step reported as having been made by the Germans or on behalf of Germany looking towards negotiations for a settlement of the reparations question is regarded in French official circles as a move, however with the object of strengthening the German hand, it was stated at the French foreign office today.

At the same time, it was officially denied that any negotiations were in progress on behalf of the French government.

A high official reiterated that the government of France would negotiate with Germany through no mediator of any sort; that Berlin must talk directly, plainly and officially with Paris before any German suggestions are taken into consideraton by Premier Poincare.

There is in evidence a well defined note of pessimism in the discussion of the Ruhr situation in parliamentary circles, where things are not going as well as they ought to, that the quantity of coal and coke thus far obtained by France and Belgium is ridiculously small, offering no prospect that the Ruhr occupation will ever become substantially productive. There seems no question but that the members of parliament, as well as the French people, are still solidly behind M. Poincare in applying rigidly the penalties imposed upon Germany and the seizing of guarantees, but there are evidences of a growing desire among certain groups in the chamber of deputies to discuss the ways and means of such application.

M. Poincare gave a lengthy outline to the cabinet today of France's position with regard to her foreign policy.

German Miners Hurl Defiance At French Invaders

HAMM, Germany, March 22.—Defiance to France and the expression of a determination to hold out against the occupational forces, constitute the keynote of a fiery proclamation issued today by the National League of Coal Miners. Attempts by the French to haul coal stored at the pitheads will fail ,the miners say. They add that they are determined to prevent France from obtaining any coke and that "Poincare will never attain his aim.

WINNIPEG, March 22. — A women's Conservative club was formed here tonight, Mrs. Sanford Evans being elected to the presidency following a discussion of the necessity of organizing the political strength of Winnipeg women.

Mrs. Evans stressed the importance of women's political movements and the increasing responsibility devolving upon them in every sphere of community life.

The Weather

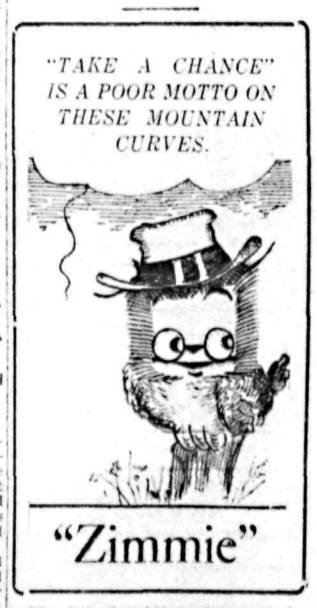

The following temperatures are for the 24 hours ending yesterday afternoon at 5 o'clock:

VICTORIA, Marcs 22. — Nelson and vicinity: Generally fair and mild.

	Min.	Max.
NELSON	29	43
Victoria	42	50
Vancouver	38	54
Kamloops	28	46
Penticton	30	56
Grand Forks	32	52
Kaslo	30	40
Cranbrook	16	42
Prince Rupert	35	42
Atlin	10*	12
Dawson	36*	4
Calgary	18	44
Winnipeg	4*	22
Edmonton	24	32

*Below zero.

Leading Hotels of the West

Where Superior Accommodation May Be Obtained

The Hume

George Benwell, Proprietor

The Premier Hotel of the Interior

AMERICAN PLAN — RATES $3.50 TO $5.00

Rooms with Running Water and Private Baths

Headquarters for all Traveling Men, Mining Men, Lumber Men and Tourists

SPECIAL SUNDAY DINNER $1.00

THE MOST COMFORTABLE ROTUNDA IN THE CITY

HUME—C. F. Cummins, Hall, B.C.; Mrs. C. Severns, Slocan City; J. W. Mulholland, Cultus creek; W. Brown, Medicine Hat; G. H. Thomas, Toronto; A. L. Hay, Cranbrook; P. T. McCallum, Grand Forks.

HOTEL STRATHCONA

NELSON'S LEADING HOTEL

FIRST-CLASS SAMPLE ROOMS FREE

The Home of the Commercial and Mining Man and of the Tourist.

AMERICAN PLAN — $3 TO $5 PER DAY

H. W. SHORE, Proprietor

Queen's Hotel

EUROPEAN PLAN

Steam Heated Throughout

Modernly Furnished Rooms Specia Weekly and Monthly Rates

A. LAPOINTE, PROPRIETOR

QUEEN'S—F. Osler, Park Siding; D. A. Brown and family, Big Valley, Alta.; D. Fraser, Trail; R. Dolk, Cascade.

OCCIDENTAL HOTEL

J. A. Kerr, Manager.

The home of plenty.
Fifty rooms of solid comfort.
We serve the best meals in Nelson.
It's the cook.

MADDEN HOTEL

MRS MADDEN, Prop.

First-class Rooms by the Day Week or Month.

Ever Consideration Shown a Guests

Cor. Baker and Ward Sts. Nelson

MADDEN—D. A. McPhail, Sandon; R. Johnstone, Cranbrook; W. A. Dingwall, Creston; W. Clay, Edgewood; Rathwell Bros.; P. Marseau, Meadows; James Jones, Monarch mine.

NEW GRAND HOTEL

616 Vernon St., East.

Only brick hotel in city. Steam heated hot and cold water. European and American plans

NEW GRAND—George Blane, Spokane; R. Barron, Salmo; T. J. Poirier, Newport, Wash; R. F. Neustal, Spokane; Mrs. William Wilde, Salmo; Mr. and Mrs. D. C. McEwing; Mrs. A. Mackereth, Lower Arrow lake.

THE LAKEVIEW HOTEL

Mrs. Mallette & Son, Proprietors. Nice, warm, comfortable rooms at reasonable rates. Open day and night.

Corner Hall and Vernon Streets.

LAKEVIEW—W. Cadieux.

Sherbrooke Hotel

Near C. P. R. Station

Rooms at Reasonable Rates.

H. DUNK, Proprietor.

TREMONT HOTEL

615 Baker Street

Under new management; steam-heated, comfortable rooms. Reasonable rates. A. GIBBON, Proprietor.

TREMONT—J. Purdie, Regina.

Now Open CLUB HOTEL

Under new management, thoroughly renovated and remodeled. Arrangements made for 2 and 3 room suites. D. Needham, Prop.

Classified Advts. Bring Results

Nelson's Best Cafes

THE GRILL

The Place to Eat

Cleanliness, quality. Only white help employed

JESS SANDERS, Prop.

Phone 571. 313 Baker St.

THE ELECTRIC CAFE

"The Best Place to Eat." The only Cafe in town cooking electrically. Dinner 11:30 a.m. to 2 p.m. Lunch 5 p.m. to 8 p.m., per cover 35c. Special Sunday Dinner, per cover, 50c; children, 30c. 511 Baker St. Phone 450.

THE STANDARD CAFE

229 Baker Street, Nelson, B. C.

OPEN DAY AND NIGHT

11:30 to 2:30 Special Lunch..35¢
5:30 to 8:00 p. m. Supper..35¢

Phone 154

THE L. D. CAFE

Finest equipped restaurant in the city. OPEN DAY AND NIGHT SPECIAL—Ice cream, soda water and hot drinks. Nice, clean, furnished rooms; hot and cold water. We cater to private parties.

ROYAL CAFE

Classic Restaurant.
Refinement and Delicacy Prevails.
OPEN DAY AND NIGHT

Luncheon 11:30 to 2..... 35c
Special dinners 5:30 to 8 ..... 35c

We specialize in Chop Suey and Noodles.

OTTAWA, March 22.—The grand jury at the spring assizes here made the recommendation to Mr. Justice Mowatt today in their report, asking that prisoners in the jail be given sweets once a day. The grand jury reported the hospitals and various public institutions well-kept and in good condition.

Sign Cards

"For Sale"
"For Rent"

"No Smoking"
"No Admittance"

"No Credit Given"
"Please Walk In"

"This Office Is On a Meter," Etc.

25c Each
Large Size, 35c

The Daily News Job Department

NELSON, B. C.

THEY REPRESENT THE ANCIENT NOBLESSE

According to the Count de Fronsac, those whose photographs are shown above are descended from the ancient *noblesse of Canada, and are entitled to wear certain medals as such.* On the left is Miss Jacqueline Dumaresq, of Halifax, who wears the Arvan and Seigneurial order, said to have been founded in the sixteenth century by the Spanish emperor. On the right is Miss Zoe Pinel, of St. Anne de la Pocatiere, whose ancestor, Louis Joliet, discovered the Mississippi. She wears the Dorchester medal. In the center is the Count de Fronsac himself. He wears the Dorchester medal and the Seigneurial order.

HE DROPS ADVOCACY OF PROVINCIAL BANK

Alex Moore Tells Alberta Legislators He Will Give his Reasons Later On

EDMONTON March 22. — Banking reform discussion occupied a listless afternoon in the legislature today. Attorney-General Brownlee came forward with the difinite suggestion that there should be appointed a credit commissioner to supervise banking and loaning operations in the province, while George MacLachlan, U. F. A., Pembina, offered an amendment to the Tobin resolution which mainly asked that the final revision of the Dominion Bank act should be delayed one year after an investigation by the Dominion parliamentary committee this session and that in the meantime western agriculturist interests be given an opportunity to give evidence on the question.

Alex Moore, U. F. A., Cochrane, openly renounced the plan of a provincial bank which he was advocating at the outset of the session, stating that he was prepared *to explain to his U. F. A. locals* why the government could not carry out the resolutions of the last two or three U. F. A. conventions and establish a provincial bank.

Hon. J. R. Boyle, Liberal leader, pressed strongly for Mr. Moore to *give the "reason to the house,"* but the member for Cochrane declared he had not the time or inclination for an explanation at the present time. The debate was adjourned by J. W. Heffernan, Edmonton.

HER THREE CHILDREN HAD WHOOPING COUGH

Many mothers make the mistake of thinking that whooping cough is not of serious importance, but it is one of the most dangerous diseases of infancy, and yearly causes more deaths than scarlet fever, typhoid or diphtheria, and is more common in female than male children.

DR. WOOD'S NORWAY PINE SYRUP

is highly recommended by mothers everywhere for the relief of this trouble as it helps to clear the clogged-up air passages of the mucous and phlegm that has collected, and in this way brings on the "whoop" which brings the so-much-sought-for relief and heals and soothes the lungs.

Mrs. H. W. Maher, Kentville, N.S., writes: "My three children had whooping cough. I tried every medicine I could think of until an old gentleman told me to try Dr. Wood's *Norway Pine Syrup. Before they* had one bottle taken the cough seemed better, *and after two bottles* they were about well. It loosened the cough and relieved them of that hard, distressing and strangling feeling that goes with it."

"Dr. Wood's" is 35c and 60c a bottle. Put up only by The T. Milburn Co., Limited, Toronto, Ont.

WE BUY FROM MAKERS

IF we gave you some MONEY, would you know it? FOOLISH question? Not a-tall! OUR values in Men's and BOYS' Wear actually put MONEY in your pocket. TEST the truth today!

Madden Block — Boys Clothes — CHARLES MORRIS COMPANY — Men Suited — Ward Street

FRECKLE-FACE

Now Is the Time to Get Rid of These Ugly Spots

Do you know how easy it is to remove *those ugly spots so that no one* will call you freckle-face?

Simply get an ounce of Othine—double strength, from your druggist and a few applications should show *you how easy it is to rid yourself of* freckles and get a beautiful complexion. The sun and winds of March have a strong tendency to bring out freckles, and as a result more Othine *is sold in this month. Be sure to ask* for the double strength Othine, as this is sold under guarantee of money back if it fails to remove the freckles.

Typewriter Paper

We carry typewriter paper *in several grades of* bonds white woves and manillas and can cut to any standard size required. You will find our prices attractive

THE DAILY NEWS JOB DEPARTMENT

LORDS WILLING TO CUT MEMBERSHIP

Pass Resolution, but Curzon Says Reform Should Not Be Piecemeal; Birkenhead Attacks

LONDON, March 22. — (By Canadian Press Cable) — The house of lords today adopted a resolution in favor of a reduction of its membership.

The resolution was adopted after an amusing debate. It was offered by Lord Newton. He urged that the house was double the size of *any second chamber in the world and* that a large number of the members scarcely ever attended the debates; they were always more likely to be found on the race courses than in the upper chamber, and the bulk of taking was done by some *50 or 60 members. He contended* that the house could easily get rid of half of its members without anyone being aware of the operation.

Marquis Curzon agreed that the house was too large, but urged that the question could only be dealt with by a complete reform measure, not in piecemeal *fashion.*

The debate was made noteworthy by the fierce onslaught of Lord Birkenhead on the Marquis of Salisbury and earl of Selbourne, who he accused of being dishonest Coalitionists, because they had omitted to deal with the question of the reform of the house of lords.

It is not considered likely that anything will come of the Newton *resolution; the reform of the house* of lords has been a subject talked about for a long time.

Banks May Not Report Doubtful Loans as Assets

OTTAWA, March 22.—The collapse *of the Merchants* bank and the interpretation afterward put on the publicity sections of the Bank act, are reflected in changes proposed in an amending bill, the text of which *is available today.*

"In regard to the return which banks are required to make to the finance department and which are subsequently given to the public, the *bill proposes no change* in the designation of the officers who shall sign the return, but it is provided that such return shall be deemed to have been prepared, approved and con*curred in by the persons severally* who have signed the same."

"It shall not," the bill says further, "except as to the chief accountant or acting chief accountant of the bank, *be sufficient that such returns* agree with the books of the bank, but the return shall set forth the true financial position of the bank according to the latest information possessed *by or available to* the officers or any of those who sign the return.

"Again, the president, vice-president or director acting as president and the general manager or other principal officer *of the bank* who have severally signed any such return, shall be deemed to have ascertained the true financial position of the bank."

The bill also sets forth several sets of circumstances in which current loans are not to be treated as assets in making up the return of the bank. These include loans on which the *borrower has not for 12 months* preceding the return paid the interest on the loan "unassisted by the bank," cases in which the bank has taken any steps for realizing on the se*curity given for the loan;* where the bank has taken action to collect in the courts; where the borrower has made an abandonment of his estate for his creditors, or for any other *reason sufficient "for* deeming such loan as not to be a current loan."

Another subsection of the bill provides that where a bank has used surplus to write down the value of *bank premises or other assets,* the surplus so appropriated shall not again be taken into account as an asset for the purpose of making a return, unless a vote of the share*holders approving of such use is first* obtained.

PAT DALY SELLS ALASKAN MINES

Eight Hundred and Fifty Thousand Is to Be Paid for Daly-Aslaska

SEATTLE, March 22. — The prop*erty of the Daly-Alaska Mines com*pany at Hyder, Alaska, has been sold on option to H. S. Denny, mining engineer, of London, England, Maurice D. Leehy, of this city, attorney for the company, announced today. He said Denny would operate the property under an agreement by which he may buy it for about $850,000.

The Daly-Alaska property, developed by Pat Daly in association with Jesse J. Kahn of Vancouver, B.C., is in the Salmon River valley, 12 miles north *of Hyder, extending to the Canadian* boundary line. At the line the prop*erty adjoins* the Premier mine in British Columbia, which Mr. Daly, backed by R. K. O'Neill of Spokane, developed.

Meighen Charges Government Not Answering Questions

OTTAWA, March 22.—Rt. Hon. Arthur Meighen today protested *against the answers which were be*ing given by the government to questions placed on the order paper by members of the house of commons.

"The answers to a great number of the questions this session have not been answers at all," he declared. "They have not been even evasions." He thought the house would soon *have to discuss the obligations of the* government in the matter of answering questions.

L. R. STEEL DIES ON BOARD TRAIN

Ruptured Blood Vessel Kills Man Who Induced People to Invest Twenty-two Million

TOLEDO, Ohio, March 22.—L. R. Steel *died from natural causes* on board a New York Central train this morning, according to Coroner Charles Heinzler, who conducted a post-mortem. Death was caused by a ruptured blood vessel in the brain, the coroner found.

BUFFALO, March 22.—The death of Leonard R. Steel in Toledo early today did not interrupt the efforts to salvage some of the $22,000,000 invested by 500,000 people in the corporations which he fathered. An official statement issued today by the receivers said:

"The death of Mr. Steel does not in any way affect the attitude or policy of the receivers, inasmuch as the function of the receivers is to conserve the assets and protect the interest of the creditors and stockholders and they are bending every energy to this end."

The receivers have been given a memorandum by the accountants as follows:

"In reply to your letter, we have to inform you that we do not expect *to have our* audit of the books of the various companies to December 31, 1922, completed before April 14."

The Styles of the Hour

Are being so well received. New designs, charming embroideries, high-class tailoring, reliable new fabrics, all moderately priced.

Our Ready-to-Wear is simply forcing itself on an admiring public.

Do not overlook the fact that Easter is close at hand.

Nelson Dry Goods Co.

LADIES' WEAR SPECIALISTS

How to Rid the Arms of Objectionable Hairs

(Aids to Beauty.)

A simplified method is here given for the quick removal of hairy or fuzzy growths and rarely is more than one treatment required: Mix a stiff paste with some powdered delatone and water, apply to hairy surface and after 2 or 3 minutes rub off, wash the skin and every hair has vanished. This simple treatment cannot cause injury, but care should be exercised to get real delatone.

BREAK CHEST COLDS WITH RED PEPPE

Ease your tight, aching chest, St *the pain. Break up the congesti* Feel a bad cold loosen up in just *short time.*

"Red Pepper Rub" is the cold re edy that brings quickest relief. cannot hurt you and it certai seems to end the tightness and dr the congestion and soreness right o

Nothing has such concentrated, p etrating heat as red peppers, when heat penetrates right down colds, congestion, aching muscles sore, stiff joints relief comes at on

The moment you apply Red Pep Rub you feel the tingling heat. *three minutes the congested spot* warmed through and through. Wh *you are suffering from* a cold, rh matism, backache, stiff neck or s muscles, just get a jar of Row Red Pepper Rub, made from peppers, at any drug store. You w have the quickest relief known. ways say "Rowels."

STORMS RAGE IN NEWFOUNDLAND

ST. JOHNS, Nfld, March 22.—The storm that has been raging over Newfoundland for the past two days blew itself out today, leaving the Newfoundland railway badly blocked with snow and ice. A passenger train that left here Sunday to cross the island, tonight had covered but half the journey, having taken 99 hours to cover a distance usually requiring 14 hours.

Mystery Man Asked for Hospital Just Before Fire Occurred

MONTREAL, March 22.—Evidence that shortly before the outbreak of fire at the hospital for incurables on Thursday, March 15, an unknown man had been inquiring in the vicinity of the building, as to which of the nearby structures was hospital, was given at the fire c missioner's inquiry into the fire today by the engineer in cha The origin of the fire was a mys to him.

Henry Labelle, architect, decl the building to be a total loss. surance was $180,000, and the v of the structure and its cont made a total of over half a mil dollars.

OTTAWA, March 22. — Durin the past 24 hours, Ottawa h gone through many kinds weather. Early Thursday morni it was cold and clear. During t morning a fog descended and heavy mist made the stree slippery and dangerous. cleared up for a while in t afternoon and got much warme About midnight it started to ra and at 2 o'clock this morni there is a steady downpour a the streets are running wi water. Telegraphic communic tion in the east was badly inte rupted.

Care in Diet Safeguards Health—

A WELL balanced diet furnishes the material for building bone and sinew, firm flesh and healthy nerves. You can be sure of complete nourishment when Grape-Nuts and milk is a regular part of your daily diet.

Grape-Nuts, made from wheat and malted barley, is rich in all the elements that Nature needs for body-building.

This sturdy food has a delicious, nut-like flavor, and is easily assimilated even by the most delicate digestive system. Economical, too, because a small amount provides unusual nourishment.

Sold by Grocers Everywhere

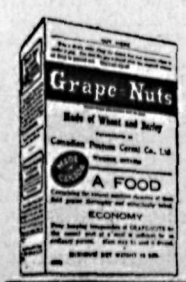

"There's a Reason"

for **Grape-Nuts** THE BODY BUILDER

Made by Canadian Postum Cereal Company, Limited
45 Front St., E., Toronto Factory: Windsor, Ontario

AINED 35 POUNDS AFTER LOSS OF 30, SAYS JAMES BURNS

ames Burns, 20 St. Albans street, red real estate broker, is still ther man of prominence in the iness and civil affairs of Toronto speak out in behalf of Tanlac. Burns, or "Dad," as he is known oughout Toronto, is now seventy-ee years of age, but says:

No one takes me for seventy-ee now, and I feel every bit as ive and energetic as I did forty rs ago.

Before taking Tanlac, however, weight fell off from one hundred sixty to one hundred and thirty nds, and I had begun to feel the d of 'Old Father Time' laying vily on me. I seldom ate more n one meal a day, and that caused hours of misery. Nights I would e the floor too nervous to sleep, many days I felt too wornout to ss and go out anywhere.

I don't believe I could have ever led up to where I am now if it in't been for the Tanlac treatment. has restored my health completely built me up to one hundred and y-five pounds Tanlac is the t investment I ever made."

Tanlac is for sale by all good ggists. Over 35 million bottles d.

Won't Believe Turk Atrocities

COL. W. N. HASKELL

ead of the American Red Cross in a Minor, discredits the reports of rkish atrocities, declaring that Arnians and Greeks can live in peace der the Turkish government.

FOOT TORTURES
CORNS, CALLOUSES, BLISTERS, Aching Soreness, Swelling Tenderness
CURE & PREVENT THEM
by using this
GUARANTEED TREATMENT
REUDEL BATH SALTRATES
Trade Mark
SPA TREATMENT AT YOUR OWN HOME
Instantly stops aches, pains, tenderness, burning, itching, stiffness, or swellings.
Used and highly recommended by Sir Harry Lauder, George Robey, Phyllis Monkman, Harry Pilcer, Lee White Maidie Scott, Violet Loraine, Yvonne Arnaud, Hetty King, Daisy Dorrer, May Moore Duprez, and hundreds of other well-known people. Actors, actresses, dancers, soldiers, boxers, and others to whom sound, healthy feet are an absolute necessity, say saltrated water offers the one quick, safe, convenient, and never-failing means of permanently curing any form of foot misery.
Reudel Bath Saltrates powder, dissolved in plain water, will produce a highly medicated and oxygenated bath or foot bath possessing wonderful refreshing and curative properties. It reproduces in concentrated form the essential constituents found in the waters at celebrated bathing spas.
Obtainable at all chemists. Satisfaction guaranteed. Millions of packets have been sold throughout the world and the sale is increasing every day. This means something and must convince even the most sceptical of its real merit.
REUDEL BATH SALTRATES

est Cough Mixture Is Home Made

s With Speed—Loosens the Phlegm —Stops the Irritation and Coughing Ceases

e for Chest Colds Too and Is Cheaply Made at Home

When you can make, in two min-s, a world beating remedy that s directly on the membrane and n overnight causes stubborn ghs and even hard chest colds disappear, why trifle with things t will probably disappoint?

awking and snuffling and also ness of the mucous membrane and you will feel fine in almost time.

st get one ounce of Parmint (dou-strength) add to it a little sugar enough hot water to make a pint and you've got an inexpen-remedy better than you can buy y mixed.

s soothing, healing action on the brane is the reason so many ple use it for Catarrh and acute l colds

YOU WANT RESULTS TRY LASSIFIED ADVT,

What Do You Think?

The Daily News invites letters from readers upon matters of public interest. A non-de-plume may, if desired be employed, but every letter must be signed by the writer though not necessarily for publication. Letters should be brief and as a guarantee of good faith, must avoid personalities. The Daily News does not hold itself, in any way, responsible for the views of correspondents. Letters which contain advertising matter or propaganda which is classed as advertising will not be accepted under any circumstances.

Killey Takes Pen in Hand to Defend His Beloved Pool

South Slocan, March 22, 1923.
To the Editor of The Daily News:

Sir:—Will you allow me a little space in your paper in regard to fishing? I saw a piece in your paper about the fishing—about Mr. Robinson not opening the fishing until May 15 on account of the fish spawning.

Why, these trout are full of spawn all the year round. I have caught in May and June fish full of spawn, so if the fish warden wants to stop the fishing he will have to stop it all summer if he waits till the fish have done spawning.

I saw another piece where he said the fishing is all right in the lake around Nelson, but down here he wants to stop the fishing from Graham creek to Castlegar.

Why, there are more fish caught between these places in one week than there are around Nelson all the summer. The fish warden was down at the Pool when I had a gentleman cut here from Lethbridge, and he saw the fish that he caught. He had about 12 fine fish, some weighing two or three pounds. There were some fine catches made below Glade — I know two or three that got the limit from Trail. And then he said that down here is not up to much!

It can't be beaten! There isn't another place like it on the Kootenay lake. If it wasn't for this place down here there would be a lot of people go hungry for fish! Why, the fish come up from the Columbia river—I think it is about 800 miles long—and then the Arrow lakes another 100 miles, with trout. And lots of these fish come up the Kootenay river. It is impossible to catch them all with line and rod only. It is a matter of getting them when they are in the humor.

There were four fishermen here from Rossland in September, and two of them I had out caught 25, and the other two caught 22. So what do you want, anything better than that? And they weren't small ones either; they were all nice fish.

Why not close it on October 15 and open it on April 15?

J. KILLEY.

Ontario Well-Wisher of Province Analyzes Provincial Party Idea

Pembroke, Ont., March 15, 1923.
To the Editor of The Daily News:

Sir:—Recent issues of the British Columbia papers contain notices of meetings of the so-called Provincial party, General A. D. McCrae and others to speak winding up with what might be called the slogan of the party, "Get Oliver out," and "Don't let Bowser in," the logical meaning of which is, put General McCrae in.

I have no particular objection to getting Oliver out, but decidedly object to not letting Bowser in, and I most strongly object to entrusting the government of the province to a new party with an untried and inexperienced leader. It is doubtful whether the general's crusade is against the respective leaders personally, or whether his aim is to wreck both the old parties, and from their fragments create a new party, with himself as the leader and boss.

A Manifesto Would Be In Order.

I think it is due to the electors that the new party and its leader should issue some manifesto to the public, giving some very sound reasons why the old parties should be put into the discard and a new one put into power.

As to the leadership of both parties, I presume the Liberal party is satisfied with Hon. Mr. Oliver as leader, and if so, no one outside of the party has any right to object.

Hon. Mr. Bowser was elected leader of the Liberal-Conservative party at the Vancouver convention last September, or rather, I should say, confirmed in the position of leader, in opposition to two of the most prominent members of the party; men who showed themselves to be real Conservatives by accepting the decision of the convention and loyally joining hands with Br. Bowser, which I conceive to be the duty of every loyal Conservative. No one has yet elected General McCrae to the leadership of any party, except, perhaps, General McCrae himself.

It may be interesting to inquire as to what right the general has to object to the leadership of either Liberal or Conservative parties. Does he belong to either? I looked up his autobiography in "Who's Who," and found the date and place of his birth, his business activities, and a more or less vivid account of his achievements while gallantly fighting the Germans in London. Strange to say, however, he did not admit any political classification as either Conservative, Liberal or Independent.

McCrae's Record Like Pendulum.

I hope it is not unkind to suggest, from his previous business connections, that his politics have been of the oscillating or pendulum variety, with a strong tendency to swing toward the party in power for the time being. What right, therefore, has he to find fault with or criticize either of the leaders who are satisfactory to the majority of their respective parties? If, however, his opposition is to the return of either or both of the old parties, he is quite within his rights, but if he succeeds in forming a new party, that party must consist of deserters from the ranks of the old parties, and it then becomes a question for Liberals and Conservatives alike to consider which party will suffer the greater loss.

Is it not better in every way that both the old parties should stand by their respective flags and leave the floaters and waiters on Providence to take new party? The question of leadership is, after all, not as important as many electors think. Under our system, the leader, although of undoubted influence, is by no means an autocrat or absolute dictator of the policy of his party.

If the Conservative party is successful in obtaining a majority at the approaching elections, a result which seems to be practically certain if the Conservative voters stand firmly and loyally together at the polls, no doubt the Liberal government will resign and the leader of the Conservative party will be asked to form a government. He selects his cabinet, subject always to the approval of the lieutenant-governor, and finally of the electors. All legislation of importance must first be agreed upon by the cabinet in council, and finally discussed in caucus of the government supporters. If not agreed to in council or in caucus, it would seem suicidal for any premier to submit such legislation to the house and risk an adverse vote which would mean his resignation and that of his cabinet.

People's Rights Safeguarded.

The rights and wishes of the people are amply safeguarded, if the electorate does its duty at the polls, and elects real representatives of public opinion.

It seems to me that with a leader such as Hon. Mr. Bowser, who is conceded to be of outstanding ability, and who possesses a clean record both in politics and in private life, who has acquired during nearly 20 years' service as private member of the legislature, as minister of the crown, as premier and leader of the opposition, a knowledge and experience of parliamentary rules and practice possessed by none of his opponents, and who knows the province in every part, and the needs of each particular locality—he is a safer man, if backed up by the proper kind of supporters in the legislature, to intrust the government of the province to, than one who has proved himself unequal to the task, or to one who possesses none of the qualifications I have enumerated, and who is entirely without political training and experience.

During my twentieth visit to the province last summer, extending over several weeks, I had the privilege of talking over the political situation with many old friends, and many new ones, and over 30 years' experience in political life enabled me to form an opinion that if the Conservatives stand shoulder to shoulder on the coming elections, victory is certain.

Let there be no deserters from the ranks. We know the estimation in which the soldier is held who deserts the ranks on the eve of, or during, the battle. Let those who believe in the policy and ideals of the Conservative party allow nothing of a personal nature to seduce them from their loyalty to that party, which has always stood for legislation that has made for the progress and prosperity of the Dominion.

I make no apologies for taking such a deep interest in your provincial politics. Liberal-Conservative politics are Dominion-wide, and the contest in British Columbia will interest every Conservative in the other eight provinces. I may be permitted to say, however, that for nearly 20 years I have taken a deep and special interest in British Columbia; in its development and progress, and incidentally in its politics. I have a firm belief in its splendid future, and hope to live long enough to see it take its place as one of the premier provinces of this great Dominion. Its progress depends to a large extent upon a sane, careful and judicious management of its wonderful natural resources, under the administration of a good government, which your enterprising, intelligent and loyal British population is entitled to, and I trust will have when the ballots are counted at the next election.

WILLIAM R. WHITE.

BOSTON, Mass., March 22. — St. Paul hockey club, almost in the last minute of play tonight, tied the score and then won from the Boston A. A. in the series for the National Amateur Hockey association championship. The score was 2 to 1.

The series now stands: Boston, two games; St. Paul, one.

Three wins are necessary to maintain the championship.

I am a dependable match and act the part
MAPLE LEAF MATCHES
Well worth 15¢ a box
25

CONVICTIONS ARE QUASHED IN TRAIL CASE

Appeals in Alleged Gambling Game Meet With Interesting Results

SEVEN WIN APPEALS; ONE CASE NOT HEARD

Judge Rules He Has No Jurisdiction to Hear Appeal of Hotelkeeper

A case that has aroused much interest in Trail and Rossland was heard before Judge Brown on appeal, in Rossland on Tuesday, with interesting results.

On February 28, in Trail, Stephen Butorac, proprietor of the Union hotel, was, as the result of a visit to the hotel by Police Chief Benjamin Downs one Sunday evening, charged with being the keeper of a gaming house.

Seven others, Mike Butorac, Sam Miller, James Sibbald, James Kenny, Stephen R. Walley, Joe Kelly and Mike Hendrickson, were charged with being inmates of a gaming house.

Butorac was found guilty before Magistrate Noble Binns and fined $100 and costs.

The seven others were also convicted and fined $50 and costs each. An important point in the case was that it was not proven that there had been any "rakeoff" taken for the hotel.

Appeal Is Entered

Immediately, E. G. Matthew of Nelson, who with D. MacDonald of Trail appeared for the accused, entered an appeal, and this was heard before Judge J. R. Brown of Grand Forks on Tuesday. Each of the accused had to deposit $100 each as security for costs.

When the case was argued before Judge Brown, R. J. Clegg of Rossland appearing for the City of Trail, it was ruled that the court had no jurisdiction to hear the appeal in the case of Butorac, the hotel proprietor, and the appeal was, consequently, dismissed with costs.

But, in the other cases, the convictions by Magistrate Binns of the seven accused of being inmates of a gaming house were quashed and, as a result the fines, with costs of the court and the money deposited for costs of the appeals, were ordered refunded.

The case aroused marked interest and the court room was crowded when the case was called. At the close of the case, the result became the leading topic in Trail and Rossland.

MOVE TO CUT GOVERNMENTS IS DISCUSSED

Three Parliamentary Leaders Reply to Move to Reduce Membership

Should the membership of the Dominion government and the legislatures be materially reduced?

Also, should the members both at Ottawa and Victoria have their indemnities reduced?

This interesting point, raised by the resolution adopted at the last convention of the Associated Boards of Trade of Eastern British Columbia in Trail, has brought replies from the three leaders in the Dominion parliament to the commissioner of the boards, Fred A. Starkey.

The resolution, in brief, stated that these were days in which economy is absoluttely necessary in order to return the country to prosperity. It favored rigid economy on the part of the public, but also believed that the governments should set the example to the rest of the country.

The replies of the three Dominion leaders are given below:

Rt. Hon. Arthur Meighen, Leader of the Opposition

"I have your letter of the 5th of March, enclosing resolution passed by the Associated Boards of Trade of Eastern British Columbia.

"I have read the resolution with great interest, and with its object agree fully. The parliament of Canada is, of course, powerless of itself to reduce provincial legislatures.

"This would require to be done by amendment to the British North America act, upon petition of the legislatures and of parliament.

"There is need of determined departmental reorganization in federal affairs. This work was carried on by the late government, and very large savings were effected. Such practical results are, however, not popular among those directly affected, and are usually forgotten by those not directly affected.

"They have now been discontinued, and I fear the old process of continual enlargement is to be pursued. I am glad, indeed, that your association is endeavoring to influence public opinion in the matter."

Premier W. L. Mackenzie King

Premier King does not write, himself, but his secretary states:

"The prime minister has asked me to acknowledge receipt of your letter of the 5th instant, enclosing a resolution containing proposals aimed at a reduction of the national expenditure.

"Mr. King desires me to extend to you his cordial thanks for your courtesy in letting him have the views of the association you represent, which he wishes me to inform you shall have careful consideration at the hands of his colleagues and himself."

The Progressive Leader

The secretary of Robert Forke, leader of the Progressive party in parliament, writes:

"I am directed by Mr. Forke to acknowledge your communication of March 5th, enclosing resolution passed by your convention, dealing with the question of reduced taxation.

"Mr. Forke desires me to state that the matter will have his most serious consideration."

He Looks for Fares

H. H. MELANSON

Appointed general passenger traffic manager, Canadian National railways.

Take BEECHAM'S PILLS for Constipation

MONEY GIFT TO FUND PROVES REAL SURPRISE

Anonymous Donation at Session of Woman's Auxiliary to M. S. S. C.

A pleasant suprise featured the morning session of the Kootenay Diocesan Branch of the Women's Auxiliary to the M. S. C. C. in St. Saviour's Memorial hall yesterday, when it was announced that an anonymous donation of $25 had just been received. The gift was in cash.

This session also discussed the matter of finances, and heard an illuminative address on the block assessment by Venerable Archdeacon F. H. Graham. Mrs. Applewhaite, president, was in the chair.

Several interesting financial grants were decided upon when the matter of pledges and appeals was reached. To the new church at Invermere will be granted $50; to the school at White Fish Falls, in the Algoma diocese, Ontario, $16, and for Dominion Dorcas work, $16.

A cordial invitation was received to hold next year's annual meeting in Grand Forks.

An address that was accorded keen interest throughout was delivered by Mrs. H. A. Solly of Summerland, who spoke interstingly of the triennal meeting of all the Episcopal clergy and woman's auxiliaries in the United States, at Portland, Ore., last fall.

Officers Elected

The election of officers for the coming year, in the selection of which Mrs. K. Wallace of Boswell, Miss Hamilton of Kaslo and Mrs. Dolphin of Nelson acted as scrutineers, resulted as follows:

Honarary president, Mrs. A. J. Doull of Vernon reelected; president, Mrs. Applewhaite, R. R. No. 1, Nelson, reeelected; vice-presidents, Mrs. F. H. Graham of Nelson, Mrs. H. A. Solly of Summerland and Mrs. F. X. Harrison of Canbrook; recording secreary, Mrs. Charles Hookings, reelected; treasurer, Mrs. E. Redpath of Nelson; corresponding secretary, Mrs. W. J. Mohr of Nelson; junior secretary-treasurer, Mrs. Turner Lee, of Upper Bonnington reelected; Dorcas secretary, Mrs. H. L. Mackenzie of Grand Forks; little helpers' secretary, Mrs. Fingal Smith of Cranbrook; united thank offering secretary, Mrs. C. Wright of Summerland; message editress, Miss Mabel Phillips of Nelson; literature secretary, Mrs. H. A. Solly of Summerland; prayer partner secretary, Mrs. Harrison of Cranbrook, and secretary of oriental work, Miss Gibson of Vernon.

Votes of Thanks

The regular sessions were concluded last evening, but an informal meeting of the executive will be held today. In closing the sessions, votes of thanks were passed to Venerable Archdeacon F. H. Graham, the church wardens of St. Saviour's, and the scrutineers. The visitng delegates also passed a vote of thanks to the Nelson branch for the kind manner in which they had been entertained during their stay in the city.

In the report of Tuesday's sessions, it was stated that a report had been presented by Mrs. M. S. Davis of Kaslo. This should have read Mrs. Jeff Davis of Grand Forks, an active delegate during the sessions.

BRITISH POLO TEAM DEFEATS AMERICANS

PINEHURST, N. C., March 22.—The British international polo team defeated the Sandhill Greens today, 13 to 7.

Hindenburg says it is better to perish in honor than to live in disgrace. And much better to live in honor than to perish in disgrace.

PUSHES DEMAND FOR ORE PLANT

Claims of Nelson Are Urged On Dominion Government by L. W. Humphrey, M.P.

That strong efforts are being made toward having the proposed federal government ore testing plant located in Nelson is stated by L. W. Humphrey, M.P., in acknowledging a resolution adopted by the associated boards of trade.

Mr. Humphrey states: "I would like to give you just a line in regard to the progress which has been made in this matter. Immediately on my arrival in Ottawa I started to work on this question, and have been continuously working on it since. I have succeeded in having attention given to the plant at Nelson, and have also obtained a very full inventory of the plant and equipment there, and also the stand the provincial government has taken in regard to this plant."

THAT NEW SPRING WRAP OR SUIT
Before you decide on it let us extend you a cordial invitation to visit our show rooms.
We have a beautiful range of new Spring Garments.
James Weir & Son
THE EXCLUSIVE STORE
NELSON, B.C.
Phone 151

Brand's GOLD MEDAL Sweet Peas

Exhibition Collection
10 Beautiful Colors
No Two Alike
10 well known selected varieties post-paid anywhere $1.
Brand's
723 Robson St., Vancouver
This 66-Page Book FREE!
Post paid to any address.

East or West—Eddy's Best

Three mad wives
See how they run.
They ordered Eddy's—to light the fire—
They didn't get Eddy's—hence their ire.
Three mad wives.
EDDY'S MATCHES
THE QUALITY MATCHES
SINCE 1851

COAL — We have constantly on hand a large supply of the best Furnace and Domestic Coals.
WOOD — Wood all lengths.
TEAMING — General teaming done. Piano and Furniture moving a specialty.
Phone 33 — WEST TRANSFER COMPANY

Gilbey's "SPEY ROYAL" is the choicest Scotch Whisky obtainable at any price. There are many brands of Scotch Whiskies being offered to the public, some at higher prices, but no matter how much you pay you cannot get anything finer than "SPEY ROYAL."
Gilbey's SPEY-ROYAL
SCOTCH WHISKY
SOLD AT ALL GOVERNMENT LIQUOR STORES IN B.C.

This advertisement is not published or displayed by the Liquor Control Board or by the Government of British Columbia.

THE DAILY NEWS

Published every morning except Sunday by The News Publishing company, limited, Nelson, B. C., Canada.

Business letters should be addressed and checks and money orders made payable to The News Publishing company, limited, and in no case to individual members of the staff.

Advertising rate cards and A. B. C. statements of circulation mailed on request or may be seen at the office of any advertising agency recognized by the Canadian Press Association.

SUBSCRIPTION RATES

By mail (country, per month	$ .60
Per year	6.00
Outside Canada, per month	.75
Per year	7.50
Delivered, per month	.75
Per six months	4.00
Per year	7.50

Payable in Advance.

Member Audit Bureau of Circulation.

FRIDAY, MARCH 23, 1923

Turkish Crisis Passed

Chances for the negotiation of a treaty with the Turkish Nationalists by which peace in the near east will be preserved appears to be improving. When the news first came that the Angora assembly had rejected the Lausanne convention it was understood to have done so in a spirit of arrogant defiance which was tantament to a challenge, and to have stated its position in terms which could not be met. Later information has materially modified this view.

Its counter proposals have not yet been officially disclosed, but a general idea of their character has transpired, and from what has been made known of their contents they do not lie beyond the scope of a serious consideration.

It is difficult to determine exactly upon what rock the late conference made shipwreck. At one time, Lord Curzon was insisting that upon the Mosul question, at least, there could be no compormise, but at a later date he was proposing that it be submitted to the decision of the League fo Nations, and that was one of the points upon which no settlement could be effected. But according to the dispatches the Turks are now willing that this matter should be amicably determined between Turkey and Great Britain within a year and that, failing an agreement, the good offices of the league should be invoked. Another sore subject is that of capitulations. Turkey objects to these upon the ground that they constitute an encroachment on the national sovereignity to which a self-respecting people cannot assent. At the same time it would be an act of flagrant folly for foreign governements to submit their nationals to the jurisdiction of Turkey's venal and incompetent courts.

Here it a question of enabling the Turkish nationalists to save their face and to reach by indirection an end which is not immediately obtainable. Turkey wants the capitulations to be abandoned in form, but is apparently willing that they should in one way or another be retained in substance. If the facts be as stated, the case is one which it should not be beyond the ingenuity of a sophisticated diplomacy to meet.

Mission of Lord Robert Cecil

Lord Robert Cecil, protagonist of the League of Nations, is about to sail for the United States to present to Americans direct his arguments in favor of American participation in the moral disarmament of the world through the league, or through treaties of nonaggression and reciprocal guaranties, or both.

Coming in the wake of the settlement of the British war debt question, Lord Robert has chosen wisely the time for his mission. Not only is President Harding asking that the United States become a fully participating member in the world court established under the auspices of the League of Nations, but there are other powerful agencies at work here that aim to induce this country so to employ its stabilizing influence as powerfully to assist in exorcising the lurking war demon from Europe.

Lord Robert's impending visit is no mere detached incident. Many statements made in recent weeks by leading Britons indicate their hope that there will be arranged presently a British-American entente, none the less real because its existence would be based upon no written agreement.

American opinion manifestly tends more and more toward participation in world affairs. It is fairly certain that the agreement in regard to the British war debt reflects the hope of British statesmen that reappearance of the United States in world councils would find Great Britain and this country in full agreement upon a program that, because of their powerful support, would be likely to prove irresistible. By its debt settlement Great Britain has dissociated itself from its continental allies in a very real sense, while its relations with the United States are improved. In its dealings with the continental nations it occupies the position of creditor, as does the United States. In making common cause with the United States in any matter involving payment of continental debts Great Britain, as the upright debtor of Uncle Sam, might choose to claim priority of rights. Certainly its opportunities for obtaining payment are especailly good, because of its close economic and other associations with the continental debtors.

The coming of the amiable and gifted Lord Robert Cecil to the United States will put the American people into immediate touch with the most engaging of British public men. He is likely to tell them much that is worth hearing. Further, his visit will serve admirably to test the strength of American public opinion on the side of participation in future efforts to restore Europe to a condtion of guaranteed peace.

Efficient Housekeeping

BY Laura A. Kirkman

"JUST HOW" TO MAKE GOOD CORN STARCH CAKES

TOMORROW'S MENU

Breakfast
Stewed Dried Apricots
Cereal
Coffee Omelet
Toast

Luncheon
Baked Beans With Catsup
Whole Wheat Bread and Butter
Tea Jam

Dinner
Corned Beef
Boiled Potatoes
Boiled Cabbage
Lettuce, French Dressing
Coffee Cottage Pudding

For the inexperienced cook, I am going to tell "just how" to make delicious corn starch cup cakes. Put into a medium sized mixing bowl, one-half cup of butter. Work this to a cream, then rub into it one cup of granulated sugar. Now put into your flour sifter one and one-half cups of ordinary bread flour, one-half cup of corn starch, a pinch of salt and two and one-half teaspoons of baking powder. Stir them around a little, to mix, before you begin sifting them. Do not sift them into the mixing bowl yet; sift them into another bowl so that you can put them through the sifter once more before sifting into the mixing bowl.

Separate two eggs, beating the yolks stiff and setting them aside, to add later. Beat the yolks several moments, then stir into them one-half cup of sweet milk. Add this milk and egg mixture to the mixing bowl alternately with the dry flour mixture. The result will be a stiff batter. Flavor with one-half teaspoon of lemon extract, and then add the stiffly whipped egg whites.

Your batter is now ready to be put into the greased cup cake pans. I always use the very small cup cake "wells," rather than the wider ones (my small "wells measure one and one-half inches in diameter across the bottom and are one inch deep; my larger pans have wells which measure about two and one-half inches across the bottop and one inch deep). For, by using the small wells, one can of course have more cup cakes as a result, and yet these small cakes are large enough for a satisfactory serving. This recipe makes 18 small cup cakes (each well about half full of batter before baking), and 14 large.

Bake the cup cakes for 25 minutes in a good, hot oven. Then take them from the oven and frost them at once, while still hot, with the following uncooked frosting:

Rub into one and one-half cups of confectioner's sugar enough sweet milk to make a very stiff batter. Then add one tablespoon of melted butter, and one-fourth teaspoon of lemon extract, and mix well. Now add a slight sprinkling more of sugar, so as to make a stiff paste. If you prefer a chocolate icing, mix one tablespoon of dry cocoa with the sugar before adding milk, and substitute vanilla for the lemon flavoring.

Tomorrow—Recipes From Readers.

All inquiries addressed to Miss Kirkman in care of the "Efficient Housekeeping" department will be answered in these columns in their turn. This requires considerable time, however owing to the great number received. So if a personal or quicker reply is desired a stamped and self-addressed envelope must be enclosed with the question. Be sure to use YOUR full name, street number, and the name of your city and province.—The Editor.

The Housewife's Idea Box

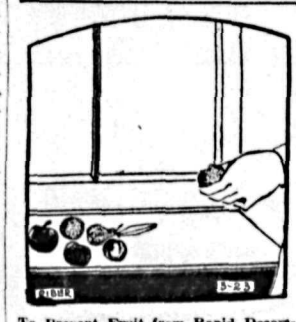

To Prevent Fruit from Rapid Decomposition

When you wish to keep fruit for a number of days, spread it out so that no two pieces touch. Also try to keep it in a light, airy place. Darkness and dampness and the touching of one piece of fruit against another tend toward rapid decay. THE HOUSEWIFE.

Copyright, 1923, by Public Ledger Company

The Lighter Side

Hell, for some people, will be a place where they must forever wait their turn in line.

—o—

The statesman keeps one eye on posterity; the politician keeps both on the grandstand.

—o—

We'll never attain the ultimate in efficency, however, until we discover a substitute for rest.

—o—

The right to free speech is contingent upon your possession of the decency to keep your mouth shut.

—o—

The easiest way to understand the European situation is to watch small boys trying to decide which one is to bat.

—o—

A reformer says Britain's booze bill is too heavy. And it certainly seems that way to the thirsty Americans who buy from Bahama boats.

—o—

Correct this sentence: "I've put lemon juice in it, dear," said the mother, "and you won't know it's castor oil at all."

—o—

You can say one thing for Germany. She didn't dismiss the French collectors with a request to call again next payday.

FRUIT MARKETS

The following quotations have been received by cable from the Canadian fruit trade commissioner in England:

GLASGOW, March 9.—Scotians ex ss. Stanmore, Fallawater No. 1 $4.06 to $4.77, Domestic $4.30, Golden Russets No. 1 $7.04, No. 2 $5.49, No. 3 $3.34, Denu Davis, No. 1 $3.34 to $3.82, No. 2 $2.87 to $3.11, Domestic $2.39 to $3.34, No. 3 $2.15 to $2.39, Gano No. 1 $3.58 to $4.77, No. 2 $3.34 to $4.30, Domestic $3.34.

Columbians ex ss. Roman Star, Ben Davis No. 1 $2.51, No. 2 $1.73, Domestic $1.79, Grimes Golden $2.75, Canada Red No. 1 $1.55, No. 2 $1.55, Delicious No. 1 $3.11 to $3.34, No. 2 $2.87, Rome Beauty No. 1 $3.11 to $3.34, No. 2 $2.51, Spitzenberg No. 1 $2.87 to $3.11, No. 2 $2.87, Winesap No. 1 $2.63 to $3.34, No. 2 $2.63, Stayman No. 1 $3.46, No. 2 $2.75, Newton No. 1 $2.87 to $3.11, No. 2 $2.63 to $2.87, Gano No. 1 $2.39 to $2.63, No. 2 $2.20 to $2.39.

Ontarios ex ss. Gracia, Baldwins No. 1 $4.41, Golden Russets No. 1 $5.01, No. 2 $4.18, No. 3 $3.34.

LIVERPOOL, March 9.—Scotians ex ss. Union City, Ben Davis No. 1 $3.11 to $3.58, No. 2 $2.87 to $3.11, Domestic $2.87 to $3.11, No. 3 $2.39.

BRISTOL, March 8. — Scotians ex ss. Daytonia, Gano No. 1 $4.65, No. 2 $3.82, No. 3 $2.75, Ben Davis No. 1 $3.58 to $4.06, No. 2 $3.11 to $3.34, Domestic $2.87 to $3.34, No. 3 $2.39 to $2.63, Stark No. 1 $3.58, Domestic $2.75, Baldwin No. 1 $3.82, No. 2 $3.34, Domestic $3.58, No. 3 $4.65.

LONDON, March 9.—Scotians ex ss. Lexington, fair condition, Nonpareils No. 1 $3.34 to $4.06, No. 2 $2.87 to $3.82, Domestic $2.87 to $3.34, No. 3 $2.63 to $3.11, Ben Davis No. 1 $3.11 to $4.06, No. 2 $2.63 to $3.82, Domestic $2.63 to $3.34, No. 3 $2.15 to $2.63, Golden Russets No. 2 $6.20 to $7.63, No. 2 $5.96 to $6.68, Domestic $4.30 to $6.20, No. 3 $4.77 to $5.49, Baldwins No. 1 $3.34 to $4.30, No. 2 $3.11 to $4.30, Domestic $2.39 to $3.58, No. 3 $2.39 to $3.11.

Ten Years Ago

Advices from Ottawa declare trout fishing closed except for Dolly Varden trout until April 5 throughout the interior of British Columbia.

• • •

Hon. L. P. Pelletier, postmaster-general, announces that government has no intention of holding a federal election this year.

• • •

French cavalry column is annihilated by Arabs in the Sahara.

• • •

An official announcement states that the mineral output in Canada for 1912 breaks all records by $30,000,000 with a total of $133,127,489. British Columbia ranks second with $29,555,323.

Styles

BY LENORE

Although excessive elaboration has overtaken the adult mode for spring, simplicity remains the keynote of fashions for the junior. With the exception of the colorful printed silks, which were bound to invade the younger fashions, the smartest frocks for the girl of 8 to 14 are usually made of the plain fabrics, in crepe-de-chene or in pongee, ginghams, plain and novelty voiles, Devonshire cloth and chambray, for tub frocks.

The two frocks sketched today choose crepe-de-chene, soft cocoa brown for the one with pleats, and an odd shade, called ashes of roses, for the frock with the graceful fan pleats which serve for sleeves. A very dainty touch is given this little model by the circular motif on the bodice, contrived by a lace medallion. This may also be used as a pocket.

Both frocks are quite long as to waist—which is typical of smart styles for juniors.

NELSON PARTY OFF TO ROTARY CONFERENCE

Nelson is to have five representatives at the big Rotary conference to be held at Tacoma, Wash.

D. StDenis leaves today, and on Saturday, Dr. L. E. Borden, I. G. Nelson, A. A. Perrier and wife, and George Horstead will start the trip.

WALKER BEATS LATZO

NEWARK, N. J., March 22.—Mickey Walker, world's welterweight champion, defeated Pete Latzo of Scranton, Pa., tonight, in a 12-round no-decision bout.

Speed Up
—5c Everywhere

Don't lag. Eat little raisins and speed up.

Delicious when you're hungry. New life when you're tired.

1560 calories of energizing nutriment per pound—75% fruit sugar, in practically predigested form—therefore almost immediately effective.

Furnish food-iron also.

Get little red box now and try. —5c everywhere.

Little Sun-Maids
"Between-Meal"
Raisins

Why Pay More?

We have just received a large stock of

BOYS' COASTER WAGONS

THE BIG RED WAGON WITH THE ROLLER BEARINGS. PRICES—

No. 00 at **$3.50.** No. 2 at **$6.50.** No. 3 at **$7.50.** No. 4 at **$8.50.**

also

GARDEN WHEELBARROWS
GARDEN IMPLEMENTS
GARDEN SEEDS

NELSON HARDWARE COMPANY

Wholesale and Retail "Quality Hardware"

NELSON, B. C.

That Body of Yours

By James W. Barton, M.D.

Flu

(Registered in accordance with the Copyright Act.)

During the flue epidemic in 1918, the outstanding fact was the large number of young men between 20 and 30 who succumbed to the trouble. It was heart-rending to see big, powerful boys attacked, and in two or three days they were wrestling with broncho-pneumonia and a large number of them died.

Now many still maintain that it attacked only the younger people and statistics will bear them out to some extent, but those very close to conditions at that time make one startling statement. "Their strength was their undoing.' The alarming symptom at all times was the way the heart acted. These powerful young fellows when attacked were able to give the flu a good tussle and did not go to bed at first. That meant that the flu had a double chance to do its deadly work because the chap was using his heart energy in ordinary occupation when it should have been having a complete rest.

Just think for a moment of the work of the heart when you are walking around or working and your body in the upright position. Compare it with the small amount of work that is done when you are lying in the horizontal position in bed with the body absolutely motionless.

A man walking at an ordinary pace calls upon his heart to do nearly five times as much work as when he is resting.

Now you see my point, I believe. Had these strong young chaps gone right to bed, they would have given their heart just that much more chance to fight for them. As it was, by keeping on their feet they were lowering their own fighting powers.

There is only one point in this article.

Should the flu attack you or yours, get to bed immediately, see that the intestine is flushed, and you ready.

I'll not speak of the treatm that remains with your physi but the guarding of the hear really the vital thing during the tack.

French shou'd learn that nati strength, like poets, is born and made.

A "Tall" can of St. Charles is a quart of ordinary milk. For cream, use it as it comes to you —for milk add slightly more than equal part of water. Order a few cans from your grocer.

Send for Free St. Charles Recipe Book.

The Borden Co. Limited
MONTREAL

6-16-28

Borden's
ST. CHARLES MILK

OXO

Don't get run down —take OXO

The power of Oxo to create improved health, to maintain strength and to resist illness, is shown day after day the world over.

Chocolate Making **is an ART**

To make a fine candy, in its shell of rich and appetizing chocolate with flavors so elusive and delightful is ART.

And the most difficult and costly part of that ART is the chocolate coating. No matter how good the filling, if the coating is indifferent, the chocolate is spoiled.

In order to secure the finest quality chocolate, Moirs import direct the choicest cocoa beans from many parts of the world, blending and roasting them in their own candy kitchens by a secret process.

The result is a chocolate coating admittedly the masterpiece of the candy maker's art.

Take home a box to-day

MOIRS LIMITED, HALIFAX

57

Moir's **Chocolates**

Building Material

Let us figure your bills of Building Material. Coast Lumber a specialty.

John Burns & Son

Nothing better than **LUX**

The makers of the famous "Kayser" silk stockings endorse LUX.

Lux with its instant, rich suds, is ideal for the quick thorough washing silk hosiery requires. The thin, satin-like flakes, made by our own exclusive process, dissolve completely in an instant, leaving no particle of solid soap to cling to delicate fibres.

Read the recommendation of the Kayser Co. Make your stockings last longer by washing them only in Lux.

Lux is sold only in sealed packets—dust-proof!

LEVER BROTHERS LIMITED
Toronto

Lever Brothers Limited
Toronto, Ont.

Gentlemen:

The makers of Kayser Silk Hosiery (made in Canada) recommend Lux. Silk stockings should be washed every night to remove perspiration which is the enemy of silk. There is nothing better for this than Lux.

Yours truly,
Julius Kayser & Co., Limited

SMART DRESS SHOES FOR SPRING

Our Footwear for Spring possesses all the qualifications that you can demand in Footwear. You get superior leather, better trimmings, and a certain fit.

R. ANDREW & CO.
LEADERS IN FOOTFASHION

Agonising! Weakening!

Before finding a remedy in Zam-Buk, many piles sufferers say that they hardly knew where to put themselves for the agonising, itchy, burning pain. Loss of blood made others so weak and ill that they despaired of ever being well again.

But inflammation, pain and swelling vanish under the influence of herbal Zam-Buk that is why it is such a fine soothing remedy for ulcers, abscesses, piles, boils, eczema, ringworm, poisoned wounds, burns, scalds, etc.

PILES

"I suffered the agonies of piles for a long time," says Mr. Jas. Ruddy, of Killaloe, Ont. "I wasted lots of money on professed 'pile remedies.' But my weakening malady defied everything but Zam-Buk. To my joy, this great herbal healer speedily allayed the itchy, burning irritation. As I kept up the Zam-Buk applications the piles were gradually but completely banished."

Banished by Zam-Buk

50c. box, 3 for $1.25 all dealers.

If Back Hurts Flush Kidneys

When your kidneys hurt and your back feels sore don't get scared and proceed to load your stomach with a lot of drugs that excite the kidneys and irritate the entire urinary tract. Keep your kidneys like you keep your bowels clean, by flushing them with a mild, harmless salts which helps to remove the body's urinous waste and stimulates them to their normal activity. The function of the kidneys is to filter the blood. In 24 hours they strain from it 500 grains of acid and waste, so we can readily understand the vital importance of keeping the kidneys active.

Drink lots of good water—you can't drink too much; also get from any pharmacist about four ounces of Jad Salts; take a tablespoonful in a glass of water before breakfast each morning for a few days and your kidneys may then act fine. This famous salts is made from the acids of grapes and lemon juice, combined with lithia, and has been used for years to help clean and stimulate clogged kidneys; also to neutralize the acids in the system so they are no longer a source of irritation, thus often relieving bladder weakness.

Jad Salts is inexpensive; cannot injure; makes a delightful effervescent lithia-water drink, which everyone should take now and then to help keep their kidneys clean and active. Try this; also keep up the water drinking, and no doubt you will wonder what became of your kidney trouble and backache. By all means have your physician examine your kidneys at least twice a year.

He Fought On the Side of the North

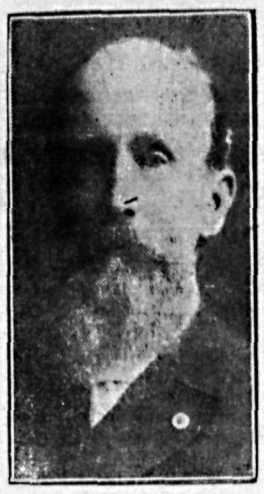

WILLIAM PENNY

A veteran of the American civil war, died recently in Toronto, aged 89 years.

He's an Ad Expert

H. R. CHARLTON

Who has been appointed manager of the advertising bureau, Canadian National railways.

FOUND WONDERFUL RELIEF FROM CONSTIPATION

BY USING

Milburn's Laxa-Liver Pills

Constipation is one of the most prevalent troubles the human race is subject to, and is the greatest cause of many of our ailments, for if the bowels cease to perform their proper functions all the other organs will become deranged.

Keep your bowels working gently and naturally by the use of Milburn's Laxa-Liver Pills, and thus do away with the constipation and all other troubles caused by it.

Mrs. A. R. Spence, Springhill, N.S., writes:—"I have suffered for some time from constipation, and was advised by a friend to try Milburn's Laxa-Liver Pills. After taking a vial of them I have found wonderful relief, and would advise all those who are constipated to give them a trial, for I feel sure they will also receive the same benefit I did."

Price 25c a vial at all dealers or mailed direct on receipt of price by The T. Milburn Co., Limited, Toronto, Ont.

Special Sale of Wood Tubs

FOR

THURSDAY, FRIDAY AND SATURDAY

No. 0 Size $1.25 — No. 1 Size $1.00 — No. 3 Size 75¢

Phone. 497 The Home of Quality Hardware. P. O. Box 414.

HIPPERSON HARDWARE CO.

Royal Export Beer

Full Standard Strength. Order through

GOVERNMENT LIQUOR STORE

FREE DELIVERY DIRECT FROM BREWERY

NELSON BREWING COMPANY, LIMITED

"This advertisement is not published or displayed by the Liquor Control Board or by the Government of British Columbia."

QUEBEC NORTHLAND EXPECTS GOLD RUSH

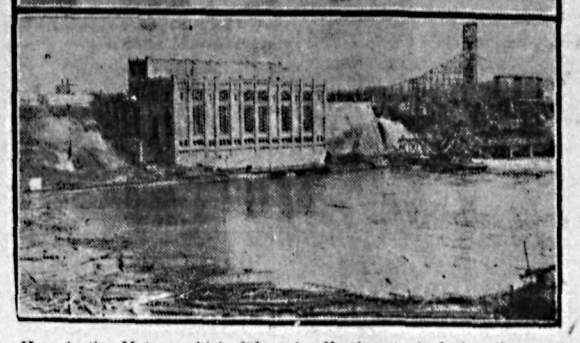

Here is the Meteor which did such effective work during the northern conflagration by carrying so many Haileybury fugitives to safety. She is now overhauled for spring, awaiting the opening of navigation when the rush to the Rouyn gold fields just over the Quebec border, will be at its height. Below is the hydro plant and dam at Twin Falls on the Abitibi river, but to supply power for the paper mill at Iroquois Falls. Guy Smith, recently on the editorial staff of The Daily News, is now at this northern Ontario center.

Kootenay and Boundary

BLUEBIRDS IN SECOND PLACE

Fernie City League Winds Up With Final Thriller of Playoff

FERNIE, B.C., March 22.—The Fernie City Hockey league wound up its schedule Monday evening when the Bluebirds and the Northerns met in a playoff game to decide the second place in the league. The Coal company, which has been playing steady hockey throughout the season, copped first place, winning the Northern cup and the eight small individual cups presented by Mrs. C. W. Barrett. The Bluebirds and the Northerns tied for second place, and in the playoff the Bluebirds won by a score of 5 goals to 3, after two overtime periods, thus winning the watch fobs presented to the runners-up by W. A. Ingrams. Ingrams 150's, who led the league race up to the last week, slumped badly and dropped right through the league to the cellar.

Final Standing.

	W.	L.	D.	Pts.
Coal company	4	3	2	10
Bluebirds	4	4	1	9
Northerns	4	4	1	9
Ingrams 150's	5	0	8	..

Cranbrook May Form a Parent-Teachers' Organization Soon

Cranbrook, B.C., March 22.—A number of parents and teachers met in the Central school on Monday to discuss forming a Parent-Teachers' association here. They were addressed by School Inspector Manning, and a public meeting will be held for a final decision.

The masquerade dance put on by the G.W.V.A. on Friday evening was a huge success, the large hall, the auditorium, being crowded. The hall was decorated in St. Patrick's colors. The costumes were most interesting.

Mrs. Fingal Smith left on Tuesday for Nelson where she is attending the Anglican Women's auxiliary. She expects to return on Friday.

Mrs. W. Haslam is visiting relatives in Duluth, Minn.

Mr. and Mrs. Guy Mahaffey have returned from an extended trip to California, and have rented the Len Clark house on Burwell avenue. Mr. Mahaffey's mother and grandmother are visiting them, having come in from California on Saturday. Their home is in Stettler, Alta.

Rev. and Mrs. S. Campbell of Nelson spent Sunday in this city, returning to Nelson on Tuesday.

The ladies of St. Mary's guild held a very successful tea on Saturday afternoon at the home of Mrs. J. A. Genest.

Two boy scout benefit entertainments were put on at the Star theater on Monday and Tuesday evenings this week. The boy scouts will benefit by a generous portion of the proceeds. The program was as follows: Overture, orchestra; "Japanese Sandman," Mrs. Novak, assisted by girls' chorus; cello solo, J. K. Chorlton; song, "Nirvana," W. Derbyshire; recitation, "The Yarn of the Nancy Belle," Cyril Harrison; solo, Mrs. E. Paterson; cornet solo, W. H. Bevan; sketch, "The Isle of Zolo," the Cranbrook Kiddies, directed by Messrs. Novak and Bailey; scout demonstration, first aid, etc.; song, W. Derbyshire; jazz band selections.

At the last meeting of the Rotary club M. A. Beale and F. Nash were appointed to attend the district conference to be held next week at Tacoma.

TORONTO, March 22. — Continuing the budget debate in the legislature this afternoon, J. Joynt, Conservative, North Huron, severely criticised Secretary J. J. Morrison of the United Farmers of Ontario, for his "blue ruin talk" and declared that although in many Ontario counties many farmers had moved out, they were not lost to Canada for they had gone to the west and established new farms.

DODD'S KIDNEY PILLS

FOR ALL KIDNEY DISEASES

RHEUMATISM BRIGHT'S DISEASE BACKACHE DIABETES

4087 THE PROPRIETORS

CRESTON UNITES ITS FRUIT UNIONS

Eighty Per Cent of Total Tonnage Is Signed Up; Staples Heads New Organization.

CRESTON, B.C., March 22.—Creston valley growers, who have been selling their fruit and vegetables through two houses the past three years, will from now on be united and will market practically the entire crop through Creston Fruit Growers union, limited.

This was accomplished at the annual meeting of the old-time cooperative selling organization on Wednesday, which was preceded by another meeting of all the growers at which the necessary resolutions were adopted and an agreement signed giving effect to the matter, the agreement being signed by ranchers representing almost 80 per cent of the total tonnage, and when those absent from the meeting are canvassed it is confidently expected 90 per cent of the 1923 crop will be signed up for handling through the union.

The preliminary meeting reaffirmed its determination to stand out for the better terms demanded at the growers' meeting on Saturday afternoon, and it was on this arrangement that the 80 per cent signed up, pledging themselves to sign a binding contract to that effect which will be circulated within the next 10 days for official signature.

The officers and directors are: President, James Compton; vice-president, Frank Putnam; directors—R. B. Staples, R. J. Long, G. E. VanAckeran, James Adlard, E. E. Cartwright.

St. Patrick's Dance at Yahk Attracts a District Patronage

YAHK, B.C., March 22. — The St. Patrick's dance held in the Yahk hall Saturday night was one of the smartest events of the season. Dancing commenced at 2:30 and the hall was crowded. Robinson's orchestra from Cranbrook rendered a program of delightful dance music. Refreshments were served in the Yahk mills' dining-room, after which "on with the dance" again and all made merry till the clock struck one. Among the guests from a distance were C. D. Stevens, Lethbridge; Mrs. F. E. Markle, Miss Walker and Miss Shields, Bull River; the Misses Matson, Jaffray; Miss I. McNeil and Miss E. Williams, J. Martin and H. Briggs, Cranbrook; Mrs. Killings, J. Patterson and C. Beach, Kingsgate; Misses Peckinpaugh and Foley; Mr. and Mrs. W. A. Frederick, Eastport; Mr. and Mrs. O. Taplin, Mr. and Mrs. H. Roy; Mr. and Mrs. D. Matson; Mr. and Mrs. St. Orange, Camp 3; E. Elington, F. Mitchell, J. Grant, H. Keys, Mr. Robertson, E. Walsh, Mr. Thompson and Mr. Matson, Meadow creek, and many others.

Mrs. St. Orange left Sunday to visit friends at Swift Current, Sask.

Mrs. H. Brownrigg of Erickson visited Yahk as Mrs. G. Brownrigg's guest.

Mrs. Markle and Misses Shields and Walker from Bull River spent the week-end as Mrs. Herric's guests.

Miss I. McNeil and Miss E. Williams of Cranbrook while here visited with Miss L. Brogan.

Gus Omer, Bridge Worker, Seriously Injured at Sirdar

CRESTON, B.C., March 22. — Dr. Henderson got a hurried call to Sirdar on Monday afternoon to attend Gus Omer, who that afternoon had fallen off the trestle at Atbara, just west of Sirdar, falling at least 35 feet and alighting on his back on the ice.

Omer was employed with the McCabe bridge crew which is removing the trestle at Kootenay Landing. His injuries were too severe to permit of his discussing the incident.

Dr. Henderson made the run to Sirdar in about 35 minutes with Mr. McCabe in charge of the speeder, and rendered every assitance possible, and on Tuesday Omer was taken to St. Eugene hospital, Cranbrook, for treatment, accompanied by Edward Storm.

He was suffering considerably from internal injuries.

Sirdar is the busiest spot on the west end of the Crow line at present, two work trains being busy making another 1000 feet of fill at Kootenay Landing trestle, and will probably be on the work for at least two months.

Mike McCarthy has charge of the steam shovel which is getting the fill material at a point just west of the Sirdar section house, considerable dynamite being used in the operations.

Social Happenings In Nelson

This column is conducted by Mrs. M. J. Vigneux. All news of a social nature, including receptions, private entertainments, personal items, marriages, etc., will appear in this column. Telephone Mrs. Vigneux.

The women's auxiliary of the G.W.V.A. were hostesses at a delightful social evening in the Armory Wednesday evening in honor of the visiting delegates to the soldier settlers wives' convention who are enjoying the week in the city. An enjoyable game of whist resulted in the prizes being awarded to Mrs. Walter Shackelton, ladies' first, and Mrs. H. H. Pitts, consolation. The gentlemen's first went to A. Painting and the gentlemen's consolation was won by F. W. Durham. A few musical numbers were contributed by Mrs. W. Waters, vocal solo; Miss Ruth Sindell, vocal solo; Mrs. Blakeman, mandolin solo, which were all heartily encored. Possibly the feature of the evening was Val Halle, the European concert artist, in his clever rendering of several Hawaiian guitar solos, including "The Rosary," in which he held his audience as though spellbound. The evening ended with a jolly dance. The committee in charge of the entertainment was Mrs. F. W. Durham, Mrs. W. H. Walker, Mrs. J. McIvor, Mrs. Percy Williams, Mrs. J. Donaldson, Mrs. W. Heasell, Mrs. H. E. Thain, Mrs. I. G. Johnson, Mrs. Perdue, Mrs. Blackman and Miss Blakeman.

• • •

H. J. Jarman of the McGuire Timber company of Vancouver arrived in the city on the Kettle Valley Wednesday evening and will spend a few days in town on his way to Galloway.

• • •

Miss Winifred Shaw, daughter of Mr. and Mrs. W. H. J. Shaw, 506 Houston street, who has been a patient at the Kootenay Lake General hospital for the past few months, will return to her home Sunday.

• • •

Miss Creina Horstead will join the Imperial bank staff Monday, replacing Miss Marion Tait.

• • •

Mrs. Arthur Scott Lauder and daughter, Sybil, of Queen's Bay were city shoppers yesterday.

• • •

T. E. Levasseur returned on the morning boat yesterday from Kaslo.

• • •

Miss Ivy Brown of Bonnington was a city visitor yesterday.

• • •

A. Iverson of Crawford Bay was in the city yesterday.

• • •

Mrs. A. W. Taylor and daughter, Miss Gay Taylor, of Willow Point were city shoppers yesterday.

• • •

Miss Irene Eamen, head nurse at the Kootenay Lake General hospital, left Wednesday morning on the Crow boat for a few days' visit to Spokane.

• • •

Edward Clay, the Edgewood poultry fancier, is in the city for a few days on business.

• • •

Rev. J. Althoff, V.G., returned from Kaslo on the morning boat yesterday.

• • •

The Young People's association of St. Saviour's church enjoyed a delightful ping pong tournament in the Memorial hall Wednesday evening, after which refreshments were served.

• • •

T. Hardy of Vancouver and a pioneer of this city is enjoying a few days' visit in the city.

• • •

Lorne A. Campbell of Rossland arrived in the city on the Slocan train Wednesday evening and will leave for his home today on the noon train.

• • •

Colonel Goode of Bonnington was a city visitor yesterday.

• • •

Mrs. Jack Miller, 509 Hall street, entertained informally at the tea hour Wednesday.

• • •

Mrs. Baker will leave on the Crow boat this morning for her home in Toronto, after spending the past few months the guest of her daughter and son-in-law, Mr. and Mrs. James S. McGregor, 603 Cedar street.

• • •

A pleasant birthday party was held at the home of Mr. and Mrs. A. Dolphin, 1224 Ward street, Wednesday. A most enjoyable supper hour was spent. The guests were Mr. and Mrs. J. Draper, Miss Marjorie Draper, C. Busk, Mrs. Thorburn of Rock creek and Mrs. Shillcock of Rock creek.

• • •

Mrs. George Swannell of Rock creek, who has been in the city for the past few weeks, left last evening for her home.

• • •

Rev. Sister M. Louis and Rev. Sister M. Stanislaus will leave on the Great Northern this morning for their home in Bellingham.

• • •

Mrs. Charles Haggitt of Revelstoke arrived in the city Wednesday evening and will be a guest at the home of Mr. and Mrs. Joseph Bradshaw, Silica street, for a few days.

• • •

The home of Mr. and Mrs. J. T. Sindel, 420 Victoria street, was the scene of a bright party Tuesday evening. Dancing, games and music were the main pastimes, after which dainty refreshments were served. The guests included Miss Ethel Stewart, Miss Annie McEachern, Miss Mabel Eakin, Miss Evelyn Marquis, Miss Edith Thompson and Miss Audrey Sindel, George Walker, Charles McMamon, Stanley O'Genski, Leslie Walker, Jack Morrison, Harry Chillens, Charles Chistrian and Charles Sindel.

• • •

Mrs. I. G. Nelson, 711 Carbonate street, entertained a few friends informally at bridge yesterday afternoon.

• • •

G. M. Miller of Robson is a visitor in the city for a few days.

• • •

E. G. Matthew returned from Trail Wednesday evening.

• • •

The Memorial hall was the scene of a jolly tea yesterday afternoon when the women's auxiliary of St. Saviour's church entertained the visiting officers and delegates of the diocesan meeting. Mrs. D. A. Thorpe and Mrs. William Carr had charge of the tea arrangements and were assisted by Mrs. Maddock who poured tea. Others assisting were Mrs. Eric P. Dawson, Mrs. W. Leno, Mrs. W. Symonds, Miss Edith Walton, Miss Gladys Thorpe, Miss Mabel Phillips, Miss Elizabeth Turner, Miss Winnie Brown and Miss Marie Walker.

• • •

L. H. Bignar of Kellogg, Idaho, arrived in the city on the Crow boat Wednesday evening to spend a few days.

Police Block Plot to Bootleg Million Dollars of Liquor

NEW YORK, March 22.—A million dollar conspiracy to bootleg liquor withdrawn from bond upon permits bearing forgeries of the name of E. C. Yellowlee, acting federal prohibition director for New York state, was reported by authorities to have been frustrated tonight in the seizure of the Pershing warehouse corporation's bonded storage.

Meagher's

611 Baker St. Phone 200

A Call to Our

Blouse Section

Where are offered at most attractive prices the season's newest models, consisting of Figured Foulard, Silk Metalasse, Canton Crepes, and all the newest in Pull-Over and Jacquette Blouses. Sizes 36 to 42. Prices from, each—

$9.00 to $29.00

VOILE BLOUSES

With Tuxedo Collars, trimmed with Filet Lace. These are the tuck-in style of Blouses that seem always to be in demand.

PRICES, each ..... $4.50 to $5.00

SPRING SKIRTS At $9.00 to $23.50 Each

Plain tailored and Pleated SKIRTS in plain colors, checks, plaids and stripes in the newest color combinations. One of these new SKIRTS with a new Jacquette Blouse makes a very handsome Sports outfit. Materials are Novelty Homespuns, Wool Ratines, etc. PRICES, each ..... $9.00 to $23.50

BANKRUPT CHAIN STORE COMPANY HAS FINE PREMISES IN TORONTO

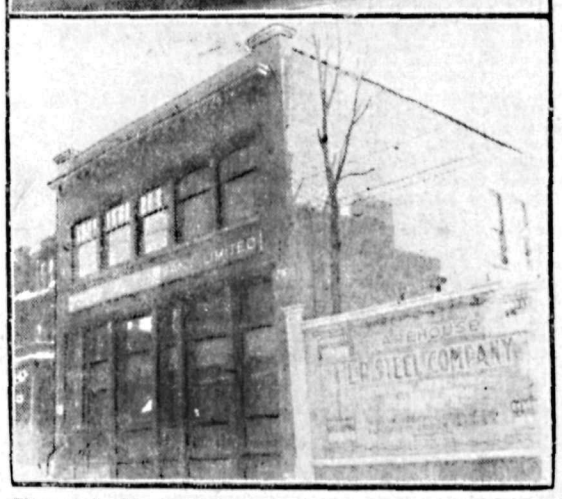

These are headquarters, in Canada, of the bankrupt L. R. Steel company, which has chain stores across the United States. Above, the Steel store on Danforth avenue, Toronto, assessed at $112,235; below, the warehouse on Mutual street, Toronto, assessed at $22,125.

MADE IN CANADA

Royal Yeast Cakes reach the user in sealed air-tight waxed paper wrappers, each cake being wrapped by machinery—not by hand so that even after package has been opened, the cakes are protected from dust and other harmful contamination.

ROYAL YEAST CAKES

RICH IN VITAMINES

Markets and Finance

LABOR PARTY STILL FOR THE MONARCHY

Time Money Stiffens and Ephasizes Increasing Tightness in the Money Market

NEW YORK, March 21. — Speculative apprehension over the possibility of an early increase in the federal reserve discount rate brought a large volume of selling orders for both accounts in today's stock markets, but fair buying spport was forthcoming and the reactions in most of the popular industrial issues were held to fractions. Operations on the short side of the market also were encouraged by the *weakened technical position of a* number of stocks resulting from the rapidity of their recent advance.

Stiffening on the time money rate to a virtual 5½ per cent basis for all maturities and the marking up of the call money rate to 6 per cent after a renewal rate of 5, called attention to the increasing stringency of the money situation which was also reflected in the further depreciation of bond values. Although brokers had been bidding at 5¼ and bankers asking 5½ per cent for time money for some time, few large loans at the higher rate had been made prior to today when several such transactions were reported.

Independent strength was shown by several issues in the oil, rubber and sugar and motor accesory groups. Lack of good buying support caused moderate recessions in a number of rails, particularly Canadian Pacific, Texas & Pacific and Delaware & *Hudson, but Western Maryland sec*ond preferred opened up over a point.

Total sales were 1,137,600 shares.

Closing Quotations.

	High	Low	Close
C. P. R.	149⅝	148⅞	149
Chino	31¼	30¾	30¾
C. M. & St. P.	25¼	24¾	24⅞
Gen. Motors	15¼	14⅞	14⅞
Int. Nickel	.....	.....	15¼
Mo. Pac com.	.....	.....	18
Mo. Pac. pfd.	47½	47¼	47¼
Pierce Arrow	13½	.....	13½
Rock Island	37⅝	37¼	37¼
Studebaker	125	124½	124½
U. S. Steel com.	108⅜	108⅛	108⅛

Montreal List

MONTREAL, March 22. — Trading on the stock market this afternoon developed a *reactionary trend* which centered around Abitibi and resulted in some substantial losses, particularly among the papers.

Ontario Steel took a jump of 6 points, to 45¾c, a new high.

Other new highs were recorded in Canadian Forgings, at 35c; Canadian *Locomotive preferred* at 93¾c; Crown Reserve at 66c; Dominion Iron preferred at 76c, and Steel of Canada preferred at $1.02.

Abitibi dropped 2½ points to close at 69¼c.

Brompton and Brazilian were both softer at the close.

Total sales — Listed, 21,412, including 13,041 Crown Reserve; bonds, $127,866.

MONTREAL, March 22. — Consolidated Mining & Smelting, 29c bid.

Dominion Live Stock

WINNIPEG, March 22. — Receipts up to 9 a.m. today were 995 cattle, 450 hogs and 585 sheep.

Steers — Choice, $5.75 to $6; fair to good, $5 to $5.50.

Butcher heifers — Choice, $4.75 to $5.25; fair to good, $3.50 to $4.50.

Butcher cows — Choice, $3.75 to $4; fair to good, $2.75 to $3.50.

Bulls—Good, $2.50 to $3.

Oxen—Good, $3 to $4.

Stocker breeders — Choice, $4 to $4.25; fair to good, $2.75 to $3.50.

Stocker heifers — Choice, $3.25 to $3.50; fair to good, $2.50 to $3.

Feeder steers — Choice, $4.50 to $4.75; fair to good, $3.25 to $4.25.

Calves—Choice, $8 to $10.

Hogs — Select, $9.90; heavies, $8; lights and feeders, $8.70.

Lambs—Fair to good $10 to $11.50.

Sheep—Fair to good, $5 to $7.50.

Minneapolis Grain

MINNEAPOLIS, March 22. — Flour nuchanged to 10c lower, at $6.60 to $6.80 a barrel.

Bran—$28.

Wheat—No. 1 northern, $1.20⅛ to $1.29⅛.

Corn—No. 3 yellow, 67¼c to 68c.

Oats—No. 3 white, 40⅞c to 42⅝c.

Flax—No. 1, $3.08½ to $3.10.

Egg Market

OTTAWA, March 22. — Toronto lower, specials, 35c; extras, 34c.

Montreal—Specials and extras, jobbing, 39c to 40c; local firsts, 34c.

Western markets unchanged.

Chicago—Spot, lower, 35c; futures, current receipts, March, 24c; April storage packed, 23½c; refrigerators, November and December, 28¼c.

New York—Extra firsts, 29½c to 31c; firsts, 27½c to 29c.

Vancouver Stocks

	Bid	Asked
Cork	.10	.12
Howe Sound	3.85	4.75
Int. Coal	.14½	.17
McGillivray	.58	.65
Silversmith	.40	.53
Standard	.23½	...
Boundary Bay Oil	.00 5-16	.00⅜
Empire Oil	.00 15-16	.01
Spartan	.01½	.01⅝
Trojan	.01⅝	.01½

WHEAT CLOSES WITH TREND TOWARD FALL

Foreign Buying of Futures Fails to Mold Wheat Firm in Face of Late Selling.

CHICAGO, March 21. — Although foreign buying of future deliveries helped to give a moderate lift to wheat prices today, the effect failed to last in the face of late selling here against buying at Winnipeg.

The Chicago market closed unsettled at the same as yesterday's finish to ¼c lower, with May $1.21⅞ to $1.22 and July $1.16⅝ to $1.16¾.

Corn finished a shade off to ⅛c up; oats at a shade decline to a like advance, and provisions down 10c to 17c.

SILVER SHOWS A LITTLE DECLINE

NEW YORK, March 22. — Silver, Wednesday, 67⅝c; today, 67⅜c.

LONDON, March 22. — Silver, Wednesday, spot, 32 7-16d; futures, 32 5-16d; today, spot, 32¼d; futures, 32⅜d.

Sterling Exchange

NEW DORK, March 22. — Sterling exchange irregular at $4.66⅞ for 60-day bills and $4.69 1-16 for demand.

Bar silver—Foreign 67⅜c.

Canadian dollars—97 31-32c.

Francs—Demand, 6.70½c.

Lire—Demand, $4.93.

Marks — Demand, .0048c; cables, .0048½c.

Canada Bonds

WINNIPEG, March 22. — Bid prices for Dominion war issues.

War loans — 1925, $100.80; 1931, $101.40; 1937, $103.

Victory loans—1923, $100.60; 1924, $100.90; 1927, $103.20; 1933, $106.15; 1934, $103; 1937, $108.25.

Metal Market

NEW YORK, March 21. — Copper firm; electrolytic, spot and futures, 17⅜c to 17½c.

Tin—Firm; spot and nearby, $49.50; futures, $49.25.

Iron—Steady and unchanged.

Lead—Steady; spot, $8.25 to $8.50.

Zinc—Steady; spot and nearby, $8.

Antimony—Spot, $8.75.

At London—Standard copper, spot £75; futures, £75 10s; electrolytic, spot, £83; futures, £83 10s.

Tin—Spot, £233 17s 6d; futures, £244 12s 6d.

LEAD—Spot, £28 7s 6d; futures, £28 7s 6d.

Zinc—Spot and futures, £36 15s.

Bank Clearings

TORONTO, March 22.—The following list shows bank clearings for the week ending March 23, 1922, and the and the week ending March 22, 1923:

	1922	1923
Halifax	$ 2,704,473	$ 3,364,520
Moncton	995,347	901,967
St. John	2,496,228	2,673,129
Sherbrooke	726,470	963,760
Quebec	5,011,235	4,748,333
Montreal	88,208,687	98,106,039
Ottawa	5,822,455	5,986,094
Kingston	592,837	545,839
Peterboro	631,624	905,456
Toronto	90,578,522	88,376,461
Hamilton	4,758,502	5,029,563
Brantford	917,113	888,349
Kitchener	1,027,097	1,031,035
London	2,496,324	2,398,685
Windsor	3,123,122	3,156,564
Winnipeg	38,790,447	35,102,606
Brandon	475,738	435,807
Regain	2,690,931	2,798,418
Prince Albert	287,223	316,317
Saskatoon	1,446,719	1,260,370
Moose Jaw	1,049,982	929,952
Lethbridge	465,001	424,184
Medicine Hat	361,179	310,217
Edmonton	3,849,330	3,475,493
Calgary	4,661,146	4,415,446
New Westminstr	491,059	482,813
Vancouver	13,466,723	17,767,153
Victoria	2,014,174	1,774,821

Montreal Produce

MONTREAL, March 22. — Eggs down; butter firm; cheese quiet; potatoes firm.

Cheese—Finest easterns, 27c.

Butter—Choicest creamery, 48c to 49c.

Eggs—Selected, 38c to 39c.

Potatoes—Per bag, carlots, $1.

TORONTO GUARDS THESE CATHOLIC BUILDINGS

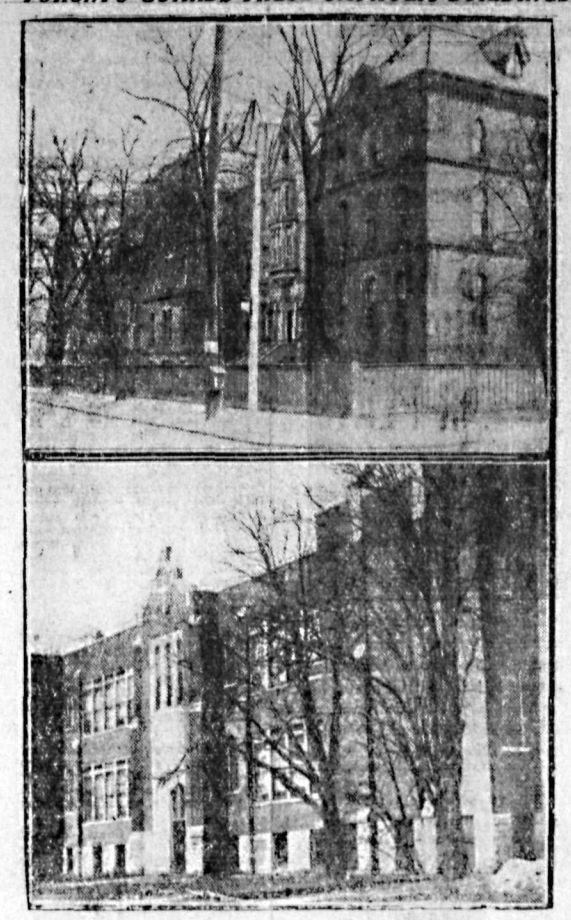

The upper building is St. Joseph's convent, Toronto, over which a private guard has been placed, following receipt of an alleged Ku Klux Klan threat *to burn the convent. Below is St. Mary's separate school, Toronto, also said* to have been marked for destruction.

Toronto Board

TORONTO, March 22. — Interest in mining stocks on the stock exchange today was intensified to a very marked degree. Over 89,000 unlisted shares changed hands and an unusually wide range of issues came out.

Abitibi sold off 1¾c, to 70¼c; Barcelona was off ¼c, while Brizilian sold off to 50½c; F. N. Burt common was up to $1.37; Canada Cement common was particularly active and firm, closing at 87¼c, up ¼c.

Duluth Superior was off ½c, at 36c; Ontario Steel Products common firmed to 44¼c, up 4¼c; Pacific Burt common sold at 99c, up 4 points.

WINNIPEG GRAIN QUOTATIONS.

	Open	High	Low	Close
Wheat—				
May	166⅝	117½	116⅝	117⅜
July	117½	118⅜	117½	118⅜
Oats—				
May	49	49¼	49	49¼
July	48⅞	49	48⅞	49
Barley—				
May	58	58	57⅞	57⅞
July	59	59	58⅞	58⅞
Flax—				
May	242	243⅝	241⅜	243¼
July	235	236½	234½	235⅞
Rye—				
May	83⅜	83⅝	82	82¼
July	84⅛	84⅛	84	84

VANCOUVER WHEAT

VANCOUVER, March 22.—Official closing price for wheat, basis No. 1 northern, delivered f.o.b. vars Vancouver, for export:

	Bid	Asked
For prompt shipment from prairie points	$1.17⅞	$1.18⅞
In store	1.17⅞	1.18⅞
En route	1.17⅞	1.18⅞

We Make It a Point to Go

at the earliest possible moment when called upon to do transferring. Our equipment is ample for any demand, so you can rely upon prompt service at all times.

"HANDLE WITH CARE"

is an unnecessary direction to us. We handle everything as carefully as can be.

Pianos a Specialty

CITY CAB

Phone 18

Classified Ads. Bring Results

If the Way Is Long or the Time Short

YOUR banking can be done by mail if it is inconvenient for you to come to our office.

Deposits will be acknowledged or remittances made to you promptly.

THE CANADIAN BANK OF COMMERCE

Branches in Kootenay and Boundary at NELSON, FERNIE, CRANBROOK, CRESTON, GRAND FORKS, GREENWOOD, NAKUSP, TRAIL.

The Consolidated Mining & Smelting Company of Canada, Limited

Office Smelting and Refining Department TRAIL, BRITISH COLUMBIA

Smelters and Refiners

Purchasers of Gold, Silver, Copper, Lead and Zinc Ores. Producers of Gold, Silver, Copper, Pig Lead and Zinc.

TADANAC, TRAIL

Classified Advertising

Used Articles
Real Estate
Rooms
Board
To Rent
Boats and Automobiles

Help Wanted
Positions Wanted
Lost and Found
Livestock
Machinery
Farm Produce
Timber and Mines

Classified Advertising Rates

Want and Classified Advertising—One and a half cents per word per insertion. *Six cents per word per week, or 22½c* per word per month, cash in advance. Transient ads accepted only on a cash-in-advance basis. Each initial, figure, dollar sign, etc., counts as one word. Minimum 25c, if charged 50c.

10 Male Help Wanted

MEN, women to learn barbering; paid while learning; tools supplied. Catalogue free. Moler College, Vancouver. (6845)

WANTED — Experienced dishwasher male or female. Apply The Grill. (6844)

13 Suituation Wanted, Male

WANTED—Position as blacksmith in sawmill or logging camp, where house can be had. Apply Box 7197, Daily News. (7197)

34 Teachers Wanted

WANTED—Teacher for New Michel public school, primary grade. Salary $1100 per annum. Duties commence April 9th, 1923. Apply James Walsh, secretary, Natal, B.C. (7199)

19 Poultry and Eggs

BABY CHICKS—Large; peppy. Solly's White Leghorns; twenty dollars per hundred. Safe delivery. Riddles' Poultry Farm, Salmon Arm, B.C. (7201)

WANTED—Dining-room girl for first-class hotel. Grand Forks Hotel, Grand Forks, B.C. (7189)

SIXTY *White Wyandotte Pullets*, heavy laying strain, for quick sale, $2 each, or what offer for the lot? Mrs. John N. Anderson, Sunshine Bay, Procter, B.C. (7190)

HATCHING EGGS — White Wyandottes, $2 per fifteen; also Mammoth Bronze Turkey Toms. Jamieson, Passmore. (7171)

TWENTY LEGHORN pullets and unrelated cockerel for sale. Good strain; $10. Hamilton, Perry's. (7173)

HATCHING EGGS—Russian Mahogany Orloffs, two-fifty per fifteen. Atkinson, Granite Road, Nelson. (7179)

HATCHING EGGS — Barred Rocks. Two hundred and sixty-three eggs. University strain. Two dollars per fifteen; ten dollars per hundred. Pekin duck eggs, two dollars per 13. T. Roynon, Somerset Poultry Yard, Nelson. (7180)

FOR SALE—15 R. C. Rhode Island Red pullets; excellent strain; all laying; $2 each. Also eight rose and single comb yearling hens, $12 the lot. J. Scott Wardle, Longbeach. (7156)

BREEDING PEN—Unrelated rooster (sixteen birds), twenty-five dollars; pullets $1.75 each. Hatching eggs, $1.75 setting of fifteen; eight dollars hundred. Barrons Legnorn baby chicks, May hatch from trap-nested stock, twenty-five cents. Deverson, Crawford Bay. (7157)

S. C. WHITE LEGHORN Hatching Eggs from University hens. Headed by cockerels from Solly's special pens. Price $2 per 15. William Thompson, Harrop. (7118)

HATCHING EGGS — Single Comb White Leghorns; first and second utility pens, Nelson District Eight Poultry Show. $2 per fifteen; $10 per hundred. A. Speirs, Nelson, B.C. (7133)

HATCHING EGGS—Rose Comb Rhode Island Red, single comb White Leghorn. Two dollars per fifteen. Wohlford Hansen, Erie, B.C. (7137)

S. C. RHODE ISLAND RED hatching eggs. University strain. Two dollars per fifteen. Postmaster, Thrums, B.C. (7001)

BUFF ORPINGTON EGGS from winter layers, two fifty per setting of fifteen. Also cycle combination incubator and brooder, $8. John Peachy, Procter, B.C. (7004)

EGGS for setting, Barred Rocks, Pens layed Agassiz contest 1922, three dollars. Rose Comb Reds, White Leghorns, two fifty. Baby chicks all booked *until May 1. Richards &* Proctor, Granite road, Nelson. Box 312. (6827)

Live stock sells quickly when it is advertised in these columns.

29 Lost and Found

LOST—Bone-rimmed glasses, between Vernon *and Baker street on Kootenay*. Reward. Apply Box 7192, Daily News. (7192)

17 Houses Wanted

WANTED TO RENT — A modern house, furnished. Apply H. N. Cairns, care Nelson Dry Goods Co. (7202)

32 For Sale or Rent

FOR SALE OR RENT—On good road, one and half miles from market, one hundred acres, forty cleared, all level; ideal place for hogs and chickens. Easy terms. Box 1, Annable, B. C. (7172)

18 Miscellaneous for Sale

SHERWIN-WILLIAMS PAINTS — Big stock of these best of all paints and *varnishes. Get sample color cards.* Turpentine, beeswax, grafting wax. Water glass for eggs. Prices lowest. Rutherford Drug Co. (7030)

FOR SALE — One horse Studebaker solid axle wagon, with good box and brake; one set of harness, light weight; one plow; one harrow. S. P. Pond, Nelson. (7202)

*FOR SALE—Cheap for cash. Practi*cally new player piano with fifty rolls. Apply Box 7214, Daily News. (7214)

SIX-HOLE STOVE; copper reservoir on front; good condition. Phone 417L. (7155)

ENGLISH PERAMBULATOR. Excellent condition. Nearly new. Apply Box 7158, Daily News. (7158)

LIGHT DELIVERY WAGON in good condition. P. & W. Grocerteria, Nelson. (7160)

WILL SELL Edison Disc Phonograph, Laboratory model, fumed oak with twenty-seven records; practically new. A snap, $300. Ford Touring Car, 1918 model, Haslerrs new tyres, engine and body first class condition; $200. Two green window blinds 72 inches wide, three 42 inches wide, $6 lot. Box 870, Trail, B.C. (7114)

FOR SALE—Four-roomed cottage on beach at Four Mile. Cairns, Trail. (7116)

FOR SALE—Empty barrels, kegs, sacks. McDonald Jam Co (6849)

20 Live Stock for Sale

FOR SALE — Two Ayrshire cows. Freshen first week April; heavy milkers; gentle. Fifty and fifty-five dollars. G. Popoff, Everitt, B.C. (7200)

FOR SALE—Mare, about thirteen hundred. Age 6. Phone 346L, Nelson. (7209)

FOR SALE—Horse, harness, democrat. Reasonable. Joseph Delorie, Columbia Gardens, B.C. (7212)

FOR SALE—Eight head heavy horses. Can be seen at Slocan City, B.C. C. E. Severns. (7213)

WHEN IN WANT of Holstein cattle, write Matthew Hill, Waneta. Two nice pure bred bull calves ready for shipment. (7112)

FOX TERRIER dog pups. Real beauties, $5 each. Guinea hens $2 each. Tom Taylor, Kaslo, B.C. (7115)

SIX WEEKS OLD PIG, crossed Duroc and Yorkshire. Six dollars each, f. o.b. Ainsworth. A. T. Sherraden. (7132)

PEDIGREE Chester White Boar, 1 year old; proved. Price $30 f.o.b. Harrop. William Thompson. (7117)

FOR SALE—Good logging team, 8 and 9 years old. Weight about 3000 lbs. True as steel. Logging harness also if wanted. Michael Dumont, Bridesville, B.C. (7063)

FOR SALE—Shetland pony and saddle, cheap. R. Park, Trail, B.C. (7010)

TELL your wants through The Daily News classified columns

35 For Rent

FOR RENT — Three-roomed furnished suite. Annable Block. (7195)

26 Machinery for Sale

14 H.P. IMPERIAL gasoline engine, equipped to burn kerosene, in first-class condition. Price $250. Monrad Wigen, Wynndel, B.C. (7188)

LOCOMOTIVE BOILER—60 H.P., 125 pounds pressure, 10 x 16 engine. West Kootenay Equipment Company. (7165)

38 Farm and Dairy Produce

SENATOR DUNLAP and Van San Strawberry Plants. Hardy, vigorous stock grown under overhead irrigation and guaranteed free from weevil; $2 hundred; $8 thousand. Hundred lots postpaid. Monrad Wigen, Wynndel, B.C. (7187)

MAGOON & PAXTON Strawberry Plants for sale. First-class plants $5 per thousand at Nakusp. Cash with orders. L. H. Rawlings, Nakusp. (7170)

16 Room and Board

ROOM AND BOARD for gentleman. Mrs. Baker, 518 Mill street. (7152)

HOTEL MENUS

We print Hotel Menus, either with complete menus or with the different headings and blank spaces for typing in the bill of fare.

The Daily News Job Department

The Home of Good Printing
Nelson, B. C.

14 Furnished Rooms to Rent

FOR RENT—Furnished housekeeping rooms over Poole Drug Co. (7176)

FURNISHED ROOM — 803 Victoria street. (7121)

28 Miscellaneous Wanted

COW HIDES, five cents pound; calf, eight cents. J. P. Morgan, Nelson, B. C. (6841)

37 Boats and Automobiles

FOR SALE, $1300 — 1921 Nash 6-cylinder. This car has been thoroughly overhauled and is in No. 1 condition. Has never been in an accident and always had the best of care. The car is equipped with 2 spare 6 cord tires. Kootenay Garage Co., Nelson, B.C. (6950)

49 Farms for Sale

FOR SALE—Seven-acre ranch. Close to Nelson. Lots small fruit. Good location. Three thousand dollars. Thousand down. Apply Box 7139, *Daily News.* (7139)

Business and Professional Directory

MRS. W. G. MILLS,
Ladies' Costumier and Dressmaker,
717 Josephine Street.
Hours 9 a.m. to 5 p.m. (7009)

Spraying

Pruning, spraying and grafting. Telephone G. H. Fraser, Nelson. (6761)

Insurance and Real Estate

R. W. DAWSON,
Real Estate, Insurance, Rentals.
Annable Blk. P. O. Box 733. Phone 197. (6852)

R. E. DILL,
General Insurance Agency.
City and Country Property For Sale.
503 Ward Street. Phone 180 (7149)

Monuments

Campbell & Ritchie Monumental Co.
P. O. Box 865, Nelson, B. C.
Telephone 164. (6853)

Painters and Decorators

Autos Painted
MURPHY BROS.
Dealers in Wall Paper.
Store— 113 Josephine St. Auto Shop— 411 Hall St. (6854)

Accountants

CHARLES F. HUNTER
Auditor
McDonald Jam Building.
Box 1191. Nelson, B. C. (6855)

Florists

GRIZZELLE'S GREENHOUSE, Nelson. Cut flowers and floral designs. (6856)

Wholesale

A. MACDONALD & CO., WHOLESALE Grocers and Provision Merchants. Importers of Teas, Coffees, Spices, Dried Fruits, Staple and Fancy Groceries. Nelson, B. C. (6857)

Engineers

Green Bros., Burden Co
NELSON, B. C.
CIVIL AND MINING ENGINEERS
B. C., Alberta and Dominion Land Surveyors.
Crown Grant Agents. Blue Printing. (6858)

Assayers

E. W. WIDDOWSON, Box A1108, Nelson, B. C. Standard western charges. (6859)

Auctioneers

W. CUTLER,
Auctioneer, Appraiser, Valuator.
Goods sold privately or at auction.
219 Ward Street. Phone 77. (6860)

Funeral Directors

D. J. ROBERTSON, F. D. D. & E., 801 Victoria Street. Phone 292. Night Phone 157J. (6861)

Standard Furniture Co., Undertakers, Funeral Directors, Auto hearse, up-to-date chapel. Best service. Prices reasonable. (6862)

"BRINGING UP FATHER"

By George McManus

295

News of Sport

CHARGE ROY TOOK FOOTBALL FUNDS

Accountant Gives Evidence of Money That Was Not Covered by Voucher; Call Accounting Expert

WINNIPEG, March 22.—Items totalling $1466.78, made up of various expenditures, taken from the cash book of the accused under the heading of disbursements, were not authorized by voucher from any official of the Dominion Football association, according to evidence given this afternoon by D. Laird, chartered accountant, at the trial of David Roy, for secretary-treasurer, who is charged with misappropriation of funds and breach of trust during his term of office.

This amount the crown alleged Roy wrongfully collected from the D. F. A. as it had to do with the conduct of his private office and was not concerned with the association.

J. S. Walters, local handwriting expert, called by the crown in an endeavor to identify the initials "R.G." on an expense account for the Calgary Hillhursts' trip to Toronto, which Robert Gallagher, manager of the team, said he did not append to the expense account, was unable to say whose writing it was. Gallagher said he had given the statement to Roy without the initials and had not seen it again until at the trial.

Abbey's EFFERVESCENT SALT for Indigestion

ROLL TO HEALTH on the SEMAPHORE ALLEYS 507 Baker Street

MAROONS TO MEET SENATORS TONIGHT

Ottawa Has Supporters at Coast Who Believe They May Win Despite Defeat Monday

VANCOUVER, March 22.—Vancouver Maroons, Pacific Coast Hockey league champions, will take the ice tomorrow night against Ottawa Senators, National Hockey league champions, favorites in the betting. It will be their third game in a best three-out-of-five semi-final series in which each team so far has won one game.

Following their defeat last Monday night, the Senators are in fighting mood and there are not a few among the fans who believe they can win, in spite of the fact that they appeared to be outclassed in the last game. One of their substitutes, Helman, who was injured yesterday during practice, is "doing nicely," but will not be able to play again this season. The remaining Ottawa substitutes, Clancy and Hitchman, are in playing form, as is Cyril Denenny, the Senators' crack player, who brought a broken head from the east with him, but is recovering rapidly.

The Maroons are in full strength and form.

The Edmonton Eskimos, Western Canada champions, with whom the winner of the present series will compete for possession of the Stanley cup, will arrive in Vancouver Friday morning, and will witness tomorrow night's game.

The scratching of Mrs J. Putman's Vico, as from 11:20 o'clock this morning, is announced.

Forewarned, Eight to One, Is Grand National Favorite

LONDON, March 22.—(By Canadian Press Cable).—The latest betting on the Grand National is as follows:

Seven to one against Forewarned; 8 to 1 against Arravale; 100 to 9 against Taffytus; 15 to 1 against Libretto; 15 to 1 against Sergeant Murphy; 18 to 1 against Conjuror, 2d; 22 to 1 against Shaun Spadah and Punt Gun; 25 to 1 against Dfirter and Square Dance; 33 to 1 against Duettiste and Turkey Buzzard, all taken and offered; 33 to 1 against Max and 40 to 1 taken and wanted; 40 to 1 against Ammonal; 45 to 1 against Trentine taken and offered; 50 to 1 against Eureka, taken; 0 to 1 against Turk 2d, Masterful and Myrath, taken and offered; 50 to 1 against Cinzano, offered, and 66 to 1 taken; 66 to 1 against Penscoed taken; 66 to 1 against Gardenrath and Madrigal, taken and offered; 100 to 1 against Zenon, offered.

ALLAN CUP WINNERS TO PLAY AMERICANS

Association Gives Authority to Meet Boston or St. Paul; Smooth Out Difficulties

WINNIPEG, March 22.—That amateur hockey in Canada will prosper much better, and that there will be less trouble in conducting the many series connected with the game in future, was the opinion of many delegates to the annual meeting of the Canadian Amateur Hockey association, which concluded a three-day session here today. Many contentious matters have been smoothed out and the organization now seems to be in a sound position to meet further difficulties.

Officials of the past year were re-elected for another year. W. R. "Toby" Sexsmith of Portage la Pairie being elected president, and Fred Marples of Winnipeg, secretary-treasurer.

The sanction of the association was given to the Allan cup winners to compete for the Wills cup, emblematic of the American Amateur hockey championship, against either Boston or St. Paul, if they so desire.

W. A. Hewitt and Sheriff Paxton were appointed a committee to convene with the United States Hockey association regarding the migration of players and reach an understanding on the residence rule. Hewitt declared that conditions in the United States for amateur hockey were gradually improving and that the "bad element" was being removed from the clubs.

W. A. Frye, president of the Ontario Hockey association, nominated W. R. Sexsmith for a second term, stating the association would be best served by reelecteing him.

The resolution in regard to the Allan cup, moved by S. C. Holland of Montreal was carried as follows:

"That a new arrangement be signed between the trustees of the Allan cup and the C. A. H. A. to the effect that the funds derived from the Allan cup games be held in trust for the C. A. H. A."

Other officers elected were: Vice-president, S. P. Quilty, Ottawa; Dominion registrar, W. A. Hewitt, Toronto; registration committee, Murray Thompson, Moose Jaw; M. C. McKeague, Port Arthur, and S. C. Holland, Montreal.

In the commonwealth, there has been eager participation by Victoria and western Australia. New South Wales is reported to be making available thousands of new holdings and preparing for 400,000 immigrants; its prime minister goes home to arrange, as he puts it, "for men, not money," and its government is seeking expert advice from abroad as to land settlement and development generally. —Auckland Weekly News.

GRANITES WIN ALLAN CUP BY STELLAR PLAY

Saskatchewan Forces Toronto to Limit Until Last Minutes of Play

BOTH TEAMS TRAVEL AT A DIZZY PACE

Varsity Holds Its Own in Speed, but Lacks Polish of Cup Holders

WINNIPEG, March 22.—Coming through in the last 10 minutes of play in whirlwind style to score five goals after being held scoreless for 50 minutes, the Toronto Granites again defeated the Saskatchewan university hockey sextette 5 to 1, here tonight in the final for the Allan cup and retained the Canadian championship by a score of 11 to 2.

The easterners won the first game 6 to 1, but were forced to the limit to increase their lead tonight in a game that was much harder fought and produced more brilliant hockey than in the first meeting of the teams. The students showed just as much speed as the Granites and traveled at a dizzy pace both ways. Through some brilliant goal tending on the part of Hay, they traveled through the first two periods with a clean sheet, and continued their flashy performance for the first 10 minutes of the third session, making many dangerous excursions into the camp of the enemy. Finally, Jeffrey took a snapshot from the side to find an opening in the corner for the first tally of the game, and when Harry Watson skilfully manipulated the puck through the defence for another Granite tally a few seconds later, the brave battle of the students was just about over.

Rapid Scoring Astounds Crowd

Once the Granites found a way to score, they hammered in tally after tally, three of them coming after rebounds off the goal keeper's pads. Goals came so fast, particularly after being completely tied up for nearly the whole way, that the crowd was astounded at the sudden turn of affairs. Broadfoot skated right through the Granite defence to save his team from a whitewashing.

Though Toronto was forced to wait until the closing minutes before they penetrated the stronghold of the students, they were worth a four-goal margin on the night's play. They carried the play into the territory of the varsity squad for the greater part of the match, but found a stiff defence waiting for them all the time and there were many exciting skirmishes around the goal mouth. Time and again Hay distinguished himself with the defence beaten. The Saskatchewan goal guardian turned in one of the tidiest performances ever seen on local ice. He was at his best on close shots and many of his saves were miraculous. But he was given pretty fair protection, and in the second session in particular, the Granites simply could not get inside the defence owing to the clever play of their much younger opponents.

Play was fast and interesting all the way. The easterners again excelled in combination and stick handling, but they met a team tonight which could more than hold their own in speed, though they lacked the polish of the cup holders. McCaffery with his end-to-end rushes, and Watson with his neat stick handling and sharp shooting, were the mainstays of the winners' forward line. The inclusion of Wilson on the varsity defence added 50 per cent to the strength of the team. He blocked and rushed well while the forward line traveled at a fast clip, and showed to advantage in looking after their tricky checks.

Heffernan traveled both ways at top speed and uncorked some pretty shooting, while Broadfoot skated through the eastern defence on several occasions.

Summary

First period—No score.

Second period—No score.

Third period—1, Granites, Jeffrey, 10:45; 2, Granites, Watson, :30; 3, Varsity, Broadfoot, 1:55; 4, Grantes, McCaffery, 3:55; 5, Granites, Rutherford, from Watson, :20; 6, Granites, Jeffrey, from Watson, :25.

Penalties

First period—McCaffery and Wilson.

Second period—Heffernan, Turvey (2).

Third period—Heffernan, Smith, Fox.

Lineup

Granites.	Saskatchewan.
Goal	
Cameron	Hay
Defence	
Fox	Wilson
Ramsay	Turvey
Forwards	
Watson	Moore
Smith	MacNab
Jeffery	Heffernan
Subs	
Rutherford	Broadfoot
McCaffery	Collins

TWO BASKETBALL GAMES TONIGHT

Double Header of Marked Interest Will Be Staged in Central School

Two interesting championship basketball games are to be played tonight in Central public school, when the city boys' intermediates are to meet the high school boys, and the Y. M. C. A. girls clash with the high school girls.

The games will start at 8 o'clock and as all four aggregations have been training steadily and are in keen shape, two contests well worth seeing should result.

Death Robs Ontario

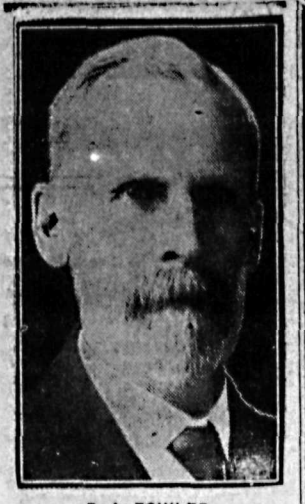

R. A. FOWLER

Conservative member of the Ontario legislature for Lennox, died suddenly in Toronto, aged 77.

MANITOBA BOYS LICK KITCHENER

Westerners by Uncanny Checking Make Ontario Champs Look Slow; Win Seven to Three

TORONTO, March 22.—Superior speed and courage, uncanny checking and resourcefulness, enabled the University of Manitoba junior team to defeat Kitchener in the first of the O. H. A. memorial cup games here tonight, 7 to 3.

The westerners won the game in the second period when they ran in five straight goals without an answering tally from the Kitchener team. The final score is a fair indication of the edge shown by the winners.

The Kitchener players were far heavier than their opponents, but they did not know how to use their weight legitimately and were at all times baffled by the great speed shown by the boys from the west. In the pinches, the collegians were trickier than the O. H. A. champions, who were sluuggish and ineffective after the ultimate winners ran in the goals in the second session.

In Watson and Murdock, varsity presented two players who will make a name for themselves in senior hockey. Fast, clever and possessing all kinds of ability, these two stars made life miserable for the O. H. A. title holders.

Lineup

Kitchener.	Manitoba.
Goal	
Fries	Puttee
Defence	
Gross	Chapman
Whiteside	Johnson
Center	
W. Schnarr	Murdock
Sibert	Watson
Wings	
Molson	Mitchell
Subs	
M. Schnarr	Wise
Ze'gler	Moulden

Referee—Lionel Connacher.

Summary

First period—1, Varsity, Watson, 12:00; 2, Kitchener, M Schnarr, 1:00; 3, Kitchener, Sibert, 5:00; 4, Varsity, Johnson, 13:00.

Second period—5, Varsity, Mitchell, 2:25; 6, Varsity, Murdock, :45; 8, Varsity, Murdock, 3:00; 9, Varsity, Murdock, 2:30.

Third period—10, Kitchener, W. Schnarr, 11:30.

Wind Starts Freight Car on Fatal Trip and Man Is Killed

BROMHEAD, Sask., March 22.—The mutilated body of John E. Anderson, Noonan, N. D., was found today by school children, a half mile east of Bromhead on the Canadian Pacific railway tracks. Coroner Duncan of Estevan opened an inquest.

It is believed that Annerson was struck during Monday night's storm by a runaway freight car which the wind started out from Maxim station Anderson had recently come to Bromhead to visit four sisters and two brothers who lived in the district and was walking along the track when he was killed.

ALLAN STOCKHOLDERS FEAR FORECLOSURE

WINNIPEG, March 22. — Foreclosure by first mortgagees on the Allen Theatre property is feared by the holders of preferred stock and the committee of the preferred shareholders has proposed that if the holders of the first mortgages commence sale proceedings, the preferred shareholders should buy in the property and arrange for a new mortgage. This proposal is contained in a letter addressed by the committee to 250 shareholders affected.

An alternative proposal is to make arrangements with the first mortgagees to withhold proceedings, the company authorizing the placing of a second mortgage on the property to pay arrears of interest and taxes.

SASKATCHEWAN HOUSE PROROGUES

REGINA, March 22.—After being in session 30 working days, the Saskatchewan legislature was prorogued at 10:30 tonight.

In proroguing the third session of the fifth legislature, with the usual ceremonies, Lieutenant-Governor Newland made reference to the new enactments simplifying and making less expensive the process of debt collections; the provisions made for the treatment of tuberuculosis; the creation of a department of public health, and the passage of resolutions for presentation to the federal government.

Immediately after the ceremony, Hon. J. M. Uhrich was sworn in as minister of public health, adding this to the portfolio he already held as provincial secretary.

Hudson's Bay Company

Spring Cleaning

After your rooms are painted and papered, you will have to get a new floor covering to correspond. We have a fine stock of Linoleums and Floor Cloth which will finish the room off nicely.

FLOOR OILCLOTH—Two yards wide. Will give excellent wear. Ideal for bedrooms. Per square yard 75c

HEAVY QUALITY LINOLEUM—We have designs suitable for any room. Bring your measurements and we will gladly estimate for same—
2 yards wide. Per square yard $1.00
3 yards wide. Per square yard $1.15
4 yards wide. Per square yard $1.25

SCOTCH INLAID LINOLEUMS—New colors and designs; patterns right through to the back. Serviceable and splendid wearing quality. 2 yards wide. Per square yard $2.25

PASSAGE LINOLEUM—Brown or Green, with Key border—
22½ inches wide Per yard 75c
27 inches wide. Per yard 95c
36 inches wide. Per yard $1.15

LARGEST SIZE FLANNELETTE SHEETS—Pink or Blue Striped Borders. Grey only. Size 72 x 86. Per pair $3.00

PURE WOOL BLANKETS—White, with Pink or Blue Borders—
6 lbs.; size 64 x 81. Per pair $7.00
7 lbs.; size 68 x 86. Per pair $8.00
8 lbs.; size 72 x 90. Per pair $9.00

Easter Confectionery

CHOCOLATE EGGS, 3 for ..... 25¢
2 for ..... 25¢
ASSORTED COLORED EGGS, 3 for ..... 25¢
2 for ..... 25¢
CHOCOLATE RABBITS AND CHICKENS, 3 for ..... 25¢
2 for ..... 25¢
CHOCOLATE RABBITS, etc., in large sizes, each ..... 20¢ and 25¢
FANCY BOXES CHOCOLATES, each— 50¢, 75¢, $1.00, $1.25 and $2.00
HUDSON'S BAY MIXED CANDY, per lb. ..... 25¢
FRENCH CREAMS, per lb. ..... 30¢
GIANT JELLIES, per lb. ..... 30¢
CHOCOLATE DROPS, per lb. ..... 30¢
JELLY FRUIT SLICES, per lb. ..... 40¢
ASSORTED WAFFLES, per lb. ..... 40¢
YE OLDE TIME MINTS, per lb. ..... 40¢
CRY BON BONS, per lb. ..... 50¢

FRENCH CHIEFS "LOOK PLEASANT FOR CAMERA AT DUSSELDORF

Gen. De Goutte and M. Le Trocquer, French minister of works, are seen leaving Dusseldorf to follow the latest developments in the Ruhr occupation.

MACDONALD'S BRIER

The Tobacco with a heart

½ lb. 80¢ - Canada's Best Buy - THE ECONOMY PACKAGE

(ALSO PROCURABLE IN PACKAGES 15¢ & 25¢)

For those Smokers who like their tobacco Cut Fine or who roll their own MACDONALD'S Fine Cut

71

Condensed "Want" Ads Order Form

Use this blank on which to write your condensed ad., one word in each space. Enclose money order or check and mail direct to The Daily News, Nelson, B. C.

Rates: One and a half cent a word each insertion, six consecutive insertions for price of four when cash accompanies order. Minimum, 25c. Each initial, figure, dollar signs, etc., count as one word. No charge less than 50 cents.

Please publish the advertisement below.....times, for which I enclose $.....

If desired, replies may be addressed to box numbers at The Daily News Office. If replies are to be mailed enclose 10c extra to cover cost of postage and allow five words extra for box number.

A WANT AD. IS BOTH CHEAP AND EFFICIENT. TRY IT.

THE ARK

Our policy is to get business, in every way and every day, to make it easier for you to pay. Note our prices: Gingham, 20¢ yd.; Ladies' Hose, 3 pair, $1.00; Lisle Hose, 50¢; Silk Hose, $1.00; Cretonnes, 40¢ yd.; Axminster, Wilton and Linoleum Rugs, Ranges, Furniture, Aluminum Ware, Crockery, Glassware, and Staple Dry Goods.

J. W. HOLMES

Phone 534. 606 Vernon St.

Dollar Sale

Today your Dollar is worth $1.25 to $1.50. See our window for the articles which will consist of everyday goods.

Canada Drug & Book Company

Prescriptions Our Specialty

We Repair Pipes

Mail Orders Promptly Attended to

BUSH BROTHERS

Corner Baker and Ward Sts

Nelson Steam Laundry

Phone 146. P. O. Box 48.

First-class Laundry Work done at moderate prices

French Dry Cleaning and Dyeing Works. Steam Carpet Cleaning.

Agency at Trail, B. C.
C. Fransen (Barber Shop) Agent

Best Churn on the market. Makes Butter in One Minute. At the
B. C. Plumbing & Heating Company
NELSON, B. C.

BOILED HAM
ON HAND NOW. CUT TO SUIT
FLEMING'S STORE
FAIRVIEW

Gem Capitol Entertainment

MARY MILES MINTER
—in—
"DRUMS OF FATE"
A Paramount Picture
ALSO
Christie Comedy
"Choose Your Weapons"
International News

MONDAY
Thomas Meighan
in
"The Man Who Saw Tomorrow"

CARVELL SAYS FREIGHT CASE IS POLITICAL

Chief Commissioner Says Most Tonnage Carried at Commodity Rate

Pointed views on the freight rate question are contained in a letter from Hon. Frank H. Carvell, chief commissioner of the railway commission, received by Fred A. Starkey, commissioner of the associated boards of trade of eastern British Columbia in reply to a resolution adopted by the boards of trade at the last convention in Trail.

Mr. Carvell writes: "I can assure you that as far as this board is concerned we always appreciate the thoughtful attention which your boards of trade give to public matters.

So far as the present program of the province of British Columbia is concerned in freight rates, it is much more political than real, because, as you know, 80 to 85 per cent of your business is carried on commodity rates; and therefore is in no way affected by Mr. Oliver's campaign.

Cost of Transportation

"Mr. Oliver fails to realize that in the class rate schedules for all points from the coast, east of the boundary, 124 miles are eliminated from the actual mileage across the mountains, and if these were counted it would then bring the class rates practically down to the prairie level.

"As I view it, the whole question is one of whether the British Columbia coast wholesaler, who can bring his goods in by water, will be able to send them farther east and thus displace the business which has heretofore been done via Winnipeg.

"I do, however, want to congratulate your boards of trade upon the fact that you seem to be the only people in western Canada who are willing to publicly acknowledge the real rate question in Canada, namely, the cost of transportation.

"If members of the Canadian house of commons would once grasp this fundamental fact and act upon it, there would not be much trouble about reduction in freight rates."

NELSON TEMPERATURES.

Temperatures for the 24 hours ending at 5 o'clock last evening were: Minimum, 29; maximum, 43.

PRESBYOPIA

An ocular condition where reading is uncomfortable. Print is dim, blurry, might run together, and has to be held farther from the eye, so as to make it easier to read. If reading is continued for long, headaches occur, persons get irritable, and nerves on end.

To prescribe the proper glasses for such requires greater skill and knowledge than for distance glasses. This is one of the defects that we have made a special study of.

Save Your Eyes Today. Our Task.

J. O. PATENAUDE
Optometrist and Optician.

L. O. CAMPBELL

Corn Beef and Cabbage

Don't let Jiggs eat it all. At today's price on Corn Beef everyone can enjoy it.

Corn Beef, 1s	25c
Corn Beef, 2s	50c
Local fresh Eggs, dozen	40c
Pilchards, 1s, 2 for	35c
Pilchards, ½s, 2 for	25c

Blue Label Ketchup
New price, 16-oz. net weight 45c
An out of the ordinary product at an ordinary price.

Northern Spy Apples, box	$1.50
Swans Down Cake Flour, pk.	50c
Don't forget to order your supply of Prunes. Special prices for this week. 3 lbs. for	50c
Sunsweet, in 5-lb. cartons	90c

We seel fresh Cream and Milk

Phone 101. 911 Stanley St.
Half Block above Public School

MAN INJURED WHEN BLAST HURLS STUMP

C. Bickerton Is Dangerously Hurt Working at Ymir Bridge

WAS THOUGHT TO BE AT SAFE DISTANCE

Rushed to Hospital; Wife Called From Grand Forks; "Melrose" Pen Name

Charles Bickerton, employed by McCharles & McDougall, contractors for the new bridge over the Salmo river near Ymir, was seriously injured when struck by part of a stump during blasting operations, yesterday.

With Mr. McCharles and two others, Mr. Bickerton was walking away from where the powder was set off, and at the time of the accident was at what is considered a safe distance. Owing to a peculiarity in the effect of the blast, which threw part of a stump in a side direction, it struck him.

The injuries are very serious. He was rushed to the Kootenay Lake General hospital, where it was found that he had sustained a fractured skull, a broken arm and damage to one lung.

Mr. Bickerton is well known throughout the district and has been employed by Mr. McCharles for some years. He is about 42 years of age.

Under the pen name of "D. E. Melrose" he has been a frequent contributor to The Daily News.

Mrs. Bickerton, who lives at Grand Forks, was wired to yesterday and came in on the Kettle Valley train last night. There are four children.

The accident occurred at 2:30 o'clock yesterday afternoon.

LUMBER FINDS READY MARKET ON OTHER SIDE

Fifty Per cent of Mountain Shipments So Far this Year Cross the Line

That 50 per cent of the lumber shipments from the mountain territory since the first of the year have gone across the international boundary line, is the statement of I. R. Poole, secretary of the Mountain Lumber Manufacturers' association. The territory spoken of is the interior of this province, and the Alberta upper country. The winter season has been featured by a good demand from the United States for mountain lumber, Mr. Poole says. The prairie buyers have also purchased more than for some months past, though the demand from that source has been consistently light. Eastern Canada has also taken a little.

Just now, the orders have slacked off, and the United States inquiries for the first half of March have not been so numerous recently. But the mills are busy with orders already booked, getting out the shipments and finishing the lumber, and are not incommoded by the easing up in new business.

The mountain operators look forward to some improvement and to an increase in buying as soon as the spring building activity begins.

So far as the prairie business goes, no great increase is looked for until the next crop is in sight and the prospects have become more or less definitely established, for the prairie lumber distributors will not be inclined to extend credit even if able to do so it is thought and sales will be chiefly to those having ready money.

Good Winter for Logging

The winter for logging in the mountain territory has been fairly good. While the early part of the winter the snow was meager, later there was abundance of it, and, in fact, some operators were handicapped by having too much snow. About the usual quality of logs has been gotten out for, while two or three have not got out any, others are enlarging their operations.

Indications at this time point to about the same production of lumber from this territory as in 1922.

With spring breaking, the sawing operations will at once begin to enlarge to a summer basis. As usual in the upper country, the majority of the mills have become idle during the winter, not being equipped for winter operation, but some that are so equipped have made their usual winter cut. These include the Nicola Pine mill's, Merritt; the Otis Staples Lumber company, Wycliffe; the Canyon City Lumber company, Creston, and the Cranbrook Sash & Door company, Kitchener.

The Crow's Nest Pass Lumber company at Wardner and the Edgewood Lumber company at Castlegar have started up and within a week or two the Lovering Lumber company at Wasa will also be in operation.

In the next five or six weeks all the rest of the mills that expect to operate will fall into line, and the season's activity will be fully under way.

The underlying conditions are generally regarded as much better. The lumber manufacturers are hopeful of a fair season and a more remunerative business than last year. The trend is for all commodities to increase in price and, with the others, lumber is also expected to go up.

The market, generally, has been better and prices firmer than for the latter part of 1922. But, though the demand has been better, the market experiences considerable fluctuations.

SAVE YOUR EYES

Eyesight Can Be Protected

Good glasses accurately prescribed, will protect your eyes against growing weakness.

J. J. WALKER
Optician and Optometrist.

FURS

Guaranteed high-class furs, fine collection kept in stock, or made to order from selected skins. Old furs remodelled and repairs at reasonable prices. Best prices paid for

RAW FURS

G. GLASER
Manufacturing Furrier,
Box 767, Nelson, B. C. Phone 106

JOHN DALY
CABINET CIGAR STORE
MAIL ORDERS ATTENDED TO PROMPTLY
Smoking Tobacco, Snuff, Pipes and Full Stock of Cigars, Cigarettes. Other Smokers' Supplies.

COMMITTEES ARE CHOSEN

Rod and Gun Club Executive Announces Appointments for Season

Committees for the coming season were appointed by the executive of the Nelson Rod and Gun club at a meeting held in the city hall last night, which was marked by much enthusiasm regarding the season's prospects. Present were George W. Steel, Police Chief Long, W. H. Turner, T. E. Homersham, E. Collinson and E. Gammon, provincial police chief.

Additions to the executive, were Norman McDonald, J. Gamble, Jess Saunders, Rev. J. E. Tyner, L. Trenaman, Dr. H. B. Morrison and E. Collinson.

Committees were chosen as follows:

Membership—H. Bush chairman, C. F. McHardy, W. Brodie, W. J. Gerbracht, W. J. Hipperson, Eli Sutcliffe, J. Sutcliffe, J. Argyle, George Long of Slocan City, E. H. Latham of Kaslo, Captain Edwards of Willow Point and Thomas Wilkinson of North Shore.

Fish Committee — T. Homersham chairman, J. Gamble, W. S. King, Jess Saunders, Norman McDonald, W. H. Turner R. Andrew, Howard Tregillis, Reginald Dill, all of Nelson, and William Gray of Salmo, O. H. Burdens of Crawford Bay, E. H. Latham of Kaslo, O. E. Desmond of Kaslo, J. Copeland of Boswell, Charles Sherwin of Riondel, Rev. J. S. Mahood of Queens Bay and W. A. Ward of Procter.

Game Committee—C. D. Blackwood chairman, George Ferguson, Dr. J. Gansner, E. C. Wragge, L. C. DeVeber, Police Chief Long, E. Collinson, William J. Brodie, Charles Darrough, Thomas Wilkinson, A. A. Perrier, Provincial Police Chief E. Gammon.

Gun Club Committee—H. Bush Chairman, George Lapointe, E. Kinahan, G. Long, James Brassfield, W. R. Smythe.

HIGGINBOTHAM
Eyesight Specialist
Nelson, B. C.
Best in Optical Work.

IF YOU WANT RESULTS TRY A CLASSIFIED ADVT.

HOMES WILL BURN

Again the unexpected has happened and in a few minutes a house and contents were destroyed.

ARE YOU PROTECTED?

Lowest or basis rate on dwellings is $11.00 per $1000.00 for three years. Rates are governed by the proximity of other buildings. No amount too large or too small. Call or phone 135.

Chas. F. McHardy

REAL ESTATE Authorized Trustee In Bankruptcy BONDS
Insurance
FIRE ACCIDENT LIFE PHONE 135

ADDRESSES ARE MARKED BY MUCH TIMELY ADVICE

Many Housewives Gather Information at Soldiers' Settlement Short Course

Practicability was the keynote of a number of interesting addresses delivered at yesterday's sessions of the soldier's settlement short course in the Y. M. C. A.

Mrs. J. J. Walker demonstrated a number of skillful methods in the canning of fish and chicken, and showed the results of the system by means of a quantity of both foodstuffs produced. It was an especially valuable address to housewives.

The same applies to the address on meat curing by Mrs. Chalmers of Tarums, who also supplemented here demonstration by displaying the produce under discussion.

So interesting were the tips freely given by both lecturers, that note books and pencils among the women became very much in evidence. Of a surety, these methods will be tried in many homes.

Valuable Advice

At the morning session, C. W. Traves of the local egg exchange poke interestingly on poultry in general, and his remarks were so valuable that he will deliver another address this evening.

During the afternoon, Mrs. G. Wright gave a talk on physiacl culture, which was marked by a number of demonstrations.

Ways and means of eradicating the small fruits pests were discussed by E. C. Hunt, district horticulturist, who, at the conclusion of his address, answered many pertinent questions as to cases instanced. This lecture was particularly timely in view of the large quantity of fruit grown in this district and the fact that at times there is a large surplus, the disposal of which forms a problem.

Today's Program

During the afternoon, Mrs. Watters sang several solos in pleasing manner.

The course continues to be well attended, and the interest, under the direction of Miss Annie M. van Kleeck, has been well maintained.

The program for today's sessions, open to the public, will be: Canning demonstration, Mrs. Ross; care of the hair, Mrs. A. Dolphin; household management, Miss Annie M. van Kleeck; home nursing, Miss R. A. Corbett, public health nurse; tea, by woman's organizations, at the Armory.

The evening session brought a comprehensive and educational address by W. J. Sheppard, provincial apiarist, on beekeeping.

Nelson News of the Day

TOMORROW. EAGLE HALL. DANCE. CAPITOL ORCHESTRA. (7198)

Love letters of the czar, officially released, start in Sunday's Chicago Herald and Examiner, circulation over a million. Buy it today. (7205)

Read Lord George's important article on the European crisis in Sunday's Chicago Herald and Examiner, circulation over a million. Buy it today. (7206)

CUMMIN'S TAXI. PHONE 44. (7207)

Will Mr. Cooper communicate with Mr. Baker, Mill street, immediately? Changes pending. (7204)

All members of the Cut Lace class will meet at the home of Mrs. H. H. Pitts on Tuesday afternoon, March 27, from 2 to 4 p.m., when Mrs. J. J. Walker will show the students how to cut away the linen from under the completed work. All linen to be stamped, please leave at Walker's store not later than Saturday. Some new patterns are on hand. (7217)

Do not miss the G.W.V.A. concert on Sunday next. Armory at 3:45. A galaxy of leading artists. (7211)

A general meeting of the West Kootenay Poultry and Pet Stock association will be held in Labor hall tonight at 8 p.m. (7216)

Championship basketball tonight in Central school at 8 p.m. City boys vs. high school boys; Y.M.C.A. girls vs. high school girls. Admission: Adults, 50 cents; children, 25 cents. (7218)

WHERE TO GO SATURDAY.
Dance, Saturday, Eagle Hall. Don't miss this. (7194)

Dokies meet tonight. Drill and practice. Wear your fez. (7210)

I sincerely wish to thank Mr. and Mrs. Harry Blundell, of the Y, for the use of their apartment following the fire in my house; also Stanley Carson's mother for taking my son, David; Mrs. G. B. Matthew for the offer of her home; Mrs. Darrough and all those who helped at the fire.
MRS. D. P. GRAHAM,
(7208) K. W. C. Block.

PAJAMAS

$3.00, $3.50, $4.00, $4.50 to $6.00

A man only buys new Pajamas once in a while, so he can afford to get the best. We have some unusually fine ones. Some have buttons, others have frogs and loops. In White, plain shades, or stripes.

Emorys

Still Going Strong

Now is the time to discard rubbers and get your

SHOES REPAIRED

for the Spring. We wish to convince you of our efficiency and

GOOD SERVICE

Dave Wade
"Wade Right In"
520 Ward St.

HOUSEWIVES

Ask your merchant for B. C. Poultrymen's Co-operative Exchange Eggs only.
Every egg candled and graded for size and quality.

Every Egg Guaranteed Get what you pay for —GOOD EGGS

B. C. Poultrymen's Co-operative Exchange
NELSON BRANCH

How Are Your Shoes?

Don't they need repairing? Why wear shoes that are worn down at the heels or that have holes in the soles or look shabby? It is not necessary when you can have them made to look like new at our repair shop.

Couch's Shoe Shop
Stanley Street

A WANT AD. IS BOTH CHEAP AND EFFICIENT. TRY IT

At STARLAND Tonight 7 and 9

NORMA TALMADGE
and
EUGENE O'BRIEN
'THE VOICE FROM THE MINARET'

THE VOICE FROM THE MINARET

Here was freedom as limitless as the desert stretching through unnumbered horzons—low in the east suffused with the haze of coming night; shot with orange in the west where the sun sank. Surely the sands Salome, Sheba, Cleopatra trod must understand.

To Lady Adrienne there was no longer a memory of Carlye waiting in Bombay. She would never go back to him! Nor had he love for her—just spite, an arrogant anger that she, finding his faithlessness, had left him as, sooner or later, he would have deserted her.

"Adrienne! Adrienne!"

Fabian was whispering her name, softly yet demandingly.

From him, too, every vow had slipped away. No. He cast them out! Of what justice if they stole happiness? He had youth with the power of love; Adrienne, too; two splendid creatures seizing the right to live. . . . .

There came on the desert breeze a shrill, clear note.

The voice persisted. Only a Muezzin on his minaret calling the faithful at sunet. Summoning a faith that flagged by day!

NOTE PLEASE—To enable you to enjoy this picture to the fullest extent you are, urged to be in your seat at the time it starts—7:10 and 9:10 p. m.

ADMISSION PRICES EVENINGS 25c 50c MATINEE Tomorrow 2:30 10c 35c

5000 Dobebe will be given away at the Matinee tomorrow

ALABASTINE
is the best
Water Color Wall Coating Made
and will speard more easily and cover better than any other make. Let us show you samples of this season's new tints.
Wood-Vallance Hardware Co., Ltd.
NELSON, B. C.