FEB 8 1923

108

Irish Free State
CONFRONTS GRAVE TASK
See Page 2

The Daily News

Nelson Turns Down
TOURIST ASSOCIATION
See Page 3

VOL. 21. NELSON, B. C., WEDNESDAY MORNING, JANUARY 31, 1923 No. 24

PROGRESSIVES WILL ASK FOR TARIFF CUTS

Idea of a National Bank Will Also Come Before the Caucus Today

WANT TO COMPLETE HUDSON BAY LINE

Wheat Pool, Compulsory or Voluntary, Is Also Being Canvassed Once More

OTTAWA, Jan. 30.—Strong pressure for the completion of the Hudson Bay railway, either to Port Nelson or Port Churchill, is certain to be brought to bear upon the government by western members during the session which opens tomorrow. One or two of the western Liberals are adding their weight to that of the Progressives in order to get the line built through to either one of the ports.

The Progressives' stand in the matter will be discussed at the first caucus of the new session, which is to be held in the Progressives' room tomorrow morning.

Another request of the Progressives will be for more satisfactory legislation to provide for formation of a wheat board. Members who are already here admit that they are doubtful whether they can this year secure any more than they got last session, but say they are going to try for a solution.

Went Far Last Year

The plan of Hon. Charles Dunning for a voluntary pool has its supporters among the western members, but there are others who ask for a compulsory board for a year at least. In opposition to this, some of the government supporters are putting forward the argument that parliament last year went as far as possible in giving the enabling legislation for the formation of a compulsory board, and that after the Alberta and Saskatchewan legislatures had done their share in passing concurrent legislation, the supporters of the compulsory board idea were unable to produce the man to administer the board.

Tariff reduction to a much greater extent than was given to the west last session is another of the Progressive demands, which members of the prairies say is to be insisted on in the house.

Revision of the Bank act, with the possibility of a grant for the formation of a national bank, is another item in the legislative program in which the Progressive members are greatly interested. In connection with this, the Saskatchewan Grain Growers' proposal of delaying revision for a year in order that thorough investigations into the banking and credit system of the country may be made, will find many supporters in the house.

FLASHES FROM THE RUHR

Miners Reject General Strike.

LONDON, Jan. 30.—The miners' unions in the Ruhr valley, says a Havas dispatch from Dusseldorf, have unanimously rejected the proposal for a general strike, adopting instead, a resolution protesting against Nationalist intrigues.

Drive Women With Whips?

WASHINGTON, Jan. 30.—A charge that women employees of the telegraph office at Dusseldorf in the Ruhr have been "driven with blows of riding whips from their offices," was made in a German foreign office statement received today at the German embassy here.

The statement, summing up conditions in the occupied region up to last midnight, confirmed news dispatches relating to the expulsion of German officials, but was said to indicate that because of a censorship established by the French, details were not known in Berlin.

Denies Isolation Rumor.

PARIS, Jan. 30.—A dispatch to the Havas agency from Dusseldorf denies newspaper reports that the isolation of the Ruhr will take place February 1. The dispatch says the allies will choose their own time for such action, and that before they take the step they will formulate new demands on the German government.

CHILDREN'S HOME IN ONTARIO CITY BURNS

LONDON, Ont., Jan. 30.—Fire in the children's home here today caused damage of approximately $30,000. No one was injured.

Church Assembly Delays Revision Till Next July

LONDON, Jan. 30.—The national assembly of the Church of England today decided to postpone until next July consideration of the proposal to revise the book of common prayer, as well as other business.

Lord Hugh Cecil and the bishop of Durham protested against the postponement. The bishop of Durham declared that the rest of England should fulfill the historic role of rescuing the church from London influence.

Behind the Screen

GEN. VON LUDENDORFF

Is reported to be at Muenster, where German reichswehr are concentrated, and to have reviewed troops in anticipation of possible action against the French occupation of the Ruhr.

RIFT APPEARS BETWEEN THE DELEGATIONS

British Consider French Have Flagrantly Violated Understanding on Lausanne

LAUSANNE, Jan. 20.—Complications suddenly arose among the allied representatives of the near east peace conference at a late hour tonight, when the French delegation announced that it had decided to remain in Lausanne as long as there was any hope of carrying on successful negotiations with the Turks.

The British delegation considered the decision of the French as a flagrant violation of the understanding reached between the allies a few days ago, that all of them would leave Lausanne at the end of the week if the Turks did not sign tomorrow the treaty which has been handed them.

All the British delegates announced officially tonight that they would adhere to this principle whatever the other allied delegations decided to do.

The British protest against the French decision is based on a statement issued by the British delegation last week. This was to the effect that the treaty would be presented to the Turks for signature on Wednesday, and that the allied delegations had agreed to depart Friday if the Turks asked further time to consider the treaty. Then the conference was to adjourn, but the plenipotentiaries would be ready to return to Lausanne when there were indications that there might be a successful conclusion.

The statement from the British delegation was as follows:

British Statement

"A semi-official announcement appearing this evening, giving an alleged communication from the French government to the Angora government, that the treaty submitted at Lausanne is only part of a series of pour parlers leading to fresh negotiations, and that the French government is prepared to leave its entire delegation in Lausanne, is not credited by the British delegation.

"It would be a flagrant violation of the mutual understanding arrived at by the allies only a few days ago, and it has been issued without reference either to the British government or delegation. The latter does not propose to alter its plans, as already announced."

The British idea has been that further detailed discussions on the treaty to be presented tomorrow would be impossible because the conference already has dragged out too long.

The opposition to the British plan has been on the ground that it was liable to imperil the chances of peace, because it was too much in the nature of an ultimatum.

Causes Sensation

The British protest of tonight caused a tremendous sensation. It immediately switched general interest away from the near east negotiations to the question of what is to happen between the allies when the conference is resumed tomorrow. It is understood the Italians have the same opinion as the French, and will remain in Lausanne while there is any hope of settlement.

The Franco-British complication appeared to bring considerable satisfaction to Turkish circles here.

Shop Workers at Calgary Protest at the Shutdown

CALGARY, Jan. 30.—Canadian Pacific railway shops at Ogden will close down Thursday and Friday this week, and as a result, a mass meeting of protest of shop workers was held today at the noon hour. The meeting, which was attended by every employee in the shops, passed a resolution condemning the policy of continual closing down of the shops.

TURK HAS SAY AS TO LEAGUE TAKING ACTION

Is Guaranteed Equal Footing With Britain in Arguing the Mosul Case

COUNCIL WILL WAIT TO SEE WHAT OCCURS

If Turkey Does Not Come to League, but Uses Force, Action Will Follow

PARIS, Jan. 30.—It is for Turkey to say whether the council of the League of Nations shall take up the question of frontiers between Anatolia and Irak, and the disposition of the rich petroleum deposits in the Mosul region.

The earl of Balfour, in presenting this subject to the council today, did not go so far as to submit a proposition. The council decided, therefore, that there was nothing for the moment to act upon, but it was made clear by Lord Balfour and M. Viviani that if Turkey would accept the jurisdiction of the league, she would have a chance to defend her case on a footing of absolute equality with Great Britain.

Hope Turks Accept One Alternative

Both Lord Balfour and M. Viviani expressed the hope that the Turks would accept either the terms of the treaty proposed at Lausanne, or mediation of the council. The former said that the British government was of the opinion that the only way to provide for the contingency of the refusal of the Turks was to invoke article 11 of the covenant, and summon a special meeting of the council to deal with a situation which would menace the peace of the world.

Though the council took no action, there is no doubt that the council favors the Balfour plan. The council will wait until the adjournment of the Lausanne conference, giving the Turks what is considered ample time to reflect and accept Lord Curzon's proposition for mediation by the league.

If the Turks simply refrain from replying, then action by the council will await developments on the frontier. If no attacks are made upon the mandate's territory—Mosul was formerly Mesopotamia, but is now in the kingdom of Irak—no action will be taken at all.

Football Guessing Contest Charge Is Again Adjourned

SASKATOON, Jan. 30.—Verdict in the trial of Lawrence J. Walsh here, on charges of gambling by running a football guessing competition in his paper, the Football Special, was again delayed by Magistrate F. M. Brown in city police court this morning. The magistrate stated that he had been unable to find that any offense had been committed under the criminal code.

The crown will present further evidence Friday in an effort to secure conviction. Several other cases along the same lines were also adjourned to Friday.

Canadian Railway Deaths Eighteen During Past Year

OTTAWA, Jan. 30.—Railway accidents in Canada during December last, as reported by the railway commission, accounted for 18 deaths and injuries to 337 persons. Two passengers were killed and 58 injured; 10 railway employees killed and 237 injured, and six persons other than passengers were killed and 36 injured.

Vancouver Fire Drives Tenants Out; Guts Stores

VANCOUVER, Jan. 30.—Damage estimated at $65,000 was caused tonight by a fire which drove the tenants of the Westcourt rooms, Granville street, to the street, gutted two stores beneath the rooming house, and destroyed the contents.

Still and Liquor Are Obtained in Moose Jaw Raid

MOOSE JAW, Jan. 30.—City police officers and excise agents raided a house in North Hill tonight, and seized a complete still in operation. Ten jugs of illicit liquor, a bag of bran, and various other utensils of the home brewer's art were confiscated. The house, an eight-room structure, is in the heart of the residential district in North Hill.

ORGANIZATION GAINING HAND IN THE RUHR

Coal Is Mined, Traffic Is Restored, Wires Work, Warehouses Operate

GERMANY FORBIDS RHINE TRANSPORT

General De Goutte Defends Course of French; France and Belgium in Accord

France and Belgium are in full accord on measures for control and administration of the Ruhr regions. Such was the report made by the French minister of public works and General Weygand at a conference at Paris, after their return from Brussels, where they were in close communication with the Belgian government.

General Degoutte, commander in the occupied zone, declares that "Germany's fate is in her own hands," and that "nothing will make us deviate from the course laid out for us."

The situation in the Ruhr towns is reported quiet. Arrests and deportations of German state and municipal officials continue, the allies are restoring traffic on the railways, coal is being mined, and it is reported that the miners' union has rejected the proposal for a general strike. Telegraph operators who were on strike have gone back to their keys, and the occupational authorities are taking over warehouses in Duisburg, Dusseldorf and other places containing foodstuffs and general merchandise.

French Labor Protests

The French Federation of Labor has adopted a resolution protesting against the repressive measures in the Ruhr.

The German government continues to issue orders to the German railroad men forbidding the transportation of coal or timber from the occupied areas to either France or Belgium, and cooperation of the railway officials with the French or Belgians in also forbidden.

The German mark has dropped to 45,000 to the Canadian dollar.

Berlin Forbids Movement

BERLIN, Jan. 30.—The minister of railways today issued precise regulations to the German railway personnel, forbidding them to transport coal or timber from the occupied areas on both banks of the Rhine to France or Belgium.

Cooperation in any way with the French or Belgian railway officials, or the execution of any order, unless given by German authorities, is also forbidden.

The minister orders the employment of all "legitimate measures" to bring to a standstill any railways run by foreign crews on the lines under the control of the German staff. The regulations do not apply to the British occupied zone.

The Prussian minister of the interior has forbidden policemen in the Rhenish-Westphalian areas saluting officers of colors of foreign armies.

Newspaper reports from Bochum say a German train guard was shot dead there by the French.

Pacific Intentions Says Degoutte

DUSSELDORF, Jan. 30.—"Germany's fate is in her own hands. Nothing will make us deviate from the course which has been laid out for us, we will take whatever time and measures are necessary."

In these words General Degoutte, allied commander-in-chief in the occupied zone, today summarized the situation in the Ruhr from the standpoint of the French and Belgians.

"We came here with pacific intentions," he went on. "The German government responded with every possible effort to promote a general uprising among the population. Moderation is not a sign of weakness. Our patience has reached its limits; responsibility for the evils that may strike their country lies with the German government."

When the French and Belgians entered the district, he said, they promised to trouble the normal life of the inhabitants as little as possible, and asked the workers to continue at their labors calmly and orderly.

People Would Have Accepted

"Our appeal to the population, inspired by common sense and reason," he said, "was on the verge of being accepted, when the Berlin government used all means of pressure to cause the people to rise against us. The wisdom of the working classes having made this plan a failure, the Berlin rulers enjoined the functionaries and state officials to enter into open rebellion against us.

"The allies could not continue in the way they had started. They were determined to break the stubbornness of their adversaries, and officials who obstructed them would be arrested or expelled, as would also all people who will not recognize the right conferred on us by the peace treaty and by international law."

STEAMER ARRIVALS.

Baltic at Liverpool, from New York.

CHANGE REINS IN NEW BRUNSWICK

Hon. W. E. Foster (left), has resigned the premiership of New Brunswick. He is succeeded by Hon. P. J. Venot (right), minister of public works.

PARLIAMENT IS ALL SET FOR OPENING

Social and Oratorical Seasons Will Get Simultaneous Start This Afternoon

OTTAWA, Jan. 30.—Everything is in readiness for the opening at 3 o'clock tomorrow afternoon of the second session of the fourteenth parliament.

Opening day is always a big day in Ottawa, socially and otherwise. Marking the beginning of the social season here, it is the signal for the commencement of a series of functions which last throughout the parliamentary session. Members' wives and female relatives, with their friends, will fill most of the gallery space available for the opening function and as usual, there are hundreds of disappointed ladies. Gallery space in the new buildings is entirely inadequate to accommodate the throngs who wish to attend.

Six New Members.

Tomorrow will see a few changes in the personnel of both houses. In the commons, six new members, all of whom already have been sworn and signed the roll, will be introduced and led to their seats. The three new Quebec members, Messrs. Rheaume (Jacques Cartier); Roberge (Megantic) and Benoit (St. Johns-Iberville) will be introduced by the prime minister and Sir Lomer Gouin. Hon. R. E. Finn, junior member for Halifax, will be presented to the speaker by the prime minster and Hon. W. S. Fielding, and the new member from Gloucester, N. B., Mr. Robichaud, will be introduced by Hon. A. B. Copp and either the prime minister or P. Michaud. Dr. R. F. Preston, the new Conservative member for Lanark, Ont., will, it is expected, be introduced by Rt. Hon. Arthur Meighen and probably Sir Henry Drayton.

In the senate, Hon. O. Turgeon and Sir Alan Aylesworth, new senators, will be introduced and the former will be the seconder of the address, with Hon. A. C. Hardy as mover. In the commons the address is being moved by Harold Putnam (Colchester) and seconded by Mr. Rheaume.

Adjournment Early.

Tomorrow's sitting, it is anticipated, will conclude with the voicing of eulogistic references by the three leaders to the death of Hon W. C. Kennedy and the members who have died since the end of last session.

Adjournment will follow these brief speeches and on the following day the mover and seconder will open the debate on the address.

The senate will probably adjourn after the mover and seconder have spoken.

Changes in the seating and room accommodation in the house of commons necessitated by the changed personnel, will not likely be made until after the house opens tomorrow. So far the two members crossing the floor from the Progressive to the Liberal benches, Messrs. Hemmell and Binette, have not been alloted seats, but provision will probably be made for them by the Liberal whips before the house opens.

The government will have one vacant ministerial seat through the death of Hon. W. C. Kennedy, and will have a majority in the house of one. H. J. Logan, Liberal member for Cumberland, N. S., has been seriously ill, and will spend some time in the south to recuperate.

Dublin Senator Is Kidnaped by Armed Men

DUBLIN, Jan. 30.—Senator John Bagewell was kidnaped this evening while walking with his wife in Sutton, County Dublin. Armed men stopped them, ordered the husband to enter a taxi cab, in which he was driven away. Mr. Bagewell is general manager of the Great Northern railway.

An official declaration was issued late tonight, saying that unless Mr. Bagewell was released unharmed within 48 hours, punitive measures would be taken against "several persons associated with this conspiracy now in custody or otherwise."

Mr. Bagewell's house was robbed and burned.

BRITAIN WILL DECIDE SOON AS TO FUNDING

Cabinet Opinion Is Said to Favor Accepting United States' Terms

LONDON, Jan. 30.—Rt. Hon. Stanley Baldwin, chancellor of the exchequer, gave a full report on his debt funding mission in the United States to his colleagues at a cabinet council meeting today. No decision was reached, and the cabinet adjourned, to meet tomorrow.

It is considered almost certain that a final decision will be reached this week, first, because, if the United States' terms are to be accepted, a speedy decision is required in order to give the United States time to take necessary action, and second, because the chancellor must prepare for his budget statement next March, and needs to know definitely how much he has to provide for the payment of interest to the United States.

It is understood here that there are practically only two alternatives before the cabinet—acceptance of the United States' terms, or allowing matters to drift and paying 5 per cent interest, hoping for some change in conditions in the future.

Get Matter Settled

It is believed that the balance of opinion favors acceptance of the United States' terms, but there is divergence of opinion among the ministers, especially on account of the United States' plan requiring interest to be paid in United States currency. The serious outlook in European affairs makes the future course of exchanges an exceedingly uncertain factor, and the government is bound to bear in mind the possibility of another fall in the value of the pound.

Premier Bonar Law conferred today with Sir Eric Geddes, who presented the ideas of the manufacturing and commercial community on the question. It is believed that the financial circles are mostly in favor of acceptance of the United States' plan to remove the present uncertainty surrounding the whole affair, which is regarded as a detriment to business interests.

Say United States Must Come to Grip With Europe's Knot

NEW YORK, Jan. 30.—An assertion that the United States must come to grips with the economic problem of Europe, again taking a leading hand in world affairs, was made today by Julius H. Barnes, president of the chamber of commerce of the United States, and A. C. Bedford, president of the Standard Oil company of New Jersey, in addressing the Merchants' association.

Montreal Editor Now in Jail Is Wanted in States

QUEBEC, Jan. 30.—Armed with a warrant for the arest of John H. Roberts, Montreal editor, serving one year for violating the privileges of the legislative assembly, on the charge of having, on September 8, 1921, stolen $415 from the British and Cotian Press of New York, by means of which two New York detectives arrived today to take the accused back to New York for trial.

Extradition proceedings will probably open tomorrow. Roberts has intimated that he wants Armand Lavergne, K. C., his counsel at Quebec, to fight extradition.

FAMOUS HOSTELRY AT VICTORIA BURNS

VICTORIA, Jan. 30.—Fire destroyed the famous old hostelry known as Goldstream hotel at the entrance to the Malahat drive today. No one was injured.

TURKS PREPARE THEIR COUNTER PROPOSITION

Object Particularly to Economic Clauses and Concession Control

ALLIED DELEGATES HOLD CONFERENCE

Desperate Efforts Are Being Made to Prevent Breakup of Gathering

LAUSANNE, Jan. 30.—The long heralded "final" session of the near east conference will be held tomorrow morning at 10:30 o'clock in the quaint little chateau of Ouchy. Whether there will be a rupture, or an adjournment of a week that will be equivalent to a rupture, or whether there will be a continuation of the negotiations which eventually may lead to peace, are the questions tonight.

The Turkish delegates tonight informed the Associated Press that they were preparing their counter suggestions to the allied draft treaty. It was added that these suggestions might not be ready tomorrow, but Ismet Pasha will have them in shape for presentation within a few days.

Are Furious Over Draft

The Turks are furious over the treaty as it stands.

"Have you read this treaty?" asked one Ottoman delegate of the correspondent as he emerged from his study this evening, pale and seemingly exhausted. "Well," he added, "look at the economic capitulations. They tie Turkey up in a knot."

The indications late tonight were that the Turks tomorrow would adopt an attitude which would place responsibility for a rupture of the conference on the allies.

A statement issued by them declares that the allied draft treaty not only contains some clauses which the Turks never heard of, but also some which, in the sessions of the subcommittees, both sides agreed should be left out of the compact. The statement declares the Turks never heard of the clause "threatening the open door," by which the Turkish government should consult the council of the Ottoman debt before granting concessions to Turks or foreigners.

Desperate attempts to have the conference continue are going on unflaggingly.

Lord Curzon, M. Bompard and Marquis Digefroni went into an apparent conference tonight. These efforts to straighten out the tangle will be continued up to the opening of tomorrow's session.

Sign Protocol on Prisoners

In addition to the two conventions relating to the return of war prisoners and hostages, and the obligatory exchange of populations by Turkey and Greece, the Turkish delegation affixed its signatures today to a special protocol agreeing, when a general peace is signed, to return to Greece all able-bodied male Greeks who have been held in Turkey since the Greek rout in Asia Minor and the Smyrna tragedy. This protocol affects some 100,000 men.

The Weather

"Zimmie"

The following temperatures are for the 24 hours ending yesterday afternoon at 5 o'clock:

VICTORIA, Jan. 30.—Nelson and vicinity: Mostly cloudy and cold, with snow.

	Min.	Max.
NELSON	10	16
Victoria	24	34
Vancouver	18	28
Kamloops	4*	10
Penticton	5*	15
Grand Forks	9*	12
Kaslo	8	23
Cranbrook	11*	6
Barkerville	16*	4
Prince Rupert	20	30
Dawson	14*	8*
Calgary	24*	16
Winnipeg	0	8
Regina	16*	...
Edmonton	14*	8

Leading Hotels of the West

Where Superior Accommodation May Be Obtained

The Hume

George Benwell, Proprietor

The Premier Hotel of the Interior

AMERICAN PLAN — RATES $3.50 TO $5.00

Rooms with Running Water and Private Baths

Headquarters for all Traveling Men, Mining Men, Lumber Men and Tourists

SPECIAL SUNDAY DINNER $1.00

THE MOST COMFORTABLE ROTUNDA IN THE CITY

HUME—B. Mackenzie, Rossland; J. A. Maginnis, Marcus; J. J. Conway, W. C. Wainwhight, W. G. Wilcox, Vancouver, J. H. Wilson, Spokane.

Under the Old Management of H. W. Shore.

Nine First-Class Well-lighted Sample Rooms

HOTEL STRATHCONA

NELSON'S LEADING HOTEL

American Plan. Magnificent Dining Room

Extremely Comfortable Drawing Room for Ladies. Special Rates for Winter Boarders.

Queen's Hotel

EUROPEAN PLAN

Steam Heated Throughout

Modernly Furnished Rooms. Special Weekly and Monthly Rates.

A. LAFOINTE, PROPRIETOR.

QUEEN'S—John Dubi, Kaslo; N. L. Kneeland, Ymir; J. J. Cairn, city; Harry Cook, Edmonton; Floyd Fisher, Calgary; A. B. Burns, Vancouver; C. B. Wilson, Victoria.

OCCIDENTAL HOTEL

J. A. Kerr, Manager.

The home of plenty.

Fifty rooms of solid comfort.

We serve the best meals in Nelson.

It's the cook.

MADDEN HOTEL

MRS. MADDEN, Prop.

First-class Rooms by the Day, Week or Month.

Every Consideration Shown to Guests.

Cor. Baker and Ward Sts., Nelson

MADDEN — James Melley, Slocan City; Charles McLaughton, Slocan; J. H. Stewart, Sam Nelson, Salmon Arm; V. R. Helms, Suokane; John Wilson, A. North, Sirdar.

NEW GRAND HOTEL

616 Vernon St., East.

Only brick hotel in city. Steam heated, hot and cold water. European and American plans.

NEW GRAND—Mike Miror, Mary Miros, Taghum; Paul Gothem, Quebec; L. P. Foster, Quebec; J. C. Wilson, Calgary; N. Wing Yet, Nelson.

THE LAKEVIEW HOTEL

Mrs. Mallette & Son., Proprietors. Nice, warm, comfortable rooms at reasonable rates. Open day and night.

Corner Hall and Vernon Streets.

LAKEVIEW—F. Carsonon, Eric; M. McAuliffe, city; D. Graye, Yahk; Joe Billerina, Waldo.

TREMONT HOTEL

615 Baker Street

Under new management; steam-heated, comfortable rooms. Reasonable rates. H. GIBBON, Proprietor.

TREMONT—P. M. Martinson, Ed. J. King, Marcus.

Sherbrooke Hotel

Near C. P. R. Station

Rooms at Reasonable Rates.

H. DUNK, Proprietor.

Classified Advts. Bring Results

Kootenay Hotels

LELAND HOTEL, NAKUSP.

Up-to-date in every respect. Steam heated, hot and cold water. Our service makes you feel at home. Rooms hot and clean. Good meals. Everything in season. Our motto is to please you, and if so tell others, and if not tell us. Free sample rooms. Rates per day, $3.00, $2.00, $1.50. Wm. J. Pratt, Proprietor. Nakusp, B. C.

Nelson's Best Cafes

THE GRILL

The Place to Eat

Cleanliness, quality. Only white help employed.

JESS SANDERS, Prop.

Phone 571. 313 Baker St.

ELI'S CAFE

Eli Julien, Proprietor

Unexcelled Cuisine and Continuous Service. Comfortable Rooms $1 and up. Noon Lunch, 11:30 to 2, 40c; Evening Special, 5 to 8, 40c; Special Sunday Dinner, 5 to 8 p.m. White Help Only.

THE STANDARD CAFE

320 Baker Street, Nelson, B. C.

OPEN DAY AND NIGHT

11:30 to 2:30 Special Lunch..35¢

5:30 to 8:00 p. m., Supper..35¢

Phone 154

THE L. D. CAFE.

Finest equipped restaurant in the city. OPEN DAY AND NIGHT. Splendid variety, superior dishes, everything good to eat in season, and fresh daily. SPECIAL—Ice cream, soda water, and hot drinks. Nice, clean, furnished rooms; hot and cold water. We cater to private parties. L. D. CAFE.

HIGH CLASS RESTAURANT

ROYAL CAFE

Open day and night. Quick service. Dinner, 11:30 a. m. to 2:00 p. m., 35c. Special Supper, 5:30 p. m. to 8:00 p. m., 35c.

Phone 182. 504 Baker Street

Mourning Stationery

—AND—

Memorial Cards

For neat work and highest grade stock call or write

The Daily News Job Department

NELSON, B. C.

FREE STATE CONFRONTS A GRAVE TASK

Intensified Campaign of Destruction and Incendiarism Is Carried On

DUBLIN, Jan. 30.—That the Free State government still is confronted with a grave task is shown by the intensified campaign of destruction and incendiarism that is being carried on by the irregulars. These acts are considered proof of the determination of the rebels to resort to every possible means to prevent the government from functioning, and break the country's morale, and thereby, if possible, prevent the holding of elections.

By means known only to themselves, the irregulars continue to amass arms, ammunition and explosives to manufacture bombs and land mines. Two houses were mined Monday night and completely demolished.

Blow Up Houses.

In the compaign of incendiarism, no consideration is being shown occupants of doomed houses, under threats at the pistol point they are required to turn out of their home on a moment's notice.

Last night, Mrs. Corrigan, wife of a state solicitor, was given two minutes to evacuate her home. She and her maids had to snatch their children from their beds, and, without dressing them, dash out into the cold damp night.

The destruction of the building was accompanied by a land bomb, which brought down the house in ruins before their eyes.

Officials Are Suspended.

Some uneasiness is apparent because of the admission of President Cosgrave in the Dail that a few government officials had been suspended on suspicion of complicity in the activities of the irregulars.

Ontario Cattle Are Now Shipped to Old Country

TORONTO, Jan. 30.—The provincial department of agriculture is eagerly awaiting results of the shipments of cattle to Great Britain, since the embargo was lifted a few weeks ago. The only word received so far is that there is a good demand for Canadian cattle, and export agents here are fairly active buyers in the stock yards. The advantage of lifting the embargo is that lean cattle can be shipped over and fattened, instead of being killed as soon as they arrive in Great Britain.

LIVER TROUBLE

Pains in Stomach

Most of the misery and ill-health that humanity is burdened with arise from disorders of the liver, stomach or bowels.

If you are feeling out of sorts, have pains in the stomach, especially after eating, sour stomach, bilious spells, sick or bilious headaches, heartburn, water brash, etc., you should take a few doses of Milburn's Laxa-Liver Pills. They will liven up the liver, regulate the bowels, and tone up the stomach.

Mr. T. C. Hallman, Highgate, Ont., writes:—"I have had liver trouble and pains in the stomach for a long time. I started to use your Milburn's Laxa-Liver Pills, and in a short time I noticed they were helping me. Now I would not be without them and cannot recommend them too highly."

Milburn's Laxa-Liver Pills are 25c *a vial at all dealers, or mailed direct* on receipt of price by The T. Milburn Co., Limited, Toronto, Ont.

MORRIS MORRIS

WITH prices right, and QUALITY right, aided by a SERVICE that is right, this IS the right thing TO remember, "If it's MEN'S Wear, it's Morris."

Madden Block — Boys Clothes — CHARLES MORRIS COMPANY — MEN SUITED — Ward Street

Comb Sage Tea Into Gray Hair

Common garden sage brewed into a heavy tea, with sulphur and alcohol added, will turn gray, streaked and faded hair beautifully dark and luxuriant. Mixing the Sage Tea and Sulphur recipe at home, though, is troublesome. An easier way is to get the ready-to-use preparation improved by the addition of other ingredients by getting a large bottle, at little cost, at drug stores, known as "Wyeth's Sage and Sulphur Compound," thus avoiding a lot of muss.

While gray, faded hair is not sinful, we all desire to retain our youthful appearance and attractiveness. By darkening your hair with Wyeth's Sage and Sulphur Compound, no one can tell, because it does it so naturally, so evenly. You just dampen a sponge or soft brush with it and draw this through your hair, taking one small strand at a time; by morning all gray hairs have disappeared. After another application or two your hair becomes beautifully dark, glossy, soft and luxuriant and you appear years younger.

Britain Will Pay, but Wartime Pact Unfair, Says Horne

MONTREAL, Jan. 30.—"Great Britain will pay her debts to the United States, and will pay them in full, but we are entitled to a bargain less exacting than that arranged during the war," said Sir Robert Horne, exchancelor of the British exchequer, addressing a joint meeting of the Canadian and Rotary clubs here today.

It must always be remembered," Sir Robert continued, "that Great Britain did not get money for the loan obtained from the United States. This was represented for the most part by goods and war materials. Not only did Britain leave the amount of the loan in cash in cash in the United States, but the total amount of money spent there for war equipment and the like by her exceeded the British debt to the United Staes by $1,000,000,000.

Doubts Baldwin Interview

In an interview, grave doubts were cast by Sir Robert on the authenscicity of newspaper reports regarding statements made by Rt. Hon. Stanley Baldwin, present chancellor of the exchequer, criticizing political influence in Washington on the question of funding British war indebtedness to the United States.

Sir Robert said that he had met Mr. Baldwin at New York on his way back to England and in a confidential talk with him the latter had spoken in terms exactly the opposite of those quoted in the press. In fact, Sir Robert intimated that he did not believe the newspaper reports.

Liquor Control Board Slashes Wages and Staff

VANCOUVER, Jan. 30.—A 20 per cent cut in the wages of outside employees of the liquor control board, commencing February 1, is announced here. The rate of wages will be $4 per day, as against $5. The salaries of vendors and their assistants have not been altered. The reduction affects deputy inspectors, warehouse men, and men on trucks.

Beer Guards to Be Fewer

VICTORIA, Jan. 30.—Along with the cut in liquor board wages, a sweeping reduction in the staff of brewery inspectors, which the board has had watching breweries by day and night to see that no beer gets out, was announced today.

From now on, instead of a coptinuous guard watching all doors to see that no beer or ale is bootlegged out to illicit dealers direct without going through the government official agencies, there will be only one man at each brewery, and he will be on watch only during the eight hours the brewery is running.

The reduction wages, and the elimination of the large staff of beer guards, will result in a large saving to the liquor board, and will swell the profits which the liquor board turns over to the government and the municipalities at the end of the year.

Walk Streets to Avoid Injury if Church Blown Up

NORTH BAY, Ont., Jan. 30.—Thomas Turner and his family left their home on Sunday night and spent the time until daylight wandering about the streets, following a warning given over the telephone, which read:

"This is to give you timely warning to vacate your property as the Catholic church will be blown up at 12 o'clock midnight January 28."

The turner home is directly across the street from the church. There was no fire at the church, however.

When interviewed later, Bishop Scollard denied the truth of reports to the effect that he had received letters of warning that the church would be burned. He also refused to believe that there had been any danger to the edifice and was inclined to treat the telephone warning as the work of a practical joker.

Heats Gasoline; Saves Children Then Collapses

SASKATOON, Jan. 30.—Mrs. William Simpson, wife of a farmer living 20 miles north of Rosetown, Sask., died tonight from burns received in a gasoline explosion. She had brought a can of gasoline into the house to clean some clothing Monday morning, and finding it too cold to use comfortably, put it on the stove to warm. When the explosion occurred she hurried her eight children to safety, before collapsing with her clothes burned off her.

Bessie Dollar Drifts Helpless in Mid-Pacific

SEATTLE, Jan. 30.—The steamship Bessie Dollar, with her rudder broken, is drifting helpless about 1800 miles from Kobe, Japan, according to a wireless message received here tonight. The Admiral line freighter Pomona, 400 miles away, was reported speeding to the aid of the Bessie Dollar.

WELFARE BODY APPROVES AID FOR MATERNITY

Dominion Social Service Council Has Program of Reforms to Inaugurate

OTTAWA, Jan. 30.—Progress made in securing legislation for the suppression of evils, and for the promotion of the public welfare, was reviewed in the executive report examined at the annual convention of the Social Service council of Canada here today.

Child welfare, better laws for the protection of the weak and irresponsible, suppression of the drug traffic and gambling evil, immigration, and temperance, are some of the many problems dealt with in the report, which outlines briefly the work which the various committees have accomplished, and what they propose to endeavor to do.

Help the Defective

Among the reforms which it is proposed to work for are mentioned the protection of all underprivileged and handicapped children, the sifting out and protection of the mentally defective; adequate care for the aged poor; suppression of the liquor traffic; the abolition of legalized betting houses; the suppression of traffic in habit-forming drugs; and the safeguarding of family life.

The committee on political purity and the franchise has made proportional representation and political patronage its chief subjects of study during the last year, and is making a recommendation that in the forthcoming federal redistribution bill provision be made for an experiment in the proportional representation system of voting.

Approval in principle, of both maternity benefits and maternity protection for a period immediately before and after childbirth in the case of necessitous mothers, was accorded unanimously, at this afternoon's session of the convention. There was unanimity as to the necessity, on humanitarian grounds, for both maternity benefits and maternity protection. The difficulty of most delegates was to secure these without prejudicing the chances of employment of married women, and without also imposing unduly severe obligations upon employers of labor.

The women delegates were quite prepared to go into details as to what provisions should be made, particularly with regard to maternity benefits, as it had been a subject of consideration with them for years in local councils of women and other women's organizations. The result was that at the close of the afternoon session the business committee of the convention was instructed to find a place on the program for further discussion of this aspect of maternity matters.

Protect Occupational Women

Mrs. Adam Shortt remarked that there were so many legislative acts against women that if they were not careful, women would soon be legislated out of gainful occupations. Miss E. McCallum urged that the council express itself, as the matter had been included in draft conventions of the international labor conference at Washington and Genoa. The Dominion trades congress had also considered it in all its aspects. Some of the provincial governments were contemplating legislation during their forthcoming sessions of parliament.

A report from the provincial council of Alberta was read by Rev. J. G. Shearer, general secretary of the social service council, which showed that "certain subtle attempts to revoke prohibition legislation had been successfully combatted," also that a new home had been instituted in the province for mental defectives.

Alberta Deficit

To wipe out a deficit that had grown during the year from just over $1000 to over $6000, the provincial council was contemplating drives in Calgary and Edmonton, and it was hoped to raise $10,000 in each of these cities.

OUCH! LAME BACK RUB LUMBAGO OR BACKACHE AWAY

Kidneys cause backache? No! Listen! Your backache is caused by lumbago, sciatica, or a strain, and the quickest relief is soothing, penetrating St. Jacobs Oil. Rub it right on your painful back, and instantly the soreness, stiffness and lameness disappears. Don't stay crippled! Get a small trial bottle of St. Jacobs Oil from your druggist and limber up. A moment after it is applied you'll wonder what became of the backache or lumbago pain.

Rub old, honest St. Jacobs Oil whenever you have sciatica, neuralgia, rheumatism or sprains, as it is absolutely harmless and doesn't burn the skin.

For a Bilious Headache

brew a cup of Celery King—a natural herbs and roots—a gentle laxative and purifier. Tones up the liver and stimulates digestion. Makes you feel bright and vigorous. 30c and 60c, at druggists.

Stop that Cough

It distresses you and your friends—it is dangerous. A few drops of Shiloh, the 50-year old remedy, brings immediate relief. Shiloh stops that irritating tickling in the throat, loosens the phlegm and heals the tissues. Get Shiloh, at your druggists, 30c, 60c and $1.20.

SHILOH FOR COUGHS

MONTH-END

Bargains

WINTER WEIGHT OFFERINGS

BOYS' HEAVY WOOL HOSE, sizes 6 to 8½. Regular $1.00 for ..... 69¢

LADIES' HEAVY CASHMERE HOSE, in Brown and Black. Regular $1.25, for $1.00

LADIES' WHITE FLANNELETTE NIGHTGOWNS, good quality. Regular $2.00, for $1.68

FLANNELETTE BLOOMERS, clearing at ..... 72¢

HEAVY NATURAL WOOL VESTS, high neck, long sleeves. Regular $1.90, for $1.45

HEAVY COMBINATIONS, clearing at $2.25

UNDERSKIRTS, Sateen and Moire, wide range of colors. Values up to $2.50, for $1.75

Nelson Dry Goods Co.

LADIES' WEAR SPECIALISTS

Manitoba House Kills Bill for Peaceful Pickets

WINNIPEG, Jan. 30.—While the legislature this afternoon allowed the Labor resolution for Sunday beach trains to go to committee, it killed the other Labor bill introduced, that providing for peaceful picketing, by the decisive vote of 32 to 19. Debates on these two bills took up the entire session practically.

The debate on the picketing bill, which was introduced by John Queen, brought the general argument from Labor members that it simply protected at times of strikes the civil rights which the workers have at all other times. J. T. Haig, Conservative, and Hon. T. C. Morris, Liberal, were the chief critics of the measure.

The latter said he did not believe there was such a thing as peaceful picketing, and declared the bill was entirely out of reason.

Mr. Haig held that the bill permitted men interfering with men working in a time of strikes, but this was indignantly denied by Labor members.

While Attorney-General Craig maintained there was some doubt as to the constitutionality of the bill providing for Sunday beach trains, and suggested that it be referred to the lieutenant-governor in council, no great opposition to the second reading was displayed by the house.

J. K. Downes, Independent, Winnipeg, remarked that the government and other "kill joys" were trying to make the Sunday "a day of rust" instead of a day of rest.

Five hundred and sixty-four cases of influenza were reported in Maryland the first 18 days of January.

1,754,929

Pounds Increase in sales in 1922 over 1921.

Because—

"SALADA" TEA

H376

Pleases everyone who has ever tried it.

Ledger Leaves

IN STANDARD SIZES

Or made up specially to suit your own binder.

We carry the standard sizes in stock and sell them at prices which are lower than it costs you to bring in sheets from the cast.

LEDGER BINDERS

In red Russia or Corduroy or in Canvas in the standard sizes.

INDEXES FOR ALL PURPOSES

The Daily News

Quality Printers

BAKER STREET — NELSON, B. C.

Advertising is the Motive Power of Business.

ELSON TURNS DOWN TOURIST ASSOCIATION

harges the Organization With Breaking Contract Entered Into

LANS ARE LAID TO JOIN WITH SPOKANE

obertson Is Chosen to Represent City at Meeting in Colville

Nelson has withdrawn from the stern British Columbia and South- n Alberta Tourist association.

This action, taken last night at a ecial meeting of the board of trade, which the new president, J. A. cDonald, presided, is taken on the ound that the tourist association s broken its contract with the local oard.

Some time ago the local board greed to pay $400 toward the pub- cation of a map which was to be idely circulated with a view of at- acting tourists. It was agreed that elson's location and the roads lead- g to it, as well as the roads in the pokane and Boundary region should clearly shown.

When a copy of the proposed map as received recently, however, it as found that it did not show the cation of Nelson, nor were the ads mentioned marked. Instead, stern roads were outlined, and ar- ws set to point the direction in hich Nelson lay.

The board considered that this was ot at all satisfactory, and notified e tourist association that unless it hanged the map so as to carry out e original proposals it would with- raw.

In reply J. Fred Spaulding, com- issioner of the association, has writ- n suggesting that slight changes ight be made in the map, but failing meet the demands of the local oard. Accordingly, the board last ight decided to withdraw.

Calgary Joined Since

In this connection it was stated at since the original plans were rawn up, Calgary had entered the heme, paying $750, and apparently e plans had been altered to suit e desires of that city.

I. G. Nelson—Take the money we ere to spend with these people and end it in connection with Spokane.

I. R. Poole—But we paid these peo- le $600 last year, fully confident at some of the results would come us this year. Why not ask the urist association to let us know hat they really mean to do.

Mr. Nelson consequently moved that e project be turned down, and, conded by J. R. Hunter, the motion rried.

Plans, however, were opened at ce to take up another scheme which is hoped will prove of more bene- than the one planned by the urist association. D. D. Townsend, o recently attended a meeting of resentatives of several towns in district around Spokane, report- that the meeting had been very xious that Nelson, Grand Forks, ssland and Trail should join a heme which they have undertaken ntly.

Mr. Townsend explained that the ee northern United States rail- ys, finding that the southern lines d been strongly drawing away tourist trade, had combined to spend a million dollars this year in advertising. They had invited the towns represented at the meeting to co-operate and the latter were, in turn, seeking to interest the British Columbia centers. Chewelah, Wash., was taking a leading part in the movement, and Spokane would lend its support.

The promoters of the movement were keenly alive to the fact that the Ymir road, when completed, was going to draw many tourists to British Columbia, and they were making their plans accordingly.

Must Join With Spokane

Trail, Rossland and Grand Forks, stated Mr. Townsend, had favored the scheme. The towns represented were to hold a meeting at Colville on February 6 and were anxious that Nelson should be represented.

Mr. Townsend described the roads in the Spokane region and the Pend d'Oreille highway, which led I. R. Poole to remark: "The Pend d'Oreille highway sounds much better than the Ymir road, which means nothing, and gives everybody the inference that it ends at Ymir."

J. E. Annable asserted that it seemed necessary that Nelson should, if at all possible, link up with Spokane in some way. Nelson had the finest scenery, and results would surely be obtained if it were advertised. Perhaps, he said, the C. P. R., like the three United States railways mentioned, would spend a million dollars for that purpose. (Laughter.)

H. W. Robertson, chairman of the publicity committee, stated that he had been informed that the Ymir road would be open by July 15 or July 30, at the very latest.

After considerable discussion as to the best methods of securing tourists, and in which all present seemed agreed that it was more advisable to seek visitors from the south than from the east, it was decided to send a delegate to the meeting at Colville, and H. W. Robertson was selected.

B.C. GIN PILLS FOR THE KIDNEYS
THE WORLD'S BEST REMEDY FOR ALL KIDNEY AND BLADDER TROUBLES
350 R.

Makes a Family Supply of Cough Remedy

Really better than ready-made cough syrups, and saves about $2. Easily and quickly prepared.

f you combined the curative proper- s of every known "ready-made" cough nedy, you probably could not get as uch real curative power as there is in simple home-made cough syrup, ich is easily prepared in a few nutes.

Get from any druggist 2½ ounces of ex, pour it into a 16-oz. bottle and the bottle with syrup, using either in granulated sugar syrup, clarified asses, honey, or corn syrup, as de- ed. The result is 16 ounces of really tter cough syrup than you could buy dy-made and saves easily $2. Tastes asant and never spoils.

This Pinex and Syrup preparation gets ht at the cause of a cough and gives most immediate relief. It loosens the legm, stops the nasty throat tickle d heals the sore, irritated membranes gently and easily that it is really tonishing.

A day's use will usually overcome the linary cough and for bronchitis, croup, arseness and bronchial asthma, there nothing better.

Pinex is a most valuable concentrated mpound of genuine Norway pine ex- ct, and has been used for generations break up severe coughs.

To avoid disappointment, ask your ggist for "2½ ounces of Pinex" with directions, and don't accept any- g else. Guaranteed to give absolute isfaction or money promptly re- nded. The Pinex Co., Toronto, Ont.

NORTH BAY MAN LIVES SIMPLE LIFE

FLORA MENENUK

A Russian, lived a hermit-like life in the bush just outside North Bay, in the shack of boughs shown above. He had no fire, and subsisted on refuse which he collected from garbage cans on the outskirts of the town. The figure shown outside the shack is that of Provincial Constable Fred Lefevre, who arrested Menenuk on a vagrancy charge.

Treaty Draft Gives Foreigners a Right to Foreign Counsel

LAUSANNE, Jan. 30.—The draft treaty which the allies will submit for Turkish signature tomorrow, bears the caption: "Project of the treaty of peace." This gives evidence that the document is not necessarily definite. The contracting parties are Turkey on the one hand, and Great Britain, France, Italy, Japan, Rumania and Jugo-Slavia on the other.

The question of judicial guarantees for foreigners is covered in a special declaration, which outlines the system which the Turks refused to accept.

For Five-Year Period

It provides that for at least five years Turkey will organize a corps of the legal advisers. The Turkish government will appoint a commission composed of three Turks and three justices of The Hague tribunal, which will submit a list of foreign advisers. These will be attached to the ministry of justice and assigned to service in the Turkish courts in Constantinople, Smyrna, Samsoun and Adana, and also to the courts of appeal. One foreigner will be present in ordinary trial cases involving foreigners, and they must be in the majority when cases are tried in courts of last appeal.

Arrests in large cities can only be by authority of the legal advisers and, foreigners arrested elsewhere can demand to be brought before one of the advisers for a hearing.

The problem of Mosul is treated in a few words. The frontier between Turkey and Irak will be determined in conformity with a decision to be rendered by the council of the League of Nations.

The project for a convention for the administration of the straits is a separate document. It stipulates that the straits control commission may include a representative of the United States when the United States adheres to the straits treaty.

Commander-in-Chief of Turk Army Prays at Mother's Grave

LONDON, Jan. 30.—A dispatch to the Times from Constantinople reports the precipitate departure of Mustapha Kemal Pasha for Smyrna, from Angora.

The dispatch says the departure of the Nationalist leader was marked with all the picturesque incidents and demonstrations preceding an outbreak of war. The Turkish commander-in-chief prayed long and solemnly at his mother's grave in the presence of a great crowd of officers, citizens and officials, saying: "I swear by the soul of my mother that I will defend the newly-won liberty of my country; I swear that I would rather join her in her grave than allow the sovereignty which the Turkish people reconquered at the price of its blood, to be imperilled."

Hockey Boys Will Be Guests at Feed at Hume Tonight

Tonight at 6:30 o'clock the Nelson senior hockey team, champions of the West Kootenay, will be the guests of George Ferguson at a banquet at the Hume hotel.

So elated is Mr. Ferguson over the success of the local boys that he is giving them a little spread just as an encouragement for their winning the league this year, the first time that the cups have been brought to city for the past 10 years.

TRADE BOARD NAMES COUNCIL

Proposed Changes in Law Governing Transportation of Explosives Considered

Nelson will join with the board of trade at Kaslo in urging the government to complete a five-mile stretch of road from Queens Bay to Ainsworth so as to finish up the road from Nelson, which, for 45 miles, is now in good shape.

This action was taken last night by the Nelson board of trade on receipt of a communication from Kaslo. President J. A. McDonald was in the chair.

Another matter to be dealt with is a notification from the railway commission that the Railway association is requesting changes in the law covering the transportation of explosives.

At the present time the hauling of explosives attached to a passenger or mixed train is forbidden. The Railway association would allow the carrying of explosives as part of a mixed train, providing that the car was placed at least three freight cars away from any passenger car which might be attached to the train.

The board considered the matter as serious, and the freight and transportation committee will report.

Council Is Constituted

The board of trade council for the present year, as chosen by the special committee, will consist of J. E. Annable, Fred A. Starkey, H. W. Robertson, D. D. Townsend, W. M. Walker, G. A. Brown, W. B. Bamford, Kenneth Campbell, H. A. Johnston, A. A. Perrier, A. T. McMillan and W .S. King.

S. J. McDonald, printer, applied for membership, and the application was accepted.

The G. W. V. A. of Nakusp wrote thanking the board for its resolutions indorsing matters which the organization is pushing.

The council of the board will hold a meeting on Thursday afternoon, and the board will hold a general meeting a week later.

A resolution favoring better boat facilities on the Arrow lakes has been submitted to the Associated Boards of Trade.

Baldwin Says the Criticisms Must Be Based on Extracts

LONDON, Jan. 30.—Questioned by the Daily Mail with reference to the criticism in the United States of his interview given at Southampton, with regard to the funding of Great Britain's debt, Chancellor of the Exchequer Stanley Baldwin said he felt sure the criticism was due to only extracts of his statement having been cabled across the Atlantic.

"I am sure if the whole interview was read in the United States," Mr. Baldwin declared, "no exception would be taken to it. The principal object, of course, was to explain to the British people the position of affairs in the United States, the difficulties and opinions of the great mass of the American people away from the eastern seaboard, regarding the debt.

"Of this, I am sure, a majority of the people of this country are ignorant, just as a majority of the people of the United States, as friendly as they are to this country, do not yet realize our point of view."

The Daily Mail adds that steps have already been taken to convey the full interview to the United States authorities. It says it is understood no exception has been taken to the interview on their behalf.

ST. SAVIOUR'S ROOTERS HOLD DANCE TONIGHT

Tonight the St. Saviour's Memorial hall will be the scene of one of the events of the season, when the St. Saviour's football club will stage a public dance.

As in the past, tonight's affair promises to be one of the best held in some time. In the last dance given by this club in aid of the Memorial hall, over 200 people were present and over $225 was turnd into the fund for the hall. On Thursday night the football club is also staging a concert in the hall.

Winnipeg North End Produce a Stabbing Tragedy After Party

WINNIPEG, Jan. 30.—Alex. Polokow, aged 30, was stabbed to death in the north end of the city last night, and his assailant, whose name is unknown, broke away from those who attempted to hold him, and escaped. He was still at large at an early hours this morning.

The murder is alleged by associates of the murdered man to be the aftermath of a drinking party, which occurred in the afternoon and which ended in a free-for-all fight. Polokow got the worst of it, it is stated, and left the party to get reinforcements. After his return, he was stabbed in the throat and side, while fighting with an unknown man, said to be a Pole.

Award Contracts for Bridges at Waldo and Wasa

VICTORIA, Jan. 30.—Contracts for two new bridges over the Kootenay river had been let by the public works department to William Greenlees of Vancouver, the lowest bidder.

One bridge will span the Kootenay at Waldo, and, owing to the need for special foundations, will cost $39,000. The other will be erected north of Wasa at a cost of $19,000. Eventually the Wasa [illegible] for a good deal of the [illegible] the Banff-Windermere completed.

You Won't Cough After Taking Dr. Wood's Norway Pine Syrup

On the first appearance of a cough or cold do not neglect it; get rid of it at once before it has a chance to grow worse and gets settled on the lungs, causing bronchitis, pneumonia, or other serious lung troubles.

In Dr. Wood's Norway Pine Syrup you will find a remedy that will relieve the cough or cold on its first inception by soothing the irritation, and healing the diseased lining of the lungs and bronchial tubes.

Mrs. Percy McRae, Little Shemogue, N.B., writes:—"Three years ago I had the "Flu" which left me with a very bad cough. I tried different medicines which did me no good, so I took Dr. Wood's Norway Pine Syrup. It relieved me of that awful cough in a short time."

"Dr. Wood's" is 35c and 60c a bottle at all dealers; put up in a yellow wrapper; three pine trees the trade mark; manufactured only by The T. Milburn Co., Limited, Toronto, Ont.

Bake Sale and Tea by St. Paul's Ladies Is a Great Success

Yesterday afternoon's annual bake sale and tea of the Women's Missionary society of St. Paul's Presbyterian church was a success in every way, over $100 being cleared through this effort.

All during the afternoon the tables were kept constantly filled. Musical selections on the piano by Miss Sylvia Scott, a saxophone duet by Wilbur Blanchard and Leon McCandlish, accompanied by I. G. Johnston, added greatly to the afternoon's success.

The candy table, which was convened by Miss C. Martin's Bible class, did an enormous amount of business during the afternoon, and the young ladies also helped considerably with the serving at the tables.

The following ladies had charge of the various tables: Mrs. J. A. Stobo, Mrs. A. Shaw, Mrs. H. E. Dill, Mrs. C. F. Hunter, Mrs. M. Gibbs. The following ladies poured tea: Mrs. Grant Smith, Mrs. Kenneth Campbell, Mrs. McCallum, Mrs. Dingwall, and Mrs. Mark Campbell.

Seize Truck From Grand Forks Douks for School Fines

GRAND FORKS, Jan. 30.—Government officials have seized a large motor truck which they plan to sell to satisfy fines levied for non-attendance of Doukhobor children at school. Members of the community are holding protest meetings, and Peter Verigin, Doukhobor chieftain, is on his way to Grand Forks.

In recent years several school buildings have been constructed, and special teachers employed by the government, but there has been only a nominal attendance. Eight Doukhobors were brought before a magistrate recently and fined $25 each, failure to pay which resulted in the seizure.

Three Hundred Births in Year

During the year 1922, just passed, 300 births were registered in Nelson and the district, in the same time 76 marriages were solemnized, and 85 persons died.

In Nelson, alone, there were recorded 125 births, 51 deaths and 42 marriages. In the surrounding district there were 75 births, 34 deaths and 34 marriage.

Girl Dies When Vancouver Sled Hits Street Car

VANCOUVER, Jan. 30.—Miss Mabel McLeod died today from injuries received when the bobsled on which she and a number of friends were coasting crashed into a street car. Three other girls were injured, one seriously.

BABY'S OWN SOAP

Best for Baby Best for You

The aroma of roses clings to the skin long after the refreshing wash with Baby's Own Soap.

Its use is as pleasant as it is beneficial.

Sold Everywhere

ALBERT SOAPS LIMITED, MONTREAL 2-1-23

EVERY LOAD OF OUR COAL

dumped into your cellar or bin means solid comfort and fuel economy, for our coal throws out a fine, even heat and does it with far less coal than is required when ordinary coal is used. Try a ton or so and keep a record of how long it lasts. That will prove the economy of ordering your coal here.

WEST TRANSFER CO.

PHONE 33

FARMERS MUST PLAY POLITICS GROWERS AVER

Saskatchewan Convention for Provincial Game; Discuss Funding Debt

SASKATOON, Jan. 30.—(By Canadian Press).—Organized farmers of Saskatchewan are continuing to be a factor in provincial politics. The convention of Grain Growers this afternoon refused even to consider a resolution which sought to rescind last year's decision to enter provincial politics, on the ground that it threatened to disrupt the association.

Several other resolutions sent in from locals on the subject of politics, similarly were passed over without discussion or action.

"That means," declared J. A. Maharg, the president, "that you are of the same opinion as you were a year ago."

The statement was applauded.

Investigate Banking System

The delegates endorsed, with no discussion whatever, the action of the Canadian council of agriculture in recommending the appointment of a federal royal commission to investigate the banking system, and asked that bank charters be extended for one year, or until the proposed commission should be able to report.

The action of the council of agriculture in attempting to formulate a plain for funding of farmers' debts also was approved. A committee of the council, of which C. Rice Jones is chairman, is working on the proposition.

"There are a lot of people," said J. M. Ward, secretary of the council, "who are actually solvent, but who for various reasons are unable to pay their total liabilities. Under a funding plan, all their obligations would be consolidated into one account, to be repaid over a long term. The idea is that a corporation should be formed to take over the interests of all the creditors, and the farmers to pay the corporation."

A Little More Than Expenses

Hon. C. M. Hamilton, provincial minister of agriculture, told the convention that on the whole, the Saskatchewan farmer who had an average crop last year had paid his expenses and a little more. He told of efforts the Saskatchewan government had made through a debt adjustment bureau for the voluntary adjustment of difficulties between farmers and their creditors. They had been able, he said, to adjust a large proportion of the cases brought to the attention of this bureau.

President Maharg said the bureau was doing good work.

The Canadian Pacific Railway

WILL FIND

Farm Help for Western Farmers

TO BE OF SERVICE to Western Canadian Farmers and help to meet their needs in securing competent farm help, the Canadian Pacific Railway is prepared to utilize its widespread organization to provide such help from a number of countries.

The CANADIAN PACIFIC Railway will now receive and arrange to fill applications for male and female farm help to be supplied from Great Britain, Belgium, Holland, Denmark, Switzerland and Norway, in all of which countries the Company has representatives who have farmed in and are familiar with Western Canadian conditions and who are now in touch with such men and women ready and anxious to come to Canada.

THE GOVERNMENTS of the countries above mentioned have expressed their willingness to aid the emigration of this class of their peoples. In order to fill such applications satisfactorily and bring the help to the farmer at the proper time and with a clear understanding of the requirements and obligations of each, a printed "Application for Help" form has been prepared which can be obtained from any C.P.R. Station Agent or offices listed below.

The Company will make no charge to the farmer for this service nor will the farmer be required to make any cash advance whatsoever towards the travelling expenses of his help to the nearest railway station. The information necessarily asked for in these application forms, which will be held in strictest confidence, covers the following points:—the kind of help required—male or female—married or unmarried; date required and for how long; nationality desired; monthly wages offered; kind of work offered, etc.

WINNIPEG.—T. S. Acheson, General Agricultural Agent, C.P.R.
WINNIPEG.—John Sweeting, Industrial Agent, C.P.R.
SASKATOON.—W. J. Gerow, Land Agent, C.P.R.
EDMONTON.—J. Miller, Land Agent, C.P.R.
CALGARY.—M. E. Thornton, Supt. Colonization, C.P.R.
VANCOUVER.—E. J. Semmens, Trav. Industrial Agent, C.P.R.

Department of Colonization and Development
Canadian Pacific Railway

J. S. DENNIS, Chief Commissioner, Montreal.

Ruling That Gives a Good Impression to Your Customers

¶Our ruling machine equipment is operated to produce the highest grade of work.

¶For loose leaf forms of all kinds.

¶For billheads, statements, vouchers, special forms, etc.

¶It costs no more than the other kind and it looks much better.

The Daily News

BAKER STREET *Quality Printers* NELSON, B. C.

Best Copy

THE DAILY NEWS

Published every morning except Sunday by The News Publishing company, limited, Nelson, B. C., Canada.

Business letters should be addressed and checks and money orders made payable to The News Publishing company, limited, and in no case to individual members of the staff.

Advertising rate cards and A. B. C. statements of circulation mailed on request or may be seen at the office of any advertising agency recognized by the Canadian Press Association.

SUBSCRIPTION RATES.

By mail (country), per month	.60
Per year	$6.00
Outside Canada, per month	.75
Per year	$7.50
Delivered, per month	.75
Per six months	$4.00
Per year	$7.50

Payable in Advance.

Member Audit Bureau of Circulation

WEDNESDAY, JAN. 31, 1923

Hesitation in the Ruhr

Almost lightning-like changes in French policy in the Ruhr are not surprising, but encouraging. It would be surprising, and discouraging, if France were to pursue a headstrong course regardless of consequences. It is far better, for the world, that France is doing a side-step instead of a goose-step through the newly occupied territory. If vacillation make the French government appear as though it were walking on eggs Paris need not be embarrassed, for France is walking on eggs. It is gratifying that France recognizes that fact. Swift changes of front may look like weakness, but it is strength.

It is inescapable that France should go side-stepping and back-stepping through the Ruhr. France went into the Ruhr with only a military plan for a widely proclaimed economic occupation. Mathematically inclined gentlemen can work out the details of a military occupation in the quiet of the study or the hustle of an office, if given the maps. Military occupation makes its only human contacts through guns and bayonets. On the other hand, an economic occupation must be arranged on the spot, and is dependent upon the working out of innumerable contacts with the occupied population. That is difficult and without useful precedents.

Of course an economic occupation can be most successful through the acquiescence of the people who are economically occupied. If they do not acquiesce, the only course is to compel. And to compel it is necessary to resort to something that looks very much like old-fashioned military occupation, without any camouflage. The French problem is to occupy economically without seeming to occupy militarily. That is a problem.

Marvels of Surgery

Extracting tonsils and cutting out appendixes still have a prominent place on the daily schedule of surgeons, but in recent years operations so amazingly difficult that they are thought impossible increase and multiply like mosquitoes. Already announcements of success in difficult cases have been relegated from the first to the inside pages of the newspapers, and soon they may be so common as to be of little value as news.

In London a physician using only a local anesthetic, transfers an eye from a pig to a youth; an Ohio woman is having the end of her nose, bitten off by her husband, restored, and in Toronto a boy scout gives a considerable amount of skin to be grafted upon his father. These are a few instances in what seems to be an endless series.

Plastic surgery was put to a severe test during and after the world war. Multilated and scarred bodies of soldiers were patched, and restored to almost normal appearance. In numerous cases, indeed, it is claimed that an improvement was made on the original, and it is true that many uninjured persons have submitted to operations simply to increase the symmetry of face or figure. The wise man, however, will heed the words of the chorus girl who told a surgeon "It is death to be bow-legged in the chorus, but it is better to be bowlegged than dead."

Nevertheless, marvelous progress in this most difficult science tantalizes the imagination. Perhaps some day the snorer can remove his head before retiring, and send his feet to the chiropodist while he is engaged in important conference at the office.

The Veil Returns

Milady is planning to drape lace curtains over her hat once more in the coming season, the alert style barometers indicate, for at a recent meeting of the Lace Manufacturers' association the most prosperous year in a long time was forecast in the veil industry.

The cynic who remarks that women have done so much to their complexions in this frenzied cosmetic age that the last and best touch is to hide the result with a veil, is both unkind and inaccurate.

A veil does not hide, it heightens charm. A Nelson connoisseur who knows about such things remarked once that there was no method of osculation quite so entrancing and certain to result in a proposal, as a kiss through a veil on a dark corner in the rain, hiding for a brief second under a big black umbrella, and—but this connoisseur is an old man now, and perhaps the youths of this generation have found a still better method.

Veils have been known in all ages, and nowhere, certainly, has their use lowered the respect for woman. The harem comes naturally to mind as the place in excello where veiled ladies—and veiled ladies only—were on view to the outsider. But we must remember that the veil serves also a useful purpose. It protects milady, the sultan's harem is no more. His many wives have in fact been offered to such husbands as might care to have them. But the veil goes marching on.

THEY SAY THE INSULIN CURE WORKS

DRS. A. A. FLETCHER, F. G. BANTING, AND W. R. CAMPBELL

(Left to right above), of Toronto, have investigated the insulin cure for diabetes, invented by Dr. Banting, and report the cure of a number of patients who were in the last stages of the disease. This stage had previously been regarded as fatal.

Efficient Housekeeping

BY Laura A. Kirkman

WINTER SALADS

TOMORROW'S MENU

Breakfast
Canned Sliced Pineapple
Cereal
Coffee Boiled Eggs
Toast

Luncheon
Fried Ham-Potato Cakes
Tea Bread and Butter
Stewed Prunes

Dinner
Veal Cutlet
Boiled Potatoes
Brussels Sprouts
Coffee Lemon Gelatine

Some of my housekeeper readers have written me that the salads they served on their Christmas and New Year's dinner tables were not very satisfactory.

"Won't you please write on the making of dainty salads?" say these letters.

The average housewife does not serve many salads in winter time, except for some social occasion. For, in the colder months she has not as much lettuce at hand as she has in summer—when she can run out to the kitchen garden and pick it—and then, too, she probably feels that a cold salad is not as satisfying as a hot dish in winter.

But the winter salad gets its innings when daintiness is desired for a meal. On guest occasions, or holiday dinners, there is nothing that can make the table quite as festive and attractive as a fancy salad. One of the two following may be tried:

Butterfly Salad—Cut one ring of canned, sliced pineapple in half and lay these two semi-circles on a rather large flat lettuce leaf, so that the round parts of the pineapple slices touch. This makes the two wings of a butterfly. A whole walnut-meat makes the butterfly's head; and two narrow strips of either red pepper or canned pimento, put one on either side of the nut, will suggest the antennae, or feelers. Two similar strips of the red pepper are put below the wings to finish the effect. Then the wings are decorated with a dab of mayonnaise dressing on either wing.

Flower Salad—Take a whole slice of pineapple and lay upon it "petals" of red pepper. Stuff the hole in the slice of pineapple with cream cheese, sprinkle ground nut-meats on it, and serve with the following:

Golden Dressing for Any Fruit Salad—Heat in a double boiler one-fourth cup each of orange and pineapple juice added to one-fourth cup of lemon juice. Now beat two eggs light, add one-half cup of sugar to them, and add this mixture to the hot fruit juices. Cook till it "coats a spoon," as in making boiled custard. (For, the eggs thicken the fruit juices.) Then stand the double boiler top in a dish of cold water and beat its contents till smooth. When cold, fold in one-half cup of heavy cream which you have beaten stiff. This is delicious. It is a sweet dressing, containing, as you see, no condiments, vinegar or any other ingredient to give it a biting or sour taste. Children can eat salads made with this dressing when they refuse other kinds.

Tomorrow—Have You Made One of the New "Tray Sets?"

All inquiries accressed to Miss Kirkman in care of the "Efficient Housekeeping" department will be answered in these columns in their turn. This requires considerable time, however, owing to the great number received. So if a personal or quicker reply is desired a stamped and self-addressed envelope must be enclosed with the question. Be sure to use YOUR full name, street number, and the name of your city and province.—The Editor.

Styles

BY LENORE

Slim, new, full of the charm if youthfulness—a frock to satisfy the most ardent longing for individuality. Made for the daring of cherry red satin faced Canton crepe, with navy blue serge for the picoted strips and the quaint bertha. In a more sober mood this frock appears in all gray, with material just a shade or

two darker for the trimming; and in beige, the color so much loved in Paris, the effect is delightful.

For a dressier effect the same idea may be carried out in dull or satin crepe with strips on the skirts of self-material and a deep bertha of ecru lace or embroidered batiste.

What the Press Is Saying

Turkey Revives the League

For a ghost, a shade, a wraith, a corpse, the League of Nations is displaying astounding recuperative powers. It is invoked at Lausanne to settle the vexed and tragic question of racial minorities in the Turkish dominions. Ismet Pasha's attempted bullying, which only a few days ago threatened to break up the conference, has been succeeded by conciliatory utterances to the effect that the league plans for safeguarding racial and religious minorities will be accepted by the Angora government and that Turkey will join the Geneva partnership shortly after the sessions are concluded. This tribute to standards of fair-mindedness and impartiality in the league can hardly fail to have reverberative effects. As the international society is trusted it will grow and wax strong.—Philadelphia Ledger.

The Burden of Responsibility

In his recent message, Mr. Harding pledged the country against aloofness. We owe the Washington Limitation of Aramament conference, with all its good effects, to him. Again in his message he used language that has rung round the world. Here are his words: "The four-power pact which abolished every probability of war on the Pacific has brought new confidence in maintained peace, and I can well believe that it might be made a model for like assurance wherever in the world any common interests are concerned." Thus the truth propagates itself thus the light is spread. It is no mere question of America helping Europe, but rather one of America joining with other nations in winning and upholding world peace and order. The responsibility—which is also an opportunity—is on us. We cannot escape from it.—Indianapolis News.

A Distinction and a Difference

The difference between a stateman and a politician is mainly that the former looks forward to the trouble that is obviously ahead, and makes his plans accordingly; while the latter lives in the present, and for votes. The transport system of N. S. Wales has been exploited by politicians for generations.—Sydney Bulletin.

Pampered Lives

Luxury is still to prone to turn us into despicably puny creatures of artificial grins and shallow gibes. When faced with God's immensities we shiver with a naked feeling, and scurry back to pink plush boudoirs. It would do the world no harm if a law were passed sending those who live in cities into the wilds for a week each year, with wits and courage for company.—London Daily Express.

The Housewife's Idea Box

Left-over Sandwiches Make Tasty Fritters

You need not throw away sandwiches that are left over. It matters not if they be sweet or savory. You can dip them in a fritter batter and fry them, or dip them in egg and cracker dust and fry.

THE HOUSEWIFE.

Copyright, 1923, by Public Ledger Company

PREDICTS SIX MORE BIG PIERS FOR VANCOUVER

WINNIPEG, Jan. 30.—William Smaill, chief engineer of the Northern Construction company, which is building the Bannatyne pier at Vancouver at a cost of $6,000,000, declared in an interview here that he believed the Vancouver harbor commissioners would build six more piers just as big when the Bannatyne pier was completed.

Why Corns?

Just say

Blue-jay

to your druggist

The simplest way to end a corn is Blue-jay. A touch stops the pain instantly. Then the corn loosens and comes out. Made in a colorless clear liquid (one drop does it!) and in thin plasters. The action is the same.

Pain Stops Instantly

B&B 1922

CUTLERY!

Pocket Knives are something that are required every day in the year. We have a fine assortment of

QUALITY POCKET KNIVES

also Butcher, Bread, Meat, Paring and Fruit Knives.

See Our Cased Goods, Silverware, Etc.

NELSON HARDWARE COMPANY

BOX 1050. NELSON, B. C

That Body of Yours

By James W. Barton, M.D.

Let the Youngsters Play

(Registered in accordance with the Copyright act.)

When examining recruits for overseas' service it was a heart breaker to have to turn down man after man because his chest was not large enough. Just think of it. All that was a chest 34 inches in circumference when fully inflated. Some of these fellows I sent to the Y.M.C.A. and other athletic institutions to try and bring their chests up to this requirement.

Now what was the trouble? I made it a point to ask every one of these fellows if they had ever played baseball, football, basketball, hockey or other game. The invariable reply was "No!" and why?

"Oh, my mother was afraid I would get hurt if I played games and so I never got into them. Think of that for a minute.

Here was a young fellow willing—yes anxious—to fight for his country, and he could not do so. Not because of any lack of courage, but because his folks would not let him indulge in athletic games and thus build up an ordinary sized chest.

In the thousands that passed through my hands I never rejected one man for small chest who had ever indulged in any athletic game. Significant, isn't it? When a youngster plays he uses his muscles which thus require more blood, which in turn has to be pumped by the lungs before it reaches the muscles. That means that a real call or need for more air is set up and the youngster breathes deeply in order to obtain it.

The ordinary breathing exercises are of little beenfit as they simply exercise the flat muscles about the ribs. To really increase the lung capacity the muscles of the body, especially the huge muscles on the legs and thighs must be used a real need for air is created.

The courage, self-control and unselfishness developed by athletic games is too long a story for this article.

Let your child play. Yes, encourage your child to play.

The Lighter Side

One seed catalogue doesn't make a spring.

—o—

Heinie is free to choose. He can dig up or let the French dig-in.

—o—

Some people think they are thrifty just because they wish they hadn't spent so much last month.

—o—

The difference between poetry and verse is that you can find verse in many modern publications.

—o—

If little Willie is baffled by his arithmetic, don't worry. He may make a great detective some day.

—o—

When you dream of icebergs, you don't need any Freud to tell you that you wish the wife would get up and get an extra quilt.

—o—

Germany thinks it a crime to seize her mines. She doesn't believe in anything more drastic than dynamiting and flooding.

—o—

Correct this sentence: "For the love of Mike," said the husband, "take this fifty and buy a new hat; that one looks seedy."

—o—

No doubt the capitalistic system seems worse while you are a part of it than it does after you are deported to Russia.

—o—

We have often wondered whether "Ham actor" refers to Hamlet or the ham-and combination suggested by the egg bombardment.

—o—

You can't tell by the looks of a woman's fur coat how soon her husband will finish the installments.

—o—

The greater the acidity of a banquet, the greater the stupidity of the speeches that follow.

—o—

Cigarettes don't cost you so very much, unless you have a few close friends who have sworn off.

—o—

A surgeon may be a wonder in his line, but did you ever watch one trying to carve a roast?

Ten Years Ago

(The Daily News, January 31, 1913)

Every room in the public school is occupied and as the number of children in attendance is increasing at the rate of two classes a year it will be necessary to construct a new building.

• • •

With the swearing-in by W. E. Wasson, city clerk, yesterday of John Bell and Alderman W. M. Cunliffe, the new city council was last night put into power.

• • •

Fred Carnie will leave on the Crown boat this morning en route to London, England, sailing from St. John on the Ireland.

• • •

Rossland's ladies' hockey team last night defeated the Nelson lady players by a score of 2 to 1 in a game which was exciting from the drop of the puck.

Engagement Rings

The average man buys an engagement ring but once in a lifetime, and, because of what it symbolizes, he gives painstaking care to its selection.

In selecting a Birks', the only things to consider are the style and the price. The quality is in every case the same—the highest that can be procured anywhere.

Birks

Henry Birks & Sons, Ltd. VANCOUVER, B. C.

Old Dutch for Kitchen and Pantry.

Cleans quickly thoroughly.

Won't scratch.

Contains no lye or acids.

Goes further and does better work.

MADE IN CANADA

TRY A CLASSIFIED ADVT.

Building Material

Let us figure your bills of Building Material. Coast Lumber a specialty.

John Burns & Son

Subscribe for

The Daily News

Kootenay-Boundary's Up-to-the-Minute Newspaper

¶Full leased wire service of Associated Press and Canadian Press cables and telegrams gives Daily News readers all the worthwhile news from overseas and of this continent.

¶A corps of correspondents reports district news of interest.

¶Special correspondents in the big cities supply The Daily News with special despatches dealing with events of special local or general importance.

¶Our financial and markets page is of marked value to business men, farmers and others interested in the stock markets, metal markets and current prices of commodities.

Special Features for Women Includes Miss Kirkman's Housekeeping Articles

"Bringing Up Father," the best of comic strips, appears in The Daily News every day

¶The Daily News gives you all the news of first importance, and gives it to you while it is fresh.

¶Subscribe today. The rate by mail is $3 for six months, $6 for a year. By carrier in Nelson, $4 for six months, $7.50 for a year.

The Daily News

NELSON, B. C.

Ever Popular!

Colonial

$6.00 TO $12.00

No style has met the popularity that Colonial Footwear has this season. And we are now exhibiting a few different styles of this favored fashion; all charming. The selection here is more interesting—so are the prices.

R. ANDREW & CO.

Leaders in Footfashion

Kootenay and Boundary

Fruit Speakers Make Impression Over at Creston

CRESTON, Jan. 30.—Speer's hall was *taxed Thursday afternoon to hold the* gathering of growers that turned out to hear L. E. Taylor, president of the British Columbia Fruit Growers' assowith Aaron Sapiro, on the working plans of the big new province-wide cooperative selling organization known as the Cooperative Growers of British Columbia, limited, which will handle the selling of the 1923 and succeeding years' fruit crops of this province. President C. G. Bennett of the Creston board of trade, who is also chairman of the local *growers' committee of 19, presided at* the meeting.

Mr. Oliver covered the whole fruit marketing situation in practical fashion, emphasizing the point that the new cooperative association was not a move to monopolize the sale of fruit, but rather to give such excellent service with high class fruit at a fair price that the market would prefer the association's *goods, and such satisfactory returns* would be made that any and all who might hold aloof from joining up this year would gradually be brought into the organization with resultant benefit to all concerned.

It was obligatory to sign up 80 per cent of the 1922 tonnage before the new concern could be brought into being. If the enthusiasm shown toward the new *order in the Okanagan was any indication* of the fruit growers' opinion in other parts of British Columbia, Mr. Oliver predicted that at least 90, if not 95 per cent of the tonnage would be readily contracted for. In California the orange growers had made a success of identically the same cooperative marketing plan with but 40 per cent signed up to start with.

Mr. Oliver pointed out that in 1922, the worst year in the history of the fruit industry, 98 per cent of the Cali*fornia orange, prune and raisin growers* had made money, along with the poultrymen, whose organization had a membership of almost 100 per cent of those in the poultry line in California.

The Cooperative Growers of British Columbia, limited, will be handled by a board of 17 directors, one director each being elected by the 14 voting districts into which the province will be divided, Vernon and Kelowna electing two directors and the seventeenth man on the board will be chosen by the Associated *Board of Trade of British Columbia.* These 17 will in turn select an executive of three or five members, and it will be the duty of the latter executive to engage the various officials required to run the cooperative.

Amongst other things Mr. Oliver advised the new organization to keep strictly away from cooperative stores or cooperative handling of any com*modities of any kind, other than those* directly used by the cooperative organization itself. He was also of the opinion that on a turnover of $5,000,000 the growers should be able to operate on an overhead cost of around 1 per cent.

Women's Institute of South Slocan Elects Committees

SOUTH SLOCAN, Jan. 30.—Mrs. Tur*ner Lee presided over the monthly meet*ing of the Bonnington and South Slocan when 21 members were present. Mrs. C. Gansner and Mrs. F. Martin were elected auditors for the year and Mrs. R. Oliver honorary president, and Mrs. J. Macaulay honorary vice-president.

Standing committees were elected as follows: Industries, Mrs. W. C. Motley; education and better schools, Mrs. F. *Martin; legislation, Mrs. J. D. Yeatman;* child welfare and institute work and method, Mrs. G. K. Ashby; home economics, Mrs. B. Oliver and Mrs. H. P. Kingwell; local neighborhood needs, Mrs. R. Kitchen and Mrs. S. J. Dedrick; immigration, Mrs. Turner Lee; agriculture, Mrs. W. Rankin; publicity, Mrs. M. Downie.

A resolution from Port Coquitlam on *the exclusion of the Asiatics was* brought up to be discussed. This was not fully endorsed, the meeting did not approve of the last clause, "that each member take the matter up personally with the minister of immigration.

Mrs G. K. Ashby for the health committee reported that chore cards had been placed in the local schools.

Tea was served by Mrs. J. Murray and Mrs. T. A. Wheildon.

Canadian Pacific Liner Still Has Record on Pacific

VICTORIA, Jan. 30.—The Victoria Times in a dispatch from Seattle today says: "R. M. Semmes, district director of the shipping board, and Capt. M. M. Jensen, mast of the Admiral Oriental line steamship President Grant, agreed yesterday in declaring reports that the vessel had broken the speed *record between Yokohama, Japan, and* Victoria to be incorrect. The time of the President Grant on a voyage ending Sunday from Yokohama was nine days 10 hours and 41 minutes, according to the revised figures. The error arose through failing to allow double time for crossing the 180th medirian. The record still belongs to the Canadian Pacific steamer Empress of Russia, which in 1914 made a voyage from Yokohama to Williamhead, Victoria, in eight days 18 hours and 31 minutes."

Mirror Lake Gives Pleasant Excuse for Sleigh Party

MIRROR LAKE, Jan. 30.—The young people's society of Kaslo, numbering about 30 young people, and chaperoned by Rev. and Mrs. Robert Hughes, got up a sleighing party to Mirror lake, Monday nigh, and arrived at the hos*pitable home of Mrs. Spencer to spend* the evening, brimming over with fun and were loaded with all sorts of games and contests before returning home. The roads, the weather and the moon were just right to make the sleigh-ride a must enjoyable one.

E. Norman, who has been attending the meeting of the British Columbia Fruit Growers' at Vernon and Kelowna *returned home this week.*

A pleasant little affair took place last Wednesday at the home of Mrs. Spencer, the occasion being the celebration of Miss Mary Spencer's birthday. All the young people of Mirror Lake, and a few friends from Kaslo were invited, and all spent a very pleasant evening at games and a sumptuous supper. Miss Spencer received many pretty gifts as a happy remembrance of the day.

SALMO NOTES

SALMO, Jan. 30.—Donald MacCallum has left for Vancouver to spend a vacation with his sisters. He intends look*ing into the possibility of establishing* a dairy business on coast.

Owing to the weather conditions, sick*ness is fairly prevalent.* Beecher Campbell has been laid up with a serious attack of grippe.

SOUTH SLOCAN NOTES

SOUTH SLOCAN, Jan. 30.—Mrs. S. J. *Dedrick, Mrs. F. Martin* were visitors to Thrums on Saturday and attended the tea and social given by the Women's institute.

Mrs. T. A. Wheildon was the guest of Mrs. R. I. M. Power at Thrums for a few days and attended the institute tea.

LONGBEACH NOTES

LONGBEACH, Jan. 27.—A. G. Horsfield came back here for a few days to see his wife and family and has returned to Nelson.

Mrs. and Miss Hill has lately returned from Spokane, where they have *been spending a few days.*

WOMEN'S INSTITUTE OF NEW DENVER ELECTS

NEW DENVER, Jan. 27. — The Women's institute met in the basement *of the Presbyterian church Thursday* for the annual election of officers. Mrs. O. V. White, retiring president, was in the chair.

After routine business was disposed of the following officers were elected: President, Mrs. J. P. McFadden; vice-president, Mrs. O. V. White; secretary-treasurer, Mrs. Bruce Kirk; directors, Mrs. W. A. Cameron, Mrs. W. F. Jeffrey and Mrs. H. H. Pendry.

Now ready to mail to you FREE

Brand's 1923 Seed Catalogue and Garden Guide

Here all ready — Welcome everywhere—is the faithful and tested friend of every grower in B. C.—the advance agent for better and finer gardens—bigger crops —a record production for everything grown from the soil in 1923. For years Brand's Catalogue has been *the reliable guide* to highest quality seeds and real information as to their most effective use.

Mailed Free on Request

Brand's

723-757 Robson Street
Vancouver, B. C.

FRANCE GRIPS THE RAILROADS OF RUHR

The above map shows the railroads in the Ruhr region. The French have already occupied the greater part of the fan-shaped area bounded by the rivers Rhine and Lippe, and the broken line running down from Hamm, toward which the French are advancing to the Cologne bridgehead. The map also shows the importance of Muenster in relation to the Ruhr railroads. The French stated that the occupation of Muenster might be a penalty imposed. General Ludendorf is supposed to have reviewed German troops at Muenster since the occupation.

The Reason Why
CHASE & SANBORN'S
SEAL BRAND COFFEE
is wanted—is because it is good.
Simple, isn't it?

Princess Creek Father and Son Meet Accidents

AINSWORTH, Jan. 30. — Princess *creek has been the scene of two acci*dents this week, J. Tonkin and his son Jack being the unfortunate ones. Mr. Tonkin was hurt by a fall of rock in the mine while at work. Jack was climbing a tree when a branch broke hurling him to the ground. A broken arm is the result. Both are progressing favorably.

Dan Grant left on Wednesday's boat for Kaslo to join Jim English on a trapping expedition.

Mrs. William Cliff of Riondel was a *visitor here on Wednesday.*

Social Happenings In Nelson

This column is conducted by Mrs. M. J. Vigneux. All news of a social nature, including receptions, private entertainments, personal items, marriages, etc., will appear in this column. Telephone Mrs. Vigneux.

Mrs. H. Rosling of Willow Point entertained informally at bridge yesterday afternoon at the Strathcona hotel, where she has taken up residence for the winter.

• • •

Mr. and Mrs. Thomas O'Neil of Gray creek are visiting in the city, the guests of Mr. and Mrs. Hugh Ross, 521 Silica.

• • •

Mrs. W. S. King, 1009 Josephine street, entertained a few friends informally at the tea hour yesterday.

• • •

Miss Louise Waters went to Trail to attend the hockey match Monday night.

• • •

A. J. Harris of Bonnington was a city visitor yesterday.

• • •

W. H. North, manager of the Standard Silver-lead Mining company, Silverton, who has been in the city for the past few days, left on the Great Northern yesterday morning for Spokane.

• • •

T. R. Wilson witnessed the hockey match in Trail Monday evening.

• • •

Rev. Fred Korbitz, 409 Latimer street, leaves on the Crow boat this morning for Chicago.

• • •

William Hunter of Silverton, M.P.P. for the Slocan district, who has been spending the last few days in the city on business, leaves for his home this morning on the Slocan train.

• • •

Mr. and Mrs. L. S. Mackersy and child of Vancouver have arrived in the city, where Mr. Mackersy will join the *staff of the Imperial bank here, in the* capacity of accountant, replacing T. R. Jones, who is now manager of the Imperial bank at Revelstoke.

• • •

Dr. A. B. C. Dando attended the hockey match in Trail Monday evening.

• • •

Dr. William E. Gomm of New Denver who has been in the city since Monday, *returns to his home this morning.*

• • •

H. Mackenzie of Rossland is in the city in connection with compensation work.

• • •

Andy Sostad, the mining man of Wrangel, Alaska, is visiting in the city with his family.

• • •

The ladies of the Fairview Mission held their weekly entertainment at the Fairview Mission hall Monday evening, which this time took the form of a dance, which was very well attended. Those in charge of the supper arrangements were Mrs. Edgar Mason, Mrs. George Brant, Mrs. J. P. Morgan and Mrs. Steve Hillyard.

• • •

Mrs. G. W. Lockhart of Silverton is visiting in the city.

• • •

Charles F. McHardy *saw the Trail-*Nelson hockey match Monday evening.

• • •

Clarence Cunningham the Slocan mining man, who has spent the last few days in town, returned to his home in Alamo yesterday afternoon, via Kaslo.

• • •

R. N. Kitchen of Bonnington was a visitor in the city yesterday.

• • •

H. W. Ward attended the hockey match in Trail Monday evening.

• • •

G. R. Thompson of the West Kottenay Power & Light company at Bonnington, spent yesterday in the city.

• • •

John Toye, the Crescent Bay rancher, was in town shopping yesterday.

• • •

Harold Lawrence went to Trail Monwith the excursionists to attend the hockey match.

• • •

George Horstead attended the hockey match in Trail Monday.

• • •

Mrs. Robert Andrew, Nelson avenue, Fairview, entertained a number of friends at bridge last evening.

• • •

The Women's institute gave its second of a series of cut lace work demonstration Wednesday afternoon at the home of Mrs. H. H. Pitts, 319 Cedar *street, when a large number of mem*bers and their friends enjoyed the expert's clever demonstration. Those attending were Mrs. Ross Fleming, Mrs. Benjamin McGregor, Mrs. A. T. Walley, Miss Annie McEachern, Mrs. William Harper, Mrs. Pitters, Mrs. F. C. Smith, Miss Sadie Madden, Mrs. W. G. Moore, Mrs. George Renwick Mrs. David Laughton, Mrs. E. Y. Brake, Miss Elva Hanna, and Mrs. Atkinson.

• • •

Miss Edith Ross, 521 Silica street, en*tertained a few of her friends at her* home Saturday afternoon, in honor of Mrs. Thomas O'Neil of Gray Creek. The guests were Miss Enid Etter, Miss Maude Simons, Miss Eileen MacKenzie, Miss Bessie MacKenzie, Miss Beatrice Ebbs, Miss Annie McDonald, Mrs. S. J. McDonald, Miss Constance Martin, Mrs. Athur Oliver and Mrs. Ernest Keatley.

• • •

Mr. and Mrs. R. Truswell went to Trail with the excursionists Monday evening.

Perry's Social Club Ends Year With an Attractive Balance

PERRY'S SIDING, Jan. 30.—The annual meting of Perry's Social club was held Saturday, January 20, when a very satisfactory condition of finances was disclosed. The receipts for the year, including the balance brought forward from 1921, were $547, and after paying $315 on account of the piano purchased *last year and ordinary expenses, a bal*ance of $67 was carried forward to 1923.

During the year just past, the committee instituted a library, the nucleus of which was donated by the members and their friends. Club socials are also held every alternate Saturday, at which cards, dancing and other amusements are indulged in, and these, so far, have *been exceptionally well attended, show*ing the club has done a real service in the community.

The secretary, Mrs. E. W. Dawney, spared no pains to make everything a success and the librarian, S. Bentley, who volunteered to undertake this onerous duty were given a vote of thanks.

The retiring officers and committee were reelected, being F. J. Powell, president; Mrs. E. W. Dawney, secretary; Mrs. G. Hodgson, Mrs. S. Bentley, W. Carlson and G. Ostlund, committee; S. Bentley, librarian.

A pleasant evening was spent at cards and dancing during which a snappy lunch was served.

PERRY SIDING NOTES

PERRY SIDING, Jan. 30.—Miss Ethel Graham, ~~who has been in hospital at~~ Nelson for some time with rheumatic fever, came home on Wednesday.

Mrs. C. Cummings was a visitor to Nelson on Wednesday, returning Friday.

F. J. Powell, secretary of the Farmers' exchange, was visiting Slocan Park and Passmore on Thursday and Friday, where he was the guest of Mr. and Mrs. W. H. Saunders.

Two carloads of cordwood were shipped out from here on Wednesday.

The Farmers' exchange is distributing a carlad of flour and feed to the members.

The school children held a small social and dance in the hall on Friday evening when quite a few attended for a good time. Dancing was kept up until a late hour, a dainty supper being served during the evening.

C. L. Cummings is assisting G. F. Wood to build his new brooder and poultry house.

J. Graham was a visitor to Slocan City on Saturday.

PROTECTION

Many avoid coughs, colds, bronchitis, or other winter ills, by protecting the body with the consistent use of

Scott's Emulsion

It is a food and tonic rich in health-building vitamines, and is a source of warmth and energy. *The regular use of Scott's Emulsion conserves strength*

Scott & Bowne, Toronto, Ont. 22-34

T. WHERRY
TAXIDERMIST & TANNER
Send for price list of Vol—mounting heads, etc.
Pandora Ave., Victoria, B. C.

PASSMORE NOTES

PASSMORE, Jan. 30.—The government scaler, Mr. Fletcher, has been busy in this district scaling white pine logs.

F. Flynn left last week for New Denver.

Edgar Jameison made a business trip to Nelson last week.

Mrs. G. Forges of Carbon, Alta., is visiting her sister, Mrs. Edgar Jametson.

Mrs. J. Brown of Nelson is the guest of Mrs. F. Soucey, Vallican.

F. J. Powell of Perry Siding was the guest of Mr. and Mrs. W. H. Saunders for a few days last week.

There was born to Mr. and Mrs. J. Latt, Saturday, a son.

TWELVE CARS OF ICE LEAVE MIRROR LAKE

MIRROR LAKE, Jan. 30.—The ice harvest is now in full swing and the first barge with 12 cars of ice was shipped today.

CONSTANCE TALMADGE
—in—
'East Is West'

COMING TO STARLAND
MONDAY—TUESDAY

The Store for Quality

Meagher's

The Store for Style

HALF HOLIDAY SPECIALS
Store Closes at 12:30 Today

ALL-WOOL DRESS GOODS
At 79c Yard

Armure, Serge and Novelty Dress Goods, in several good colors. Width, 40 inches. Regular values to $2.00 yard. WEDNESDAY SPECIAL, yard ..... 79¢

WOMEN'S CASHMERE HOSE
At 50c Pair

Only 5 Dozen of these Black Cashmere Hose. Nice soft finish, and good full sizes. Regular price, 75c pair. SPECIAL TODAY, pair ..... 50¢

WOMEN'S COMBINATIONS
At $2.29 Suit

Good Wool-and-Cotton mixed Combinations, made with V-necks, short sleeves and ankle length. All sizes. Values to $4.50. SPECIALLY PRICED TODAY, at, each $2.29

WOMEN'S VESTS AT 75c

Medium weight, good quality cotton, knit Vests, made without sleeves, all sizes. Regular price 95c. WEDNESDAY SPECIAL ..... 75¢

WOMEN'S FLANNELETTE GOWNS
At $1.69

Made in pull-over and open-front styles, with short or long sleeves. Material is fine white Flannelette. Values to $2.75 each. WEDNESDAY SPECIAL, each $1.69

BUNGALOW APRONS AT 98c EACH

Made of good Prints in light and medium shades. All sizes. SPECIAL TODAY ..... 98¢

SWEATER WOOLS—TWO BALLS FOR 25c

Full ounce balls of all-wool Sweater Yarns, four-ply quality in a range of tints. TO CLEAR AT TODAY, 2 Balls for ..... 25¢

INFANTS' RUBBER PANTS AT 50c

Full sizes, made of best Rubber, sold regularly at 65c. WEDNESDAY MORNING SPECIAL ..... 50¢

611 Baker Street Phone 200

HALCYON NOTES

HALCYON, an. 30.—The weather on the Arrow lakes has been and continues bright, clear and temperate.

Recent arrivals include W. J. Fraser, Vancouver; O. Olsen, Nakusp; James Woodall, Nelson; W. Stebeck, Field; John Tait, Nelson; J. O'Genski, Nelson; W. Turner, Nakusp; J. E. Doerflinger, Armstrong; Miss W. A. Kinahan, Nakusp; R. A. Jacobson, Pingston; A. S. McAuley, Silverton; W. J. Clough, Roseberry; A. Dow and wife, Vancouver; W. H. Bell, Revelstoke; D. A. Macdonald, Arrowhead; P. F. Struthers, Winnipeg; *Guy Barber, Revelstoke; Mrs. E. Col*lier, Kamloops; John McSorley, Revelstoke.

After Every Meal

WRIGLEY'S

The Great Canadian Sweetmeat

Top off your meals with WRIGLEY'S and give your stomach a lift.

It aids digestion—it provides the "bit of sweet" in *beneficial* form.

Helps to cleanse the teeth and keep them healthy.

WRIGLEY'S pays very *big* dividends on a very *small* investment.

It's the best chewing gum that can be made and it comes wax-wrapped to *keep* it in good condition.

D29

Markets and Finance

Profit-Taking Short Selling Slumps Stocks

NEW YORK, Jan. 30.—Railroad shares were strong during the early part of today's stock market, but the whole list turned heavy at the close in response to extensive profit-taking by recent buying and short selling of a number of industrials, and speculation. Operators on the short side of the market were influenced by the further weakness of foreign exchange and foreign bonds. While the recent spurt in railroad shares has increased public participation, the great bulk of the trading is still being done by professional interests, who apparently buy and sell for the turn.

The quarterly report of the U. S. Steel corporation, issued after the market closed, came as a surprise to Wall street, which had expected that both the common and preferred dividends would be earned with about $1,250,000 to spare. Instead, the corporation earned only 97 cents of the $1.25 dividend on the common stock, as compared with 98 cents the previous quarter.

U. S. Steel shares were inactive on the exchange, less than 10,000 shares changing hands between 106⅛ and 108⅝.

Gulf States dropper 1⅛ and Otis Steel rose 1⅛, the other shares of that group showing only nominal changes.

Railway Shares Active

Railway shares started off well with low priced issues in good demand.

Chesapeak & Ohio railroad reached a new top at 76¾ and then dropped to 74⅝. Other shares which suffered in the reaction included Reading, Norfolk & Western, Delaware & Hudson, Soo and Lehigh Valley, all off a point or more. Chicago & Northwestern and Reading first preferred each closed 1¼ higher; New Haven touched 22½ and then fell back to 21¾, a net gain of ¾.

Baldwin and Studebaker dropped 1 and ¼, respectively. Atlantic Gulf broke nearly 3 points on reports that the government was going to press its claim for back taxes and other shippings declined in sympathy.

Total sales, 693,000 shares.

Closing Quotations.

	High	Low	Close
C. P. R.	144⅛	143¼	143¾
Chino	25	24⅞	24⅞
C. M. & St. P.	24½	23¾	23¾
Int. Marine com.	9⅝	9¼	9⅜
Int. Nickel	15	14¾	14⅞
Gen. Motors	14⅛	13⅞	14
Mo. Pac. com.	17⅝	16¾	17⅜
Mo. Pac. pfd.	45½	44½	44⅞
Pierce Arrow	12⅝	12¼	12⅝
Studebaker	115	114⅛	114⅛
U. S. Steel com.	106⅛	105⅝	105⅝
Rock Island	35¾	34⅞	35
Willys	—	—	7⅜

Primary Deficit and War Reports Send Up Wheat

CHICAGO, Jan. 30.—With a decided falling off in the amount of wheat arriving at primary terminals, and with war talk having some bullish effect, wheat took an upward swing today. Closing quotations were firm to ¼c higher with May $1.17¼ to $1.17⅜ and July $1.12¼ to $1.12⅜.

Corn gained ⅝ to ¾ and oats ¼ to ⅜. Provisions were unchanged to 17c up.

Silver Makes a Slight Recovery

NEW YORK, Jan. 30.—Silver, 65⅛.

LONDON, Jan. 30.—Silver, spot, 31⅝; futures, 31 1-16.

Canada Bonds

WINNIPEG, Jan. 30.—Bid prices for Dominion war issues:

War loans — 1925, $100.25; 1931, $100.60; 1937, $101.50.

War loans — 1923, $100.70; 1924, $100.75; 1927, $102.90; 1933, $105.50; 1934, $102.90; 1937, $107.30.

Sterling Exchange

NEW YORK, Jan. 30.—Sterling exchange irregular at $4.61¾ for 60-day bills anw $4.63¾ for demand.

Bar silver—Foreign, 65⅛.

Canadian dollars, 98 15-16.

Francs—Demand, 6.16.

Lire—Demand, 4.75.

Metal Market

NEW YORK, Jan. 30.—Copper firm; electrolytic, spot and futures, 15 to 15⅛.

Tin—Steady; spot and nearby, 40.25 to 40.37; futures, 40.00 to 40.12.

Iron—Steady and unchanged.

Lead—Firm; spot, 8.00 to 8.37.

Zinc—Steady; spot and nearby, 7.19 to 7.20.

Antimony—Spot, 7.12.

At London—Standard copper, spot, £66, futures, £66 12s 6d.

Electrolytic—Spot, £75, futures, £74 10s.

Tin—Spot, £186 7s 6d; futures, £187 17s 6d.

Lead—Spot, £28 17s 6d; futures, £28 12s 6d.

Zinc—Spot, £37 5s; futures, £35 10s.

Montreal List

MONTREAL, Jan. 30.—Trading on the stock market was again dull today with gains and losses about evenly divided. Dominion Glass was the leader in activity and closed up ½ at 93½. Penmans was the strong spot of the trading, gaining 2 points to close at 137. Canadian Woolens preferred was down 5½ points to a new low of 60.

In the papers, Brompton was up ⅛ at 57¼. Price Brothers advanced ½ to 44½; Spanish common was off a point to 93 and the preferred was off to 102.

Canadian General Electric was up a point; Asbestos up a point; Canada Steamships preferred up 1¾ and Dominion Textile, new stock, off ½.

Consolidated Shares.

MONTREAL, Jan. 30.—Consolidated Mining & Smelting, 26 bid.

Montreal Produce

MONTREAL, Jan. 30.—Eggs easier; potatoes firm; butter steady and cheese strong.

Cheese—Finest eastern, 24½ to 25½c.

Butter—Choicest creamery, 41 to 41½c.

Eggs—Fresh, 48 to 50c; selected, 36 to 37c.

Potatoes—Per bag, car lots, $1 to $1.10.

WINNIPEG GRAIN QUOTATIONS.

	Open	High	Low	Close
Wheat—				
May	111⅝	112¾	111⅝	112¾
July	111½	112¾	111½	112¾
Oats—				
May	48⅞	49⅛	48¾	49
July	47¾	48	47¾	47⅞
Barley—				
May	57¾	57¾	57¾	57¾
July	—	—	—	58⅛
Flax—				
May	219¾	223¾	219¾	223½
July	217	218½	216¾	218½
Rye—				
May	83½	83⅞	83½	83⅞
July	—	—	—	82¾

FRUIT CABLES

The following cables are from the Canadian fruit commissioner in England:

LONDON, Jan. 19.—Scotians ex SS. Barbadian and SS. Areano: Baldwins No. 1, $3.73 to $4.44; No. 2 $3.26 to $4.20, Domestic $3.03 to $3.96, No. 3 $2.33 to $3.26; Golden Russets No. 1 $5.60 to $6.53, No. 2 $4.90 to $5.85, Domestic $4.44 to $5.13, No. 3 $4.20 to $5.60; Starks No. 1 $3.73 to $4.20, No. 2 $3.03 to $3.73, Domestic $2.56 to $3.26; Greenings No. 1 $3.73 to $34.20, No. 2 $3.03 to $3.73, Domestic $2.80 to $3.50; Fallwater No. 1 $3.96 to $4.67, No. 2 $3.26 to $3.73, Domestic $3.26 to $3.73, No. 3 $2.50 to $2.80; Ribstons No. 1 $4.67 to $6.07, No. 2 $3.60 to $6.07, Domestic 4.67 to $4.90, No. 3 $4.67 to $5.60.

Columbians ex. SS. Ariano, Jonathans $2.10 to $2.15; Oregon Newtowns $2.56 to $3.03.

GLASGOW, Jan. 22.—Columbians ex SS. Tuscan Star, Jonathans No. 1 $1.70 to $2, No. 2 $1.34 to $1.58, Grimes Golden $1.87 to $2, King David $2.34, Delicious No. 1 $2.69 to $2.75, No. 2 $2.28 to $2.40, Rome Beauty No. 1 $2.57 to $2.69, No. 2 $2.28 to $2.34, Spitenburg No. 1 $2.69, No. 2 $2.22, Winesap $2.51, Newton $2.51 to $2.75, Wagner No. 1 $2.34 to $2.40, No. 2 $2.16 to $2.28.

Ontario's ex SS. Metagama, Cranberry Pippin No. 1 $6.08, No. 2 $6.10, No. 3 $4.68, Baldwin No. 1 $5.61, No. 26 $5.61, No. 3 $3.98, Wagner No. 1 $5.61, No. 2 $5.61 No. 3 $3.63, Phoenex No. 1 $5.85 No. 2 $4.91, No. 3 $3.74, Stark No. 1 $5.38, No. 2 $4.68, No. 3 $3.63 Pewaukee No. 1 $4.91, No. 2 $4.09, No. 3 $3.51, California Newtons $2.22, Oregon Newtons $2 to $3.51 Virginia York Imperials $5.15 to $7.02, Albermarles $5.61 to $8.19.

LIVERPOOL, Jan. 22 and 24.—Scotians ex SS. Pinemore and SS. Oxonian, Baldwins No. 1 $4.91 to $5.73, No. 2 $3.63 to $4.15, Domestic $3.45 to $3.63, No. 3 $2.22 to $2.51, Stark No. 1 $3.98 to $4.39, No. 2 $3.27 to $3.51 Domestic $3.39 to $3.74, Spr No. 1 $3.98, No. 2 $2.92, Domestic $2.34 to $2.57, No. 3 $2 to $2.10, Golden Russets No. 1 $7.02 No. 3 $4.15, Ben Davis No. 1 $5.50 to $5.61, No. 2 $3.98 No. 3 $2.57, Mann No. 1 $2.57 to $3.51, No. 2 $2.86, Domestic $2.28 to $2.46, No. 3 $1.93 Fallwater No. 1 $3.98 to $4.21, No. 2 $3.51 to $4.01, Domestic $3.51 to $3.51 to $3.57.

Columbians ex SS. Harenta, Jonathans $1.87 to $2.46, Grimes Golden $1.87 to $1.93, Oregon Newtons $1.34 to $3.27, Virginia York Imperials $4.68 to $7.49, Albermarles $5.85 to $6.55. Ontario's ex SS. Irishman, Baldwins No. 1 $6.55, No. 2 $5.62, Domestic $3.22 No. 3 $3.33, Golden Russets No. 1 $7.72, No. 2 $6.55, No. 3 $5.38 to $5.73, Seeks No. 1 $5.97 to $6.32, No. 3 $3.45, Fallawater $4.91 to $5.20. Pound draft quoted at $4.68.

DECLARE STEEL DIVIDENDS.

NEW YORK, Jan. 30.—Directors of the United States Steel corporation today declared the regular quarterly dividend of 1 per cent on the common and 1¾ per cent on the preferred.

THEY CATCH MR. SPEAKER'S EYE

J. F. Freehorn (left), U. F. O. member for East Middlesex, moved, and Peter Heenan (right), Labor member of Kenora, seconded the reply to the speech from the throne in the Ontario legislature.

Plastiras Arrives at Lausanne and Meets Venizelos

LAUSANNE, Jan. 30.—Colonel Plastiras, leader of the revolution in Greece which overthrew the regime of King Constantine, has arrived from Athens, and immediately went into conference with M. Venizelos, former premier of Greece.

The arrival of Colonel Plastiras at this critical stage of the near east conference, when reports are in circulation of activity by the Greek army near the new Turkish-European frontier in eastern Thrace, has been the cause of the greatest interest and speculation.

Dominion Live Stock

WINNIPEG, Jan. 30.—Receipts in the yards up to 9 a.m. today were 365 cattle, 590 hogs and 40 sheep.

Steers—Choice, $5.50 to $6; fair to good, $4.50 to $5.25.

Butcher heifers—Choice, $4.50 to $6; fair to good, $3 to $4.25.

Butcher cows—Choice, $3.75 to $4; fair to good, $3 to $3.50.

Bulls—Good, $2.50 to $3.

Oxen—Good, $3 to $3.50.

Feeder steers—Choice $4.50 to $5; fair to good, $3.50 to $4.25.

Stocker steers—Choice, $4 to $4.25; fair to good, $2.75 to $3.75.

Stocker heifers—Choice, $3.25 to $375; fair to good, $2.50 to $3.

Calves—Choice, $7 to $8.

Sheep—Fair to good, $5 to $7.50

Lambs—Fair to good, $9 to $12.

Hogs—Selects, $9.90 to $10.06½; heavies, $8 to $8.15; lights and feeders, $9.

Toronto Receipts.

TORONTO, Jan. 30.—Cattle receipts 1200; trade draggy. Heavy beef steers, $6.50 to 97.

Calf receipts, 210; choice calves, 50c higher; tops, $12.50.

Sheep receipts, 400; good western lambs, $12.25.

Hog receipts, 2300; hogs steady to 25c lower; tops, $10.75.

Toronto Board

TORONTO, Jan. 30.—Trading on the stock exchange today was livened by activity in two securities only, Barcelona, which firmed to 15½, and Toronto Railway which closed down ¾ at 91¼.

Brazilian displayed a healthier tone firming to 43¼. MacKay common was up ½. Canadian Pacific railway was steady at 145. Canada Steamships preferred was firm at 47¾. Consumers' Gas sold up to 161, a gain of 2 points. Abitibi, Brompton and Canada Cement common, Duluth Superior and Winnipeg railway preferred were easier.

Vancouver Stocks

	Bid	Asked
Howe Sound	3.00	3.50
Nugget	.01¼	.01½
Sheep Creek	.01½	—
Boundary Creek	.7-16	.9-16
Empire Oil	.01½	.01⅝
Spartan Oil	.11-16	.00⅝
Trojan Oil	—	.04½

Egg Market

OTTAWA, Jan. 30.—Winnipeg dealers quoting country shippers, 40c delivered.

British Columbia—Local fresh, 29c country points with 31c offered for specials; specials jobbing, 35c; local storage firsts, 27c.

Chicago—Spot fresh, 31c.

New York—Unchanged.

VANCOUVER WHEAT

VANCOUVER, Jan. 30.—Wheat was trading here today, basis No. 1 northern f.o.b. cars Vancouver for export at $1.14¼ a bushel for January shipment from prairie points.

GORDON BEATTY DIES

OTTAWA, Jan. 30.—Gordon Murray Beatty, of Montreal, brother of E. W. Beatty, K.C., Canadian Pacific railway head, died here yesterday. He was the youngest son of the late Henry Beatty, of Toronto.

The Royal Bank of Canada

INCORPORATED 1869

CAPITAL PAID UP	$ 20,000,000
RESERVE	20,000,000
TOTAL ASSETS	471,000,000
TOTAL NUMBER OF BRANCHES	691

HEAD OFFICE, MONTREAL

SIR H. S. HOLT, president; E. L. PEASE, Vice-President and Managing Director; C. E. NEILL, General Manager.

Cuba, Porto Rico, Dominican Republic, Costa Rica, Haiti, Colombia, French West Indies, Antigua, Bahamas, Barbados, Dominica, Grenada, Venezuela, Jamaica, Trinidad, British Guiana, British Honduras, and at Barcelona, Spain; London, England; and New York City.

KOOTENAY DISTRICT BRANCHES

Nelson— A. D. McLeod, Manager.
Cranbrook— G. F. Marsh, Manager.
Rossland— E. J. Vanderwater, Manager.
Grand Forks— G. A. Spink, Manager.

BUSINESS ACCOUNTS CARRIED UPON FAVORABLE TERMS
SAVINGS DEPARTMENT AT ALL BRANCHES

The Consolidated Mining & Smelting Company of Canada, Limited

Office Smelting and Refining Department, TRAIL, BRITISH COLUMBIA

Smelters and Refiners

Purchasers of Gold, Silver, Copper, Lead and Zinc Ores.
Producers of Gold, Silver, Copper, Pig Lead and Zinc.
TADANAC, TRAIL.

Classified Advertising

Used Articles · Real Estate · Rooms · Board · To Rent · Boats and Automobiles

Help Wanted · Positions Wanted · Lost and Found · Livestock · Machinery · Farm Produce · Timber and Mines

Classified Advertising Rates

Want and Classified Advertising—One and a half cents per word per insertion. Six cents per word per week, or 22½c per word per month, cash in advance. *Transient ads accepted only* on a cash-in-advance basis. Each initial figure, dollar sign, etc., counts as one word. Minimum 25c, if charged 50c.

Local Reading Notices—3c per word each insertion. In blackface or machine capitals 4c per word. Blackface capitals 5c a word. 25 per cent discount if *run daily without change* of copy for one month or more. Where advertisement is set out in short lines the charge is 12½c a line for Roman type, 15c for blackface, and 20c for blackface capitals. Minimum 35c, if charged 50c.

10 Male Help Wanted

WANTED — Experienced dishwasher, male or female. Apply The Grill. (5985)

MEN, women to learn barbering; paid while learning; tool supplied. Catalogue free. Moler College, Vancouver. (6051)

AUTO AND TRACTOR SCHOOL—We teach thoroughly practical courses in auto and tractor repair, auto electricity, storage batteries, welding and vulcanizing. Good positions open to our graduates. No age limit. Previous *experience unnecessary*. Free employment department. Write or call for catalogue No. 81. Modern Auto & Tractor Schools, 1302 West Second Avenue, Spokane. (6082)

GOOD wages and steady employment. Men wanted to learn the barber trade. Light, pleasant, clean work. You can learn in a few weeks' time by attending Hemphill's. Great demand for barbers at from $25 to $35 per week and commission. Hundreds of locations where you can start in business for yourself. Write or call for free catalogue. Hemphill Barber College, 228 9th Ave. E., Calgary, Alta. (6083)

12 Situations Wanted Female

WANTED—Dressmaking. Will go out by the day. 724 Latimer or Box 6344 Daily News. (6345)

11 Female Help Wanted

WANTED — Experienced dining-room girl. No others need apply. Strathcona Hotel. (6142)

34 Teachers Wanted

TEACHER WANTED — Westbridge School. Apply Clery, Westbridge. (6428)

28 Miscellaneous Wanted

FORM-AT-A-GLANCE—Contains Valuable hints and suggestions for those interested in Football Competitions. Sent weekly for 10 weeks on receipt of $1.00. Single copies, 15c. Moore Publishing Co., 608 Metropolitan Building, Vancouver, B. C. (6427)

WANTED — Light wagon. G. Jansen, Kuskanook. (6420)

COW hides, five cents pound; calf, eight cents. J. P. Morgan, Nelson, B. C. (6122)

14 Furnished Rooms to Rent

TO RENT—Large furnished bedroom, close in. Box 6441, Daily News. (6441)

FOR RENT — Housekeeping room on Baker street. See *Mrs. Papazin.* (6416)

FURNISHED ROOM, 803 Victoria. (6430)

40 Agents Wanted

MEN AND WOMEN to travel and appoint local representatives. Yearly guarantee $1092 (weekly average of $21.00) and expenses. Write at once for particulars. Winston Co., Dept. O.K., Toronto. (6375)

Classified Ads. Bring Results

23 City Property for Sale

EXCELLENT VALUE

Six-roomed house, good location; 3 bedrooms (one is a large one), parlor, dining-room, kitchen, pantry, bath, etc. Stone foundation, concrete floor on basement, cement fuel room; main floor Coast Fir; 3 large lots; 30 bearing trees, and small fruits. $2,500.00. Terms.

C. W. APPLEYARD. (6324)

WILL EXCHANGE—Phonographs for pianos. Call or write Heintzman & Co., Ltd., Nelson, B. C. (6440)

49 Farms and Ranches

FOR SALE—Improved prairie farms in never-failing crop districts from $20 to $45 per acre, on easy terms; would take house and lots or ranch in Nelson or district as part payment. W. Cole, block 6, Behnsen St., Fairview. (6439)

TELL your wants through The Daily News classified columns

18 Miscellaneous for Sale

POULTRY clover cutter, $20; oat sprouter, $15; cycle hatcher, $5; American Wonder cream separator, 125 lbs. milk per hour, $20, nearly new. Thomas Pasmore, corner Josphine and Carbonate, Nelson. (6454)

STEVENS' double-barrelled hammerless shotgun, 16 calliber, new, some cartridges, $35. R. H. Kitto, gunsmith, Nelson. (6455)

FOR SALE — English piano, Erard's London, iron frame, splendid tone. Cash or terms to suit. Mason & Risch, limited, 513 Ward St., Nelson, phone 251. (6443)

ICE, ICE—Place your orders now with C. McFarlane, Moyie, B. C. (6438)

FOR SALE—English upright grand piano, rosewood case, full iron frame, good tone, by Francis E. Harold & Co., London. A bargain. Part cash, balance terms if desired. Write P. O. Box 86 (6442)

SPECIAL OFFERS in phonographs to clear by end February, making room for new stock. Call and have these beautiful instruments demonstrated to you. Terms to suit. Mason & Risch, limited, 513 Ward St., Nelson. Phone 251. (6444)

SIMPLEX AUTO KNITTER—Excellent condition. For terms, apply M. Killough, Castlegar. (6393)

FOR SALE—Empty barrels, kegs, sacks. McDonald Jam Co. (6050)

TELL your wants through The Daily News classified columns

35 For Rent

TO RENT—Kootenay Lake fruit ranch *on shares. Apply Box 6278, Daily* News. (6278)

38 Farm and Dairy Produce

FOR SALE—Apples, two hundred boxes, Wagner variety, $1.25 each; fifty boxes "Delicious" variety, $1.75 each. All good stock, will sell any quantity. R. Lamont, Creston, B. C. (6450)

13 Situations Wanted Male

ATTENTION FRUIT GROWERS—Community has good experienced pruning men at reasonable wages or contract work. Communicate with L. W. Verigin, Erilliant. (6274)

22 Miscellaneous

WHY OPERATE?

When HEPATOLA removes GALL STONES in 24 hours without pain and relieves APPENDICITIS, stomach and liver troubles. Contains no poison. Not sold by druggists.

Mrs. Geo. S. Almas
Sole Manufacturer
230 Fourth Ave., So., Saskatoon, Sask.
Price, $6.50 Phone 4855 (6093)

Old Papers

USEFUL FOR PACKING, ETC.

4c Per Pound

THESE ARE OLD NEWSPAPERS AND ARE PRINTED.

THE DAILY NEWS
NELSON, B. C.

20 Live Stock for Sale

JERSEY COW—8 years old freshens February 15, price $50. Armstrong, Silver King Rd. (6453)

FOR SALE—Six good grade milk cows; four milking, others to freshen soon. De Laval cream separator and good clover hay for sale. Also good work mare, single or double, 1250 lbs. Apply Duncan McCulloch, Edgewood, B. C. (6452)

FOR SALE—First-class heavy work horse, weight 1650 lbs., dark bay, well broke, intelligent, clean limbs, good feet and good life. Ten years old. Price $200. R. Lamont, Creston, B. C. (6449)

24 Business Opportunities

FOR SALE—Palace Hotel, Trail B. C., or will sell furniture and lease. It's a going concern; must have some cash. George Owen, P. O. Box 82, Trail B.C. (6392)

Business and Professional Directory

Spraying

Pruning, spraying and grafting. Telephone G. R. Fraser, Nelson. (6362)

Carpenter and Builder

T. A. LAWSON,
Hope Chest, Remodelling, House Repairs
Malcolm Bldg., Vernon St. (6063)

Insurance and Real Estate

E. W. DAWSON.
Real Estate, Insurance, Rentals.
Annable Blk. P. O. Box 733. Phone 197 (6064)

Monuments

Campbell & Ritchie Monumental Co.
P. O. Box 865. Nelson, B. C.
Telephone 16. (6065)

CANADIAN AUTO AND ELECTRICAL SUPPLY COMPANY.
Battery Service Station.
Cleveland rock drills, air hose fittings, radio supplies, electrical appliances, motor and generator repairs, electrical and mechanical installing, oxy-acetylene welding, machine shop work. P. O. Box 53, 306 Baker St., Nelson. Phone 593. (6066)

Painters and Decorators

Autos Painted.
MURPHY BROS.
Dealers in Wall Paper.
Store— 413 Josephine St. Auto Shop— 411 Hall St. (6067)

Accountants

CHARLES F. HUNTER
Auditor
McDonald Jam Building.
Box 1191. Nelson, B. C. (6068)

Florists

GRIZZELLE'S GREENHOUSE, Nelson. Cut flowers and floral designs. (6069)

Wholesale

BERRINGTON & BRAWN,
Wholesale Fruit Merchants.
All root vegetables bought for cash.
Telephone 444. Nelson, B. C. (6070)

A. MACDONALD & CO., WHOLESALE Grocers and Provision Merchants. Importers of Teas, Coffees, Spices, Dried Fruits, Staple and Fancy Groceries. Nelson, B. C. (6071)

Engineers

Green Bros., Burden Co
NELSON, B. C.
CIVIL AND MINING ENGINEERS
B. C., Alberta and Dominion Land Surveyors.
Crown Grant Agents. Blue Printing. (6072)

Assayers

E. W. WIDDOWSON, Box A1198, Nelson, B. C. Standard western charges. (6073)

Auctioneers

W. CUTLER,
Auctioneer, Appraiser, Valuator.
Goods sold privately or at auction.
219 Ward Street. Phone 77. (6074)

Funeral Directors

D. J. ROBERTSON, F. D. D. & E., 801 Victoria Street. Phone 292. Night Phone 157J. (6075)

Standard Furniture Co., Undertakers, Funeral Directors. Auto hearse, up-to-date chapel. Best service. Prices reasonable. (6071)

BRINGING UP FATHER By George McManus

EALTH MESSAGE TO THE WORLD

Take "Fruit-a-tives" And Make Yourself Well

"Fruit-a-tives", the marvellous *medicine made from fruit juices* and tonics, is the most beneficial medicinal agent that has ever been given to mankind.

Just as oranges, apples, figs and prunes are *nature's own medicine*, so "Fruit-a-tives"—made from these Fruit Juices—but concentrated and intensified—is *the greatest Stomach and Liver Medicine, the greatest Kidney and Bladder Medicine—the greatest Blood Purifier—the greatest remedy for Headaches, Constipation, Indigestion, Nervousness and Bad Complexion—in the world.*

To be well, take "Fruit-a-tives"

50c a box, 6 for $2.50, trial size 25c. At dealers or sent postpaid by Fruit-a-tives Limited, Ottawa.

Crows Nest Pass Coal Production Will Pass Mark

CALGARY, Jan. 30.—Steam coal production in the Crows Nest Pass district for January will probably reach the record-breaking amount of nearly 300,000 tons, with all of the mines averaging in the neighborhood *of 11,000 tons a day, according to O.* S. Whiteside, of Coleman. Mr. Whiteside, who is a past president of the Western Canada Coal Operators' association, was a visitor in Calgary Tuesday, attending a meeting of the operators.

Chinese Official Says Canada Is to Drop Head Tax

VANCOUVER, Jan. 30.—A reciprocal trade and immigration treaty is shortly *to be concluded between Canada* and China, according to Dr. Chilien Tsur, Chinese consul-general at Ottawa, here today on his return from Pekin.

"Canada wants our silk, and we want Canadian wheat," he said. The treaty would afford advantageous terms for both countries in the interchange of products. "The trade *treaty," declared Dr. Tsur, "will pro*vide that China shall not allow laborers to come to Canada, while the Dominion will remove the head tax."

BUFFALO CITY BRINGS IN NATURAL GAS WELL

BUFFALO, N. Y., Jan. 30.—A city owned natural gas well was brought in by drillers on the grounds of the municipal hospital at Crider street today, with an estimated flow of 500,000 cubic feet a day. The estimated value of the flowing well is placed at *$1,000,000.*

A WOUND IS AN OPEN DOOR

Absorbine Jr. enables you to shut the door quickly.

The skin is Nature's own protection against germs. When it is bruised, broken or cut, that protection is withdrawn. The door is open. As quickly as possible Nature closes it by forming what we call a scab and renders you comparatively *safe against infection*. But this scab sometimes takes days to form and until it has fully sealed the wound, even until the wound has thoroughly healed again you must furnish the required protection yourself.

A few drops of Absorbine Jr. in the water will give you *an antiseptic wash* that will kill all possibility of infection and help nature to heal the wound. As well as being a very powerful germicide, Absorbine Jr. will draw out the inflammation and bring instant relief.

Absorbine Jr. is antiseptic, germicide and liniment in one container—*handy* to keep always in the house; easy to carry around if you travel.

$1.25 at your druggist's.

IT'S GREAT SPORT

BOWLING

at the Semaphore

507 Baker Street

Two Million Dollar Arbitration Award Will Be Out Today

TORONTO, an. 30.—The board of arbitration which was appointed over a year ago to fix the price which the city must pay for the Toronto street railway, will hand down its award tomorrow. The city took over the system in September, 1921, at the expiration of the Toronto street railway's 30-year franchise. It is estimated that *the arbitration proceedings cost close to* $2,000,000.

The company placed the value of their property at $23,000,000, while the city argued for an award of about $5,000,000.

Referendum First Then Legislation the Caucus Says

WINNIPEG, Jan. 30.—At a caucus of the government party tonight, the Bernier resolution for passage of the Moderation league's bill for government sale and control of liquor and for submitting the measure to a referendum of the people, was under consideration. It is understood the stand of the government, that of insisting upon *the referendum being* taken first of all, and then dealing with the question of legislation in the event of the people voting for a change in the law, was indorsed.

Premier Squires Arranges to Open Mines for Relief

ST. JOHNS, Nfld., Jan. 30.—It is learned from Montreal that Premier Squires has practically finished arrangements for resumption of operations at the Wabana iron mines, Belle Island, next week, on a sufficient scale to take care of acute cases of distress, pending financial arrangements for continuous operations on the former scale.

The situation bristles with difficulties, but the present stage of negotiations, it is said, indicates a satis*factory outcome. It is understood* that two mines will be opened almost immediaely.

Quebec Constable Fractures World Weights Records

MONTREAL, Jan. 30.—Arthur Giroux, provincial constable, broke some world's weight lifting records here today. He raised with both hands, from the ground and over his head, weights of 231½, 241 and 250¼ pounds.

Another record was broken when, using both hands, Giroux hoisted 263¼ pounds in the air.

Finally he lifted from the ground to the level of his chest, four iron *dumbells attached together, whose* combined weight was 339 pounds.

'Fatty' Arbuckle Signs as Manager; Aims to Make Good

LOS ANGELES, Jan. 30.—Roscoe C. (Fatty) Arbuckle announced tonight he had signed a contract to *direct motion pictures for a comedy* film corporation, and that he was "done with acting." He said, in a prepared statement, tonight:

"This is my chance to make good in the right way, and in the profession that I know and love, and in a way that will meet the approval of all. I start work at once, and from now on you will hear from me only through the medium of the comedies that I direct."

Catholic School Is Destroyed in New Jersey City

NEWARK, N. J., *Jan. 30.—St. Anto*nius parochial school, founded by the Dominican fathers in 1875, was destroyed by fire tonight. No one was injured. The loss could not be determined. The fire is believed to have started in the basement.

WINNIPEG MAID GETS HEART BALM GALORE

WINNIPEG, Jan. 30.—A breach of promise case was concluded here today, when Mary Wintonik was awarded $10,000 in a claim against James *Cooke, a local jeweler.* The plaintiff alleged that the defendant made several promises of marriage and gave her a diamond ring.

Royal Export Beer

Full Standard Strength. *Order through*

GOVERNMENT LIQUOR STORE

FREE DELIVERY DIRECT FROM BREWERY

NELSON BREWING COMPANY, LIMITED

"This advertisement is not published or displayed by the Liquor Control Board or by the Government of *British Columbia.*"

Canadian Yachtsman IS Visiting Orient

COMMODORE J. K. L. ROSS

Of Montreal, has sailed on a trip to Japan and China.

Nelson Committee on Reestablishment Is Now Completed

Organization of the Nelson com*mittee in connection with the* Ralston royal commission on pensions and reestablishment is about completed, several lines have been put out that will probably result in material being tendered, and discussions will be opened immediately.

The Nelson committee includes President W. Pascoe, Vice-President E. C. Arthur, and Secretary W. Swannell, of the G. W. V. A., Mayor L. H. Choquette, R. G. Joy, Dr. L. E. Borden, Dr. W. O. Rose, Dr. J. H. Bennett, and W. Brown.

H. H. Currie, district chairman, is in touch with the G. W. V. A. branches throughout the district, and expects to learn at once that they have organized committees.

The material desired consists both of actual cases of hardship or of difficulty that legislative action might remove, material showing the need for further consideration of certain classes of handicapped men, including diseased, maimed, and aged, and suggestions of all kinds as to how the government might aid these men to be self-sufficient.

Lloyd George and Lord Birkenhead See Fighting Bulls

GIBRALTAR, Jan. 30.—Lloyd George and his family, together with Lord Birkenhead and other notables, witnessed yesterday a display of fighting bulls. The entertainment *had a rather sensational ending.*

A herd of young bulls, bred for the ring, was turned loose on a broad plain, and while the action was at its height one bull escaped. He charged the spectators, and a general stampede followed. Everyone succeeded in reaching the line of automobiles bordering the field, and the bull was made captive.

Canada's Position as to Narcotic Drugs Is Better

OTTAWA, Jan. 30.—Contrary to the popular opinion that the traffic in narcotic drugs in Canada was increasing, F. W. Cowan, chief of the statistical branch of the narcotic *drugs section of the Dominion de*partment of health today stated that at the present time there was a noticeable improvement over last year.

In British Columbia, Saskatchewan and Alberta, conditions were much better, said Mr. Cowan, and particularly in Vancouver. In Ontario and Quebec conditions had not improved very much, however, but in Nova Scotia and New Brunswick they were much better.

JUDGES FAVOR GREB; FANS FAVOR LOUGHRAN

NEW YORK, Jan. 30.—Harry Greb, Pittsburgh, successfully defended his *title as light-heavyweight champion of* the United States tonight against Tommy Loughran, Philadelphia challenger, in a 15-round bout at Madison Square Garden. The judges' decision displeased the fans.

BOSTON BEATS MILWAUKEE.

BOSTON, Jan. 30.—Boston Athletic association, leaders of the eastern section of the United States Amateur Hockey association, defeated Milwau*kee of the western section*, 3 to 0 tonight.

ARGOS BEAT VARSITY.

TORONTO, Jan. 30.—Argonauts improved their position in the O.H.A. senior race tonight, when they defeated University of Toronto here, 5 to 4.

TIGERS DOUBLE PORTAGE.

WINNIPEG, Jan. 30. — Tammany Tigers of this city regained the leadership of the Winnipeg Senior Hockey league here tonight, defeating Portage *la Prairie by 6 to 3.*

News *of* Sport

ROOTERS BRING HOME THE CUPS

Daily News and Sir Richard McBride Cups Now Rest in City

Amid whoops, yells, catcalls and singing, the large delegation of hockey fans who accompanied the Nelson seniors on their silverware hunting expedition to Trail on Monday night debarked from the train at the local station at 1:45 Tuesday morning.

*The first man to alight on the plat*form was George Ferguson, who clasped the "McBride Cup," emblematic of the interior of British Columbia championship, tightly in his arms. He was closely followed by big "Dutchie" Richardson, who carried an armful in the form of the "Daily News Challenge Cup."

Both pieces of silverware which, two hours before, were decked in Trail colors of black and gold, were all decked out in green and white.

Bagpipes Greet Crowd

The large crowd was greeted at the station platform by the playing of bagpipes by a Scotch fan who was not able to go to the smelter city, and he escorted the crowd up Baker *street.*

All the players came through the game in excellent shape, and, of course, were all jubilant over the outcome of the game. "We were used like gentlemen," said George Ferguson, "the dressing room was in first-class shape and warm, and Manager Rood of the Trail team gave out instructions that the Nelson team should not want for anything. We were cordially treated."

"Good sportsmanship on behalf of both teams marked this year's series," stated W. E. Warburton, the manager of the local team. "We had better hockey and better support from the citizens. Altogether, the whole spirit of sportsmanship has been revived, which is due to the amateur spirit as opposed to the old semi-pro spirit. None of our players were hurt, and last night's game was one of the cleanest of the series," he stated. "Our boys played like heroes, only one substitution being made during the whole game. Miller and Frank O'Genski were our two best workers on the forward line, the former in particular working havoc with the Trail defence. Leo Desireau and Richardson were towers of strength, and both played a good, steady, defensive game. Johnny O'Genski had his hookcheck working famously and was a tireless worker, going the whole way without a rest. We are, of course, glad at the outcome, but our real work is just beginning now," he concluded.

First Season for Daily News Cup

This is the first season that the Daily News cup has found itself at home since it was placed up for competition. Nelson came within an ace of winning it in 1913, when she cleaned up Trail and Rossland teams and lost out to Phoenix, which boasted one of the strongest hockey aggre*gations which ever played in the* interior. In 1914, Trail won the cup, and also repeated the feat in 1915; from then until 1920-21 the cup went into retirement owing to the war. In 1921 and 1922 Trail, when play was revived, again captured this handsome trophy. This year it comes to Nelson, and as Grand Forks has no team, it will remain in the city *for a year at least.*

The Sir Richard McBride cup, emblematic of the championship of the *interior of British Columbia*, has never rested in the city before, being in Trail for the past two seasons. Kimberley has challenged for this cup, and the games will no doubt be played off on Nelson ice. In the meantime the Nelson boys will settle down to training hard for the playoff with the Okanagan and coast teams.

Canadian Skaters Do Great Racing at Saranak Lake

SARANAC LAKE, N. Y., Jan. 30.—Charles Gorman of St. John, N. B., won the 220-yard, and Harry Kahki of Chicago, the one-mile event, on the opening program of the third meet of the Adirondack gold cup skating championship series here today.

Charles Jewtraw, of Lake Placid, fought out the 220-yard event shoulder to shoulder with Gorman throughout the race, but fell as the men neared the finishing line, and was forced out of position. Paul Forsman, New York, finished second, and Edward Gloucester, of Toronto, was third.

Frank Garnett, of St. John N. B., forced the pace, in the one-mile, and won the lap prize, but was bested in the final circuit of the track when Kahki and Steinmetz, of Chicago, who finished second, started a fast sprint.

SOO WILL STAY WITH NORTHERN ONTARIO

SAULT STE. MARIE, Ont., Jan. 30.—After a prolonged meeting of the Northern Ontario Hockey league executive at North Bay, it is apparent that the Ontario Sault Greyhounds will remain in the N. O. H. L. for the present.

TORONTO RELEASES MUMMERY

TORONTO, Jan. 30.—With the signing of Billy Burch, former Aura Lee star, the local National Hockey league club has decided to release Harry Mummery, the big defence player.

NEW DENVER AND CUBS TONIGHT

Exhibition Game Promises Fair at the Local Rink Tonight

Tonight the New Denver hockey team will cross sticks with the Nelson Cubs on local ice in an exhibition game. New Denver is said to have *a strong aggregation, and the local* youngsters will have to step lively to win.

New Denver plays here tonight, and in Kaslo tomorrow night, while the Cubs have a serious game facing them on Friday, when they meet Trail in the last game of the season on Trail ice. Tonight's game will be a fast one, and some good hockey will be dished out.

Vics Come Back and Hand Trimming to the Wanderers

By a score of 4 to 2 the Nelson Vics last night sprung a surprise in the city junior hockey series and sent the Wanderers home with a licking.

Last night's game was a good one and after getting a lead the Vics settled down to a defensive game and kept the Wanderers at their own end of the ice.

In the first period the Vics scored *once, in the second each secured a tally* and in the third the Vics got two to the Wanderers' one. Anderson and Horswill each secured two of the Vics goals while Ritchie and Jack Madden scored for the Wanderers. H. O'Neil was referee.

The teams were:

Vics		Wanderers
Thurman	Goal	Waldie
Relley		Jim Madden
Hall		Jack Madden
	Defence	
Anderson	Center	Smyth
Horswill	Right Wing	Grizzelle
Mandsley	Left Wing	Ritchie

Subs: Vics—Young; Wanderers—Desbrisay, Eyton, Cooper.

Yanks Buy Pennock, Crack Port Sider, for Three Players

NEW YORK, Jan. 30.—The New York Yankees today announced completion of a deal with the Boston Red Sox by which the American league champions acquired Herb Pennock, veteran southpaw pitcher, in exchange for George Murray, pitcher; Norman McMillan, infielder and Camp Skinner, outfielder.

Pennock, one of the most reliable port siders in the American league last year was sought by the Yanks when negotiations fell through for Jackie May, crack southpaw of the Vernon, Cal., club, of the Pacific Coast league. Last season, with the last place Boston club, Pennock won 10 and lost 17 games. He began his major league career with the Philadelphia Athletics in 1920.

CITY SCHEDULE MAKES PROGRESS

Leaders in the various division of the city schedule curling stood last night: A.—J. Ferguson, three wins, one tie, no losses; B.—J. Cartmel, four wins, one loss; C.—A. G. Ritchie, three wins, no loss; Dr. E. G. Smyth, three wins, no loss; D. St.Denis, four wins, one tie, one loss; D.—R. Andrew, three wins, *no loss; A. D. McLeod, three wins, one* loss; W. Fotheringham, three wins, one loss. E.—H. W. Robertson, three wins, no loss. Results of last night's games were:

7 p.m.—D. Laughton 13, R. J. Winter 12; T. Keith 7, F. C. Whitehouse 6; R. D. Barnes 10, J. Ferguson 12; W. R. Thomson 14, T. Ledingham 10; A. Jeffs 10; D. St. Dennis 10 (tie). 9 p.m.—G. Pick*ering 8, F. C. Whitehouse 13; R. An*drew 10, A. D. McLeod 7; H. Bush 5, D. StDenis 10; W. R. Thomson 9, J. G. Bunyan 4.

Tonight's games are: 7 p.m.—R. Andrew vs. A. J. Dill; T. Keith vs. D. C. Fraser; J. Ferguson vs. G. A. Bladworth; W. R. Thomson vs. J. Cartmel; A. Jeffs vs. A. Hunden; 9 p.m.—A. G. Ritchie vs. Dr. W. B. Steed; C. J. McGuigan vs. A. Leith, J. O'Shea vs. W. E. Wasson; C. Pickering vs. H. W. Robertson; Graham vs. R. Bell.

ONTARIO HOCKEY ASSOCIATION RESULTS

Intermediates.

Grimsby 3, Beamsville 2.
Chesley 1, Wiarton 0.
Kitchener 4, Galt 3.
Stratford 15, Preston 5.
Midland 5, Collingwood 4.
Bridge 2, Port Perry 1.
Sarnia 9, Watford 4.
Welland 8, St. Catherines 0.

uniors.

Trenton 1, Campbellford 0.
Lindsay 7, Lakefield 1.
Georgetown 6, Bolton 3.
Picton 5, Belleville 3.

YANKEE OWNER WANTS COLLINS

NEW YORK, Jan. 30.—Col. Jacob Ruppert, part owner of the New York Yanks, declared today he expected to renew negotiations with the Chicago *White Sox in an effort to obtain Eddie* Collins, veteran second baseman, at the spring meeting of the American League, in Philadelphia, February 19.

Hudson's Bay Company

Closing at 12 o'Clock Today!

Please phone in any orders early if they are wanted on our morning delivery.

Hi! Hi! Track! Track!

LADIES' BLANKET COATS, for Skiing, Snow Shoeing and Coasting. Made from Hudson's Bay Company Blankets—the best the world produces. For ladies, in Khaki and Navy. For real comfort and suitability for outdoor sports, they are unequalled. They prevent you from catching cold. Price **$15.00**

Farm Problems Are Aired by Alberta House

EDMONTON, Jan. 30.—Today was largely a field day in the legislature for airing of farm problems, mainly of the live stock variety, and the house spent three hours on the bills to establish grazing areas and to amend the Stock Inspection act. Both were sent back for further consideration, with proposed amendments. Several other public bills were introduced during the afternoon.

Montreal Is Said to Be Choice for the Headquarters

OTTAWA, Jan. 30.—Decision to recommend to the governor-in-council that the headquarters of the Canadian National railways be at Montreal, was reported to have been reached by the *Canadian National board of directors* at their meeting here today. A provision in the act governing the National system says that the governor-in-council shall decide "from time to time" where the head offices of the system are to be located.

The claims of Toronto to the headquarters were pressed today by Mayor Maguire and A. O. Hogg of Toronto, who met Sir Henry Thornton, and urged that the system be administered from that city. Consideration of the request was promised.

Customs Conference Will Include Both Germany and States

PARIS, Jan. 30.—The United States and Germany will be invited to take part in the customs regulations conference next October, organized by *the economic committee of the* League of Nations council, it was decided today.

This conference will deal with customs regulations exclusively, in an endeavor to obtain some uniformity in the application of such regulations.

Will Asquith Arbitrate in Debt Matter?

LONDON, Jan. 30.—The Canadian Press understands that former Premier Asquith has been invited to arbitrate the issue between Canada and Great Britain arising out of the debt due to Canada for munitions and other war materials. The main point *in dispute is whether Great Britain* is to pay the current or normal rate of exchange.

King Non-Committal

OTTAWA, Jan. 30.—Premier King tonight declined to comment on the dispatch stating that former Premier Asquith had been invited to act as arbitrator in the debt question between Canada and Great Britain.

Enlarge Combine Probe to Cover Shipbuilding Urge Halifax Workers

HALIFAX, Jan. 20.—A resolution asking that the royal commission appointed to inquire into an alleged shipping combine on the great lakes be so enlarged in scope that it might investigate why orders for Canadian lake vessels had been and were being placed in Great Britain instead of Canada, and that it might make suggestions fir changes in policy, reg*ulations, or other means of securing* and for preserving to Canadian shipyards the busifiess of building Canadian vessels, was passed by the employees of Halifax shipyards here tiday.

The resolution will be forwarded to E. H. Armstrong, premier of Nova Scotia, with a request that its contents be communicated to Rt. Hon. W. L. Mackenzie King, with strong recommendations that the scope of the federal commission be enlarged on the lines indicated by the resolution.

The resolution also placed the Halifax shipyard employees on record as convinced that in the interests of Canada as a whole it was undesirable to suspend the coasting laws and thereby permit its vessels to operate to the prejudice of Canadian shipping. The resolution stated that the employees noted with satisfaction the appointment of a royal commission by the federal government to inquire into and report on this subject.

Vatican Will Not Become Mediator in Ruhr Dispute

ROME, Jan. 30.—Queries from various unofficial quarters as to whether the vatican intends to mediate in the present situation between France and Germany, have brought the answer that neither side has approached the holy see asking such mediation.

It is pointed out that the vatican makes it a rule never to interfere in *political differences between countries* unless religious interests are so involved as to be endangered.

OTTAWA, Jan. 30.—Hon. Charles Murphy, postmaster-general, has gone south for a rest, on the advice of his *physician. He is suffering from* nervous strain produced by overwork.

Before returning to the capital, Mr. Murphy will inspect post offices in Chicago and other United States centers, where the latest examples of pistal equipment are to be seen. It is understood that in a short time additional mechanical equipment will be installed in the Canadian postal service.

THE ARK

Has opened up some new goods, amongst which are Scotch Ginghams, 25¢ per yard; Natty Aprons, made of Unbleached Cotton and Cretonne, only $1.00 each; Aluminum Tea Kettles, $2.75 each. Come and see our stock of great variety. No trouble to show you our Dry Goods.

J. W. HOLMES

Phone 534. - 606 Vernon St.

Sore Throat

RELIEVED AND CLEARED UP. OUR GARGL WILL DO THE TRICK.

Canada Drug & Book Company

Prescriptions Our Specialty

My knowledge and complete eye examination guarantees every patient the most complete and best vision obtainable. If you need glasses, if your glases need changing, if you need any repairs, consult me. Best lenses and mounts supplied.

A. HIGGINBOTHAM
Eyesight Specialist
Griffin Block, Nelson, B.C

We Have a Full Line of VEGETABLES
Cabbage, carrots, beets, turnips, parsnips, onions and potatoes.
FLEMING'S STORE
FAIRVIEW

CLASSIFIED ADVTS. BRING RESULTS EVERY TIME.

Gem Home of Capitol Entertainment

Last Showing Tonight

with
Bebe Daniels, James Kirkwood
Anna Q. Nilsson, Raymond Hatton
PRESENTED BY JESSE L. LASKY

Hearts and diamonds—warm romance and tense adventure.

ALSO

"THE RAINMAKER"
A very funny comedy

Topics of the Day

TOMORROW
Jack Holt
—in—
"WHILE SATAN SLEEPS"

ROGERS FLAYS CITY PARENTS FOR FAILURES

His Speech Feature of Rotary-Methodist Brotherhood Banquet

Last night the members of the Nelson Rotary club were the guests of the Men's Brotherhood of the Trinity Methodist church at a banquet in the church parlors. A splendid supper, community singing and some excellent speeches, particularly one by L. V. Rogers, was the order of the evening, J. W. Holmes occupying the chair.

Following the meal, F. L. Irwin lead the community singing, which was excellently rendered by the gathering. "Old Black Joe" and "Long, Long Ago" were sung with much enenrgy by the gathering.

Dr. L. E. Borden, speaking on behalf of the Rotary club, thanked the members of the brotherhood for their invitation, stating that he was delighted with the reception given, and that if there was a greater spirit of fraternalism shown in the city that we would be better for it. He then compared the similarity of the Rotary club to the brotherhood, "both stand for the betterment of all," said the doctor. "The Rotary organization," he said, "is solidly for service, and we wish to educate the members to take an active part in the service. We have no social or political relationship at our meetings, and have only one member from each trade or calling, an ambassador of the principels of Lotary, by this means all questions on subjects kindred to that organization are not hindered by competition." In concluding, Dr. Borden, stated that he hoped many such meetings as this could be arranged, as such gatherings are a benefit to the citizens and to the country.

Where Are We At?

Taking the name of a book, "Quo Vadis," for the theme of his address of the evening, L. V. Rogers, the principal of the high school, gave a striking address on "Where Are We At?" He hoped he would be excused for "talking shop," but he asked, as a representative of the most important institution of the city of Nelson, "I believe it to be the most important in the city," he stated, "and, therefore, it is the most important institution in the city. What business, profession, institutions or societies could carry on if it were not for the high school? Some people declare that the public schools are the most important, but I take it this way: first the university, then the high schools, and lastly the public schools, as the order of importance in which the schools of today run."

In backing his statement, Mr. Rogers said: "Close 50, or say, 75 per cent of the business house, professional offices or other institutions in the city and there would be no immediate effect on the community, and in 100 years they would not be known to have existed. Close one room in the high school and you will have done an injury which will induce a current of bruises which would sap up the life blood in humanity."

"We have our problems at the high schools," said Mr. Rogers, "and there are two factors there—the teachers and the pupils. Teachers come and go," stated the principal, "and we will dwell with the pupils tonight. The great problem of the pupil is to get through school, and today we are faced with numerous excuses for difficulties in making a headway and passing examinations, some of which are: more subjects, examinations harder, and that the standards are higher."

"That is all so much bunk," said Mr. Rogers, "as, before coming here tonight, I turned up examination papers of the year 1905, which matriculation pupils who passed the highest in the province last term could not pass today if they were placed before them. There is also a lot of talk about the awful physical and mental strain of examinations of today, but in 1905 there was nine days of writing examinations, with two subjects per day. Now the pupils have only 10 subjects, spread over three or four days."

Pupils Just as Clever

"Pupils today are just as able and just as clever as any man who ever went to school, the whole trouble today being that the pupils have not instilled in them that 'there is no royal road to learning.' The idea of today seems to be to give the kiddies a good time. The sentiment is excellent, but the continuous practice of this is the cause of their undoing.

"Today's generation is a generation of "Whys," said Mr. Rogers, "and if we do our duty today the young people will look after the Canada of the future.

"I don't believe the kiddies are to blame, as the parents are not playing the game square and fair, and it is not showing justice when ma and pa follow the gay life and go out each night, and expect the children to stay home and study. I do not mean that you should stay home and help the children with their work, as you couldn't do it yourselves." (Applause.)

"A little sympathetic cooperation by the parents with the pupils would do the necessary thing," said Mr. Rogers. "We have today gone far enough, we had better stop. The school work is not harder, it is not so hard today as it was two years ago, in fact, the education department of British Columbia and the university have cut down the year's work by one-third, and I expect more failures this year than last."

In concluding, he stated that so long as there is a multiplicity of evening attractions to take away the heads of the families there is going to be trouble in getting the pupils through the examinations. In closing he stated that he hoped he had not hurt anyone's feelings, but as it was the first opportunity he had had to talk on such a subject he thought that it fitted in nicely with the meeting of the brotherhood.

Hockey Has Spoken for Itself

W. E. Wharburton, manager of the Nelson senior hockey team, champions of the West Kootenay, in a short address, stated that hockey this year had spoken for itself. "The spirit of sportsmanship has changed by the throwing out of the old semi-pro spirit," stated Mr. Wharburton. "We have no meal ticket men now and play the game for the game's sake and the best team won. We have yet the most important games to play and hope to win the British Columbia title this year. The boys have had more support this year than ever before, and this support, together with the support of our players, has netted us the cups. In closing I must thank the citizens for their suppert in the past and for its continuance in the future."

Take an Interest in the City

Mayor L. H. Choquette, in following out Mr. Rogers' address, stated that an education was a great thing, and told of his early experience when he was forced to work a year, before he wished to go to school. "We have a fine little city and a fine lot of people, but the people as a body take very little interest in the life of the city. I wish to ask every citizen to take an interest in the city's affairs, our work this year is pretty well cut out by the good work of the late administration, stated the mayor, but we need the support of the citizens. "If we do wrong tell us, if we can do better tell us," he concluded.

Among those present at the banquet were J. W. StDenis, W. Rogers, L. H. Choquette, George Ferguson, Thomas Wilkinson, A. T. Walley, A. Higginbotham, W. J. Meagher, John A. Smith, D. H. Proudfoot, I. G. Nelson, R. Andrew, C. A. Larson, G. Horstead, D. StDenis, Arthur A. Perrier, H. Bush, A. B. Gilker, J. E. Annable, A. Kirby, J. H. Kelderman, Fred Ritchie, C. J. Carlson, J. H. Wilkinson, W. H. Foster, A. Foster, J. J. Walker, A. Meston, A. G. Lambert, H. A. Parker, W. E. Warburton, J. B. Curran, T. G. Carter, J. B. B. Smith, F. F. Payne, C. F. McHardy, George F. Motion, J. P. Westman, Will Harper, L. E. Borden, J. A. Irving, Nagle, Johnstone.

$5,000 For Your Eyes

Who would take it? Yet this is the average amount insurance companies pay for loss of both eyes. Judge for yourself the care you should give them. Protect your eyes that they may serve you throughout life. It's a good policy to insure good sight by having your eyes examined regularly. The refraction of your eyes is our business.

J. O. PATENAUDE
Optist and Optician

Notice!

Auto Owners Have Your Car Painted Now

Before the Spring rush, as we have the time now to do you a first-class job.

MURPHY BROS.

FURS

Guaranteed high-class furs, fine collection kept in stock, or made to order from selected skins. Old furs remodelled and repairs at reasonable prices. Best prices paid for

RAW FURS

G. GLASER
Manufacturing Furrier.
Box 767. Nelson, B. C. Phone 106

THESE ENGLISHMEN ARE ENDOWED WITH BRAINS

SIR ROBERT HORNE

Late chancellor of the exchequer (shown on the left), defined the British attitude on the Ruhr, in Toronto, Thursday. Viscount Burnham (on the right), is proprietor of the London Daily Telegraph, and is also visiting Canada.

MONTREAL LANDMARK IS TO GO

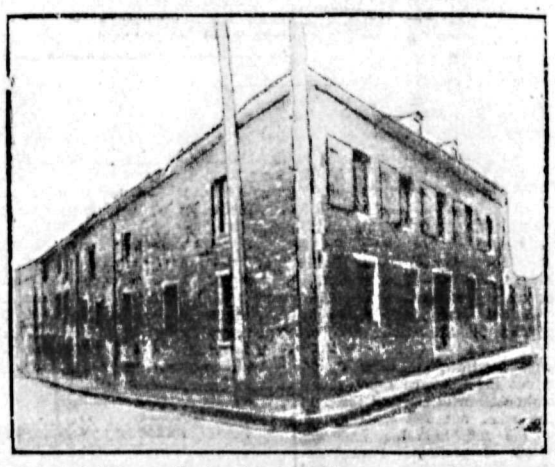

Historic building at Vaudreuil and St. Therese streets, Montreal, where John Jacob Astor laid the foundations of the family fortune, is to be demolished to make way for a modern commercial structure.

I Have a Client Who Has

$8,000.00 to Loan

and wishes to loan it in one amount on a brick or stone building in Nelson.

Chas. F. McHardy

REAL ESTATE Authorized Trustee in Bankruptcy BONDS

Insurance

FIRE ACCIDENT LIFE PHONE 135

WHARFAGE DUES CREATE CRISIS FOR SETTLERS

Mirror Lake Residents Notified that Boats Will Not Call There

GOVERNMENT TAX IS BELIEVED TO BLAME

Vessels Are Charged $1.50 for Each Call and Tax Is Collected on Freight

Residents of Mirror Lake have been notified, according to information given to the Nelson board of trade at a meeting last night by E. Norman of Mirror Lake, that after February 10, the C. P. R. boats will not call at that wharf.

While no reason was stated in the notification, it is understood that the change is due to the recent action of the Dominion government in placing the wharves in that district under the jurisdiction of the department of marine and fisheries, and calling for the appointment of wharfinger to each government wharf and the imposition of a tax running from $1.50 to $3 on every boat for every landing.

In addition, dues are to be collected on many articles of freight.

Wharfingers have already been appointed, it is stated, at Mirror Lake and at Kaslo.

Protest to Government

At the latter place, it is asserted, an even more serious situation exists, and the residents are up in arms against the government action. Recently the Kaslo city council and board of trade considered the matter, and as a result strong representations were made to the government at Ottawa. The matter is still being pushed to an issue, and the Kaslo residents have decided if necessary to try to induce the C. P. R. to have its boats dock somewhere other than at the government wharf, possibly on the beach.

The tax for bringing a vessel to dock at Kaslo is $3. With a tax of $1.50, or $3 collected at every government wharf on every trip, it is pointed out that the matter means a heavy levy on the C. P. R., and would reduce revenue in many of the smaller places so much that the boats would be calling there at a loss.

Other Places Affected

Mr. Norman declared that the cancelling of the boat service to Mirror Lake would mean great hardship to the residents there, and would undoubtedly lead to many of them leaving. At one time there had been three boat landings there, but now there was only one, and unfortunately that one was a government wharf.

The next boat stop was at Kaslo, and that was carrying parcels. It was understood that three wharves were affected—Mirror Lake, Kaslo and Johnson's Landing.

On the suggestion of I. R. Poole, it was decided to refer the matter to the freight and transportation committee of the board for action.

TAX ON PLANTS IS TO BE PROTESTED

The sales tax on vegetables grown under glass is protested in a resolution being sent by the Nelson board of trade to the government at Ottawa.

In the resolution it is pointed out that it is absolutely necessary to raise plants under glass, particularly tomatoes, in order to advance outdoor cultivation at the proper time, and to stimulate production.

TEMPERATURES REMAIN LOW

Temperatures for the 24 hours ending at 5 o'clock last night were as follows: Minimum, 10 degrees; maximum, 16 degrees. A slight trace of snow fell during the 24 hours, according to the figures of S. J. Goulding, the local meteorological observer.

COCOA

Cowan's Pure Bulk Cocoa, per lb. ..... 25¢

COFFEE

Diamond 4, per lb. ..... 50¢
Empress, per lb. ..... 60¢

TEAS

Tea is advancing in price, and we would recommend to our customers that they take the opportunity of obtaining supplies.

Lanka Tea, per lb. ..... 70¢
Blue Ribbon, per lb. ..... 70¢
Irving's Special, per lb. ..... 55¢
Good Hope, per lb. ..... 65¢

J. A. IRVING & CO.

The Great Supply House
513 Baker St. The New Store

HIGHEST GRADES

Cigars, Tobacco and Cigarettes

Mail Orders Promptly Attended to

BUSH BROTHERS

Corner Baker and Ward Sts.

City Will Sell End of Hendryx Street to Mill Company

A proposal to sell the city four lots on the corner of Hall and Front streets in exchange for the end of Hendryx street and $4000 has been made by A. M. Wells, representing the bond holders of the Forest Mills, limited. The deal would also give the company the foreshore hitherto leased to the Forest Mills.

The transaction would necessitate the closing of the end of Hendryx street.

The city council has approved the proposal providing that the company will agree to operate its plant continuously.

Nelson News of the Day

A meeting to discuss matters for the Ralston royal commission on reestablishment will be held at the armory Friday, 8 p.m. Every returned man and every well-wisher invited. (6460)

Receiving classes will be opened at Central and Hume schools tomorrow morning. Parents please accompany pupils. (6459)

S.-T. CLUB MEETS TONIGHT AT 7 O'CLOCK, ON ACCOUNT OF HOCKEY GAME. FULL ATTENDANCE REQUESTED. (6458)

Come and play ping-pong, Memorial Hall today, 3 to 6 p.m. Admission 25 cents, including tea. Ping-pong tournament entries, 25 cents. Everybody come. (6457)

Reserve Friday, February 2, for an enjoyable evening at the Catholic Parish Hall. Music, singing and delightful comedy by the Young Ladies' Sodality. Tickets on sale, 50c. (6321)

Banff orchestra dance, Eagle hall, Thursday, Feb. 1 at 9 p.m. (6433)

MARIMBA WEEKLY DANCE
Every Saturday, 35c, Eagle Hall.

Bright Coal, Lump, $13; Dry Wood, 16 in., per two ricks, $8.50; 12 in., $7.50; Dry Cedar, per load, $3; Cow manure, per load, $2. Phone Fred Williams, Houston street. (6423)

Those wishing to have their linen stamped for cut lace work must have same left at J. J. Walker's store not later than Friday in order to be ready for Monday evening's class. (6456)

JOHN DALY CABINET CIGAR STORE

MAIL ORDERS ATTENDED TO PROMPTLY.

Smoking Tobacco, Snuff, Pipes and Full Stock of Cigars, Cigarettes. Other Smokers' Supplies

Best Churn on the Market. Makes Butter in One Minute. At the

B. C. Plumbing & Heating Company

NELSON, B. C.

Great Hosiery Value

If you were to write your own specifications for hosiery you would say strong heels and toes, good fit, a soft texture, and a moderate price. Those are our specifications, too. Here is hosiery that comes up to them. These values are good examples of hosiery quality.

50¢ to $1.75

Emory's Limited

View the News Clearly

Reading is hard on the eyes. Make it easy by wearing scientifically prescribed glasses.

J. J. WALKER
Optician and Optometrist.

Tonight! Tonight!!

AT 9 P. M.

The big dance by St. Saviour's Football Club. Admission, 75c. Table Supper. Capitol Orchestra. Everybody Welcome.

HOCKEY TONIGHT!

NEW DENVER vs. NELSON CUBS
(Seniors) (Intermediates)

Exhibition Game!

Adults, 55 Cents Children, 30 Cents
GAME CALLED AT 8:15 SHARP

Best and Cheapest

Bread is your best and cheapest food—eat more of it. Rye, Wholewheat and Graham Bread.

CHOQUETTE BROS.

Phone 258. Sole Makers of "Mother's Bread"

DUSTIN FARNUM

Is at STARLAND Tonight

IN

"THE PRIMAL LAW"

"THE PRIMAL LAW" a WILLIAM FOX PRODUCTION
A STIRRING WESTERN STORY

OTHER ATTRACTIONS TONIGHT ARE

"THE LEATHER PUSHERS"
Don't Miss This—Its A KNOCKOUT

ALSO

"Pathe" News

Coming Monday
'EAST is WEST
Constance Talmadge

Remember—If you see it at Starland—it's good

Aluminum

WE HAVE A FINE STOCK OF "DURO" ALUMINUM COOKING UTENSILS

Light in weight. Easy to clean. Attractive in appearance. Long lasting. Price right and quality guaranteed.

Wood-Vallance Hardware Co., Ltd.

NELSON, B. C.