Ottawas Win Eastern HOCKEY CHAMPIONSHIP See Page 9

The Daily News

Body of Kaslo Man IS FOUND IN LAKE See Page 5

LEGISLATIVE LIBRARY MAR 13 1923 246

VOL. 21. NELSON, B. C., SATURDAY MORNING, MARCH 10, 1923 No. 276

GOVERNMENT BRINGS BILL TO CURB COMBINES

RONENBURG NOW IN THE FRENCH NET

est Point Taken in by the French Is Southwest of Elberfeld

ANCE WILL NOT TAKE MEDIATION

incare Tells Committee Will Not Give Up Single Guarantee

BERLIN, March 9.—Kronenburg, e and a half miles southwest of erfield, was taken over by the es of occupation today, accord- to a message from Muenster.

Poincare Outlines Position

ARIS, March 9.—Premier Poincare y addressed the foreign rela- s committee on the subject of situation in the Ruhr. The pre- r went into details with regard he Ruhr railroads, the organization the customs, the putting into e of import and export licenses, expulsion of German officials, laison established between the ngeheads, the relations between occupation troops nad the pop- ion, and the arrangements that e been made to ensure progress- y the delivery of coal and coke France.

. Poincare renewed his declar- ns made before the chamber of uties that France would not ept any mediation in the situ- n. He added, however, that the when Germany understood the ation, France would be ready listen and examine into all cial propositions made by her. any case, the premier declared, nce would not abandon the se- ity she had been forced to e, in return for a single promise Germany.

Armies Pay by Reguisition

USSELDORF, March 9. — The nch and Belgian armies of occu- on are paying their expenses by ns of requisitioned marks, it announced today at French liquarters. More than fourteen on marks have been collected by occupation forces.

he headquarters of the German ociation for the refence of eco- ic interests was raided today the French authorities. Sev- tons of propaganda was con- ated.

W YORK BANDIT'S SECURE PAYROLL

Up Manager of a Clothing Factory and Knock His Senseless; Escape in Auto

W YORK, March 9.—Armed ban- today held up the manager of the . Priess & Co., clothiers, in the y of their factory on Fifth street, ked him unconscious, and es- d in an automobile with a payroll 000.

STEAMER ARRIVALS

riatic, at Algiers, from New York. ongolia, at Southampton, from York.

Dedicates Self and Gives God a Tithe

FRED STONE

The famous stage comedian, who was playing in Vancouver a few days ago, has pledged his life and one-tenth of his income to God. His yearly income is reputed to be $125,000.

YOUTH WALKS STRUT OVER NIAGARA FALLS

Twice Turned Back By Yankee Officers, Alberta Lad Defies Death In Third Attempt.

NIAGARA FALLS, N.Y., March 9.—Treading a narrow girder under the railroad tracks on the cantilever bridge, 150 feet above the Niagara rapids, Leo Castle, 18 years old, said to have come from Nedau, Alta., today walked from the Canadian to the United States side, where he was arrested.

Castle's performance was not intened as a stunt, but it provided many thrills.

Earlier in the day Castle had been barred from the United States side because he lacked the $8 with which to pay the head tax. Twice he was turned back by immigration officers, and then he decided to try the hazardous trip on the girders of the bridge.

Path Ten Inches Wide.

The path he selected is about 10 inches wide. The struts that branch out from the main framework offer no support nor guide to a person standing upon it. Far below are the churning waters of Swift Drift, where the waters of the river break to the Whirlpool rapids. One false step would have sent Castle to death.

The boy walked nonchantly — at times almost ran—while the few persons who watched gasped from fear that he would fall, and there were deep-drawn breaths of relief as he finished the trip and stepped from the girder to the abutment on the United States shore.

The trip and the risk were all in vain. Immigration officers had been among the inspectors, and Castle was soon in custody, marching back to Canada on the upper steel arch bridge.

Federal Court Names Receiver for Chain Store

CHICAGO, March 9.—A federal receiver appointed by Judge George L. Carpenter today took charge of the Chicago holdings of L. R. Steele & Co., the $15,000,000 chain store corporation, against which action was started in the courts at Buffalo, the headquarters of the company.

Chicago assets of the company are valued at $2,500,000.

TURKEY URGES A RESUMPTION OF CONFERENCE

In Note of Hundred and Fifty Pages Outlines Views on Treaty Clauses

WANTS CESSION OF TERRITORY

Treatment of Her Nationals Abroad Same as Foreign Nationals in Turkey

CONSTANTINOPLE, March 9.—The Turkish government's reply to the allied peace proposals arrived here by couriesr from Angora this afternoon, and was handed to the British, French and Italian high commissioners. Copies will also be delivered to the United States and Japanese commissioners.

The whole note is couched in most moderate language, and suggests resumption of the negotiations in some European town, preferably Constantinople. The note comprises 150 pages.

The note says there are no fundamental modifications proposed in the political clauses of the draft treaty. Turkey, however, desires sovereignity of Casteloritza (off the southern coast of Asia Minor), and the small islands dependent upon Tenedos island (off the west coast of Asia Minor).

New Thracian Frontier

She also suggests the Maritza river "Thalweg" (lowest point of the valley), as the frontier of Thrace, rather than the right bank of the river.

Regarding the economnic clauses of the draft treaty, the note proposes that clauses 71 to 117, upon which agreement has not been reached, should be disjoined from the draft, and subsequently discussed.

As regards a regime for foreigners in Turkey, the note suggests that the title of this section should read:

"Convention d'etablissement entre la Turquie et las puissances allies." (Convention of regulations between Turkey and the allied powers) and for Turkish subjects in allied states insists on the same prerogatives as for foreignerss in Turkey.

The note states that the text of the draft treaty, therefore, has been modified to avoid any disposition contrary to international practice.

SASKATCHEWAN FOR RAIL COMPETITION

Dunning Tells House Province Will Back Canadian Pacific for Northern Charter

REGINA, March 9.—If the Canadian Pacific railway again applies to the federal government for charters to construct branch lines in this province north of the North Saskatchewan river, the Saskatchewan government will stand behind their requests, it was announced by Premier Dunning in the Saskatchewan assembly today.

The premier deplored the policy of creating any section of the province a preserve for one railway, on the ground that the elimination of competition in this manner was not to the interests of the province, not only in the matter of construction, but also in the service rendered.

"It was a great disappointment to this government," said the premier, "when two years ago the C. P. R. was refused permission to go into the country north of the North Saskatchewan river. If there is any part of the country that can testify to the effects of a railway monopoly, it is the country beyond the North Saskatchewan river. While the railway service up there may have improved under the name Canadian National, it was a disgrace under the name Canadian Northern."

Ontario Business Men Will Lunch Government House

TORONTO, March 9.—The Star today says that for this month's business men's luncheon at Government House, invitations have been sent to every part of Ontario as well as to outside points from Calgary to Halifax. The date for the function has been fixed for March 17.

It is expected that about 150 will attend from points in Ontario, and between 50 and 60 from outside points.

If it is found practicable for guests to come from greater distances than has been the custom hitherto, it is intended to hold an all-Canada luncheon some time in the autumn.

He Is Protector of the Halibut

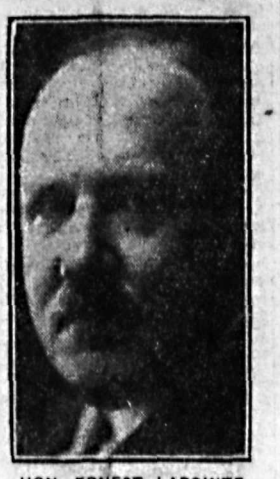

HON. ERNEST LAPOINTE

Minister of marine and fisheries signed in Washington a few days ago the international treaty between Canada and the United States, respecting fisheries on the Pacific coast, giving the halibut an three-months' close season.

HOUSE PASSES COAST HARBOR APPROPRIATION

General Clark Urges Proceeding With the Vancouver Drydock at Once

FINISH VICTORIA FIRST, SAYS KING

Improvement of Channel of Fraser River Interests McQuarrie

OTTAWA, March 9. — A protest against the suspension of the contract for a drydock at Vancouver was made by General J. A. Clark, Conservative, Burrard, when estimates for harbors and rivers in British Columbia were being voted in the house of commons this afternoon. The contract for this drydock had been let under the Drydock Subsidies act, said General Clark, but immediately following the last election the government had placed an embargo upon the contract. The contractors, said General Clark, had expended already some $400,000. Many protests had been made by business organizations interested, but the government had not gone beyond investigation of the matter. General Clark held that Vancouver was the most important port in Canada, and that if proper terminal facilities, including those for the repair of ships, were not provided, transportation companies would favor Seattle at the expense of Vancouver.

Suspend Vancouver For Present.

Hon. J. H. King, minister of public works, said that the government had found that large commitments had been made for the drydock at Victoria, which was now under construction. Since relatively small expenditures had been made in connection with the Vancouver drydock, it had been decided to hold up this construction for the time being.

W. G. McQuarrie, Conservative, New Westminster, congratulated the government on its work in providing navigation facilities on the main channel of the Fraser river. He suggested that the minister consider the advisability of establishing an elevator on the Fraser river. The importance of the Pacific route for the shipment of grain was being generally realized. If the government preferred to leave the construction of elevators to private enterprise, it should at least see that the Fraser river channels were made navigable.

In regard to the improvements in the Fraser river channel, Dr. King said that a contract for a retaining wall had been let at a cost of $100,000, and this item was for that contract. This wall would give a channel of 30 feet in depth.

Provide Booming Ground.

L. J. Ladner, Conservative, South Winnipeg, urged the minister to continue the retaining wall out the north jetty. This was needed to protect the channel and to provide "booming" ground for lumber operations.

General Clark called the minister's attention to the plans of the Burrard Bridge company to bridge the narrows between Vancouver and North Vancouver. Had the plans of the company for this bridge been approved by the department? he asked.

Dr. King replied that the plans were still under consideration.

The rest of the British Columbia items were passed, as were also votes of $5000 for the Yukon river and tributaries, and $30,000 as a contingency fund for harbors and rivers generally.

WASHINGTON, March 9.—Fire destroyed the barracks of enlisted men at Fort Myer, Va., just across the Potomac from Washington.

HAVE A HEART BUT ALSO ART SAYS FIELDING

Parliament Declines to Reduce Vote for the National Art Gallery

MAKE REVOTE FOR LAURIER MEMORIAL

Labor Members Object to Tablet to Late Member of Commons

OTTAWA, March 9. — Protests against spening public money for monuments while men were walking the street looking for work was voiced in the commons tonight, when a number of items in the public works department estimates came before committee of supply.

Objecting to a vote of $100,000 for the national galisery, G. G. Coote, Progressive, Macleod, moved a reduction of 50 per cent. "Pictures are nice to look at," he said, "but they won't keep you warm or fill an empty stomach."

"We must not be heartless," replied Hon. W. S. Fielding; "but we must not be artless. Let us have some appreciation of the fine arts."

The Coote amendment was defeated and the item carried.

Can Buy Reasonably Now

Hon. J. H. King, minister of public works, said that the commission in charge of the national art gallery had represented that the present was a favorable time to buy pictures in Europe. That was the reason for the increase. The figure of $100,000 was also the same as that voted in 1913-14 and 1914-15.

J. Milar, Progressive, Saskatoon, supported the proposal to reduce the vote, in view of the ill-clad children and closed schools in the west, and in view of the scarcity of railroads.

"I appreciate the difficulty of the economic field," said William Irvine, Labor, Calgary, "but I do not think this is the place to begin. Money wel spent is the best economy. I do not think the governement is spending much money in a better way."

A revote of $25,000 for the monument to Sir Wilfrid Laurier brought an enquiry from the Conservative leader, Rt. Hon Arthur Meighen, as to what progress had been made.

Dr. King said the premier had been conferring with him in regard to the matter, and said that as soon as the department got the information desired, it would be prepared to go ahead with the work.

Western Phone Estimates

Estimates for telephone and telegraph lines in Saskatchewan, Alberta and British Columbia, amounting to $37,425, were approved, also miscellaneous public works items aggregating $921,950.

An item of $10,000 for a nationals monument on Connaught place, Ottawa, was allowed to stand.

J. S. Woodsworth, Labor, Center Winnipeg, said that while men who fought n the war were walkng the streets and their families were starving, it was not the time to spend money on stone monuments.

Protest arose over the erection of a tablet in the house of parliament to the memory of Bowman Law, late member for Yarmouth. William Irvine said that many men all across the Dominion died while doing their duty, and monuments might, with equal justice, be erected from coast to coast.

The item carried.

Estimates for public buildings passed, with like comment, were: Ontario, $311,750; Manitoba, $49,800; Saskatchewan, $34,200.

A vote of $192,000 for public buildings generally was passed without discussion, and a large item of $5,135,500, covering rents, repairs, furniture, heating, etc., also carried.

MYSTERIOUS RUMBLE STARTLES ESTEVAN

Houses Shake, Windows Rattle, Light Is Seen; Meteor Thought to Be Solution.

ESTEVAN, Sask., March 9.—Residents of town and country were startled at 8:15 tonight by a violent rumbling, which shook houses and rattled window panes as if an earthquake shock was in progress. Two farmers several miles south reported by telephone having heard it, and in town it was distinctly felt by people sitting in their homes, while about eight miles north one farmer reports his boy had seen a flash to the west, and the windows on the south side of his house were violently rattled.

The peculiarity is accentuated by the fact that the day has been fair, though overcast, with a few scattered snowflakes falling. It is supposed the disturbance may have been caused by a meteor.

He Is the British Postmaster-General

SIR WILLIAM JOYNSON-H S

Takes the post office port in the British cabinet shuffle f ing the defeat of cabinet meml and undersecretaries. He was m r of overseas trade.

MANITOBA HOUSE DEMANDS ECONOMY

But Not at Expense of Mothers' Pensions, Says Queen; onservatives Slash

WINNIPEG, March 9.—Estimates totalling $450,000 for mothers' allowances were held over in the legislature this afternoon, after John Queen, Labor member for Winnipeg, had assailed the government for what he described as practicing economy at the expense of the widows and orphans, and had stated the fall in the cost of living was nothing compared with the reduction in this appropriation, which he held should be $492,000.

Vigorous efforts were made by Conservative members to get the estimates in connection with the department of agriculture materially reduced, and absolute elimination of several services was urged.

W. Sanford Evans, Winnipeg, asked if the government's attention had been drawn to a resolution passed by the Souris Farmers' local, deploring present low prices for farm products, and threatening to boycott farm machinery manufacturers unless prices were reduced, and suggested that the government should cut down expenses and follow the example of the farmers by going on a "buyers' strike" until conditions were better.

Premier Bracken replied that the government had some economies in view in connection with the department.

AUSTRIAN IS KILLED IN NANAIMO COLLIERY

NANAIMO, March 9.—Struck by a falling rock in the reserve mine of the Western Fuel company here today, W. Labas, an Austrian, was instantly killed. He leaves a widow and six children.

The Weather

The following temperatures are for the 24 hours ending yesterday afternoon at 5 o'clock:

VICTORIA, March 9. — Nelson and vicinity: Generally fair, faced with higher temperature.

	Min.	Max.
NELSON	25	43
Victoria	36	46
Vancouver	32	44
Kamloops	26	36
Barkerville	10	28
Prince Rupert	32	42
Calgary	22	42
Winnipeg	10	20
Portland	36	50
San Francisco	46	56
Seattle	36	48
Penticton	23	46
Grand Forks	28	46
Cranbrook	9	40
Edmonton	8	22

NEW CRIME IS TO BE PRIVY TO A COMBINE

Premier King Introduces the Promised Legislation Against Monopolies

REPEALS LATE ACTS; DEFINES NEW CRIME

Mr. Meighen Points Out the Speech From Throne Only Foreshadowed Inquiry

OTTAWA, March 9. — Premier King's resolution providing for the introduction of a bill to investigate combines, trusts and mergers was introduced in the house today.

The prime minister stated that at present there was no effective legislation against combines. Such legislation as had been enacted was divisible into three groups.

The first was in the Criminal code, the second was the Combines Investigation act, 1910, and the third, the Board of Commerce act and the Combines and Fair Prices act. The latter had repealed the Combines Investigation act, and one clause in the Board of Commerce act provides that no prosecutions be allowed under the Criminal code.

The legislation which he proposed repealed the Board of Commerce and Combines and Fair Prices acts and revived section 498 of the Criminal code.

Prosecutions Only Public.

What was needed, said the prime minister, was effective machinery which would disclose the existence of combines operating to the detriment of the public and afford means whereby proceedings under the Criminal code might be effective. The proposed legislation, said Mr. King, supplemented the present section of the Criminal code by creating a new criminal offence, making it such an offence for any person to knowingly assist or be privy to combines operating to the public harm. In order that persons might be properly protected in the matter of criminal prosecution, the proposed legislation included a provision that no prosecution could be effected except at the instance of the attorney-general or the solicitor-general of a province.

In addition to penalties, said Mr. King, one of the remedies proposed was publicity, which was sometimes even more effective.

Investigation would be simplified. Information could be laid before a registrar who would be empowered to institute inquiries in order to satisfy himself that a combine existed. In addition, commissioners could be appointed with full powers of investigation.

Not Promised Bill, Says Meighen.

Rt. Hon. Arthur Meighen, leader of the opposition, objected that the bill to be introduced did not carry out the promise foreshadowed in the speech from the throne. The title of the bill, "an act to provide for the investigation of combines, monopolies, trusts and mergers," as it appeared on the order paper, apparently involved merely investigatory and not executive legislation.

The prime minister said the bill now proposed would adequately carry out the promises in the speech from the throne. He hoped that Mr. Meighen would not think it went too far. Penalties were provided for offences under the act. A person guilty of an indictable offence under it could be fined $10,000 or given two years in jail, and a corporation could be fined $25,000. This would apply to any person found guilty of being a party to operating or organizing a combine as designed in the act, to the detriment of or against the interests of the public.

The limiting of production, control of storage, transportation, and the lessening and preventing of competition, or otherwise restraining or injuring trade and commerce, would be an offence under the act.

To Mr. Meighen, the prime minister said the definitions under this act would be broader than those of the Criminal code.

The resolution carried, and the bill based on it was given first reading.

Old Country Bar Says Lawyer Bad if Clerk Is Bad

LONDON, March 9.—Ruling improper practice on the part of a clerk employed by a solicitor is equivalent to professional misconduct on the part of the solicitor himself, the Law society has struck off the rolls the name of a solicitor on the ground that he employed a clerk whom he knew had been convicted of such an offence.

VANCOUVER, March 9. — Rev. William Shaw, a Methodist clergyman, formerly well known in Manitoba, died here today of pneumonia, aged 59. His widow and eight children survive, including Grace Shaw of Portage La Prairie, and Helen and John Shaw of Gilbert Plains, Man.

CIVIL WAR SEEMS JOINED IN CHINA

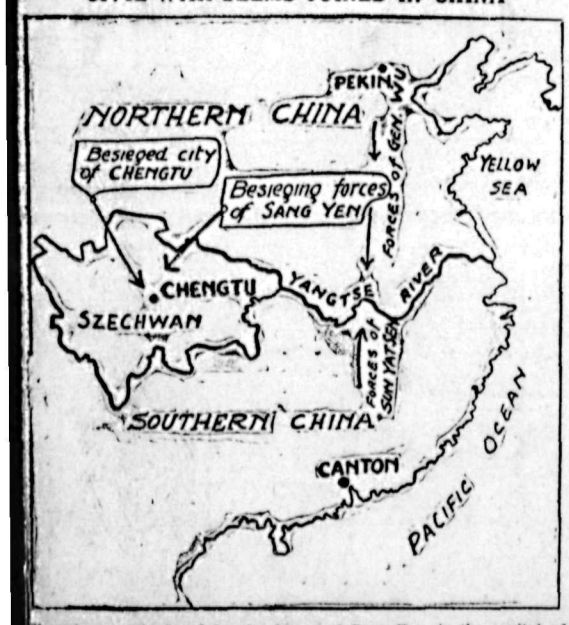

Chengtu, now besieged by the forces of Sang Yen, is the capital of the nce of Czechwan. The troops of Dr. Sun Yat Sen, the southern leader, on the way from Canton, while the army of General Wu, the northern r, is heading south from Pekin.

Leading Hotels of the West

Where Superior Accommodation May Be Obtained

The Hume

George Benwell, Proprietor

The Premier Hotel of the Interior

AMERICAN PLAN — RATES $3.50 TO $5.00

Rooms with Running Water and Private Baths

Headquarters for all Traveling Men, Mining Men, Lumber Men and Tourists

SPECIAL SUNDAY DINNER $1.00

THE MOST COMFORTABLE ROTUNDA IN THE CITY

HUME—William Tinkess and wife, Kaslo; W. F. Barney, South Fork; John F. Henry; Mr. and Mrs. Atack and child; W. F. McDonald, Toronto; G. L. Kirst, New Denver; Frank F. Smith; H. T. Veal; A. W. Cook, Vancouver; R. F. Hall, Salmon Arm; H. H. Page, Vancouver; C. Hansen, Vernon; A. B. Peterkin, Winnipeg.

HOTEL STRATHCONA

NELSON'S LEADING HOTEL

FIRST-CLASS SAMPLE ROOMS FREE

The Home of the Commercial and Mining Man and of the Tourist.

AMERICAN PLAN — $3 TO $5 PER DAY

H. W. SHORE, Proprietor

STRATHCONA—C. J. L. Lueren and wife, Kelowna; R. D. McIlae, Kaslo; F. R. Phillips, Kingston, Ont.; Mrs. E. Killas, Vancouver; J. Turner, Midway; H. N. Brown; J. McLeil, Regina.

Queen's Hotel

EUROPEAN PLAN

Steam Heated Throughout

Modernly Furnished Rooms. Special Weekly and Monthly Rates.

A. LAPOINTE, PROPRIETOR.

QUEEN'S—Mr. and Mrs. J. Sapples and daughter, Salmo; J. E. Christensen, Kitchener; Mrs. J. T. Kelley, Silverton; H. Bech; R. W. Kueger, Kaslo.

OCCIDENTAL HOTEL

J. A. Keirt, Manager.

The home of plenty.

Fifty rooms of solid comfort.
We serve the best meals in Nelson.
It's the cook.

MADDEN HOTEL

MRS. MADDEN, Prop.

First-class Rooms by the Day, Week or Month.

Every Consideration Shown to Guests.

Cor. Baker and Ward Sts., Nelson

MADDEN—C. F. Troyer, Salmo; G. D. Lenzman, Trail; Peter Marsden, Meadows.

NEW GRAND HOTEL

616 Vernon St., East.

Only brick hotel in city. Steam heated, hot and cold water. European and American plans.

NEW GRAND—W. Fenckiey, Fernie; Mrs. Garland, Kaslo; A. Clark, Vancouver; J. H. Clarke, Ymir; F. A. Oman, Hall; M. Badden, Perry Siding; George J. Simpson, Perry Siding; J. Ostlin, Silverton.

THE LAKEVIEW HOTEL

Mrs. Mallette & Son., Proprietors.

Nice, warm, comfortable rooms at reasonable rates. Open day and night.

Corner Hall and Vernon Streets.

LAKEVIEW—Joe Pavich; Neil Swenheart, Nakusp; John W. Nelson, Kaslo; Map. Mattrilton; John M. Gillis, Vancouver; J. C. Charlebois, Lardo; Jack Brown, Salmo.

TREMONT HOTEL

615 Baker Street

Under new management; steam-heated, comfortable rooms. Reasonable rates. A. GIBBON, Proprietor.

Sherbrooke Hotel

Near C. P. R. Station

Rooms at Reasonable Rates.

H. DUNK, Proprietor.

Classified Ads.

Bring Results

Nelson's Best Cafes

THE GRILL

The Place to Eat

Cleanliness, quality. Only white help employed.

JESS SANDERS, Prop.

Phone 571, 313 Baker St.

THE ELECTRIC CAFE

"The Best Place to Eat." The only Cafe in town cooking electrically. Dinner 11:30 a.m. to 2 p.m. Lunch 5 p.m. to 8 p.m., per cover 35c. Special Sunday Dinner, per cover, 50c; children, 30c. 511 Baker St. Phone 456.

THE STANDARD CAFE

529 Baker Street, Nelson, B. C.

OPEN DAY AND NIGHT

11:30 to 2:30 Special Lunch..35¢

5:30 to 8:00 p. m., Supper..35¢

Phone 154

THE L. D. CAFE

Finest equipped restaurant in the city. OPEN DAY AND NIGHT. SPECIAL—Ice cream, soda water and hot drinks. Nice, clean, furnished rooms; hot and cold water. We cater to private parties.

ROYAL CAFE

Classic Restaurant.

Refinement and Delicacy Prevails.

OPEN DAY AND NIGHT

Luncheon 11:30 to 2..... 35c

Special dinners 5:30 to 8 ..... 35c

We specialize in Chop Suey and Noodles.

Kootenay Hotel and Restaurant

Open now, under new management. Try our 35c meal. Open Saturday, February 24.

Sign Cards

"For Sale"
"For Rent"

"No Smoking"
"No Admittance"

"No Credit Given"
"Please Walk In"

"This Office Is On a Meter," Etc.

25c Each
Large Size, 35c

The Daily News Job Department

NELSON, B. C.

HOPPE LEASES WILL BE MADE INTO RESERVE

Government Policy Is Announced in Senate on Famous Coal Area

BILL TO GIVE EFFECT TO IT IS INTRODUCED

Western Conservative Senators Ask What Will Be the Effect on Litigation

OTTAWA, March 9.—Hon. Raoul Dandurand, government leader in the senate, today intimated that an order-in-council had been passed at the request of the minister of the interior, setting aside the Hoppe coal leases in Alberta as a crown reservation, which could not be set aside without the consent of parliament. Senator Dandurand also introduced a bill to give effect to the proposal.

The Hoppe coal leases, Senator Dandurand said, were granted in 1912, and during the war were cancelled owing to nonpayment of rentals. In 1919 they were set apart by order-in-council from the usual coal and other lands.

Last year, a decision of the privy council found that cancellation of the numbers from 15,000 to 20,000 were techniacly illegal and legislation was introduced to legalize these cancellations.

Tried to Reserve Last Year

At the same time an amendment was introduced which had as its objective the reservation of these coal areas for the crown, and preventing their alienation except by act of parliament. The minister of the interior felt that this was an unfair reflection upon his department, and the amendment was withdrawn.

Last year the Isenburg claimants were in control of the Hoppe leases, and applied for reinstatement in regard to this property. On January 21, an order-in-council was passed through the government, which divided the disputed leases into two clesses, and permitted of reinstaement in possession of those whose leases were still the property of the crown. The Isenburg claimants had applied to the department of justice, and were granted the fiat to enter action to secure the return of these leases on the paymnt of past rentals.

In the discussion that followed, *Senators Bradbury, Barnard and McMeans* dealt with the effect the present bill would have on the suit at present before the courts. They claimsed that if the suit was successful, the proposed bill could not protect the people, and that the Hoppe leases would return to the Isenburg claimants and their associates.

Dandurand on Railway Position

Previous to dealing with the Hoppe leases, Senator Dandurand discussed the proposal to build a railway from Brule to Grande Prairie to serve the Hoppe lease area and the Grande Prairie country. He said that the financial condition of the country, and especially as regarded railroads, offered little encouragement for new construction, and also that the Canadian Pacific railway had a lease on the road into Grande Prairie country, and might not consider its renewal of the small trade there was divided with a rival.

Progressives of Moose Jaw Pick a New Candidate

MOOSE JAW, March 9.—E. N. Hopkins, Moose Jaw, was tonight selected as the Progressive candidate in the byelection which will be held April 10, to fill the house of commons seat vacated by R. M. Johnson. Mr. Hopkins was selected on the first ballot over J. V. Patterson, Hearne, and W. McBride, Caron, and his selection was made *unanimous* by the convention.

R. M. Johnson, unseated member, in an address to the convention, declined to allow his name to go before the convention, as the question of his qualification has never been definitely settled.

Hon. J. A. Maharg, leader of the opposition in the Saskatchewan legislature, withdrew his name, but pledged his support to the Progressive cause.

Nomination of Mrs. R. M. Johnson, by C. W. Little, was one of the outstanding features in tonight's session. Mr. Johnson, however, in her behalf, refused to allow Mrs. Johnson's name to stand and it was, eventually, withdrawn by her nominator and seconder.

The

Spring Coats

They come in all-wool Velours, Duvetyns and Polo Cloth. The styles—come in smart Sports Models and the more dressy models, with the Blouse Back, the Loose Back and Belted models. The range of colors is wide. The prices are exceptionally low .....$15.00 up to $40.00

THE NEW SUITS in French Tricotine, Poiret Twill and Serge, come in the popular Box Model, the Balkan, and plain-tailored, and are all attracting great attention. Prices from .....$27.50 to $60.00

Nelson Dry Goods Co.

LADIES' WEAR SPECIALISTS

WHERE TEMPLES OF MOON GOD ARE UNCOVERED

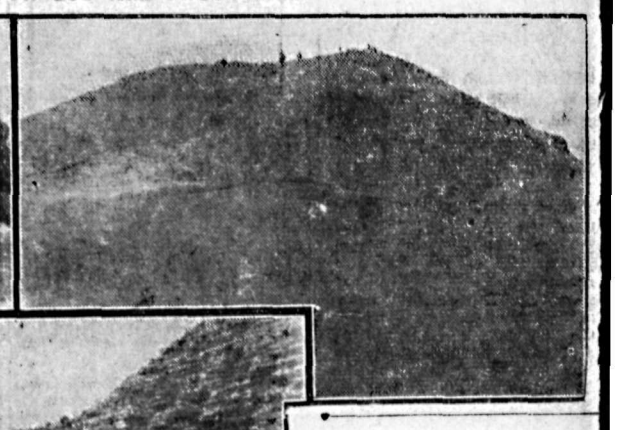

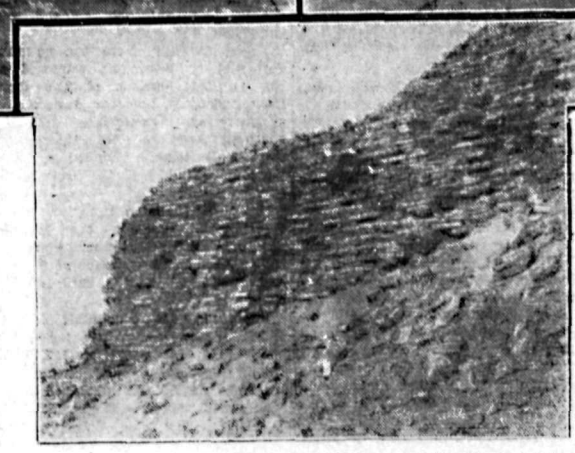

These are photographs taken in the region of Ur, of the Chaldees, where the temples of the Moon Gods are being unearthd. On the left are shown a group of Indian signallers camped on on of the great mounds of Ur in 1918. The British and Turks used these ancient mounds for observations purposes, and there are more than 60 of them below Bagdad in Mesopotamia. Each mound covered an ancient city. On the right the mound of Ur, where an expedition has uncovered the remains of an ancient temple to the Moon God. Below is shown the brick altar uncovered by British officers at Ur in 1918, the brick being stamped with the seal of the Chaldean king, who built the altar. This king lived probably 1900 years before Abraham. The temple was located beneath this altar.

Your Rheumatism —its origin

You would not have rheumatism if your kidneys performed their proper function of expelling uric acid from your system. Uric acid causes rheumatism, lumbago, sciatica and kindred ailments. *What you need is Gin Pills.* They act directly on the kidneys—the source of all the trouble. They neutralize the uric acid, relieve the congestion and cause the kidneys to resume their work. Thousands have found quick and permanent relief from rheumatism by using Gin Pills.

NATIONAL DRUG & CHEMICAL CO. OF CANADA, LIMITED, TORONTO.

HC GIN PILLS FOR THE KIDNEYS — THE WORLD'S BEST REMEDY FOR ALL KIDNEY AND BLADDER TROUBLES

At your druggist's — FIFTY CENTS —

WE BUY FROM MAKERS

SAID a gentleman, "The two PAIR of Sox I got here GAVE me the greatest of WEAR." Three more pair sold. THE good makers are glad TO sell us. And we have BOUGHT Sox for years FOR the retail trade.

Madden Block — Boys Clothed — CHARLES MORRIS COMPANY — MEN SUITED — Ward Street

Guard Against "Flu" With Musterole

Influenza, Grippe and Pneumonia usually start with a cold. The moment you get those warning aches, get busy with good old Musterole.

Musterole is a counter-irritant that relieves congestion (which is what a cold really is) and stimulates circulation.

It has all the good qualities of the old-fashioned mustard plaster without the blister.

Just rub it on with your finger-tips. First you will feel a warm tingle as the healing ointment penetrates the pores, then a soothing, cooling sensation and quick relief.

Have Musterole handy for emergency use. It may prevent serious illness.

35c and 65c, in jars and tubes.

Better than a mustard plaster

MUSTEROLE — WILL NOT BLISTER

Smyrna's Tobacco Heaps Still Burn Five Months After

SMYRNA, March 9.—Although more than five monthe have elapsed since this city was laid waste by the great fire, not a single brick has been restored. Indeed, little effort has been made to clear away the masses of shattered stone and mangled iron girders that block almost every thoroughfare. Insecure walls, tottering cornices and rutted roadways are a constant menace to pedestrians.

Smoke still issues from the fire-swept tobacco warehouses.

Millions of pounds of the finest Turkish tobacco lie two floors deep in these storehouses, forming a smouldering furnace that gives off a peculiarly pungent odor.

Months of rain and the combined efforts of the Turkish and foreign fire fighters have failed to extinguish the smoking mass of soddened leaf.

Samuel Gompers Is Seriously Ill With Pneumonia

NEW YORK, March 9.—Samuel Gompesrs, 73-year-old president of the American Federation of Labor, is at Lennox hospital, this city, seriously ill with influenza and bronchial pneumonia, it was learned tonight.

His secretary, M. C. Roberts, announced that Mr. Gompers' physician reported the patient's condition as serious, "his advanced age greatly retarding convalescence."

Mrs. Gompers arrived from Washington, D. C., *today, and went at* once to her husband's bedside.

After a later consultation with other physicians, among them Dr. Evans, a noted specialist, Dr. Fische, Mr. Gompers' physician, announced Mr. Gompers was "in no immediate danger."

Mr. Gompers came here from his headquarters at Washington last Saturday night, against the advice of his personal physician, to attend the annual banquet of the "inner circle," an organization of newspaper men. He was taken ill on Monday.

In the time which intervened before Mr. Gompers permitted the nature of his illness to be made public, the condition has been "very grave," it was said at the hospital.

Italian Socialists Prepare to Defend the Accused Editor

ROME, March 9.—Menotti Zarrati, the Socialist member of the chamber of deputies and editor of the Socialist newspaper Avanti, who was arrested recently, has been accused of a crime against his country by aiming *to submit his country to foreign* dominion, undermining its independence and b reaking its unity. The Italian code prescribes penal servitude for life on conviction.

The Socialists are preparing a most powerful legal defence, securing the services of eminent counsel.

Zarrati was arrested *on March 1,* shortly after his return to Milan from Russia, where he had gone as a citiist commissioner ot attend m ings of the third internationale.

He was imbued with communism his return, and finding his policies been disavowed by members of newspaper staff, he dismissed t appointing Communists to take t places.

Aged Parliamentarian Dies in Upper House

LORD WEARDALE

Former president of the interparliamentary union, is dead in England, *aged 76. He sat for nearly 20 years* in the house of commons before his elevation to the peerage.

Britain Presents Amicable Note On Bridgehead A

PARIS, March 9.—The Briti government has delivered to t French government an amicab worded note on the suitation the newly-occupied territory b tween the Rhine bridgehead The question to be settled whether this territory is to be u der the administration of t Rhineland interallied commissi or the Franco-Belgian milita authorities.

DODD'S KIDNEY PILLS — FOR ALL KIDNEY DISEA — RHEUMATISM BRIGHT'S DISEASE DIABETES BACKA — NUMBER 4087 THE PROPRIE

To settle the Coffee Question

Always ask for

CHASE & SANBORN'S

SEAL BRAND COFFEE

OBTAINABLE ANYWHERE IN CANADA

Sold only in ½, 1 and 2 lb. tins. Whole, ground or fine ground for Tricolator or Percola

CHASE & SANBORN, MONTREAL.

Brock's Bird Seed

Every Package of Brock's Bird Seed Contains a Cake of Brock's Bird Treat

Feed your Bird right and he will sing the year round. Of course. Birds need proper care as well as proper food. BROCK'S BIRD BOOK will tell you all about how to be successfull with pet birds.

Brock's Bird Book is the most authoritative publication on this interesting subject. It contains 228 pages and 40 illustrations. Explains food, diseases and treatments for every variety of pet birds. We want every bird-owner in Canada to enjoy reading this book. It sells ordinarily for 25 cents but to those replying to this advertisement, we will send it postpaid to your address for ten cents, with a FREE PACKAGE of Bird Seed and a Cake of Brock's Bird Treat. Use the Coupon.

NICHOLSON & BROCK TORONTO

Messrs. Nicholson & Brock, 93 Market Street, Toronto, Ont.

FREE SAMPLE COUPON

Dear Sirs—Please find enclosed 10 cents for Brock's Bird Book. Also please send me your FREE PACKAGE containing one week's supply of Brock's Bird Seed, and a cake of the famous Brock's Bird Treat. Coupon B.

Name.....

City..... Prov.....

247

What Do You Know About
PATENTS
What Do You Know About THE SELECTION OF A PATENT ATTORNEY?
What Do You Know About GOOD OR BAD PATENTS?
Write for my New Booklet of Helpful Information. James Taylor, M.E., the well-known B.C. patent expert and specialist in obtaining Canadian, United States and foreign Patents. Quick action, absolutely Satisfactory Service. Pre-war charges. Advice free. 1011 Metropolitan Bldg., 837 Hastings W., Vanconver. Sey. 1405.

PLANS RETURN TO BRITISH COLUMBIA

John P. Day, formerly secretary of the Slocan district board of trade, and for a time with the Rosebery Surprise Mining company, in an interesting letter from New York to Fred A. Starkey, commissioner of the associated boards of trade, expresses regret that he was unable to be in attendance at the recent annual convention in Trail.

Mr. Day states that when he completes the job in which he is now interested he will return to British Columbia "for my heart is there."

St. Paul's Presbyterian Church

Sunday, March 11

Rev. J. G. Reid, B.A., will preach.

11 a. m.—Morning Service.

2:30 p. m.—Sunday School and Adult Bible Class.

7:30 p. m.—Evening Worship. The Supply Committee will meet at the close of the morning service.

Monday

3 p. m.—Regular meeting of Ladies' Aid Society.

7 p. m.—The Cubs.

Tuesday

8 p. m.—Men's Association regular meeting. A paper on "Church Union" by Mr. J. May.

Friday

7:30 p. m.—Boy Scouts.

8 p. m.—Choir Practice.

The Salvation Army

Subject, Sunday next (11th), at 7:30 p. m.: "God's Justice and Eternal Punishment." Come.

LUTHERAN SERVICE

- AT THE Y. M. C. A.

Morning service in Norwegian at 11 o'clock. Sunday School at 2:30. There will be no evening service

A. B. BERGH

Baptist Church

Pastor, Rev. J. E. Tyner. Residence 315 Houston Street.

Morning service at 11.00 — subject, **"The Master's Return."**

Sunday school and Bible classes at 2.30.

Evening service at 7.30 — subject, **"Broad or Narrow Gauge, Which?"**

Thursday evening at 8.00 — Prayer meeting.

Saturday evening at 7.00—B. Y.P.U.

Korean Youth Shows Eloquence

H. Y. CHO

Korean theological student, won the gold medal for oratory at Knox college, Toronto.

Ten Years Ago

(The Daily News, March 10, 1913)

That the Dominion government be asked to dredge out the waterfront around the boat houses below the city, and that the material taken out be used with a cement retaining wall for the purpose of reclaiming the flats below the city, was the proposition made by Mayor Keefe yesterday. He stated that the railway company should also have a share in the work.

• • •

Phoenix hockey team last night defeater the Nelson Moose team on Phoenix ice by a 5 to 2 score, thus winning the series and the McBride and Daily News trophies.

• • •

For the first time in the history of the city of Nelson, outside of Saturday nights, the bars in both the hotels and saloons will close at 11 o'clock tonight and remain cosed until 7 o'clock tomorrow morning. These regulations are under the new Liquor act.

• • •

Next week, some 100 men will commence work on the standardization of the Kaslo and Slocan line.

• • •

Fred W. Jarvis, one of Nelson's old-timers, was yesterday sworn in as a preventative officer in the Nelson customs office. Increase in work in the office made the appointment necessary.

Community Cash Grocery

Phone 245 Prompt Delivery

Haddie, fine quality, lb. 25c
Salmon, Pink, ½s, 2 for 25c
Salmon, Pink, 1s 20c
Two for 35c
Guaranteed fine quality.
Potatoes, extra quality, sack $1.75
Netted Gem—Grade A.

Swede Turnips, sack $2.90
Carrots, sack $2.90
6 lbs for 25c. Finest quality. Cook beautifully

Extra Special

"Community" Tea, lb. 60c
This is extra good Tea, and economical to use.
"Braid's" Coffee, ½s, each 35c

Your Corner Grocer. Satisfaction Our Watchword

Corner Silica and Josephine Sts.

B. C. TOMATOES SHIPPED EAST

Canned Goods Are Showing Indications of Higher Prices Soon

Wholesale prices of commodities this week are reported by local wholesalers to have shown decided firmness and in some cases indications of rising prices soon.

While the recent jump of 10 cents a hundred in sugar which dropped back to the old prices shortly afterward was not felt here, it is stated that the eastern sugar markets are very strong at present and that higher prices soon seem a certainty.

British Columbia tomatoes are now being shipped to eastern Canada and to eastern points in the United States. This, however, is not reguarded as likely to bring about higher prices here. But prices of canned goods in general are firmer and particularly pork and beans, due to increased prices for white beans.

The wholesale prices of teas have advaned considerably in the past week, the advance in some cases amounting to four or five cents on a pound package.

The coming of spring is likely, it is said, to keep butter prices down, but produce in general shows indications toward increases.

On the whole, the market at present shows every indication of advances in a number of commodities in the near future.

Copper Held More Valuable and Useful Than Gold or Silver

The uses and value of copper and the statement that this metal is more valuable than gold is contained in an interesting article in Industry Illustrated.

It states: "We are accustomed to thinking that gold is the most valuable metal in the world, with the exception of platinum. These two metals, it is true, possess one characteristic which sets them apart from the commoner metals—their immunity to corrosion. Nevertheless, while gold is an accepted standard of value the metal itself has contributed almost nothing to man's advancement. From a standpoint of usefulness, gold is handicapped by excessive weight, softness, low tensile strength, high electrical resistance, low heat conductivity. Even if we were to discover unlimited, easily-workable deposits of gold, the effect would only be to throw the world's financial machinery out of gear.

"If, on the other hand, we were to discover unlimited and easily-workable deposits of copper, there is hardly a field of human endeavor that would not benefit. The telephone, the telegraph and their younger brother, radio, all depend upon copper. Without copper, there could be no brass or bronze. Lacking copper, there would be no such things as electric lights and electric motors; we could not proceed with electrification of railways and development of water power.

"If gold failed us, the world would have to readjust its financial system on a basis of silver and platinum, perhaps—but if copper should fail, civilization must halt its onward march until some as yet unknown substitute could be found."

MOOSE JAW HIGH SCHOOL GETS PROVINCIAL TITLE.

SASKATOON, March 9. — Moose Jaw collegiate carried off the first provincial intercollegiate hockey title when it defeated the Saskatoon students in a prolific scoring game this afternoon, 9 to 7. It was an aggressive contest, with the locals breaking away fast and setting up a good lead, but tiring themselves out.

Dundrearies Next

KING ALFONSO OF SPAIN

Has broken into the limelight several times recently. He is setting the fashion for Europe, by cultivating side-burns. He is also reported to be contemplating abdication. The latter rumor, however, has received official contradiction.

Dancer May Pay for Passing Slur

ISADORA DUNCAN

A noted toe artist, will probably lose hr citizenship in the United States because of her uncomplimentary references to that nation. The authorities are taking steps to cancel her papers.

WHOLESALE TRADE STEADILY BETTERS

Tenor of Reports From Big Centers For Week Indicates An Increasing Volume.

WINNIPEG, March 9.—The weekly trade report of the Canadian Credit Men's Trust association states:

Halifax—Wholesale conditions show slight improvement during the past week. Retail business unchanged.

St. John—Wholesale business steadily improving, better feeling developing. Retail business inclined to be quiet. Collections showing improvement.

Montreal—Trade in general showing slight change. Wholesalers still watching credits closely. Retail business just fair, though improvement looked for in near future. Collections slow to fair.

Toronto — There is a trifle more business stirring amongst the wholesalers and there seems to be a little more optimism than in the recent past. Retailers not yet benefiting by sale of spring goods, and there are a number of winter season clean-up sales being carried on. Unemployment situation improving. Woolen factories are fairly busy and the mining industry is looking up, also the steel and iron industry to some extent.

Winnipeg—Wholesalers in most lines report an improvement over conditions a year ago and general expectation is these conditions will be maintained under gradual improvement of the credit situation. Retail business fair. Collections on current accounts fair and some progress being made in collection of old outstanding accounts.

Regina—Wholesale trade quiet. Retail business very slow, with little demand beyond staple lines. Collections poor.

Saskatoon—Wholesale business fair; retail conditions practically unchanged; collections slow to fair.

Calgary — Wholesale business still leaves much to be desired, trade being pretty well confined to immediate requirements. Retail business quiet outside of staples. Collections fair on current accounts, but little progress being made otherwise.

Vancouver—Wholesalers report practically no change since last week. Good volume of trade being handled. Retail trading holding fairly steady.

Ore-Testing Plant Is Not Intended for Purposes of Assay

Inquiry has revealed the fact that in some quarters there seems to exist some misapprehension regarding the functions of the federal ore-testing station which is proposed for British Columbia and which the Nelson board of trade is actively endeavoring to have located here.

The general impression seems to be that the new plant would assay ore. This, it is learned, is incorrect. instead, the station would test ore with a view, primarily, of advising the owner as to the best process to be adopted in order to secure the best results from the ore, and the kind of machinery that should be utilized.

The plant would not in any way conflict with the work of the present assayers in British Columbia.

Many Expected to Seek Auto Licenses at End of the Month

Somewhat of a rush to take out auto licenses is expected between now and April 1, due to the finer weather and the fact that the fee drops on that date, a quarter of the year having slipped past.

The local provincial office, which issues the licenses, has completed plans to handle applications.

New Exchange Is Already Receiving Egg Shipments

The formal opening of the new British Columbia Cooperative Egg exchange will take place on Monday, and arrangements have been completed to handle shipments at once.

Already, consignments of eggs are on their way to the exchange. The services of E. Cook, an expert candler and shopper, of Vancouver, have been secured temporarily from the Vancouver exchange.

WINNIPEG FORCE WILL BE HOSTS

Police Athletic Association Issues Invitations to Local and District Athletes

Amateur boxers and wrestlers of Nelson and district are invited to compete in the Dominion of Canada boxing and wrestling championships for 1923, which competition is under the auspices of the Winnipeg Police Athletic association, in the city of be the guests of the Winnipeg po- ceived by Chief of Police Thomas H. Long from Chris. W. Newton, chief of the Winnipeg police department.

The meet, which is Dominion-wide, will bring many famous athletes together, and many from the various police forces are expected to attend. All police competitors will bethe guests of the Winnipeg police department during the competition.

The communication from the Winnipeg chief to the local chief, is as follows:

"The Dominion of Canada amatuer boxing and wrestling championships for 1923 are being held in the city of Winnipeg on March 23 and 26, inclusive, at the board of trade building, under the auspices and direction of of the City of Winnipeg Police Athletic association. Entries for the same close on March 19. Any amateur registered with a branch of the amateur atheletic union of Canada may participate.

"In order to encourage athletes from distant points to compete, 25 per cent of their expenses will be paid on presentation of a duly certified expense sheet.

Entry forms may be obtained from the secretary of any branch of the Amateur Athletic union of Canada, who have been supplied with them.

"I would respectfully request your cooperation and support in boosting the noble are of self-defence from an amateur standpoint.

"We stand for clean amateur sport untrammelled by obstructive conditions."

Interscholastic Meet in Monreal This Month Canada-Wide Affair

Track meets throughout Canada are daily growing in popularity among the schools and colleges. For the past three years interscholastic meets have been held by the students of McGill university and were known as the McGill interscholastic track meet.

Efforts have been made for the past few years to make these events a Canada-wide affair, and only this year has the wish been granted.

On Saturday, March 26, the first Dominion of Canada interscholastic track championship will be staged in the Percival Molson stadium. The championships have been authorized by the Amateur Athletic union of Canada, so that the winners of the senior events, this year, will be known as the Canadian Interscholastic champions.

Entry forms have been sent to all parts of Canada, and the meet calls for jumps, dashes, shot put, pole vaults, discus and javelin throws, and high hurdles.

An entry fee of 25 cents per event is charged, and winners will receive silver and bronze medals for first and second prizes, and a ribbon for third. The Glassco challenge cup is held for one year by the school gaining the most points at the meet.

He Was Not Able to Work

Now He Praises Dodd's Kidney Pills

Mr. Prosper Gaillen Is Delighted With the Benefits He Received from Dodd's Kidney Pills.

Upper St. Simon, N. B., March 9. —(Special)—"Your pills have done me a lot of good. Before taking them I was not able to work. I am now able to work and I think, with a little more perserverenace, I shall be completely relieved from my trouble."

These are the words of Mr. Prosper Gallien, a well-known resident here. Others tell the same story. They have tried Dodd's Kidney Pills and found them good.

That Mr. Gallien's trouble came from his kidneys is evidenced by the relief he got from Dodd's Kidney Pills. They are purely and simply a kidney remedy. They heal and strengthen the kidneys and put them in shape to strain all the impurities from the blood.

Sound kidneys mean pure blood. Pure blood means good halth.

Dodd's Kidney Pills are known all over Canada as the old reliable Canadian Kidney remedy. They are known by the work they have done.

You will find that Dodd's Kidney Pills will relieve kidney trouble, no matter where or in what form it is found. Ask your neighbors for proof.

The Aftermath of Influenza

or any prostrating illness is always a time of great danger. Care should be taken to keep the body well nourished, and nothing is quite so resultful as

SCOTT'S EMULSION

You do not have to take a great deal of it at one time, *but like all foods it should be taken regularly to yield the utmost benefit.* You may take Scott's Emulsion with an assurance that every drop will yield its fruit in renewed strength. ***Try It!***

Scott & Bowne, Toronto, Ont. 30-42

The Standard of Quality and Appearance in Footwear

LECKIE'S BOOTS

"Make B. C. Goods Your First Choice.

Always look for the name LECKIE on the SOLE

For Men and Boys

Although Boots and Shoes for many purposes are built by "Leckie," every piece of footwear bearing this name is solid leather throughtout. Only the finest leathers are used. If you are earnest in your endeavor to purchase the highest grade footwear at a modest price—ask for "LECKIE'S."

Your Shoeman Has Your Fit in "Leckie's"

J. A. LECKIE CO., Ltd., Vancouver, B. C.

For Sale
East Kootenay Points

7 Miles of 35-lb. and 40-lb. Rails.
5 Miles of 30-lb. Rails.
All relayers and in good shape.

VANCOUVER MACHINERY DEPOT, LTD.
1155 Sixth Ave. W. Vancouver, B. C.

THE B. C. ASSAY & CHEMICAL SUPPLY CO., Ltd.
(Established 1897)

Assayers' and Chemists' Supplies, C. P. Acids, Battery Acid, and Chemicals. Importers and Dealers in Scientific apparatus for Educational Institutions. Graphite Crucibles and Plumbago

567 Hornby Street. Vancouver, B. C.

Ford

47% bought Fords
16% bought another low priced Car
37% bought all other makes of Cars

The Value of Good Judgment—

You are considering the purchase of a Car.
You are not quite sure of your judgment.
You desire to know what the judgment of other car buyers has been.
It has been the well-ordered and considered judgment of forty-seven car buyers out of every hundred who have bought cars to buy a Ford Car.
Of the remaining fifty-three, the highest number who purchased any one make of car was sixteen.
Forty-seven people will average among them better judgment than sixteen.
And it was the well-ordered and considered judgment of these people to buy Ford cars. These people were scattered from Halifax to Vancouver—with the average transportation needs to solve for themselves and their goods.
They bought Ford Cars.
Their judgment was based on—
Lowest Initial Cost.
Lowest Unkeep Cost.
Lowest Prices for repair parts.
Ability to obtain parts readily and anywhere.
Ability to obtain service at any one of 3,000 Service Stations—is a straight line from Halifax to Vancouver these Service Stations would be only one mile apart.
The knowledge that the price of car, the repair parts and service labor is standardized to the lowest possible point.
The well-ordered and considered judgment of forty-seven purchasers out of every hundred purchasers of cars to buy a Ford Car should be the determining factor on your part to buy a Ford Car.
The Price of the Touring Car is $445.
Freight and Government Taxes extra.
And it can be bought on a monthly payment plan.

NELSON AUTO CO., NELSON, B. C.

FORD MOTOR COMPANY OF CANADA, LIMITED, FORD, ONTARIO 723

The Consolidated Mining & Smelting Company of Canada, Limited

Office Smelting and Refining Department, TRAIL, BRITISH COLUMBIA

Smelters and Refiners

Purchasers of Gold, Silver, Copper, Lead and Zinc Ores.
Producers of Gold, Silver, Copper, Pig Lead and Zinc.
TADANAC, TRAIL.

TRINITY METHODIST CHURCH

Rev. J. P. WESTMAN, Pastor. Phone 105.

11:00 A. M.—A Great Contrast.
Music—The Choir and Master Arthur Carlson, the boy singer.

7:30 P. M.—Conditional religon. A natural law working.
Music—Piano recital. Miss Eda Randell.
Community singing.
Choir—Anthem. "The Radiant Morn."
Duet. "In the Garden." Miss Colclough, Mrs. Townsend.
Solo. "Jerusalem." Mr. J. P. Pitner.

We expect 50 voices this week. Come early.

Many questions have been asked this week. We will answer them if we have time.

The Ladies' Aid will conduct a sale of work and afternoon tea and Cafeteria supper on Tuesday.

The public is invited to join with us in the study of Vital Principles during this period of Lent.

THE DAILY NEWS

Published every morning except Sunday by The News Publishing company, limited, Nelson, B. C., Canada.

Business letters should be addressed and checks and money orders made payable to The News Publishing company, limited, and in no case to individual members of the staff.

Advertising rate cards and A. B. C. statements of circulation mailed on request or may be seen at the office of any advertising agency recognized by the Canadian Press Association.

SUBSCRIPTION RATES

By mail (country, per month	$ .60
Per year	6.00
Outside Canada, per month	.75
Per year	7.50
Delivered, per month	.75
Per six months	4.00
Per year	7.50

Payable in Advance.

Member Audit Bureau of Circulation.

SATURDAY, MARCH 10, 1923

German Bank

Premier Poincare of France is stating a self-evident truth when he declares that the Spa agreement gives France the right to invade Germany, even to beyond the Ruhr, following German default in reparations.

Germany's claim that the penalty for default could only be a financial one is childish. Even a German should not imagine he could make the world believe such an absurdity. Quite apart from the Spa agreement no sane man would attempt to punish Germany for evading reparations by exacting a further financial penalty. If France could not collect the amount of the indemnity due, how on earth could she collect more?

But Germany, of course, does not care whether its argument is sound or not. The German policy, quite clearly, is to endeavor to make as much capital as possible out of the fact that many friends of France doubt if the invasion of the Ruhr will prove successful. By constantly claiming that the invasion is unjust the Germans hope that they may be able to arouse feeling against France even though the only real issue is not whether France's action is justified, but as to whether it is expedient. There is no question as to the strength of the leagal and moral position of France.

Ruy Barbosa

Brazil has lost one of her greatest citizens in Dr. Ruy Barbosa, jurist, diplomat and man of letters. Versatility such as his perhaps is more freqnently met with in Latin America than Britishers, but talents such as his are rare in any land. Mathematics, science, even medicine, were among his subsidiary interests; finance, the law and diplomacy absorbed most of his attention. He was never president of Brazil, though an unsuccessful candidate in 1910; in 1919, he withdrew before the election, albeit strongly supported. But he had been president of the senate, president of the academy of letters and delegate to the second Hague conference; and he ended his life as one of the judges in the new permanent court at The Hague.

In the Civilist party, organized to fight the miltary clique which controlled Brazil in the 90s, and was still strong enough to make an unsuccessful attempt to seize the government last june, he was one of the leaders, and contributed largely to the establishment of constitutional government in his country. But his greatest service was renederd in the war, and it was due chefly to him that Brazil led the Latin-American powers in the formation of the final condition against Germany, and thereby found the way open to a larger part in world affairs than any Latin-American power had played before. He founded the Brazilian league for the allies in 1915, and in his subsequent service as ambassador to Argntina his fiery eloquence did much to strengthen the pro-ally party in that country as well as in Brazil. He was a Wilsonian, in the 1918 sense, at *least two years earlier than Wilson.*

In 1916, addressing the faculty of law at Buenos Aires, he set forth the interest of the American powers in the world war, on both moral and legal grounds, as clearly as anyone could have wished. Reciting German offences against the laws of humanity and the agreements of The Hague conventions, he decleared:

> America cannot shrug its shoulders in disdain over these matters, however distant the theater in which they were enacted. The oceans that surround us do not insulate us, morally judicially *or politically, from* the rest of the globe. * * * The vocation of this continent is not to retire altogether from the struggle waged beyond the seas between civilization and militarism, or to arm itself unduly against aggression in the future; but to assume the initiative in the constitution of a new scheme of interational life, for the association of approximation of nations and the substitution of justice for force.

That is still true.

Washington Wants Debt Controversy to Be Forgotten

WASHINGTON, March 9.—Treasury spokesmen, answering inquiries today concerning statements made yesterday in the house of lords by Lord Balfour, declared this government's position had been made clear last August, and they desired "to let the controversy drop."

PREMIERS THREE

Premiers John Bracken (left), of Manitoba; C. A. Dunning (center), of Saskatchewan, and Herbert Greenfield (right) of Alberta, will confer on the formation of a voluntary and cooperative wheat pool for the west. All three are pledged to facilitate a compulsory pool for one year only.

ANSWERED LETTERS

TOMORROW' MENU

Breakfast
Left-Over Apple Sauce
Cereal
Waffles with Maple Syrup
Coffee

Dinner
Clear Soup
Leg of Lamb with
Brown Gravy
Potatoes Baked in Meat Pan
Canned Peas
Coffee Lemon Tarts

Supper
Canned Boned Chicken Creamed
on Toast
Hot Corn Bread
Cocoa Fruit Salad
Layer Cake

M. E. H.—"Kindly give directions for crocheted sleeve holders?"

Answer—You shall see them in this column next Thursday—March 15. Watch for them.

A Reader—"Have you any crochet or knitting directions for doll's clothes?"

Answer—Yes, and I will publish some of them next Thursday.

Housewife—"Have you a recipe for cream candy in which mashed potatoes are used?"

Answer—*I am sorry to say* I have not. But if I ever come across such a recipe I will most surely publish it in this column.

E. K. C.—"What can be done to keep inlaid linoleum from getting soiled so easily? Would varnish be the proper thing to use? Also what can be done with a stairway which I paint with white paint twice a year. I do not wish to carpet it."

Answer—Shellac your linoleum. For the stairway, you might try varnishing, with a white, unstained varnish, right over a dry, new coat of white paint. A spar varnish wears best and can be washed with pure warm water, when soiled, without the danger of its coming off.

A Grateful Reader—"Is there any way to shring a white wool crocheted tam? I have tried boiling it but that does no good. Kindly give a recipe for devil's food cake."

Answer—Try soaking it for a long while in clear water—several days. I think that will do it. Here is the recipe you wish:

Devil's Food Cake — Cream together one-half cup of butter and one and one-half cups of sugar; add four unbeaten egg-yolks, mix well, then add four squares (ounces) of *unsweetened chocolate melted and* blended with five tablespoons of hot water. Now sift together one and three-fourths cups of pastry flour (ordinary flour may be used if two tablespoons of corn starch be added to each cupful) and two teaspoons of baking powder and a pinch of salt. Ad this dry mixture to the bowl alternately with one-half cup of sweet milk. Flavor with one teaspoon of vanilla and fold in the stiffly beaten whites of four eggs. Bake 40 minutes in a loaf-cake pan in a moderate oven (or in two layer cake pans in a hot oven for 30 minutes). Frost with a chocolate, then with a white frost*ing (on top of the chocolate).* If made as a layer cake, put only a fudge frosting between the layers.

All inquiries addressed to Miss Kirkman in care of the "Efficient Housekeeping" department will be answered in these columns in their turn. This requires considerable time, however, owing to the great number received. So if a personal or quicker reply is desired a stamped and self-addressed envelope must be enclosed with the question. Be sure to use YOUR full name, street number, and the name of your city and province.—The Editor.

The Housewife's Idea Box

To Make Neat Round Holes in Leather

Very often you find that there are not a sufficient number of holes in a leather strap or belt. With the assistance of a steel knitting needle you can make as many neat and round holes as you want. Just get the needle red hot and you will be able to burn the holes into the strap, making them any size you need. THE HOUSEWIFE.

Copyright, 1923, by Public Ledger Company

The Lighter Side

German history, 1918-1923: Reverse; adverse; perverse.

—o—

Contentment is just mediocrity with the swell-head.

—o—

"They shall not pass" was a good war slogan, but it's a nuisance on the highway.

—o—

Heinie says this invasion is without precedent. Mr. Ruhr meet Mr. Shantung.

—o—

A village is a place where the clerk looks surprised when a married woman asks for silk stockings.

—o—

Be sure your cause is just, and then you won't need to quote the Bible in support of it.

—o—

Lack of history may not make a people happy, but it makes life more endurable for the small boy.

—o—

The harshest condemnation of the Turk is the Armenian's willingness to accept asylum in Russia.

—o—

Correct this sentence: "I can't understand," said the woman, "what enjoyment men find in loafing down town."

—o—

"Christianity condemned," says a headline. This is a high-handed procedure. It has never had a fair trial.

—o—

Home is a place where you can park your feet on another chair.

—o—

Where the roads are hard-surfaced the scenery may be common-place, but the car ahead can't throw it in your face.

—o—

It is only a question of time until each nation will be trying to dodge responsibility for this peace.

—o—

The French are very inefficient. In their efforts to administer the Ruhr, they haven't yet cut down the fruit trees.

—o—

A critic charges that our age is more interested in property than in men, and there really are more garages than emergency wards.

Styles
BY LENORE

WORTH KNOWING

The most striking departure from prevailing fashions is the bustle drape which moulds the figure and ends in prominent bow or chou in back.

Crepe-de-chene frocks with capes to match are a feature of early spring fashions.

Gray, beige and maple brown are shades much in evidence.

Tiered effects are noted in the first French exhibits.

Vampish-looking veil draped hats will be much in evidence.

Sweaters for summer are of silk and mohair.

Small irredescent beads, pearls and rhinestones are most prominent in embroideries of evening gowns.

The vogue for pleats is expressed in an unusual manner in the dark blue rep dress illustrated above. Gold, red and blue stitching is introduced in the collar and cuffs.

WHY PAY MORE?

Adjusto-Lite

Here is something everyone needs. It is a Necessity, not a Luxury

Price $5.00

IT CLAMPS EVERYWHERE AND IS ADJUSTABLE

—on the Bed
—on your Chair
—on the Writing Desk
—on the Telephone Stand
—on the Sewing Machine
—on the Dressing Table
—on the Shaving Mirror

It does not scratch, as the clamp is felt lined.

NELSON HARDWARE COMPANY

Wholesale and Retail "Quality Hardware."
NELSON, B. C.

That Body of Yours

By James W. Barton, M.D.

Are Your Lungs Outside Your Body?

(Registered in accordance with the Copyright Act.)

You will wonder what I'm driving at in above question because your common sense tells you that your lungs are safely inside the chest behind that breastwork of ribs and muscle. And yet as one physiologist has put it, the lungs are really outside the body. Because if you could for a moment think of the lungs as a large paper bag which you have blown up, and then pushed down the throat into the chest cavity, what was outside of the bag exposed to the air is now the lining of, or inside of the bag. Similarly the inside or lining of the lungs is thus really in contact with the outside air, or in other words is outside the body.

And why should they be outside? Because the greatest need of your body is fresh air—oxygen.

And so Nature has placed the very, very thin walled blood vessels all around the thin lining of the lungs, so that between the outside fresh air and the blood, the walls are so thin that gases can pass right through them, just as two different gases will pass through an animal membrane in a jar.

What does this mean to you?

Well, your blood has been all around the body gathering up waste matter and comes to the lungs to throw it out of the body. And on the other hand, fresh air has come into the lungs looking for a chance to give its life-giving oxygen to the blood. So you see the blood has a poisonous gas at high pressure, and the air has a beneficial gas at high pressure, and these two gases simply force themselves through the thin walls of the blood vessels with the result that the blood gets what it wants, and the air gets its cargo of waste matter to carry out of the body when you breathe out. The point is that the air going in needs to be warm and moist, so see that you close your mouth when outdoors and let the air go through the warm spaces in the nose. It may prevent chest trouble.

Has Sleeping Sickness

REV. JESSE A. ARNUN

Assistant general secretary for foreign missions of the Methodist church in Canada, is seriously ill in Toronto, from this strange malady.

Foster's Weekly Weather Bulletin

FOSTER'S WEATHER CHART FOR MARCH 1923

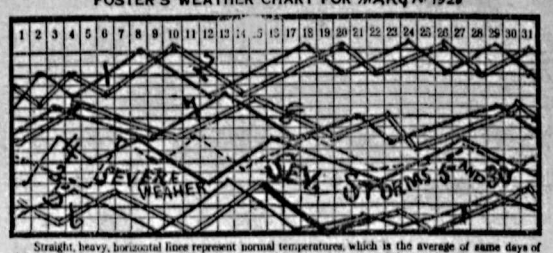

Straight, heavy, horizontal lines represent normal temperatures, which is the average of same days of the year for forty years. Crooked lines above normal lines mean warmer; below, cooler; that marked 1 is for section 1, north of latitude 47, between meridian 90 and Rockies crest—2 for section 2 on my section map is for east of meridian 90, north of latitude 47—3, between latitudes 39 and 47 and between meridian 90 and Rockies crest—4, east of meridian 90, between latitudes 39 and 47—5, south of latitude 39, between meridian 90 and Rockies crest—6, east of meridian 90, south of latitude 39—7, north of latitude 43½, west of Rockies crest—8, south of latitude 43½ to Mexican line and west of Rockies crest.

WASHINGTON, March 10. — Local forecasts follow:

Section 1: North of 47, between 90 and Rockies' crest; lowest temperatures near March 12 and 20; highest 18; average normal; most severe storms and most moisture near March 10; normal moisture March 7 to 13.

Section 2: North of 47, east of 90; lowest temperatures near March 14 and 22; highest near March 20; average normal; most severe storms and most moisture near March 12; normal moisture March 9 to 15.

Section 3: Between 39 and 47 and between 90 and Rockies' crest; lowest temperatures near March 9 and 14; highest near March 21 and 18; average wearmer than usual; most severe storms, most and normal moisture near March 10.

Section 4: East of 90, between latitude 39 and 47; lowest temperatures near March 12 and 22; highest near 16; average near normal; most severe storms and most moisture near March 10; normal moisture March 10 to 15.

Section 5: South of 39, between 90 and Rockies' crest; lowest temperatures near March 9 and 17; highest near March 13; average near normal; most severe storms and most moisture near March 9; normal moisture near March 10.

Section 6: South of 39, east of 90; lowest temperatures near March 11 and 19; average near normal; most severe storms and most moisture near March 11; normal moisture near March 12.

Section 7: North of 43½, west of Rockies' crest; normal temperatures near March 11 and 15; highest near March 14; lowest near March 17; average warmer than usual; most severe storms, most and normal moisture near March 10.

Section 8: South of 43½ to Mexican line, west of Rockies' crest; lowest temperatures near March 10 and 19; highest near 15; average near normal; most severe storms and most moisture near March 10; normal moisture 10 to 17.

April will bring a change in evaporation. Since middle of April, 1922, at least two-thirds of the moisture for this continent has come from the Caribbean Sea north and northeast of Venezuela; next five or six months it will come from the Pacific ocean. That means a material, important change in crop weather. First half of April weather will be bad for man and beast. It will be much like first half of February. But it will be good crop weather. The change of evaporation for April will make so many crop weather changes — some for better, some for bad—that I cannot cover them in a general weather letter. Then about middle of October another change will occur. A very important change will also occur in 1924. I have not yet secured the date, but it will probably affect the whole continent east of Rockies' crest in 1924.

Tennis Patron Is "Dog of War"

DWIGHT F. DAVIS

United States millionaire, and donor of the Davis cup, emblematic of the team tennis championship of the world, has been appointed assistant secretary of war.

The Real Flavour

of the genuine "*GREEN*" Tea is in every packet of

"SALADA"

GREEN TEA B627

Superior to the best Japans, Gunpowder or Young Hyson. Sample Free—Salada, Toronto.

Building Material

Let us figure your bills of Building Material. Coast Lumber a specialty.

John Burns & Son

Poverty..

Look about you. Count the number of old men you know who are dependent upon others for their living. Will you be in their shoes if you live to be old? Are you one of countless thousands who live from week to week on your pay envelope, without any thought of to-morrow?

Wishing, alone, will not create a competence. The setting aside of a part of your income year by year while you have health and earning power will provide for the uncertain future.

Start to-day to ward off poverty with a Manufacturers Life Double Maturity Endowment Policy.

C. E. WILSON,
Supervisor of the Kootenays, Nelson, B. C.

THE MANUFACTURERS LIFE INSURANCE COMPANY
HEAD OFFICE, - TORONTO, CANADA.

Without obligation please send me full details of your Double Maturity Endowment Policy. I am.....years of age and am able to set aside.....each year to provide for old age. Name..... Address.....

There is a
Dr Scholl
Appliance or Remedy For Every Foot Trouble

DR. SCHOLL'S
Foot Expert

At our store today. Free consultation.

R. ANDREW & CO.
LEADERS IN FOOT FASHION

THE ELBOW REST.

THE WORLD: "It does make a cheap feel small!"
—London Evening News.

OSWELL WILL ASK CRESTON'S BACKING

mers' Institute Will Send Envoy to Talk Road Link to Board of Trade.

OSWELL, March 9. — The Boswell mers' Institute held its monthly eting on Saturday, the president, nas Coupland, being in the chair there was a capital attendance of nbers.

. J. Cummings was appointed as delegate to visit the next meet- of the Creston board of trade, to eit its support to Boswell's efforts connection with the building of a in the local road, which will be of the ultimate trans-provincial way.

J. Catts presented the report of telephone subcommittee, giving ous prices for different types, and matter was referred back to the mittee.

Institute to Join In Fair.

was decided to invite the coopera- of the Boswell-Sanca Women's tute in connection with the local fall fair, and to ask that organization to nominate three of its members on a joint committee. The institute elected J. Coupland, W. L. Hepher, F. Kunst and F. J. Oatts as their quota to the committee.

The plot of ground presented by Captain R. Ellis for use as a cemetery was visited by several members at the close of the meeting and the site was generally considered most suitable.

KASLO NOTES

KASLO, March 9.—Mayor James Anderson left Thursday morning for the coast.

Mr. and Mrs. Rockwell, who have been spending the winter here, have returned to their home in Gull Lake Sask.

Mr. and Mrs. J. Franklin will leave shortly for Anchorage, Alaska.

BOSWELL NOTES

BOSWELL, March 9. — S. S. Frank has just completed a contract for the supply of 1200 lineal feet of logs for road repairs. He has been assisted by A. Mackie.

VARNISH and STAINS

You cannot go wrong if you spruce up your floors with Marswells Floor Enamel, or Varnish Stains. We gladly mail Color Cards upon request, or if you call, our experience is always at your service.

HIPPERSON HARDWARE CO.
The Home of Quality Hardware NELSON, B. C.

New Cretonnes 35c to $2 a Yard

The largest and best assortment of new cretonnes we have ever had. Gayly colored patterns and color combinations, as well as the soft blending tones for spring are introduced and will be found in our Drapery Departmen. The particular thing desired to give expression to one's taste and individuality.

Windsor Velours
Colors: Blue, Rose, Brown and Myrtle.

Curtain Materials
20c to $1.50
Scrims, plain, Cross-Bar Voiles, and fine quality Voiles and Marquisettes.

Curtains by the Pair
2½ yards long
Nets, Voiles, Marquisettes, Scrims, $2.50 per pair, to $12.00 per pair.

KIRSCH EXTENSION RODS, FLAT, NO SAGGING (DOUBLE OR SAGGING).

Madras, All Colors
65c to $2.50 a yard

STANDARD FURNITURE COMPANY
Complete House Furnishers Nelson, B. C.

Kootenay and Boundary

WORKERS FIND BODY BENEATH KASLO WHARF

George Tangen, Formerly of Nelson, Presumed to Have Stumbled Off in Dark

WAS LAST SEEN ON WEDNESDAY MORNING

An Inquest Is to Be Held in Kaslo This Afternoon

KASLO, March 8.—Government wharf workers, inspecting the dock here with a view to repairs, received a shock today when in looking under the wharf they discovered the body of George Tangen, a Norwegian, and a well-known resident of Kaslo.

Chief of Police Jardine was promptly notified and took charge of the body. An inquest will be held tomorrow by Dr. Barclay.

Inquiry reveals the fact that the dead man was last seen shortly after 5 o'clock on Wednesday morning by F. Latham of the King George hotel going toward the wharf, presumably to catch the boat.

No marks were found on the body, and it is thought that in the darkness on Wednesday morning he stumbled off the dock and was drowned.

Tangen was about 41 years of age and had resided in Kaslo a number of years, coming here from Nelson, where he once was an employee of the Nelson Brewing company. His wife predeceased him several years ago. He is survived by one son, Robert, living in Kaslo.

CAMP LISTER MAIL CONTRACT AWARDED

Mr. Thompson Gets It For Four Years; Delivery Routes Are Changed.

CRESTON, March 8. — It is quite authoritatively announced here this week that the contract for carrying the mail between Creston and the soldier settlement at Camp Lister for the next four years has been awarded to F. N. Thompson of Camp Lister, who will take on the work at the first of April.

When the new carrier takes over the work, it will see a change in mail handling. At present the Lister mail reaches Creston about 5 p.m., but under the new arrangement the Lister mail will come in about 11 a.m., and the return trip made as soon as the mail is distributed here.

It is announced the new carrier will operate with a team and democrat in place of the Ford truck used by H. S. McCreath, and which has afforded a quick and satisfactory passenger service the past two years.

Satisfaction is felt in town that Creston is made the starting point for the mail. Erickson is a couple of miles closer to Lister, but does not offer the all-round trading advantages that obtain at Creston.

BRITISH COLUMBIANS DINE AT TROCADERO

Mr. Naylor of Edgewood is One of Gathering Presided Over By Agent-General.

Advices from the old country give information that at a dinner of British Columbians that took place on Saturday, February 17, in London, the agent-general, F. C. Wade, K.C., in the chair, Hon. J. H. Turner, a former agent-general, sat on the right of the chairman. Amongst those present, about 40 in number, was J. H. Naylor of Edgewood, who is at present on a visit to the old country.

"King Baby, May he live long" This was the toast drunk at a gathering of British Columbians at the Trocadero last night" is the report given by one paper.

Social Happenings In Nelson

This column is conducted by Mrs. M. J. Vigneux. All news of a social nature, including receptions, private entertainments, personal items, marriages, etc., will appear in this column. Telephone Mrs. Vigneux.

Mrs. E. G. Matthew, Rosemount, entertained a number of friends in compliment to Miss Florence Eyton yesterday afternoon. The hostess was assisted by Miss Lela Dowswell of Regina, who poured tea, while Mrs. Frank Hawthorne cut the ices. Others assisting were Miss Violet and Miss Jean Forin. The invited guests included Mrs. A. T. Eyton, Miss Helen Gigot, Mrs. Eric P. Dawson, Miss Phyllis Church, Mrs. E. C. Wragge, Mrs. Harold Lakes, Mrs. Benjamin McGregor, Mrs. W. B. Evans, Miss Mildred Irvine, Miss Edith Hamilton, Miss Marion Waldie, Miss Jeanette Higginbotham, Miss Freda B. Hume, Miss Louise Cunliffe, Miss Alice Dunlop, Miss Lottie Annable, Miss Eulalie Gagnon, Miss Lela Dowswell, Miss Erna Ferguson, Miss Helen Hodgson and Miss Isabel Blackwood.

• • •

Allen Gilroy, who attends school here, left on the afternoon boat yesterday for Willow Point, where he will spend the week-end with his parents, Mr. and Mrs. John Gilroy.

• • •

Miss M. Cameron and her sister, Miss Jean, entertained a few friends informally at bridge Thursday evening at their home in Fairview.

• • •

D. B. Crothers of Needles was a city visitor yesterday.

• • •

C. F. Troyer, a Salmo lumberman, arrived in the city Thursday evening to spend a few days.

• • •

George Porteous of Queen's Bay was in the city shopping yesterday.

• • •

St. Paul's Presbyterian church Sunday school parlors, which were decorated for the occasion yesterday afternoon, were the scene of a large gathering when the No. 1 Nelson Boy Scouts and Cubs held a most successful tea under the auspices of the ladies' auxiliary of the scouts and cubs, the substantial proceeds of which are to go toward summer outfitting and outstanding accounts.

Mrs. D. M. Ritchie and Mrs. E. Keatley, with a committee of willing helpers, were responsible for the effective decoration, which was carried out in the Scouts' and Cubs' colors, which were yellow and black, and brown and blue. The flowers used in decorating were pussy willows and daffodils.

Mrs. R. D. Hall was convener of all tea arrangements, with a bevy of assistants, who included Mrs. James B. Sterling, Mrs. J. Boyd, Mrs. Dan McEachern and Mrs. J. T. Price, who poured at intervals during the afternoon. Others assisting were Mrs. A. Johnson, Mrs. Charles Renwick, Mrs D. Bain, Mrs. D. M. Ritchie, Mrs. C. D. Shaw, Mrs. Norman Stibbs, Mrs M. Sutherland, Mrs. E. Keatley and Mrs. I. R. Foole.

The candy booth was under the careful supervision of Mrs. Charles F. Hunter and Mrs. J. Boyd. Mrs. J. Forgo had charge of the bake table, which, as usual, proved a success. She was assisted by Mrs. Charles H. Stark and Mrs. A. Thompson. Mrs A. W. Berry and Mrs. T. Martin composed the reception committee. Mrs. H. Ross acted as cashier. During the afternoon a splendid musical program was much enjoyed, with the following artists contributing: Mrs. J. Hooker, vocal solo; Mrs. T. Martin, vocal solo; Master Laurits, violin solo; Miss Christina Stewart, vocal solo; Mrs. Alexander Mestom, instrumental solos; Miss Sylvia Scott, instrumental solos; and Mrs. E. J. Mailock, instrumental solos.

• • •

Mrs. T. J. Robson of Norman was a city visitor yesterday.

• • •

W. M. Stubbs has returned to the city from Morewood, Ont., and is a guest at the home of his daughter, Mrs. H. H. Pitts, Cedar street.

• • •

Mrs. A. Mitchell spent yesterday in the city.

• • •

A. Freedman, of the C.P.R. employ at Revelstoke, has arrived in the city to remain permanently.

• • •

J. C. Ryan, the Spokane mining man, was a city visitor Thursday and left via the Great Northern for his home yesterday morning.

• • •

Patrick Scanlan of Chicago, who is visting with his relatives in this city, left via the Kettle Valley last evening for Penticton, where he will remain for a few days.

• • •

Mrs. Johnson of Robson arrived in the city last evening to spend the week-end the guest of Mr. and Mrs. A. A. Pitchford, 812 Victoria street.

• • •

Archie McDougal of Ymir and a pioneer of this city, who has been in the city for the past week, left Thursday morning via the Great Northern for Vancouver, where he will consult with a specialist.

• • •

Mrs. Andy Gallup of Procter was in the city shopping the first part of the week.

• • •

Miss A. Pafford of Queens Bay was a city visitor Thursday.

• • •

Mr. and Mrs. J. T. Andrews, of the north shore, leave on the Crow boat Monday morning for a 10-days' trip to Winnipeg.

• • •

Mrs. C. W. Appleyard, 715 Hoover street, entertained a few friends informally at bridge Thursday afternoon. The guests included Mrs. H. Kosling, Miss Jean Cameron, Mrs. Gordon Hallett, Mrs. E. G. Matthew, Mrs. A. K. Melbourne, Mrs. John Cartmel, Mrs. James O'Shea, Mrs. J. H. D. Benson, Mrs. Leslie Craufurd, Mrs. W. M. Cunliffe, Mrs. L. E. Borden and Mrs. J. A. Gibson.

• • •

John Tait, 714 Silica street, inspector of C.P.R. telegraphs, left Thursday evening via the Kettle Valley for the coast, where he goes on official business. He will remain about a week.

• • •

Harry Lauder, of the Gordon rooms, returned to the city the first of the week from a few days spent at Queen's Bay and Harrop.

• • •

Mrs. John Gilroy of Willow Point was a city visitor yesterday.

• • •

H. MacKenzie, of the workmen's compensation board, who has been in the city on business, left for his home Thursday evening.

• • •

C. Tidy of the C.P.R. employ at Revelstoke is spending a few days in the city prior to his departure for Cranbrook, where he goes to remain permanently.

• • •

Miss Eulalie Gagnon is spending the week-end with her parents, Mr. and Mrs. C. V. Gagnon, Silica street.

• • •

Rev. J. P. Westman will conduct church services in Trinity Methodist church as usual. Mrs. Westman went to New Denver yesterday.

• • •

Mrs. J. W. Holmes, 819 Vernon street, was a charming hostess yesterday afternoon, when she entertained a number of her friends at the tea hour. Mrs. T. D. DesBrisay presided at the prettily-appointed tea table, which had a center of hyacinths and daffodils. Mrs. Clyde A. Emory and Mrs. Harry E. Ferguson assisted in serving the refreshments. The guests included Mrs. E. G. Daniels, Mrs. George Clark, Mrs. J. R. Hunter, Mrs. A. D. Emory, Mrs. T. D. DesBrisay, Mrs. Thomas Wilkinson, Mrs. J. H. Bennett, Mrs. George Motion, Mrs. J. A. Irving, Mrs. David Hartin, Mrs. W. O. Rose, Mrs. Joseph Sturgeon, Mrs. F. E. Morrison, Mrs. Harry Ferguson, Mrs. A. Clyde Emory, Mrs. William Mohr, Mrs. W. A. Nagle, Mrs. N. Murphy, Mrs. William Thurman, Mrs. A. T. Walley, Mrs. J. Ramsey and Mrs. W. R. Smythe.

• • •

W. Brown has returned to work after several days' illness.

The Store for Quality
Meaghers
The Store for Style

Do Your Easter Shopping Now!

With Easter JUST THREE WEEKS AWAY, better get your Easter Apparel chosen, and not leave it until the last week. We have made special efforts to have the Spring Goods all here in time for the early Easter, and we are now showing a complete range of NEW SUITS, BLOUSES, DRESSES, NECKWEAR and Accessories.

Ladies' Suits
At $35.00

Plain-tailored and Balkan styles, Coats lined with Silk throughout. Skirts made straight-line effect. Material is all-wool Tricotine, in Navy only. Sizes 16 to 40. SPECIALLY PRICED at, each $35.00

NEW BLOUSES AT $12.50 TO $25.00 EACH

Never have Blouses been prettier than this new season's goods. Made of Paisley Silks and Novelty Crepes in all the new shades and combinations. A handsome addition to a Suit. Some quite simply made, others more fancy in Pull-over and Balkan styles. Whatever is new in Blouses you will find it here. PRICES from, each ..... $12.50 to $25.00

New Crepe Dresses
AT $29.00 TO $75.00 EACH

For grace and youthful appearance these new DRESSES will be found most pleasing and popular.

The New Spring Dresses can be had in so many styles that any effort to give detailed descriptions of them all would take too much space. But our assortment will be found very complete with up-to-the-minute styles. Sizes 16 to 40. PRICES, each ..... $29.00 to $75.00

NEW NECKWEAR

Bertha and Deauville Collars, Novelty Lace Collars of all kinds. Also trimmings by the yard, etc. A complete range of the newest and best in Neckwear and accessories.
PRICES ..... $1.50 to $4.50

611 Baker Street Phone 200

Boys and Girls of Creston Church Are Now Well Organized

CRESTON, March 8.—The first definite effort to organize the juvenile adherents of St. Stephens Presbyterian church, Creston, for social and other worth-while effort, was most successfully accomplished last week when clubs for both the boys and girls came into being.

Stand Fast Club.

The boys' organization will be officially known as the Stand Fast club. Eleven members were enrolled at the organization meeting at the home of Mrs. J. W. Dow on Saturday afternoon, and since then another half-dozen have been enrolled, bringing the membership total up to 17. The officers, with Mrs. Dow as leader, are: President, Harold Speers; vice-president, Alexander Henderson; secretary, Jack Blinco; treasurer, Jim Cherrington; thrift department secretary-treasurer, Albert Sherwood.

For the present the boys are meeting three Friday nights each month in the rooms at the church, the evening session being decided upon so that the boys at the rural school sections nearby might be able to attend, whilst one Saturday afternoon a month will be given over to social activities.

Get-Together Girls.

The girls have named their organization the Get-Together club, and it was formed at the home of Mrs. J. A. Lidgate on Friday afternoon with the following officers chosen: President, Miss Ruth Lidgate; vice-president, Miss Gladys Webster; secretary-treasurer, Miss Evelyn Bevan.

Similar work to that carried on by the C.G.I.T. and the C.S.E.T. will be undertaken for the girls and boys, respectively, with Mrs. Lidgate selected as leader for the girls' work.

There is an active mission band in connection with St. Stephen's work, under the direction of Miss K. Moore, which was awarded the Presbyterian banner for being the best all-round mission band in the Kootenay presbytery in 1922.

CRESTON BAND AND FARMERS ENTERTAIN

CRESTON, March 9. — Creston Valley brass band and the Creston local of the United Farmers were joint hosts at a whist drive and dance in the parish hall on Friday night, which was quite largely attended, the event netting the promoters a little better than $20.

Cards were the order of the evening, with the high score prizes going to Mrs. John E. Hayden and Bert Hare, whilst the low score trophies were carried off by Miss Ethel Peairs and Mr. Oakley. After lunch had been served, the floor was cleared and dancing was carried on until almost 3 o'clock, the band furnishing most of the music, assisted by Mrs. Putnam on the piano and T. Trevelyan on the accordeon.

Surgeons Have a Busy Week With Creston Patients

CRESTON, March 9. — John Sherwood is going about with his right hand bandaged up at present. On Monday morning whilst attempting to have one of his horses shift positions in the stall he struck the animal across the back, breaking one of the bones in the back of his right hand immediately behind the second finger.

S. G. Foreman was forced to make a sudden trip to Nelson on Monday, and was operated on the same evening at the Kootenay Lake General hospital for appendicitis, being taken suddenly with the trouble shortly after dinner that day. Mrs. Foreman accompanied him, and at last reports he is making a satisfactory recovery.

On Wednesday, Rev. G. Knox, Methodist pastor, who sustained a broken jaw in a fall on Thursday night last, was taken to St. Eugene hospital, Cranbrook, for treatment. He was accompanied by Rev. Mr. Freeman, of that town, chairman of the East Kootenay Methodist district, who has been here on a visit with the injured man for a couple of days previous to the trip to Cranbrook.

Kaslo Boat Club Lays Plans for Summer Regatta

KASLO, March 9. — The Kaslo Boat club held its annual meeting at the home of the commodore, Rev. J. Calvert, on Monday evening. It is the intention of the club to hold a regatta, with other water sports, some time in July or August.

The following officers were elected for the ensuing year: Commodore, Rev. J. Calvert; captain, C. F. Sherwin; mate, O. Strathearn; board of directors—A. T. Garland, J. Riddell and T. Wilson.

BULL RIVER NOTES

BULL RIVER, March 9. — Miss Katie Muir, nurse in training at the Kootenay Lake General hospital, Nelson, recently underwent a serious operation and is now home recuperating.

Mrs. A. C. Neily left on Sunday for Calgary, where she will spend a couple of weeks visiting relatives.

Mrs. Peter Heric, who has been visiting her daughter, Mrs. B. E. Markle, the last couple of weeks, returned to her home Wednesday.

Miss Jessie Baynes of Cranbrook is spending a few days in town, the guest of Mr. and Mrs. L. S. Murdock.

L. S. Murdock made a business trip to Cranbrook on Friday, returning the same day.

Mr. and Mrs. George Custer are home again after spending two weeks visiting at Wardner.

Mrs. J. W. Carlson spent a couple of days in Cranbrook last week visiting her daughter, Thyra, who is a nurse in training at the St. Eugene hospital.

YOU CAN ESCAPE THIS

We'll wash all your clothes for you every week, and when you figure on the fuel and materials you use at home, you'll find it economical, too. We do beautiful work and relieve you of all bother.

Phone 1-2-8 and will call

Kootenay Steam Laundry
C. A. LARSON, Manager

TRY A
ROLLED ROAST
A Specialty

Also Young Pork, Lamb, Mutton, Chicken and Fowl. See our windows for the choicest meats in the city, and our price is right.

P. BURNS & CO., Ltd.
Phone 50
NELSON, B. C.

TRY A CLASSIFIED ADVT.

TAKING TO THE AIR

The acquiring of the air habit will be a matter of years, but that the new generation will take to the air at least as easily as the last one took to the railway is beyound doubt. —London Daily Telegraph.

GASSED OVERSEAS SHELL SHOCKED AND RHEUMATISM

Mr. F. M. Blaquiere, Morinville, Alta., writes:—"After three years service overseas I returned to Canada almost a complete wreck. I had been gassed, and was suffering from shell shock and rheumatism, and was so nervous I could not sleep at night. I tried many medicines and doctors, but none of them did me any good for any length of time. I got so bad, in the Fall of 1919, my hands were so shaky I could scarcely hold anything, and it seemed as if I had a steel band pressing on my head. The least excitement would almost drive me into fits, and my whole system seemed to be in disorder. I had cramps in my legs nearly every night, and hot and cold chills running up and down my back nearly all the time. One day I decided to try Milburn's Heart and Nerve Pills, and after I had taken six boxes I began to feel better. I kept on using them and after a while I was completely relieved."

Price 50c a box at all dealers or mailed direct on receipt of price by The T. Milburn Co., Limited, Toronto, Ont.

Boots and Milk

To make our province all it should be industrially is not a difficult problem at all. If each citizens would individually make a point of asking for Made-in-B. C. products at the various shops. And many British Columbia-made goods and other commodities are better than imported ones. There are no better boots than Leckie's. Pacific Milk is admittedly the finest canned milk in the Dominion. If you're not familiar with B.C. brands ask Col. Forster at the Board of Trade Building.

CANADIAN PACIFIC
STEAMSHIPS LIMITED

FIRST SAILINGS—ST. LAWRENCE PORTS, MONTREAL, QUEBEC TO GREAT BRITAIN, IRELAND, THE CONTINENT

May 3. —Metagama .....Belfast
Glasgow
May 4.—Montclam .....Liverpool
Cherbourg
May 8.—Minnedosa .....Southampton
Antwerp
May 11.—Montrose .....Liverpool
Cherbourg
May 12.—Emp of Scotl'd..Southampton
Antwerp
Cherbourg
May 15.—Marvale .....Southampton
May 18.—Montlaurier .....Liverpool
Cherbourg
May 23.—Melita .....Southampton
Antwerp
May 24.—Marburn .....Belfast
Glasgow
May 25.—Montclaire .....Liverpool
Cherbourg
May 26.—Emp. of Britain.Southampton
Hamburg
May 31.—Marloch .....Belfast
Glasgow

Berthing Sheets open for above sailings. Make your reservations early and get choice of accommodation through local agents everywhere, or write

J. S. CARTER,
Dist. Passgr. Agent, Nelson, B.C.

IN THE SPOTLIGHT OF SPORT

By WOOD COWAN

It's a far cry from 1883 to 1923—from one fighting McAuliffe to another. But the west has a new heavyweight by that name, and if he proves as good as some of his boosters claim, the name McAuliffe may grace the records as the nom-de-guerre of a pugilistic champion for the second time.

Jack McAuliffe the first was one of the few ring champions who retired undefeated. Jack began his pugilistic career along about 1883 and his record is unmarred by a single defeat. He defended his lightweight title against such thumpers as Kid Lavigne, Young Griffo, Jim Carroll and Billy Myer; the latter fought McAuliffe a 64-round draw in 1899. Jack's 74-round battle with Jim Carney at Revere beach, Mass., two years previous, is still one of the seven wonder battles of pugilism.

Jack MacAuliffe, the second, is a Detroit heavyweight, who has been a consistent winner from the start. When he beat the tough Hugh Walker last month he proved himself to be a real contender among the new giants who are working forward to a chance at Dempsey.

This big fellow is a fast-stepping, hard hitting thumper with a good wallop in either hand. He is 22 years of age and never even saw a fight until three years ago. Mark Shaugnessy, who had a lot to do with the development of Ketchell and Jack Johnson and many other fighters, picked McAuliffe up off the street, showed him how to hit, put the gloves on with him and soaked Jack with everything he had—and when McAuliffe took it, came back for more and then knocked his instructor out. Shaughnessy was satisfied with his nerve and his ability.

McAuliffe holds a decision over Floyd Johnson, the young Iowa boy who defeated Bill Brennan in a 15-round battle at Madison Square Garden recently Jack has also beaten Bob Martin, Maxsted, Herman, McCann and many others. He has had something like 18 fights and won them all, and most of these were K. O.'s.

When he licked Walker to a frazzle he gave that old battle-scarred vet a worse beating than Tom Gibbons, Brennan, Dillon, McGoorty, Roper or Gunboat Smith ever handed him. Of course, Walker is growing older day by day since he fought many of the men just mentioned; nevertheless you have to hand it to McAuliffe.

It begins to look as if Dempsey will have plenty to do in the future if he lives long enough, with all these promsing youngsters coming up.

WHY EXPERIMENT ON UNTRIED METHODS?

NOVATHESIA

Dr. Cohen's Painless Method has eliminated all pain. That's our guarantee.

Nature expression plates... $10

Nature expression 22K bridgework $5

Liberty Bonds Accepted at full face value

PEERLESS DENTISTS

Rooms 205-6-7-8-9-10-11-12, 2d Floor, Jamieson Bldg., Wall and Riverside. Phone Main 1853. Spokane, Wash.

Canadian Member War Graves Body

CAPT. J. B. CONROY

Of the imperial war graves commission, has returned to Canada after an extensive trip through Palestine.

He Will Look After the Central Region

C. G. BOWDER

Has been appointed general manager for the Canadian National railways, of the central region. He was formerly general superintendent of G. T. R. Ontario lines.

SLOCAN CITY NOTES

SLOCAN CITY, March 9. — Elmer Covington, who was on the program to sing at the concert given in Slocan last Friday night in aid of the Sandon hospital, returned home on Wednesday. He was accompanied by his mother.

T. J. Armstrong, who has been teaming between Three Forks and the McAllister mine all winter, arrived home a few days ago.

Mr. and Mrs. Walter Clough of Rosebery were visitors in town Thursday and Friday.

R. J. Johnson, lumberman, went to Nelson on Wednesday and returned on Friday.

L. J. Edwards, of the Government Telephone system, was a business visitor in town Thursday and Friday from Nakusp.

A sleigh riding party went to Lemon Creek on Thursday evening, spending a most enjoyable evening as the guests of Mr. and Mrs. R. D. Kennedy. The party included Mrs. William Kirby, Mrs. H. Parker, Mrs. Joseph Law, Mrs. Galbraith, Mrs. J. E. Tattersall, Mrs. T. J. Armstrong, Mrs. A. Madden, W. A. Jackson, G. Garrett and S. Johnson.

Miss Marjory Pendry of New Denver was a visitor in town on Wednesday.

Mrs. F. Baggs went to Nelson on Wednesday for a few days.

SLOCAN CITY RANCHER LOSES END OF FINGER

SLOCAN CITY, March 9.—J. M. Rae met with a painful accident on Wednesday. While in the act of tying or untying one of his cattle, the animal gave a quick jerk, and in so doing caught the first finger of the right hand in the rope and pulled the end of the finger off. Mr. Rae went to Nelson on the evening train for medical attention, accompanied by Mrs. Rae.

CONSERVING WATER

In the interest of the nation as a whole we require a definite policy as regards the conservation and utilization of water. That would prevent these battles between poor and rich communities, and should also insure that in meeting an imperative need as little injury as possible is done to natural beauty or national feeling.—Westminster Gazette.

SOUTH SLOCAN NOTES

SOUTH SLOCAN, March 9.—A very enjoyable evening was spent by the Badminton club on Thursday, March 1, when the refreshments were served under the auspices of the woman's auxiliary. The hostesses for the evening were Mrs. F. Watts, Mrs. S. J. Dedrick and Miss G. Watts.

Colonel Murray left Friday morning for Vernon to look after his ranch interests there.

R. Greyson was a Nelson visitor the past week.

Miss M. Humphry of Nelson is the guest of her parents, Mr. and Mrs. O. W. Humphry, for the week-end.

Mrs. J. D. Yeatman is the guest of Mrs. Passomre, at Shoreacres, for a few days.

Mrs. E. Anderson left Friday for Sandon, where she will visit her daughter, Mrs. A. Olson, for two or three weeks.

Miss M. Houston, school teacher at Glade, is spending the week-end at her home in Nelson.

Miss E. Douglas of Trail is the guest of Miss Binne for an indefinite time.

G. Parker of Okanagan Center was a visitor here the past week.

AN OUNCE OF PREVENTION

During cold, damp weather take one Laxative BROMO QUININE Tablet just before retiring every night.

Its tonic and laxative effect will fortify the system against Colds, Grip and Influenza.

30c per Box. E. W. Grove

New Post Office at Calgary Not Justified Now

OTTAWA, March 9.—In the house tonight, on an item of $36,737 for public buildings in Alberta, W. Irvine, Labor member, Eeast Calgary, urged action to provide fors a post office bullsding in Calsgary.

Hon. J. H King,(minister of public works, replied that the government was well advise of the necessity for a new public building in Calgary, but its erection would mean a large expenditure, which the government did not feel justaified in making at present.

The item carried.

Improvement of Prairie Harbors Costs but Little

OTTAWA, March 9.—On a vote of $21,000 for harbors and rivers of Saskatchewan and Alberta in the house of commons this afternoon, the discussion developed that but a very small amount of last year's vote had been expendd.

The Manitoba public works estimates, totalling $41,265, were carried.

Followers Are for Executive Against Dooley as Leader

SYDNEY, N. S. W., March 2.—The executives of the Labor party of New South Wales by a vote of 20 to 7 has selected Mr. McGirr as leader of the party, in succession to James Dooley, former Labor leader and premier of New South Wales, recently expelled from the Labor party by the executive.

The parliamentary Labor party in defiance of the executive, has reaffirmed, by a vote of 16 to7, its confidence in Mr. Dooley as the party leader.

BUCKLEY'S BRONCHITIS MIXTURE

at all Druggists

40 doses 75¢

FOR COUGHS·COLDS BRONCHITIS

MONEY BACK GUARANTEE

165

Sold in Nelson by Poole Drug Co. Ltd.

MRS. LINDQUIST TELLS WOMEN OF MIDDLE AGE

What Lydia E. Pinkham's Vegetable Compound Did for Her

Kansas City, Mo.—"I was left in very serious condition after childbirth and no one thought I could ever be any better. Then came the 'Change of Life' and I was not prepared for what I had to suffer. I had to go to bed at times to be perfectly quiet and I could not even stoop down to pick anything from the floor. I did not suffer any pain, but I was decidedly nervous and could not sleep. For nearly two years I was this way and the doctor was frank enough to tell me that he could do no more for me. Shortly after this I happened to see in a newspaper an advertisement of Lydia E. Pinkham's Vegetable Compound. In a few days the medicine was in the house and I had begun its use and I took it regularly until I was well. I recommend the Vegetable Compound to others when I have the opportunity."—Mrs. MAY LINDQUIST, 2814 Independence Ave., Kansas City, Mo.

Iris Gray Hair Color Restorer—Safe, sanitary, guaranteed—Get a free sample in a plain container by sending this advertisement with color of hair and your name and address plainly printed. To try it is to buy it. Full size bottle, $1. The Iris company, Dept. L, 1220 Melville St., Vancouver, B. C.

Celery King is the thing to stimulate the liver, cleanse the bowels, purify the blood, banish headaches and make you feel the joy of better health and strength. Nature's own laxative and tonic roots and herbs in Celery King. 30c and 60c packages.

Are You Coughing?

Why not end it this very day? A few drops of Shiloh relieves that tickling in the throat that maddens you. A few doses heal up the sore and inflamed tisues in the throat and really banish that cough. 30c, 60c and $1.20. All druggists.

SHILOH FOR COUGHS

"A Mass of Sores —No Sleep— Unhappy Days"

writes Mrs. Orange Harvey of Danville, Quebec, R. R. 3. "I doctored with doctors until the first of May. Then I got a bottle of D. D. D. AT ONCE MY FACE GOT BETTER. I used half a bottle only and have been entirely well ever since."

Why not see if half a bottle will relieve your case of skin disease, too—on our guarantee that the first bottle will show results or your money back? Itching stops on the instant. $1.00 bottle. Try D. D. D. Soap, too.

D.D.D. THE Lotion for Skin Diseases

City Drug & Stationery Co., Nelson

Something New for Quinsy

Ontario Man Tells About That New Vaporizing Salve.

Mr. Joseph Haley of 199 West Milk St., Brantford, Ont., says: "My wife has suffered with quinsy for years, but Vicks VapoRub must have prevented it for she got thru the winter without a single attack. We sent part of a jar to a neighbor, whose boy was very sick with a cold or grip. He also got relief. Vicks surely should be in every home."

They used to treat colds externally with tallow, goose grease and camphor. Recently, internal dosing has been the habit and people naturally doubt the value of a salve.

For this reason, Canada druggists introduced Vicks VapoRub, the vaporizing salve for all cold troubles, last winter by giving away dozens of jars to responsible families and every jar sold was on 30-day trial.

The above report is just one of a great many received from enthusiastic Canada families. With such endoresment and a positive money back guarantee, every household ought to give Vicks a thorough trial as the home remedy for croup, colds, sore throat, bronchitis, catarrh, neuralgia, cuts, burns, bruises and sores.

At all drug stores 50c a jar. For a free test size package, write Vick Chemical Co., 344 St. Paul St., W., Montreal, P.Q.

Though Vicks is new in Canada, it enjoys a remarkable sale, over 17 million jars used annually.

SMOKE OGDEN'S CUT PLUG

15¢ per packet

80¢ a ½ lb. tin

If you roll your own ask for OGDEN'S FINE CUT (green label)

"FRUIT-A-TIVES" SAVED HER LIFE

Operation not Necessary After Taking This Famous Fruit Medicine

3928 Union St., Vancouver, B.C.

"I suffered with all the symptoms of Female trouble, with *chronic Constipation and constant Headaches*. I had pains low down in the back and sides of the body. A doctor advised me to have an operation.

I started taking "Fruit-a-tives" and this medicine has *completely relieved me* of all my misery and suffering.

I am free of pain and headaches and the terrible Constipation, and what saved me is the fruit medicine, "Fruit-a-tives."

Mrs M. J. GORSE.

"Fruit-a-tives" are made from the juices of apples, oranges, figs and prunes and tonics — and are absolutely free of calomel, senna and other drugs which irritate the bowels. "Fruit-a-tives" will always correct Constipation and Biliousness. 50c. a box, 6 for $2.50, trial size 25c. At all dealers or sent post paid on receipt of price.

FRUIT-A-TIVES LIMITED, OTTAWA, ONT.

London, Eng. Ogdensburg, N.Y. Christchurch, N. Z.

UNITED STATES HOCKEY ASSOCIATION

Pittsburgh, 5; Duluth, 4.
St. Paul, 3; Cleveland, 0.

Ends Stubborn Coughs in a Hurry

For real effectiveness, this old home-made remedy has no equal. Easily and cheaply prepared.

You'll never know how quickly a bad cough can be conquered, until you try this famous old home-made remedy. Anyone who has coughed all day and all night, will say that the immediate relief given is almost like magic. It takes but a moment to prepare and really there is nothing better for coughs.

Into a 16-oz. bottle, put 2½ ounces of Pinex; then add plain granulated sugar syrup to make 16 ounces. Or you can use clarified molasses, honey, or corn syrup, instead of sugar syrup. Either way, this mixture saves about two-thirds of the money usually spent for cough preparations, and gives you a more positive, effective remedy. It keeps perfectly, and tastes pleasant—children like it.

You can feel this take hold instantly, soothing and healing the membranes in all the air passages. It promptly loosens a dry, tight cough, and soon you will notice the phlegm thin out and then disappear altogether. A day's use will usually break up an ordinary throat or chest cold, and it is also splendid for bronchitis, croup, hoarseness, and bronchial asthma.

Pinex is a most valuable concentrated compound of genuine Norway pine extract, the most reliable remedy for throat and chest ailments.

To avoid disappointment ask your druggist for "2½ ounces of Pinex" with directions and don't accept anything else. Guaranteed to give absolute satisfaction or money refunded. The Pinex Co., Toronto, Ont.

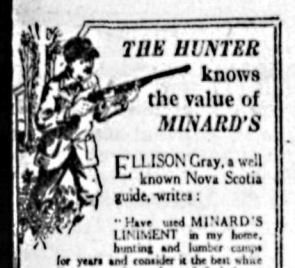

THE HUNTER knows the value of *MINARD'S*

ELLISON Gray, a well known Nova Scotia guide, writes:

"Have used MINARD'S LINIMENT in my home, hunting and lumber camps for years and consider it the best white liniment on the market. I find that it gives quick relief to minor ailments, such as Sprains, Bruises and all kinds of wounds. Also it is a great remedy for coughs, colds, etc., which one is liable to catch when log driving and cruising during the winter and spring months. I would not be without MINARD'S LINIMENT and cannot recommend it too highly."

MINARD'S "KING OF PAIN" LINIMENT

YARMOUTH, N.S. 19

Make Your Wants Known

DON'T hide your light under a bushel. Let it burn brightly through The Daily News Want Ads where it will surely be seen by the people you want to reach.

Employers who are seeking help are watching The Daily News columns. Place your Want Ad today.

The Daily News

NELSON, B. C.

OTTAWAS MEET COAST FRIDAY

Party Will Probably Carry Ten Players; May Play at Calgary and Winnipeg

OTTAWA, March 9.—The Ottawa hockey club team leaves Saturday for the Pacific coast, where they play the Pacific coast finalists for the right to meet Western Canada, winners for the world's championship and the Stanley cup. Ottawa will play their first game at the coast on Friday next, March 16.

The personnel of the Ottawa party has not been decided, but it is likely that it will consist of 10 players with President Day, Secretary Gorman and Trainer Dolan.

The Ottwas may stop off at Calgary and play an exhibition game on Wednesday night. On their way home they may also play a series at Winnipeg.

SENATE FINALLY APPROVES VIMY

Letter of Battlefield Commission Removes Objections of Senator Lougheed

OTTAWA, March 9.—In the senate today, Senator Dandurand read a letter from the secretary of the battlefield commission, explaining the details of the memorial park scheme at Vimy. In his letter, it was pointed out that the land was held on the only possible terms, and in the same way as that secured by the British and other people.

There would be no large expenditure, and it was quite possible to reduce the area for the park, the letter said; also, that in time it might be taken over by the imperial graves commission.

Senator Dandurand said he had also received a letter from Sir James Lougheed, who said that if the information in the letter had been imparted to him previously, he would have raised no objection to the scheme.

The resolution thanking the French government was then carried.

Suffered From Pimples and Blotches For Fifteen Years

When the blood becomes impure it is only natural that pimples, blotches, boils or some other blood trouble will manifest itself by breaking out of the system.

There is only one way to get rid of these obnoxious skin troubles, and that is by giving the impure blood a thorough cleansing by the use of a good blood purifier such as

Burdock Blood Bitters

This remarkable remedy has been on the market for over forty years, is the best obtainable, and will do all we claim for it as a blood cleanser.

Mr. Albert R. De Witte, Lake Valley, Sask., writes:—"I have suffered very much from pimples and unsightly blotches for the past fifteen years, and was so bad I hated to go out anywhere. I tried many different medicines, but none seemed to help. A friend told me to use Burdock Blood Bitters. I have used three and a half bottles, and now I have a clear, rosy complexion."

B. B. B. is manufactured only by The T. Milburn Co., Limited, Toronto, Ont.

Send a DOMINION EXPRESS MONEY ORDER

IN PAYMENT OF OUT-OF-TOWN ACCOUNTS

If Lost or Stolen your money promptly refunded

FOR SALE AT C.P.R. STATIONS AND DOMINION EXPRESS OFFICES

MRS. PARLBY TOES MARK THIRD TIME

Her Bill, Now Embodying Suggestions She Rejected, Is By Second Reading

WILL NOW LIE ON TABLE FOR WHILE

Lieutenant-Governor Brett Assents to Twenty-five Completed Bills

EDMONTON, March 9.—Entering committee for the third time in a greatly modified form, Hon. Mrs. Parlby's bill providing for the protection by the state of children of unmarried parents, succeeded this afternoon in the legislature in reaching the stage where it rests for third and final reading.

Hon. J. E. Brownlee, attorney-general, announced, however, that the bill would stand for third reading for some days, in view of its great public importance, so that it may be recommitted for discussion in committee if deemed advisable. A number of members, including Hon. J. R. Boyle, who took exception to some provisions of the act when in committee on two previous occasions, were absent from the house this afternoon when the bill was dealt with.

With few exceptions, the act was amended by its sponsors to conform to the objections raised from many sides of the house previously. Instead of stipendiary or police magistrates being the officials before whom information and charges shall be laid, as first proposed in the bill, such information may now be laid only before a district court judge in writing or upon oath.

The last municipal bill, that of the Edmonton amendment, was reported to the house by Chairman MacLachlan of the law committee. First reading was given by Hon. Mr. Reid to amendments to the Insanity act. The Drainage Districts bill was recommitted from third reading to enable another section to be added, the privilege for the withdrawal of certain sections of such districts under certain regulations and condtions. "It is to enable the best to be made of a bad bargain," Hon. Smith admitted to Mr. Mitchell.

Second reading was given by Mr Reid to the second edition of the Domeste Anmals act, this relating to municipal organizations for the better control of impounded animals and such matters.

The legislature spent a dull afternoon in the consideration of bills Only three measures were drawn for sommittee discussion and all were disposed of, the new Public Utilities act being completed with the exception of sections to be redrafted, and the Town act amendments coming out with certain changes to be taken up later, this including the clauses respecting the liability of hospitals for the care of indigents, as were protested against Thursday by Calgary members of the house.

Twenty-five bills were given official assent by Lieut.-Governor Brett at the beginning of the afternoon session, these measures now becoming law.

PROBE ASSINIBOINE FOR LITTLE TOTS

Police Think Missing Kiddies Are in River Though Kidnap Theory Is Also Strong

WINNIPEG, March 9.—After more than two days' anxiety on the part of the parents, and the unremitting search in which snowdrifts have been excavated and overturned, and the bottom of the Assiniboine river probed with pike poles and boat hooks, the fate of Sidney Morris, aged 5, and Harvey Simpson, aged 1½, is still enshrouded in mystery.

Although police are inclined to stress reports which strengthen the belief that the two children lost their lives in the river, they have not entirely discarded the theroy that they have been kidnapped.

The latter theory found some support in a report made to the police by a St. Vital woman, who stated that she had seen an automobile traveling south on Wednesday night, when the children disappeared, and that she heard a child crying bitterly from the car, "you are not my daddy, and I want to go home."

Alberta Veterans Ask More Mortgage Help for Settlers

VALGARY, March 8.—Requests that soldier settlers be given improved mortgage privileges which would aid them in solving their financial problems, were made by W. A. Irwin, Edomonton, at yesterday's session here of the royal commission probing pensions and reestablishment.

William C. Warner, Calgary, appeared on behalf of the disabled men, asknig for aid for the various classes of disability cases. Mr. Warner recommended that the Dominion government take steps to provide employment for returned men of advanced age. He said the question of the handicapped men was one of the hardest to find a suitable solution for, while at the same time, such a solution undeniably exists.

REMOVING THE TREASURES.

Exclusive picture from the "Valley of the Tomb of the Kings." —London Evening News.

DUNLOP TIRES

Master Mileage Makers

"TRACTION," "RIBBED," "CLIPPER"

A181

A WANT AD. IS BOTH CHEAP AND EFFICIENT. TRY IT.

The Greatest Asset Of Any Business

The leading men in control of any organization are the most valuable asset of the concern----the power to plan, build and execute.

Therefore, it is quite logical to place a definite property value on such brains, in their relation to the particular organization, and it is business wisdom and propriety to insure this against loss.

No one disputes the advisability of Fire Insurance for property. Life Insurance on the individual----for the benefit of the business ----is even more important. Fire may never occur. Death must come. And there is no salvage to human life. Is your business protected against the inevitable?

Ask any Life Insurance man to advise you with regard to Business Life Insurance.

LIFE INSURANCE SERVICE

Markets and Finance

STOCK SALES FALL UNDER THE MILLION

Irregular and Indecisive Price Movements Are Features of the Day's Trading.

NEW YORK, March 9. — Irregular and generally indecisive price movements characterized trading in today's stock market, sales falling below the million mark for the first full session in the past 10 days. Public participation in the market was reported as negligible. Marking of the call money rate to 5½ per cent after an opening rate of 4¾, accelerated the usual week-*end profit-taking and also encouraged* considerable selling for the short account. The reaction was also attributed in some quarters to distribution by pools because of aprehension over the possibility of an early increase in the local federal reserve rediscount rate, despite the fact that the reserve ratio is the highest since last November, and the rediscounts the lowest in two months.

American Locomotive was conspicuously strong, rising 3 points to $1.35½, a new high record. Baldwin *closed ¼c higher at $1.40½.*

Fresh buying power also made its appearance in the oils, Cosden rising 1⅜c, to 62½, its best price of the year. California Petroleum touched 98¾c, but fell back to 97⅛c, up ⅞c. Revival of speculative interest in the sugar shares resulted in Nanati jumping to 67c and closing at 65½c.

The time money market was moderately active with 5¼ per cent demanded for all maturities. Only a fair amount of new commercial paper is coming into the market, prime names commanding 5 per cent.

Total sales—909,000 shares.

Closing Quotations.

	High	Low	Close
C. P. R.	146½	146⅛	146⅛
Chino	30¼	29½	29½
C. M. & St. P.	25	24⅞	24⅞
Gen. Motors	14⅞	14¾	14⅞
Int. Marine com.	10½	10	10
Int. Nickel	15½	15⅜	15⅜
Mo. Pac. com.	17½	17¼	17⅜
Mo. Pac. pfd.	....	....	43⅜
Pierce Arrow	12¼	11⅞	11⅞
Rock Island	36¼	36⅛	36¼
Studebaker	121½	121¼	121¼
U.S. Steel com.	108⅝	107½	107⅞
Willys	6⅞	6½	6½

LIVELY PURCHASING SHOOTS WHEAT UP

Buying on Account of Eastern House Overcomes Early Market Declines.

CHICAGO, March 9.—Lively purchasing, in which a house with eastern connections took the lead, brought about an advance in the price of *wheat today, notwithstanding declines* earlier. The market closed firm, ⅜c to ⅞c net higher, with May $1.19⅝ to $1.19¾ and July $1.15 to $1.15⅛. Corn gained ½c to ⅞c; oats finished unchanged to ¼c up, and provisions unchanged to 10c down.

SILVER RETURNS TO SIXTY-SEVEN

NEW YORK, March 9.—Silver, 67c.

LONDON, March 9. — Silver, spot, 32 1-16d; futures, 31⅞d.

Canada Bonds

WINNIPEG, March 9.—Bid prices for Dominion war issues:

War loans — 1925, $100.70; 1931, $101; 1937, $102.65.

Victory loans — 1922, $100.40; 1924, $100.65; 1927, $103; 1933, $106.50; 1934, $102.90; 1937, $103.25.

Metal Market

NEW YORK, March 9. — Copper easier; electrolytic, spot and futures, 16⅞c to 17c.

Tin — Firm; spot and nearby, $48; futures, $47.75.

Iron — Steady and unchanged.

Lead — Steady; spot, $8.25 to $8.60.

Zinc — Steady; spot and nearby, $7.75.

Antimony—Spot, $8.

At London—Standard copper, spot, £72 10s; futures, $73 7s 6d.

Electrolytic—Spot, £80 10s; futures, £81.

Tin — Spot, £217 7s 6d; futures, £217 17s 6d.

Lead—Spot, £29 7s 6d; futures, £29.

Zinc—Spot, £36 15s; futures £36 7s 6d.

LASKY WILL SHOOT THE WINDERMERE

Company of Twenty-five Players on Way From New York to Do Mountain Work.

INVERMERE, March 9.—Confirmation has just been received that 25 *members of the Metropolitan company* of Lasky players, under the direction of H. B. Carver, are leaving New York for this place with two aeroplanes as part of their equipment, for a six-weeks' tryout of pictures in the famous Windermere district. They should arrive here in a day or two.

Exactly what is in the wind has not yet been announced, but the pictures to be shot will largely pertain to the mountains and the habits of the local Kootenay Indians. Part of the work will be done in connection with the rawhiding and bringing ore down for shipment from the well-known Paradise mine, which is located some 19 miles west of here on a mountain at an elevation of 8000 feet. The work of *transporting this ore to the ore* bins is one fraught with a certain amount of danger and novelty, and will lend itself to screen work.

Egg Market

OTTAWA, March 9.—(Eggs) — Toronto specials, 45c; extras, 43c; States fresh, 42c.

Montreal—Irregular, local fresh, 43c to 45c; States fresh, 40c to 41c.

Alberta — Receipts are reported heavier, better in quality, prices unchanged.

British Columbia—Local fresh, 28c; specials offered at 30c.

St. John, N.B.—States fresh jobbing, 45c to 47c; retailing, 60c.

Chicago—Spot, lower, 31c to 31½c; current receipts, March, 24½c; April, 23¾c; *storage packed, March*, 25¾c; April, 25½c; refrigerators, November, 28½c; December, 28½c.

Vancouver Stocks

	Bid	Asked
Cork	.10¼	.11½
Douglas Channel	.04⅝	.05
Granby	29.50	35.00
Howe Sound	4.00	5.00
Int. Coal	.16	.18
McGillivray	.51	...
Nugget	...	.00⅞
Sheep Creek	.01⅛	...
Silversmith	.46	...
Standard Silver Lead	.23	...
Surf Inlet	.22	.27½
Sunloch	.16	...
Boundary Bay Oil	.00¾	.00 7-16
Empire Oil	.01	.01⅛
Southern Alberta	...	7.00
Spartan Oil	.01⅜	.01½
Trojan	.01⅜	.01¾

INCORPORATIONS GROW.

TORONTO, March 9. — Authorized capital of $19,528,900 is represented by companies whose incorporations were reported to the *Monetay Times during* the week ended March 3, compared with $16,736,500 for the same week in 1922.

WEEK'S FIRE LOSS LOW.

TORONTO, March 9. — Fire losses in Canada during the week ending March 7 are estimated by the Monetary Times at $192,150, compared with $1,202,200 for the same week in 1922.

ARGENTINE OUT FOR DAVIS CUP.

BUENOS AYRES, March 8. — The Argentine Lawn Tennis association announced that Argentine would be a contestant for the Davis cup this year.

Sterling Exchange

NEW YORK, March 9. — Sterling exchange irregular at $4.68¼ for 60-day bills and $4.70½ for demand.

Bar silver—Foreign, 67c.

Canadian dollars—98¼c.

France—Demand, 6.04c.

Lire—Demand, 4.77¾c.

Marks — Demand, .0048c; cables, .0048½c.

Montreal Produce

MONTREAL, March 9. — Potatoes lower; butter easy; cheese quiet.

Cheese—Finest easterns, 29c.

Butter—Choicest creamery, 50c.

Eggs—Fresh, 45c.

Potatoes—Per bag, car lots, $1.

Dominion Live Stock

WINNIPEG, March 9. — Receipts in the yards up to 9 a.m. today were 815 cattle, 1720 hogs and 122 sheep.

Steers—Choice, $5.75 to $6; fair to good, $4.75 to $5.50.

Butcher heifers—Choice, $4.75 to $5; fair to good, $3.50 to $4.50.

Butcher cows—Choice, $3.50 to $3.75; fair to good, $2.75 to $3.25.

Bulls—Good, $2.50 to $3.

Oxen—Good, $3 to $4.

Stocker steers—Choice, $4 to $4.25; fair et good, $2.75 to $3.75.

Stocker heifers — Choice, $3.25 to $3.50; *fair to good, $2.50 to $3.*

Feeder steers—Choice, $4.75 to $5; fair to good, $3.50 to $4.50.

Calves—Choice, $8 to $10.

Hogs — Selects, $9.62½; heavies, $7.75; lights and feeders, $8.25 to $8.50.

Calgary Receipts.

CALGARY, March 9. — Receipts at the yards today were 178 cattle, 4 calves, 65 hogs and 100 sheep.

Butcher steers — Choice, $5.50 to $5.75; good, $3.35 to $3.50.

Good cows—$3 to $3.85; common, $2.50.

Good bulls—$2.25; common, $1.40.

Common to medium calves—$2.75 to $3.25.

Good stockers and feeders—$3 to $4.60; common, $2.75.

Good stocker heifers—$2 to $2.75.

Good lambs—$11 to $11.25.

Thick smooth hogs, $8.75 and select bacons, $9.62 off car weights.

Montreal List

MONTREAL, March 9. — Trading on the stock market today was again *dull with a further dropping off in* volume of business.

Brazilian displaced Abitibi as a market leader, the former closing at the new high of 53c, for a gain of ¼c, and the latter selling at 23¼c, a net loss of ½c. Spanish common closed at 97½c, for a net loss of ½c.

St. Lawrence flour was the strong feature of the market, making a 3-point net gain to close at 81c.

Canadian Woolens and St. Maurice Paper were both 2 points down, at 18c and 95c, respectively.

Other price changes included Car preferred, off a point; Cement preferred, up ½c; Lake of the Woods, up 1½c; and Steel of Canada, off ¼c.

Total sales—Listed, 15,486; bonds, $181,700.

Toronto Board

TORONTO, March 9. — The stock market displayed its usual degree of *animation today. From the trading* standpoint. Losses were largely fractional, however, and several substantial advances were recorded.

Brazilian made a new high in the present movement at 52¾c, up ¾c. Canadian Pacific sold at $1.49¾; Twin City, Winnipeg Railway common and preferred sold off fractionally. American Sales Book common made a new high of 41c, up ½ point. Canadian General Electric advanced 1, to 89c. City Dairy changed hands at $1.45. Russell Motors preferred sold at 76c; Steel of Canada issues were slightly firmer.

Minneapolis Grain

MINNEAPOLIS, March 9. — Flour unchanged to 10c lower, at $6.60 to $6.75 a barrel. Shipments, 60,824 barrels.

Wheat—No. 1 northern, $1.19⅛ to $1.28⅛.

Bran—$29.

Flax—No. 1, $2.96 to $3.

Corn—No. 3 yellow, 65¼c to 65¾c.

Oats—No. 3 white, 39⅞c to 41⅜c.

WINNIPEG GRAIN QUOTATIONS.

Wheat—	Open	High	Low	Close
May	112¾	113⅝	112⅝	113½
July	114⅜	114⅞	113⅞	114⅜
Oats—				
May	48	48¼	47⅞	48¼
July	47⅞	48	47⅞	47⅞
Barley—				
May	56⅝	57	56½	56⅞
July	57¾	57⅞	57¾	57¾
Flax—				
May	238¼	238⅞	237	237⅞
July	231	232⅝	230¾	231½
Rye—				
May	81	81½	80¾	81½
July	....	....	....	81¾

VANCOUVER WHEAT.

VANCOUVER, March 9. — Official closing price today for wheat, basis No. 1 northern, delivered f.o.b. cars Vancouver for export:

	Bid	Asked
In store	1.14	1.14½
En route	1.14	1.14½

Comprehensive Banking Service

Whatever your banking requirements may be, any one of the 218 branches of this bank can serve you satisfactorily.

From a small personal savings account, to a volume of foreign exchange, or from collections on drafts to advice concerning investment, our service is prompt and adequate.

219

IMPERIAL BANK OF CANADA

NELSON BRANCH, ... J. H. D. BENSON, Manager
CRANBROOK BRANCH, ... W. R. GRUBBE, Manager.
CRESTON BRANCH, ... C. W. ALLEN, Manager.

The Royal Bank of Canada

HEAD OFFICE, Montreal

LONDON, Eng — Princes St., E.C.
NEW YORK — 68 William St.
BARCELONA — Plaza De Cataluna 6
PARIS, France — 28 Rue du Quatre-Septembre

With our chain of 683 Branches throughout Canada, *Newfoundland*, the West Indies, Central and South America, we offer a complete banking service to exporters, importers, manufacturers and others wishing to extend their business in these countries. Trade enquiries are solicited. Consult our local Manager or write direct to our FOREIGN TRADE DEPARTMENT, MONTREAL, QUE.

CAPITAL PAID UP	$ 20,000,000
RESERVE	20,000,000
TOTAL ASSETS	467,000,000
TOTAL NUMBER OF BRANCHES	683

CLASSIFIED ADVERTISING

Used Articles
Real Estate
Rooms
Board
To Rent
Boats and Automobiles

Help Wanted
Positions Wanted
Lost and Found
Livestock
Machinery
Farm Produce
Timber and Mines

Classified Advertising Rates

Want and Classified Advertising—One and a half cents per word per insertion. Six cents per word per week, or 22½c per word per month, cash in advance. Transient ads accepted only on a cash-in-advance basis. Each initial, figure, dollar sign, etc., counts as one word. Minimum 25c, if charged 50c.

Local Reading Notices—3c per word each insertion. In blackface or machine capitals 4c per word. Blackface capitals 5c a word; 25 per cent discount if run daily without change of copy for *one month or more. Where advertisement* is set out in short lines the charge is 12½c a line for Roman type, 15c for blackface, and 20c for blackface capitals. Minimum 35c, if charged 50c.

10 Male Help Wanted

FIREMEN, BRAKEMEN — Beginners $150-$250 (which position?). Railway Box 6984, Daily News. (6984)

AUTO AND TRACTOR SCHOOL—We teach thoroughly practical courses in auto and tractor repair, auto electricity, storage batteries, welding and vulcanizing. Good positions open to our graduates. No age limit. Previous experience unnecessary. Free employment department. Write or call for catalogue No. 81. Modern Auto & Tractor Schools, 1302 West Second Avenue, Spokane. (6846)

MEN, women to learn barbering; paid while learning; tools supplied. Catalogue free. Moler College, Vancouver. (6845)

WANTED — Experienced dishwasher, male or female. Apply The Grill. (6844)

SMART BOY wanted for office, must have had some experience. Apply in own handwriting, giving age and other particulars. Box 6814, Daily News. (6814)

14 Furnished Rooms to Rent

FOR RENT — Housekeeping rooms. K. W. C. Block. (6935)

HOUSEKEEPING ROOMS over Starland Theater. See Mrs. Papazian. (6947)

21 Live Stock Wanted

WANTED—Jersey bull calf. S. J. Harlow, Nakusp, B. C. (6807)

29 Lost and Found

LOCKED UP—Two black and white unlicensed fox terriers. Owner can have same by paying for this advertisement and for damage done by these dogs. Phone 531L. (6976)

LEGAL NOTICES

PROVINCIAL GAOL, NELSON, B.C.

SEALED TENDERS, in triplicate, will be received by the undersigned up to 12 o'clock noon on Tuesday, the *20th day of March, 1923, for the supply* of DRUGS, BREAD, MEAT AND FISH, GROCERIES, CLOTHING, HARDWARE, etc., for the use of the above Institution, for the fiscal year ending March 31st, 1924.

All supplies to be delivered at the Gaol without extra charge, in such quantities and at such times as may be directed during the period above stated.

Lists and samples of goods required may be seen at the Gaol.

Two acceptable sureties for the due *fulfilment of each contract* will be required.

Tenders must be made out on forms which may be obtained from the Warden of the Gaol or the undersigned.

The lowest or any tender not necessarily accepted.

JAMES PATERSON, Purchasing Agent.

Parliament Buildings, Victoria, B.C., March 1st, 1923. (6946)

LAND REGISTRY ACT. (Section 160).

IN THE MATTER of an undivided ½ of all minerals precious and base (save coal) under Lots 5137, "Keystone Fractional" Mineral Claim, 5138, "Cable" Mineral Claim, 5139, "Tin Brok" Mineral Claim, 5140, "General White Fractional" Mineral Claim, and 5141 "Omega Fractional" Mineral Claim, all in Group 1, Kootenay District.

Proof having been filed in my office of the loss of Certificate of Title No. *1085-A to the above-mentioned lands* in the names of John A. Finch and A. B. Campbell, and bearing date the 4th January, 1902, I HEREBY GIVE NOTICE of my intention at the expiration of one calendar month from the first publication hereof to issue to the said John A. Finch and A. B. Campbell a provision Certificate of Title in lieu of such lost Certificate. Any person having any information with reference to such lost Certificate of Title is requested to communicate with the undersigned.

DATED at the Land Registry Office, Nelson, B. C., this 5th day of February, A. D. 1923.

A. W. IDIENS, Registrar.

Date of first publication, February 8, 1923. (6569)

44 Insurance

PROTECTION
For your property

Reliable insurance protects your home, your business building, your stocks, your crops, or your automobile against the *ravages of fire and storm, thievery and* disaster.

INSURE TODAY
TOMORROW MAY BE TOO LATE

R. W. DAWSON

Insurance — Real Estate
Annable Block.
Phone 197. P. O. Box 733 (6851)

24 Business Opportunities

FOR SALE—Palace Hotel, Trail, B. C., or will sell furniture and lease. It's a going concern; must have some cash. George Owen, P. O. Box 862, Trail, B. C. (6850)

19 Poultry and Eggs

LEGHORN Baby Chicks—Woods and Solly strain, 25c each. Crown Hill Poultry Farm, Balfour. (6961)

WANTED TO TRADE—Pure-bred Leghorn cockerel *(Henackres strain)*, for a pure-bred S. C. R. R. cockerel or cock bird for sale for $4. Mrs. F. Lofvendahl, Upper Granite Road. (6989)

UTILITY Barred Rock Cockerels from good laying strain. Large birds, well marked. Dark. Three to five dollars each. John Gardner, Graham's Landing, B.C. (6930)

FOR SALE—Twelve pure bred white Leghorn pullets, all laying, $21. Mrs. J. Bennett, Gordon street, Fairview. (6923)

FOR SALE—Fifty pullets, two dollars each; twenty-five yearling breeding hens, two fifty each; two cocks, five dollars each; two cockerels, three dollars each; eggs for hatching, two fifty per fifteen. All pure R. C. Rhode Island Reds, good layers. David Beattie, Granite *road, P.O. Box 62, Nelson*, B.C. (6909)

EGGS FOR SETTING—S.C. White Leghorns. First and second utility pens Nelson District eight poultry show. Two dollars per fifteen. A. Speirs, Nelson. (6910)

HATCHING eggs, Barred Rocks, headed by choice pedigreed university cocks. Two dollars per fifteen; ten dollars per hundred. T. Roynon, Nelson. (6893)

EGGS for setting, Barred Rocks, Pens layed Agassiz contest 1922, three dollars. Rose Comb Reds, White Leghorns, two fifty. Baby chicks all booked until May 1. Richards & Proctor, Granite road, Nelson. Box 312. (6827)

TELL your wants through the Daily News classified columns

22 Miscellaneous

WHY OPERATE?

When HEPATOLA removes GALL STONES in 24 hours without pain, and relieves APPENDICITIS, stomach and liver troubles. Contains no poison. Not sold by druggists.

Mrs. Geo. S. Almas
Sole Manufacturer
230 Fourth Ave., So., Saskatoon, Sask.
Price, $6.50 Phone 4855 (6876)

42 Matrimony

IF you wish a wealthy young wife, write me inclosing stamp. Violet Rays, Dennison, Ohio. (1596)

49 Farms for Sale

TWENTY YEARS TO PAY—The Canadian Pacific Railway Company offers good lands in the rich open prairies or fertile park lands of central Alberta and Saskatchewan. These lands are ideal for mixed farming *and for grain growing. The prices* are low, averaging about $18 per acre, and the terms of payment are easy—one-tenth cash, the balance spread over **20 years.** Write today for full information. Canadian Pacific Railway Co., Dept. of Natural Resources, 985 First St. East, Calgary. (6877)

FOR SALE—Twenty-one acres land, five acres cleared; half acre in alfalfa, rest in clover, three acres pasture, forty-five bearing trees ten years old. Good four-roomed frame house, cement cellar, barn, hay shed, chicken house, one Jersey cow five years old, two heifers, one calf, one pig, few chickens; situated on wagon road one mile from railroad station, post office and school; good spring at door. Terms — Sixteen hundred dollars; six hundred dollars cash, balance two hundred dollars per year with 5 per cent interest. Apply F. Rindler, Slocan City, B.C. (6960)

23 City Property for Sale

A COSY HOME

BUNGALOW — 2 bedrooms, dining room, living room, open fireplace, bathroom, kitchen, etc. Cement foundation, garage, kitchen garden, shed, fruit trees, lawn, ornamental shrubs, 3 lots; all in excellent condition. $3200.00. Term arranged.

C. W. APPLEYARD
Baker Street

SNAP FOR CASH—Five roomed bungalow, plastered, electric light, water in house, big lot with fruit trees, half block from car line. Write Box 6908, Daily News. (6908)

GET LOCATED

Before the spring rush is the time to buy. To suit your requirements is my aim.

Street.	Lots.	Rms.	Price.	Cash.
Second	1	3	$600	$300
Hoover	2	4	$800	$400
Silica	2	4	$950	$200
Richard	2	5	$1500	$300
Richard	2	6	$1600	$600
High	2	5	$1750	$750
Anderson	5	5	$2950	$350

I have other larger and smaller propositions.

A. T. McMILLAN
Phone 601. P. O. Box 61.
Res. Phone 358L2.
624 Baker Street, Nelson, B. C. (6962)

18 Miscellaneous for Sale

LIME and Sulphur Solution, Bluestone, Chemical Fertilizers, Grass and Clover Seeds, Chick Food, etc. Catalogue out in a few days. The Brackman-Ker Milling Co., Ltd. (6978)

NOTICE—For sale—Don't delay—Order now. Here's an opportunity to purchase cheap, but very good, bored wooden pipes. Wired for heavy pressure. Couplings guaranteed to fit correctly. Quotations f.o.b. Renata are: Two-inch at 10 cents per foot; three-inch at 13 cents per foot four-inch at 16 cents per foot. For *particulars write to A. P. Harms*, Renata, B.C. (6980)

BABY BED — New, cheap. Phone 624R2. (6990)

QUEEN INCUBATORS, Charters Incubators, Queen Brooder Stoves, Hatching Eggs Cartons, Live Chick Boxes. The Brackman-Ker Milling Co., Ltd. (6979)

HEINTZMAN PIANO—Wessell, Nickel & Gross action, cost $850. As new, just tuned. Superb instrument, $450. Offers considered. Floyer, *Waneta*. (6945)

FOR SALE—Salvation Army Building, Rossland. Good lumber, four stories, width 35, length 65, 32 doors, 46 large windows. Apply Robert Clemas, or Martin Dally, Rossland, B.C. (6890)

SHINGLE MACHINE—Adjustable to make boxes. Also shingles at old *price. McQueen, Silverton.* (6840)

TIMBER SALE—10 large tracts of standing timber for sale. Cash, time or stumpage. See me for information and prices. J. E. Anhable, Nelson, B. C. (6833)

NOW is the time to order irrigation pipe for spring delivery. Write for prices and particulars. Jamieson, Passmore. (6729)

FOR SALE—Empty barrels, kegs, sacks. McDonald Jam Co. (6849)

20 Live Stock for Sale

FOR SALE — Twenty good work horses, match teams, young and sound, weigh from twenty-eight to thirty-two hundred. Have some good ranch horses. Canyon City Lumber Co., Ltd., Creston, B.C. (6982)

FOR SALE—Two horses, 8 years old, drive single or double, saddle broke. Also two saddles. George Cullen, Trail, B.C. (6977)

GRANDSON of Canadian champion Ayrshire, 8 months, pure bred, Registered Hereford bull, 5 years, gentle, cost $250, exchange for cows *or sell cheap. Floyer, Waneta.* (6944)

FOR SALE—Eight head of cattle, some milking, some to freshen in March. Will sell cheap, owner taking trip to Old Country. R. Haigh, Koch's. (6927)

FOR SALE—Holstein Freisian bull; age sixteen months and duly registered. Pedigree and price, apply Thos. Hunter, Brae-heid," Vallican, B.C. (6929)

REGISTERED Jersey cow and calf *(heifer)*; four gallons daily. One hundred fifty, or will exchange for good trotting horse about twelve hundred. Major Bros., Procter. (6892)

FOR SALE—Duroc Jersey brood sows. Bred. Also Chester White boar. M. B. Williams, Trail (6758)

13 Situations Wanted Male

PRUNING of all kinds done by the *hour or contract. Phone W. Mawer*, Cemetery Road. (6619)

37 Boats and Automobiles

FOR SALE—Almost new cedar ro boat. Apply Mrs. Bamber, 408 V toria street. (697

FOR SALE—McLaughlin 5 passeng touring car in first-class conditi All latest equipment. Cheap f cash. C. A. Larson, Kooten Steam Laundry. (692

FOR SALE, $1300 — 1921 Nash cylinder. This car has been th oughly overhauled and is in No. condition. Has never been in accident and always had the best care. The car is equipped with spare 6 cord tires, Kootenay Gara Co., Nelson, B.C. (695

16 Room and Board

BOARD AND ROOM—912 Vern Phone 387R2. (695

LARGE front room with board. 6 Carbonate street. (694

28 Miscellaneous Wanted

WANTED—Hay baller, horse powe good condition; state price. Rep to J. Mansfield, Natal, B.C. (698

COW HIDES, five cents pound; ca eight cents. J. P. Morgan, Nelso B. C. (684

WANTED — Cedar poles and pilin Will ship mixed car lots. C. Trover, Salmo, B.C. (695

TELL your wants through The Dai News classified columns.

Business and Profession Directory

Spraying

Pruning, spraying and grafting. Te phone G. H. Fraser, Nelson. (676

Insurance and Real Estat

R. W. DAWSON,
Real Estate, Insurance, Rentals.
Annable Blk. P. O. Box 733. Phone 19 (685

Monuments

Campbell & Ritchie Monumental Co
P. O. Box 865, Nelson, B. C.
Telephone 164. (685

Painters and Decorators

Autos Painted
MURPHY BROS.
Dealers in Wall Paper.
Store— 413 Josephine St. Auto Shop— 411 Hall S (685

T. MIDDLETON,
Painter and Paperhanger.
509 Josephine, next Kootenay Garag (660

Accountants

CHARLES F. HUNTER
Auditor
McDonald Jam Building.
Box 1191. Nelson, B. (685

Florists

GRIZZELLE'S GREENHOUSE. Nelso Cut flowers and floral designs. (685

Wholesale

A. MACDONALD & CO., WHOLESAL Grocers and Provision Merchan Importers of Teas, Coffees, Spic Dried Fruits, Staple and Fan Groceries. Nelson, B. C. (685

Engineers

Green Bros., Burden Co
NELSON, B. C.
CIVIL AND MINING ENGINEERS
B. C., Alberta and Dominion
Land Surveyors.
Crown Grant Agents. Blue Printin (685

Assayers

E. W. WIDDOWSON, Box A1168, Ne son, B. C. Standard western charge (685

Auctioneers

W. CUTLER,
Auctioneer, Appraiser, Valuator.
Goods sold privately or at auction.
219 Ward Street. Phone 7 (686

Funeral Directors

D. J. ROBERTSON, F. D. D. & E., 80 Victoria Street. Phone 292. Nigh Phone 157J. (686

Standard Furnitu Co., Undertaker Funeral Director Auto hearse, up-to date chapel. Be service. Prices rea sonable. (686

"BRINGING UP FATHER" By George McManus

News of Sport

SEMAPHORE BOYS TAKE LEAD ON Y

Defeat Y. M. C. A. Bowlers On Their Own Alleys by Ninety-seven Pins

By winning last night's three games by 97 pins the Semaphore bowling team went into the lead for the tournament which is now progressing between the Y. M. C. A. and the Baker street alley frequenters.

Last night's games were rolled on the Y alleys and the Semaphore, although playing away from home, rolled an excellent series. Their victory gives them a 31-pin lead in the two games played to date. J. Allen, the skipper of the Y team, had an off night last night and turned in the poorest score he has made in some time.

The first game gave the Semaphore boys a lead of 66 pins, in the second the Y came back and took a lead of 15 pins, but in the last game the Y were unable to make any headway and fell down, giving the Semaphoreites a margin of 46 pins, and a grand total of 97 pins.

Last night's scores were not as high as they have been, owing to the new pins put in use. Many strike balls were rolled by players on both teams, but there always seemed to be one pin which was not willing to budge. E. L. Buchanan duplicated his feat of the first game by carrying off the high scoring honors. His high score was 202, rolled in the last game, and his aggregate was 560 pins, or an average of 187 pins per game. A large gallery of spectators was on hand, a large number of ladies being present.

The next game takes place on the Semaphore alleys on Tuesday night, and the management stated last night that reserved seats would be kept for ladies wishing to see the games.

The scores were:

Y. M. C. A.	1	2	3	Tot.
J. H. Allen	127	177	147	451
J. H. Johnson	141	183	156	480
C. W. Tyler	153	147	198	498
A. Higg'nb'thm	143	151	142	441
E. Y. Brake	118	137	110	365
Total	687	795	753	2235
Semaphore.	**1**	**2**	**3**	**Tot**
H. Lakes	149	145	174	468
T. Bush	163	144	161	468
C. M. Lightbody	129	167	128	424
L. S. Bradley	132	146	134	412
E. L. Buchanan	180	178	202	560
Total	753	780	799	2332

Nelson Defeats the National Ski Champ of States

REVELSTOKE, March 9. — The ski jumping contest between Anders Haugen, national champion of the United States, and Nels Nelson, of Revelstoke, former world's amateur champion, resulted in a win for Nelson, who amassed 394 points to Haugen's 367. Angor Rhenberg, of Winnipeg, was fifth with 312 points. No new records were established.

ABSORBINE
TRADE MARK REG. U.S. PAT. OFF.
Reduces Strained, Puffy Ankles, Lymphangitis, Poll Evil, Fistula, Boils, Swellings; Stops Lameness and allays pain. Heals Sores, Cuts, Bruises, Boot Chafes. It is a SAFE ANTISEPTIC AND GERMICIDE
Does not blister or remove the hair and horse can be worked. Pleasant to use. $2.50 a bottle, delivered. Describe your case for special instructions and Book 5 R free.
ABSORBINE, JR., antiseptic liniment for mankind, reduces Strains, Painful, Knotted, Swollen Veins. Concentrated—only a few drops required at an application. Price $1.25 per bottle at dealers or delivered.
W. F. YOUNG Inc., 465 Lymans Bldg., Montreal, Can.
Absorbine and Absorbine, Jr., are made in Canada.

CRESCENTS TAG TIGERS IN LAST

Saskatoon Team Takes Final Game of Season From Calgary, Six to Three

SASKATOON, March 9.—The curtain was rung down on the professional hockey season here tonight, when Saskatoon Crescents defeated Calgary Tigers 6 to 3. Although both teams are out of the running for the championship, the players put a lot more speed and pep into the final than marked many of the mid-season contests.

Summary.

First period—1, Saskatoon, Smith, from Matte, 5:07; 2, Calgary, Fisher from Gibson, 4:40; 3, Saskatoon, Elmer from Lalonde, 7:10.

Second period—4, Calgary, Oliver, :37; 5, Calgary, Gardiner, 8:58; 6, Saskatoon, Cook from Elmer, :35; 7, Saskatoon, Cook from Elmer, :58.

Third period—8, Saskatoon, Elmer from Smith, 6:20; 9, Saskatoon, Lalonde from Cook, 12:55.

SASkatoon hockey

Lineup.

Saskatoon—	Calgary—
Goal	
Murray	Reid
Defence	
Matte	Gardiner
Smith	Benson
Center	
Lalonde	Gibson
Wing	
Cook	Oliver
Rose	Crawford

Subs: Saskatoon — Scott, Elmer, Matz, Stevens. Calgary — Martin Anderson, Fisher.

ENGLISH VARSITY BOUTS ARE SHORT

Oxford Wins Four Events to Cambridge's Three; Several Are Very Brief.

OXFORD, Eng., March 9. — Oxford beat Cambridge in the intervarsity boxing contests tonight, four events to three.

E. P. F. Egan of New college, Oxford, won both the heavyweight and light-heavyweight contests. In the heavyweight match, Egan met Simpson of Cambridge, who was so badly beaten that the referee stopped the fight in the second round. On the light-heavyweight match his opponent was S. F. Meikle, Cambridge. The referee stopped the bout in the third round.

In the bantamweight class, D. R. Clark, Cambridge, defeated F. W. Harrod of Hartford college, Oxford. This bout stopped in the second round.

Is United States Cabinet Timber

They think United States Senator H. S. New, of Indiana, is likely to enter the United States cabinet as postmaster-general.

OTTAWAS TAKE EASTERN TITLE BY ONE TALLY

Canadiens Win Mighty Game, but Lose Series; Vezina Stops Fifty Shots

OTTAWA, March 9.—The Ottawa Senators are champions of the National Hockey league, and will be its representative at the Pacific coast against the winner of the Victoria-Vancouver series. The local team gained this title here tonight, when they lost the game to the Canadiens by the score of 2 to 1, but won on the round by a 3 to 2 count.

During the first period the visitors threw a scare into the Ottawa fans, when they tied up the series by running in two goals.

The second period was scoreless, and the third period was left for a decision to be made.

After five minutes of fast play, Cy Denenny combined with Frank Nighbor, and worked right through the defence, the former cutting the puck through Vezina for the decisive tally. The crowd went frantic, and the game little left-winger, who was playing with a patched up head, the result of a smash from Couture in Montreal in the first game, became the hero of the hour.

Vezina Stops Fifty

From then on play became very fast, and continued so until the final bell. The Ottawa team checked closely in an effort to retain possession of the puck, while the Canadiens tried desperately for a chance to attack the Ottawa goal. They failed in their efforts, however, and were forced to bow before the Senators in a match that finished as hard fought as any game here this season.

The Canadiens played without the services of Sprague, Clegnorn, and Couture, both of whom were fined and suspended for their rough work in the first game by Leo Dandurand manager of the club.

Vezina played a magnificent game in the nets for the visitors. He seemed to be absolutely impassable, and time and again took the pep out of the Ottawa forwards by his uncanny work. At the end of the second period he had stopped 39 shots, while at the finish it was over 50.

The game was witnessed by 8000 persons.

Summary

First period—1, Canadiens, Joliat, 16:00; 2, Canadiens, Boucher.

Second period—No score.

Third period—3, Ottawa, Denenny, 5:05.

Lineup

Canadiens.	Ottawa.
Goal	
Vezina	Benedict
Defence	
Pitre	Gerard
C. Cleghorn	Boucher
Forwards	
Malone	Nighbor
Joliat	Broadbent
W. Boucher	Darragh
Subs	
Berlinquette	Clancy
Bell	Hellman
	Dennenny
	Hitchman

Referees—Smeaton and Lou Marsh.

SOURIS INTERMEDIATES TAKE MANITOBA TITLE

WINNIPEG, March 9.—Souris won the championship of the Manitoba Intermediate Hockey league here tonight, defeating Keewatin in a sudden death game, 4 to 2. The intermediate champions will get a chance at the Allan cup in a sudden death game with the winner of the Falcons-Tigers series for the provincial title on Tuesday night.

ARCHDEACON WON'T SIGN ROCHESTER

ST. LOUIS, Mo., March 9. — Outfielder Archdeacon, of the Rochester club of the International league, whom Manager George Stallings has termed the fastest man in baseball, has returned the contract offered him as the amount was not sufficient.

You Can Get Used to Anything In Time

—Louisville Courier.

STILL ANOTHER HOCKEY MATCH

Seniors Tackle Cubs Wednesday Next; Proceeds for Hockey Association

Hockey fans, attention! Hockey is coming back. On Wednesday night next, positively the last game of the season will be staged. The participants in the game will be Nelson's two nifty teams, the senior aggregation, amateur champions of the interior of British Columbia, and the Nelson Cubs, former intermediate champions of British Columbia.

This is no joke either, Mr. Fan, as the youngsters, who every fan knows to be a tough lot, claim that they can put the trick over on the senior squad and have been clamoring all winter just for one try at it. The fact of the whole matter is just this:

The Nelson Amateur Hockey association, which fathered the local hockey teams this winter, is just a few shekels behind after financing the teams for the winter. Now, in order to put the association on a firm footing, the two teams of the city will stage an exhibition game on Wednesday night next. The ice is in first-class shape, in fact, skaters declare that it is the best it has been this season, right now. The rink company has donated the rink, the band has donated its services, the players their ability, and the fans are asked to donate their presence on Wednesday night. If everybody does his share the association will be able to go ahead strong once again.

The financial statement of the association has been drawn up and will be published in The Daily News the first of the week, and fans can see for themselves where the money has gone.

High School Team Trims Y. M. C. A. Basketball Team

The Y. M. C. A. basketballers went down to defeat yesterday before the crack high school five, who administered a 26 to 10 beating to the association boys in a fast game. Throughout the game was full of pep and action, and some good work was done. Jimmie Kinnahan handled the whistle.

The teams:

High school—McVicar, Waldie, MacKenzie, Black, Simms.

Y. M. C. A.—Ionian, Alabone, Campbell, Penguelly, StDenis.

He Saw Service Against the Fenians

MAJOR C. A. PATERSON

Veteran of the Fenian raids, is dead at Beaverton, Ont., aged 80. His twin brother, Col. F. N. Paterson, is appellate registrar at Osgoode Hall, Toronto.

ESKIMOS LOSE AT OWN IGLOO

Regina Capitals Defeat Northerners Two to One in Fast Game; No Team Play

EDMONTON, March 9.—For the first time this season the Eskimos were defeated on their home ice by a western Canada league team, when the Regina Capitals won by a score of 2 to 1. Despite the fact that there was nothing at stake, the game was fast, and checking close, although it was sadly lacking in team play. During the closing minutes Keats and Moran engaged in a fist fight, and were banished for the remainder of the game.

Lineup

Regina.	Edmonton.
Goal	
Laird	Winkler
Defence	
Moran	Simpson
Traub	Trapp
Forwards	
Stanley	Keats
Hay	Gagne
Irvin	Arbour
Subs	
Dutkowski	Morrison
McVeigh	Campbell
Rivard	Brandow
Battell	Sheppard

Referee—Poulin.

Summary

First period—1, Regina, Irvin, 8:00. Second period—No score.

Third period—2, Edmonton, Keats, from Arbour, :07; 3, Regina, McVeigh, 18:23.

CANADIAN MAY SUB DEMPSEY

Fifth of Million Is Offered for Renault-Wills Bout; Canuck Beats Godfrey

NEW YORK, March 9.—A purse of $200,000 has been offered by a syndicate of Winnipeg business men for a bout between Jack Renault, Canadian heavyweight, and Harry Wills, negro challenger of Jack Dempsey, it was disclosed tonight by George Lawly of the Pioneer Sporting club.

The syndicate proposed the bout for Winnipeg in May. The offer, Lawly said, was conditioned on Renault's showing against George Godfrey, protege of former Champion Jack Johnson, tonight. Renault knocked out his negro opponent in the eleventh round of their scheduled 12-round match.

The Canadian fighter, who has been approached by the syndicate as a substitute for Dempsey, is ready to accept the offer, said Lawly, and he added Wills is seriously considering it.

KITCHENER LANDS THE JUNIOR TITLE

KITCHENER, Ont., March 9—Kitchener Juniors were crowned champions of the Ontario Hockey association for the first time in the annals of local hockey, by their decisive defeat of Toronto varsity juniors here tonight, 4 to 1, winning the round 7 to 4.

TOBAS WILL PLAY FOR ABBOTT CUP

WINNIPEG, March 9 — Manitoba university will meet the winners of the Calgary-Regina series here on Monday and Wednesday in the final of the Abbott cup, it was announced here tonight. The Abbott cup winners will then proceed to Fort William for a series, the ultimate winners going to Toronto to contest the Dominion championship.

Hudson's Bay Company

READY-TO-WEAR

NEW SHIPMENT OF WOMEN'S AND MISSES' SPORT COATS, DRESSY COATS, AND NEW SPRING SUITS, ALL WELL WORTH SEEING BEFORE MAKING YOUR CHOICE

THE NEW SPORT COATS—Are ever so smart and moderately priced. Made of beautiful quality Polo Cloth, new wide sleeves, narrow belts and big pockets. All new shades. Price, each **$15.00**

SUMMER VELOUR COATS—In a style that women will eagerly adopt. It's swagger smartness is as appealing as its value. Sizes 16 to 42. Prices—
$22.50, $23.50, $25.00, $27.50 AND $39.50

NEW SPRING SUITS—Hard to find their equal for style, comfort, and all-round excellence of material, making, with their notable prices, the problem of outfitting Misses and Women for Spring easily and economically solved. All sizes. Prices—
$27.50, $29.50, $35.00, $39.50, $45.00 AND $59.00

NATURAL COLORED JAPANESE PONGEE SILK—Free from filling or dressing, fine even weave; will wash and wear splendidly—
34 inches wide, per yard **$1.25**
36 inches wide, per yard **$1.50**

BEST QUALITY SILK GEORGETTE CREPE AND CREPE-DE-CHENE—White and all shades; 40 inches wide. Per yard **$1.75**

ENGLISH WASH GINGHAMS—Checks and Plaids. The fastest selling line of Ginghams we have ever sold. Secure a length today. 26 inches wide; per yard **20c**

PURE WOOL FRENCH NUNS' VEILING—Ideal fabric for Infants' wear; 42 inches wide. White, Pink, and Sky. Per yard **$1.65**

WHITE WASHING HABUTAI SILK—Used extensively for Underwear and many other garments; 36 inches wide. We strongly emphasize the fact that these prices are much below present market values. Per yard—
$1.25, $1.75, $2.25

WHITE TURKISH BATH TOWELS—Hemmed ends, absorbent quality, handy size. Extra Special Value, each **50c**

COLORED STRIPED TURKISH TOWELLING—Fast colors, heavy weave, real good values. Per yard—
25c, 30c AND 40c

ALL-WOOL NAVY BLUE SERGE—Hardwearing qualities. Imported direct from the manufacturers, which means the best possible value. Per yard—
$1.00, $1.50

GROCERIES

RUBY CREEK CREAMERY BUTTER, lb. **50c**
GOLDEN MEADOW FANCY CREAMERY PASTEURIZED BUTTER, delicious flavor, lb. **55c**
NAVEL ORANGES, per dozen ..... **35c** and **60c**
BANANAS, per lb. **20c**
FRESH VEGETABLES, CELERY, CAULIFLOWER, CABBAGE, LETTUCE, RHUBARB

He Simply Must Have a Permanent Easter

LORD DESBOROUGH

The famous British sportsman, strongly advocates fixing of the second Sunday in April as the permanent date for Easter.

Steel Magnate Has Reparations Scheme

CHARLES M. SCWAB

Of the United States Steel corporation, urges appointment of an international commission of business men to settle the reparations issue.

Condensed "Want" Ads Order Form

Use this blank on which to write your condensed ad., one word in each space. Enclose money order or check and mail direct to The Daily News, Nelson, B. C.

Rate: One and a half cent a word each insertion, six consecutive insertions for price of four when cash accompanies order. Minimum, 25c. Each initial, figure, dollar signs, etc., count as one word. No charge less than 50 cents.

Please publish the advertisement below.....times, for which I enclose $.....

If desired, replies may be addressed to box numbers at The Daily News Office. If replies are to be mailed enclose 10c extra to cover cost of postage and allow five words extra for box number.

A WANT AD. IS BOTH CHEAP AND EFFICIENT. TRY IT.

THE ARK
KNOWS

The guid wife spends most of her life in the kitchen; therefore, it is up to the guid mon to provide nice bright cooking utensils, such as our Aluminum Double Roasters, only $1.50 each. Large Aluminum Soup Kettles at $2.50. Also a nice assortment Aluminum Fry Pans, Pie Plates, Double Boilers. New and second-hand Stoves, Ranges, Sewing Machines, Furniture, etc.

J. W. HOLMES

Phone 534. - 606 Vernon St.

Chocolates

For the Week-end

Do not forget a box for Sunday.

Canada Drug & Book Company

Prescriptions Our Specialty

Catsup Week

We have a Special to offer you in an excellent quality of Tomato Catsup. Made Libby's way. Tasty and appetizing. Nothing like Catsup for Fish. a bottle 25c

Fresh Vegetables Today

Cauliflower, Lettuce, Radishes, Celery.

The Ideal Grocery

PHONE 265

Ladies' Suits DYED or CLEANED

By the Best Processes

H. K. FOOT

High Class Dyer and Cleaner

Fairview, Nelson, B. C.

HIGGINBOTHAM

Eyesight Specialist

Nelson, B. C.

Best in Optical Work.

HEINZ KETCHUP WEEK

Buy a bottle of this appetizing sauce, the real tomato flavor. Price reduced to 40 cents.

FLEMING'S STORE

MATINEE 2:30

LAST SHOWING TONIGHT

Gem Home of Capitol Entertainment

'Trifling Women'

Rex Ingram's Masterly Drama

ALSO

BULL MONTANA in "GLAD RAGS"

TOPICS OF THE DAY

MONDAY

Bebe Daniels in "Nancy From Nowhere"

Pruning Time!

We have in stock: Genuine Swiss Pruning Shears; "Bishop" and "Niagara" Pruning Saws; Budding Knives; Tree Pruners, 3 ft., 6 ft., and 8ft.

Prompt attention to mail orders.

Wood-Vallance Hardware Co., Ltd.

NELSON, B. C.

Italian General Won War in Peaks

GENERAL DIAZ

Former Italian commander-in-chief, shown above, has received from Premier Mussolini the insignia of his title, "Duke of Victory."

He Will Boss Accommodations

J. E. DALRYMPLE

Will have charge of traffic and dining car service and the hotels of Canada's National railways. His headquarters will be in Montreal.

How Much Thought Do You Give to Your Child's

EYES?

The child is supplied with fine school houses, a full equipment of school books, and yet neither parents nor teachers realize that many of these children are fighting with the broken sword of faulty vision.

Remember, through the eyes the child gains practically all its knowledge. Make sure of your child's eyes and if they are faulty, don't delay in having glasses fitted.

J. O. PATENAUDE

Optometrist and Optician

NOTICE!

While I am recuperating in hospital, Mr. Hedley Parker will look after the interests of my customers. Orders solicited. Thomas A. Lawson, Carpenter and Builder, Vernon and Josephine street, Nelson, B.C.

NELSON HEADS THE RETAILERS

Annual Meeting of Retail Merchants' Association Is Enthusiastic

I. G. Nelson was chosen unanimously president of the retail merchants' association at an enthusiastic annual meeting held in the board of trade rooms last night, at which a substantial increase in membership was reported by the committee which has been in charge of extending the activities of the organization.

When the election of officers was reached, Mayor L. H. Choquette, retiring president, was, by Alderman A. S. Horswill, again nominated, but he stated that owing to his civic duties he found that he would not be able to give the position the time it required. He would remain a member, however, and hoped to be able to take an active interest.

Alderman Horswill thereupon followed his previous nomination by naming I. G. Nelson, and the latter, on being seconded by W. J. Meagher, was elected unanimously.

Acknowledging the honor, Mr. Nelson expressed the hope that the material progress made in the past by the association would be continued this year.

As vice-president, J. W. Holmes was elected unanimously on motion of W. J. Meagher, seconded by Mayor L. H. Choquette.

The other officers, all of whom were elected unanimously, are: Second vice-president, A. D. Emory; treasurer, R. Andrew; honorary secretary, Alderman A. S. Horswill, and secretary, E. F. Gigot.

The special committees, which have launched a new era of activity in the association, will all continue their endeavors.

MAKE IT SNAPPY

It Pays To Pay Cash

Phone 235

Prompt Delivery

Creamery Butter — Meadow Vale Brand, per lb. 50c

Mild Cure Side Bacon — Machine sliced to your liking. Per lb. ..... 40c. Special price by taking the piece.

Sliced Pineapple — Packed and guaranteed by Libby's; 2s, per tin 35c

Kiltie Salmon — Choice Pink, 2s, 3 tins 55c

Sweet Gherkins — Libby's, 10-oz. bottle 35c

Jap Rice — 3 lbs. for 25c

O-Cedar Polish Mop — Complete with handle $1.10

Florida Grape Fruit — Large and thin skinned. Each 15c

Oranges — Sweet and juicy, per dozen 25c

Fresh Lettuce and Celery

P. & W. GROCERTERIA

519 Ward St. Just off Baker

RECEIPT TAX IS CHANGED

Number of Important Alterations Are Reported to Local Merchants

Mark it not "Paid," "Pds.," "Received Payment," "By Cash," or "On Deposit."

For, by a new ruling of the department of customs and excise at Ottawa, all counter slips in stores marked as specified above, become stampable under the Receipt Tax act.

This and a number of other new rulings just announced by the department were presented at a meeting of the retail merchants' association last night, having been forwarded by the Dominion executive of the retail merchants' association.

An interesting announcement is that, in future, employers may supply stamps for the payroll, but the employee signing the roll as a receipt for his money, must affix the stamps himself.

In view of the fact that the communication is very comprehensive, and of decided importance to every merchant, it was decided that it will be placed in easy access at the board of trade office for each member to study at his leisure.

NO 'TWO TIMES' THIS SUMMER

Public Meeting Is to Be Called to Decide as to Early Closing

To avoid confusion resultant on "two times" when the balmy days come and the lakes just holler into every shop and office, the retail merchants association decided at a meeting last night to call a public meeting, with a view of having the matter of early closing in the summer months fully discussed and, if possible, to have reached a change satisfactory to all—the stores and public.

The matter was brought up by J. W. Holmes and Mayor L. H. Choquette furnished the information that there was no standing civic bylaw in regard to the matter, regulations being passed from year to year. He suggested that a public meeting where all would be heard and hours agreed upon would be most advisable.

The date for the public meeting was left to the executve. It will, however, be held in the city hall.

Electricians Beat Refinery After a Sensational Battle

TRAIL, March 9. — Another fast and snappy game of hockey was witnessed Wednesday evening when the Electricians and the Refinery clashed in a hard-fought game. When the gong rang at the end of the third period the score was tied at 5-5. An extra period was then started, during which the Electrics and the Refiners each scored one more goal, the score standing 6-6.

It was determined that a decision should be reached even if they had to play until the cows came home. A second period of overtime was then started upon, with the fans in a state of wild excitement. Eventually that young and fast stick handler, Mike Demidoff, slammed one into the Refinery net. There was no further scoring, and the game ended in a win for the Electricians by 7 to 6.

There are lots of promising players showing up in these games, and the senior and intermediate teams should have lots of material to draw upon.

The game was refereed by A. W. McDonald to the satisfaction of all.

The teams lined up as follows:

Electricians—		—Refinery—
	Goal	
D. Drew		Hall
	Defence	
W. Thomson		Borkes
G. Meikle		Lauriente
	Center	
M. Demidoff		Matovich
	Right Wing	
E. Bishop		Verzuh
	Left Wing	
Harvey		DePasquali

Subs: Electricians—H. Latchford; Refinery—Watson, Catalano.

A Display Ad in the DAILY NEWS

Enters Many Homes

Catches Many Eyes

FOR SALE!

Six-roomed house on Hoover street, fully modern, stone foundation, in first-class condition. Price $3000.

One of Fairview's best homes. Abundance of fruit and flowers. Price $4500.

Chas. F. McHardy

REAL ESTATE — Authorized Trustee in Bankruptcy — BONDS

Insurance

FIRE — ACCIDENT — LIFE — PHONE 136

Canadian Novelist in Home Pastures

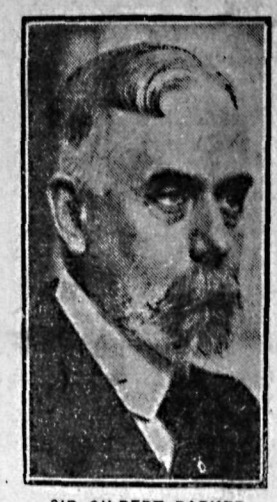

SIR GILBERT PARKER

This is the latest photograph of Sir Gilbert Parker, foremost of Canadian novelists, who has just returned from a tour abroad.

LOW WATER STOPS BOATS

Steamers Unable to Proceed Beyond Carroll's Landing On Upper Arrow Lakes

So low is the water in the Upper Arrow Lakes that transportation between Nakusp and Burton City has been suspended and the C. P. R. boats will not be able to proceed past Carroll's Landing until the water rises. Such was the statement issued yesterday by Canadian Pacific officials in this city.

According to residents along the lake, and to old steamboatmen, the water on the lake has never been known to be so low before. Navigation at times has been difficult, but it has never tied up the service. The spring thaw will, it is expected, soon lend a hand to again open up the service.

Nelson News of the Day

HAULING TENDERS WANTED.

B. C. Poultrymen's Cooperative Exchange invites tenders per case for local deliveries from warehouse to stores and to and from shipping points. Address tenders to Box 112, Nelson. (6995)

Armory, tonight. G.W.V.A. whist drive and dance. First-class orchestra. Excellent eats; 35 cents. Cards 7:45 sharp. Dancing at 10. (6991)

FUNERAL NOTICE.

The funeral of R. V. Ramsden will take place today at 2 o'clock from St Saviour's church. (6994)

Don't forget to come to **Cafeteria Supper** Tuesday, 5:30 to 6:30. Methodist church. (6993)

Fancy work, afternoon tea. **Cafeteria Supper.** Methodist church, **Tuesday, March 13th,** benefit ladies' aid. (6992)

KOOTENAY LAKE GENERAL HOSPITAL SOCIETY

Notice of Annual Meeting.

In accordance with the bylaws of the society, the annual general meeting will be held in the board of trade rooms on Ward street, on Tuesday, March 13th, 1923, at 3 p.m.

Membership Condition—All annual subscribers for the sum of $10 are members of the society eligible to take part in the election of directors for the ensuing year.

GEORGE JOHNSTONE,
(6901) Secretary.

Taking subscriptions and renewals for the Family Herald and Weekly Star, and the Curtis Publishing company, and for the Crowell Publishing company also.

JOHN T. ALMONY.
(6953) 809 Mill street, or 465R.

TONIGHT — DANCE — TONIGHT. EAGLE HALL, 55c, CAPITOL. (6983)

Myopia can be rectified by the use of scientifically prescribed glasses. J. J. Walker can overcome your eye troubles and fit the glasses in attractive frames. (6985)

Once more we ask you to look at our church program and worship with us in the Methodist Church. (6987)

When spring cleaning starts remember T. Middleton is now in the painting and paperhanging business, 509 Josephine street. (6988)

I.O.D.E. monthly meeting Tuesday, 13th, at 3 p.m., Y.M.C.A. March tea to be considered. (6986)

Forget your troubles in enjoyment of "Make It Snappy," the Colonial Concert Party's latest, at the Armory Wednesday and Thursday.

OPEN MONDAY

COLUMBIA CLEANERS AND PRESSERS

Prices reasonable. Work guaranteed. Used suits bought. 413 Hall street.

FURS

Guaranteed high-class furs, fine collection kept in stock, or made to order from selected skins. Old furs remodelled and repairs at reasonable prices. Best prices paid for

RAW FURS

G. GLASER

Manufacturing Furrier,

Box 767. Nelson, B. C. Phone 106

Classified Advts. Bring Results

A. S. Horswill & Co.

Phone 121

Heinz Ketchup, bottle	40c
Heinz Sweet Gherkins, bottle	50c
Heinz Soup, Cream of Tomato	20c
Roquefort Cheese, per lb.	95c
Swiss Cheese, per lb.	55c
Horswill's Special Tea, lb.	60c
Lipton's Tea, per lb.	70c
Tetley's Golden Tips Tea, lb.	85c
Brunswick Sardines, 3 tins	25c
King Oscar Sardines, 2 for	45c
Oranges, from 3 dozen for	$1.00

Tobacco, Cigarette, Etc. Wholesale and Retail

Rod Mackenzie Was Sportsman

RODERICK J. MACKENZIE

Formerly of Mackenzie & Mann, Winnipeg, son of Sir William Mackenzie, died in California a few days ago, aged 50. He was a great patron of sport.

Arrived! Spring Suits $35

It seems as if the designers outdid themselves in the presentation of the new Suit for Spring. They certainly put everything good into them—and we've had a stock which gives us greater pleasure to present for your inspection.

Others, $25 to $50

Emorys LIMITED

HAM AWAY DOWN

No excuse now for not enjoying those delicious ham and eggs. Carsten's Hams, very mild cure, light hams, at per lb. 35c

Can be used without parboiling.

Carsten's Bacon, lean, streaky, mild cured, the slab, per lb. 37c

Sliced, per lb. 40c

Fresh Lettuce, Celery, Cauliflower, Cabbage, etc.

J. A. IRVING & CO.

The Great Supply House

513 Baker Street Phone 161

A. G. LAMBERT CO., Ltd.

Manufacturers of and Dealers in

ALL KINDS OF LUMBER AND BUILDING MATERIALS, SHINGLES, LATH, MOULDINGS, WINDOWS, DOORS, COAST EDGE GRAINED FLOORING AND FINISH AND BEAVER AND WALL BOARDS

Drawer 1066 — Phone No. 82 — Nelson, B. C.

ESKIMO PIE — ESKIMO PIE

5c

ESKIMO PIE — ESKIMO PIE

STARLAND

TOM MIX

The Star Who Never Disappoints You IN

'DO and DARE'

Al St. John in Comedy | FOX NEWS | MUTT and JEFF

SPECIAL MATINEE 2:30

COMING MONDAY

Gloria Swanson in "Under the Lash"

Remember—If you see it at Starland—its good