Two Frenchmen Are ASSASSINATED IN RUHR See Page 2

The Daily News

Young Liberals Lose FIRST GAME AT REGINA See Page 7

VOL. 21. NELSON, B. C., MONDAY MORNING, MARCH 12, 1923 No. 277

LOADED GREEK TRANSPORT GOES TO BOTTOM

ONE SCHOONER FOUNDERS AND ONE ESCAPES

Helen M. Coolen of Nova Scotia Goes to Ocean's Floor in Atlantic Gales

GLOUCESTER CRAFT MISSES SABLE ISLE

Six Fishermen Meet Death Beneath Heavy Billows; Miraculous Escapes

HALIFAX, March 11.—Four fishermen out of Gloucester and two out of Hubbard, N.S., went to their deaths in the southwesterly hurricane which swept the North Atlantic fishing grounds on Wednesday and Thursday.

The Gloucestrian Elizabeth Howard barely saved herself from resting her bones on Sable Island, and the Hubbard schooner Helen M. Coolen, foundered.

This story was brought here today by the Gloucester vessel which rescued the survivors of the Nova Scotia schooner and brought them to port.

Vessels Are Buried.

John MacLeod, St. Peter's Canal, Cape Breton; James Murphy, Canso, N.S.; Herbert Blondin, Newfoundland; and Miles O'Brien, Bay Bells, Nfld., were swept overboard from the Elizabeth Howard on Thursday when the vessel was buried beneath tons of water from leeward.

Stewart Boutilier, Mill Cove, N.S., and J. Laut, West Dover, N.S., went to their deaths Wednesday, when the Helen M. Coolen was buried beneath mountainous seas.

The Elizabeth Howard sailed from Gloucester on a halibut trip on February 5.

Three others, Duncan MacDonald Cameron Sims and Edward Reddy, were swept overboard but clung to ropes and hauled themselves back on deck.

The Helen M. Coolen sailed from Halifax on Thursday.

Railway Loads a Hundred Thousand Cars With Grain

WINNIPEG, *March 11.* — Making heaviest loading since the big year the heaviest loading since the big crop year of 1915, grain loaded on the western lines of the Canadian Pacific railway from September 1 to March 7, inclusive, totalled 118,565 cars, according to statistics issued today by the railway company. This is 16,000 more cars loaded than during the prevous season of 1921-22.

During the week ending March 7, there was marketed 2,760,959 bushels or an average of 460,160 bushels per day. During the same period there were 1,774 cars, or an average of *296 cars per day. For the corresponding* week in the previous season there were marketed 471,810 bushel per day and an average of *297 cars per day* loaded. The slight decrease noted this year was due to the stormy conditions for two or three days.

Vancouver Deliveries Grow

Deliveries and exports at Vancouver continued to show a hedvy increase. From the beginning of the crop year, September 1 until 7, there were delivered by the Canadian Pacific railway 7029 cars of grain, representing 10,402,920 bushels, while for the previous season the total was only 2621 cars, or 3,711,331 bushels.

Exports from Vancouver to the orient this season have totalled 1,596,600 *bushels, and to* the United Kingdom 10,506,120 bushels, or a total of 12,102,720 bushels. During the previous season there was exported both to the orient and to the United Kingdom a total of 3,669,243 bushels.

Sixty Thousand Canadians Lose in Steel Failure

TORONTO, March 11.—There are between 20,000 and 30,000 shareholders of the L. R. Steel company in *Ontario, according to estimates made* by officials connected with the big United States chain store firm, which is in liquidation in Canada and the United States. One official estimate is that there are about 60,000 shareholders in Canada. Taking the 30,000 shareholders for Canada, and using the average of one share of preferred and one of common stock for each shareholder, it would mean that investors in Canada supplied $9,000,000 to the United States concern.

CALGARY HAS SNOW

CALGARY, March 11.—Three and a half inches of snow fell here today, again giving the city a wintry appearance. The weather is mild.

Buys Life Interest in a Duke's Estate

HARRY MALLABY-DEELEY

The English M.P. who won fame by selling suits at $15 in 1920, and then bought 25 London streets from the duke of Bedford, has purchased the duke of Leinster's life interest in the latter's estate for $350,000.

MOTOR PIRATE RAIDS RUM ROW FOR WET BOOTY

Yarmouth Schooner Eddie James Is Relieved of Whiskey Cargo After Battle

WOUNDED MAN IS ALSO TAKEN

Schooner Victor Found Sailing Crewless, Her Nine Men Unaccounted For

HALIFAX, March 11.—"Get ready!" Ten guns were flashed on the astonished crew, deck and rigging were splintered by a fusillade of shots, and Philip Knowles fell unconscious with *three shots, fired* at pointblank range.

This was the beginning of an adventure which befel the Yarmouth schooner Eddie James, as she lay off the Jersey coast, about nine miles from Highland light, on March 2.

The story, told on the arrival of the James here today, described the carrying away of Knowles, in what condition his shipmates *did not know,* and of the taking, at the point of guns, of 600 cases of whiskey and between $8000 and $9000 in cash.

Obliging Motor Party.

The Eddie James was from Nassau for St. Pierre. On March 1 as she lay off the Jersey coast, a large *motor* launch kindly consented to bring her a cask of water from another vessel. They were a generous group on board the launch. They even consented to bring a supply of provisions to the vessel. Accordingly, next day they ran alongside and were welcomed on board. Two men went aft to the cabin where Captain Mosher and Knowles were. Three remained on deck.

Suddenly one of the men in the cabin shouted "Get ready!" The captain and *Knowles were instantly* covered by four guns, two in the hands of each man. Knowles took warning soon enough to reach for his pistol, with the result that he was fired at, and, although Knowles lay in the cabin for upwards of an hour, no trace of blood was found there when the raiders left, nor were there any bullet marks. The supposition is that some kind of a gaseous charge was used.

Transfer Under Guns.

The crew were backed toward the forecastle and were made to go below. Then they were ordered upon deck, one by one, and, under the guns of raiders, were set to work unloading *the Eddie's cargo into the launch.* This done, all were backed into the forecastle again and locked up. The raiders said they were taking Knowles with him and would take care of him.

Schooner Victor Crewless.

NEW YORK, March 11. — Customs officials recalled tonight that on March 3, the day following the reported looting of the schooner Eddie James, the schooner Victor was found adrift without a crew, southeast of Ambrose lightship. Rum pirates were believed to have looted the vessel. The Victor a 77-ton vessel, was in the rum trade, but no trace of the crew of nine men has since been found.

NEW YORK, March 11. — Fifteen vessels were in rum row at the time the Eddie James was reported to have been looted. For several days activities of rum pirates had been rumored, and crews of the rum fleet were observed practicing marksmanship on targets with pistols and revolvers.

NEW HAMPSHIRE MILL STRIKE CALLED OFF.

NASSAU, N. H., March 11. — The strike of mill operatives, begun February 13, 1922, in protest against in*crease of hours* of work from 48 to 54 a week, has been called off.

TURKS RECAST MANY CLAUSES OF THE TREATY

Suggest Irak Boundary Be Determined With Britain Within One Year

ASK ABROGATION OF CAPITULATIONS

Will Permit Schools and Hospitals Provided They Harbor No Propaganda

CONSTANTINOPLE, March 11.—*It* is believed here that it will be at least 10 days before an answer is received from the allied powers to the Turkish reply on the Lausanne peace treaty, which was handed to the allied high commissioners Saturday. Allied couriers are now on their way with it to Paris, London and Rome.

The newspapers announce the serial publication of lengthy documents, and express the feeling that the next conference will be held at Constantinople.

In addition to the sections of the reply made public Saturday, it was announced that the Turks suggest in their counter-proposals that the frontier of Irak be determined amicably between Turkey and Great Britain within a year, and, failing agreement, that the question be referred to the League of Nations.

They suggest that Article 26 of the draft treaty be modified in such a way that the high contracting parties will declare they completely abrogate the capitulations, and likewise the economic and financial systems dependent on the capitulations.

Reduce Power of Administrator.

The tendency of Turkish modifications of the financial clauses is to reduce the authority of the public administration to a minimum. This *portion of the treaty is almost* completely recast. The Turkish proposals provide distribution of the debt among the interested states, who will have a nominal capital in the Turkish public debt, proportionate to the detached sections of Turkey embodied in their territory.

The note agrees to mutual cancellation of all claims to reparations arising from the war, except those against Greece, and renounces the claim for gold transferred to Germany and Austria, and for payment of the battleship order in Great Britain. Compensation is demanded for damages caused by the Greek army.

Turkey agrees to permit schools, hospitals and charitable institutions to continue, provided there is no attempt by action or propaganda against Turkish interests. She agrees to engage, for a period of five years, legal advisers who do not belong to the belligerent states, from a list to be submitted by The Hague tribunal, to assist in legislative reforms and to watch the administration of justice in Constantinople and Smyrna.

Toronto Laughs at Tale That Drury Will Reduce Race Taxes

TORONTO, March 11.—Reports of rumors that the Ontario government would reduce taxation on race tracks, as published by local newspapers, are scoffed at by government officials. Direct confirmation or *denal could not be secured* today as Hon. Peter Smith, provincial secretary, is in Stratford for the week end.

However, not a person around the parliament buildings believes there will be any reduction, in view of the attitude of the government.

CALGARY JUNIORS WIN ABBOTT CUP

REGINA, March 9.—Calgary Canadians won the round in Regina, 7 to 5, taking tonight's game from the Regina Pats by the score of 6 to 2. This gives them the Abbott memorial cup.

BATTLEFORD MEMBER IS NOW RECOVERING

OTTAWA, March 11.—Thomas H. McConica, M. P. for Battleford, who has been seriously ill with grippe and complications, has now taken a decided turn for the better. It is not expected, however, that he will be able to return to his sessional duties for several weeks.

GOMPERS IS NOW OUT OF DANGER

NEW YORK, March 11.—Samuel Gompers, president of the American Federation of Labor, confined to hospital since last Wednesday with pneumonia, is out of danger, his physician said today. He is expected to leave *the hospital the latter part of this* week.

He Advocates One Standard of Morals

SIR ALFRFED MOND

Former British commissioner of public works, was one of the strongest supporters of the bill finxing a single standard of morals for both sexes in the *British* house of commons.

SYDNEY MINES CITIZENS TAKE LAW IN HANDS

Mass Meeting Appoints Committees to Adminster the Civic Affairs

DECREES EXPULSION OF LAW VIOLATOR

Wounding of Temperance Act Inspector Rouses People to Drastic Action

NORTH SYDNEY, N. S., March 11.—Citizens of Sydney Mines tonight took the law into their own hands, and practically wiped out administration of the town by the council. They held a mass meeting at which 2000 citiezns attended, appointed a large committee of citizens to handle civic affairs, and passed a resolution demanding that Charles Ballard, whom they allege is the local chief of the "rum runners," quit town within 24 *hours.*

Inspector at Point of Death

The meeting and its results are the direct outcome of the assault last *night upon W. J. Theabault, inspector* under the Nova Scotia Temperance act, who lies at the point of death from wounds received in the discharge of his duties. The majority of the council were held morally responsible for the fate of the inspector.

Ballard, against whom the meeting issued a decree of expulsion, has 100 convictions under the Temperance act against him.

Shipping Inquiry Now Transferred to Eastern Part

MONTREAL, March 11.—Investigation by royal commission into the charge there exists a grain combine in lake shipping, will be continued here tomorrow. The commission had held a 10-day sitting in Winnipeg and a one-day sitting in Fort William. *It will now hear complaints from this* end on the shipping problem.

Metchosin Farmer Dies by Pointing Gun at His Head

VICTORIA, *March 11.* — *Herbert L.* Smith, a Metchosin farmer, was found dead in his shack today. He had been dead about two weeks, having committed suicide by placing a gun on a chair, pointing at his head, and then striking the trigger. He was about 40 years old, single, and served in the war with the Canadian Army Medical corps.

MOOSE JAW AREA IS SWEPT BY BLIZZARD

MOOSE JAW, March 11. — Moose Jaw, during the past 24 hours, has been swept by a storm that has only been exceeded in intensity this winter by the blizzard which held western *Canada in its grip for three days during* February. Snow fell heavily while the storm was in progress and temperatures have dropped many degrees, from above the freezing point to a few degrees above zero tonight.

ONE HUNDRED IRISH PLOTTERS ARE ARRESTED

Sanctuaries in London, Glasgow and Elsewhere Are Suddenly Raided

AIMED AT KING AS WELL AS FREE STATE

Communists and Asiatics Are in Dragnet as Well as Irish of Both Sexes

LIVERPOOL, March 11. — Acting on instruction from the home office and in pursuance of a concerted plan, there was a big roundup of Irish Republicans, men and women, in different parts of the country, Saturday night and today. More than 100 of those apprehended were transferred to a British cruiser here and sent away, supposedly to Ireland.

Reach Dublin.

DUBLIN, March 11.—Ninety-eight man and women arrested in England and Scotland were landed here tonight. No official statement regarding the arrests has been issued.

Police Have Long Watched Them.

LONDON, March 11.—The arrests of many Irishmen and Irishwomen in various parts of the country were made on charges formulated by the Irish Free State, and in concert with it, but, according to the Daily Mail, the plot in which these seized were accused of being concerned was a plot against the King and state, as well as an attempt to overthrow the Free State government.

The Mail alleges that not only Irish rebels, but the most violent Communists, and even Asiatics, were implicated. They had been liberally supplied with funds, and their activities had for a long time been known and watched by the police. The government, says the Mail, regards the arrests as of the greatest importance, and another big roundup is possible soon. The arrests made on Saturday and early Sunday included seizure of arms and ammunition, as well as *documents proving the existence of* the plot.

Among those arrested in London, according to the Mail, were Arthur O'Brien, secretary of the Irish Self-Determination league; C. O. Hart, a prominent Republican; and Mrs. Barrett, who has acted as courier for the Irregulars between Dublin and London.

A Swift Descent.

More than 30 persons were arrested in London and 31 in Scotland, chiefly *Glasgow. All the raids were carried* out with remarkable accuracy and swiftness. About 100 police in London, many of them armed with revolvers, started out Saturday night, in motor lorries, each assigned to a certain destination.

All the prisoners in London and the provinces were hurried to Liverpool where they were put aboard a cruiser for Dublin.

Those arrested in Glasgow, according to the Daily Express, were presented with a paper signed by the Secretary of Scotland, charging them with "acting or being about to act in a manner prejudicial to the restoration of law and order in Ireland."

Cosgrave Objected to Sanctuary.

The Morning Post says the arrests were consequent on a promise given by the British government to the Free State government to assist in ending the chaos in southern Ireland. The plan was devised shortly after the recent visit of William Cosgrave, president of the Dail, to London.

Cosgrave, says the newspaper, apparently made a plea to the British government against the harboring of a number of most bitter enemies of the Free State, including many hiding from justice after having committed foul crimes.

Gibraltar Hears Call of Unknown Ship in Distress

LONDON, March 11.—The wireless station at Gibraltar tonight *intercepted an S. O. S. call from* a steamer in Mid-Atlantic. The message was believed to emanate from the Canadian Pacific steamer Marburn, which left the Clyde on March 3 for St. John, N. B.

Not the Marburn

HALIFAX, March 11.—The Canadian Pacific steamship liner Marburn was 10 miles east of Sable island at 8:30 this morning. Camperdown wireless station stated this *morning* that they had been working with her, and that the ship was all right and proceeding to St. John.

STEAMER ARRIVALS

France, at New York, from Havre.

Manchuria, at New York, from Hamburg.

Regina, at Queenstown, from New York.

Mauretania, at Alexandria, from New York.

Professor Says Don't Have Provincial Bank

PROF. D. A. M'GIBBON

Has reported against the proposed formation of a provincial banking system in Alberta, and the members of the Farmers' party, whose government employed him to report, are up in arms.

VACUUM TUBE PLANT BURNS AT TORONTO

General Elcetric Loses Valuable Building, Machinery, Also Stock

RADIO AND X-RAY SECTION SURVIVES

One of Worst Fires for Years in City; Starts in a Circuit Box

TORONTO, Ont., March 11. — The vacuum tube department of the Canadian General Electric *company* was destroyed by fire today, entailing a heavy loss to stock, machinery and building. No official estimate of the damage was available tonight, but the loss is well covered by insurance. The west section of the structure, used as a laboratory, was saved, but suffered slight damage by water. In this section *were stored many valuable radio* outfits and much X-ray equipment.

According to one official, the fire, which originated in a circuit box, destroyed thousands *of electric* bulbs.

There were no partitions or walls in the burned building, with the result that the fire made a clean sweep.

Fire Chief Russell declared it was one of the worst fires his men had been called upon to fight in recent years.

Airplane Ignites in Haiti and Two Airmen Killed

PORT AU PRINCE, Haiti, March 11.—Sergeant Edward Josupeit, a pilot of Dayton, Ohio, and Sergeant August J. Christian, mechanic of Bridgeport, Conn., marine aviators, were killed Saturday when their airplane caught fire and fell from an elevation of 300 feet.

Pontiff Will Send the Rose of Gold to Queen Victoria

ROME, March 11. — Pope Pius today solemnly blessed "The Golden Rose," which is to be sent to Queen Victoria of Spain by the pontiff, in a revival of the ancient custom of honoring the queen who, during the year, has performed the most pious deeds for the church.

British Army Vote Will Be Cut Down to Relieve Income

LONDON, March 11. — The army estimates will be brought up for discussion this week in the house of commons. It is expected that the estimates will show a saving of £10,000,000. It is stated that the chancellor of the exchequer is not yet satisfied that the bedrock of administrative economy has been reached.

The general view is that the income tax and the income cedence in any other duty will take precedence in any other duty will take burden of taxation relief from the present burden of taxation.

HUNDRED FIFTY MEN DIE WHEN SHIP FOUNDERS

Three Huge Waves Overwhelm Alexander Between Piraeus and Lemnos

RESCUE CRAFT SAVE HUNDREDS SURVIVORS

Vessel Capsized Leave Men From Foundered Cruisers; Great Funeral at Salamis

ATHENS, March 11.—The Greek transport Alexander capsized and foundered Saturday, with a loss of 150 lives. The vessel was caught in a fierce storm between Salamis and Piraeus.

The transport had on board 250 officers and men on furlough from the Greek cruisers *Gerogio, Savoroff* and Lemnos.

Boilers Explode

During the voyage a fierce gale was encountered. Three huge waves struck the Alexander, which turned over. An explosion of her boilers followed, and the ship foundered.

When the *Alexander* capsized, many craft hastened to the rescue, but a majority of those on board the transport were lost, *owing to the smaller vessels be*ing unable to get through the high seas.

Heartrending Scenes

There were heartrending scenes throughout Saturday night on the admiralty pier at Salamis, where crowds watched the bringing ashore of bodies that had been picked up. A funeral was held at Salamis today.

An official communication issued today confirms that the victims numbered about 150, including10 naval officers.

Bruce Denies Government Is Military One

MELBOURNE, March 11.—Premier S. H. Bruce has promised the house of representatives that opportunity would be given for a discussion in the house on the subjects to come before the *imperial conference before his* departure for London to attend them.

The premier denied allegations that the government consisted of a military party, and declared that it stood absolutely for a recuction of armaments and favored the maintenance of a force limited to the bare necessities of defence.

The Weather

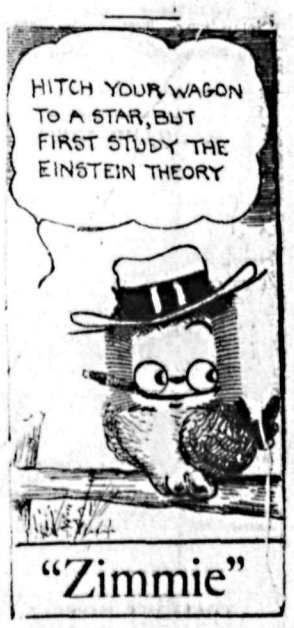

The following temperatures are for the 24 hours ending yesterday afternoon at 5 o'clock:

VANCOUVER, March 11.—Temperatures:

	Min.	Max.
NELSON	32	37
Victoria	40	45
Vancouver	38	46
Kamloops	32	52
Barkerville	24	32
Prince Rupert	32	36
Atlin	20	32
Dawson	4*	14
Calgary	32	50
Winnipeg	21*	8
Portland	38	50
San Francisco	50	....
Seattle	40	....
Penticton	37	46
Grand Forks	32	41
Kaslo	30	35
Cranbrook	31	38
Regina	15	....
Edmonton	10	40
Prince Albert	0	14

* Below zero.

Leading Hotels of the West

Where Superior Accommodation May Be Obtained

The Hume

George Benwell, Proprietor

The Premier Hotel of the Interior

AMERICAN PLAN RATES $3.50 TO $5.00

Rooms with Running Water and Private Baths

Headquarters for all Traveling Men, Mining Men, Lumber Men and Tourists

SPECIAL SUNDAY DINNER $1.00

THE MOST COMFORTABLE ROTUNDA IN THE CITY

HUME—E. F. Morley; E. P. McDermid, Burch; J. MacAdam, Vancouver; —. Clark, Calgary; A. A. Smart, Toronto; Charles F. R. Pincott, Grand Forks; W. C. Sowers, Spokane; A. C. Wisher, Midway; V. L. Manning, Cranbrook; George Schielde, Fernie; H. B. Powers, Calgary; J. W. Mowatt, Victoria; L. J. Togle, New Denver; George B. Watson, Fort Steele; F. H. Ryan; J. Sanderson, Cranbrook; Thomas Hickey, Erickson; Norman Moore and wife, Cranbrook; G. R. Thompson, Tadanac; J. M. Lamb; J. E. H. Lewis, Calgary; Alexander Clark, Edmonton; Mrs. N. Murphy and Miss H. Murphy; C. F. Sherwin, Blondel; H. N. Frost, Calgary; W. V. Allen, Vernon; J. W. McCluskey, Vernon; J. R. Craig, Vancouver; George F. Ellis, Calgary; R. G. Marshall, Vancouver; W. S. Bricken, Winnipeg.

HOTEL STRATHCONA

NELSON'S LEADING HOTEL

FIRST-CLASS SAMPLE ROOMS FREE

The Home of the Commercial and Mining Man and of the Tourist.

AMERICAN PLAN $3 TO $5 PER DAY

H. W. SHORE, Proprietor

Queen's Hotel

EUROPEAN PLAN

Steam Heated Throughout

Modernly Furnished Rooms. Special Weekly and Monthly Rates.

A. LAPOINTE, PROPRIETOR.

QUEEN'S—Mrs. H. J. Emerson; Lance Emerson, Silverton; J. Williams, Sirdar.

OCCIDENTAL HOTEL

J. A. Kerr, Manager.

The home of plenty.
Fifty rooms of solid comfort.
We serve the best meals in Nelson
It's the cook.

MADDEN HOTEL

MRS. MADDEN, Prop.

First-class Rooms by the Day, Week or Month.

Every Consideration Shown to Guests.

Cor. Baker and Ward Sts., Nelson

MADDEN—Harry Rippin, 49 Creek; J. McWhinnie, Eve; J. L. Ketchin, Edgewood; M. Harvey, Castlegar; John Hurst, Fernie; James Pullover, Princeton.

NEW GRAND HOTEL

616 Vernon St., East.

Only brick hotel in city. Steam heated, hot and cold water. European and American plans

NEW GRAND — W. Tenckley, Fernie; H. Murray, Nelson; J. Nichols and wife, Westbank; P. Easton, Regina; W. Westbridge; F. Wooley, Calgary; F. Kunst; D. Kunst, Boswell; W. H. Colclough, Vancouver; Mr. and Mrs. C. Nelson, Merritt.

THE LAKEVIEW HOTEL

Mrs. Mallette & Son., Proprietors. Nice, warm, comfortable rooms at reasonable rates. Open day and night.

Corner Hall and Vernon Streets.

TREMONT HOTEL

615 Baker Street

Under new management; steam-heated, comfortable rooms. Reasonable rates. A. GIBBON, Proprietor.

TREMONT — George Sonkoroff, Kaslo.

Sherbrooke Hotel

Near C. P. R. Station

Rooms at Reasonable Rates.

H. DUNK, Proprietor.

TRY A CLASSIFIED ADVT.

Nelson's Best Cafes

THE GRILL

The Place to Eat

Cleanliness, quality. Only white help employed

JESS SANDERS, Prop.

Phone 571. 313 Baker St.

THE ELECTRIC CAFE

"The Best Place to Eat." The only Cafe in town cooking electrically. Dinner 11:30 a.m. to 2 p.m. Lunch 5 p.m. to 8 p.m., per cover 35c. Special Sunday Dinner, per cover, $1; children, 30c. 511 Baker St. Phone 450.

THE STANDARD CAFE

320 Baker Street, Nelson, B. C.

OPEN DAY AND NIGHT

11:30 to 2:30 Special Lunch..35¢

5:30 to 8:00 p. m., Supper..35¢

Phone 154

THE L. D. CAFE

Finest equipped restaurant in the city. OPEN DAY AND NIGHT. SPECIAL—Ice cream, soda water and hot drinks. Nice, clean, furnished rooms; hot and cold water. We cater to private parties.

ROYAL CAFE

Classic Restaurant.

Refinement and Delicacy Prevails.

OPEN DAY AND NIGHT

Luncheon 11:30 to 2 ..... 35c

Special dinners 5:30 to 8 ..... 35c

We specialize in Chop Suey and Noodles.

Kootenay Hotel and Restaurant

Open now, under new management. Try our 35c meal. Open Saturday, February 24.

PRINTED ENVELOPES

The Daily News Job Department carries the largest stock of envelopes in the interior of British Columbia.

It can supply them in any quantity from 250 up to 100,000, printed or plain.

The envelope with address or name and address in the corner, is good advertising and gives a better impression than a plain envelope.

Let us send you samples and prices.

The Daily News Job Department

The Home of Good Printing.

NELSON, B.C.

EDINBURGH, March 11. — (C. P. Cable)—The semifinals of the Scottish Football association cup played here and in Glasgow yesterday resulted:

Celtic 2; Motherwell 0.
Hibernians 1; Third Lanark 0.

Milburn's Laxa-Liver Pills

The Great Liver Regulators

The duty of the liver is to prepare and secrete bile and serve as a filter to the blood, cleansing it of all impurities and poisons.

Therefore when the liver is inactive and failing to secrete bile in sufficient quantity constipation and other liver troubles soon follow.

Mrs. H. D. Hutchinson, Peterborough, Ont., writes:—"I have been using your Milburn's Laxa-Liver Pills and they have done me a lot of good. My liver bothered me a great deal; I was drowsy and tired all the time and didn't feel like doing anything, let alone my housework. I tried everything, but your Pills seemed to do the work far better than anything I had ever taken."

Price 25c a vial at all dealers or mailed direct on receipt of price by The T. Milburn Co., Limited, Toronto, Ont.

WE BUY FROM MAKERS

SAID a mother: "My boy ASKED me to come and GET one of your Caps FOR him." Thank you! WE like boys anyway.

Madden Block — Boys Clothed — Charles Morris Company — Men Suited — Ward Street

Reads Our Want Ads.

FOLKS who wish to buy or sell things watch The Daily News Want Ads. They've learned from experience where wise traders advertise.

Place YOUR Want Ad today. It will reach all classes of people, and is a sure means of getting in touch with the ones you seek.

The Daily News

NELSON, B. C.

TWO OF FRENCH ASSASSINATED IN BUER TOWN

General Lainglot Seizes High Functionaries as Hostages; Assassins Escape

FEELING RUNS HIGH IN RECKLINGHAUSEN

"Young Germans" Is Name of Latest Secret Organization Formed to Resist

RECKLINGHAUSEN, March 11. — Two Frenchmen, one an officer and the other a civilian, railroad men, were assassinated last night in the streets of the mining town of Buer, near Recklinghausen.

Each body when found had five bullet wounds in it. One of the victims was Lieut.-Colonel Tin of the Chasseurs, and the other M. Joly, chief of the Buer railroad station.

Unrest and discontent among the population of the Recklinghausen district has been smouldering for several days, and last night's shootings are considered in French quarters to have been in consequence of this.

Today feeling was running high on both sides. The slaying of the Frenchmen is considered the most serious since the occupation of the region began.

General Lainglot, commanding the district, ordered the arrest of the burgomaster of Buer, the assistant burgomaster, and two other town officials. All of them are being held by the French as hostages.

Fine Town Hundred Million Marks

The French asserted today that a penalty of at least 100,000,000 marks would be imposed upon the town of Buer, that all the cafes, moving picture shows and other public places would be closed, and that German civilians will not be permitted on the streets after 7 o'clock in the evening, until the excitement subsides.

No trace has been found of the slayers of the two Frenchmen.

Indications of renewed active resistance among individuals was reported by the French intelligence officers during the past week. Several German secret organizations with headquarters here are said to have been formed to oppose the French in every way possible. One of these is known as "the young Germans." Several of its leaders have been arrested.

The mines in the Recklinghausen district, three of which are state mines, continue in opreation, but with the production greatly reduced.

Poincare Promises More Repression

PARIS, March 11.—Premier Poincare, presiding tonight at a banquet of the Light Infantry association, alluded to the killing of the two Frenchmen at Buer. He declared that the crime would be pitilessly punished, and the victims avenged.

"I am to meet General DeGoutte tomorrow," the premier added, "and I shall consider with him whether all repressive measures against the German nationalist groups have been taken. We shall discuss also further measures and penalties which the situation demands."

Thousands Cheer Thyssen

HAMBORN, March 11.—Fritz Thyssen today made his apearance in the public eye, when he was the center of a huge demonstration of his employees. The demonstration occurred at August Thyssen's works here at the moment the Franco-Belgian engineering commission was making a forced inspection of the plant.

Thousands of officials and workers who had ceased work on the entry of the commission greeted the appearance of Thyssen with prolonged cheering.

The commissioners declared they had been ordered to ascertain the amount of stock on hand at the Thyssen plant, and when the management refused them permission to inspect the works, they forced their entrance under a guard of troops.

Paris Paper Is Summoned

PARIS, March 11.—War Minister Maginot Saturday filed a complaint against the Communist newspaper Humanite for publication of articles which he alleges tended to destroy the confidence of the country, lower the morale of the troops, and encourage the resistance of the Saar Valley population to the French administration.

The investigating magistrates immediately summoned the newspaper's business manager, and held him for trial for alleged defamation of the army. M. Van de Putte, the manager, assumed responsibility for all the cited articles.

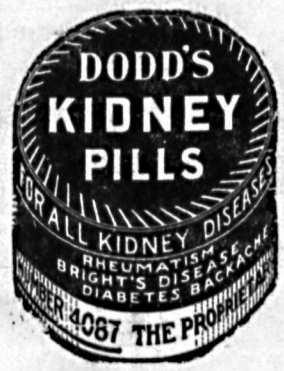

Ruling That Gives a Good Impression to Your Customers

Our ruling machine equipment is operated to produce the highest grade of work.

For loose leaf forms of all kinds.

For billheads, statements, vouchers, special forms, etc.

It costs no more than the other kind and it looks much better.

The Daily News

BAKER STREET *Quality Printers* NELSON, B. C.

HUNDREDS SEARCH FOR MISSING BOYS

Scouts, Citizens, Police Beat Bush Around Assiniboine Without Single Clue.

WINNIPEG, March 11. — Hope that Sidney Morris and Harvey Simpson, 5-year-old Winnipeg boys who have been missing since Wednesday, are alive, have now been abandoned. An exhaustive search carried on in the past four days has failed to reveal the slightest clue to justify hopes of their safety. The suggestion that they might have been kidnapped is dismissed as an idle theory, and after four days of silence, it is considered that there is exceedingly slight possibility the youngsters wandered far from their own locality and are being cared for by someone who has not heard or read of the city-wide search.

It is the general belief tonight that the boys, who went out to play together, wandered down to the banks of the Assiniboine river and fell into a hole in the ice.

Drag Open Water.

Open spots have been dragged without results, and today search parties extended the search farther out into the stream by cutting through the ice, but the bodies may have been carried far down the channel by this time.

Saturday and today saw a search for the children such as has not been previously in this city. Hundreds of Boy Scouts turned out, citizens by the score joined in the hunt, some of them mounted, and under direction of the police the entire district adjacent to the river and the district where the boys lived was carefully and systematically searched.

A heavy snowfall since the boys disappeared had covered any possible footmarks, but snow banks were explored, clumps of bush investigated, vacant buildings and outhouses visited. Not until darkness tonight was the search given up, and by that time the conclusion had been reached by most people that the bodies of the children were somewhere in the river.

Special Cattle Liner Is Drawn for Donaldson's

LONDON, March 11.—A larger liner to carry cattle and cargo of a general nature between Liverpool, Glasgow and Canadian ports is to be constructed for the Donaldson line by the Vickers firm of shipbuilders, who have already been given the contract.

The new ship is to be about 400 feet long, and is to have a carrying capacity of nearly 8000 tons of cargo as well as several hundred store cattle.

The new vessel will be propelled by internal combustion engines, which will develop some 3000 horsepower upon a single shaft. This will be the first cattle and cargo liner of the kind to operate on the North Atlantic.

EDMONTON VARSITY BASKET CHAMPIONS

CALGARY, March 11.—By defeating Calgary Y. M. C. A. here Saturday night, 33 to 40, University of Alberta, of Edmonton, won the provincial basketball championship. The score on the round was 60 to 45.

Guaranteed Against Cutting

THESE NEW CHIFFON TAFFETA DRESSES are all that Dresses should be. They come in Black, Navy, Princess Mary Blue, Brown, Sand, Silver, etc. They are the height of fashion and very smart. Some of these feature the large Bertha collars.
Prices .....$30.00 to $42.50

CANTON CREPES—In well assorted colors—also combination models of Canton and Paisley Georgette. These are great sellers at..$30.00 to $50.00

TRICOTINES—French all-wool. They show the latest in beautiful embroidery work. Prices.....$17.50 to $40.00

THE SPRING COATS are going to be in great demand. Everybody will want one. Prices.....$15.00 and Up

Nelson Dry Goods Co.

LADIES' WEAR SPECIALISTS

$5000 Reward

For over 30 years we have had a standing offer of $5000 to anyone who can prove that there is any impurity, or any injurious chemical used in Sunlight Soap. No one has ever claimed the award. Sunlight embodies a blend of the purest cocoanut and palm oils, good enough for the finest toilet soaps.

There is no filling material in Sunlight—you get full value in pure soap for every cent you pay. That's why Sunlight is so economical and efficient—so harmless to clothes and hands.

The purest laundry soap in Canada.

Lever Brothers Limited Toronto

Royal Export Beer

Full Standard Strength. Order through

GOVERNMENT LIQUOR STORE

FREE DELIVERY DIRECT FROM BREWERY

NELSON BREWING COMPANY, LIMITED

"This advertisement is not published or displayed by the Liquor Control Board or by the Government of British Columbia."

Wedding Stationery

Invitations

Announcements

Wedding Cake Boxes

Beautiful printing on the highest grade of material. Prompt delivery.

THE DAILY NEWS

Quality Printers *Nelson, B. C.*

A WANT AD. IS BOTH CHEAP AND EFFICIENT. TRY IT.

Best Copy

252

UBLIC BODIES TTEND FUNERAL

ny Citizens Fill St. Saviour's to Pay Last Respects to Mr. Ramsden

he funeral of the late R. V. nsden took place on Saturday ernoon from St. Saviour's church, large number of friends of the eased and bereaved family being sent, occupying every available ce in the church.

everal public bodies of the city, which Mr. Ramsden was a member, attended in groups, these including the boy scouts, the C. P. social club committee, representatives of the C. P. R. medical ociation, the office staff of the P. R., members of the Nelson ticultural society, and the ladies' illary of the boy scouts.

en.-Archdeacon F. H. Graham and . N. Larmonth conducted the eral services, and the former aking away from the usual cus- of the Anglican church, made striking and beautiful delinea- on the subject of "Loyalty, Secret of Life and the Means Success."

he pallbearers were: Capt. O. Miller, Capt. Douglas Brown, J. Sheppard, A. Wood, C. M. ung and T. W. Slader

o numerous were the many floral butes that it was necessary to e an extra auto to carry the wers to the graveside

hose sending flowers were: Nel- Horticultural society, pillow; Mr. d Mrs. V. Graves, wreath; Mr. d Mrs. C. Brant and family, ray; C. P. R. Medical association, eath; Mr. and Mrs. A. W. Berry, ray; Mr. and Mrs. E. Y Brake, ray; Mr. and Mrs. D. Wilson, ray; Mr. and Mrs. R. Abbott and adys, wreath; officers of C. P. R. erating department, wreath; Brothhood of Locomotive Firemen, spray; r. and Mrs. J. Bell Jr., Spray; C. R. Social club, wreath; Drs. Rose d Hartin, wreath; Mrs. Gilbert artin, spray; Dr. and Mrs. D. Har-, spray; Mr. and Mrs. C. M. oung, wreath; Mr. and Mrs. W. ox and family, spray; Mr. and rs. A. Walloch and family, spray; rs. R. G. Brown, spray; Sons of ngland society, wreath; Daughters d Maids of England, spray; Brothhood of Railroad trainmen, wreath; rs. E. Smith and family, Calgary, reath; Members of Nelson City nd, wreath; staff of Kootenay team laundry, wreath; Mr. and rs. R. Bell, wreath; Mr. and Mrs. Bell Sr., wreath; Honey Proucers' association, wreath; Johnn's orchestra, wreath; office staff C. P. R., Nelson, wreath; Mr. d Mrs. W. H. Main, wreath; W. earns, wreath; W. J. Sheppard, reath; H. Dixon, Kamloops, wreath; r. and Mrs. E. W. Dawney and mily, Perry's, spray; Mr. and Mrs. R. Redpath and family, spray; rs. Bamber and family, spray; r. and Mrs. W. Rutherford, spray; r. and Mrs. S. J. Gridley, spray; r. and Mrs. W. E. Pickford, spray; rs Hawthorne and G. F. Haworne, spray; Mr. and Mrs. A. oods, wreath; Boy Scouts of St. viour's, scout badge; Mr. and rs. W. R. Allen, cross; Mr. and rs. T. W. Slader, pillow; Mrs. Grizzelle and family, cross; Dr. d Mrs. E. G. Smythe, spray; Mr. d Mrs. N. E. Stibbs, spray; the other's auxiliary of St. Saviour's y Scouts and Cubs, spray; Mr. d Mrs. J. E. Hanson, spray; Mr. d Mrs. W. H. Jasper, spray; Mr. d Mrs. W. H. Mawer, spray; and Mrs. H. Beck, Kaslo, wreath; r. and Mrs. A. Simons, wreath; randma Spiers and Freddie Graves, ray; Mr. and Mrs. E. Frost, wreath; rs. and Miss Fawcett, spray; otherhood of Locomotive engineers, reath; J. F. McKenzie, spray; Mr. d Mrs. G. H. Fraser, spray; Mr. d Mrs. W. Laughton, spray; Jack d Irene Laughton, spray; Mr. and rs. E. Pittaway, Castlegar, spray; r. and Mrs. C. F. Hunter and ck, spray; J. G. Cameron, spray; r. and Mrs. W. H. Deacon, Portnd, Ore., spray; Mr. and Mrs. J. Robinson, spray; Mrs. W. Harkss, Beatrice and Minnie, spray; r. and Mrs. H. Stirzaker, spray; r. and Mrs. S. Vingo, cross; ofcers of the B. C. Lake and River rvice, anchor; Mr. and Mrs. A. ffs, spray; N. F. Keys, spray; P. R. employees, Kaslo, spray; r. and Mrs. L. J. Lewis, spray; r. and Mrs. R. J. Walker, spray; r. and Mrs. T. W. Lane, spray; r. and Mrs. C. H. Sewell, spray; r. and Mrs. Leo. McKinnon, spray; dies' auxiliary, G. W. V. A., spray; r. and Mrs. J. Cotter, spray; Miss Steeves, spray; Mr. and Mrs. J. aper, spray; Mr. and Mrs. T. Taln, spray; St. Saviour's Churchman's ub, wreath; Mr. and Mrs. C. Pitn, wreath; Division 4, Nelson high hool, wreath; Trix, pillow; other and Dad, broken wheel; s Kiddies, cross; Sisters and others, harp; Mercy and Joe, brokcolumn; Mother and Dad o'er sea, anchor; Rosie, spray; Mr. d Mrs. A. Lean, Trail, spray; Mr. d Mrs. Sidney Smith, Moose Jaw, ray; Mr. and Mrs. W. G. Stewart, ray; Mr. and Mrs. Fred Williams, ray; Mr. and Mrs. R. Leonard, ray; Mr. and Mrs. M. Michelson, ray; Mr. and Mrs. E. Ogden, ray; Mr. and Mrs. W. Fowles, ray; Mr. and Mrs. W. Cutler, ray; Nelson Boy Scouts, spray; and Mrs. J. H. Soans, Revelke, spray; Mr. and Mrs. Amas l family, spray; Miss E. Fletcher, ray; T. A. Wright and family, ray; Mrs. Desbrisay, spray; Mr. l Mrs. J. S. Anderton and Evelyn, nbrook, spray; H. H. Currie, ay; City Drug company, spray.

t any rate surgery is making id strides in teaching people talk about their intimate possions.

CANADIAN GIRL DEFIES TRADITIONS

Fern Oakley, Canadian-born girl, now playing in the Follies, says she defied the traditions of the Follies by marrying a man who was not a millionaire. Here he is—John W. Crosby.

BUTTER DOWN ON MARKET

Large Supply of Meat and Vegetables Sold; Eggs Retain Old Price

In spite of the snow which fell on Saturday morning, and in spite of the fact that the ranchers were forced to do their trading on the street, the weekly Saturday market was a great success. The new egg exchange now occupies the old market building, and until another home is provided, the market will continue to function on the street.

Butter came down a notch and sold for 50 cents a pound, while eggs remained the same, at 45 cents per dozen. Potted plants and homemade preserves and jams were one of the features of the market. A large supply of fresh killed beef and veal was pretty well sold but Prices on all commodities remained about the same.

The quotations were:

Beef, per lb.	10	to	.25
Veal, per lb.	.15	to	.25
Pork, per lb.	.20	to	.30
Beef Heart, per lb.			12½
Fresh Killed Liver, lb.			.15
2 lbs. for			.25
Kidney Suet, per lb.			.20
Sausage, per lb.			.25
Potted Meats, per lb.			.20
Dairy Butter, per lb.			.50
Eggs, per doz			.45
Potted plants	.15	to	.60
Carrots, 6 lb. for			.25
Homemade jelly, per lb., up from			.15
Jam, lb.			.15
Potatoes, per sack			2.00
Apples, per box			1.00
Potted Plants	.15	to	1.00
Onions, 6 lbs. for			.25
Beets, 6 lbs.			.25
Turnips, 6 lbs.			.25
Leeks			.10

NEW CHAPEL WILL BE OPENED ON SUNDAY

Formal opening of a new chapel which has been erected in St. Joseph's convent will take place on Sunday afternoon next when a public reception will be held and the building will be open for inspection.

The members of the local council, Knights of Columbus, will attend in a body.

Younger Generation Is Held to Regard Home Life Little Too Lightly

Announcing the opening of a novena to St. Joseph, patron saint of the family, Father Althoff, at high mass in the Catholic church of Mary Immaculate yesterday, declared the home life in present days was not always what it should be.

The younger generation, he stated, seemed to regard "home, sweet home" as a place mainly for meals. The parents in some cases were to blame, but in most it was the fault of the children that they far too often underestimated the value of the home, of parental authority and of Christian home life.

War Veteran From Poplar Creek Dies in Hospital Here

George Appleton, a war veteran and who was a soldiers' civil reestablishment patient, died yesterday afternoon in the Kootenay Lake General hospital of nephritis. He was 51 years of age.

Deceased came here from Poplar Creek, B.C., and entered the hospital five days ago.

He had no friends in the city. His wife, who is in Massachusetts, was notified and she left immediately for Nelson. Funeral arrangements will be completed on her arrival.

SENATORS WANT TO USE CANADIAN

OTTAWA, March 11.—According to a special dispatch from Eddie Baker, sporting editor of the Citizen, who is traveling with the Senators to the coast, Secretary Gorman is endeavoring to arrange with the Patricks for permission to play Billy Boucher of Canadiens with Ottawa during the Stanley cup series. This is owing to the fact that Broadbent is still under the weather, and Denenny is still having medical attention on his head.

LINFIELD WINS.

BELFAST, March 11.—(C.P. Cable)—In the Antrim shield competition of the Irish Football association, Linfield defeated Glentoran yesterday by 1 to 1.

SPRING NOT LATE AS YET

But First Robin Ought to Be Heralded From Somewhere at Once

Sunday was both warmer and colder than Saturday—that depends on which ever way you take it.

Temperature figures for the 24 hours ending Saturday at 5 o'clock showed a maximum of 37 and a minimum of 32. But the figures for Sunday show a maximum of 44 and a minimum of 25.

Snow, Saturday, fell to the extent of 3.6 of an inch, and on Sunday, 1.2 of an inch.

And, just for the consolation of those who may feel a trifle impatient regarding shedding of their winter array, it may be stated that most exhaustive inquiry has revealed the fact that last year the first robin was seen on March 8. This is not an invitation for reports.) The first butterfly made its debut on March 20, and the first spring day, according to the local meteorologist, J. S. Goulding, on April 5.

Obituary

BATES

Margaret Kathleen Bates, the youngest daughter of Mr. and Mrs. Percy Bates of 1219 Front street, passed away suddenly at 2:30 o'clock Sunday morning, after an illness of four days. She was only 10 months old, and was the fourth child of the family.

Mr. and Mrs. Bates and family have been residents of Nelson only for the past month, Mr. Bates being the Nelson agent of the Metropolitan Life here, coming to this city from Vancouver, where he was formerly the agent. The funeral will take place on Tuesday from the family residence.

OFFER PRAYERS FOR PEACE IN IRELAND

The annual St. Patrick's mass in the church of Mary Immaculate on Saturday will be marked by prayers for peace in Ireland, it was announced yesterday.

JOYS OF MOTORING IN SAHARA

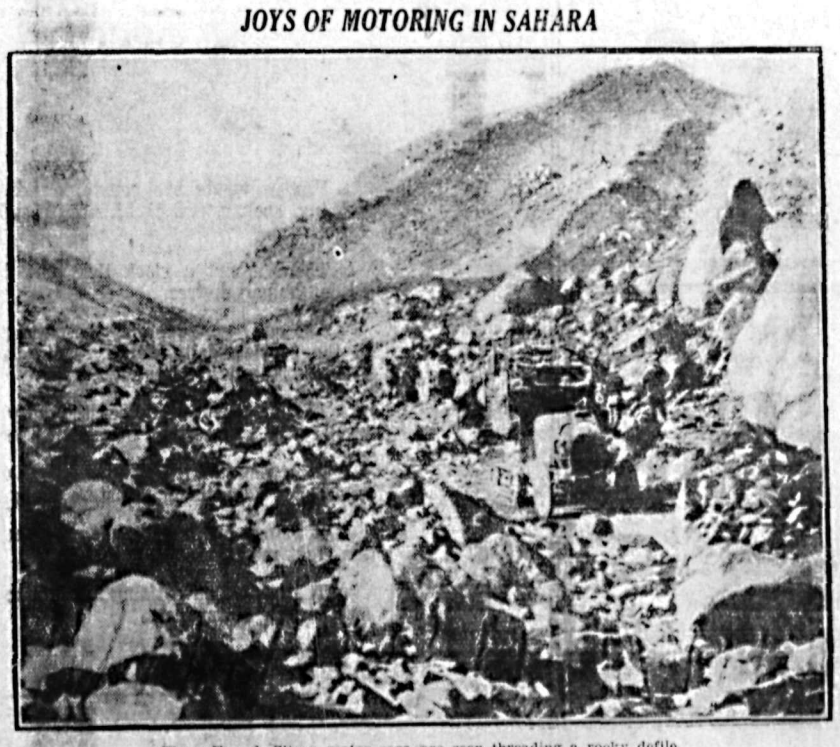

These French Citron motor cars are seen threading a rocky defile.

FAMOUS CYCLIST DIES

NEWARK, N. J., March 11.—Ernest A. Pye, former idol of bicycle race fans in the Antipodes, died Saturday. Pye was well known to the six-day track enthusiasts in this country. He was born in Australia, and won 32 firsts in Australian competitions.

COAL	We have constantly on hand a large supply of the best Furnace and Domestic Coals.
WOOD	Wood all lengths.
TEAMING	General teaming done. Piano and Furniture moving a specialty.
Phone 33	WEST TRANSFER COMPANY

HEWITT JOINS SHIPPING LIST

Sends Twenty-six Tons to Trail; Week's Receipts Ten Thousand Tons

A shipment of 26 tons from the Hewitt mine, Silverton, brings that well-known property into the 1923 list of shippers to the Trail smelter. The receipts at the smelter for the week ending March 7 were 9778 tons of ore and concentrates, bringing the recipts to date this year to 84,320 tons.

The week's total was made up of: Bell, Beaverdell, 43 tons; Hewitt, Silverton, 26; Knob Hill, Republic, Wash., 53; Lone Pine-Surprise-Last Chance, Republic, Wash., 270; Paradise, Lake Windermere, 45; Ruth, Sandon, 46; Surprise, Republic, Wash., 147; Steel group, Brisco, 29; Silversmith, Sandon, lead 34, zinc 135; Whitewater, Retallack, 34; company mines, 8916.

By properties and districts, the 1923 receipts are as follows:

Consolidated	
Company mines	74,722
Nelson-Arrow Lakes	
Molly Gibson, Kitos	77
Boundary-Similkameen	
Nodaway, Beaverdell	7
Bell, Beaverdell	127
Sally (lead) Beaverdell	71
Slocan-Ainsworth-Lardeau	
Alamo mill (lead), Alamo	100
Alamo mill (zinc), Alamo	156
Black Colt, Sandon	3
Bosun, Silverton	32
Hewitt, Silverton	26
Krao, Ainsworth	23
L. T., Slocan City	4
Lone Bachelor (lead) Sandon	11
Lone Bachelor (zinc) Sandon	24
Metallic, Silverton	15
Meteor, Slocan City	8
Maestro, Ainsworth	25
Mollie Hughes, New Denver	29
Monitor, Three Forks	23
Ruth, Sandon	86
Silver Hoard, Ainsworth	45
Silversmith, (lead), Sandon	937
Silversmith, (zinc), Sandon	633
Standard, (lead), Silverton	25
Standard, (zinc), Silverton	167
Tariff, Ainsworth	9
Victor, Three Forks	31
Whitewater, Retallack	67
East Kootenay	
Isaac, Brisco	30
Nip and Tuck, Windermere	30
Paradise, Invermere	692
Steel group, Brisco	185
Other Districts	
Henderson group, Smithers	73
Washington	
Black Rock (zinc) Northport	454
Knob Hill, (dry ore), Republic	1,412
Lone Pine, (dry ore), Republic	2,104
Quilp (dry ore), Republic	738
Surprise, (dry ore), Republic	1168
Idaho	
Bunker Hill, Kellogg	40
Total	84,320

Yankee Team Wins Indoor Polo Cup From the British

NEW YORK, March 11.—By taking its third successive victory Saturday night, 10 to 4, the United States indoor polo team won from the challenging British trio the first international tournament ever held in the sport, and will hold the John R. Townsend cup during 1923.

BOSTON HOCKEYISTS DEFEAT ATHLETICS

BOSTON, Mass., March 11.—Boston Athletic association lost its first league game of the season here Saturday, when Boston Hockey club defeated them, 4 to 2.

OTTAWA SENATORS START FOR WEST

Tolmie and Ladner See Them Play and Say They Will Give Strong Fight to Coast.

OTTAWA, March 11. — The Ottawa Senators, champions of the National Hockey league, left at 10.40 this morning on their trip to the Pacific coast, where they will meet the western team in their defence of the Stanley cup. Although most of them were more or less used up during the past week here, they will be in grand shape when they arrive at the coast to meet the winner of the Vancouver-Victoria series. They are quite confident of their ability to defend the famous trophy.

L. J. Ladner and Hon. S. F. Tolmie, federal house members for Vancouver and Victoria, respectively, were interested spectators of the game here Friday night, when the Senators captured the honors. Both were greatly impressed with the great team work and speed of the Ottawa team, and while naturally inclined to favor their home teams, believe that the Patrick representatives will have the hardest battle of their career to capture the Stanley cup again for the coast league.

SUZANNE WINS MENTON TITLE

MENTON, France, March 11. — Mlle Suzanne Lenglen defeated Mrs. Kathleen McKane, 6-2, 7-5 in the final of the women's singles in the Menton tennis tournament.

IRISH BEAT WALES.

DUBLIN, March 11.—(C.P. Cable)—In the 33rd international rugby fixture of the series between Wales and Ireland, played yesterday afternoon at Dublin, the Irishmen defeated the Welshmen by a score of 5 to 4.

IF RHEUMATIC DISSOLVE THIS IN YOUR MORNING TEA

Then watch the pains, aches, swellings, stiffness and other misery disappear. They simply HAVE to go, say ALICE LANDLES, certified nurse

RHEUMATISM can be caused in but one way. That is by acids and impurities in the bool. It is a universally admitted and easily provable fact that various organic or other ills and weaknesses are directly due to toxins, germs, acids, or other impurities. For instance, uric acid causes gout, sciatica, neuritis, etc., whereas stomach acids cause dispepsia. In fact, most other ailments—ranging all the way from tuberculosis to a common cold—have definitely been traced to blood impurities, germs and toxins of one kind or another. Chemical analysis and microscopic examination of the blood prove this beyond the possibility of doubt or argument, as any standard medical work will explain in detail. Of course various conditions, such as exposure to cold and dampness, or committing certain errors of diet, can make rheumatism worse, but the primary cause always remains the same. Therefore, trying to get rid of rheumatism without ridding your blood and system of the acidulous impurities which directly cause this physical calamity, is exactly like trying to get rid of smoke without putting out the fire. Pain causing and kidney irritating uric acid is no different from any other acid in that it must be neutralized by an alkaline liquid. Nothing else can have just the same effect, this being an elementary principle of chemistry, of course. It naturally follows that to dissolve, neutralize and wash out the rheumatic acids the liquids you drink must contain the necessary alkaline elements to be absorbed into the blood and act upon the acids.

ALICE LANDLES
Certified Nurse.

If you could only look into the kidneys and see the appalling amount of damage inflicted upon the delicate cells by uric acid and other impurities! About a quart of blood passes through every twenty second, and healthy kidneys normally filter out of this and excrete during every twenty-four hours more than an ounce of uric acid, lime, urate of soda, and various other mineral impurities in solution. The trouble is that these acids, mineral salts, etc., accumulate rapidly, and do not stay in solution when weakened or deranged kidneys stop filtering them out regularly. Instead of remaining melted and in liquid form they deposit as tiny sharp crystals. These grind about in the blood vessels, greatly irritate the kidneys, and lodge in joints or tissues, also in certain nerve sheaths, particularly those of the back and legs. As already stated, blood analysis and the microscope prove this conclusively. A still better way to prove it is by drinking a medicinal water containing strong alkaline elements, which are soon absorbed into the blood and quickly dissolve, neutralize and wash the acids and impurities out through the kidneys. The pains will naturally have to disappear with the acids and toxins which cause them. Non-alkaline preparations cannot possibly produce the same results because uric acid, like other acids, is neutralized only by an alkaline substance. A level teaspoonful or less of the refined Alkia Saltrates compound (powder form) dissolved in a tumbler of hot water (or better still, in your tea), and taken before breakfast is all you need, and it is pleasant to drink, having no bitter, sour, salty or other objectionable taste. Any good chemist can supply a few ounces of this compound at very little cost.

Typical specimen of uric acid crystals, highly magnified. No wonder they hurt.

IF YOUR KIDNEYS ONLY HAD WINDOWS.

Then the cause of Backache, Rheumatism, Gout, Sciatica, Lumbago, Neuritis, Bright's Disease, Dropsy, Diabetes, etc., would be no mystery and you would know what to do.

Indigestion's Tyranny can be ended

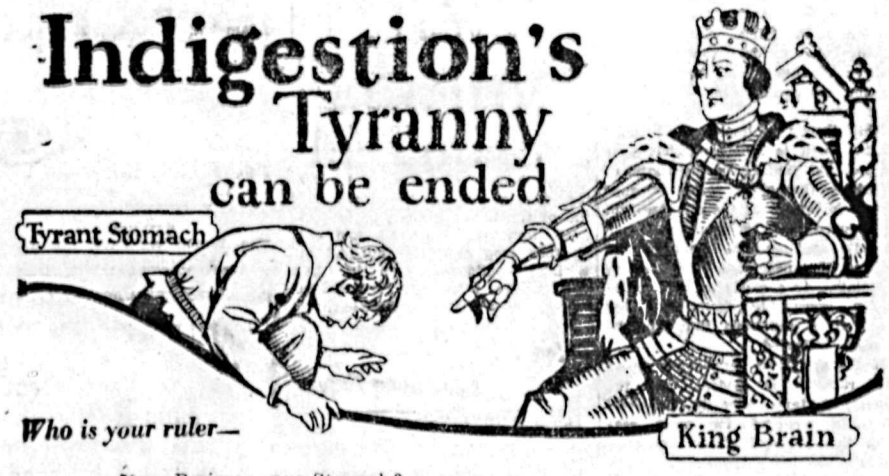

Who is your ruler—

Your Brain or your Stomach?

If you suffer with Heartburn, Flatulency and a heavy feeling or pain after eating, then you are letting Tyrant Stomach rule.

King Brain overcomes Tyrant Stomach by calling in the aid of ABBEY'S SALT.

This is the common-sense method of correcting digestive ills and stomach troubles, of preventing Bilious Attacks and Headaches, and regulating the Bowels.

Get a bottle of ABBEY'S and let King Brain rule instead of Tyrant Stomach.

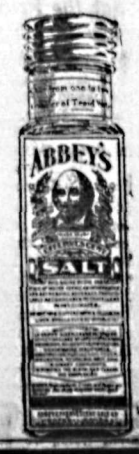

236

Abbey's EFFERVESCENT HEALTH SALT

THE DAILY NEWS

Published every morning except Sunday by The News Publishing company, limited, Nelson, B. C., Canada.

Business letters should be addressed and checks and money orders made payable to The News Publishing company, limited, and in no case to individual members of the staff.

Advertising rate cards and A. B. C. statements of circulation mailed on request or may be seen at the office of any advertising agency recognized by the Canadian Press Association.

SUBSCRIPTION RATES

By mail (country, per month	$ .60
Per year	6.00
Outside Canada, per month	.75
Per year	7.50
Delivered, per month	.75
Per six months	4.00
Per year	7.50

Payable in Advance.

Member Audit Bureau of Circulation.

MONDAY, MARCH 12, 1923

A Memory Worth Recalling

The bugler who sounded the charge for the Light Brigade at Balaklava wins a new second fame by dying. A few days ago a member, perhaps the last, of the famous brigade itself, died in Ontario.. As he passed he looked back over his long life and chose as his most permanent and cherished memory the fact that when he lay wounded in the Crimea he was tended by Florence Nightingale.

It was a memory worth having. It is worth more than the Crimea itself and its history of national ambitions. The appearance of Florence Nightingale in the hospitals at Scutari, marked a new epoch in man's attitude toward war. Previous to that time men fought and died, often where they fell. Hospitals were crude, and attention rough if kindly meant. Fever, dysentry, cholera, swept like death fogs across the battlefields and blotted out the wounded and the healthy alike.

Florence Nightingale, in her hospital for invalid gentlewomen in London, was horror-stricken at the accounts from the front; in the wake of her vigorous pity came the outcry of public indignation. Florence Nightingale went to the Crimea, a symbol forever of the tardy realization of the suffering of the human "cannon fodder and man's duty to relieve and, if possible, prevent it.

Today, Miss Nightingale's hurried but effectitve organization on the Bosporus seems small, but one imagines it looked as large as all Paradise to those men, who, for the first time in history, were enjoying the systematic care of woman nurses and scientific hospital arrangements. In this day the first thought of the world flies, in disaster, to the emblem of the Red Cross; its supporters number the tens of millions; it is the supreme idea which, relieving war, denies war's logic by recognising no frontiers and no toes in its work.

Is the Earth Round?

Scientists, basing their belief on recent determinations of the diameter of the earth in different longtitudes, are of opinion that the earth was once pearshaped and that it has not yet settled down to the orange shaped body to which it is likened in most text books.

Mathematical investigations conducted by Dr. J. H. Jeans, which last year won for him the gold medal of the Royal Astronomical society, place the top of the pear in the southwest of England and the stalk end in the south Pacific. A theory which is gradually gaining more currency, to the effect that the moon originated from a fracture of the earth, has received startling confirmation from the similarity existing between photographs of the extinct lunar volcanoes and the volcanic islands in the Pacific. Professor Pickering, who took the photographs, believes that the separation of the moon from the stalk of the earth occurred in the Pacific ocean.

This theory is important, because if the earth is still somewhat pear shaped, but tending to the shape of a sphere through a series of ruptures, the effect of these latter will be apparent as earthquakes in a region about midway between the top of the pear and the end of the stalk. As a matter of fact, practically every big earthquake has occurred in the zone thus approximately indicated.

If the scientists keep going on at this rate, it is evident that the geography texts now in use will have to scrapped for more reasons than the misinformation they contain about the boundaries of the countries of Europe.

What the Press Is Saying

Egypt Still Lives!

Egypt is the only ancient nation in the world which now lives and is virile. Rome, Assyria, Babylon have all gone—but the Kingdom of Egypt lives.—*Egyptian Mail (Cairo).*

Cooperation

Agriculture is waiting for the government and for parliament to speak. We could wish that while it waited it would bestir itself to organize itself on the cooperative lines which were in great measure the salvation of Danish agriculture, but which make such scant and laborious headway here.—*London Daily Telegraph.*

The Government's Turn

Industry has cut down costs. Wages are lower. What is the government going to do toward releasing capital for the use of industry? A sweeping reduction of expenditure and taxation can be the only satisfactory answer; and that is the answer the country hopes to find in Mr. Baldwin's new budget. —London Daily Mail.

Demonstrate It

If you do not understand the meaning of "passive resistance," just try to crank an old flivver on a cold day.—New Orleans Times.

Not Yet Too Late

Today the government forces are suffering the inevitable reaction from an over-confidence enjoyed in the days when it was foolishly thought Labor regarded its principles too highly to throw them overboard for the sake of truckling to Hertzogism. Today there is not that vital pulsing temper driving the rank and file of the South African party forward which at one time, and not so very long ago, set the seal of a high confidence upon it. But nothing has been lost that cannot be recovered.—Natal Advertiser.

Noted Anglophobe Ends Long Career

W. BOURKE COCKRAN

After a lifetime in congress as a New York Democrat, one of the most eloquent of orators, died with the expiring congress, bursting a blood vessel while speaking. He was Irish, and a systematic twister of the lion's tail.

AN ENDURANCE TEST

—Philadelphia Ledger.

Efficient Housekeeping

BY Laura A. Kirkman

DISHES IN THIS WEEK'S MENUS

TOMORROW'S MENU

Breakfast
Cereal
Coffee Dropped Eggs
Toast

Luncheon
Canned Vegetable Soup
Bacon Sandwiches
Tea Cookies

Dinner
Baked Minced Lamb Dish
Baked Sweet Potatoes
Apple Sauce
Coffee Indian Pudding

Baked Minced Lamb Dish—Assuming that you still have a little of last Sunday's leg of lamb left over, put these scraps through your food chopper. To three or four cupfuls of the chopped lamb (not packed down in the cup solidly) add three tablespoons of dry flour, one-half teaspoon of salt, one-half tablespoon of sugar, two cups of canned tomatoes, and one cup of either brown gravy, clear canned soup or just hot water. Mix these ingredients well, then turn them into a baking dish or casserole. Cover with buttered bread crumbs and bake 35 minutes in a moderate oven. Serve hot.

Italian Omelet—Butter a baking dish and put in the bottom of it several slices of stale bread which have been soaked in sweet milk. Place a layer of thinly shaved, mild American cheese over the bread (Italians use the Gruyere cheese, which is delicious, but the other cheese will answer as well), then pour over the cheese layer two eggs which you have beaten to a froth (first the yolks, then the stiffly-whipped whites folded into the yolks.) Slip the dish at once into a moderate oven for about 15 minutes—or until browned on top. Serve at once.

Bechamel Sauce for Fish—Blend three tablespoons of butter and three tablespoons of flour; when a smooth paste, add one-half raw onion minced, a few slices of carrot, a pinch of salt, a pinch of grated nutmeg, and two cups of sweet hot milk which you have previously thickened with corn starch. Let the mixture simmer for 20 minutes, stirring often, then add one cup of cream or rich top milk, boil up once more, strain, and pour over the baked cod.

Delmonico Potatoes — Parboil enough pared, white potatoes to serve your family. When they have cooked in the boiling water for about 15 minutes, drain, and dice them. Now turn them into a baking dish with a well-seasoned white sauce (made of milk, corn starch, butter, pepper and salt) and cover all with dry bread crumbs. Sprinkle a thin layer of finely chopped American cheese over the crumbs, add more crumbs, dot with butter and bake for one hour in a moderate oven. Serve hot.

Sardine-Egg Salad — Stuff halved, hard-boiled eggs with a mixture of egg yolk, butter and chopped canned sardines. Serve on lettuce with a boiled salad dressing. Use any stuffing that is left over, for sandwiches.

All inquiries addressed to Miss Kirkman in care of the "Efficient Housekeeping" department will be answered in these columns in their turn. This requires considerable time, however, owing to the great number received. So if a personal or quicker reply is desired a stamped and self-addressed envelope must be enclosed with the question. Be sure to use YOUR full name, street number, and the name of your city and province.—The Editor.

The Lighter Side

The balance of power is a bank balance.

—o—

The early bird gets his reward. But the early worm becomes the late worm.

—o—

Adam had his faults, but you can say one thing for him. He was an original cuss.

—o—

Hard times are just little intervals of timidity between periods of normal growth.

—o—

Hell, for some people, will be a place full of endless delights, all mercilessly censored.

—o—

The reason landlords are richer than renters is because they pay for a house one time and then quit.

—o—

You can't expect much romance in an age when artists wear four-in-hand ties and some of the nicest poets are bald.

—o—

The strike of miners need not worry France so long as she can seize enough marks to keep her furnaces going.

—o—

Paint jobs are so well done now that it is difficult to tell the age of a car without seeing the mortgage.

—o—

The Americans say that in the good old wet days there was more liberty. You could decline a drink without insulting your host.

—o—

Ah, well; the modern girl may know less about making bread, but she knows more about making dough.

—o—

Women are funny. If it's a 1922 gown, it's a disgrace. But if it dates back to 1200, B. C., it's ultra modern.

Styles

BY LENORE

Two coats sketched today give a correct idea of the fashionable line for spring. Silk and cashmere duvetine in black fashions the model in the foreground, and the sleeves and collar are trimmed with brick red silk crepe, covered with black embroidery. An interesting feature

of this coat is the fullness of the sleeve, which is gathered into the more snugly fitted shoulder, and from there to the unconfined wrist is slashed to reveal the lining of brick red silk.

The other lady in the sketch is wearing a coat of African brown marocain combined with a new fabric known as brodelaine, which is brocaded with a silk thread motif. Small steel buttons hold the ribbon belt in place, and the coat is bloused at the hips in the Russian manner.

That Body of Yours

By James W. Barton, M.D.

Hammer Toes

(Registered in accordance with the Copyright Act.)

The number of men with hammer toes who were rejected for army service was unusually large.

What is meant by hammer toes?

It means that the toes, usually the second toe, but often some of the others are bent backward and upward, and cannot be straightened down flat in line with the others. This bent condition has lasted so long that the joint is permanently stiff, and comes against the shoe, with the result that usually it is capped with a well developed corn or callous.

What has caused this condition?

Ill fitting shoes usually too small in size for the foot. Thus the toes are cramped up, and finally the joint becomes permanently flexed or bent.

Now, why do I write this? That anyone wearing tight shoes may avoid this condition. Further, perhaps your toes are bent as above, but by pressure you find that you can straighten them down flat. Then this is the time to get busy. First, secure good shoes with a wide space for your toes. Then get a flat piece of wood about as wide and as long as your toe. Bind your toe down to this with some ordinary adhesive tape, which will bring the joint straight, and the toe in line with the others. This tape should be removed every few days, a little talcum powder put on the toe and then a new piece of tape applied. If you have a real or permanent toe the surgeon now simply clips a piece off each bone forming the joint and allows the toe to go flat on the ground. Don't let your own feet get to that stage, and see that the children's toes have plenty of room to lie out flat. It's a terrible affliction to have crippled feet from hammer toes.

Ten Years Ago

(The Daily News, March 12, 1913)

Born, March 11, to Mr. and Mrs. J. H. D. Benson, a daughter.

• • •

Dealers are not permitted, from now on, to sell air guns, pistols, revolvers, or any fire arms, unless a permit issued by a chief constable accompanies the order.

• • •

Tulips have pushed their way through the snow at the garden of E. F. Gigot, Latimer street.

• • •

Born, March 11, to Mr. and Mrs. John Burns Jr., 419 Carbonate street, a son.

• • •

After 40 minutes of exciting and fast basketball, the professional men's class team carried off the honors from the young men's team last night, the score being 30 to 24.

• • •

Officers elected by the hospital board last night were: President, J. A. Irving; vice-president, George F. Motion; treasurer, A. T. Walley; secretary, George Johnstone; new directors, Harry Amos, E. H. Smith, J. A. Irving, D. G. Kurtz and William Wilson.

Jacob Greenberg, a shoemaker and bootblack at Boston, Mass., has attended to business so well that his two daughters and two sons will receive college educations. One daughter graduated from Radcliffe last June and one son is a senior at Harvard. The other two children are preparing for collegiate careers.

MISS TRANQUILLITY: "OH, ALL RIGHT. ONE AT A TIME, PLEASE!"
—London Daily Express.

Aroused by the startling disco that half the school children Philadelphia, Pa., have never a cow or even pigs, Dr. Gl Ide, director of special educa has announced that a committe educators will be organized to w a new reader that will familia the city children by word and ture with the ordinary dom animals.

Miss Catherine Schnepfe, a tea in the public schools of Baltm Md., has asked permission of circuit court to change her n back to her maiden name, the re being that the pupils had trouble with Schnepfe that it w constant source of annoyance.

You Can Learn More
from a teapot test of
"SALADA" TEA
H263
Than we can tell you in a page of advertisement
TRY IT TO-DAY

Building Material
Let us figure your bills of Building Material. Coast Lumber a specialty.
John Burns & Son

WHY PAY MORE?
Adjusto-Lite
Here is something everyone needs. It is a Necessity, not a Luxury
Price $5.00
IT CLAMPS EVERYWHERE AND IS ADJUSTABLE
—on the Bed —on the Telephone Stand
—on your Chair —on the Sewing Machine
—on the Writing Desk —on the Dressing Table
—on the Shaving Mirror
It does not scratch, as the clamp is felt lined.
NELSON HARDWARE COMPANY
Wholesale and Retail "Quality Hardware."
NELSON, B. C.

On the Second Every Second

Human wants are constant and continuous. Food, clothing, shelter, and their infinite subdivisions are daily needs.

There is not a clock tick that does not register a million human desires.

The daily newspaper is the closest thing in the world to the people's daily wants. It is an expression of the ever-pressing desire for news.

The advertiser who uses the daily newspaper reaches people with his message at exactly the right moment.

Somewhere, with some person wanting something, newspaper advertising registers every second of the day.

It brings buyer and seller together because it brings the right message at the right time.

There is no advertising medium so close to the people as the daily newspaper.

Write the Bureau of Advertising, American Newspaper Publishers' Association, 806 World Building, New York, for a copy of its book, "Today in the Newspapers."

There is a
Dr Scholl
Appliance or Remedy For Every Foot Trouble

DR. SCHOLL'S
Foot Expert

At our store today. Free consultation.

R. ANDREW & CO.
LEADERS IN FOOT FASHION

Harrop Methodist Church Observes Its Anniversary

HARROP, March 11.—An anniversary service was held in the Harrop Methodist church Tuesday evening. Rev. J. P. Westman of Nelson came out on the afternoon boat, along with Mr. Johnston, the minister in charge. Mr. Westman delivered an address. An orchestra composed of Mrs. Fitchett, violinist, Mrs. Ashby and G. Truscott on the 'cello and Mrs. Truscott at the organ, gave several selections and proved a splendid feature of the evening. Also the solos by Mrs. McDonald, Miss Truscott and G. Truscott were a special delight. The duets by Miss Truscott and Mr. Westman were also keenly enjoyed.

Refreshments were served by the committee, and a most delightful evening closed with singing the national anthem.

Sidney Pope met with an unfortunate accident Thursday morning when he almost amputated two fingers on his right hand. He was taken to Nelson and Dr. H. H. MacKenzie dressed the hand.

H. Fairbank was in Queen's Bay the early part of the week.

Among those who attended the Co-operative association meeting, Thursday, were: Messrs. W. H. Foster and H. Scott Lauder and Nelson, and G. Porteous, J. H. Hoyle and H. E. Mahood of Queen's Bay.

ALL THE FAMILY HAD BAD COLDS

"Did you ever notice that if one of the family contracts a cold it generally runs to all the other members?"

Many people when they contract a cold do not pay any attention to it, thinking perhaps it will pass away of itself in a day or two. This is a great mistake for before they know it, it has become settled on the lungs.

Never neglect the first symptoms; get a bottle of

Dr. Wood's
Norway Pine Syrup

and see how quickly your cold will disappear.

Mrs. A. Coghlan, Magnolia, Alta., writes:—"Last Winter we all had bad colds in our family, and I didn't know what to do. Some friends told me to try Dr. Wood's Norway Pine Syrup, so I went and got a couple of bottles, and in a short while our colds were all gone. Now we always keep a bottle on hand in case one of us might catch a cold."

"Dr. Wood's" is 35c and 60c a bottle; put up only by The T. Milburn Co., Limited, Toronto, Ont.

ZINC ROASTERS DO UP LEACHING PLANT

Fire Handlers Beat Liquid Users By Score of 4 to 1 in Hot Game.

TRAIL, March 11.—In a department game played at the rink on Friday the Zinc Roasters put it over the Leaching Plant to the tune of 4 to 1 in a good game of hockey, which gave the supporters of both sides lots of excitement.

The teams were:

Roasters		Leaching Plant
	Goal	
F. Levy		J. Milne
	Defence	
F. Casler		D. Milne
I. Tyson		Meikle
	Forwards	
R. Eustis		Erickson
Estabrooks		J. Phipps
J. Ross		K. Watt

Subs: Roasters — M. Demidoff; Leaching Plant — Hubner, Watson, Blaney.

Summary

First period—Eustis, 7.0; Erickson, 10.0; Eustis, 16.0. Second period — Estabrooks, 8.0; Eustis, 9.0. Third period—No score.

Penalties: First, nil; second, Tyson, 1 minute; third, Casler, 1 minute.

Referee—A. Di Pasquali. Timekeeper—W. J. B. Cleave.

WELFARE FOLKS OF QUEEN'S BAY BUSY

Organization Pays Toward Debt on Hall and Piano; Mahood Is President.

QUEEN'S BAY, March 11. — The annual meeting of the Queen's Bay Welfare association was held the past week. Rev. J. S. Mahood took the chair. The financial statement showed a revenue of $92.55, which was raised by dances and two raffles — G. De Mille kindly gave two cords of wood for the purpose. This money has helped in defraying the debts on the hall, the piano and a stove.

The officers elected were: President, Rev. J. S. Mahood; secretary, H. Symonds; amusement committee—Mrs. K. Altree, Mrs. H. J. Budd and H. E. Mahood; improvement committee — H. Symonds, J. Aylmer, A. Scott Lauder.

AINSWORTH NOTES

AINSWORTH, March 11. — Mrs. McKinnon and Miss Walsh were the hostesses at a very enjoyable whist party on Friday evening, at the home of the former. Four tables were played. The winners were Mrs. Henry ladies' first, and Mr. Henry, gentlemen's first, while the consolations were won by Miss Walsh and J. H. Steel. After dainty refreshments were served by the hostesses, games of various kinds were enjoyed, bringing to a close a very pleasant evening.

E. J. Edwards of the Lake Shore mine spent a few days in Nelson on business the past week.

Mrs. L. Thompson, Cedar Creek, was the hostess of the "Thimble circle" on Wednesday afternoon. In spite of the stormy weather quite a number of the members walked out. Mrs. Thompson served a dainty lunch after the usual hour of needlework.

For Rheumatic pain
Sloan's breaks congestion—the basic cause of rheumatic pain.
Made in Canada
Sloan's Liniment—kills pain!

STOVES and RANGES

We cannot tell you of the many advantages of Marswells Stoves and Ranges. But we invite you to call and see for yourself, or let us send you illustrated catalogue. We assure you they are the zenith of economy and convenience.

HIPPERSON HARDWARE CO.
The Home of Quality Hardware NELSON, B. C.

Kootenay and Boundary

BOSWELL FANCIERS DESIRE EXCHANGE

Travel Long Distances To Hear Address on the New Cooperative Organization.

BOSWELL, March 11. — C. W. Traves, manager of the Nelson branch of the British Columbia Poultrymen's Cooperative exchange, addressed a meeting of the Boswell ranchers in the Memorial hall on Tuesday afternoon, James Coupland, president of the Farmers' institute, being in the chair.

Mr. Traves went very fully into the *aims and objects of the* new egg exchange, and later went through the contract form. Much interest was taken and many questions were put to the speaker. In spite of most inclement weather many members had come from a considerable distance to hear Mr. Traves who was tendered a hearty vote of thanks at the close.

A few years ago poultry keeping was fairly general here until the high price of feed compelled a reduction in the flocks, which are now mostly kept for family use. Under the new exchange scheme it is probable that there will be considerable extension, as many residents are interested in poultry keeping.

KERR IS PRESIDENT OF HARROP COOPS

Harrop Women's Institute Hears Address by Mrs. Chalmers on Federation.

Harrop, March 11. — The school house was called into requisition on March 3 when the shareholders of the Harrop and District Cooperative association held their annual meeting. The financial and directors' reports were dealt with and adopted. The following officers were elected: President, J. D. Kerr; vice-president, J. Scott Wardle; E. W. Slater, A. K. L. Harvey, H. Fairbank, N. H. Major and B. S. Creasey.

The women's institute held its March meeting Thursday. A resolution from the Bonnington and South Slocan Women's institute asking that the score card at Nelson fall fair for women's institutes' district exhibits reive certain alterations, was indorsed. Mrs. R. W. Chalmers of Thrums, the chairman of the Kootenay district executive, attended this meeting and gave an address, which was greatly appreciated, on "Provincial Federation and Its Benefits." Mrs. H. Keefs gave a reading.

TRAIL JUNIORS BEAT BULLDOGS

Kids Overwhelm Canines With 7-to-1 Score By Using Clever Combination.

TRAIL, March 11.—The Juniors beat the Bull Dogs in an interesting game Friday evening by 7 goals to 1. The combination displayed by the Juniors was chiefly responsible for their easy victory. The teams lined up as follows:

Juniors—		Bull Dogs—
	Goal	
A. Phillips		J. Milne
	Defence	
A. Demidoff		N. Dawson
R. Eustis		A. Stiff
	Center	
S. Natovich		W. Wilson
	Right Wing	
M. Gavrilik		C. Matthews
	Left Wing	
A. Demidoff		J. Demidoff

Subs: Juniors—Erickson, A. Laurinente; Bull Dogs—S. Butorac, P. Gavrilik, R. Litchford.

Summary.

First period: Erickson, 6.0; Matovich, 10.0; Matovich, 13.0; Matovich, 19.0.

Second period: Matovich, 11.0.

Third period: A. Demidoff, 10.0; A. Demidoff, 13.0; Litchford, 16.0.

Penalties: First and second, nil; third, M. Gavrilik, Dawson and Erickson, 1 minute each. Referee: J. Jewell. Timekeeper: W. J. C. Cleave.

Socialist Premier of Sweden Observes Russ

HJALMAR BRANTING
Declares that Russia is now drifting back toward western civilization.

FERNIE CLOSES ACTIVE YEAR WITH SURPLUS

Auditor's Report Shows City's Finances to Be in Fine Shape

SCHOOLS CALLED FOR EXTRA EXPENDITURE

Statistics Show That 87 Per Cent of Taxes Were Collected

FERNIE, March 11. — One of the most satisfactory financial statements in the history of the city has just been passed by G. F. Johnson.

It shows a surplus of $6,149 of revenue over expenditure and a surplus of $4967 in the sinking fund.

The showing is particularly interesting in view of the fact that the school department exceeded its estimates by $1179. Its revenue for the year from the poll tax was $2295.

Taxes in arrears amount to $15,328 at the end of 1922, but the percentage of taxes collected reach 87.93 per cent.

At the end of the year the city had to its credit $62,339 in the bank.

The council and civic officials of Fernie during 1922 were: Mayor, G. G. Henderson. Aldermen: J. Aiello, A. Corrie, William Robichaud; J. S. Irvine, Samuel Graham, H. E. Douglas.

School trustees: Chairman, L. K. S. Herchmer; R. S. Phillips, A. Cummings, J. P. Lowe (resigned December 1922), W. H. Gates.

Police commissioners: Mayor G. G. Henderson, G. G. Moffatt, Harold D. Wilson.

Civic officials: City clerk, treasurer, assessor, collector, school board secretary and clerk to police commissioners, Arthur J. Moffatt; city engineer, N. McCallum; city electrician, Thomas Boyce (resigned); power house engineer and electrician, R. D. Thornton; police magistrate, G. G. Henderson; police chief, Charles Anderson; fire chief, T. Johnson.

Helpers of Harrop Pack Nine Bundles for Prairie Homes

LONGBEACH, March 11. — Alfred Hill went into town on Monday to say good-bye to his friend, A. G. Horsfield, who left for Vancouver on Thursday night's train.

On Friday afternoon the Church helpers had an extra meeting at the home of Mrs. Hugh Leggatt, when they packed up and sent off nine bundles of clothes to the prairies.

G. W. Pease left here on Thursday night on the Crow boat. He will take *the train to Vancouver on Monday for* an absence of some weeks.

Mrs. A. G. Horsfield and children came back here on Saturday for a few days.

A delightful card evening was spent at the home of Mr. and Mrs. Scott Wardle by the members of the P.S.E on Saturday night.

Miss R. A. Corbett, the public health nurse, spent Tuesday in Longbeach, examining the school children and making some professional calls.

Hawkes Made Bitter Attack Upon Hydro

Testifying before the Gregory royal commission in Toronto, Arthur Hawkes, the Toronto writer, used language of such virulence that H. H. Dewart, former Liberal leader, and Premier Drury both condemned him.

Social Happenings In Nelson

This column is conducted by Mrs. M. J. Vigneux. All news of a social nature, including receptions, private entertainments, personal items, marriages, etc., will appear in this column. Telephone Mrs. Vigneux.

Mr. and Mrs. J. H. D. Benson, 203 Victoria street, entertained a few friends at bridge Friday evening. The guests included Dr. and Mrs. H. H. MacKenzie, Mr. and Mrs. Leslie Craufurd, Mr. and Mrs. Hugh W. Robertson, Mrs. Frank Hawthorne, Miss Isabelle Blackwood, Mr. and Mrs. J. G. Bunyan, L. B. De Veber, W. Brown, A. W. Idiens, E. C. Lawis and R. W. Dawson.

• • •

Mrs. P. J. Sheran, 718 Baker street, *left by the Kettle Valley Friday* evening for a month's visit to Vancouver, Victoria and Seattle.

• • •

Captain Francis Oats of Boswell leaves this evening for the coast cities.

• • •

Douglas Hamilton, who has been spending the past four months in the old country, passed through the city *Saturday on his way to his home in* Kettle Valley.

• • •

Frank F. Smith of Vancouver is spending a few days in the city.

• • •

Mr. Thompson of New Denver is spending a short visit in the city, the guest of his son and daughter-in-law, Mr. and Mrs. W. D. Thompson, Cedar street.

• • •

Frederick Clarke of Calgary is a visitor in the city for a few days.

• • •

Mrs. Forbes of Calgary is in the city, the guest of Mr. and Mrs. G. D. Bell.

• • •

Mr. and Mrs. Alexander Leith acted as hosts to a number of their friends at their home on Mill street Saturday evening, when they entertained at a delightful bridge. The guests included Mr. and Mrs. J. H. D. Benson, Commander and Mrs. Gordon Hallett, Mr. and Mrs. Leslie Craufurd, Mr. and Mrs. E. C. Wragge, Mr. and Mrs. James O'Shea, Mr. and Mrs. John Cartmel, Dr. and Mrs. H. H. MacKenzie, Mr. and Mrs. D. O. Thomas, Mr. and Mrs. C. W. Appleyard, E. C. Lewis and T. R. Wilson.

• • •

The social hall at Shirley was the scene of a *jolly good* time Friday evening, when the members of the Shirley Social club were the hosts of the evening. Cards and dancing were the main pastime. Mrs. M. McAuley secured the ladies' first prize, while Jack McPhail carried off the gentlemen's first prize. The consolation prizes were won by Mrs. George Pickering and Robert Cook. Many guests from Belford and Nelson were present.

• • •

Mrs. Rankin of Bonnington was a visitor in the city Saturday, the guest of Mrs. James O'Shea, Silica street.

• • •

W. J. Farmer, the postmaster at Castlegar, was a visitor in the city Saturday.

• • •

Miss Lillian Oats of Taghum spent the week-end in town.

• • •

Mrs. E. H. Boyer and her son, Robert, of Willow Point, were city visitors Saturday.

• • •

R. E. Beatty, harbor commissioner of Vancouver, passed through the city Saturday on his way from Cranbrook, his former home, to the coast.

• • •

G. Garrett of Slocan City leaves tomorrow on the Crow boat for Winnipeg.

• • •

Miss Mildred Irvine, Mrs. A. E. Allan and Mrs. E. C. Wragge were hostesses at the Badminton tea at the Armory Saturday afternoon. Among the guests and players were Commander and Mrs. Gordon Hallett, Mrs. J. H. D. Benson, Miss Helen Gigot, Miss Dorothy Farmer, Mr. and Mrs. G. Spencer Godfrey, Mr. and Mrs. E. C. Wragge, E. C. Lewis, A. W. Idiens, L. B. De Vever, R. W. Dawson, P. C. Whitehouse, Harold Francis, Mrs. H. Townsend, Mrs. L. V. Rogers, Miss Marion Blackwood and Miss Clarice Blackwood.

• • •

Miss Hazel Nelson, teacher at South Slocan, was a city visitor Saturday.

• • •

Mrs. T. J. Norman of Robson was a visitor in the city the latter part of the week.

• • •

Miss Eileen Dill entertained a number of her girl friends at the tea hour at the home of her parents, 418 Mill street, Saturday afternoon. Several musical numbers were given by different artists during the afternoon. Miss Jessie McDonald and Mrs. H. E. Dill assisted the hostess at the tea hour. The guests included Miss Dorothy Lawrence, Miss Clarice Blackwood, Miss Marion Blackwood, Miss Violet Towgood, Miss Jean Gilker, Miss Aileen Mansfield, Miss Marion Tait, *Miss Crelna Horstead, Miss Gladys* Jelfs, Miss Nancy Gracey, Miss Kathleen Black, Miss Vera Walley, Miss Florette Choquette, Miss Jessie McDonald, Miss Eileen Simpson and Miss Gladys Cornish.

• • •

Judge J. A. Forin, who has been confined to his home through illness for the past couple of weeks, left for Vancouver Saturday evening via the Kettle Valley, where he goes for *further treatment. He was accom*panied by Mrs. Forin.

• • •

Miss Dorothy Farmer, of the Canadian Bank of Commerce staff, spent the week-end with her parents, Mr. and Mrs. W. J. Farmer of Castlegar.

• • •

Mr. and Mrs. John Burns, of Carbonate street, accompanied by their little son, Teddy, left on the Crow boat yesterday morning for Spokane, where they will remain about a week.

• • •

Mrs. Stephen Enfield, of Baker street, returned the latter part of the week from Portland, Ore., where she has been on a business trip for the past ten days.

• • •

Mrs. J. Nichol of the Okanagan arrived in the city the latter part of the week to spend a month.

• • •

Harry Broadwood of Bonnington and his daughter, Miss Joan, were city visitors Saturday.

• • •

Mrs. Walter Wright of the Kerr apartments, who has been spending the past ten days at Halcyon, returned Friday evening.

• • •

Mrs. H. J. Emerson of Silverton was in the city shopping Saturday.

• • •

Miss Kathryn Fletcher, school mistress at Bonnington, spent Saturday shopping in the city.

• • •

Mrs. S. J. Dedrick of South Slocan was a city visitor Saturday.

• • •

Mr. and Mrs. W. Baddeley of Bonnington were city shoppers Saturday.

• • •

G. R. Thompson, C.P.R. agent at Tadanac, was a city visitor Saturday.

• • •

Mr. and Mrs. H. T. Caudwell, Fairview, entertained a few friends informally at a game to table tennis Saturday evening, Mrs. W. M. Cunliffe and P. G. Morey carrying off the honors of the evening. The guests were Mr. and Mrs. J. J. Wilson of North shore; Mr. and Mrs. W. M. Cunliffe, Mr. and Mrs. H. A. Masters, Mr. and Mrs. A. D. McLeod and Mr. and Mrs. P. G. Morey.

• • •

Miss Isabelle Blackwood, Hall Mines road, entertained a few friends informally at bridge and dancing Saturday evening.

• • •

Notwithstanding the somewhat inclement weather of Saturday evening, the G.W.V.A. whist drive and dance at the Armory was strongly supported. Miss Eileen Male succeeded in winning the first prize for the highest score among the ladies, whilst W. L. Goulding carried off the gentlemen's first. Miss Jessie Donaldson secured the hidden number prize for the fair sex, and a similar prize for the gentlemen fell to Charles Watts. The newly-constituted orchestra provided some excellent music, and a large party *tripped merrily until midnight.* The ladies' auxiliary, under the supervision of Mrs. E. Durham, successfully handled the catering.

• • •

Mrs. A. Willey and family were city visitors Saturday.

• • •

Mr. and Mrs. G. L. Thompson and family, of Bonnington, spent Saturday in the city.

• • •

Miss Dunlop visited with friends over the week-end.

• • •

A quiet wedding took place in St. Saviour's church on Saturday, Ven Archdeacon F. A. Graham, the rector, officiating, when Miss Mary Budden of Boston, Mass., was wedded to George James Simpson of Perry's Siding, B.C.

• • •

Edgar Mason, who has been down with an attack of bronchitis for a week past, is improving and expects to be about again in a few days.

• • •

Mrs. F. A. McDonald, 822 Baker street, acted as hostess to a number of young folks Saturday, when she entertained at a jolly matinee party, after which the guests proceeded to the home of the hostess where dainty refreshments were then served. The *guests included Miss Ina Innis, James* Innis, Miss Theodora Rhodes, Ned Rhodes, Thomas Price, Robert Carlson, Douglas Hall and Francis McDonald.

• • •

E. A. Hill of Cranbrook was a week-end visitor with his family on the north shore.

• • •

Miss Eulalie Gagnon entertained a few friends at the tea hour Saturday afternoon at the home of her parents, *920 Silica street, in honor of Miss* Florence Eyton.

• • •

Mrs. W. H. Logan of Cedar street, has as her guest Mrs. Palma Angrignon of New Denver.

The Store for Quality
Meaghers
The Store for Style

New
Spring Dresses

The splendid success we have had in past seasons selecting for you the best styles, workmanship and trimmings in DRESSES, assures us that you will appreciate these.

NEW CREPE DRESSES
At $29.00 Each

The sort of Dresses that have been selling regularly at $35.00 and up, but we have been fortunate in securing them at a price enabling us to sell at $29.00 each.

These DRESSES are made of the popular flat Crepe in Navy and Black. Some have plain round necks, and others are trimmed with the new lace Berthas, or with Deauville collars. Sizes 16, 18, 20 and 38. SPECIALLY PRICED at, each $29.00

NEW COATS AND WRAPS, $25.00 to $75.00 Each

By far the greatest collection of SPRING COATS and WRAPS we have ever shown. Plain tailored and novelty styles in Tweeds, Polo Cloth, Plaid, Worsted, Velours and Tricotine. Some finished with narrow belts, others with loose or Balkan backs. Colors are Navy, Fawn, Sand, Heather Mixtures and Black. Sizes 16 to 44. PRICES VERY MODERATE. Each—

25.00, $35.00, $50.00, $65.00 to $75.00

611 Baker Street Phone 200

BOOK
BINDING

We maintain the best equipped book bindery in the interior of British Columbia.

We bind magazines, edition books which need rebinding, religious works, music, law books, etc.

In calf, morocco, plain leather, fabricoid, buckram or cloth. Gold or black lettering

The highest grade of work, designed to give long service, but at the same time attractive in appearance.

The Daily News
Quality Printers
BAKER STREET NELSON, B. C.

Gilbey's "SPEY ROYAL" is the choicest Scotch Whisky obtainable at any price. There are many brands of Scotch Whiskies being offered to the public, some at higher prices, but no matter how much you pay you cannot get anything finer than "SPEY ROYAL."

Gilbey's
SPEY-ROYAL
SCOTCH WHISKY

SOLD AT ALL GOVERNMENT LIQUOR STORES IN B.C.

This advertisement is not published or displayed by the Liquor Control Board or by the Government of British Columbia.

Markets and Finance

PROFIT-TAKING CHECKS WHEAT

Early Advance on Commission House Buying Stops When Realizing Begins.

CHICAGO, March 11. — Although on account of some increase of commission house buying, the wheat market scored a moderate advance for a while today, profit-taking sales on the part of holders led to a setback in prices at the last. Closing quotations were easy at ⅛c to ⅝c net decline, with May $1.19¾ to $1.19½ and July $1.14½ to $1.14⅝. Corn finished at ¼c loss to a like advance; oats unchanged to ¼c up, and provisions unchanged to 10c higher.

Egg Market

OTTAWA, March 11.—(Eggs)—Toronto specials, jobbing, 45c; extras, 43c; States fresh, 40c to 41c.

Calgary—Dealers quoting country shippers' extras, 36c; firsts, 34c.

Chicago—Spot, 28c to 28½c; futures, current receipts, March, 24c; April, 23c; storage packed March, 25¾c; April, 25¼c.

New York—Lower; extra firsts, 37c to 37½c; *firsts, 36c to 36½c.*

British cables—Prices shillings per 10 dozen:

Liverpool—Market well supplied; Irish, 12½s; Danish seconds, 13s; spot prices.

Minneapolis Grain

MINNEAPOLIS, March 11. — Flour unchanged; shipments, 55,759 barrels.

Bran—$29.

Wheat No. 1 northern, $1.18¾ to $1.28¾.

Corn—No. 3 yellow, 66c to 66½c.

Oats—No. 3 white, 40⅛c to 41⅝c.

Flax—No. 1, $2.98½ to $2.99½.

CLOSING QUOTATIONS ON THE NEW YORK STOCK EXCHANGE.

	High	Low	Close
C. P. R.	146⅝	.....	146⅝
Chino	.....	.....	29½
C. M. & St. P.	25	24¾	24¾
Gen. Motors	13	.....	13⅝
Int. Nickel	15⅜	15¼	15¼
Mo. Pac. com.	.....	.....	17½
Mo. Pac. pfd.	46⅝	46¼	46¼
Pierce Arrow	12½	12⅜	12⅜
Rock Island	36⅛	35¾	35¾
Studebaker	121⅝	120½	120½
U. S. Steel	107⅞	107½	107½
Willys	6¾	6⅜	6⅜

Toronto Board

TORONTO, March 11.—No abatement of public interest in securities was apparent in Saturday's session on the stock exchange. The market continued active, and advances were fairly general in the listed department.

Good year Tire jumped 1½ points, to 95c; Abitibi and Brompton were easier; Cement common climbed to 86⅝; *Canners preferred* was up 1 point, at 86c. Duluth Superior closed at 34¾. Porto Rico railway common sold at 25c, up 3 points; Toronto Railway sold at 84c; and Twin City at 95¼c.

WINNIPEG GRAIN QUOTATIONS.

	High	Low	Close
Wheat—			
May	114	113⅝	113⅝
July	115¼	114⅝	114¾
Oats—			
May	48⅝	48	48⅛
July	48	47⅞	47⅞
Flax—			
May	238½	237½	237½
Barley—			
May	57⅛	56⅛	56⅞
Rye—			
May	82⅛	81⅜	81⅛

Pacific Northwest Tourist Body Will Suspend in Spring

VICTORIA, March 11.—The Pacific Northwest Tourist association will pass out of existence this spring, according to P. B. Scurrah, who returned from Portland, where he attended a meeting of directors as the only representative from British Columbia.

"Failure of the Oregon senate to pass *the house appropriation* of $25,000 has resulted in killing the organization," Mr. Scurrah stated. "We have enough money in the bank to continue operations until May, and the organization will not disband, but until we can obtain adequate financial support there is no possibility of a revival. Two farmers sitting in the Oregon senate cast the votes which defeated the bill."

The Pacific Northwest Tourist association was founded about five years ago to advertise the province of British Columbia and the states of Washington and Oregon from the tourist and scenic standpoint. Herbert Cuthbert, formerly of Victoria, and at one time commissioner of the Victoria and Island Development association, has been its executive secretary ever since the inception of the organization, with headquarters in Seattle. His plans for the future are indifinite.

The organization was supported by this province and the two states, the latter giving $25,000 each annually, and British Columbia $12,500.

Alderman A. E. Todd was the first president, and has served since as honorary president.

That kind of gossip isn't so popular now. *People get the same* kick by reading the new novels.

Montreal Produce

MONTREAL, March 11. — Cheese, quiet; eggs, demand small.

Cheese—Finest easterns, 28c.

Butter—Choicest creamery, 50c.

Eggs—Fresh, 45c; selected, 48c.

Sterling Exchange

NEW YORK, March 11. — Sterling exchange steady at $4.68½ for 60-day bills and at $4.70¾ for demand.

Bar silver—Foreign, 67¼c.

Canadian dollars—98⅛c.

Francs—Demand, 6.04c.

Lire—Demand, 4.74c.

Marks — Demand, .0048½c; cables, .0049c.

Montreal List

MONTREAL, March 11.—Trading on the stock market on Saturday was featureless, with gains and losses about equally balanced. Detroit was the leader in activity, and further strength carried it to a new high of 78½c, closing at 78⅜c for a net gain of ⅞c. *Brazilian closed at 52⅞c for* a net loss of ⅛c. Twin City closed up ½ point, at 65¼c.

Ontario Steel preferred was up 5 points to the new high of 99c, the strong spot on the list. Lyall suffered the greatest decline, being off 2 points, to 45c.

Total sales—Listed, 8776, including 1450 Crown Reserve; bonds, $89,150.

VANCOUVER STOCKS.

	Bid	Asked
Cork	.10	.12
Howe Sound	3.50	.....
Int. Coal	.16	.17½
McGillivray	.50	.....
Nugget	.....	.09⅞
Silvercrest	.02	.05
Silversmith	.16	.52
Sunlock	.16	.....
Boundary Bay Oil	.00⅝	.00 7-16
Empire Oil	.01	.01¼
Spartan	.01⅜	.01½
Trojan	.01⅜	.01¾

The Housewife's Idea Box

Make Use of Old Bed Spreads

When a bed spread has begun to wear so that you can no longer use it on your bed, put it to another good use. *Cut it up into pieces that will make* conveniently sized bath towels. Hem these pieces. They make very serviceable towels for seashore or bungalow use. THE HOUSEWIFE.

Copyright, 1923, by Public Ledger Company

CAREFUL ABOUT AGE LIMIT

Action was taken against Sir Robert Falconer of Toronto university, because he asked for retirement of a number of the staff who had reached te age of 65. We do not know if reaching 65 was hte plaintiff's only crime, but if they start to wee dout all the active men in Toronto at 65, they'll have to march off with some of tehir top-notchers. —London Adevrtiser.

EMIGRATION DIFFICULTIES

Today, there seems to be a stronger recognition in the old country of the need for populating the overseas empire, but circumstances and ideas have so changed that the former type of rough-and-ready emigration is at a discount. The fact that the poor man is now much better offf in Britain than he used to be, in the matter of wages as well as in the existence of old age pensions and unemployment allowances, is allied to the conviction of the dominions and colonies that they do not want the porrer immigrant.—Rhodesian Chronicle.

Joseph Caldwell, blind from birth, is studying astronomy at the University of Michigan. He is a sophomore than 46 years old. Blind students *are so rare* that there are no text books with raised type and Caldwell depends entirely upon his memory to keep up his fine record in this class.

THE ROAD TO PROGRESS

That country is on the road to progress which though its inhabitants are small in number, yet are energetically and efficiently engaged in the continuous development of their country's resources. Nothing should be ignored, every product should be encouraged for which there is a market, even though it be a small one; it is much easied to expand an avenue of trade which already exists, *than it is* to create a new one.—Nairoth Journal, South Africa.

BAMKING UP FRANCE

France should accept no mediation from any quarter whatever, and we cannot believe that the French government has the smallest intention of doing so. They have only to stand fast in order to win. Their task is an easy one, their position in the Ruhr and in the Rhineland is unassailable, and their legal and moral rights to follow the stern course they have adopted are beyond dispute. France now possesses the only powerful first-class army in Europe, and she has the best generals. She can hold on for an indefinite period and none can say her nay in this grave *matter.—London* Daily Mail.

We Make It a Point to Go

at the earliest possible moment when called upon to do transferring. Our equipment is ample for any demand, so you can rely upon prompt service at all times.

"HANDLE WITH CARE"

is an unnecessary direction to us. We handle everything as carefully as can be.

Pianos a Specialty

CITY CAB

Phone 18

Printed Butter Wrappers

Either With Your Name or with the words

Dairy Butter

According to the Dominion government regulations all farmers who sell butter either to stores or privately are required to have it properly covered in a wrapper on which MUST appear in prominent letters the words

"DAIRY BUTTER"

The fact is also emphasized that all butter in such packages must be of the full net weight of sixteen ounces and in default of same a fine of from $10 to $20 for each offense is imposed. When butter must be so labelled, even when mixed with dairy butter and dairy butter retains its label even though it be mixed with the creamery product.

Prices

PRINTED WITH NAME OF FARMER OR BRAND NAME

If you have your own name or brand on your wrappers you gain valuable advertising for your butter. It causes people to ask for the same brand again.

500, Paper and Printing	$4.25
1000, Paper and Printing	$7.00

PRINTED WITH WORDS "DAIRY BUTTER"

250 for	$1.00
250 for	$1.50
500 for	$2.50
1000 for	$4.50

WE CAN SHIP IMMEDIATELY ON RECEIPT OF ORDER

If wrappers are to be mailed include postage when sending money orders

Daily News Job Department

THE HOME OF GOOD PRINTING

BAKER STEET NELSON, B. C.

The Consolidated Mining & Smelting Company of Canada, Limited

Office Smelting and Refining Department, TRAIL, BRITISH COLUMBIA

Smelters and Refiners

Purchasers of Gold, Silver, Copper, Lead and Zinc Ores.
Producers of Gold, Silver, Copper, Pig Lead and Zinc.
TADANAC, TRAIL.

A WANT AD. IS BOTH CHEAP AND EFFICIENT. TRY IT.

Classified Advertising

Used Articles
Real Estate
Rooms
Board
To Rent
Boats and Automobiles

Help Wanted
Positions Wanted
Lost and Found
Livestock
Machinery
Farm Produce
Timber and Mines

Classified Advertising Rates

Want and Classified Advertising—One and a half cents per word per insertion Six cents per word per week, or 22½c per word per month, cash in advance. Transient ads accepted only on a cash-in-advance basis. Each initial, figure dollar sign, etc., counts as one word Minimum 25c. if charged 50c.

Local Reading Notices—3c per word *each insertion. In* blackface or machine capitals 4c per word. Blackface capitals 5c a word; 25 per cent discount if run daily without change of copy for one month or more. Where advertisement is set out in short lines the charge is 12½c a line for Roman type, 15c for blackface, and 20c for blackface capitals. Minimum 35c, if charged 50c.

10 Male Help Wanted

AUTO AND TRACTOR SCHOOL—We teach thoroughly practical courses in auto and tractor repair, auto electricity, storage batteries, welding and *vulcanizing. Good positions open to* our graduates. No age limit. Previous experience unnecessary. Free employment department. Write or call for catalogue No. 81. Modern *Auto & Tractor Schools, 1302* West Second Avenue, Spokane. (6846)

MEN, women to learn barbering; paid while learning; tools supplied. Catalogue free. Moler College, Vancouver. (6845)

WANTED — Experienced dishwasher, male or female. Apply The Grill. (6844)

13 Situations Wanted Male

PRUNING of all kinds done by the hour or contract. Phone W. Mawer, Cemetery Road. (6619)

14 Furnished Rooms to Rent

HOUSEKEEPING ROOMS over Starland Theater. See Mrs. Papazian. (6947)

24 Business Opportunities

FOR SALE—Palace Hotel, Trail, B. C., or will sell furniture and lease. It's a going concern; must have some cash. George Qwen, P. O. Box 862, Trail, B. C. (6850)

19 Poultry and Eggs

LEGHORN Baby Chicks—Woods and Solly strain, 25c each. Crown Hill Poultry Farm, Balfour. (6961)

FOR SALE — 60 pedigreed White Wyandotte pullets, laying. Also well-appointed new chicken house, 36x14. Phone 237R3. (7010)

HATCHING EGGS—Rose Comb Rhode Island Red, single comb White Leghorn. Two dollars per fifteen. Wohlford Hansen, Erie, B.C. (6998)

S. C. RHODE ISLAND RED hatching eggs. University strain. Two dollars per fifteen. Postmaster, Thrums, B.C. (7001)

BUFF ORPINGTON EGGS from winter layers, two fifty per setting of fifteen. Also cycle combination *incubator and brooder,* $8. (7001)

WANTED TO TRADE—Pure-bred Leghorn cockerel (Henackres strain), for a pure-bred S. C. R. R. cockerel or cock bird for sale for $4. Mrs. F. Lofvendahl, Upper Granite Road. (6989)

FOR SALE—Fifty pullets, two dollars each; twenty-five yearling breeding hens, two fifty each; two cocks, five dollars each; two cockerels, three dollars each; eggs for hatching, two fifty per fifteen. *All pure R. C. Rhode Island Reds,* good layers. David Beattie, Granite road, P.O. Box 62, Nelson, B.C. (6909)

UTILITY Barred Rock Cockerels from good laying strain. Large birds, well marked. Dark. Three to five dollars each. John Gardner, Graham's Landing, B.C. (6930)

FOR SALE—Twelve pure bred white Leghorn pullets, all laying, $21. Mrs. J. Bennett, Gordon street, Fairview. (6923)

EGGS FOR SETTING—S.C. White Leghorns. First and second utility pens Nelson District eight poultry show. Two dollars per fifteen. A. Speirs, Nelson. (6910)

HATCHING eggs, Barred Rocks, headed by choice pedigreed university cocks. Two dollars per fifteen; ten dollars per hundred. T. Roynon, Nelson. (6893)

EGGS for setting, Barred Rocks. Pens layed Agassiz contest 1922, three dollars. Rose Comb Reds, White Leghorns, two fifty. Baby chicks all booked until May 1. Richards & Proctor, Granite road, Nelson. Box 312. (6827)

53 Mining, Timber, Lumber

AM OPEN TO PLACE contracts for *cedar poles from thirties up.* Delivery during next four months. S. P. Pond, Nelson. (7000)

45 Property Wanted

WANTED TO RENT — Furnished house, by first of April. Central *location preferred.* (7014)

23 City Property for Sale

SNAP FOR CASH—Five roomed bungalow, plastered, electric light, water in house, big lot with fruit trees, half block from car line. Write Box 6908, Daily News. (6908)

GET LOCATED

Before the spring rush is the time to buy. To suit your requirements is my aim.

Street.	Lots.	Rms.	Price.	Cash.
Second	1	3	$600	$300
Hoover	2	4	$800	$400
Silica	2	4	$950	$200
Richard	2	5	$1500	$300
Richard	2	6	$1600	$600
High	2	5	$1750	$750
Anderson	5	5	$2950	$350

I have other larger and smaller propositions.

A. T. McMILLAN

Phone 601. P. O. Box 61.
Res. Phone 358L2.
624 Baker Street, Nelson, B. C. (6962)

18 Miscellaneous for Sale

ITALIAN BEES—Full colonies, Nucei, queens; hives, frames, etc. Write Slocan Valley Apiaries, Slocan City, B.C. (6839)

FOR SALE—*Flemish giant does in kit,* three dollars each, or young stock two dollars. Gates, Balfour. (7006)

LIME and Sulphur Solution, Bluestone, Chemical Fertilizers, Grass and Clover Seeds, Chick Food, etc. Catalogue out in a few days. The Brackman-Ker Milling Co., Ltd. (6978)

BABY BED — New, cheap. Phone 624R2. (6980)

QUEEN INCUBATORS, Charters Incubators, Queen Brooder Stoves, Hatching Eggs Cartons, Live Chick Boxes. The Brackman-Ker Milling Co., Ltd. (6979)

SHINGLE MACHINE—Adjustable to make boxes. Also shingles at old price. McQueen, Silverton. (6840)

TIMBER SALE—10 large tracts of standing timber for sale. Cash, time or stumpage. See me for information and prices. J. E. Annable, Nelson, B. C. (6833)

NOW is the time to order irrigation pipe for spring delivery. Write for prices and particulars. Jamieson, Passmore. (6729)

FOR SALE—Empty barrels, kegs, sacks. McDonald Jam Co (6849)

CLASSIFIED ads. bring results quickly and economically 1½c a word

20 Live Stock for Sale

FOR SALE — Twenty good work horses, match teams, young and sound, weigh from twenty-eight to thirty-two hundred. Have some good ranch horses. Canyon City Lumber Co., Ltd., Creston, B.C. (6982)

FOR SALE—Two horses, 8 years old, drive single or double, saddle broke. Also two saddles. George Cullen, Trail, B.C. (6977)

FOR SALE—Eight head of cattle, some milking, some to freshen in March. Will sell cheap, owner taking trip to Old Country. R. Haigh, Koch's. (6927)

FOR SALE—Holstein Freisian bull; age sixteen months and duly registered. Pedigree and price, apply Thos. Hunter, Brae-heid, Vallican, B.C. (6929)

36 For Sale

FOR SALE—Summer camp. The undersigned will receive tenders up to 12 o'clock Saturday, April 7, for camp, Balfour road. The highest or any tender not necessarily accepted. Clara McQuarrie, 430 Ash street, New Westminster, B.C. (7003)

TELL your wants through the Daily News classified columns

49 Farms for Sale

FOR IMMEDIATE SALE—On Balfour road, five-roomed log house, lined, well built, warm, bathroom, hot and *cold running water, open fire place,* labor saving kitchen, frost proof cellar, verandah, sleeping porch, woodshed, garage, chicken house; three acres fenced, one under cultivation, good soil. Apple, pear, plum trees, all bearing. Raspberries, blackberries, strawberries, unfailing water supply; one mile from church, school and wharf. Daily steamer service. Rural mail delivery. $2,500 cash. Particulars, apply A. G. Horsfield, R.R. No. 1, Nelson, B.C. (6997)

FOR SALE—Twenty-one acres land, five acres cleared; half acre in alfalfa, rest in clover, three acres pasture, forty-five bearing trees ten years old. Good four-roomed frame house, cement cellar, barn, hay shed, chicken house, one Jersey cow five years old, two heifers, one calf, one pig, few chickens; situated on wagon road one mile from railroad station, *post office and school; good spring* at door. Terms — Sixteen hundred dollars; six hundred dollars cash, balance two hundred dollars per year with 5 per cent interest. Apply F. Rindler, Slocan City, B.C. (6960)

37 Boats and Automobiles

*FOR SALE—Almost new cedar row-*boat. Apply Mrs. Bamber, 408 Victoria street. (6970)

FOR SALE—McLaughlin 5 passenger touring car in first-class condition. All latest equipment. Cheap for cash. C. A. Larson, Kootenay Steam Laundry. (6926)

FOR SALE, $1300 — 1921 Nash 6-cylinder. This car has been thoroughly overhauled and is in No. 1 condition. Has never been in an accident and always had the best of care. The car is equipped with 2 spare 6 cord tires. Kootenay Garage Co., Nelson, B.C. (6950)

16 Room and Board

BOARD AND ROOM—912 Vernon, Phone 387R2. (6956)

LARGE front room with board. 606 Carbonate street. (6942)

28 Miscellaneous Wanted

WANTED—Hay baller, horse power; good condition; state price. Reply to J. Mansfield, Natal, B.C. (6981)

COW HIDES, five cents pound; calf, eight cents. J. P. Morgan, Nelson, B. C. (6847)

WANTED — Cedar poles and piling. Will ship mixed car lots. C. P. Trover, Salmo, B.C. (6959)

TELL your wants through The Daily News classified columns.

Business and Professional Directory

MRS. W. G. MILLS,
Ladies' Costumier and Dressmaker,
717 *Josephine Street.*
Hours 9 a.m. to 5 p.m. (7009)

Spraying

Pruning, spraying and grafting. Telephone G. H. Fraser, Nelson. (6761)

Insurance and Real Estate

R. W. DAWSON,
Real Estate, Insurance, Rentals.
Annable Blk. P. O. Box 733. Phone 197. (6852)

Monuments

Campbell & Ritchie Monumental Co,
P. O. Box 865. Nelson, B. C.
Telephone 164. (6853)

Painters and Decorators

Autos Painted
MURPHY BROS.
Dealers in Wall Paper.
Store— Auto Shop—
413 Josephine St. 411 Hall St. (6354)

Accountants

CHARLES F. HUNTER

Auditor

McDonald Jam Building.
Box 1191. Nelson, B. C. (6855)

Florists

GRIZZELLE'S GREENHOUSE, Nelson. Cut flowers and floral designs. (6856)

Wholesale

A. MACDONALD & CO., WHOLESALE Grocers and Provision Merchants. Importers of Teas, Coffees, Spices, Dried Fruits, Staple and Fancy Groceries. Nelson, B. C. (6857)

Engineers

Green Bros., Burden Co

NELSON, B. C.
CIVIL AND MINING ENGINEERS
B. C., Alberta and Dominion Land Surveyors.
Crown Grant Agents. Blue Printing. (6858)

Assayers

E. W. WIDDOWSON, Box A1108, Nelson, B. C. Standard western charges. (6859)

Auctioneers

W. CUTLER,
Auctioneer, Appraiser, Valuator.
Goods sold privately or at auction.
219 Ward Street. Phone 77. (6860)

Funeral Directors

D. J. ROBERTSON, F. D. D. & E., 801 Victoria Street. Phone 292. Night Phone 157J. (6861)

Standard Furniture Co., *Undertakers,* Funeral Directors, Auto hearse, up-to-date chapel. Best service. Prices reasonable. (6862)

"BRINGING UP FATHER" By George McManus

Liberal Leader Is on the Mend

T. C. NORRIS
Ex-premier of Manitoba, has nearly recovered from his serious illness.

Immediately after the Tournament game Tuesday night, there will be a meeting of all those interested in the formation of a league.

ROLL TO HEALTH
on the
SEMAPHORE ALLEYS
507 Baker Street

News of Sport

GRANITES' RALLY WINS THE ROUND

By Brilliant Hockey Toronto Amateurs Turn Table on Soo; Goals Com Fast

TORONTO, March 11.—Staging a brilliant rally in the last 13 minutes, the Granites defeated Sault Ste. Marie here on Saturday night, 5 to 1, and won the round 7 to 4. The visitors gave a remarkable display of courage and ability in the face of heavy odds. There was no score in the first period, and each tallied once in the second.

Soo were handicapped through the injury to Billy Phillips, who collided with Donnelly in a practice game on Friday and twisted his knee. Phillips was out of it in the last 13 minutes, when the Granites ran in four goals in eight minutes.

The largest crowd that has attended a game here in four years *jammed the arena. There were* 7468 fans present.

PITTSBURGH CINCHES THE FOURTH PLACE

PITTSBURGH, March 11.—Pittsburgh clinched fourth place in the United States Amateur Hockey association here Saturday night by de*feating Duluth, 5 to 1.* Cleveland won from St. Paul at the former city, 3 to 2.

OTTAWA PATS WIN DISTRICT

Put Quebec Sons of Ireland Out of Running and Will Meet Toronto Granites

OTTAWA, March 11.—St. Patricks of Ottawa earned the right to play Granites of Toronto for the eastern amateur hockey championship, by holding Sons of Ireland, province of Quebec champions, to a two to one win here Saturday night, thus being victorious in the round by four goals to three.

The Sons had much the better of the play until the last period, when the locals, realizing that their championship aspirations were in great danger of being thrown to the winds, threw every ounce of energy into the battle, and fought desperately until they succeeded in notching the winning goal, just five minutes before the end of the game.

The game was remarkably clean, and with the exception of the first 10 minutes in the first period, was good hockey, being at times exceptionally fast. The visitors showed *they had speed to burn, and during* the first two periods had St. Patricks guessing. Had it not been for the clever work of Byrne in goal, there would have been an entirely different story to tell.

GERALD L. WINS STEEPLECHASE

Captures Hurst Trial Handicap by a Neck; Grand Natonal Candidates Lead

LONDON, March 8.—The Hurst trial handicap steeplechase Satur*day afternoon, in which all the* runners except one were grand national candidates, was won by Gerald L., by a neck, carrying top weight. Gerald L. has been greatly fancied for the Grand National.

Music Hall won the same race last year, before winning the big National at the Aintree course.

Chin Chin and Taffytus, both Grand National horses, finished second and third, while the unplaced Grand National candidates were Turkey Buzzard, *Shaun Spadah, Duelist,* Square Dance, Halston, Punt Gun, Forewarned, and Pamnut.

Gerald L. pulled up slightly lame after the race. His price in the Grand National, which stood at 9 to 1 against, taken and wanted, went down to 10 to 1 offered on the course.

Some of the latest odds on Grand National candidates are: 100 to 9 against Arravale, taken and offered; 10 to 1 against Forewarned, taken and offered; 10 to 1 against Flymask, offered; 22 to 1 against Sergeant Murphy, taken and of*fered; 18 to 1 against* Libretto, offered, and 20 to 1, taken; 20 to 1 against Tax, taken and offered; 22 to 1 against Duelist, taken and offered; 25 to 1 against Taffytus offered, and 33 to 1 taken; 33 to 1 against Eureka, taken and offered.

TAMMANY TIES WITH FALCONS

WINNIPEG, March 11.—Although *not succeeding in actually breaking* the Winnipeg Falcons' winning streak of 14 games on local ice, the Tammany Tigers, Winnipeg league champions, held the Manitoba league champions to a 2 to 2 tie in Saturday night's game, the first of a two-game series for the Manitoba senior hockey title.

The second game will be played Monday night.

The Falcons were without the services of Sammy McCallum. Otherwise they had the regular lineup.

LONDON, March 11.—The Oxford crew on Saturday rowed a trial over the river course from Mortlake to Putney, under excellent conditions, in 19 minutes, 20 seconds.

LONDON CLUBS DAY OF GLOOM

Metropolitan Teams Suffer Cup Tie Defeats; League Games Heavy Scoring

LONDON, March 11. — London's football enthusiasts, who have been jubilant for a fortnight over the success of the London clubs in the cup games, have subsided as a result of the reverses suffered in the fourth round Saturday. "London's black Sat*uruday" is an apt description of the* event. Alone among the metropolitan teams who escaped defeat, West Ham were lucky to escape through a draw.

At Shepherd's Bush, Sheffield United took no risks, and after obtaining their goal, dropped into defensive measures. They needed all their stubbornness to prevent the persevering Queen's Park Rangers from scoring.

League Games Prolific.

League games Saturday yielded a prolific crop of goals in contrast to cup tie sterility. In the Aston Villa-Huddersfield match, Walker, Huddersfield, scored three of the eight goals scored.

Chelsea's heavy defeat at Cardiff is explained by the fact that they finished with eight men.

Much credit for Arsenal's fine victory was due to Turnbull, who performed the hat trick. The home defeat of Blackpool by Coventry was the sensation of the second division.

The winning goal in the Charlton-Bolton game was scored by Jack, who took a pass while standing unmarked in the mouth of the goal. The result, however, was hardly ever in doubt.

There had recently been some doubts of Tottenham's ability to field their strongest side, owing to the illness of Smith and Clay, and the local crowd roared appreciation to see both *take their places yesterday.* Galloway scored for Derby after 16 minutes of play. Thereafter Tottenham did most of the pressing, and frantically endeavored to equalize, but their efforts were frustrated by brilliant defence.

Whatever happens in the replay at West Ham, the semi-finals will be fought by two first division and two second division league clubs.

In the northern section of the second division, Nelson strengthened their grip on the leadership by defeating Chesterfield.

In the southern section, Bristol City's failure, coupled with Swansea Town's success, makes the race more interesting than ever.

OLD COUNTRY FOOTBALL.

LONDON, March 11.—Following is the results of association football games played in the old country yesterday:

First Division.

Arsenal 3; Middlesboro 0.
Huddersfield 3, Aston Villa 5.
Birmingham 1, Preston N. E. 0.
Blackburn 1; Newcastle U. 1.
Cardiff City 6; Chelsea 1.
Everton 0; Oldham O. 0.
West Bromwich 0; Notts Forest 0.

Second Division.

Stoke 0; Bury 1.
Barnsley 5; South Shields 0.
Blackpool 0; Coventry City 1.
Bradford City 2; Port Vale 0.
Crystal Palace 3; Stockport 0.
Fulham 0; Clapton Orient 0.
Hull City 3; Leeds United 1.
Leicester City 7; Wolverhampton 0.
Notts County 2; Rotherham 0.

Third Division, Northern Section.

Accrington 2; Hartlepool 1.
Barrow 0; Walsall 0.
Darlington 4; Tranmere Rovers 0.
Lincoln City 2; Wiganboro 1.
Nelson 4; Chesterfield 0.
Rochdale 0; Halifax Town 1.
Southport 3; Grimsby Town 1.
Wrexham 3; Bradford 0.
Staley Bridge 0; Crewe 1.

Third Division, Southern Section.

Brentford 0; Swansea Town 1.
Bristol R. 1; Gillingham 0.
Exeter City 2; Portsmouth 3.
Merthyr Town 1; Millwall 1.
Northampton 2; Bristol City 1.
Newport C. 1; Norwich C. 3.
Plymouth 2; Brigton and Hove 2.
South End United 1; Luton 3.
Watford 6; Aberdare 0.

SCOTTISH LEAGUE.

First Division.

Ayr United 2; Aberdeen 1.
Clyde 2; Kilmarnock 0.
Dundee 0; Greenock Morton 1.
Partick Thistles 0; Falkirk 1.
Raith Rovers 2; Rangers 0.
St. Mirren 4; Airdrie 0.

Second Division.

Armadale 3; St. Bernard 0.
Bathgate 4; Vale of Leven 1.
Broxburn 1; Clydebank 0.
Dumbarton 1; East Fife 2.
Dunfermline 0; Forfar 1.
Lochgelly 1; Boness 1.
Queen's Park 4; Johnstone 0.
St. Johnstone 3; Cowden Beath 2.
King's Park 2; Arbroath 0.
East Stirling 1; Stenhouse Muir 1.

BELGIUM MAKES FIFTEENTH ENTRY

NEW YORK, March 11.—A new record for the Davis cup competition was established on Saturday, when Belgium's 1923 challenge reached the United States Lawn Tennis association, bringing the total number of nations entered to 15, one more than the high mark set a year ago.

BANCROFT SIGNS.

SAN ANTONIO, Tex., March 11. — Dave Bancroft, shortstop of the New York Giants and field captain, signed a contract Saturday.

STUDENTS GET JUMP ON THE POLITICIANS

Saskatchewan Varsity Team Beats Young Liberals by Five to Three

COAST BOYS LOOK WINNERS EARLY

But Prairie Puck Chasers Do Wonderful Work in the Final Period

REGINA, March 11.—Staging a whirlwind finish, and beating Scott four times in the last period, the Saskatchewan university hockeyists won the first game of the western Allan cup semi-final from the Young Liberals of Vancouver by 5 to 3, here Saturday night.

Quick thinking on the part of the students turned the trick. They went into the last period with the short end of a 3 to 1 score, but *before play had progressed six minutes,* they had outguessed the coast defence twice, and tied up the game. As time wore on, it looked as if the teams would go into the final contest on even terms, but just a minute or so before the final bell, some more clever head work by the students broke up the party. Moore flashed his way through an opening, and scored the winning goal, and a few seconds later Broadfoot beat the defence on his own, and gave the Saskatchewan boys a handy lead to take into the final game.

It was a tough game for the politicians to lose. After Varsity had scored the only goal of the opening set, the coast team rattled up three goals in the second session, and around this time they looked certain winners.

Lineup

Vancouver	Saskatchewan
Goal	
Scott	Hay
Defence	
Wakely	Art
Cresswell	Turvey
Forwards	
Jupp	Broadfoot
Shaw	Moore
King	McNabb
Subs	
Ronnock	Collins
Clark	Heffernan

Referee, *Jimmy McDonald, Moose* Jaw.

Summary

First Period — 1, Saskatchewan, Moore from Broadfoot, 8:00.

Second Period — 2, Vancouver, Cresswell, 8:20; 3, Vancouver, King, :18; 4, Vancouver, Cresswell, :08.

Third Period — 5, Saskatchewan, Heffernan from Moore, :56; 6, Saskatchewan, Moore, 13:00; 7, Saskatchewan, Broadfoot from McNabb, :08.

PLAYOFFS PUT BODY BEHIND

Nelson Amateur Hockey Association Financed Well During League Games

Everything is stacking up fine for Wednesday night, when the Nelson seniors will tackle the Cubs in the final hockey battle of the season at the rink, and providing the weath*erman does his share, some fun will* be witnessed. Cup games here and the senior trip to Vancouver have put the local association a little behind in regard to funds, and these two teams have taken it upon themselves to put the association on its feet again.

Figures handed The Daily News last night by the executive of the Nelson Amateur Hockey association, *show that the total expense of equip*ping the hockey teams of this city for the season amounted to $738.21, all of which was covered by membership privileges and by games played during the season. All league games and exhibition games played here this winter during the regular season paid well, and the association as a result were a small sum in pocket.

The final games for the provincial title were the ones which set the local body back. The semi-final between Merritt and Nelson here, resulted in a loss to the association of $166.20. The final games for the championship played in Victoria and Vancouver were also total losses to the local team. The coast body guaranteed the Nelson team the entire *gate receipts of both games.* The Victoria game was poorly attended and the Vancouver game, although attended by a larger crowd, did not come near paying the expenses of the trip, which amounted to $951.25.

As a result of these two games the association stands today some $350 out of pocket. Mayor L. H. Choquette, the treasurer of the hockey body, stated this last night as official. The treasurer's report having been audited by C. D. Blackwood, and ac*cepted on Friday* by the executive of the association.

Following is a tabulated form of the team expenses and the Merritt and coast cities games:

Expenses of the senior, intermediate and junior teams in the city for season of 1922-23; the figures in each case being for outfits and other expenses for the equipping of the clubs:

Nelson senior hockey team	$466.48
Nelson Cubs, intermediate	169.32
Nelson Wanderers, junior	26.10
Nelson Vics, junior	60.77
Nelson Rovers, junior	15.54
Total	$738.21

Expenses and receipts of the Nelson and Merritt semi-final games for provincial championship:

Expenses of Merritt team		$480.30
Receipts—		
First game	$161.05	
Second game	153.05	
Total receipts		314.10
Loss to Nelson A. H. A.		$166.20

Expenses and receipts of Nelson senior hockey club on trip to Vancouver and Victoria in finals for provincial title:

Expenses of trip	$951.25
Receipts from games in Vancouver and Victoria	403.30
Loss to N. A. H. A.	$547.95

Lawmaker Wants Nations Ban Drugs

STEPHEN G. PORTER
Pennsylvania congressman, is sponsor of a resolution urging the United States government to enter negotiations with other nations for reduction of the production of narcotic drugs to actual medical needs.

His Charges Against Pershing Chiefs Fail

SENATOR WATSON
Of Georgia declared that United States sildiers were executed overseas without adequate trial. The investigating committee reported his accusations "groundless."

This New Peer Is Interested in Trees

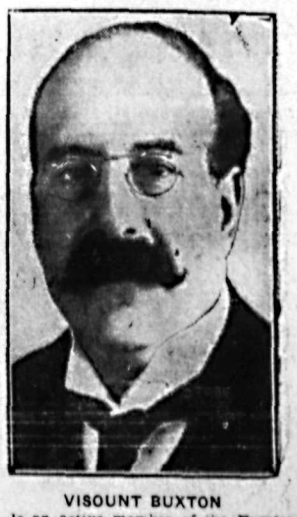

VISOUNT BUXTON
Is an active member of the Empire Forestry association, which is planning to replant deforested areas in England.

Hudson's Bay Company

Easter

Just Around the Corner

SPRING OVERCOATS

With Easter approaching it is now time to think of that new Spring Overcoat. We have a very fine selection of English-made Gaberdines and Tweeds. Loose fitting Raglan shoulder, belt style, very dressy, and at the same time very economical, as they can be worn for Spring or Rain.

GABERDINES—These Coats are very popular, and, beeing rainproof, can be worn at any time. Made with Raglan shoulders and lined with a good check lining all thorugh. Collars are convertible and button close up to the neck, and belted all round. Hudson's Bay Special, which can be purchased at any of our stores at the same price. The best value procurable. Each..... **$15.00**

ALL-WOOL GABERDINE RAINCOAT—Same style as above, only better quality and with Silk lining throughout. Each **$25.00**

ALL-WOOL TWEED SPRING OVERCOATS—English make, in the semi-Raglan style. Grey or Fawn Herringbone Tweeds. Each **$22.50**

ALL-WOOL TWEED SPRING OVERCOATS—English made, style as above, in Lovat shade Tweeds. A very stylish Coat. Each **$27.50**

ALL-WOOL TWEED, SPRING OVERCOATS—Raglan shoulders, loose fitting, made in Lovat shade Galashiel's Tweed. Our best quality **$35.00**

FOOTWEAR DEPARTMENT

LADIES' RUBBERS—In sizes 2, 2½ and 3 only, to fit Cuban or French heel. Only small sizes left. To clear, pair..... **75c**

MEN'S FOOTHOLDS—In sizzes 6½ 10. To clear, pair..... **$1.00**

LADIES' MEN'S AND CHILDREN'S RUBBERS—For the slush, in all sizes. We have just filled up our stock and can supply any Rubbers needed for the whole family. Don't get wet feet in March. Colds are dangerous.

TRUNKS, SUIT CASES AND CLUB BAGS—A new shipment just in. All leathers have advanced, and we can offer you some exceptionally good buys at the present time. The finest value offered in our Hudson's Bay Co. 36-inch Special Trunk, made expressly for all Hudson's Bay stores **$18.50**

Condensed "Want" Ads Order Form

Use this blank on which to write your condensed ad., one word in each space. Enclose money order or check and mail direct to The Daily News, Nelson, B. C.

Rate: One and a half cent a word each insertion, six consecutive insertions for price of four when cash accompanies order. Minimum, 25c. Each initial, figure, dollar signs, etc., count as one word. No charge less than 50 cents.

Please publish the advertisement below.....times, for which I enclose $.....

If desired, replies may be addressed to box numbers at The Daily News Office. If replies are to be mailed enclose 10c extra to cover cost of postage and allow five words extra for box number.

THE ARK
KNOWS

The guid wife spends most of her life in the kitchen; therefore, it is up to the guid mon to provide nice, bright cooking utensils, such as our Aluminum Double Roasters, only $1.50 each. Large Aluminum Soup Kettles at $2.50. Also a nice assortment Aluminum Fry Pans, Pie Plates, Double Boilers. New and second-hand Stoves Ranges, Sewing Machines, Furniture etc.

J. W. HOLMES

Phone 534. - 606 Vernon St

Syrup Tar and Cod Liver Oil

for that hacking cough

40¢ Per Bottle.

Canada Drug & Book Company

Prescriptions Our Specialty

FURS

Guaranteed high-class furs, fine collection kept in stock, or made to order from selected skins. Old furs remodelled and repairs at reasonable prices. Best prices paid for

RAW FURS

G. GLASER
Manufacturing Furrier,
Box 767. Nelson, B. C. Phone 100

JOHN DALY
CABINET CIGAR STORE

MAIL ORDERS ATTENDED TO PROMPTLY.

Smoking Tobacco, Snuff, Pipes and Full Stock of Cigars, Cigarettes. Other Smokers' Supplies

NOTICE!

While I am recuperating in hospital, Mr. Hedley Parker will look after the interests of my customers. Orders solicited. Thomas A. Lawson, Carpenter and Builder Vernon and Josephine street, Nelson, B.C.

HIGGINBOTHAM

Eyesight Specialist
Nelson, B. C.
Best in Optical Work.

HEINZ KETCHUP WEEK

Buy a bottle of this appetizing sauce, the real tomato flavor. Price reduced to 40 cents.

FLEMING'S STORE

JUDGE RULES LABOR UNION IS UNLAWFUL

Mr. Justice Galt of Winnipeg Won't Let Engineers Sue Official

CLAIMS REGISTRY NOT FULFILLED

He Holds That Canadian Statute Deems All Unions Ordinarily Unlawful

WINNIPEG, March 11.—"It is a startling decision indeed, for, as I *understand the matter, it throws our* labor unions open to plundering of all kinds on the part of members."

This was the comment made tonight by R. C. McCutcheon, Canadian grand lodge vice-president of of the International Brotherhood of Boilermakers, on the judgment delivered Saturday by Mr. Justice Galt, declaring that the International Brotherhood of Locomotive Engineers is an illegal organization operating in restraint of trade, and *as such cannot come to a court of* law to adjust differences between itself and members of the organization.

Lays Open to Plundering

"I use the word plundering in this sense," said Mr. McCutcheon, "that according to this decision, a man can lay his hands on any union funds, and just take the funds with him when he leaves, in spite of any regulations as to the right and wrong of his action, and without the *organization having recourse to the* court of law. This is practically the same as stealing. In other words, the organizations are simply put at the mercy of holdup men. I certainly hope the International Brotherhood of Locomotive Engineers will take the case to the privy council."

The case came to trial in December, and was adjourned until January 15, when F. J. G. McArthur, counsel for Starr, asked leave to amend the statement of defence, in which he attacked the legality of the organization, claiming it was *operating in restraint of trade.* Following this amendment, Mr. McArthur moved for nonsuit. After three days of argument, his lordship reserved judgment on the motion for nonsuit.

In his judgment, delivered Saturday, he nonsuited the plaintiff.

Follows a British Case

In his judgment, Mr. Justice Galt said the case had no parallel in Canadian legal circles, and he had to refer to British authorities. The case, which practically decided the present action, concerned a claim of Russell vs. the Amalgamated Society of Carpenters, in which the plaintiff sued for settlement concerning benefits paid into the organization for more than 40 years. Counsel for the defence went into court, and admitted his organization was unlawful, and as such could not be compelled to go into court. Judgment in this case was in favor of the defendant.

His Lordship said, in part:

"In Canada, we have retained the act of 1871, with its original provisions, which are not in the English act, that our act should not apply to any trade union not registered under the act. Under section 2 of our act, it would appear parliament considers all trade unions to be unlawful combinations, but for this act.'

Strike Rules Restrain Trade

"I cannot resist the conclusion that provisions in the constitution and ritual of the plaintiffs relating to strikes are open, under Canadian law, to the same objection as were the rules of the respondent in Russell vs. the Amalgamated Society of Carpenters. They are in direct restraint of trade, and render the plaintiffs an unlawful trade union, to the extent of preventing them from enforcing rights in a court of law. It is unnecessary to decide whether, to what extent, they could have filed their claim against the defendant if they had registered their objection under the Trade Union act.

"The defendant's counter claim is entirely without foundation. The *evidence given by him on examination* for discovery shows he he had no authority to sue on behalf of those whom he purports to represent, and the master's report shows nothing due him.

"For this reason, I allow the defendant motion for nonsuit, with costs, and dismiss the defendant's *counter claim with costs.*"

Ottawa Labor Not Surprised

OTTAWA, March 11.—The decision of Mr. Justice Galt at Winnipeg that the International Brotherhood of Locomotive Engineers as "an illegal organization," cannot sue its members in the courts, has not created surprise in the labor world here.

It is stated in high labor circles here that the case is the result of a dispute between the international and a Canadian association of railway engineers which recently seceded from the parent body. S. T. Starr, who was the defendant in the case, is the secretary of the Canadian association.

The decision is not regarded as likely to cause much trouble to the unions, as it is not looked upon as controlling the general situation. It is stated that a Montreal *court recently* gave a decision in the opposite direction.

Montreal Widow Recovered

The widow of a member of the United Brotherhood of Maintenance of Way employees sued the union for benefits, and the court, it is understood here, held that although the labor body was not incorporated, it could, nevertheless, be sued "nonlegal." The distinction is re-

Doubt is expressed here whether Mr. Justice Galt held the International Brotherhood of Locomotive Engineers to be "illegal" or merely "nonleagl." The distinction is regarded as important in labor circles.

International Expects Appeal

CLEVELAND, Ohio, March 11. — When told of the decision of the Canadian court, W. B. Prenter, general secretary and treasurer of the Brotherhood of Locomotive Engineers, said that the action against T. Starr was entirely in the hands *of the officials of the Canadian* branches of the International Brotherhood of Locomotive Engineers.

Prenter said there was likelihood of an appeal from the decision of in the courts.

"We have known about the suit since Starr refused to give up his office, asserting he had not been *notified of the convention's action,*" Prenter said.

How Much Thought Do You Give to Your Child's

EYES?

The child is supplied with fine school houses, a full equipment of school books, and yet neither parents nor teachers realize that many of these children are fighting with the broken sword of faulty vision.

Remember, through the eyes the child gains practically all *its knowledge. Make sure of* your child's eyes and if they are faulty, don't delay in having glasses fitted.

J. O. PATENAUDE
Optometrist and Optician

Best Churn on the market. Makes Butter in One Minute. At the

B. C. Plumbing & Heating Company
NELSON, B. C.

SOME MORE CANADIAN NATIONAL CHIEFS

A. J. HILLS, A. E. WARREN, D. CROMBIE, M. H. M'LEOD, W. PRATT, W. A. KINGSLAND

These newly-appointed officers occupy the following posts: A. J. Hills, assistant to vice-president; A. E. Warren, general manager, western region; D. Crombie, chief of transportation; M. H. McLeod; W. Pratt, general manager, sleeping, dining, and parlor cars; W. A. Kingsland, assistant general manager.

CALGARY JUNIORS REACH WINNIPEG

WINNIPEG, March 11.—The Calgary Canadians, defenders of the Abbott cup, which they won Friday night at Regina, arrived here this morning and were reported by their manager, Eddie Poulin, to be in perfect condition for tomorrow night's title contest with the university of Manitoba sextette. The game will be played at the auditorium ring. The second game will be played on Wednesday.

MANITOBA AMATEURS SELECT COO PRESIDENT.

WINNIPEG, March 11. — A. E. H. Coo was elected president of the Manitoba Amateur Hockey association at the meeting held here today. J. A. McVicar and C. B. McNulty were elected vice-presidents, and Fred Marples was appointed secretary.

Represents Britain at Court of Pontiff

HON. THEOPHILUS RUSSELL
Has just been appointed British envoy to the vatican.

Ban Cities That Play All-Stars for Junior Cup

WINNIPEG, March 11.—Cities which make a practice of campaigning for the junior championship of Canada by entering an all-star team which has not participated in any regular league here, will be rendered ineligible for either the Abbott cup or O. H. A. memorial competitions, if a recommendation from the Manitoba Amateur Hockey association to the Dominion body, adopted in the form of a resolution here today, is carried out.

Must Be League-Winners

The resolution urges that no junior club shall be entitled to enter the playdowns or be entitled to challenge for the two trophies unless it is the winner of a recognized junior league, and affiliated through its *league with the provincial association.*

This recommendation would not apply, however, to towns of not more than 2000 people.

CUP TIES IN OLD COUNTRY

LONDON, March 11.—(C.P. Cable)—Results of English football association cup contests played in the old country were as follows:

Southampton 1; West Ham 1.

Queen's Park Rangers 0; Sheffield United 1.

Charlton A. 0; Bolton W. 1.

Tottenham 0; Derby County 1.

Nelson News of the Day

Come to **CAFETERIA SUPPER** tomorrow night. Methodist church, 5.30-6.30. (8002)

Mrs. R. V. Ramsden wishes to take this opportunity of expressing her sincere gratitude to the matron and nurses of the Kootenay Lake General hospital for their devoted attention to her late husband during his illness, and for their many kindnesses to the members of the family. (7008)

Fairview entertainers will show what can be done in variety. Memorial hall, April 3, 7.45 p.m. Tickets can be obtained at R. Andrew's and Mrs. Hayden's stores on Baker street, and at A. S. Horswill's, Vernon street. (7005)

Come to **METHODIST** church tomorrow afternoon for **AFTERNOON TEA** and **FANCY WORK.** (6593)

Mrs. R. V. Ramsden wishes to publicly thank Drs. Rose and David Hartin for their unceasing and skilled attention to her late husband during his illness. (7007)

KOOTENAY LAKE GENERAL HOSPITAL SOCIETY

Notice of Annual Meeting.

In accordance with the bylaws of the society, the annual general meeting *will be held* in the board of trade rooms on Ward street, on Tuesday, March 13th, 1923, at 3 p.m.

Membership Condition—All annual subscribers for the sum of $10 are members of the society eligible to *take part in the election of directors* for the ensuing year.

GEORGE JOHNSTONE,
(6901) Secretary.

I.O.D.E. monthly meeting Tuesday, 13th, at 3 p.m., Y.M.C.A. March tea to be considered. (6986)

"Make It Snappy," Armory, Wednesday and Thursday. First five rows, 75c; general, 50c. (7012)

St. Josephs Academy pupils will produce an Irish drama next Friday evening at 8 oclock in Catholic Parish hall. Music, singing and Irish *step dancing during the intermissions.* Tickets on sale, 50 cents. (7013)

CARD OF THANKS.

Mrs. R. V. Ramsden sincerely thanks those many friends who, by sending floral tributes and in other kindly ways, so truly expressed their sympathy to her and hers in their bereavement. It being impossible to tender individual thanks, will all friends kindly accept this notice as such? (7017)

DANCE—ST. PATRICK'S—DANCE.

The dance of the season. Follow the crowd. Armory, Friday, March 16. Admission 75c. Dancing 9 to 2. (7016)

Could you enjoy an evening of light frivolity? Do you like pretty girls, clever artists, snappy comedy? Prepart to enjoy yourself and get tickets for "Make It Snappy!" Armory, Wednesday and Thursday. (7011)

CARD OF THANKS.

Mrs. R. V. Ramsden wishes to thank the Fifteen Hundred club for the very prompt manner in which cheque for $1500 in respect of her late husband's demise, was dispatched. (7018)

Arrived!
Spring Suits
$35

It seems as if the designers outdid themselves in the presentation of the new Suit for Spring. They certainly put everything good into them—and we've had a stock which gives us greater pleasure to present for your inspection.

Others, $25 to $50

Emorys

HIGHEST GRADES

Cigars, Tobacco and Cigarettes

Mail Orders Promptly Attended to

BUSH BROTHERS

Corner Baker and Ward Sts.

Good Eysight Means Comfort

Don't suffer the discomfort of weak eyesight when you can have the trouble overcome by glasses. An examination will show if you need them.

J. J. WALKER
Optician and Optometrist.

Nelson Steam Laundry

IS NOW OPEN

French Dry Cleaning and Dyeing Works.
Steam Carpet Cleaning.

Vernon Street, corner Josephine, Nelson, B. C.

P. O. Box 48 Phone 146

MAKE IT SNAPPY

At the Armory Wednesday and Thursday

DON'T MISS IT

Columbia Cleaners and Pressers

Prices reasonable. Work guaranteed. Used suits bought. 413 Hall street.

IF YOU WANT RESULTS T
A CLASSIFIED ADVT.

The Good Little Bad Girl

Gem Home of Capitol Entertainment

Bebe Daniels

In Her Most Appealing Role

'Nancy From Nowhere'

In this charming picture you see Miss Daniels at two extremes, in tatters and rags, and clothed in fashion's latest creations.

ALSO

"THE STEEPLE CHASER"

The Grand National has nothing on this, the most excruciatingly funny burlesque of Steeple Chase ever made.

TOPICS OF THE DAY and INTERNATIONAL NEWS

CLASSIFIED ADVTS. BRING RESULTS EVERY TIME.

FOR SALE!

As Going Concern

CIGAR STORE WITH STOCK AND FIXTURES ON BAKER STREET

FORMERLY KNOWN AS THE COMMERCE CIGAR STORE, PROPERTY OF THE LATE J. D. YOUNG. SITUATED NEXT CANADIAN BANK OF COMMERCE. APPLY

D. KERR
Care of A. Macdonald & Co., Ltd.
Executor of the Estate of the late J. D. Young.

Pruning Time!

We have in stock: Genuine Swiss Pruning Shears; "Bishop" and "Niagara" Pruning Saws; Budding Knives; Tree Pruners, 3 ft., 6 ft., and 8ft.

Prompt attention to mail orders.

Wood-Vallance Hardware Co., Ltd.
NELSON, B. C.

FOR SALE!

Six-roomed house on Hoover street, fully modern, stone foundation, in first-class condition. Price $3000.

One of Fairview's best homes. Abundance of fruit and flowers. Price $4500.

Chas. F. McHardy

REAL ESTATE Authorized Trustee In Bankruptcy BONDS

Insurance

FIRE ACCIDENT LIFE PHONE 138

Tonight— STARLAND —Tonight

First Show 7 p. m. Second Show 9 p. m.

GLORIA SWANSON
—IN—
'Under the Lash'
from the novel
"The Shulamite"

"Soak the Sheik"
Comedy

Gaumont News
Gt. Brtiain Edition

THE DUKE OF CONNAUGHT'S TRIP THOUGH INDIA
One of the Most Interesting Pictures Ever Shown

REMEMBER—If you see it at STARLAND—its good