1519V

Stribling and Battalino Are Victors, Boxing — Page Seven

Nelson Daily News

VOL. 29 | NELSON, B. C. SATURDAY, DECEMBER 13, 1930. | FIVE CENTS A COPY | No. 202

Winnipeg Wheat Prices Suffer Sharp Declines — Page Nine

SPAIN IN GRIP OF REBELLION

G49 SMAR30 PROVINCIAL LIBRARIES VICTORIA B C

MURDERER OF CONST[illegible] AT TORONTO, CAUGHT, CON[illegible]S

IN HOSPITAL WITH LITTLE HOPE FOR LIFE

Fugitive, Barefooted, Mud Covered, Shot Down by Police

OPENS FIRE AS HE IS CORNERED

Confesses; Companion Arrested Early in Day, Cemetery

TORONTO, Dec. 12—(CP)—John Brockenshire, Windsor, arrested today as the slayer of Constable Roy McQuillin, of Toronto, confessed to the killing in hospital tonight, in what he thought was a dying statement. Doctors, however, say he has a "fifty-fifty chance" of recovering from wounds inflicted by the police in arresting him.

Brockenshire was definitely identified by his companion, Harry Clarkson, also of Windsor, in a dramatic meeting of the two. Clarkson had been taken to the hospital, where his companion was lying on the operating table. As he entered the room, Brockenshire weakly turned his head: "Hello Harry," he said. "Hello Jack," replied Clarkson, and then, as he gazed around the room, he slumped to the floor in a faint.

Brockenshire, barely able to talk, exonerated his chum from any part of the slaying of Constable McQuillin, stating that he himself fired six shots into the constable's body from a gun he had stolen. Later, he said, he gave Clarkson his own pistol; Brockenshire told police that he swam the frigid waters of the Humber river early this morning, in an attempt to escape the dragnet. Later, he broke into a farm dwelling, and stole a suit of pyjamas which were under his outer clothing when captured.

It became known tonight that Constable C. R. Franklin offered blood for a transfusion for Brockenshire, and the offer was accepted.

HIS CAPTURE

TORONTO, Dec. 12—(CP)—His body pierced by police bullets, a mud-covered, barefoot fugitive collapsed today and the greatest manhunt this province has ever seen ended with John Brockenshire, of Windsor, securely manacled. Tonight, Brockenshire is in hospital fighting for life. A blood transfusion has been given him, and an operation will be performed if his condition permits.

Even as he fell under the fusillade, the weary fugitive fought back. He fired his last shot at a group of constables, threw his useless gun from him, and dropped. In his body were two bullets, one fired as Brockenshire and a mate escaped, after shooting to death Constable Roy McQuillin, and another which struck him in today's gun duel. A third bullet struck him in the ear.

Last night, Constables McQuillin and Halliburton, in the police filler, came upon Brockenshire and Harry Clarkson, both of Windsor, in an automobile stolen earlier in London. They stopped the two men, and, as McQuillin questioned them, one drew a gun and fired six shots into the policemen's body, in the melee. Halliburton fired three times through the back window of the car, and it is believed one of these bullets struck Brockenshire.

The two men got out of the car and ran into a swampy district on the banks of the Humber river. Seven hours later, while the most intensive search was in progress, the two fugitives were seen attempting to start another stolen car. Clarkson was captured shortly afterward in Riverside cemetery. He was brought to Toronto, and was remanded until December 19 when he appeared in police court today.

B. C. PIONEER DIES

KAMLOOPS, Dec. 12—The death has taken place at his residence here of Thomas Howell, former collector of customs, aged 72. He is survived by his wife and daughter. Mr. Howell five days before presided at the annual meeting of the Kamloops Liberal association, when his year as president came to an end. He served for one year as alderman, was past noble-grand of the I.O.O.F., and past president of the Sons of England. An Englishman, he had been 45 years in Canada and 40 years in British Columbia. The funeral takes place Sunday.

9 Shopping DAYS TO CHRISTMAS

SENATOR STEEG SUCCEEDS IN JOB OF FORMING CABINET IN FRANCE

PARIS, Dec. 13—(Saturday) —(AP)—After long and laborious negotiations, Senator Theodore Steeg, entrusted by President Doumergue with forming a ministry to succeed the one headed by Andre Tardieu, constituted it early this morning as follows:

Premier and minister of the colonies, Theodore Steeg; interior, Georges Leygues; foreign affairs, Aristide Briand, finance, Louis Germain-Martin; Budget, Maurice Palmade, war, Louis Barthou; marine, Albert Sarraut; education, Camille Chautemps; public works, Edouard Daladier; commerce, Louis Loucheur; agriculture, Victor Boret; labor, Edourd Grinda; pensions, Robert Toumyre; air, Apul Apinleve; merchant marine, Charles Danielou; post and telegraph, Georles Bonnet; public health, Correz Queuille.

Premier Steeg will present the ministers to the president in the morning.

CRANBROOK MAN HERE ON DOUBLE MURDER CHARGE

Matkoff to Await Trial Here; Two Men He Shot Died Later

Bill Matkoff, who declared to police in Cranbrook that he had shot two men, and who faces murder charges arising out of the deaths of John Prosow and John Kodroski in Cranbrook, was last night lodged in the Nelson provincial jail to await trial.

On November 28, last, Matkoff suddenly appeared in the Canadian hotel, and with drawn gun shot Prosow who died on November 30. Kodoski who was present was also shot in the scuffle and died last Friday in the Cranbrook hospital.

At inquests held, Matkoff was held responsible for the deaths of the two men, and at a preliminary hearing in Cranbrook on Wednesday last he was committed for trial. The prisoner was brought to Nelson by Constable John Blezard of Cranbrook.

BOARD OF TRADE SEEKS TO ENROLL ORGANIZATIONS

At Thursday's board of trade luncheon, President H. T. Whimster pointed to the added strength the board might derive if various Nelson organizations not strictly of a commercial nature should take out memberships, in it—these including service clubs, labor unions, churches and other institutions with definite stakes in the city.

He definitely invited the membership committee, which is now starting the annual membership drive, to invite these bodies to join the board and name one representative each to attend the meetings.

GET $9000 IN BANK ROBBERY

WINNIPEG, Dec. 12—(CP)— A night watchman got up early today to cash his pay check but he got the surprise of a lifetime when he entered the Logan avenue branch of the Bank of Montreal as a trio of gunmen were scooping up $9000 in currency from the teller's drawer.

While the manager of the bank, his staff and two customers were prisoners in the vault, A. Wheeler, the watchman, entered and as he stepped to the teller's cage he was confronted by the leader of the bandits. The leader was masked and carried a large revolver.

One look was enough, Wheeler told interviewers later. He dashed for the door and before the gunmen could fire had gained the street and safety.

JERWA GOES TO RANGERS

NEW YORK, Dec. 12.—New York Rangers today announced settlement of the controversy with the Boston Bruins over possession of two minor league hockey stars of the Springfield (Mass.) club of the Canadian-American league.

Under the agreement, each club gets one of the much-sought-after players. The Rangers obtained Joe Jerwa, highly touted defense man. The Boston club obtains Jack Beattie, forward.

Jerwa and Beattie were brought east this year after playing for two seasons with the Vancouver club on the Pacific coast.

CLEGG, ROSSLAND, CHIEF PATRIARCH

ROSSLAND, B. C., Dec. 12.—C. H. Clegg was elected chief patriarch or Samaritan encampment at the regular meeting of that body this week, the others elected being: J. H. Mowatt, high priest, Charles R. Nesbitt, senior warden; H. B. Johnson, junior warden; Phillips Tworood, scribe; Kenneth Martin, treasurer.

PORTMAN HEADS ROSSLAND LODGE

ROSSLAND, B. C. Dec. 12.—Following are the newly elected officers of Rossland Lodge No. 45, I. O. O. F. Robert J. Portman, noble grand; Horace Best, vice-grand; Charles R. Nesbitt, warden; C. H. Clegg, secretary; Robert Anderson, treasurer.

FRIDAY WARMEST DAY FOR WEEKS

Yesterday was the warmest day in Nelson for some weeks, with the temperature reaching a maximum of 37 degrees. The minimum was 30 degrees. For a good part of the day there was sunshine, and the sidewalks cleared to a large extent from Thursday's snowfall.

2000 C. P. R. MEN WESTON SHOPS, OUT TWO WEEKS

WINNIPEG, Man., Dec. 12.—Two weeks' close down of the Weston shops of the Canadian Pacific railway has been decided upon by the company and the men. The stoppage, occurring from December 18 to January 5, was agreed to so that 1500 or more men would not be laid off due to slackness of work. The two-week cessation will affect 2000 employees.

CANADA TO PAY HONOR, ANDERSON

Will Be Represented at Funeral of General in London

OTTAWA, Dec. 11—(CP)—Military forces of Canada will be represented in London tomorrow at the funeral of Sir W. Hastings Anderson, K.C.B., former quarter-master general of the British army, whose death took place yesterday.

Instructions to this effect have been cabled to the secretary of the Canadian high commissioner's office. Messages of condolence and sympathy were sent by Hon. Donald Sutherland, minister of national defense, on behalf of the defence council to Field Marshal Sir George Milne, at the war office, and also to Lady Anderson.

One of the most competent staff officers who served in France during the great war, Sir Hastings Anderson was also the most outspoken in his praise of the Canadian corps.

"The stand-by of the first army," he once said, "in all the operations from Vimy in April, 1917, to the end of the war, was the Canadian corps."

In numerous articles on military subjects, he expressed his great pride in having been associated with Canadian corps. Never once did he let it be forgotten that the Canadians were the backbone of the first army, and that it was they who bore the brunt of the heaviest onslaughts. He was 58 years old when he died.

SILVER HITS NEW LOWS AT LONDON AND AT NEW YORK

NEW YORK, Dec. 12.—Bar silver established a new historical low for the second time this week when it dropped to 31¼ cents an ounce today. Tuesday's quotation of 33 cents was the previous low.

LONDON, Dec. 12.—Decline of half a penny per ounce in spot silver owing to selling in China and the absence of support today brought the silver quotation down to 15 1-16 pence per ounce—the lowest price ever recorded.

REVERTED LANDS WILL BE SOLD

VICTORIA, Dec. 12—Announcement was made today 45,000 acres of reverted lands in the Vanderhoof district and 22,000 south of Prince George, served by existing highways and transportation facilities will shortly be put on the market by the provincial government. These lands were part of the 2,325,000 acres of reversions that piled up in the government's records between 1916 and 1930 in addition some thousands of the parcel ranging from lots for summer homes to quarter sections in the Vancouver district will be inspected, tabulated and put in shape for early disposal.

PLANE IS SALVAGED

TELEGRAPH CREEK, Dec. 12.—A. T. Lowe, head of the Pacific International Airways, and members of his party have succeeded in moving their submerged plane to safe ice. The plane has been fitted with skiis and is entirely dried out. The plane crashed through ice during an attempted landing here while Mr. Lowe was en route to Atlin to join the search for Capt. E. J. A. Burke.

INDIVIDUALITY NEEDED

VANCOUVER, Dec. 12—"If an educational system is to be sound and to the best advantage, there must be room in it for every child, to a greater or lesser degree, to expand his own individuality along his own lines," Hon. Joshua Hinchliffe, provincial minister of education, declared in an address on educational problems at a meeting of South Vancouver Conservative association, tonight.

GRILLED IN MURDER CASE

KANSAS CITY, Kansas, Dec. 12.—Miss Grace Brandon, star witness for the government in the trial of Major Charles A. Shepard for the alleged poison murder of his wife, today underwent a grilling by the defense regarding her love affair with the elderly army medical officer. The case will continue tomorrow.

MARTIAL LAW DECLARED IN CANTON CITY

Army of 10,000 Reds Marches Southward Toward City

RED ACTIVITIES INCREASE, HUNAN

Telegraph Wires Cut; No News From Shiughow Railhead

CANTON, China, Dec. 12—(CP)—Alarmed by Communist disorders in northern Kwangtung province as an army of 10,000 Reds moved southward toward this city, the government authorities declared martial law in Canton today as a precaution against Communist uprising.

Troops patrolled the streets, guarding against recurrence of the Red terror three years ago which caused the deaths of thousands in street fighting and the burning of a large portion of Canton.

With telegraph wires cut, no word came from Shiughow, railhead to which four regiments were hurried yesterday to stem the Red horde. Anxiety was heightened by reports of defections of the government troops, brought by Communist chieftains.

Widespread disorders on the large island of Hainan, off South Kwangtung caused the government to dispatch three gunboats with marines to Hoihow.

In Hunan province, far removed from Canton, Reds and bandits were reported increasingly active. They were reported to have killed many residents of Tsingshih, burning much of the town.

Swearing death to all people of Lichow, the Reds moved on to attempt the city's capture, while its desperate inhabitants manned the walls.

PIONEER ATHLETE DIES AT COAST

VANCOUVER, Dec. 12—Death removed an outstanding athlete Wednesday at Ladner after an illness of several weeks in the person of "Charlie" Herman, 54, a resident of the city for more than 30 years.

Since coming to Vancouver from Clifford, Ont., his birthplace he had taken a keen interest in practically every branch of athletics, being one of the greatest all-round sportsmen in British Columbia.

NATIONAL PARK, CYPRESS HILLS

REGINA, Sask., Dec. 12—(CP)—Negotiations are under way between the Saskatchewan government and the Alberta government to create a national park in the Cypress hills, a vast woodland and meadow country of Exceptional value to tourists and vacationists, it was learned today. No details have been announced as yet.

FLEURY IS NOW ARRESTED

LOS ANGELES, Dec. 12—(AP)—Rupert L. Fleury, vice-president of the Guaranty Building and Loan association, which collapsed early today after Gilbert H. Beesemyer, general manager, had allegedly confessed an $8,000,000 embezzelement was arrested late today after admitting to the grand jury he had known for sometime of Beesemyer's acts.

ATTEMPT JAIL BREAK

PEMBROKE, Ont., Dec. 12—(CP) Wielding chairs and benches a group of prisoners in the Renfrew county jail today smashed nearly all the windows in the building in an attempt to escape. They were finally overpowered by guards and charged with attempted jail breaking, appeared in police court and were remanded for trial. Of 11 inmates in the jail, six took part in the disturbance.

"World's Greatest Loser"

Sir Thomas Lipton, veteran British yachtsman, is shown above, with Mayor Walker of New York (left), and Baron Collier (right), at the New York city hall, recently when Sir Thomas was presented with a solid gold loving cup by the mayor on behalf of the American people, in recognition of their esteem for him as "the world's greatest loser", and his "never-say-die" spirit in challenging again and again for America cup.

BENNETT TO TELL OF PLANS SOON

Will Issue Statement, He Says, On Return to Home Country

SAINT JOHN, N. B., Dec. 12—(By Thomas Green, Canadian Press staff correspondent)—The general situation in Canada, and further plans of the Dominion government to insure its betterment will be the subject of a statement to be issued by Rt. Hon. R. B. Bennett at an early date. Reaching Canadian shores after an absence of two months during which he attended the Imperial economic conference, Premier Bennett late today made this announcement.

Work of the conference at its recent sittings in London, the proposed action to be taken by the adjourned economic conference to meet in Ottawa in 1931, and steps taken by the prime minister in France and elsewhere to secure for the Dominion maximum benefits from her trade relationships—all these will find place in the coming statement, Premier Bennett declared.

Accompanied by his sister, Miss Mildred, Hon. Maurice Dupre, solicitor-general, Madame Dupre, and W. D. Herridge, of Ottawa, Premier Bennett was greeted on arrival by a large gathering of relatives and party followers. The prime minister departed for Ottawa this evening and will pass through Montreal tomorrow morning en route to the capital.

Southern Cross to Be in Museum in Australia

SANTA MARIA, Calif., Dec. 12.—The Southern Cross, airplane in which Captain Charles Kingsford-Smith made many record flights, will begin a final trip to Auswara Sunday. The ship was left here by its famous pilot after he had flown it westward across the Atlantic and then here. An effort to place it in the Smithsonian institute failed and it will rest in an Australian museum instead. Captain G. Allen Hancock will fly the Southern Cross to San Francisco, where it will be crated to complete its journey by boat.

NEW TRAIN SCHEDULE FOR RUN FROM MEDICINE HAT TO HERE IS ANNOUNCED AT CRANBROOK

Official announcement has been made of the new service on the Crow's Nest line of the C. P. R., which will go into effect at the beginning of the year, says the Cranbrook Courier.

On New Year's day, the new rail link around the Kootenay lake connecting Kootenay Landing and Procter, doing away with the boat service which has always served that territory in the past, will go into effect.

Trains No. 67 and No. 68, which have served the Medicine Hat-Kootenay Landing district for a great many years, will be cancelled at the end of the year, and with the beginning of the new year will be superseded by trains No. 11 and No. 12 respectively, running between Medicine Hat and Vancouver.

Train No. 11, replacing No. 67, will leave Medicine Hat daily at 2:30 a. m., after connecting with No. 3, westbound main line train. No. 11 will reach Lethbridge at 6 a. m., leaving at 6:40 a. m., and proceeding to Vancouver via Crow's Nest, Nelson, and the Kettle Valley railway.

Train No. 12, replacing No. 68, eastbound, will leave Vancouver at 7:20 p. m., arrive Nelson at 10:45 p. m. the following day. It will remain overnight at Nelson, and proceed east at 9:45 a. m., arriving at Crow's Nest at 3:58 p. m. It will arrive at Lethbridge at 2:10 a. m., leaving at 3:00 a. m., arriving at Medicine Hat 6:30 a. m., to connect with No. 2 eastbound.

WHERE THEY GO

There has been considerable speculation in Cranbrook as to the points to which the different employees will be transferred when the change takes place on the first of the year. The following information is as accurate as can be given at this time

R. E. Turner, chief clerk, Vancouver.

G. P. Simpson, assistant chief clerk, Nelson.

D. L. Nelson, accountant, Saskatoon.

A. Hart, assistant, Nelson.

H. Heise, superintendent's secretary, Nelson.

F. Vaughn, stenographer, Nelson.

Mrs. West and J. Haley yet to be placed.

John Robertson, divisional engineer, Nelson

R. J. Collins, chief despatcher, Edmonton, to similar position.

A. J. Ironside, assistant superintendent, will remain in Cranbrook.

Dispatching office will be at Nelson.

POSTMEN DON'T LIKE HOLIDAY ON CHRISTMAS

MONTREAL, Dec. 12—The majority of postmen in Montreal are not at all pleased with the idea of laying off work on Christmas Day. It was learned from an old mail carrier of 25 years experience here today that Christmas Day was the only day on which he got into personal touch with the people on his route.

"Sometimes we would enjoy their hospitality," he said in referring to the people postmen carried mail to, "to the extent of a glass of wine or something."

That "something," the postal carrier explained, often amounted to $300 a year.

A recent order issued by the post office department at Ottawa declared December 25 a holiday for mail carriers.

DISMISSED ON MURDER CHARGE FOLLOWING JOKE

EDMONTON, Alta., Dec. 12.—Phillip A. Moore, charged with the murder of Eugene Wilfred Robert Lamont Tuesday night, was honorably discharged by Magistrate P. C. H. Primrose in city police court this afternoon. The dismissal was made upon the application of the crown, no evidence being offered.

Lamont died as the result of a practical hold-up joke, according to evidence given at the inquest Thursday. He had entered Moore's filling station, shouted "stick up your hands" and dropped with a bullet through the heart from a revolver, fired by Moore.

At the inquest evidence was given to the effect that Lamont had played similar hold-up jokes on two prior occasions.

DEAD OFFICER'S CHILDREN WILL BE EDUCATED

TORONTO, Ont., Dec. 12.—The Toronto board of police commissioners have decided to recommend that the widow of Roy McQuillen, policeman who was killed last night by an auto thief, be given the constables annual salary until her two children were educated and then she would receive the amount he was entitled to were he pensioned. Mrs. McQuillen will receive this amount as long as she does not remarry.

OLD WHITMAN BOOK BRINGS SUM OF $2000

LONDON, Dec. 12—(AP)— Two thousand dollars, a record for this country, was paid for a first edition of Walt Whitman's "Leaves of Grass," at a sale of the late Lord Birkenhead's library today. The highest price hitherto paid in England for the Whitman edition was $1500.

SAYS SOON WILL BE WORRIED OVER NEW PROSPERITY

PORTLAND, Ore., Dec. 12—With optimism his keynote, Paul Shoup, president of the Southern Pacific railroad, concluded his address before the Pacific Northwest advisory board of the American Railway association today with the prediction: "You will soon be meeting in this same room to discuss the unprecedented increase in business."

MRS. BRUCE IS AT VANCOUVER

Famous British Aviatrix Will Be Guest, Lieutenant-Governor

VANCOUVER, Dec. 12—An ambassadress of the air—a dainty figure whose femininity cloaks the rare courage and dogged determination required by a woman who essays a flight around the world—arrived in Vancouver today aboard S. S. Empress of Japan, Canadian Pacific flagship, with 17,000 miles of her 30,000 mile jaunt behind her.

She is the Hon. Mrs. Victor Bruce, a trim alert Englishwoman, who, in a tiny blackburn bluebird, has triumphed over the mountains of Europe and the deserts, jungles and vast, unpeopled spaces of Asia.

Speaking of her immediate plans, Mrs. Bruce said:

"Originally, I had intended to fly right across Canada, stopping at all the principal cities. But I'm weeks overdue here now, and so I'm compelled to take the southern route.

"I shall have my plane rigged the first of the week. Then I'm going to Victoria as the guest of the lieutenant-governor, and shall probably be here for four or five days. I shall go south by easy stages, as far as Los Angeles, and then cross the continent by the southern route."

Quite casually Mrs. Bruce announced that she had decided to include South America in her list of continents visited.

"I want to attend the British Empire fair at Buenos Aires, and, if I go, I shall arrive there some time next spring."

SEDGER, VICTORIA, NAMED PENSION ADVOCATE, EAST

OTTAWA, Ont., Dec. 12.—(CP)—The final meeting of cabinet before the return of Rt. Hon. R. B. Bennett, prime minister, was held this afternoon with Sir George Perley, acting prime minister, presiding. It is understood that routine business was cleaned up so as to leave the ground clear for Mr. Bennett.

Following the meeting Sir George Perley announced that G. B. Flett, barrister of Hamilton, Ont., and G. M. Sedger, barrister of Victoria, British Columbia, have both been appointed pensions advocates as provided under legislation passed at the last regular session of parliament.

GOVERNMENT TO USE CANADIAN COKE AND COAL

OTTAWA, Ont., Dec. 12.—The Dominion government has determined that, save in very exceptional circumstances, Canadian coke and coal only shall be used in the various departments of government. This was announced today by Sir George Perley, acting prime minister.

BOYD ARRIVES AT MONTREAL

MONTREAL, Dec. 12—Captain J. Errol Boyd, Canadian trans-Atlantic flyer, and his navigator, Lieut. Harry P. Connor, who left Toronto this afternoon to fly to Montreal in their veteran monoplane, Columbia, arrived here tonight by train. They had been forced to abandon the flight at Pine valley because of thick weather. Captain Boyd plans to return to Pine valley tomorrow morning and fly the machine to Montreal.

HOCKEY DOPE

INTERNATIONAL LEAGUE

Windsor 3, Detroit 1.

London 3, Pittsburgh 2, (overtime).

REBELS MARCH ON HUESCA AS TROOPS MASS

1000 Civilians Join Rebellious Soldiers on March

JACA GARRISON JAILS GOVERNOR

After Fight in Jaca Rebels Start March for Huesca

MADRID, Dec. 13. (Saturday) (AP)—Rebellious soldiers who turned against the government yesterday at Jaca were marching for Huesca early today, joined en route by many civilians. It was feared a battle was imminent at Huesca, where the loyal garrison had already left its barracks to fight the mutineers.

At Madrid the government held an extraordinary all-night session of the cabinet to discuss the situation. A government spokesmen expressed a belief all the garrisons in northern Spain might be counted upon except that at Jaca.

There were rumors here, however, which members of the cabinet refused to discuss, that other troopers had joined the revolt. This morning troops all over Spain were being mobilized and entrained hurriedly for Huesca, Ciudadreal and other points which have been hotbeds of attempted uprisings in the past which are reported to have been excited by the Jaca revolt.

When the garrison at Jaca revolted they imprisoned the military governor, Senor Heras. They also seized a military lorry with which they later began their march toward Huesca.

At Ayerbe, where they were said to have been joined by about 1000 civilians, they were reported to have shot the horses of the civil guard whenever an attempt was made to check them. Five of the civil grads were killed in the early hours of the revolt.

STRONGEST POINT IN SPAIN

Jaca, 30 miles from the French frontier, is said to be one of the strongest military posts in Spain.

In a clash between the rebels and civil guards last night between Jaca and Huesca several of the guards were killed. It is believed the rebels also had some casualties.

The government issued a note this morning asking the public's confidence in its ability to meet the present situation. The note says the Jaca uprising was fomented by alien and radical military and civilian elements, but that sufficient troops have been concentrated south and west of Jaca and Huesca to defeat the rebels in short order.

The note denies reports that other garrisons were involved in the revolt.

The government version of the revolt asserts that part of the Jaca garrison, aided by civilians, on Friday morning attacked a loyal force headed by the mayor of Jaca and composed of civil guards and other elements.

The rebels were victorious and forced the loyal troops to take shelter in barracks. The rebels then commandeered automobiles and trucks in Jaca and in the afternoon began their march toward Huesca.

ANOTHER 'WAR' MOVIE RULED OUT, GERMANY

BERLIN, Dec. 12—(AP)—Another "war" movie was ruled out of Berlin today when the city's board of film censors forbade the showing of a reel depicting the "Steel Helmets" national rally day. The Berlin board feared the picture might create an impression that Germany is getting ready for another war. The national census yesterday placed a taboo on the picture "All Quiet on the Western Front."

TRANS-ATLANTIC AGREEMENT MADE PUBLIC, LONDON

LONDON, Dec. 12—(AP)— An agreement between British, American, and French airways groups for a trans-Atlantic air mail service projected for 1933 was made public today. The proposed route is from Lisbon to the United States by way of the Azores and Bermuda. The Lisbon-Azores leg now is being flown by the French aero postal.

The Weather

	Min.	Max.
NELSON	30	37
Victoria	44	51
Vancouver	42	50
Kamloops	36	42
Prince George	32	34
Estevan	46	54
Prince Rupert	44	50
Atlin	22	28
Dawson	-16	-2
Seattle	42	54
Portland	44	48
San Francisco	50	60
Spokane	34	38
Vernon	31	36
Grand Forks	32	37
Calgary	22	42
Edmonton	30	32
Swift Current	26	36
Prince Albert	26	30
QuAppelle	20	22
Winnipeg	18	2[illegible]

Forecast, Nelson and vicinity, [illegible] settled and mild with occasi[illegible] sleet or rain.

ADHERE TO REGULATIONS

WASHINGTON, Dec. 12—(By Ken Clark, Canadian Press staff writer) United States immigration authorities want to treat the border commuters at Windsor and Detroit fairly, Commissioner of Immigration Harry H. Hull told the Canadian Press today. Referring to reports from Windsor that United States officials were dealing severely with commuters in taking up their border crossing cards, the commissioner said the Detroit authorities had been instructed to adhere strictly to the regulations.

Valley Forge Military Academy, at Wayne, Pa., has been selected as one of the 18 schools of America for inspection by the War Department for rating as an honor school. The academy is a little over two years old.

Guide for Travellers

Nelson, B. C. Hotels

Rooms with running water *Private baths ensuite*

Hume Hotel

NELSON, B. C.

The best hotel and dining accommodation in the city.

GEORGE BENWELL, Prop.

HUME—Miss Tindale, South Slocan; H. A. Standing, Brantford; Mrs. A. C. Bishop, Trail; W. Lainsley, Spokane; F. W. Jarvis, Waneta; Mrs. W. Young, Banff; W. J. Henery, W. J. Chimnch, O. C. Thompson, C. Selby, Vancouver; R E. Manson Kimberley.

Where the Guest Is King

THE SAVOY

NELSON'S NEWEST AND FINEST HOTEL
MANY ROOMS WITH PRIVATE BATHS OR SHOWERS

J. A. KERR, Prop.

SAVOY—A. Reiner, Bonnington; A. H. Nemton, Mrs. J. Winters, Winlaw; Miss G. Spiller, Isobel Nixon, Brilliant; N. Menzies, Seattle; Miss Gainey, Harrop; P. Hume, Calgary; R. H. Percival, Victoria P. N. Smith, Vancouver; Mr and Mrs. Chatham, Kelowna.

Queen's Hotel

A. Lapointe, Prop.

Hot and cold water in every room
Steam heated

QUEENS—Mrs. Jones, Spokane; H. D. Zinn, J J. Schobinger, Nelson; E. Taggart, A. Kennedy, Fernie; M. Kalmakoff, Perrys; Mr. and Mrs. Starchuk and family, Vernon.

New Grand Hotel

Hot and Cold water in all rooms
Weekly or monthly rates
P. L. KAPAK, Prop.
Phone 503 P. O. BOX 1061

NEW GRAND—J. Davich, Cranbrook; G. Liegenthaler, Castlegar; D. McLeod, J. Hebert, Nelson.

Madden Hotel

D. A. McDONALD
Steam Heated Rooms by the Day, Week or Month
Every consideration shown to guests.
Cor. Baker and Ward Streets
Nelson

Occidental Hotel

The Home of Plenty
705 Vernon St. Phone 5371
H. WASSICK
Fifty Rooms of Solid Comfort
Headquarters for Loggers and Miners.

MADDEN—G. Budoff, Sidar; H. Johnson, Nelson; H. Olson, W. Tutterton, Kuskanook; C. S. Taylor, Spokane.

Freak decorations for finger-nails are now fashionable with women in London, England. Among the designs are monograms in color, silver moons on black hearts, spades, diamonds and clubs.

Trail, B. C.

HOTEL ARLINGTON

Centrally Located

TRAIL, B. C.

A. P. LEVESQUE, Prop.

DOUGLAS HOTEL

Rooms and Baths

E. L. and A. GROUTAGE
Props.

Steam Heated Throughout — Hot and Cold Water
Box 608 — Phone 263
Trail, B. C.

The House You Want!

WHETHER you're a prospective buyer or owner of a house, you'll find the Classified Columns worth while.

THE NELSON DAILY NEWS

Nelson, B. C. Cafes

The Standard Cafe

320 Baker Street, Nelson, B. C.
OPEN DAY AND NIGHT
11.30 to 2.30 Special Lunch 35c
5.30 to 8 p. m. Supper 35c
PHONE 154

The Royal Cafe

CLASSIC RESTAURANT
Refinement and Delicacy Prevail
OPEN DAY AND NIGHT
Special Dinner 11.30 to 2.30 35c
Supper 5.30 to 8 ..... 35c
We Specialize in Chop Suey and Noodles
Phone 182

Kootenay Cafe

VERNON STREET
Dinner, 11.30 to 2.30 ..... 35c
Supper, 5.30 to 8 p. m. 35c
Short Orders a Specialty
Quick Service
Next Kootenay Hotel, Nelson

POSTMASTER IS JAILED

EDMONTON, Alta., Dec. 12.—John Houle, former assistant postmaster at Islay, today was sentenced to three years imprisonment for theft from His Majesty's mails. He confessed to stealing $8000 cash from the registered mail bag at Islay Wednesday morning, and entered a plea of guilty.

NO PLEBISCITE WILL BE HELD ON SITE ISSUE

Auditorium Bylaw As Submitted Is Based Upon Vernon

COUNCIL SELECTS THE BROWN PLANS

Engineer Affleck Is Scored for His System of Scoring

A unanimous decision to let the auditorium bylaw go to the vote of the property-owners entirely on the basis of the Vernon street site, was reached by the city council at its adjourned session early Thursday evening, that preceded the public meeting respecting the bylaw at Trafalgar school.

At the regular council session Monday night the idea was entertained of holding a plebiscite at the civic elections between the Vernon street site, to which all architects' plans submitted were adapted, and the Crease-Jeffery site on the upper corner of Lake and Ward streets, across the lane from the Capitol Motors, which could be obtained for $5500.

But increase in the number of sites suggested by various citizens to five made the idea of a plebiscite, which was originally suggested by Mayor R. D. Barnes, impracticable in the opinion of the council. Apart from this, Alderman J. B. Gray voiced an opinion, that seemed to receive the assent of his colleagues, that it was up to the council to present a complete proposal, and to definitely base the bylaw on the site that it believed best.

FIX TERMS OF BYLAW

Interest to be borne by the $150,000 issue was fixed at five per cent, at which rate City Clerk W. E. Wasson was of opinion it would probably sell at better than par, on account of Nelson's standing and of the favorable condition of the money market. Attempt to take advantage of conditions to get the rate down to 4½ per cent, it was felt, would materially reduce the proceeds of the bylaw, as the issue would sell then only at a serious discount. Interest will be payable at Nelson, Vancouver, Winnipeg, Toronto and Montreal.

Life of the issue will be 20 years, the bylaw in this respect being identical with practically all Nelson's previous bylaws for financing structures.

It was decided to set $500 instead of $1000 as the minimum face value for debentures of the auditorium issue, to meet the frequent demand for small debentures, and to make them available to more Nelson citizens.

SPECIFY LEVY NEEDED

If the bylaw carries, it will be necessary to make an annual levy for interest and sinking fund, under the terms of the governing legislation, even though this levy should be fully offset by reduction in the general levy through the income yielded by the auditorium and the savings effected in rentals and in operation of existing buildings. The amount to be levied for, something over $12,000—the details as to amounts for respectively interest and sinking fund being set forth in the bylaw—represents a tax rate of 3¼ mills on land and on 50 per cent of improvements.

City Clerk Wasson was named as returning officer for the bylaw election, which was fixed for December 24.

After giving the bylaw, which will be known as Nelson Civic Center Bylaw, 1931, its committee stage and its final passage, the council made its final choice of plans for the auditorium structure.

REPORT ON BUILDERS

City Engineer B. C. Affleck, who had been instructed to show the two preferred sets of plans, those of T. E. Brown of Calgary and of A. Carrie of Nelson, to the Nelson building contractors and obtain from them verification of the estimates made by the respective architects, reported that A. H. Green had not seen the plans at all, and that T. H. Waters had not had them for a sufficient time to figure costs, as John Burns had had them from Tuesday morning to Thursday morning, when Mr. Waters received them. Mr. Affleck reported that Mr. Burns figured that the Brown plans, which the architect himself estimated could be realized for $150,000, would take $155,000, while the Carrie plans, which Mr. Affleck had considered in his formal report as requiring the addition of 10 per cent to be on the safe side, would, inclusive of grand stand, cost $140,000. The city engineer added that Mr. Burns was more pleased with the Carrie plans.

VOTE ON PLANS

Alderman J. F. Coates moved that the Carrie plan be made the basis of the bylaw. Alderman J. E. McKenzie seconding the motion, which Mayor Barnes declared lost by his casting vote.

Alderman W. M. Walker and J. B. Gray then moved a similar motion regarding the Brown plan. The mayor said as he favored this, he declared it carried.

There seemed some hesitation at this point, Alderman Morgan asking whether it would not be possible to have a thoroughly practical man to supervise construction, so as to make up for possible errors.

Mayor Barnes said it was evident that some of the aldermen, as well as himself, had come to the conclusion that the Brown plans were better. Personally, he felt that Mr. Brown was an architect of wide repute both in British Columbia and Alberta, and his plans were the plans he wanted to see used.

ENGINEER'S POSITION

Alderman Gray believed the council made a mistake in submitting the plans to the engineer, as he was not an architect. The council was not fair to the engineer in asking him to report upon the plans.

"It was not fair to Brown," interjected the mayor.

"I have studied Mr. Affleck's report very carefully, and I think I could drive a coach and horses through every paragraph," commented Alderman Gray.

Engineer Affleck — Both those architects think my report very fair.

Alderman Gray said Mr. Affleck's comments on the plans were misleading.

Engineer Affleck—You can't say they were unfair.

Mayor Barnes—I feel the engineer's comparisons were not on a fair basis, and it was not fair to ask him to report.

Engineer Affleck—If you thought that, you should not have asked me to advise you.

The mayor replied that as a business man he thought Mr. Brown did not have a fair deal from the engineer.

AFFLECK DID HIS BEST

At this stage Alderman Morgan intervened. "Let us forget this stuff," he suggested. "The motion for the Brown plans has passed. So far as the engineer is concerned, as I was the one who moved that the plans should be referred to him, I want to say I believe he acted in good faith."

Alderman Gray said he wanted to associate himself with Alderman Morgan's remarks about Mr. Affleck, who did his best. The fault was in giving him this job. It was like asking a plumber to report on a clock. It was not fair to ask him to give his opinions.

Engineer Affleck—It was not fair to ask the builders either.

Mayor Barnes pointed out that Mr. Brown advised the council he was of opinion a double-deck grandstand such as specified would cost $25,000 to $30,000 and that this money ought to be spent on the building instead, "and so we decided," the mayor commented. Mr. Affleck, though knowing these facts, penalized Mr. Brown 10 points for not planning a grandstand.

"I didn't know the engineer was going to use such a system of marking when I moved to refer the plans to him," explained Alderman Morgan.

"It is now up to all of us to boost the bylaw to get it through," Alderman Morgan contended.

"So far as I am concerned, the question won't be raised," replied the mayor, "but if it is raised at tonight's meeting by some citizen as I am confident it will be, then I won't hestate to give the exact facts."

SUNDAY SCHOOL PROGRAM DRAWS MANY, ST. PAUL'S

St. Paul's hall was filled to capacity Friday evening for the Sunday school Christmas entertainment, when a long program, including several skits, musical and chorus numbers, was presented.

A humorous exhibition of hypnotism was given by Rev. T. J. S. Ferguson's Bible class. Mr. Ferguson in the person of Professor Mysterio of Kalamazoo acted as the hypnotist. The boys kept the audience in roars of laughter for three-quarters of an hour.

IRISH COMEDY

A delightful Irish comedy, "Christmas at Finnegan's Flats," with a cast of nearly 30, made up the remainder of the evening's entertainment and was the hit of the evening. Edward Boyes as Mr. Finnegan gave an excellent portrayal of a jolly Irishman whose Christmas spirit was most contagious. Miss Peggy Barclay as Biddy, his wife, was equally successful as she backed up her husband's efforts to make a merry Christmas for the poor children belonging to the "Flats." Norman Beattie kept the spirit of merriment very much alive as Professor Baton, a Dutch musician. His powers of portraying a very unique character showed excellent histrionic ability.

Miss Neversmile, in the person of Louise Boyd, vividly characterized a "grouchy sour old maid." However, she too caught the Christmas spirit and finally was the means of bringing to the Flats, Miss Goodheart, Miss Elizabeth Carrie, who helped to give the children a merry Christmas.

Allan Harper as Dan Dooley, the policeman, held the crowd spellbound with a story of an outstanding experience which he had with a river thief, Bill Bennett, as chauffeur, skilfully contributed to the entertainment. Helen Affleck as Mary Bright, with her charming and motherly care of her little brother, Tom Boyd, was the pet of the evening performance. The parts played by other children showed a great deal of latent dramatic ability.

CHILDREN'S SCENE

The closing scene of the final act where six angels came to guard over the sleeping child, was a beautiful scene taken from Humperdinck's famous opera "Hansel and Gretchen," used as an entr'acte in this play. Mr. Coleman sang the slumber song from this opera, from the background.

Mrs. T. J. S. Ferguson is credited with the training of the children and supervising of the program.

CONTRIBUTED

The personnel of the skit "Finnegan's Flats," included: Jean Gibson, Doris Habegard, Dorothy Hipperson, Marjorie Cull, Margaret Smillie, Isobel Young, Winona Liversidge, Bobby Morris, Allan Barton, John Beattie, Gordon Pickard, Robert Beattie. The angels in this act were Jean Hooker, Eva Thompson, Donella Dingwall, Audrey Armstrong, Peggy Grimes, Kathleen Argyle.

Mr. Ferguson's Bible class, which enacted the hypnotic skit, included: Allan Harper, Norman Beattie, Bill Bennett, Ian Ritchie, Russell McArthur, Gordon Ferguson, Ronald Beattie, Gordon Stewart, Bob Brown, John Affleck, Howard Forbes and Frank Smythe.

J. E. ARMSTRONG, OLD TIMER IN CROW, IS DEAD

James Ferguson Armstrong, former gold commissioner and government agent for South East Kootenay, passed away Wednesday morning in Victoria at the home of his daughter, Mrs. Arthur Pope. According to the wire received by M. A. Beale of Cranbrook, his son-in-law, he died at 7 a.m., says the Cranbrook Courier. He had been in poor health for some time, and only two days before Mrs. Beale, his daughter, was summoned to his bedside. Mr. Beale left for the coast yesterday.

For many years the late Mr. Armstrong was one of the outstanding figures in Cranbrook and the district, when he was gold commissioner, government agent, stipendiary magistrate, public administrator and superintendent of roads, trails and bridges. He would have been 84 years of age on February 14 next.

ALL ORATORS SAY ARE FOR AUDITORIUM

Critics of Bylaw All For Auditorium of Some Kind

ALDERMAN GRAY IS COUNCIL DEFENDER

Several Speakers Suggest an Alternative Bylaw at Lower Cost

A feature of Thursday night's meeting at Trafalgar school, at which the mayor and council presented the essential facts regarding the auditorium bylaw, was that every critic of the bylaw declared himself in favor of an auditorium of some sort.

This applied to T. H. Waters, who did not approve of the Brown plans; to T. J. Scanlan, who suggested the first point for the city fathers to settle was to ascertain the amount the property-owners were willing should be expended; to G. S. Godfrey, who pointed out that the Scanlan motion did not request a bylaw for a smaller amount; to J. E. Annable, who criticized the amount asked, and also the bringing on of the vote before the civic elections; to J. A. McDonald, who said there was no doubt in the world that the majority of Nelsonites were in favor of an auditorium, and that there would be no trouble with the bylaw if it had been limited to $75,000; to H. B. Gore, who suggested the mayor select a dozen representative citizens to go into the proposition, and expressed a desire to see a compromise; and to Alderman J. P. Coates, who surprised his colleagues by attacking the bylaw he had assisted to frame.

All the critical speeches necessarily came out after Mayor R. D. Barnes and Alderman J. P. Morgan, who had been selected to put the facts before the public, had made their presentations, and thus the burden of the reply to them fell upon Alderman J. B. Gray, who had not been billed to speak. He spoke, he said, because his name had been mentioned by Alderman Coates.

GRAY DEFENDS COUNCIL

Alderman Gray said he felt the auditorium was a necessity for Nelson. As to the assertion by an alderman that the bylaw had been railroaded, he asked how it could be possible to railroad an expenditure of that kind when the final decision was in the hands of the property-owners. The council, he explained, did not have expert knowledge as to what should be in an auditorium, or as to what the cost should be, but it did its best, and the only reason the Brown plan was adopted was to serve as a basis for the bylaw.

NOTHING TOO GOOD

The alderman felt that nothing was too good for Nelson, and he said there had been no thought in the council but as to what was the best for Nelson. If $150,000 was too much for an auditorium, wasn't the remedy simple? Why should one alderman cast reflections on the others and accuse them of railroading the bylaw?

As to the plans, Alderman Gray said the view of the council was that if $150,000 was to be spent on an auditorium, it wanted the best it was possible to get. At the council session earlier in the evening he told the council "You wouldn't ask a plumber to fix a clock," expressing his opinion then that City Engineer Affleck was honest in his views on the plans, but the system he used for scoring them wasn't right.

Stating he believed absolutely in the future of Nelson, Alderman Gray evoked some derisive laughter at one point when he said Nelson could spend $150,000 on an auditorium and "wouldn't miss it." He described Nelson as the rallying point of the Kootenays, and declared that if it got the auditorium, it would get things it otherwise wouldn't have.

Alderman Gray said he wasn't frightened to say what he thought in council, and didn't keep quiet, and then "come up here and tell you I have stopped the council from railroading something." He expressed the belief that everyone in the hall was for Nelson, and asserted that citizens could disagree and still be for Nelson.

HORSWILL, MacKENZIE

A. T. Horswill said a lot of people were at the meeting for the purpose of gaining information. Two years ago there were 20 basketball teams in Nelson, and now not one, for lack of playing floors. The council spokesmen failed to tell the meeting of the revenue possible. At $10 each, 200 badminton players would mean a revenue of $2000 for the auditorium from this feature. It could no doubt be shown that revenue would be forthcoming that would carry the building.

Dr. H. H. MacKenzie, regretting the resolution sounded as if it were censuring the city council, declared his personal knowledge that the members of the council were sincere.

"The city needs an auditorium, and I would like to see it carried," he asserted. Dr. MacKenzie would have liked to see the council submit alternative proposals to the property-owners. It was a question whether Nelson wanted a city hall included in the auditorium, or a separate city hall.

He did not think the Scanlan resolution should have been presented, for the way to express an adverse view on the bylaw was to vote against it at the polls. Rather, the council ought to be thanked for its hard work.

Mr. Scanlan replied that the object of the resolution had not been to censure the council, but to prevent the bylaw for $150,000 going through.

AFFLECK CRITICIZES

An incident of the meeting was a remark addressed by City Engineer B. C. Affleck to Mayor Barnes with reference to the prepared statement representing the views of the majority of the council on the way the official scored the plans submitted to him.

"There is one remark I have got to make, Mr. Mayor," he said. "The portions of my report that you criticized you didn't read."

NEW BEEF FACTS

"Beef—How to Choose and Cook It," a new publication issued by the Dominion live stock branch, contains a wealth of information about the most valuable of meat foods—beef. It also shows the housewife many new and attractive ways of utilizing the cheaper cuts of government graded beef, thereby getting superior quality with practical economy. Domestic science teachers, dietarians and women's organizations are showing a keen interest in this new booklet, a limited supply of which is available for free distribution.

The Sugar Bowl Grocery

Saturday Specials

3 lb. packet of Blue Ribbon Coffee with 1 Glass Tumbler free for	$1.50
1 lb. Braid's Tea (with Cup and Saucer)	.60
4 pkts. Jelly Powder	.25
6 cans Soups	.55
New Laid Eggs (extras) dozen	.65
Back Bacon (sliced) per lb.	.45
4 lbs. Strawberry or Raspberry Jam	.60
4 cans Sliced Pineapple	.45
4 cans Bartlett Pears, 2's	.75
20 lbs. Granulated Sugar	1.25
4 cans Pink Salmon, ½'s	.35
$1.00 box Sodas for	.55
4 lbs. Orange Marmalade	.50
4 lbs. Sultanas	.50
1 lb. French Cherries	.50
7 cans Peas, Corn or Tomatoes	1.00
Borden's Chocolate Malted Milk, per 16 oz. can	.65

PHONE 110 FOR SERVICE AND SATISFACTION

Olde English Pastry Shoppe

BAKER ST.

for

Christmas Cakes
Christmas Puddings
Christmas Shortbread
Dundee Cakes, etc.

Purchase **40¢** worth of cakes and get a chance to estimate the weight of a Christmas Cake. This cake will be given to the customer guessing it weight on Christmas Eve morning.

50c Layer Cakes **40¢**
25¢ Layer Cakes **20¢**
Meat Pies, 6 for **25¢**

OLD ENGLISH PASTRY SHOPPE

Keep Charm

by keeping Health . . . That's advice from expert physicians . . and underlying it is the Scientific discovery . . . "By guarding teeth from decay . . you are saving Health". Watch your teeth carefully . . and keep them in good condition. Make it a point to come to us regularly and have your teeth thoroughly examined.

Dr. KEELEY

DENTIST
NELSON AND TRAIL

GIFTS

Papazian's Half Price Sale

Community Tudor Plate 26 piece Dinner set, **$13.95.**

Dresden China Cake Plates. Regular $4.00. Now **$1.50.**

Royal Doulton Cake Plates. E. P. N. S. handles. Now **$2.00.**

On our Dollar table — Genuine Leather Pocket Books, Costume Jewelery and Pearl Necklaces.

Gents' Tiepins and Cigarette Lighters, Ladies' Beaded Bags and Compacts.

Make your selections now.

Next Door Queen's Hotel

CHRISTMAS CHOCOLATE SPECIALS

1½ lb. box **$1.00**
2½ lb. box **2.00**
1 lb. box ..... **.85**

All these are filled with our Luscious Allison-made Chocolates, and make an ideal gift.

ALLISON'S

Where you buy your Christmas Candies

TIM PLAYER

PAINTER and PAPERHANGER
Opposite B. C. Telephone, Stanley St.

I don't hang wallpaper free. Say, did you ever get something for nothing? Maybe not, but look these prices over, then do some figuring. Sunworthy Wallpapers, 1930 stock, at 30c and 25c single roll. Semi-trimmed at 12½c single roll. Ceiling 17½c single roll. 1931 Sunworthy at 35c single roll. These prices are hard to beat, and hanging I do very reasonably for cash.

Buy Useful CHRISTMAS GIFTS

SEE OUR SPECIALS IN ENGLISH CHINAWARE AT

25c, 50c, 75c and $1.00

Four complete tables—nothing over **$1.00**—full of suggestions for Christmas gifts.

Come in and select now.

J. P. MORGAN

COMPLETE HOUSE FURNISHERS
RESTMORE BEDS and MATTRESSES

Grower's Meeting

EXTRAORDINARY MEETINGS OF ALL FRUIT AND VEGETABLE GROWERS ARE CALLED FOR

THURSDAY, December, 18th

At Harrop Packing House, Harrop at 9 a.m.
At City Hall, Nelson, at 2 p.m.

To Consider the F. M. Black Marketing Report

ALL GROWERS ARE URGED TO ATTEND

SPEAKER MR. F. M. BLACK

Meeting Under the Auspices of B. C. F. G. A.

CHRISTMAS DELICACIES

In addition to your regular supply you are going to buy a few extras in the line of groceries for the Christmas holiday season. We cannot tell you of these tempting "Specials", but if you will call we shall be glad to show them to you. We have lots of choice things that will add immensely to the family Christmas cheer.

When ordering groceries, specify Blue Ribbon Tea and Blue Ribbon Coffee. Our special offer is 1 pound of Blue Ribbon Tea, 1 pound of Blue Ribbon Coffee and 1 Drip-o-Lator, for only $2.50.

ELITE GROCERY CO., LTD.

622 BAKER STREET
PHONE 122 NELSON, B. C.

for Christmas Waterman's

FOR MEN

Waterman's finest man's pen, the Patrician—in five handsome colours—a superb gift. Pen $10.—pencil $5. Gift set $15.

FOR WOMEN

Waterman's newest creation for feminine hands—Lady Patricia — three lovely colours. Pen $5.—pencil $3. Both in a gift box $8.

FOR EVERYONE

Waterman's fountain pen desk sets combine convenience, usefulness and beauty—and are equally appropriate for the office as well as the home.

Every Waterman's is guaranteed against defects. Service Stations are maintained for the purpose of making good our guarantee and for servicing our pens as required.

PEN $10-PENCIL $5 GIFT SETS $15.00

DESK SETS FROM $7.50 TO $350.00

PEN $5-PENCIL $3 GIFT SETS $8.00

A3023

1520

Church of England in Canada

St. Saviour's Pro-Cathedral
Ven. F. H. Graham, Rector

ADVENT III

8:00 a. m.—Holy Communion.
9:45 a. m.—Sunday School.
11:00 a. m.—Holy Communion. Sermon subject: "Stewards of the Mysteries."
7:30 p. m.—Evensong. Sermon subject: "Trial by Fire." Anthem: "Teach Me, O Lord"—Atwood.

First Presbyterian Church

Corner Victoria and Kootenay Streets.
Pastor, T. R. Johnston.
Residence, 814 Baker St.
Phone 574L

Sabbath School 10:00 a. m.
Morning Service 11:00.
Evening Service 7:30.

Tuesday at 3:00 p. m.—The annual meeting of the Women's Missionary Society will be held in the Church Parlors.

Wednesday at 8:00 p. m.—The Prayer Meeting in the Church Parlors.

Thursday at 7:45 p. m.—The Young People will meet in the Church Parlors.

A hearty welcome to these services is extended to all. Strangers especially welcome.

St. Paul's United Church of Canada

Rev. T. J. S. Ferguson, B. A., minister, F. E. Wheeler, organist and choir leader.

Public Worship 11 a.m. and 7:30 p.m.

Morning White Gift Service and Junior Choir.

Evening— Preparation for the First Christmas.
Tuesday 2:45—W. M. S. hold annual meeting and elect officers.

Wednesday, 8 p.m.—Nelson Symphony Orchestra in a Concert Recital.

Trinity United Church of Canada

Rev. W. C. Mawhinney, Minister

10:00 a.m. Sunday School.

11:00 a.m. Sermon Subject "The Real Jesus."

7:30 p.m. Sermon Subject "The Value of Right Thinking."

Come and Share with Us the Joy of Worship.

Tuesday 3 p.m. W. M. S.

Friday 7:45 Sunday School Christmas Entertainment.

Baptist Church

Rev. C. K. Morse, B.A. of Vancouver will preach at both services.

Sunday School at 10:00.

Morning Service at 11:00. Communion Service at close of Morning Service.

Evening Service at 7:30. Thursday Evening at 8:00 Prayer Service.

Bethel Pentecostal Tabernacle

SUNDAY DEC. 14

Sunday School—10.00 a. m.
Devotional Service—11.00 a. m.
Evangelistic Service—7.30 p. m.
Week Night Meetings—Tuesday and Friday, 8.00 p. m.
Rev. H. Catrano, Pastor,
Evang. D. H. Vardon,
Associate Pastor.
EVERYBODY WELCOME

Canadian Guild of Health

Meeting in Church of Redeemer at 8 p.m. Sunday afternoon, December 14th. Speaker Rev. Mr. Morley.

Scandinavian Services

K. of P. HALL
Sunday, 11:00 a. m., 7:30 p. m.
Thursday, 8:00 p. m.
Minister: Rev. Abel Anderson.

GRAND FORKS VALLEY GROWERS TO ORGANIZE OWN MARKETING BODY; STRONG COMMITTEE APPOINTED

Decide by Ballot to Disassociate Selves From Other Organizations

GRAND FORKS B. C., Dec. 12—One of the most representative gatherings of growers of the Grand Forks valley was held in the Community hall Wednesday afternoon, and after a full discussion of matters pertaining to the welfare of the growers there was a virtually unanimous vote in favor of proceeding to organize.

The meeting had been called by A. C. Lawson and O. Pennoyer for the purpose of discussing the varied interests of the growers of the district. Mr. Lawson was chairman and at the opening explained the object of the gathering.

Mr. Lawson said that the object of the meeting was to find whether or not it would be possible to get 100 per cent co-operation of the growers of the valley in an arrangement for carrying out their own marketing program independently and without reference to or domination of any other organization. In view of the fact that Grand Forks valley is so situated as to be removed or separted in a peculiar way, in the matter of shipping, from other producing areas of the province, and being unable to make up assorted cars, and lacking certain facilities of other centres, that it had been thought advisable that the growers of the valley free themselves from any central or outside domination. The chairman felt that the growers could get together 100 per cent and could have their own organization for selling fruit.

OPINIONS DIFFER

Many growers took part in the discussion and there was a wide variety of opinions expressed, some of them differing almost to the limit. In spite of some heated remarks there was a veering of opinion round to the idea of getting the entire valley united on some arrangement of co-operative selling, and this was the idea endorsed by a secret ballot.

In deciding to take a secret ballot in order that a correct record might be obtained of the feeling of the growers present, the chairman urged that the voters simply write yes or no as indicating favorable or unfavorable attitude to the suggested plan of an independent cooperative selling agency for the valley. When the vote was taken it was found that 28 had voted in favor of the plan and three had voted "no." There were a number of people present but only growers were allowed to have a ballot in the vote taken.

Following this it was decided to elect an organizing committee to work out the proposed arrangement of local produce marketing. Twelve were nominated as follows: Robert Lawson, J. A. Coleman, O. Pennoyer, J. B. Markell, A. C. Lawson, P. Tjebbes, C. C. Heaven, W. H. Chahley, and A. R. Mudie and Eric Atwood. A. C. Lawson withdrew his name and those elected to the special organizing committee were: Oscar Pennoyer, Robert Lawson, J. A. Coleman, J. B. Markell and P. Tjebbes.

BETTER MARKET SEEN IN CHINA

VANCOUVER, B. C., Dec. 12.—(CP)—"Japan, already Canada's third largest customer, is almost certain to prove an expanding market for three main groups of our primary or semi-manufactured products," the delegation of Canadian chambers of commerce reported in a statement to the press here in a review of its tour of the orient. The delegation arrived tonight on the Canadian Pacific liner Empress of Japan. The statement, given out by John M. Imrie, Edmonton, chairman, listed the three groups as wheat and other foodstuffs, lumber and minerals, and a limited range of fully processed commodities.

Dismisses Charge Keeping Disorderly House, East Trai

TRAIL, B. C., Dec. 12.—Charge against J. H. McAuliffe, of keeping a disorderly house at his home in East Trail was dismissed by Police Magistrate Noble Binns yesterday. The charge was heard Tuesday and decision reserved in order that his worship might review the evidence.

In police court yesterday his worship read from a written judgment, reviewing the evidence briefly and giving advice to McAulifre.

His worship complimented the counsel, R. J. Clegg for the crown and Harold McInnes for the defence, on their handling of the case.

A charge against a young lady accused of being an inmate of the house was withdrawn.

TWO TENNESSEE PAPERS GO INTO RECEIVERSHIP

Memphis, Tenn., Dec. 12— The Memphis Commercial Appeal, Inc., went into receivership in Chancery court here this afternoon. The Knoxville Journal company, publishers of the Knoxville Journal, morning newspaper, went into receivership in Chancery court today.

St. John's Lutheran Church

STANLEY and SILICA ST.

Sunday school 10:00 a. m.
German Service 11:00 a. m.
English Service 7:30 p. m.
Service and Sunday School at Blewett 2:30 p. m.
Advance notice: English children's Christmas Service Sunday, Dec. 21, 7:30 p. m.
CARL C. JANZOW, Pastor

First Church of Christ Scientist

209 Baker Street
A Branch of The Mother Church
The First Church of Christ Scientist in Boston, Massachusetts
Sunday School, 9.45 a.m.
Sunday Service, 11 a.m.
Subject Lesson-Sermon
GOD THE PRESERVER OF MAN
Wednesday—Testimonial Meeting 8 p.m.
FREE READING ROOM
In Church Building—Open 3 to 5 Daily
All Cordially Welcome

INTERIM REPORT OF COMMITTEE IS MADE IN LONDON

"New State Not Born Full-Grown," It Says; Not Amazed, Criticism

LONDON, Dec. 12.—(By George Hambleton, Canadian Press staff correspondent)—"A new state is not born full-grown. It must contain within itself the capacity for growth. Attainment of full maturity must depend upon the efforts and devotion of the statesmen of india herself, from whatever territory they come," said the interim report of the federal structure subcommittee of the Indian round-table conference, issued tonight. "The sub-committee is not dismayed by any criticism which may perhaps be made of their conclusions that the links between some parts of the federation and others are but slender."

The interim report, which of course is subject to modification by the round-table conference proper, recommends an all-India federal legislature of two chambers. The sub-committee is under the chairmanship of Lord Sankey, lord high chancellor in the imperial government, and the present report deals with three subjects:

(1)—The component parts of the federation.

(2)—The type of federal legislature, and

(3)—The powers of the federal legislature.

The powers of the federal executive, and the degree of the executive's responsibility to the federal legislature are still to be dealt with. The latter, most difficult subject, will be tackled by the conference next week.

The report notes "a most encouraging degree of agreement" among the members of the sub-committee. "All parties of the sub-committee are unanimous in preferring the welfare of India as a whole to the claims of the interests they represent," the report continued: "All are unanimous in the conviction that only in a larrer unity can the diversity of interests and policies be completely harmonized."

The federal organism, recommended in the report, would be neither the government of British India as it exists at present, nor autonomous provinces released from the central tie. Instead the process of federation would involve the creation of a new state. And this would derive its powers, according to the report,

(1)—In part from the powers which the native states will agree to concede to the crown to be placed at the disposal of the new federation; and

(2)—In part from the transfer to it of such of the powers of the central Indian government (and also, it may be, of the provincial governments) as may be agreed to be necessary for the purposes of federation.

HARVEY ENTERS MAYORALTY RACE IN TRAIL CITY

Will Oppose Lerose; Has Served As Alderman for Number of Years

TRAIL, B. C., Dec. 12.—Trail is assured of a contest for the mayoralty this year.

Ex. Ald. A. G. Harvey announced this morning that he would be a candidate for the highest office in the gift of the ratepayers and voters of the city. Alderman Bruno LeRose is already in the field.

Mr. Harvey has been a resident of the district for the past 23 years except for a short period, and is well known, particularly in Trail and Rossland. He has been in business in Trail for the past 11 years.

During his residence here he has served four years as an alderman. In his first year on the city council he was chairman of the health and relief committee and during the three succeeding years he was chairman of the finance committee.

BRADY AGAIN IN FIELD AT TRAIL FOR COMMISSION

TRAIL, B. C.Dec .12.—Walter Brady, for the past 10 years a member of Trail's police commission and retiring this year, will be a candidate to succeed himself. Mr. Brady made announcement to this effect this morning.

He is the only member of the police commission to retire this year. Other members of the board are David Smart, who retires next year, and the sitting mayor of the city.

Mr. Brady is well known here, having been a resident of the city for the past 19 years. In addition to 10 years on the police commission he previously sat on the board of school trustees for seven years.

Mr. Brady is foreman at the zinc plant machine shop of the Consolidated Mining & Smelting company.

THREE BANKS, SOUTH DAKOTA, CLOSE DOORS

SIOUX FALLS, S. D., Dec. 12—Three South Dakota banks were placed in the hands of the state banking department today on order of the boards of directors.

The Security State bank of Gayville closed pending a re-organization. It had deposits of approximately $425,000 and capital and surplus of $59,000.

The Citizens' State bank at Colman, capitalized at $10,000 and the Brown County Banking company of Groton, capitalized at $25,000, also closed their doors. The Groton bank attributed heavy withdrawals to its closing.

MUSSOLINI TALKS WITH SCULLIN

ROME, Dec. 12—(AP)— Premier Mussolini today received Prime Minister James Henry Scullin of Australia and had a long, cordial talk with him. Earlier in the day Mr. and Mrs. Scullin called on the pope. Mr. Scullin also had an interview with Foreign Minister Dino Grandi.

JAILED FOR LIFE

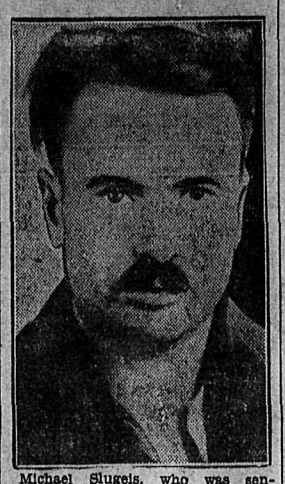

Michael Slugeis, who was sentenced to life imprisonment by Justice Logie in criminal assize court, Toronto, Ont., upon conviction of attempted murder of a police officer. Surprised in a store last April, Slugeis fired upon P. C. Creighton.

EGMONT RICHER BY $40,000 NOW

LONDON, Dec. 12.—(C. P. cable)—The sale of the art collection inherited by the former Canadian rancher who is now known as the Earl of Egmont has come to an end and the coffers of Charles John Perceval, ninth wearer of the coronet, are richer by 8540 guineas, or about $40,000.

A little known canvas by Reynolds brought 2800 guineas; a family group by Hugh Barron realized 460 guineas; a portrait of Sarah, Baroness Arden, by Sir William Beechey, netted 1050 and Hoppner's portrait of Jane, second daughter of Sir Thomas Spencer Wilson, brought 900 guineas.

TO BRING MAN WANTED, TRAIL BACK, SPOKANE

TRAIL, B. C., Dec. 12—Within 24 hours after he passed through Patterson, Albert L. Jackson was arrested in Spokane yesterday afternoon and charged with stealing a car owned by Mrs. Herbert Wilson of Trail. In company with a Trail police officer, Jackson will return to Trail tomorrow.

Chicken sandwiches are attractive garnished with a cup of lettuce holding a dab of cranberry jelly.

Safe Speedy Relief
SCIATICA
Poisons along sciatic nerve cause stabbing pains in thigh. For quick relief use T-R-C's INDICATOR CAPSULES
50c and $1 at all druggists

COL. HARINGTON INDIAN VETERAN DIES, EDGEWOOD

Well-Known Arrow Lakes Rancher Active Community Worker

HAD MANY TROPHIES BIG GAME HUNTING

Headed Exemption Tribunal for Arrow Lakes; Lost Son in War

Lieut.-Col. Victor Harington of Edgewood, retired Indian army officer and for the last 20 years an Arrow Lakes rancher, died yesterday morning, at about 80 years of age, according to message from Edgewood received yesterday by W. S. King.

Col. Harington, who spent the greater part of his army career in India, including, it is understood, with the Gurkas, and was a noted big game hunter, his favorite quarry being the cheetah, came directly to the Kootenay on his retirement from the army, settling at Edgewood. Here he added many British Columbia game heads to his collection of hunting trophies.

During the war, after the enactment of the military service of "conscription" act, Col. Harginton served as chairman of the exemption tribunal for the Arrow lakes. His son Captain Harington, was killed in action on the western front his grave never being identified.

COMMUNITY WORKER

Active in community work throughout his residence at Edgewood, Col. Harington served for a time as a warden of St. Agnes Anglican parish, was prominently identified with the erection of the Edgewood and Fire valley war memorial, and was a member of the Arrow lakes district board of trade. He was a member of Nelson branch of the Canadian Legion. Two or three years ago he gave up active ranching, leasing his place, and taking up his residence with Dr. and Mrs. J. E. H. Kelso, his immediate neighbors.

Though in the habit of attending the annual reunion of the Nelson Legion, Col. Harington, owing to weakened conditioned from "flu" was unable at the last minute to come to Nelson for the recent Armistice night, his indisposition being apparently premonitory of his final illness.

The late Col. Harington leaves no relatives on this side of the water, but a sister lives in Bournemouth, England.

Burial will be at Edgewood Sunday afternoon.

NO RUSH YET IN CHRISTMAS MAILING, TRAIL

TRAIL, B. C., Dec. 12—While considerable preparation has been made at Trail post office for the handling of outgoing Christmas mail, Postmaster J. B. Twaddle stated today the expected rush had not yet started.

The postmaster pointed out that to assure delivery by Christmas, parcels and other mail matter for the maritime provinces, Quebec and United States points should be posted by tomorrow evening at the very latest. Parcels bound for United States points must undergo the scrutiny of the United States customs, which meant considerable delay.

Mr. Twaddle suggested that only with the cooperation of the public could the department give the kind of service at Christmas which it desired to give and he asked that cooperation in the early mailing of Christmas parcels, etc.

MINNEAPOLIS GRAIN

MINNEAPOLIS, Minn., Dec. 12—Flour 15 higher. In carload lots family patents 5.45-5.55 per barrel in 98-lb.

Cotton sacks. Shipments 36,025.

Bran 17.50-18.00

Wheat No. 1 Nor 77½-81½ No. 1 Red Durum 66⅞-67⅞: Dec. 73⅛; Mar. 74½; May 76¼.

Corn: No. 3 eYllow 65-67.

Oats: No. 3 White 30⅞-31⅞.

Flax: No. 1 1.57⅛-1.63½.

Countess Marietta Vichy, divorced wife of a famous Hungarian aristocrat, has become a man-hater and will not permit any man to enter her place in Vienna.

NEW COLORS

Your Silk Dress dyed another Color will serve again. We have many beautiful dyes which give bright shades for evening wear.

H. K. FOOT
High Class Dyer and Cleaner
Fairview, Nelson, B. C.

COMBINED FIRE AND CITY HALL AT GRAND FORKS

Will Be Constructed at Once to Aid the Unemployment There

GRAND FORKS, B. C., Dec. 12—Decision to build the proposed new city and firehall on the vacant lots directly west of Cooper's undertaking parlor on Bridge street was made at the regular session of the city council last Monday evening, when the mayor and all the aldermen were present.

This was in the nature of a resolution authorizing the special committee on unemployment to proceed with preparations for the building of a combined city hall and firehall on lots five and six, block 14, plan 23. The particular features which commanded the site was that it is high ground, where good drainage is available, making it possible to have full size basement without danger of water interfering. There are also drains in the immediate district for various water outlets in connection with the firehall.

The council also authorized the starting at once with the installation of new intake pipe to the pumps, using about 775 feet of 12-inch vilified pipe and about 50 feet of steel or wirewound wood 15-inch. The committee was authorized to proceed along these lines and the clerk was instructed to take necessary steps in carry out plans.

EXCHANGE RATES

NEW YORK, Dec. 12—Sterling exchange easy at $4.83¼ for 60 day bills and at $4.85½ for demand.

Foreign bar silver 32¼ cents.
Canadian dollars ⅛ cent disc.
Marks 23.83 cents.
Kronen 26.82 cents.
Francs 3.92 27-32 cents.
Lire 5.23½ cents.
Nelson approximate sterling exchange rate $4.87½.

Felt Tired Out All Day
Could Not Sleep at Night

MILBURN'S HEART AND NERVE PILLS
Price 50c a box

Mrs. Aldamond Lalonde, 2481 St. James St., Montreal, Que., writes:—"After a spell of the grippe I was left very nervous, and felt drowsy and tired out all day, and could not sleep at night. I was also troubled with my heart and did not feel at all like working. I was told about Milburn's Heart and Nerve Pills and after taking four boxes I was completely relieved of my trouble, and can recommend your Pills to everyone."

Sold at all drug and general stores, or mailed direct on receipt of price by The T. Milburn Co., Ltd., Toronto, Ont.

MANY GIFTS IN ONE

for the family

TO the son or daughter away to college; to a friend who was a former resident of the Kootenays; to anyone, why not a gift of . . . .

A Subscription To THE NELSON DAILY NEWS

IN CANADA	OUTSIDE CANADA
$6.00 a Year	$7.50 a Year
$3.00 Six Months	75¢ a Month

Troubled With Sore Pimples a Year. Healed by Cuticura.

"For about a year I was troubled with pimples and blackheads on my face and could not get rid of them. The pimples were in little blotches and were small and red. When they came to a head they were very sore and my face burned.

"I tried other remedies but could not get rid of them. I began using Cuticura Soap and Ointment and they stopped the burning at once, and in about two weeks I was completely healed." (Signed) Miss Jessie I. Rudd, Blucher, Saskatchewan.

Soap 25c. Ointment 25 and 50c. Talcum 25c. Sold everywhere. Sample each free. Address Canadian Depot: J. T. Wait Company Limited, Montreal.

Winter's Vogue

NEW as the new season — in fact far in advance, comes to you a fine stock of Footwear at prices that are moderate.

PUMPS— in Patent, Satin Kid, Moire and Suedes from— $6 to $9

WATSON SHOE CO., LTD.

Hudson's Bay Company
INCORPORATED 2nd MAY 1670

Other Branches at Winnipeg, Yorkton, Saskatoon, Edmonton, Calgary, Lethbridge, Vancouver, Kamloops, Vernon and Victoria

The Store With the Christmas Spirit

Dry Goods

LEATHER GOODS

A most charming assortment of useful gifts for ladies or gents.

LADIES' HAND BAGS. Extensive range to choose from, exclusive designs in the newest shades. From, each ..... $1,25 to $12.50

LADIES' 8-PIECE DRESSING CASE in solid leather. Case nicely lined with Grey broche silk. Per set $18.50

GENTS' BILL FOLDS and POCKET BOOKS, from $1.50 to $3.95.

GENTS' HAIR BRUSH, COMB AND MIRROR, in leather case. Each..... $1.75 up to $3.95

GENTS' DRESSING CASES, 8 and 10 piece sets, in strong leather cases, from $4.95 up to $9.75

GENTS' HANDKERCHIEF AND SOFT COLLAR CASES, strong leather cases. Per set, $2.50 up to $5.50.

—Main Floor—H.B.C.—

Ladies' Wear

CHRISTMAS GIFTS

SCARVES. Made of georgette, crepe-de-chene and silk. Pleated and long styles. In pretty shades of Green, Rose, Blue, Navy, Brown, Black and White. Prices 95¢, $1.25, $2.25, $2.50 and $3.95.

VESTS. Wood's Lavender Line. Wonderful quality. In shades of Peach, Mauve, Candy Pink and Champagne. Sizes 34 to 44. Price $1.50

BLOOMERS. Wood's Lavender Line —French cuff; with modernistic designs. In shades of Peach, Candy Pink, Cameo, Orchid, White and Rose. Sizes 34 to 44. Prices ..... $1.95 and $2.25

NIGHT GOWNS. Made of good quality rayon, plain or crepe-trimmed with contrasting shades, and modernistic designs. Ideal Christmas gifts. Shades are Mauve, Maize, Peach, Green and Apricot. Sizes small, medium and large. Price $1.50

PRINT APRONS. Make useful Christmas gifts. Very pretty shades of print. Smart, neat styles. Prices 95¢, $1.25 and $1.59.

—Second Floor—H.B.C.—

Men's Bath Robes and Dressing Gowns

A gift that will give him pleasure all the year through. Beacon Cloth Robes with fancy border and cuffs $7.95

ALL WOOL ENGLISH MAKE ROBES in plain colors and checks with silk cord binding and girdles $11.50, $12.50, $13.50

SILK ROBES in beautiful shades. Trimmed with Black satin collars and girdles, $12.95, $14.50 and $21.00.

BOYS' BEACON CLOTH ROBES, nice bright colors. Each $4.50

—Main Floor—H.B.C.—

WOMAN'S PAGE

LUCKY GIRL

BY Hazel Livingston

CHAPTER FORTY-FOUR
(Continued)

"We will prove that this defendant, Catherine Farnsworth, was ambitious. She applied herself at her work. She kept aloof from her fellow workers. She warmed her way into her employer's affections.

"On the 27th of October, less than seven months after meeting Alfred Farnsworth for the first time, she became his wife. It was a hurried marriage. Mr. Farnsworth's best friends did not know of it until after it had taken place. Mr. Horace Vaughan, his senior partner, did not know of it. His own son, Chester T. Farnsworth, was not informed of it.

"Alfred Farnsworth was at that time 68 years of age. His bride was 19.

We will prove that this sixty-eight-year-old bridegroom showered every luxury upon the defendant. He gave her unlimited credit at department stores. He gave her unlimited credit at the bank. He settled money upon her family. He was in every way a devoted and indulgent husband.

TELLS OF TRAGEDY

"And we will prove by a chain of circumstances beyond and to the exclusion of any reasonable doubt, that this kind and generous old man, Alfred Avery Farnsworth, was murdered in his bed while he slept, between the hours of 12 midnight and one a. m. on the morning of April 7th by Catherine Farnsworth, his bride of six months. . .

"We will prove. . . "

Beyond the bulk of the menacing figure swaying its long arms, pointing it finger, calling her cruel . . .cold-blooded . . .calculating . . .murderess . . .Cathie saw her mother Saw Mary Paige sitting up straight as a ramrod . . .whitefaced, contemptuous, furious . . .fighting mad. . . .

Something in Cathie seemed to crack She thought, "Now I'm going to faint . . . I'm going to slide right out of my chair onto the floor and lie there. . . I've got to cover my face. . . I can't stand them all looking at me . . . looking at me . . .

But she didn't faint. She didn't move. She sat immobile, waxyfaced, half unconscious, and the district attorney's words pattered all about her, and never penetrated her numbed brain at all.

Some time later she realized that he had stopped talking. He was through telling what the people were going to prove about Catherine Farnsworth.

RECESS TAKEN

Mr. Allan was on his feet. "At this time if your honor, please," he was saying in his smooth, rich voice so different from the district attorneys' harsh, loud one, "the defendant respectfully asks that the jury be instructed that the opening statement of the district attorney is not evidence in the case."

The judge put on his glasses again. He said in his nice, tired voice. "I suppose that you understand, ladies and gentlemen, that any statement made by the attorneys is not evidence. It is merely an outline of what the district attorney expects to produce in the way of testimony here, in order that you may more clearly understand the case."

Then he got up and walked out, using a little door in the rear of the room.

Mr. Allan wiped his bald head. "There will be a ten minute recess," he explained to Cathie.

Cathie looked down at her hands. A ten minute recess in the trial for her life.

CHAPTER FORTY-FIVE

The ten-minute recess was over. Judge East was back on the bench, which wasn't a bench at all, but a high-backed chair in back of a big square desk raised upon the platform. Cathie had to crane her neck to look up at him from her place next to Mr. Allan and Mr. Gunther and Ma, at the defendant's table.

Inspector Morgan was called, and after him Inspector Bidwell. They told about being sent for by telephone, and coming out to the house on Presidio Terrace, and finding Mr. Farnsworth dead.

They told a lot of other things too. How long they had been in the police department, and things like that. Well, that was all right, Cathie didn't mind, though it took time. She relaxed a little, realized that her head was aching as usual, and wondered how many more days it would last.

She wished gordon could have sat there at the table with her. It would have helped to have him . . . You need people you love at times like this . . . . . .

Especially when the coroner took the stand. As he talked the courtroom seemed to slip away. Cathie was back in the big house . running up the third floor stairs, wringing her hands, listening to Marguerite . . hearing the house come alive again . . chatter of frightened Chinese, growl of men's voices, slambang of the front door opening and shutting. . Back in her own room again, the silver and turquoise room Mr. Farnsworth had fixed for her . . cowering there, listening to the sound of the slow footsteps of the men who came to carry him away . . hearing the peculiar, measured tread of men carrying a heavy body . . carefully . . around the corners. . Thinking, "I'll always hear it . . I'll never be able to forget it . . it will be branded into me forever . . even if they let me go free . .

It hurt to see old Mr. Vaughan slowly and rheumatically climb the witness stand. Mr. Farnsworth would have called it an outrage . . he was always so considerate of old Mr. Vaughan . .

The old man's voice wasn't very strong. "A little louder, if you please. We have plenty of competition with street cars!" Mr. MacMillan begged.

Cathie was relieved when they were through with him. She hadn't really heard a word he said, she was so worried lest the effort prove too much for him.

After him came other witnesses. People who had known Mr. Farnsworth. Mr. Macmillan and Mr. Allan really did most of the talking. About all they gave the witnesses a chance to say was "Yes" and "No". Mr. Macmillan was trying to make them say there was something queer about Farnsworth's sudden marriage to her. Mr. Allan was trying to establish proof that the marriage had been a happy one.

And then they called Marsha Darrow. Cathie saw Mr. Allan's fat neck stiffen, his massive shoulders bulge . . . Mr. Macmillan was all taut nerves, too.

Marsha Darrow seemed to enjoy being a witness. She wore a smart little coat of tan cloth, and a red hat that scooped off her forehead and hung in a sort of ruffle down over her shoulders. Cathie had the old sensation of being shabby beside her.

Did Miss Darrow know the accused? Yes, she did, very well. Was she in her confidence? She couldn't say that. Didn't they work together, she and the defendant, for six months in the late Alfred Farnsworth's office? Yes, but they didn't have very much in common. No, she wasn't surprised to hear of the marriage of her 63-year-old employer and the 19-year-old stenographer.

"I saw it coming," she said. "I understood the situation. She was very poor, and she had previously borrowed several hundred dollars from him. Was very heavily in his debt, do you see? So it was quite natural for her to accept his offer."

Cathie's lower lip began to tremble. She caught it tight in her teeth, and stared straight ahead.

"Do you know why he loaned her the money?"

"No."

"To the best of your judgment, was it a friendly loan? A case of this girl needing money, and this wealthy man acceding to her requests?"

"Yes. She told us in the office that her mother was very sick, so I suppose that was why she needed money. I know that the money was loaned to her because I did Mr. Farnsworth's banking and saw the check stubs. I know that her mother was ill because Miss Paige told me so. I do not know, of course, that this was the reason for her borrowing from Mr. Farnsworth, but I think so." Miss Darrow settled back complacently. She knew she was being a good witness.

(To Be Continued)

SOME NEW FALL MODES

(1) A smart sports coat of mixed blue and red woolen material trimmed with gray astrakan, from Lucien Lelong. (2) Five interesting Chenile hat models, from Maria Morot sketch. The first is of that new favorite. It is brown and has a draped cuff tied in a bow at the left side. Rust tupe felt is used for the next model with a black patent leather bow in front. Black velvet makes the smart beret next shown which has a large bow in the back. Cut velvet in beige with a small polka dot design speaks for itself in the debonair hat shown on the lower left side of the sketch. The very smart tricorne receives adequate presentation in a model of black felt and a bandeau of white cut velvet. (3) An afternoon frock of black marovain trimmed with pink velvet from Lucien Lelong.

The Beauty Box

BY Helen Follett

Fur collars should be cleaned several times a season. They gather atmospheric dust and grind it into chill, cheeks and neck forming blackheads. Between the neck and coat collars of course a scarf of soft material should be worn to avoid a rash that often results from friction and constant irritation of the cutaneous surface.

Self-consciousness is overcome by the cultivation of a little healthy conceit. Shy girls who hang around the edges of the party and never get any place socially should hand themselves a little applesauce, jump into the midst of things. They are probably as pretty and as attractive as other gals, but haven't learned the trick of putting themselves over. Some of these great little mouses land grand husbands.

A henna pack-pure powdered Egyptian henna mixed with a little hot water acts more quickly on hair that is dry and in need of a shampoo than it does when put on after the shampoo. Apply with a small brush. In ten minutes remove with soap and water.

If the cash customer of the beautytorium hasn't time for a facial, she gets an eyecial. An eyecial helps boost flagging spirits; is a help when the merry evening is on the social calendar. It begins with steaming hot applications, followed by an icepack, after which a heavy cream is massaged gently into the eyelids. Shadows are laid on with care that is almost loving. Eyebrows and lashes are darkened discreetly. Cheeks show a faint flush of tulip-red rouge and the facial premises are tapped over with powder-laden cotton pledgets. Yea, and a drop of perfume is laid up each honorable ear.

Corns, calloused spots, bunions and ingrowing nails are the twinging products of shoes that are not sufficiently large or properly fitted. Whenever or wherever there is pressure there is bound to be trouble. When toes are huddled, all manner of foot ills appear to torment one's body and one's soul. It is possible to purchase shoes that are both comfortable and smart in appearance. One has but to search for them.

"Answers by Beatrice"

Sorry He Told Her

DEAR MISS FAIRFAX:
I ave been going with a young girl for about four months. She said she loved me, and I surely loved her. But about a month ago we had a fuss, and I told her I was through with her. I was sorry I said that, so I wrote and told her so, and asked if she would forgive me. But she didn't acknowledge my letter. I wrote again, but still heard nothing. Do you think I should go up to her house and tell her I am sorry? H.

You might try telling her how sorry you are, but if that fails as completely as the two letters, I believe I'd call it a day and try to forget her. You must have lost your temper pretty completely, to have her take such an unforgiving attitude.

"The Man With Money"

DEAR MISS FAIRFAX:
The only girl I ever cared for is the only girl I could never understand. She does almost anything for me, yet she does not deny that she loves someone else. No one considers him as a match for her. They seem to have nothing in common. She has high ideals, and sensible tastes. He has come into a little money, and spends lavishly. Due to circumstances I cannot do for her the things he does. Could she fool herself into thinking she loves this man because she associates good times with him? He has taken her to places she could never have gone otherwise. Is it not possible that she just associates him with having a brilliant time? Could it be possible for her to love me, but for some reason to delude herself about the other man?
PERPLEXED

While your surmises may all be true—that the girl cares more deeply for you than she is aware of, and mistakes the good times the other man is able to give her for more ardent emotions, don't you feel it would be unwise for you to build any hopes on so doubtful a foundation? We are apt to confuse cold facts with what we dream may come to pass. If it does, well and good, but meantime, have a secondary interest. Isn't is possible for you to take up something that will improve your prospects or increase your income? So many opportunities are open to intelligent young men these days—here's hoping that you'll soon be as prosperous as the "other man."

Bolero Tunic, Style Features

Paris Chooses Its Favorite Designs and Trimmings

PARIS, Dec. 12—Several style features are recurrent in style showings, with the peplum influence remarked, also the tunic and the bolero, actual as well as simulated versions registering. Occasionally the peplum is rendered prominent through the introduction of bands, as, for example, a lace frock poses a band of satin at the edge of the peplum and at the hemline also.

Pleated peplums and tunics are also important, with the pleated treatment, sometimes extended to the bolero and sleeves, with novelty pleatings contributing to this effect. Sometimes, too, pleats depend from slanting hip sections, with graceful fullness manifested at the hemline.

Pin-tucks are favored means of surface decoration, sometimes taking on horizontal lines, and again describing radiating lines with an upward movement at the front of the skirt, and a horizontal direction across the back, the hemline flaring.

Shirred handlings are also advocated with shirrings confining fulness at the hips, released to form flaring width at the hemline.

Occasionally a frock favors both a flaring peplum and a flaring flounce, with sectional treatments introduced, and sometimes a peplum appears merely at the sides of the frock, with a bolero following the same outline.

Hand fagoting is another form of decoration that is favored in this collection sometimes introduced as an edge for box-pleat and again forming the entire upper section of a sleeve.

Ensembles are included, with plain color coats, sometimes accompanying printed frocks, the lining of the coat repeating the print. The redingote idea is expressed in one costume, a black sheer coat fastening at the waistline at the front posed over a printed flock foundation.

Some of the afternoon frocks combine lace and chiffon, the former used in sleeve sections, yokes, and motifs at the hips. Embroideries are also favored, with beaded expressions observed, tiny rhinestones decorating the neckline of a taffeta evening gown, and a gown of the Sunday night variety embroiders its sleeves in turquois.

Scarves also register, one Sunday the shoulders, detachable this being in chiffon and lire lace.

Efficient Housekeeping

By LAURA E. KIRKMAN

TOMORROW'S MENU
Breakfast
Grapefruit
Cereal
Omelet Muffins
Dinner
Roast Chicken
Gravy
Potatoes Squash
Lettuce French Dressing
Ice Cream Coffee
Supper
Corn-Stuffed Peppers
Peanut Butter Sandwiches
Baked Pears
Cake Cider

THE BOY'S ROOM

A mother-reader has written for suggestions for doing over and refurnishing her schoolboy son's bedroom. "It has a sunny exposure almost all day," she specifies, "and is well heated even in the coldest weather. I would like to use a rug in which the colors of blue, rose and brown are combined in a small, rather unnoticeable all-over figure; do you think I might use a figured wall paper also?"

With a figured rug, which is inconspicuous, a wall paper with a small figure may be used. I would suggest a paper with a cream background and with a small blue and rose figure in it. The room's floors should be brown and the woodwork painted or stained brown as well. All pictures should be framed in narrow brown strips of wood.

But with the figures on the floor as well as on the walls, only plain hangings and bed covering should be used. With so sunny an exposure this mother-housekeeper could use a great deal of blue in the room—plain blue monk's cloth side curtains as overdrapes at the windows, over the cream colored marquisette "glass curtains," (no valance, unless the windows are unusually high due to the old-fashioned high ceilings); and plain blue matching material for the day covering on the bed. The same shade of blue might be introduced in lacquer on a round tin candy box, and in a blue china collor-button and cuff-link tray or bowl on the bureau

I am glad the writer mentioned that her boy's room was warm even in the coldest weather, for that gives me a hint as to how it should be furnished.

A warm bedroom may be used for studying, whereas the child whose bedroom cannot be depended upon on zero days must do his school "home work" downstairs—with its bother of collecting pencils, pens, ink bottle, pads, etcetera, on dining table between meals or on the living room desk! A cozily warm bedroom should be furnished with a desk with plenty of drawer space and shelves; with a built-in bookcase; with several comfortable chairs, a large waste basket, a bed, bureau, chifferobe, and table. I would suggest American walnut for this furniture, to match the brown woodwork.

"BUILD B. C. PAYROLLS"

"A Baby's Food" — Declares Dr. McCoy

Dr. McCoy Writes:

"Evaporated milk is always safe as it is free from all live bacteria when the tin is opened. It can be safely used in an infant's diet, provided orange juice or tomato juice are used in addition. Some babies seem to digest evaporated milk better than the fresh milk, and for this reason evaporated milk is coming to be quite a popular baby food."

Pacific Milk

Factory at
ABBOTSFORD, B. C.
"100% B. C. Owned and Controlled"

Hurry! Hurry!

IF YOU HAVE NOT YET ORDERED YOUR

CHRISTMAS CARDS

Time is getting very short, but you still have ample in which to order your Personal Greeting Cards from The Nelson Daily News Job Department.

Orders placed with us one day will be delivered promptly the next, if desired. We also extend the same opportunity to out-of-town customers. In fact, if they are ordered rush we will endeavor to have them to you by return mail.

Our samples are still complete, and we can supply them from $1.50 up. Remember, our cards are sold in TWO DOZEN LOTS ONLY, and the price includes printing your name and address.

If unable to call personally, phone 144 and our representative will call at your home. We send samples to out-of-town customers upon request.

The Nelson Daily News
Job Department
Nelson, B. C.

HAPPY GIFT THOUGHTS

This generation has a very strong idea for quality as well as value! Following closely such, up to the last degree, we are producing now a wonderful exclusive stock at such reasonable prices.

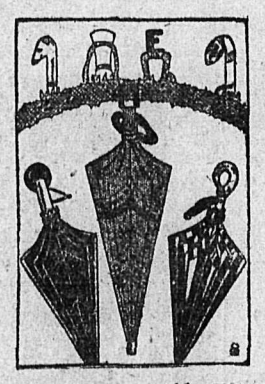

NEW UMBRELLAS

Put up in fancy boxes. Showing all the new handles and the new fancy silk covers, also gloria covered ..... $1.75 to $15.75

BEDSPREADS

Hand made, crochet and hand knotted 70 x 90. Special value, each $5.50

Kayser Silk Hose

Full fashioned, also our own special brand. Slendo and French heels. Today, pair, $1.00. Includes Service weight, as well as Chiffon silk to top.

$1 PAIR

HAND BAGS

Ladies' finest quality bags, imported from France, England, and Canadian made. The most handsome assortment we ever showed, including the new colors in leathers of seal, calf, crocodile and jewel Russian calf, French sequin, metallic trimmed bags for daytime or evening use.

$1.75 up to $22.00

DO NOT FORGET $1.00 SPECIALS ADVERTISED YESTERDAY FOR TODAY ONLY.

GET THE HABIT! AND SHOP FOR GIFTS AT THE BUSY STORE, namely—

Ramsden Bros.
Smart Shoppe for Smart Women

Evening Slippers

Indeed a thoughtful gift—especially at this season on festive occasions.

Prices—
$5.00 to $10.00

R. Andrew & Co.
Leaders in Footfashion

WESTERN MANAGER, MAPLE LEAF MILL

MEDICINE HAT, Alta., Dec. 12.—W. J. Smallcombe, manager of the Maple Leaf Milling company branch here, has been appointed western manager of the company with headquarters in Winnipeg, it was announced today.

Dine at the Golden Gate

Good Food
Quick Service
Pleasant Surroundings.

In fact, everything to make your meal more enjoyable.

The Golden Gate Cafe

Society

This column is conducted by Mrs. M. J. Vigneux. All news of a social nature, including receptions, private entertainment, personal items, marriages, etc. will appear in this column. Telephone Mrs. Vigneux at her home, 519 Silica street.

Christmas decorations tastefully arranged about the Memorial hall lent a gay air to the annual Christmas sale given yesterday under the auspices of the association of Church Helpers of St. Saviour's church when Mrs. A. A. G. Williams, president of the organization, and Mrs. Fred H. Graham were appointed to greet the many visitors. The decoration committee consisted of Mrs. H. H. Creece assisted by Mrs. Hugh W. Robertson and Mrs. A. A. G. Williams, while cashiers for the afternoon were Mrs. F. R. Pritchard and Mrs. E. A. Mann. The tea room under the convenorship of Mrs. Leslie Craufurd did a splendid business. Those presiding at the tea table, which was centered with a pretty vase of yellow and white mums, were Mrs. D. A. McFarland and Mrs. Gilbert Hartin. Acting as serviteurs were Mrs. F. C. Rowley, Mrs. Paul Lincoln, Mrs. H. H. Creece and Mrs. R. A. Aldersmith. Mrs. G. K. Ashby as usual held her reputation as a fortune teller. The turkey, fruit cake and doll were won by George A Hunter, Mrs. A. T. Horswill and Mrs. M. J. Vigneux respectively. Mrs. Charles H. Hamilton, Mrs. E. G. Matthew, Miss Jean Hunter, Mrs. R. W. Dawson and Mrs. F. Russell Sadd were kept busy with their fish pond, which was disguised as a snow man. Quantities of home-made sweets were dispensed by Mrs. W. T. Fotheringham, Mrs. F. Blakeman and Mrs. W. Leno. One of the busiest of booths was the home-cooking table which was supervised by Mrs. George Horstead, Mrs. T. E. Maddock, Mrs. P. G. Morey, Mrs. F. R. Pritchard and Mrs. Palmer Lindsay. In charge of the fancy and plain sewing booths were Mrs. Ernest W. Stee, Mrs. M. Rockliffe, Mrs. W. Leno, Mrs. A. J. Cornish, Mrs. R. W. Hinton and Mrs. Hugh W. Robertson. Mrs. F. C. Smith was convenor of the basket table. In the evening a well attended concert and social was given after which refreshments were served. Among those contributing to the concert were Miss Margaret Arthur, Miss Mary Jarvis in vocal solos, Miss Brett's pupils in dancing numbers, violin and piano solos by Gladys Webb Foster, and a dramatic sketch entitled "Sixes and Sevens," by Miss Dorothea Graham and Arthur B. Gilker.

• • •

Mrs. John Gilroy of Willow Point was a recent visitor in the city.

• • •

Mrs. F. Chapman of South Slocan has returned from Spokane where she has been visiting her sister, Mrs. Joseph Deschamps.

• • •

Clarence W. Ketchum, postmaster at Ross Spur, who has been a patient in the Kootenay Lake General hospital for the past two and a half months, has returned to his home and resumed his duties.

• • •

Mrs. Charles Madden of Rossland is in town the guest of her sister, Mrs. R. Morgan, Fairview.

• • •

Mrs. W. J. Mohr of Willow Point paid a visit to town yesterday.

• • •

Among shoppers to the city yesterday were Mrs. H. T. Hartin of Kaslo.

• • •

S. J. McDonald of Willow Point was in town yesterday and left last night for the coast.

• • •

Miss Maxine Chapman, who attends U. B. C. in Vancouver, returned last night to her home in South Slocan.

• • •

Mrs. Tattersall and her mother of Willow Point paid a visit to town yesterday.

• • •

Very Rev. A. K. McIntyre, V.G., pastor of the Sacred Heart parish, has returned to Ross'and after a visit to Rev. J. C. McKenzie.

• • •

Mrs. T. A. Mills of Willow Point paid a visit to town yesterday.

• • •

Mr. and Mrs. William Rutherford, "Peep-o'-Day," have as their house guests their son-in-law and daughter, Mr. and Mrs. Frank Willis of Trail.

• • •

Mrs. A. D. McLeod, Silica street, entertained recently at the tea hour honoring Mrs. R. W. Hannington of Vancouver, who is spending a few weeks in town.

• • •

Mrs. W. J. Tindale of South Slocan spent yesterday in the city.

• • •

B. T. O'Grady has returned from a business trip to the coast.

• • •

Miss Butler of Sunshine Bay was among shoppers to Nelson yesterday. She was accompanied by her brother.

• • •

Mrs. E. M. Hobson of Trail spent Thursday in the city the guest of her daughter, Miss Ellen Hobson, who is a resident pupil of St. Joseph's academy.

• • •

E. Leslie Smith, superintendent of the Eddy Match Co., Ltd., with headquarters in Pembroke, Ont., leaves for the east this morning after a 10-days' business trip to Nelson.

• • •

S. S. Frank of Boswell paid a visit to town yesterday.

• • •

Mr. Wright of Sunshine Bay spent yesterday shopping in Nelson.

• • •

Miss Irene Kerr of Longbeach, who has been a patient in the Kootenay Lake General hospital, has left for her home.

• • •

Miss Forbes of Passmore paid a visit to the city yesterday.

Two Boxes Gave her Quick Relief

"I was very sick with a bad pain in my back," writes Mrs. T. Cherepak, Broad Valley, Man. "I tried a lot of different medicines but they did not help me much. Then one of my friends told me about Dodd's Kidney Pills and I thought I would try them. After using two boxes I felt very much better and now I am never without them and shall recommend Dodd's Kidney Pills to others."

Dodd's Kidney Pills are sold by all druggists, or The Dodds Medicine Co., Ltd., Toronto 2, Ont. 224

Dodd's Kidney Pills

'COUNTY HOSTESS'

Peggy Hamilton of Los Angeles, who, as America's first official "county hostess", representing Los Angeles county, will welcome distinguished visitors from foreign countries to the Olympic games in 1932, as well as the 150th anniversary of the founding of Los Angeles next summer. Miss Hamilton, who was selected for the novel post by county supervisors for an indefinite period, is already making preparations.

TWO KILLED, TRAIN CRASH

BELLEVILLE, Ont., Dec. 12—Two people were instantly killed and two others seriously injured, one probably fatally, when the car in which the four were riding was struck by a Canadian National Railway train at a level crossing here late today.

See the Connor Thermo Electric Washer at

Hipperson Hardware Co., Ltd., Nelson; Modern Electric Shop, Trail; Hendricks' Garage, Kaslo; S. A. Speers, Creston; F. Parks & Co., Cranbrook; West Kootenay Power & Light Co., Rossland; Kimberley Hardware Co., Ltd., Kimberley.

FURNITURE—The Gift Supreme

Occasional Chairs
$16.50 to $48.50

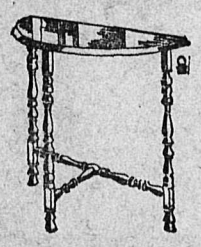

End Tables
$4.50 to $12

Standard Furniture Company
Complete House Furnishers — Nelson, B.C.

"Made Its Way by the Way It's Made"

Crown Christmas Dinner

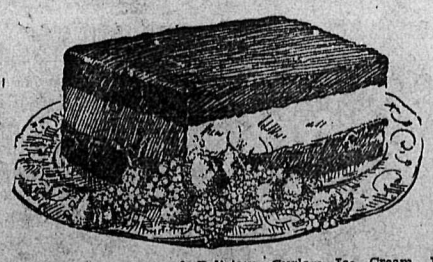

with a brick or two of Delicious Curlew Ice Cream. Its creaminess, velvet texture, fine flavor and purity are known far and wide. It is the ideal Christmas Dinner Dessert.

Curlew Creamery Co., Ltd.
ICE CREAM BUTTER MILK
ALL PERFECTLY PASTEURIZED PRODUCTS

IS YOUR PLUMBING AND HEATING IN GOOD SHAPE FOR CHRISTMAS

If not, call us now, and have any necessary repairs attended to.

We are prompt, efficient, and above all, our charges are reasonable.

GEO. BRANT

Nelson Plumbing & Heating Co.

CHRISTMAS CHEER FUND INCREASES $271.75 IN DAY

New Total Amounts to $1,290.20; Leaves $709.80 to Be Donated

Donations to the Nelson Christmas Cheer Fund Friday amounting to $271.75 increased the fund total to $1290.20, which leaves $709.80 to be donated before the fund objective of $2000 is realized.

It is noticeable in connection with the Christmas Cheer Fund this year that larger anonymous donations are being made than ever before.

Donations previously acknowledged	$1018.45
Anonymous	.35
L. Pitts	2.00
H. Bradley	1.00
H. B. Lindsay	.50
C. F. Graham	.50
W. C. Ruddock	1.00
F. L. Paddon	5.00
A. T. Richards	2.00
A. Smith	2.00
E. R. Redpath	3.00
Miss V. B. Redpath	2.00
J. H. Long	2.00
G. F. Hunter	1.00
A. Peterson	1.00
Knights of Pythias	10.00
R. Ayres	40.00
M. A. Harrison	2.00
Hazel Hulls	5.00
G. K. Ashby	1.00
Mrs. G. K. Ashby	1.00
H. Gordon	2.00
F. McGee	25.00
F. E. Howell	2.00
Fox Shoppe	2.50
L. F. Gilbert	1.00
R. E. Kirby	1.00
Elite Grocery	2.00
Chapman Bottling Works	1.00
T. Sargent	25.00
M. J. Brown	.50
T. E. Maddock	1.00
E. Dill	.50
Mr. and Mrs. W. J. Coleman	1.00
Bobby and Jack Bell	1.00
D. D. McLean	2.00
J. Mulholland	2.00
Mrs. H. Townsend	1.00
"D. S."	5.00
Canadian Industries, Ltd.	15.00
G. C. Arnisen	2.00
Kathleen Varseveld	1.00
Mann Rutherford Co.	5.00
Drs. Rose and MacKenzie	10.00
J. Teague	2.00
"A. N. Other"	25.00
H. B. Morrison	1.00
Kootenay Breweries	25.00
W. R. Thomson	10.00
Nelson Iron Works	5.00
G. R. Frampton	1.00
A. friend	1.00
A. B. Longnan	5.00
Mrs. R. W. Hannington	5.00
J. B. Stark	1.00
Total	$1290.20

FINE PROGRAM IS STAGED HERE BY CHURCH HELPER'S

Miss Dorothea Graham and A. B. Gilker Enact Humerous Skit

A splendid entertainment, including musical numbers, dances and a short skit entitled, "Sixes and Sevens," was held in the Memorial hall Friday evening by the Church Helper's association of St. Saviour's church in aid of the church fund.

Miss Dorothea Graham and A. B. Gilker enacted the skit which was of a humerous nature. Mrs. Leslie Craufurd arranged the program and Mr. Craufurd was chairman for the evening.

The program included vocal solos by Margaret Arthur, and Miss Mary Jarvis, a violin number by Mrs. Gladys Webb Foster and a recitation by Mrs. F. Paddon. Mrs. Nelson Bal accompanied the violin and piano numbers.

Grace Brett's dancers: Miss Betty Biner, Miss Beryl Wilson and Miss Pam Taylor did fancy dancing Mrs. O. P. Faulkner accompanied the dances.

HEPWORTH, TRAIL CANDIDATE FOR SCHOOL BOARD

Secretary East Trail Improvement Association Enters His Name

TRAIL, B. C., Dec. 12—S. Hepworth has been announced as candidate for school trustee at the forthcoming civic elections.

Mr. Hepworth has taken keen interest in civic affairs during his residence here, but he has not yet held office.

He was secretary of the East Trail Improvement association when that body was active, and proved of value in its work.

He also served as a director of the Benevolent society.

Mr. Hepworth has resided in East Trail eight years.

F. M. BLACK WILL SPEAK HERE ON POOLING PLANS

Chairman Committee of Direction to Air Compulsory Pooling Views

F. M. Black, chairman of the British Columbia Interior tree fruit and vegetable committee of direction, will speak at Harrop next Thursday at 9 a.m. and in Nelson in the city council chambers at 2 p.m. the same day, on his proposed compulsory pooling.

The meeting will be under the auspices of the British Columbia Fruit Growers' association.

From Nelson Mr. Black will go to Creston.

A. C. T. STAGES BASKET SOCIAL IN AID FUNDS

Members of the Associated Canadian Travellers last night staged a real oldtime basket social in the banquet hall of the Canadian legion, the proceeds to go partially to the Nelson Christmas Cheer fund and the annual Christmas tree of the A. C. T.

The members of the committee in charge were: A. McLeod, W. West C. Bartlett, R. E. Crerar, C. H. Stark.

FORMER DISTRICT PEOPLE MARRIED IN LOS ANGELES

A wedding of interest to local young people took place in Los Angeles on November 7, when Herbert Claude, eldest son of the late Alfred Dalton Manuel, formerly of the Frank hotel, Frank, Alberta, and Mrs. Manuel of Creston, was united in marriage with Marguerite Mary, second daughter of Mr. and Mrs. A. Madden of South Slocan.

After a brief honeymoon the newly married couple will reside in Los Angeles.

REACHES TRAIL ON CONTINENTAL TRIP TO COAST

Montreal Family Have Vast Number Experiences on Motor Hike

TRAIL, B. C., Dec. 12—Moving his family from Montreal to Vancouver offered no difficulties to H. Buckley. When he learned that he was to be transferred from an eastern office to one in the west, he put Mrs. Buckley and his four children, aged two to 10 years, into a car and started on his 4,000 mile trip.

An interesting trip it proved to be, taking four weeks to get as far as Trail. Weather in Montreal was fair and warmer, in Manitoba it was cold and clear, at one time being 22 below zero, and in British Columbia it was mild and wet.

Leaving Montreal four weeks ago yesterday, the party travelled to Detroit and from there through Michigan, Indiana, Illinois, Wisconsin and Minnesota to Manitoba.

BAD WEATHER

It was in Minnesota that the tough weather started. There were high snowdrifts in the roads, the car skidded and swerved, travelling almost as many miles sideways as it did forward. There were 18 feet of snow and it took the Buckleys nine hours to get from Emerson to Winnipeg, a matter of only a few miles. In Winnipeg the party was obliged to remain for a week waiting until snow had stopped falling and roads were peassable. One day was spent travelling from Portage la Prairie to Winnipeg, a trip of 56 miles.

Arriving at Kingsgate, Mr. Buckley thought he would make the rest of the trip by the American route as it would cut off a few days and make up for the time lost in Winnipeg. However, the United States officials would not let them through unless they had $500 in cash. Twelve cars were turned back in one day from this port, according to Mr. Buckley. One wealthy man from the east was held up until he could get the required money through.

LEAVING FOR PENTICTON

The next trip was made on the Creston-Kuskanook highway. Mr. and Mrs. Buckley and children arriving in Trail yesterday. They left today for Penticton. They expect to reach their future home sometime Sunday.

"There were so many interesting things occurring all the time," Mrs. Guckley said, that it was impossible to remember more than a few of them. We say two prairie wolves in Minnesota, but I have been disappointed because we haven't seen a bear."

"At Creston," Mrs. Buckley said, with a shudder, "I fainted right in the car. We were travelling along rather a narrow piece of road. Another car was approaching and my husband who was driving on the outside of the road, had to find some way to pass.

"I watched the maneuvers of both cars for a while, and then slowly, no more than crawling, they began to pass one another. I heard the rear wheels of both cars scrape, and not being used to roads so far above the ground, as it were, I happily fainted. But I guess they managed to pass alright," she concluded with a smile, "for here we all are, safe and happy."

Both mother and daddy were proud of their children during the trip. The younger ones slept most of the time and the oldest boy sat with his father in the front seat, enjoying the changes in scenery.

Social Events of Trail City

TRAIL, B. C., Dec. 12.—Mrs. F. Edmonstone and Mrs. Colin Jones were joint hostesses yesterday at a very smart tea in the church hall to the First Presbyterian Ladies' Aid Service club. Bronze Chrysanthemums and candles to tone in silver sconces were used as decorations on the perfectly appointed serving table. Mrs. H. White, Miss Agnes Strachan, Miss Jean Forrest and Miss Lillian Jones acted as serviteurs. Mrs. Noble Binns, Mrs. R. D. McDonald and Mrs. W. Strachan presided at the urns. Mrs. Doig had charge of the kitchen During the afternoon Mrs. A. B. Clark and Mrs. J. Allison sang songs and Mrs. P. Partridge played pianoforte selections. Rev. Frederic St. Denis accompanied the soloists.

• • •

W. Euerby leaves tomorrow for Grand Forks, where he will spend a few days with his family.

• • •

Mrs. Albert Beaumont and Mrs. John Phillips and twin daughters of Rossland were city visitors yesterday, the guests of Mr. and Mrs. S. Cochran, East Trail.

• • •

H. Stirzaker, who has been in Trail for some time, has returned to the home of his parents in Nelson.

• • •

Mrs. J. R. Arnold of Sibbald, Alberta, is at the home of her parents, Mr. and Mrs. George Frederickson, for the Christmas season. Mrs. Frederickson is visiting her sister at Braton, Iowa.

• • •

Mr. and Mrs. F. Heintz were visiting friends in Rossland yesterday, prior to returning to their home in the Pend d'Oreille.

• • •

Mrs. P. McArthur and Mrs. J. Morris were hostesses to the members of the St. Andrew's Church Women's auxiliary at their meeting in the church hall yesterday. Business connected with the sale was completed, and adjournment until the new year was decided upon. Mrs. McArthur and Mrs. Morris served afternoon tea.

• • •

Mr. and Mrs. Owen of Vancouver are the guests of their son-in-law and daughter, Mr. and Mrs. Gilbert Page, Columbia avenue, for a few weeks.

Trail News of the Day

TRAIL HOUSES AND LOTS. Insurance. Notary. J. D. Anderson, Trail. (3029)

Pastel shades in blouses are a new touch that can be generally adopted with dark tone suits, for it is most flattering.

MEAGHER'S

PHONE 200 607 BAKER ST.

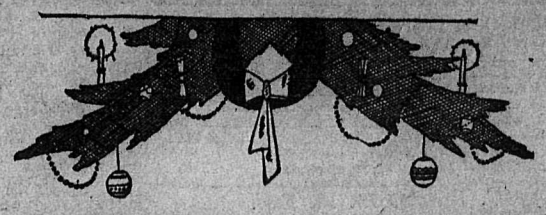

The CHRISTMAS STORE

PEOPLE ARE BECOMING MORE PRACTICAL EVERY YEAR—THEY ARE GIVING USEFUL GIFTS BECAUSE PRACTICAL GIFTS ARE MOST HEARTILY APPRECIATED—MORE FASHIONABLE THIS YEAR THAN EVER. IT IS DOUBLY PLEASANT TO SEE A GIFT THAT YOU HAVE BESTOWED BEING USED AND ENJOYED—THEN GIVE PRACTICAL GIFTS, AND GET THEM HERE. YOU WILL SURELY FIND USEFUL AND ATTRACTIVE GIFTS FOR EVERYONE AND AT REASONABLE PRICES. LOOK THROUGH OUR ASSORTMENTS OFTEN—YOU'LL SEE HUNDREDS OF GIFT SUGGESTIONS, AND YOU CAN BE SURE OF THE QUALITY IF IT COMES FROM *MEAGHER'S.*

SILK UNDERTHINGS—for Gifts

A wonderful selection of new silk underwear. New pyjamas, new dance sets, new pantees, new bloomers and new gowns. All of the finer quality rayon or crepe-de-chene. Plain or lace trimmed, and in every wanted size or color.
REASONABLY PRICED AT, EACH, $1.25 TO $10.00.

Women's Kid GLOVES

French Kid Gloves of the better sort. Pull-on or cuff styles in all the wanted shades. Sizes 5¾ to 7½.
THE PAIR, $2.00, $2.95 TO $4.50.

WOMEN'S SILK HOSE

$1.25—$1.50 and $1.95 the Pair

Full fashioned hose of pure silk. Semi-service, service or chiffon weight. All the season's best shades and in the most reliable makes. Sizes 8½ to 10.
THE PAIR ..... $1.25, $1.50 TO $1.95

GIVE HER A FUR TRIMMED COAT
Save 20% of Former Price Mark

There is still a splendid selection of good quality coats, and here you will find just the one she wants. Coats of broadcloths or novelty tweeds. Richly furred and silk lined. Black, Brown, Green or mixed colors. Sizes 14 to 44. Regular values $50.00 to $125.00 each.

SPECIAL CHRISTMAS SALE, EACH $40.00 TO $100.00.

MAYBE SHE WANTS A DRESS FOR CHRISTMAS

Our range of dresses for the Christmas season is this year even greater than ever. Dresses are every price, for every purse. Smart models of Canton crepe, chiffon, satin, or travel silks, in the season's best styles. Black, Brown, Green and Navy, as well as the brighter colors. Sizes for misses or women up to 46.
REASONABLY PRICED AT, EACH..... $19.50, $22.50 TO $65.00

MRS M'KENZIE AID PRESIDENT TRAIL CHURCH

TRAIL, B. C., Dec. 12—Mrs. W. C. McKenzie was elected president of Knox United church Ladies' aid at its annual meeting in Knox church hall yesterday. Mrs. B. L. Oaten was reelected honorary president.

Other officers elected were: Mrs. R. R. Burns, first vice-president; Mrs. H. Clark, second vice-president; Mrs. W. H. Morton, secretary- treasurer.

Committees elected to take charge of the circles were:

Circle No. 1—Mrs. F. W. Jackson, Mrs. J. C. Robertson and Mrs. G. A Burton

Circle No 2—Mrs. I. Tyson, Mrs. S. B. Moran, and Mrs. A. Buchan.

Circle No. 3—Mrs M. Davidson, Mrs W. C. Aston, and Mrs. R. Wellwood

Refreshments were served by Mrs. Aston, Mrs. J. Dwyer, Mrs. B. Forteath, Mrs. J. Balfour and Mrs Morton.

TODAY—

M. B. JELLY POWDERS, 5 for ..... $ .35
PINEAPPLE, Sliced. 5 cans ... .55
3 STAR FLOUR, 98's 3.40
MARSHMALLOW CENT CANDY, 15 for ..... .10

SERVICE DELIVERY
PHONE 235
HORSWILL BROS.

Read The Nelson Daily News

The Nelson Daily News

Publication every morning except Sunday by The News Publishing Company, Limited, Nelson, B. C.

Business letters should be addressed and checks and money orders made payable to The News Publishing Company, Limited, and in no case to individual mmbers of the staff.

Advertising rate cards and A. B. C. statements of circulation mailed on request, or may be seen at the office of any advertising agency recognized by the Canadian Daily Newspapers Association

SUBSCRIPTION RATES

By mail (country), per month	$ .60
Per year	6.00
By mail (city), per year	13.00
Outside Canada, per month	.75
Per year	7.50
Delivered, per week	.25
Per year	13.00

Payable in advance.

Member Audit Bureau of Circulation.

SATURDAY, DECEMBER 13, 1930.

The Auditorium

Auditorium plans are now before the public. The plan selected is of a building which not only will serve the needs of the city, but of which Nelson could be proud.

The Nelson Daily News has always favored the idea of an auditorium. It continues to do so. It believes, also, that as the building we construct must serve the city for the next 25 or more years—in fact, its life will be nearer 50 years—we should not make the mistake of cheeseparing and erecting a building which in a few years would be obsolete, in the sense that it would be inadequate.

If we are going to put up an auditorium—and about the need for it there is no question—let us make a good job of it. Let us erect a building to which we can point with pride, a building which will help to advertise Nelson, and, above all, a building which will bring the maximum of business and activity to the city.

From the business which the auditorium will create for Nelson everyone in the communtiy will gain. It is a matter of indirect, rather than direct, profit. But if we attract more people to Nelson, more conventions, more meetings, more residents as a result of being able to provide more attractions; if we can put on more shows, more carnivals, an annual fair; if through providing more amusements, more sports, we make Nelson a more attractive place in which to live, everyone, no matter whether he labors with his hands or wears a white collar, is going to benefit. It is going to mean more business, more employment.

Sometimes when considering a matter such as this we are too much inclined to consider direct cost, without taking into account either direct, or indirect profits—and usually the indirect profits are the greater.

We talk of taxes. Someone the other night suggested 10 per cent. Let us take that figure and see how it works out. In the first place, this is the total carrying cost. But this must be deducted revenue, which is conservatively estimated at $6000 a year, about half the total carrying cost. This brings us down to 5 per cent. If we halved the cost of building—and perhaps got something which would not fill our needs, the difference would be 2 1-2 per cent. This means a matter of $1.50 a year to a taxpayer now paying $60 a year in taxes.

And this does not take into account the saving in taxes we will make during the next four years through redemption of bonds which become due during that time. By 1934 we will have paid off an additional $136,000 of our present bond indebtedness.

Nor perhaps has adequate consideration been given to the fact that our taxes today are five mills or so lower than they were four or five years ago, in spite of new construction, new highway construction, additions to the power plant and so on.

Again, we must take into account the fact that as the possession of an audiorium will build up business and employment in Nelson and so will property values, increase, a matter of very direct importance to property owners.

Nelson has never yet found anything but profit in taking a progressive attitude. It has always paid the people of this city to take the progressive side of the argument.

Those who are interested in the construction of an auditorium, those who realise the advantages such a building would be in Nelson, can put over the bylaw by a good majority if they get together, organize and make sure of getting out the vote of those who favor the project. We can't afford to stand still.

Get Your Christmas Seals Early

Have you got your Christmas seals? Each year at this time Tranquille Tuberculosis Society sends out hundreds of Christmas seals which are known as T. B. Seals. Most of these seals are distributed through the mails to all points in the province, and the citizens give the society their every ssupport. If you have not received your seals you may do so by getting in touch with the secretary, care of the sanitorium.

Tranquille Tuberculosis Society derives its funds from the annual sale of seals. Funds received in the past from this fund have gone to pay for a portable x-ray machine. This machine, in charge of Dr. Lamb, has visited numerous B. C. points, where free examination is given anyone so desiring it.

The sale of seals has completely paid for this effort on the part of the society. To show the greatness of the work, official figures from greater Vancouver disclose that 1779 persons were examined for tuberculosis, and 1179 given x-rays, entirely free of charge.

Another good work being done by the society is periodical examination of ex-patients and ex-tuberculosis victims. In this way reoccurrence of the disease has been decidely checked. During last October Dr. Lamb examined over 40 persons in Nelson.

Buying of the Christmas seal is a worthy cause at this season. By expressing your Christmas goodwill by using a Christmas seal you are spreading the joyous tidings of the year and also aiding a wonderful effort. Get your Christmas seals early.

A part-time radio inspector has been appointed for Nelson. This is a step in the right direction. There are thousands upon thousands of dollars invested in radio in this city, and reception in some localities is terrible. True some noise has been eliminated in the past but there is room for much more improvement.

No doubt the minister of highways in Ontario is in fair condition for the premiership. He has done a lot of road work.

Seen and Heard in NELSON

BY J. B. C.

If any of the readers get tired hearing about newspapermen, their work and their experiences, if anyone hates this shop talk, if anyone thinks we cannot write about anything else in this world—why just drop us a line and we will cut it out, and pronto. But newspapermen have some queer experiences, not only in the smaller center, but in the larger cities. I am going to recite one I read the other day.

It cost him an icy cold shower bath and an unnecessary "delousing" experience but "he got his story". That was the experience of Leroy Greene of the Philadelphia Public Ledger when the Philadelphia Municipal Shelter for Unemployed was opened.

* * *

For some unknown reason the Philadelphia city editors were told that reporters would not be welcome at the Shelter, a huge fortress like structure used for manufacture of munitions during the war. Army cots were installed, dining and recreation rooms fitted out and provision made for the nightly housing of about 4000 homeless and idle. Despite the large amount of requested publicity in the gaining of funds for the conduct of the shelter the sign "Keep Out" was hung for Philadelphia reporters.

* * *

But on the night of the opening reporters from every Philadelphia paper were on hand. One by one they were "spotted" at the doors by policemen who recognized them. However, one, Leroy Greene slipped by unrecognized. He was given the assignment by Herman Elliott, city editor of the Public Ledger, who figured that a Federal building reporter would not be known to police or those in charge of the welfare work. Also Greene had donned old clothes.

* * *

He got past the lines, checked in with the rest and collected plenty of human interest stuff. Then came a call "Everyone to the shower baths—leave your clothes to be put in the disinfector."

* * *

Greene hurried to the nearest policeman and tried to get out.

"No one out until morning," said the bluecoat. "Off with your clothes. Into the showers with you."

* * *

And still protesting the reporter submitted, mumbling some fierce words when his silk underwear went into the fumigator. It was not until the shivering Greene—he was blue-green then—had emerged from the icy shower that the policeman relented and took him to the superintendent of the Shelter with the comment:

* * *

"Guess he can go now. He's had a good cold bath and anyway we don't want any fellows with silk underwear here."

So Greene was allowed to hurry to his office to write a corking "inside" human interest story of the opening of the Shelter.

* * *

Charles F. Hunter, chartered accountant, went homeward last night with a heavy package under his arm. I do not think it was a Christmas present. Guess it was a set of books and I'll bet he did a little bookkeeping at home last night.

* * *

Captain Douglas Brown and Captain F. R. Orr were in earnest conversation yesterday on Baker street. Guess they were discussing steamboat changes in the Kootenays.

* * *

Saw an editorial in an exchange the other day that was headed: "Where is the Canadian Pig?". The Ottawa Journal said it was not a flippant question but was a serious affair. It went on to tate that in 1927 Canada exported $25,000,000 worth of pork and pork products. Last year the total value of exports of the same products was $8,350,000 and it is feared it may fall below $5,000,000 this year.

Canada, the editorial continued, is now importing pork and even lard. Canada, it is expected, will spend $4,000,000 on pigs this year. Canada once boasted of a wonderful export business to Great Britain, but through uncertain supplies has lost this market.

* * *

Well here is a chance for the Canadian farmer. They are selling barley to get to hockey matches or even burning it for fuel. Why not use the wheat to help raise hogs.

* * *

This brings forth the fact that the country is beginning to squeal—a few grunts might as well be thrown in.

* * *

A Toronto editor says: "Canada will import $4,000,000 worth of pork this year". Then he asks: "Is that Sow?'.

* * *

Looks as though the pork business is becoming an ex-pork business.

* * *

Canada, while falling off in pig production, has come to the fore in production of road-hogs.

* * *

And some one said improvement of the big business might come about through a booster song that might be called "The sty song".

* * *

"He who hesitates is lost," said J. J. Binns yesterday and with a little vigor he threw the cards down onto the table. He was enjoying a little solo game.

* * *

Christmas shoppers were active throughout the Nelson stores yesterday afternoon. Baker street was practically crowded all afternoon. The Christmas spirit is beginning to take hold and the early shoppers are getting their choice of goods which may not be possible at a later date. Do your shopping early.

* * *

A youngster who will get along in the world lives at Sonora, mountainous mining town where much of "Fighting Caravans" was filmed.

This lad was watching Gary Cooper prepare to jump his horse across a deep crevasse torn in jagged rock. "Say, Mr. Cooper," said the boy, as he tugged at Gary's stirrup. "If you make that jump can I have your saddle?"

* * *

Getting back to newspapermen again for a moment. The poor fellow is always getting into difficulties. In Trail on Thursday night one of the wrestlers there suffered a broken arm. First aid was necessary and at once. Hence, Eric Ramsden, Trail Times editorial man, being big hearted, offered the use of his scarf. It was taken up. Now Eric is out a scarf. However, probably some of his friends will read this, and it is a safe bet that he will get a new scarf as a Christmas present.

* * *

Remember once having a similar experience. The local fire department was struggling against a stiff blaze in midwinter. There in the midst of it all was Chief Maloney handling a wet hose in zero weather without gloves. I had a new pair on and the chief saw them and asked for them. Being timid and feeling sorry for the chief I handed over my new gloves. That was the last I saw of them. Should have sent in a bill to the city, I guess.

Doctors and surgeons in Mexico found guilty of carlessness of inexperience causing the death of a patient will hereafter be classed as criminals and subjected to punishment.

"And hold my polls too, Madge."

What Do You Think?

Scanlan Criticises Omissions in Report of Bylaw Meeting

To The Editor of the Nelson Daily News.

Dear Sir:—Re your report of the proceedings of the Thursday night meeting at the junior high, I regret very much to complain of the inaccuracy and omissions in your report of Thursday night's meeting. I regret it more so because usually we take The Daily News report as absolutely accurate.

Your article was headed "Some Speak in Criticism of Money By-Law", and you go on further to say that there were 125 present and when the motion was put forth opposing the $150,000.00 bylaw about 40 voted for it, but you did not say what happened to the other 85. As a matter of fact Mr. Editor, when the motion was handed to Mayor Barnes, after being read, he hesitated a considerable time before submitting it to the meeting, then after further asking the audience if they still wished this motion submitted to them.

When he was assured on all sides, that the motion should be submitted he walked to the front of the stage and said: "Gentlemen, I hate to put this motion before you because I can see that the unanimous opinion of this audience is in favor of the motion". These were his actual words. Then he added, "But I would like to go away from this meeting feeling that there was at least one in this audience that opposed this motion"—after a painful pause Mr. Gore arose and began to speak on some subject other than the motion before the chair. In the face of that relutance, of even one member of that audience to get up and oppose the motion, it would appear to me that the sixth sense hich the newspaper reporter is supposed to possess, should have suggested his heading the article in a more forceful manner than that of "Some Criticism".

Again, Mr. Editor, the mover of the resolution, after seeing that the mayor felt the atmospheric rejection very much, arose and explained that the motion was not intended as a vote of censor on the council, but was primarily intended as a means of impressing upon the ratepayers the necessity of getting interested in this proposition and of casting their vote, if they so wished, against the bylaw, and gave a warning to them of the danger of the voter who, though opposed to the big expenditure, feels that because he is opposed to it and does not vote, he has helped to kill the bylaw, when as a matter of fact, such a voter being opposed to the bylaw and not voting actually assisted in the passing of the bylaw. It seems to me, Mr. Editor, that this was an important point, and one which your reporter should have embodied in his report, and yet it was omitted.

T. J. SCANLAN

Nelson, B. C.,
December 12, 1930.

Foster's Weekly Weather Forecast

WASHINGTON, Dec. 13.—Storm wave of moderate force expected to cross continent during week centering on 15, while expected to be a cold producing storm wave, will probably cause two or three days of above normal temperatures as storm center crosses continent. Excepting during passage of storm center, this period is expected to be cold and stormy; both preceding and following storm center and short warm wave centering on 15, severe cold waves and above normal precipitation are expected to be general over the continent and to extend into southern states with greater than usual extremes. Cold waves centering on 12 and 18 will both be expected to move into the far south with unusually severe extremes of temperatures and storm force and above normal precipitation, causing most severe weather of month and giving a fair sample of the official winter to follow. Storm wave of moderate force, expected to cross continent during week centering on 21, will cause a rise in average temperatures, a temporary increase in average precipitation and a general relief from severe weather expected during the two preceding storm waves. By the time storm wave of 21 has control of the continent, precipitation will have made a material increase in western half of continent, resulting in above normal precipitation from Pacific coast to eastern Great Central valleys during and following this storm period.

On December 15, 1930, those giant planets, Jupiter and Saturn, reach the position called heliocentric opposition in every day language, they reach positions on opposite sides of the sun when they pass a straight line drawn through the center of the sun. This line would not pass through the center of the two planets, as they will not be in positions of latitude that would cause both planets to intercept such a line. Their difference in heliocentric latitude will be so small, however, less than 20 seconds of arc, that, using Einstein's relativity theory, a line of force, light, electricity, electromagnetism or whatever form such a line may take, moving from center of one planet to center of sun and then straight out through space, would be bent by the attraction of the other planet until contact would be made, through this line of force, by the three bodies during and for some time before and after the actual position is formed. Experiments prove that the average effective positions that are conductive to inter-planetary flow of force. Such a law, however, only applies to positions where three or more bodies of the solar system are in effective positions relative to each other. The problem that confronts the investigator is to find what relative positions are effective.

What the Press Says

UNEMPLOYMENT INSURANCE

The principle of unemployment insurance is gradually making headway. It is recognized that you cannot with impunity leave millions of human beings without work to do and suffering from hunger when the warehouses are full to overflowing with food products, nor the great department stores loaded up with dresses whilst so many can barely find the money to clothe themselves. —From the Montreal Monde Ouvrier.

BLUE CHIPS FOR WHITE

"Any successful merchant will tell you there is only one way to multiply dollars in net profits. That way is to have the goods, advertise the goods, and deliver the goods."

So says The Seattle Post-Intelligencer in an editorial congratulating a body which has formed itself into a "Committee of Fifty-Nine" pledged to make Seattle a bigger city by the year 1940. The addition of 19 and 40 gave the sponsors of the movement the idea of an organization composed of 59 members.

The Sound City paper says the fastest growing cities on the Pacific Coast have proved that the foregoing rule applies to communities, and it quotes the president of the Seattle Chamber of Commerce as saying at the inaugural meeting of the "Committee of Fifty-nine" on Wednesday evening his city had been "sitting in a blue-chip game with white chips," that inorder "to keep our place in the picture, even to maintain our present position among Pacific Coast cities, we must raise the ante" by laying plans for turning Seattle advertising chips from white ones into blue ones.

The Post-Intelligencer turns to Los Angeles as an example of what well-planned advertising will do for a community. In 1921, during a period of serious depression, it went after population. It population now is three and one-half times that of Seattle and its advertising appropriation seven times as great. In 1880 Los Angeles was a city of no more than 11,183; to-day is population is approximately 1,400,000, entitling its expansion of almost 12,200 per cent in half a century to be called one of the world's wonders.

As a start to change the color of Seattle's advertising chips from white into blue, the "Committee of Fifty-nine" decided on the spot to add $100,000 to the regular national advertising budget of the Chamber of Commerce for 1931, and also to seek legislative authority to levy a tax on all property in King County to raise future advertising funds. Victoria Times

AUNT HET

"Jane needn't brag about her linen. She didn't know till after she got married that tables was supposed to have any cover except oil cloth."

The Lighter Side

SOUND ASLEEP

For early and sound sleep, give the small child a light evening meal. Whole wheat or cereal bre milk to drink, fruit, and a vegetble or an egg are sufficient.

—o—

Summer brings tourists but, in winter, we live in splendid isolation.

—o—

Motorist (to man he has knocked down): "Here's ten shillings—I'll send you some more if you'll give me your address."

Victim: "'Ere! What's the game? You can't run me over on the instalment system."

—o—

"Will you give me something for the suffering poor?" the woman asked the business man.

He strove desperately for some excuse.

"Er—are you quite sure they are suffering?" he asked

"Quite positive," she replied "I ought to know for I go into the houses and talk to them for hours at a time."

—o—

THE DAY'S MOTTO

"The man who has not made his will at forty is worse than a fool—almost a knave."

—John Wilson

—o—

Would-be Moorist: "Car? I can't even see any car

TOLD IN RIME

FRIENDSHIP

I keep my friendship with all things
That creep, or fly on agile wings;
The beetle jeweling the grass,
The smallest bird that sings.

The grasshopper upon the oat,
The cricket with his dusky coat,
That evening eremite, the owl,
In coppices remote.

The burrowing mole in its sleek dress,
The ant that knows not idleness,
The swiftly tilting dragon-fly,
Enlarge my happiness.

Why should this be? I answer—they
Nor doubts nor jealousies display;
They quibble not, they question not,
But go their way.

—CLINTON SCOLLARD

FROST

Though nothing came that could be heard
Green turned yellow—and from no drought
In my cornfield, and the last blackbird
Has swallowed his notes and drifted south.

If the change is death, then the color and all
Of blood in the leaves, of smoke in the sky,
Has deceived me with beauty; I heard no call
Of rot to the sap and no answering cry.

It is time, then, for me to walk alone,
To watch leaves fall, while thought runs slow
On the stubborn permanence found in stone,
On the sharp bright virtue of the plow.

—James Hearst in Poetry.

That Body of Yours

By JAS. W. BARTON, M. D.

LIME OF GREAT VALUE TO THE BODY

I often talk about lime or calcium and its value to the body in building up tissue, warding off disease, "thickening" the blood, and healing old ulcers. This of course is not the chlorinated lime which is used for disinfecting purposes.

One of its more recent uses is in cases of tuberculosis. As you know the treatment has been fresh air, good food, and light exercise, a combination that has been most successful.

In severe cases there has been the removal of some ribs, injecting gas, or cutting the nerve supply to the lung. These methods allow the lung to collapse so that it can get a chance to rest, the other lung meanwhile doing the necessary work.

However it has been found in cases that were very slow in recovering, and yet not severe enough to have the lung collapsed, that the use of lime seemer to give splendid results.

The most striking result from the use of lime is the way the number of tubercle organisms has decreased. The patient immediately begins to increase in weight, the temperature falls, and the general health is greatly improved.

Dr. J. Hein, Berlin reports his experiences in 218 cases. He believes that lime administered by the mouth, injected in sgitotuse FF mouth, injected into tissues, or injected directly into the veins will give results, as the lime is always absorbed into the blood, and is a great support to the system in its fight againt tuberculosis.

Dr. H. Siegel, Berlin reports the use of lime mixed wtih sulphur in the treatment of 80 persons with tuberculosis of the lungs.

The lime and sulphur is put into a special form of apparatus, and the patient breathes the mixture into the lungs. After three and one half months 40 per cent of the cases showed an absence of the tubercle organism, and in 75 per cent of the patients improvement occurred. Breathing the lime is of help in wasting and "run down" conditions.

oFr when you remember that three quarters of the mineral matter in bone is made up of lime, it should be used by everybody. Growing youngsters get all they need if they drink plenty of milk. Milk is a great source of lime.

Milk products—cream, butter, cheese, would be helpful to adults.

TEN YEARS AGO

(From the Daily News of December 13, 1920)

The quick action of R. A. Peebles in bringing his engine to a stop averted a catastrophe when the baggage car on the passenger train jumped the rails about a mile and a half west of the depot, informed a traveller yesterday.

* * *

An orchard survey of the East Kootenay has been completed by H. A. Twigg, assistant horticulturist of the district, who is now in Nelson conferring with E. C. Hunt, assistant horticulturist for the district.

* * *

A. Wallach, A. F. Atkinson and R. H. Maber received their string of prize winning birds from New Denver last night.

* * *

Fred Emory, electrical inspector, returned last night from a two-weeks' trip to the Okanagan.

TWENTY YEARS AGO

(From The Daily News of December 13, 1910)

Thomas Lester Lillie and Miss Maude Stoopford Lowe, both of Nelson, were united in marriage December 11 at the Methodist church.

* * *

J. A. Irving was last night chosen president of the Conservative association here. Phil Wade was elected first vice-president, and George Ferguson second vice-president.

* * *

The Citizens' party last night announced its platform and slate of candidates for the municipal elections. Ald. McDonald was selected the candidate for mayor.

* * *

A petition which is to be forwarded to the provincial government asking for a telephone line from Waneta to Nelson and to take in all the points along the line is now being arranged.

* * *

Born on December 11, at the Kootenay Lake Maternity hospital, to Mr. and Mrs. Alex Cassidy, 615 Mill street, a daughter.

THIRTY YEARS AGO

(From The Nelson Daily Miner of December 13, 1900)

A marriage license was issued Frank Craig and Miss Annie Leach here this morning.

* * *

At an election of officers of the Carpenters' Union here last night, Charles Clayton was elected president; Fred Davidson vice-president; George Broadley, recording secretary; Walter Martin, financial secretary; Wesley Colbeck, treasurer.

* * *

William McCandlish was the winner of the gentlemen's first prize at the English church bazaar yesterday when he guessed the nearest correct weight of a large piece of ore. Frank Fletcher and J. T. Williams tied for second place.

* * *

One of the pleasing features resulting in the sale of the Juno property has come to hand this morning. John Mitchell Ness, one of the original owners of the claim, has forwarded an invitation to Charles Parker to be present at his wedding to a sister of Horatio McDonald.

Cut Your Fuel Costs This Winter

WITH THE—

IRON FIREMAN Automatic COAL Burner

Iron Fireman users save 15 to 50 per cent on fuel costs alone. Labor saving, smoke prevention and steady, even power or heat are important additional advantages.

See the Iron Fireman in action. Get the facts—learn what it will do for you, in your home or boiler room. Come in and ask us about it today.

B. C. Plumbing & Heating Co.

AGENTS

NELSON, B. C.

Winter Driving

EFFICIENCY IS REAL ECONOMY

To obtain it in cold weather your car needs

1. The whole ignition system checking over—cleaning and adjusting for easy starting.
2. Carburetor cleaning and adjusting.
3. Generator charging rate setting up.
4. Radiator cooling system flushed, connections tightened and refilled with Anti-Freeze.
5. A thorough lubrication, including front wheels and universal joints, and a correct winter grade of lubricant in the clutch, transmission and differential.
6. A correct brake adjustment.
7. Oil pan removed and all sediment washed out.

We have the men and the equipment to make a thorough job.

Smedley Garage Co.

Phone 71 Next Door to P. O. Nelson

The Gift They'll enjoy most

Get a Flexible Flyer

"The Original Steering Sled"

Don't let your boy or girl miss all the fun. For what good is snow without a Flexible Flyer. Strongest, speediest, easiest-steering sled made. A size for every child.

Nelson Hardware Co.

Wholesale and Retail Quality Hardware

Nelson, B. C.

SPORT PAGE

RULES COMMITTEE PASSES DEATH SENTENCE ON THE SACRIFICE FLY

From Now On Will Count as Time at Bat; "Trick" Home Runs Ended

NEW YORK, Dec. 12.—(AP)—The sacrifice fly was legislated out of existence today by baseball's joint rules committee, meeting in the Hotel Commodore.

From now on when a batter lifts a lofty fly to the outfield and enables a runner to advance a base he will not be credited with a sacrifice and he will be charged with a time at bat.

Proponents of the change insisted the sacrifice fly had no place in the rules. They pointed out that in most cases batsmen had no intention of lifting a high fly to the outfield so the runner could advance a base. Instead most of them were swinging for home runs or a hit of some description. Therefore, they argued, he should be charged with a time at bat, just as he is when he lifts a fly which does not permit a runner to advance or which comes with the bases empty.

There being no sentiment on the other side the rule was adopted.

Another important change limits the runner to two bases when the ball bounces off the playing field. This rule was designed to prevent "trick home runs" made when the ball took a hop into the stands.

The National league rule saying that a ball shall be judged fair or foul where it last leaves the playing field and not where it is last seen was given American league approval and thus becomes a standard regulation.

COLEMAN GOES TO PORTLAND

PORTLAND, Ore., Dec. 12—The Portland Baseball club announced today it had purchased Ed Coleman, outfielder, from the San Francisco Seals in a cash deal. Coleman, former Oregon state star, has been with the Seals two years. He is a brother of Ralph Coleman, baseball coach at Oregon State.

RUDOLPH ALSO AT TOP

NEW YORK, Dec. 12—(AP)—Erwin Rudolph of Chicago defeated Bennie Allen of Kansas City 125 to 7 in 10 innings tonight to go into a triple tie for the lead in the world's pocket billiards championship tournament. He shares the top position with Ralph Greenleaf, defending champion and Arthur Woods of New York. Each has won three matches and lost none.

WESTERN GOLF FOR PORTLAND

CHICAGO, Dec. 12—(AP)— The Western Golf association, holding its annual meeting tonight, formally awarded the western amateur championship for 1931 to the Portland, Ore., golf club, to be held July 13 to 18.

Simonds Saws
for cleaner—faster cutting
The steel used is made and specially tempered in the Simonds plant and we can and do guarantee every Simonds Saw.
THE SIMONDS CANADA SAW CO. LTD.
Montreal - Toronto
Vancouver
St. John, N.B.

Indoor GOLF
If you are not one of many who are playing golf at the Nelson Indoor Golf Club these evenings, you should do so NOW. Free Turkeys to holders of winning tickets from now until Christmas.
NELSON INDOOR GOLF CLUB
J. E. ANNABLE, Prop.
Nelson Opera House

SAILINGS TO THE HOME LAND
CANADIAN PACIFIC STEAMSHIPS
FROM SAINT JOHN
CHRISTMAS SHIPS
Dec. 16 ..... Duchess of Atholl
To Glasgow-Belfast-Liverpool
Dec. 24 ..... Montcalm
To Glasgow-Belfast-Liverpool
Jan. 2 ..... Melita
To Glasgow-Belfast-Liverpool
Jan. 9 ..... Minnedosa
To Glasgow-Liverpool
Jan. 16 ..... Montclare
To Glasgow-Belfast-Liverpool
Jan. 23 ..... Montcalm
To Glasgow-Liverpool
Feb. 6 ..... Melita
To Glasgow-Liverpool
Feb. 13 ..... Minnedosa
To Glasgow-Belfast-Liverpool
Feb. 20 ..... Montrose
To Glasgow-Liverpool
Feb. 27 ..... Montcalm
To Glasgow-Belfast-Liverpool
March 6 ..... Melita
To Glasgow-Liverpool
FROM VANCOUVER TO HAWAII-JAPAN-CHINA-MANILA
Dec. 20 ..... Empress of Japan
Jan. 3 ..... Empress of Asia
Jan. 17 ..... Empress of Canada
Jan. 31 ..... Empress of Russia
ASK FOR SAILINGS TO HONOLULU
Full details with rates and Passport information from any agent or write
J. S. CARTER
District Passenger Agent, Nelson, B.C.

60 CURLERS ARE CLASSIFIED FOR SEASON AT TRAIL

Eighty-Nine New Members Will Start; 22 Curlers Are Unattached

TRAIL, B. C., Dec. 12.—With 89 new members, Trail Curling club this year has the largest membership in its history. Sixty rinks have been selected for active participation in club competitions and there are 22 unattached members making a total club membership of 262. Following is the disposition of the members of the club by rinks an dunattached, in the order of skips, thirds, seconds and leads:

Baldrey, W. H.; Yolland, Tom; Harris, E. T.; *Redgrave, Gordon.*
Balfour, A.; McGerrigle, R.; Shearer, J. B.; Crichton, William.
Balfour, J.; Currie, H.; Lauriente, C.; McLeod, A.
Blaylock, S. G.; DeLong, L. M.; Skinner, J.; Biagoni, S. G.
Brown, Tom; Forrest, D. Jr.; Longmuir, G.; Randall, A. J.
Caldicott, H. C.; Reimann, G. F.; Caldicott, A. H.; Hamson, G.
Campbell, J.; Kilburn, G. H.; Turnbull, A. D.; Davies, Rea.
Carter, J. E.; Ollis, T. H.; Irvine W. L.; Dockerill, Bob.
Chesser, A. M.; Brown, W.; St. Denis, Rev. F.; Sanders, W. H.
Coghlin, Dr. W. A.; Glover, F. J.; McLeod, Dan; Bradshaw, C. S.
Bradshaw, C. S.
Craig, J. R.; Balfour, D.; Owen, F. J.; Bradshaw, C. S.
Crowe, R. C.; Clark, H.; Hopkins, S. H.; Piper, L. S.
Dodimead, C.; Sheppard, W. H.; Vellutini, F.; Omdale, C.
Doubt, W. F.; Pisapio, E.; Dysart, B. W.; Blahut, Steve.
Downie, D.; Sommerville, Ian; McDonald, Angus; Williamson, Jack.
Fingland, J. J.; Stimmel, B. A.; Hayward, R. E. G.; Perry, R. D.
Forrest, D. Sr.; Rae, W.; Williamson, Donald; Graham, James.
Harvey, A. G.; Mason, E.; Bayley, D. H.; Stevens, Rev. F. H.
Hazelwood, E. W.; Monkhouse, A. G.; Thompson, W. G.; Harvey, Charles.
Hoefer, Charles; Clarke, A. C.; Crichton, A.; Marshall, Hugh.
Hunter, W. B.; Quinstrom, O.; Schofield, J. L.; Caldwell, R. J.
Jackson, L. H.; Hope, Harry; Dockerill, F. E.; Price, S. G.
Kerr, Alex; McMillan, A.; Forrest, William, Jr.; Sadler, T. J.
Kinnis, G. J.; McLennan, Dave; Gregory, W.; Arnott, John.
Leckie, J.; McLeary, W. W.; Hobson, Rev. Leo. Cooper, J. M.
Margeson, K. A.; McLennan, J. R.; Downes, Ben; Harper, Reeves.
Milligan, A. A.; Williamson, Dr. W. R.; Burgess, W. D.; Cumming, M. R.
Murray, G. E.; Guillaume, C. W.; Devito, J.; Busby, H. G. T.
MacDonald, D.; McDiarmid, S. S.; Kirkpatrick, W. S.; Mather, T. H.
MacLaren, H. A.; Blois, R. K.; Priore, D.; Strachan, Frank.
MacArthur, P.; Wood, W.; McArthur, J.; Henson, G.
McDonald, P. R.; Smart, D.; Murdoch, H. M.; McCallum, Gordon.
McDonnell, A. J.; Nelson, O. H.; Remming, Sylvester; Plester, Fred.
McGowan, George; Douglas, W.; Stewart, Jock; Warner, J. B.
McIntyre, P. F.; McKinnon, J. A.; Evans, O. H.; Garland, R. T.
McInnes, H. W.; Johnston, J. F.; Cady, George; MacDonald, A. A.
McKay, G. C.; Bumfrey, G.; Cuff, W. H.; Paul, D.
McKay, W. W.; Carrie, W.; Butorac, M. M.; Blackwell, Ernest.
Newton, W. E.; Varcoe, R. H.; Doyle, H.; Watt, Wilfred.
Palmer, H. J.; Curran, W. A.; Aston, W. C.; Clarke, Maurice C.
Provost, E. J.; McQuade, E. W.; Sullivan, W. J.; Black, J. Stewart.
Robertson, J. C.; Freeman, W.; Skelton, Rupert; Creech, Percy.
Ritchie, A. B.; Jones, E. L.; Basted, Dr. M. R.; Strachan, Charles.
Shaw, George; Stuart, C. D.; Barber, W.; Cuttress, G. C.
Sommerville, R.; Sommerville, W. P.; Hector, A.; Taylor, Jack.
Steacy, F. W.; Hudoklin, Frank; Harper, M. E.; Bradshaw, Dr. W. C.
Stiles, E. M.; Pickard, T. R.; Weldon, T. H.; Varseveld, G. F.
Thom, Dr. J. B.; Anderson, J. R.; Campbell, Lorne A.; Woodward, W.
Truswell, W. F.; MacDonald, A. W.; Burch, Roy; Moynes, D. S.
Twaddle, J. B.; Wagstaff, W. J.; Kenny, J. T.; Ferguson, Robert.
Tyson, L. F.; Schofield, J. P.; Graham, A. C.; Ianson, J. D.
Wade, H. E.; Wood, W. L.; Simpson, W.; Sammons, F. J.
Wadsworth, J. A.; Bishop, F. C.; Beckett, D. H.; Wadsworth, E. F.
Walley, S. R.; Brady, W.; Sargeant, J. J.; Brant, A. C.
Walsh, B. J.; Ortner, G. S.; Gordon, S. E.; Brown, John.
Weir, G. W.; Campbell, William; Mowatt, Leslie; Borsato, Pete.
Williams, Dr. C. S.; Thompson, J.; Wright, C. H.; Garner, J.
Williamson, James; Sommerville, R. M.; Dynes, W. W.; Koehn, F.
Wilson, W. E.; Davison, H. C.; Rice, T. A.; Thompson, Hugh.
Young, Jack; Muir, Dr. T. J.; McBey, C. W.; Partridge, P. H.

UNATTACHED

Bingay, T. W.; Carmichael, H.; Binns, N.; Cherry, A.
Buchan, A.; Hopkins, A. H.; Diamond, R. W.; Emsley, W.
Buchanan, J.; Rutledge, W. J.; Ewing, A.; Goetz, H. F.
Cruickshank, G.; ———; Larmonth, Rev. N. D. B.; Oaten, Rev. B. L.
Forrest, William; ———; Laurie, Jack; ———.
Morton, W. H.
MacLennan, M. R. F.
Thomson, W. R.
Wills, F. S.
Woodburn, J. H.

JAPAN-CHINA PROBLEM WILL BE REOPENED

TOKIO, Dec. 12.—(AP)—The generation old contest between Japan and China growing out of the former's position in Manchuria as owner of the South Manchurian railway and the holder of Kwangtung leased territory promises to enter a new period of activity in the conference about to open at Mukden.

The Associated Press learned today from high official quarters Eiichi Kumura, director of the railway, who left Tokio for Mukden yesterday, was instructed to open negotiations with Chang Hsueh Liang, Manchurian governor, with a view to seeking safeguards for Japan's vital railway and economic interests in southern Manchuria.

Extra Point No Test of Strength

BY AL DEMAREE
(Former Pitcher New York Giants)

There has been considerable agitation in football circles to abolish the extra point after the touchdown. Many claim it has no part in the modern game and that contests that are decided by one point do not settle the superiority of teams.

There has been some talk about eliminating the sacrifice fly from baseball.

The point after touchdown and the sacrifice fly are similar in some respects. Neither is a true test of superiority.

The batter, with a runner on third base is trying to make a base hit a long fly to the outfield.

Many times, a player who has taken no part in a football game until after the touchdown is scored, is called out to boot the extra point over the bar.

The point after touchdown and the sacrifice fly are both purely technicalities that could easily be done without in both games.

BONUS, TURKEYS FOR EMPLOYEES TRAIL SMELTER

Bonus of $25 and $12.50 Will Be Paid on December 29

2151 TURKEYS FOR MARRIED WORKERS

4000 Pounds Ordered for West Kootenay Company Employees

TRAIL, B. C., Dec. 12.—Announcement that the Christmas bonus would be paid to employees as usual in addition to gifts of turkeys or merchandise, has been made by the Consolidated Mining & Smelting company.

The bonus is to be $25 to married men and $12.50 to single men employed for a year or more; $12.50 to married men and $6.25 to single men employed over six months and up to a year.

Extra fancy birds will be the company's Christmas present to all married employees. Single men will receive an order for $3 on the company store.

It was stated today that 2151 turkeys, a total of 24,300 pounds, have been ordered for Trail and Rossland. Consolidated employees. Over 200 turkeys weighing 4000 pounds, have been ordered by the West Kootenay Power & Light company, to be distributed to employees at Trail, Rossland and South Slocan.

The turkeys will arrive in Trail the night of December 20, and will be distributed December 22, 23 and 24. Trail Knights of Pythias lodge has made available the former post office for distribution of the birds. Hours are to be 9 to 6 p.m.

The day day immediately preceding Christmas will be Monday, December 22, instead of December 23. The Christmas bonus is to be paid December 29.

Notice regarding the Christmas bonus, etc., was posted at the company's Tadanac and Warfield plants this afternoon.

LADY CURLERS OPEN SEASON SOON IN TRAIL

President's and Vice-President Competition Opens Next Thursday

TRAIL, B. C., Dec. 12.—It was announced here tonight that the curling schedule of the Trail lady curlers would open next Thursday with the first matches of the President's and vice-president's competition.

Draws are as follows: Thursday—Mrs. R. W. Clark vs. Mrs. J. Young and Miss Ewart vs. Mrs. L. F. Tyson.

Friday—Mrs. J. G. Kinnis vs. Mrs. W. Truswell and Mrs. R. Simpson vs. Mrs. R. T. Crowe.

Monday—Mrs. D. MacDonald vs. Mrs. W. Truswell and Mrs. D. Forrest vs. Mrs. A. Buchan.

FOREMR COAST WOMAN DEAD IN SCOTLANI

VANCOUVER, Dec. 12—Mrs. Angus McLeod of Naramatta, one of the pioneers of the Klondike, died recently in Scotland, according to advices received here. Mrs. McLeod was well known in Nanaimo and Vancouver, and to many old timers still in the north.

She came to British Columbia with her parents more than fifty years ago and for a number of years resided at Nanaimo.

BATTALINO STILL CHAMPION OF THE FEATHERWEIGHTS

Wins Decision Over Kid Chocolate Over 15-Round Route

CHAMPION DOWN FOR NINE EARLY

From Knockdown in First, Battalino Carries Fight to "Keed"

MADISON SQUARE GARDEN, New York, Dec. 12—(AP)—Bat Battalino, featherweight champion, from Hartford, Conn., successfully defended his title tonight by winning the decision in a 15-round engagement with Kid Chocolate, the fighting Cuban, in the feature of the Christmas fund show. The crowd booed the decision lustily.

Battalino was floored for a count of nine in the first round. He weighed 124½ pounds, Chocolate 125.

An under dog betting, hardly rated the equal of the flashy "Keed" no matter how far the Cuban had gone back, Battalino got up off the floor after a count of nine in the first round to chase Chocolate the rest of the way, pounding eternally at his body, and in the end gain the unanimous decision of two judges and Referee Arthur Donovan.

It seemed at the start that Chocolate, a striking picture of swift moving, straight punching ebony fighting machinery would make short work of the youngster who won his title in his home town of Hartford, Conn., from Andre Routie a couple of years ago and has been beaten several times in overweight matches since. After maneuvering the clumsy Battalino into position, Chocolate lashed a left and right to the champion's chin and Christopher hit the deck.

He seemed to take the count of nine more as a precautionary measure than from damage done by the punches and he came up full of fight. From that moment on the champion never gave Chocolate a minute's rest, storming continually into him. Bobbing before him with elbows wound around his head, refusing to let the negro set for another of his straight, sharp punches. Then when his charges brought him into contact with the enemy, Battalino fired both hands steadily to the body, wrestled Chocolate around every time he got the chance and shifted his attack to the head often enough to keep the slim negro confused.

GANG OF MEN ARE BUILDING A NEW ROAD TO WANETA

Constructing 2 3-4 Miles Road Between Columbia Gardens and Waneta

District Engineer W. Ramsay yesterday stated that at the present time some 20 men were working on the construction of two and three-quarter miles of road between Waneta and Columbia Gardens.

Mr. Ramsay pointed out that at first he had thought of only widening the road, but after a careful survey of the job decided that two and three-quarter miles of entirely new road would get away from eternal sand slides experienced on the old road.

Two gangs are employed on this job. The gang at one end is comprised of Pend d' Oreille valley men and that on the Columbia Gardens end is likewise comprised of men from Columbia Gardens. C. Ogilvie is in charge.

Construction of this porton of the road will take three months it is expected.

Mr. Ramsay has received no information regarding work to be done on the Trail-Columbia Gardens part of the road.

MANY PLAY WHIST AT DAUGHTERS OF SCOTIA FUNCTION

Mr. and Mrs. W. Gow, Mrs. C. H. Hood and Mr. Gander Take Prizes

Mr and Mrs. W. Gow, Mrs. C. H. Hood and Mr. Gander made up the winning table at a military whist drive staged by the Daughters of Scotia in the Knights of Pythias hall Friday evening. Sixteen tables were in play. After the cards a dance was staged.

The committee in charge included Mrs. D. McNaughton, Mrs. W. Fisher and Mrs. Captain J Ferguson. E. Y. Brake officiated at the card tables.

TRAIL CURLERS THROW OPENING ROCKS, SEASON

President and Vice-President Competition Is First Schedule

TRAIL, B. C., Dec. 12.—The roarin' game got away to a start here tonight when Trail curlers opened the season by throwing their first rocks in the President vs. Vice-president competition.

The results of tonight's draws were. President rinks mentioned first:

G. J. Kinnis 10, J. R. Wadsworth 8; K. A. Marveson 4, J. R. Craig 10; C. H. Hoefer 6; H. A. McLaren 10; H. W. McInnes 11, S. G. Blaylock 9; W. F. Truswell 11, P. R. McDonald 8; D. Forrest 5, A. Balfour 11; Dr. W. A. Coghlin 11, A. J. MacDonnell 9; H. E. Wade 11, B. J. Walsh 8.

HERO

Bob Reid, Wing player of the Balmy Beach team, Toronto, was the hero of the game between Hamilton Tigers and Balmy Beach. He grabbed the loose ball after Beano Wright's kick had been blocked and ran 20 yards for the touch down that won the game for the Balmy Beach squad. Reid also did work in line plunging and also in the defensive play. Balmy Beach then went on and beat the Regina Roughriders for the Canadian title.

LADY CURLERS CLASSIFIED IN EVENING MEET

President Versus Vice-President Series Will Start Next Thursday

TRAIL, B. C., Dec. 12—Rinks chosen by the Ladies Curling club this evening named in following order, skip, third, second, and leads were Mesdames G. J. Kinnis, H. Clark, H. McInnes, Bowden; A. Buchan, W. Baucard, R. R. Burns, W. Reay; D. McDonald, W. Douglas, J. Randall, H. White; L. Tyson, T. Jenkins, H. Delespee, Birch; R. W. Clark, W. Schienholz, Miss Helen Blaylock, G. Dodimead; J. Young, W. Brady, C. Fransen, W. Wagstaff; R. C. Crowe, W. Wilson, W. Carrie, Diaskin, W. Gruswell, E. C. Crowe, R. Kendall, H. Reimenn; Miss A. Ewart, Miss M. Blaylock, Miss R. Balfour, Mrs. Morris; Mrs. D. Forrest, Mrs. E. Temple, Mrs. Weir; Mrs. R Simpson, Mrs S. Walley, A. McMillan.

Presidents versus Vice-Presidents games will start December 18.

DRAWS FINE FOR HAVING GUN AND NO LICENSE HERE

G. Siegenthaler Pays $25 After Accidentally Fires Shot Through His Bed

G. Siegenthaler, who was arrested early yesterday morning by city police when he shot through his bed in P.J.Sheran's house, appeared in city police court before Magistrate W. Brown, later in the day, and was fined $25 on a charge of being an alien in possession of a firearm without a licence.

It was found that Siegenthaler had been examing his rifle in his room, and had accidentally discharged it into the bed. Becoming frightened he left the house and went to the New Grand hotel where he was arrested.

The first act by Chinese women in Manchuria when granted freedom by their new governor, was to bob their hair. Up to the present regime women had been forbidden by law to cut their tresses.

STRIBLING MAY BE CHAMPION AS RESULT OF WIN

Wins 10-Round Decision Over Griffiths in Stiff Battle

GRIFFITHS GIVES HIM REAL BATTLE

Flashier Boxing Skill Gives Stribling Edge in Most Rounds

CHICAGO, Dec. 12—(AP)—Young Stribling defeated Tuffy Griffiths, Sioux City, Iowa, heavyweight, in a 10-round battle in the Chicago stadium tonight, winning the decision of the referees and judges.

Stribling won the fight because of his flashier boxing skill, although Griffiths made a terrific battle of it all the way. There were no knockdowns, but Stribling succeeded in slowing up Griffiths with a smashing body attack. The match was fought before a crowd of 16,000 with receipts around $75,000.

The Georgian, with his flashier boxing skill managed to win six of the 10 rounds, but only after he was extended to the limit by the shifty dangerous puncher from Iowa.

The decision, which was unanimously agreed upon by two judges and referee, Ed. Purdy, may result in making Stribling the choice of the National Boxing association as the heavyweight champion of the world. Previous to the battle, Gen. John V. Clinnin, president of the N. B. A. and chairman of the Illinois Athletic commission, declared that Max Schmeling, of Germany, the titleholder, had failed to defend within the prescribed six months limit, and that it was up to the N. B. A., to name the winner of the Griffiths-Stribling bout as the association's titleholder. General Clinnin, however, must obtain the approval of other member states and communications asking for their assent will be sent out tomorrow.

BOOES AND CHEERS

When Stribling was proclaimed the winner, the verdict was greeted with a chorus of boos and then a round of cheers by most of the 15,000. The experts agreed, however, that Stribling was entitled to the verdict as he won five or six of the rounds, while Griffiths won a shade in three sessions with two rounds being evenly fought. Stribling, a great favorite because of his one-round knockout of Otto Von Porat a few months ago started out as if he intended to repeat that triumph against Griffiths, but found the Iowa youngster an elusive target to shoot at and an opponent as full of fight as a wildcat.

Griffiths never let up throwing his left hook and he banged away in close range with both fists to the body. The Iowan, however, was unable to score decisively with his rights to the head but was able to crack Stribling with tantalizing lefts to the face that broke up many of the southerners' well intended attacks.

SEATTLE NOW IN TIE AT THE TOP

Eskimos Defeat Portland, 3-1 to Go Even With Vancouver, Portland

SEATTLE, Dec. 12.—(AP)—In one of the most fiercely fought battles ever seen in this city, the Seattle Eskimos defeated the Portland Buckaroos, three to one, here tonight to force into a tie with Vancouver, British Columbia, and Portland, for first place in the Pacific Coast hockey league.

All goals were scored in the final period.

First period—No score.
Penalties: Coupez.
Second period—No score.
Penalties: Connors and McGoldrick, 10 minutes and 85 each; Teel, Savage, Conn, Coupez (2), and Connors.
Third period — (1) Portland, Downie, 4:21; (2) Seattle, Bellefuille, 6:48; (3) Seattle, Anderson from Savage, 4:08; (4) Seattle, Anderson from Savage, 1:57.
Penalties: Bellefuille and Downie.
Lineups:
Seattle: Kemp; Benson and Savage; Stuart, Bellefeuille, Connors. Subs: Houbregs, Anderson, Walker, Sutherland, Dyck.
Portland: Aitkenhead; McGoldrick and Burke; Armstrong, Coupez and Maher. Subs: Rouston, Downie, Teel, Conn and Pool.

'FASTEST HUMAN' NOT FAST ENOUGH

PASADENA, Cal., Dec. 12—Charles W. Paddock, once known as the world's fastest human, was married to Mrs. Neva Prisk Malaby at the home of the bride's parents here last night in a ceremony which culminated a friendship begun in childhood.

"TRY A NIP TO-NIGHT"
GRANT'S
"Best Procurable"
(THE ORIGINAL)
Pure Scotch Whisky
RICHEST IN FINEST HIGHLAND MALT
Bottled and guaranteed by William Grant & Sons Limited, Glenfiddich and Balvenie-Glenlivet Distilleries, Dufftown-&-Glasgow, Scotland.
This advertisement is not published or displayed by the Liquor Control Board or by the Government of British Columbia.

LINDRUM MAKES BREAK OF 1096

LONDON, Dec. 12.—(C. P. cable)—Almost midway in the sixth match of the international billiards tournament, Tom Newman today was still ahead of his opponent, Joe Davies, English champion, the former having 15,302 points in play, against 14,673 for Davies.

At Plymouth Lindrum achieved his first break of 1000 or more points during this match. During two of the previous matches of the series he piled up long breaks almost day after day. Lindrum left the table today with 8363 points, including the break of 1096, while Clarke McConachy, in play, had 15,076 points, including his 7000-point free lead.

ONE PIN DECIDES BOWLING GAME AT CANADIAN LEGION

C. Miller's Team Takes the Edge Over E. Woolls' Bowlers

The close scoring of the bowling artists at the Legion on Thursday evening was continued Friday when only one pin separated teams skipped by E. Woolls and C. Miller. Mr. Miller's bowlers took the edge.

E. Woollshad high single of 180 pins and D. Valentine high aggregate of 336 pins.

Scores were:

Players	1st	2nd	Totals
Swain	105	105	210
Valentine	178	158	336
Miller	140	140	280
Totals	423	403	826

Players	1st	2nd	Totals
Anderson	125	111	236
Langill	130	130	260
Woolls	180	149	329
Totals	435	390	825

LIQUOR CASES ADJOURNED TO TUESDAY, HERE

Adjournment until Tuesday was taken in city police court Friday morning in the case of H. Godwin, Vernon street, charged with keeping liquor for sale. Godwin's case is one of several arising from raids conducted by provincial police officers here some days ago. Magistrate William Brown is presiding.

FOR THE SMOKER
A Pipe
A Lighter
A Cigarette Case
A Cigarette Holder
A Pouch
You Will Find Them All at
GELINAS RECREATION

MRS. CHAPMAN IS BOWLING CHAMP IN LEGION PLAY

Mrs. J. Chapman is captain of the champion ladies' bowling team competing in the Canadian Legion league. In final matches played Thursday afternoon Mrs. Chapman and her pin busters defeated the semi-finalist team skipped by Mrs. A. Dingwall.

EVENS WITH GREENLEAF

NEW YORK, Dec. 12—(AP)—Falling back on his famous defensive style of play, Arthur Woods, diminutive New York veteran, eked out another victory in the world's pocket billiard tournament today to draw up on even terms with Ralph Greenleaf, the defending champion. Each has won three games. Forced by the early brilliancy of his opponent, Pasquale Natalle of Chicago to come from behind, Woods slowly climbed upward and finally won 125 to 99 in 31 long innings.

HOPPE GAINS

CHICAGO, Dec. 12.—(AP)—Willie Hoppe gained an edge of one block over Welker Cochran in their sixth block 18.1 balk line billiards match, by winning the third meeting 200 to 77 in two innings. Hoppe won the bank and ran 181. Cochran got his 77. Then Hoppe went out with an unfinished run of 19.

Horse Ailments
To reduce strained, puffy ankles, lymphangitis, poll evil, fistula, boils and swellings, use Absorbine. This famous antiseptic liniment stops lameness, allays pain, heals sores, cuts, bruises and boot chafes. Does not blister or remove hair, and the horse can be worked during treatment. $2.50—at druggists or general merchants. Booklet on the horse sent free.
W. F. Young, Inc., Lyman Bldg., Montreal
ABSORBINE
Reduces Inflammation

DRAMBUIE
PRINCE CHARLES EDWARD'S LIQUEUR
An Exquisite after-dinner Liqueur
So precious that it was passed around only once at Highland banquets of the long ago. Made from the Stuart princes' own recipe. A delightful after dinner liqueur—on sale now for you in Canada.
This advertisement is not published or displayed by the Liquor Control Board or by the Government of British Columbia.

Winston Churchill
Said recently:
"We are a generation which lives on its newspapers, just as the caterpillars feed on the green leaves in St. James' Park"
Caterpillars may not be very wise, but they like their food fresh.
Humans like their NEWS fresh.
The Nelson Daily News
Supplies It That Way
$6.00 a Year
$3.00 Six Months
60 Cents a Month by Mail
25 Cents a Week by Carrier
OUTSIDE OF CANADA
$7.50 Per Year
75 Cents Per Month

STOP and READ BUY and SELL Want Ad Page SAVE TIME SAVE MONEY

CRESTON MOTOR OWNERS WORRY, LAKE TRAFFIC

Wonder How Motorists to Make Connections For Nelson After Jan. 1

TOLMIE SYMPATHETIC TOWARDS BUILDING

Board of Trade Awaits Coming Visit of Bruhn With Much Interest

CRESTON, B. C., Dec. 11—There was a fairly good turnout of members at the December meeting of Creston board of trade on Tuesday evening, which was in charge of the president, Col. Mallandaine.

The correspondence included a letter from the Alberta Motor Association at Lethbridge, Alberta, enquiring as to the expected date of opening the Kuskanook Road through to Nelson. This will be replied to, stating through traffic should be possible at midsummer as construction is well along.

On airport matters no word had been received from the post-office department at Ottawa but there was a letter from W. K. Esling, M. P., assuring that he was pressing for the same information and would advise the board as soon as it reached him.

ROAD PLANS

In reply to the letter sent District Engineer Wm. Ramsay last month, a reply was to hand stating he had been over the Creston-Porthill link of the north and south highway on November 28, the bridge at Rykerts is to be renewed and a road diversion put in to eliminate a long pile trestle at the upper end of the old railroad grade.

Mr. Raamsay pointed out improvements to the twin bridges on the Canyon-Porthill road and the renewing of the Leech bridge at Canyon in a new location. Still other new work in prospect is a new bridge over Duck Creek in a new location on the upper side of the existing bridge, and the widening of the road between the Duck Creek and Wyndel bridges. It is also hoped to continue the widening of the road below Washout Creek from the point where operations were completed this spring.

TOLMIE INTERVIEW

The president and Geo. Johnson reported fully on their interview with Premier Tolmie at Nelson early this month with whom, among other things, were discussed the K. V. route for the north and south highway, in which Mr. Tolmie expressed some surprise that a route should be chosen that would sidetrack Creston. As to a new government building at Creston, after the premier had heard about the poor quarters now available, the revenues collected, and the saving to be effected in rentals, he was quite taken with the idea of providing the wanted structure. Hon. R. Bruhn, the new minister of public works, is expected to visit the district very shortly, and the matter will be gone into fully with him.

Now that it is announced that the all-rail train service to Nelson is to become effective at January 1, at which time it is presumed the boat will be withdrawn, many are curious to know how the autoist is to get from Kuskanook to Nelson with his car, as the new road will not likely be open for another six months. J. S. Carter, C. P. R. district passenger agent at Nelson, will be written to for information.

It was decided to have the usual banquet in connection with the annual meeting, and a committee was named to stage this event on Friday evening, January 16.

INSTITUTE AIDS SALVATION ARMY CLOTHING PLEA

ROBSON, B. C., Dec. 12—The monthly meeting of the Women's Institute was held at Mrs. Foxlee's home with a fair attendance. Mrs. Ballard, the delegate for the institute and Mrs. Campbell, delegate for child welfare gave excellent reports of the conference in Nelson, and a vote of thanks was given to both at close of the meeting. Final arrangements were made for the Christmas tree, and a donation was given from the funds for oranges and nuts.

It was decided to make up a parcel of worn clothing to be sent to the Salvation Army for distribution to the needy.

Mrs. Cutting of Fauquier returned to her home after spending a couple of weeks the guest of Mrs. J. Fowler.

Miss Iris Robertson of Nelson was the week-end guest of Miss Eleanor Squires.

Mrs. C. S. Squires is spending a week in Nelson.

Meat Is Shipped From Newgate to Market at Ferni

NEWGATE, B. C., Dec. 12—Mrs. Alan Tomlinson entertained at dinner on Saturday evening. Covers were laid for 10 guests and the dinner table had a pretty flowering Chinese lily for the centre.

Mrs. Richard Williams arrived home last week from Vancouver Island where she spent the past 11 weeks. While at the coast Mrs. Williams had an operation and she is now progressing nicely.

Miss Selina Dixon and Miss Gwendolyn Armstrong spent Saturday visiting friends at Flagstone and the Western Pine Camp.

Dr. Case, veterinary inspector from Kingsgate, and Dr. Mackie from Ottawa visitted Newgate last week to look over the government veterinary barn. Dr. Mackie is on a tour of inspection over the western provinces.

Ronald McDonald, son of J. A MacDonald motored down from Cranbrook recently to visit his parents.

Mrs. S. P. Munro and son Motram drove over to Grasmere on Sunday to visit the McGuires.

The two Hunt boys, Wilfred and Horace have been over to Newgate quite often this week. They were staying with Mr. and Mrs. Frank Brulotte.

The farmers in this district have shipped quite an amount of meat lately. A. R. Charlesworth and the Munro Bros. sending porkers and mutton to Fernie.

The Munro Bros. have been doing some clearing of land during the last two weeks. They have about finished stumping and burning on eight acres of their farm.

WANT AND CLASSIFIED ADVERTISING

One insertion 10 cents a line
Six insertions 40 cents a line
One month $1.30 a line.
Minimum two lines
No extra charge if charged.

Birth notices free of charge.
Deaths, marriages and cards of thanks, 20 cents per line.
Funeral flowers 15 cents per line.
News of the Day items 20 cents per line.

NO EXTRA COST IF CHARGED

PROPERTY FOR SALE (34)

HOUSE FOR SALE

$3500.00. Has 7 rooms and basement. Usual conveniences. Two lots with fruit trees, and good garden ground. One block from car line. Good value at the price. $1000.00 cash. Balance arranged.

Robertson Realty Co., Ltd.
Real Estate and Insurance
414 Ward Street
(3194)

JUST THE HOUSE

for a large family. Price **$1900.00.** Four bedrooms, large living rooms, cement foundation. Very close in. $200.00 cash and balance monthly.

Investments

We have been placing money out for the past eighteen years for clients on First Mortgages at 8% on Nelson City Property. If you have funds to invest, please call in. No charge whatever to lender.

C.W.Appleyard
City Property and General Insurance
Baker St.
Box 626 Tel. 269
(3191)

PROPERTY FOR SALE—(Continued)

First Mortgages

$3000 Required at 8% on central business property. Revenue producing, earns over 2½ times interest requirements. This is a first class loan.

$1500 Required at 8% on a new bungalow which has a rental value of $360 per year, or 3 times the interest requirements.

$1000 Required at 8% on a rented residential property which has a rental value of $246 per year, or over 3 times the interest requirements.

The amounts required on mortgage are in each case less than 50% of the value of the property offered as security. Titles have been examined and found in order, and we recommend these loans.

Robertson Realty Co., Ltd.
Investment Agents
(3195)

BIRTHS (1)

CAMERON—To Mr. and Mrs. A. G. Cameron of Tadanac at the Mater Miseracordia hospital, Rossland, December 11, twins, a boy and girl.

HELP WANTED (10)

WANTED IMMEDIATELY, YOUNG girl about 17 years old to assist in home. Phone 836. (3199)

GOOD HOME FOR GIRL WISHING to go to high school in the New Year, in exchange for work. Apply Box 1572 Trail, B. C. (3187)

GOVERNMENT POSITIONS — AS Postmen Clerks, Stenographers, Customs, and Immigration Officials. Free Booklet tells how to get them. Obtainable only from the oldest Canadian Civil Service Correspondence School. M. C. C. Ltd., 401 Kensington Bldg., Winnipeg. (3013)

A huge combination gas and whistling buoy which had drifted from its station at Little Hope Island, off Lockport, N. S., was picked up off Monhegan Island by the lighthouse tender Ilex and brought to port at Portland, Me. The buoy was first sighted by the coast guard cutter Harriet Lane and taken in tow. The cuter was unable to make much headway so she communicated with the tender Ilex. The latter hoisted the big buoy aboard and brought it here. When picked up the buoy had drifted 260 miles from its station.

HELP WANTED—(Continued)

WANTED—EXPERIENCED DINING room girl. Apply Hume Hotel. (3172)

LADIES FOR HAIRDRESSING EARN WHILE LEARNING ALL branches Beuty Culture. Pleasant, refined, big pay, all year round work. Satisfaction guaranteed. Positions sure. Literature free. Write MARVEL HAIRDRESSING ACADEMIES, 309 Donald St., Winnipeg. Branches principal cities coast to coast. (3105)

BIG PAY JOBS FOR MEN AMBITIOUS, INEXPERIENCED MEN wanted qualify for $5 to $10 daily for jobs at garage work, ignition, battery, acetylene-electric welding, house wiring and industrial electricity, aviation, bricklaying, plastering. Also barbering. Earn while learning. Increase your earnings. Act now. Write or call for free literature.
DOMINION TRADE SCHOOLS LTD., 580 Main St. Winnipeg. Western Branches: Regina, Saskatoon, Calgary, Edmonton. (3104)

INSURANCE (33)

Sound Stock Fire INSURANCE Protects Your Interests

and gives you assurance of dependable service, with no regrets now—or later

INSURE SAFELY AND WITH CONFIDENCE

FOR RENT

Good location, Third Street, Fairview. Six-roomed house, three bedrooms, modern plumbing. **$30** per month.

R. W. Dawson
General Insurance
Hipperson Block
Phone 197 P. Box 733
(3192)

INSURANCE—(Continued)

FIRE FIRE FIRE

Place your FIRE INSURANCE with us, and be properly and absolutely protected.
Our Companies are safe, prompt and reliable.

H. E. DILL
General Insurance Agency
508 Ward St. Phone 180 now
(3156)

FIRE Insurance

THIS BOOK SOLVES THE PROBLEM

IT'S USELESS to pay more insurance than you could collect if you had a total loss.

IT'S NOT BAD BUSINESS to carry less insurance than you need to protect you adequately.

YOU CAN'T close your eyes and enumerate all the things in any one room in your house.

AND YET— if you should have a fire, the adjuster would require a sworn inventory of the loss.

THIS BOOK SOLVES THE PROBLEM

When filled out you KNOW the total present value of your effects—and if you have a loss you are thoroughly prepared for a just settlement

PHONE, CALL OR WRITE FOR A COPY

B.C. AGENCIES

Fire, Automobile, Life and Casualty Insurance
Real Estate, Farm Lands
F. A. Whitfield H. E. Appleyard
(3201)

PERSONAL (5)

MARRY. I HAVE A MATE FOR you. Members worth from $5,000 to TWO MILLION DOLLARS. Photos Free. Club, Jane Stevens, Box 1430, Hollywood, Calif. (3086)

LIVESTOCK WANTED (24)

WANTED TO RENT OR BUY—Saanen Buck. Apply Box 3119 Daily News. (3119)

POULTRY AND EGGS (26)

BLACK MINORCA COCKERELS from $5 upwards. A. Wallach, Nelson, B. C. (3110)

SITUATIONS WANTED (11)

FARM HAND, GOOD MILKER, wants job. Apply Box 3166 Daily News. (3166)

LIVESTOCK FOR SALE (23)

YOUNG REGISTERED SHORTHORN bull, dual purpose. Apply Box 3108 Daily News. (3108)

SELLING OUT MY BREEDING CANaries. Real rollers Also some young birds. Reasonable. Apply M. A. Woyna, Appledale. (3141)

FOR SALE—GRADE COW, 5 YEARS old, been fresh two months, $75; two tons of mangels, $12.50 per ton. R. Haigh, Slocan Park. (3139)

MISCELLANEOUS FOR SALE (27)

FOR SALE—BARRELS, KEGS, BURlap sacks, white sugar sacks. MacDonald Jam Co. (3017)

FOR SALE CHEAP—CASTLEGAR Dance Pavilion, with about one acre of land. F. Eremenko, Castlegar. (3140)

FOR SALE — WALNUT DESK, chair and arm chair. A bargain. Good as new. Apply Nelson Flower Shop. (3164)

FOR QUICK SALE—SET OF BOB sleighs with box. Good condition, also harness. Apply Box 3176, Daily News. (3176)

FOR SALE — BABY CARRIAGE practically new. Apply 424 Houston and Ward. (3132)

CANARIES FOR SALE, SINGERS $5. Hens $1.50. Mrs. John Grieve, Fruitvale, B. C. (3091)

$500 WILLIS PIANO IN EXCELlent condition. Will sell for $225. Phone 255Y. (3197)

RADIO BARGAIN—TWO SETS, Reception 1500 miles. A. Battery, B Eliminator. Tubes. Head-phones, Loudspeaker. $35. Box 31, City. (2990)

BAKERS OVENS — WRITE FOR catalogue. We have good used ovens at greatly reduced prices which may be purchased on a liberal deferred payment plan. Freight paid to Vancouver. Hubbard Oven Company, 1100 Queen West, Toronto. (3088)

USE THE NELSON DAILY NEWS CLASSIFIED ADS

MISCELLANEOUS FOR SALE—(Con)

OR SALE—ONE CONSOLE MODEL Victrola in perfect condition. Appearance and finish like new. Complete with record album and 25 records. Snap for quick sale. Phone 801L. (3127)

SECOND HAND PIPES AND FITtings for sale. When you are in need of used Pipes and Fittings any size Black or Galvanized, write to Swartz Pipe Yard, 220 First Ave. East, Vancouver, B. C. The largest exclusive dealers in Reconditioned Pipes and Fittings. (3016)

GALV. IRON PIPE AND FITTINGS BELTING, ETC.
FULL LINE OF NEW AND USED galvanized and black pipe and fittings; new rubber belt 1 to 12"; also Pyramid Hair Belt, best English make, very durable; new Corrugated Iron, 6, 8 and 10 ft. sheets always in stock; used flat Galv. sheets, 30" by 10 ft. Full stocks Steel Split Pulleys, Potato and Grain Sacks; Barbed Wire; Wire Rope, Canvas; Doors; Windows; Roofing Felt; Garden and Air Hose; Boom Chains; Merchandise and Equipment of all descriptions. Enquiries solicited. B. C. Junk Co., 135 Powell St., Vancouver, B. C. (3089)

BUSINESS AND PROFESSIONAL DIRECTORY

Accounting

CHAS. F. HUNTER
Public Accounting and Auditor
McDonald Jam Bldg., Nelson
(3040)

Architects

CHAS. MOORE, C. E.—Architect, Land Surveyor, Revelstoke. (3039)

Assayers

E. W. Widdowson, Box A1108 Nelson, B. C. Standard western charges. (3043)

Auctioneer

Mercantile auctioneer. A. Raymer, 513½ Hall St. Box 1175. (3041)

Beauty Parlors

Society Beauty Shop, Gilker Block. Mrs. E. Haigh. Phone 171. (3042)

Chiropractors

DR. GRAY, GILKER BLK., NELSON. (3044)

DR. MITTUN, X-RAY, CRANBROOK. (3045)

Engineers

H. D. DAWSON—LAND SURVEYOR, Mining and Civil Engineer. Kaslo. (3047)

A. H. GREEN C.—CONTRACTORS. Formerly Green Bros., Burden, Nelson. Civil and Mining Engineers, B. C., Alberta and Dominion Land Surveyors. (3046)

Dentists

DR. G. A. C. WALLEY — Griffin Block. X-ray. Nelson, B. C. (3049)

Insurance and Real Estate

R. W. DAWSON—Real estate, Insurance, Rentals. Next Hipperson Hardware, Baker St. (3048)

Photographers

GEORGE A. MEERES—Artist and Photographer, 715 Baker St. (3051)

Transfer

WILLIAMS TRANSFER
BAGGAGE, COAL AND WOOD
Phone 106 (3050)

ATKINSON TRANSFER—Coal and Wood. Long distance hauling. (3052)

Wood Working Factory

LAWSON—Baker St., Carpenter and Joiner. Sash and Hardwood. (2564)

Florists

Grizzelle's Greenhouse, Nelson. Cut flowers and floral designs. (3053)

NELSON FLOWER SHOPPE. Full line cut flowers at all times; floral designs. Phone 283. (3054)

JOHNSON'S GREENHOUSE—Phone 342. Cut flowers, Potted Plants and Floral Designs. (3055)

FURNISHED ROOMS For Rent (15)

FOR RENT—SINGLE AND DOUBLE bedroom. Phone 331L2. (3167)

ROOMS—To Rent (19)

FOR RENT — ONE TWO-ROOMED suite. K. W. C. Block. (3111)

MISCELLANEOUS (29)

SUITS AND OVERCOATS, SPONGED and pressed. Repairing. Apply in back lane 711 Victoria St. (3064)

BUSINESS OPPORTUNITIES (30)

GROW MEDICINE PLANTS AND Grow Rich. Instructions Free. The Northern Trading Co., 418 S Tower Ave., Centralia, Wash. (3090)

LOST AND FOUND (31)

LOST—CURLY BLACK SPANIEL, white spot on chest. Answers to name "Buddy." Any information phone 10 or 160. (3145)

AUTOMOBILES FOR SALE (40)

FOR SALE OR EXCHANGE—A 490 Chevrolet in good running order, price $95.00, or exchange for good Radio set. A. Milton, Mirror Lake, B. C. (3188)

HOSPITAL BOARD IS NAMED FROM CRESTON VALLEY

Is Representative of the Whole District; Mallandaine Presides

CRESTON, B. C., Dec. 11—There was a large and enthusiastic turnout of citizens from all points in the district for the meeting in Trinity United Church hall on Wednesday for the purpose of electing a permanent board of directors for Creston Valley hospital.

Col. Mallandaine, chairman of the temporary board of management, presided and in a carefully prepared statement reviewed all the developments in connection with the hospital, giving a financial statement covering operations up till the end of November, and also reading the by-laws on which incorporation had been granted by the department at Victoria.

The chairman's statement so fully covered the ground that only some minor questions in connection with the by-laws were asked, and then the election of directors was proceeded with, the meeting agreeing to the representation accorded each school district prior to balloting taking place, with Mrs. McCreath, Mrs. McLaren and Col. Fred Lister, M. P. P., as scrutineers. The board chosen is:

Kitchener—B. Johnson.
Huscroft—John Huscroft.
Camp Lister, Col. Fred Lister, M.P.P.
Canyon City—H. Young, W. H. Kolthammer.
Erickson—F. Putnam, John Hall.
West Creston—R. Sinclair Smith
Wynndel—John Wigen, J. G. Abbott.
Sirdar—Boswell—Jas. Wilson.
Creston—Col. Mallandaine, Geo. Johnson, C. F. Hayes and Reeve F. H. Jackson, who has been named representative of the village council.

For directors from Erickson and Creston a ballot was necessary Erickson having four nominees for two places on the board, and Creston five aspirants for three board seats. Before adjournment a vote of thanks to retiring temporary directors was carried enthusiastically.

School Children at Ymir Prepare Christmas Play

YMIR, B. C., Dec. 12—Mr. and Mrs. N. Peterson and their son Elmer were Ymir visitors on Tuesday evening and were the guests of Mr. and Mrs. S. A. Curwen.

Charles Rodgers and Mr. Spores, Great Northern officials of Spokane, were Ymir visitors on Wednesday and were the guests of Mr. and Mrs J. M. Gille.

A. Burgess Jr. and Matthew Burgess were Nelson visitors on Wednesday and visited their sister Miss M. Burgess who is a patient in the Kootenay Lake General hospital.

Mrs. J. M. Gille had as her tea hour guests on Wednesday Mrs. W. B. McIsaac and Mrs. J. Harris.

Miss G. Rendall and Mrs. J. H. Clarke are busy with the school children practising for the Christmas entertainment.

THE GUMPS—OH, DOCTOR—DOCTOR

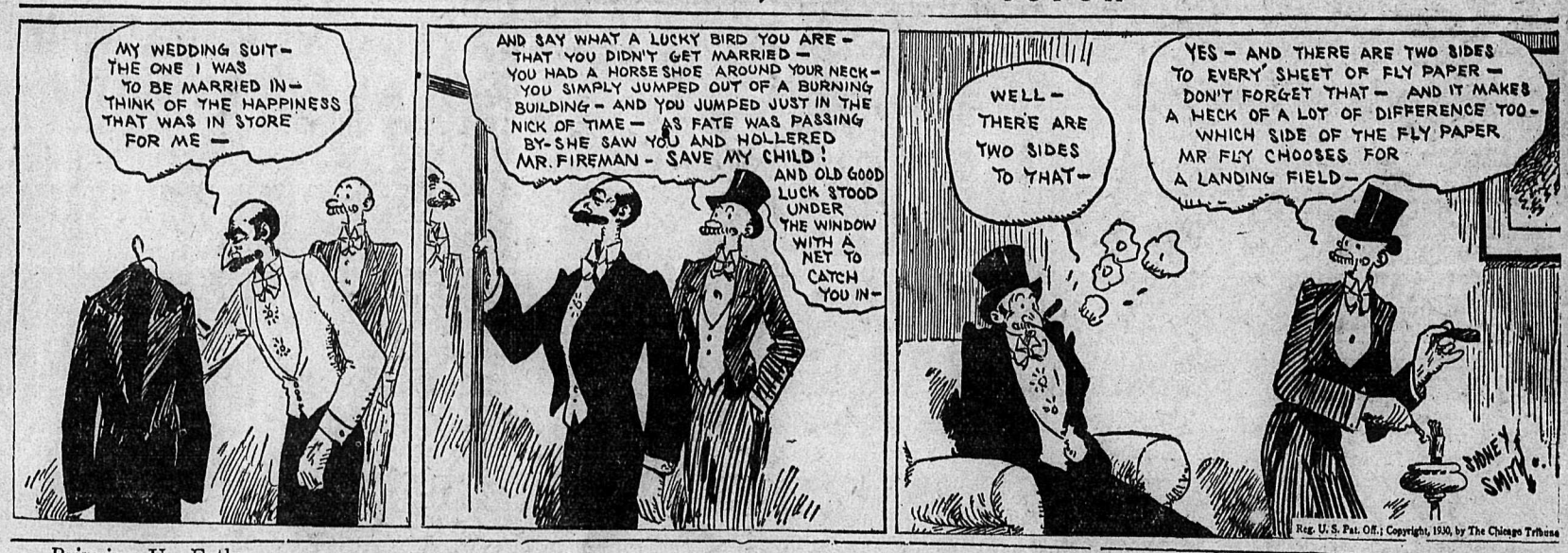

Bringing Up Father — By Geo. McManus

TILLIE THE TOILER — By Westover

1523

Market and Mining News

WHEAT TAKES ANOTHER PLUNGE ON WINNIPEG LIST; NEAR LOW RECORD OF LAST NOVEMBER 18

Heavy Selling, Wiping Out Fractional Early Gains, Responsible

WINNIPEG, Dec. 12—(CP)—Prices in the wheat market today threatened to resume the 54⅛ cent-per bushel level, the lowest figure touched in western Canadian grain history. This bottom quotation was reached on November 18, and today values broke to 56 cents on the December future. A slight advance was made before the close when losses ranged from 1⅛ to 1-cent and December was selling at 56¼.

Heavy selling, which wiped out fractional advances made following the opening, was responsible for the plunge. Strength on foreign markets and increased export shipments failed to force the bears from the pit and active selling held away right up to the final gong. The May future slid to 60¾ cents and July 62⅛ to ¼, one cent below the previous close.

The decline in wheat future was reflected in cash wheat and coarse grains. Although trading was very dull in these market prices, dropped in sympathy with the futures.

LAKE SHORE IS UP 25, TORONTO

TORONTO, Dec. 12—Irregular to lower prices featured a slow trading session on the Standard Stock and Mining exchange today. Penny stocks again proved the most active on the board, three of which accounted for more than a third of the total sales. The greater proportion of the listed and unlisted stocks moved within a narrow circle and many closed the day unchanged in price. Sales accounted for 160,510 shares.

Both Nickel and Noranda fell 20c, the former to $6.70 and the latter 13.40. Pend Oreille dropped 5 points to 75c, while the Lindsey offerings showed an edge of softness under slow demand.

Lake Shore moved up 25c, to 21.50, McIntyre gained 20c to 18.50, Dome at $8.05 and Central Patricia, the most active issue closed unchanged at 3 cents.

Acme and Nordon were the active traders in the oil list, the former advanced a point to 27½c, and the latter closed unchanged at 60c.

1108 JOBLESS MEN PLACED ON FARMS NOW

OTTAWA, Dec. 12—(CP)—Placements of 1108 unemployed men with farmers for the winter months by the land settlement branch of the department of immigration and colonization is announced by Hon. W. A. Gordon, minister of the department. This figure covers the period up until November 30 and further placements are continually being made. This practical plan of farm placement as a contribution to the relief of unemployment was put into operation by the minister October 15.

ELECTRICAL CONSTRUCTION AND CONTRACTING

Having returned from installing power plant at Ferguson, I will now be permanently located in Nelson, and will now give my personal attention to all business entrusted to me.

Estimates Given on All Kinds Electrical Work.

J. F. COATES
Electrical Engineer
620 Front St.

Buy Bonds:—

NATIONAL BISCUIT and CONFECTION COMPANY, Ltd.

6½ per cent 1st Mortgage Bonds
Due October 1, 1950
Interest payable at par any branch of the ROYAL BANK
Price $94.66 Yield 7 per cent

Royal Financial Corporation Limited

R. J. HEWITT, District Representative
Box 530, Nelson

Building Material

Let us figure your bills on Building Material. Coast Lumber a specialty.

John Burns & Son

The Consolidated Mining and Smelting Co. of Canada, Ltd.

Office, Smelting and Refining Department
TRAIL, BRITISH COLUMBIA

SMELTERS and REFINERS

Purchasers of Gold, Silver, Copper, Lead and Zinc Ore
Producers of Gold, Silver, Copper, Pig Lead and Zinc

TADANAC, TRAIL

COAST FARMERS STAGGERED BY SLUMP IN EGGS

Retail Prices Show a Decline of an Even 10 Cents From Last Week

NEW WESTMINSTER, Dec. 12—Farmers attending the public market here today were almost staggered at the flop in the egg market, the price having fallen 14 cents a dozen for extras since last Friday. There was a decline of 11 cents in firsts and about 5 cents in pullet extras.

The price ruling today was from 29 to 30 cents a dozen for extras, 27 to 28 for firsts and 25 to 26 for pullet extras.

On the retail market there was a decline of an even 10 cents all the way round, the prices quoted being 45 for extras, 40 for firsts and 35 for pullet extras.

Supplies were heavy, indicating large production and indifference on the part of dealers to get loaded up with stocks at a time when the market was slumping so heavily.

Mild weather on the prairies is resulting in large local egg production in Saskatchewan and Alberta, where there are far larger stocks of fowl than usual due to the low price of grain which the farmers are utilizing for feeding the birds. The eastern market is heavily stocked and weak, and altogether the British Columbia egg market has suddenly fallen into a bad way.

STOCK MOVEMENT NARROW AT COAST

Few Issues Reveal Price Changes; Flathead Oils Suffer

VANCOUVER, Dec. 12— Stocks moved in narrow circles on the Vancouver exchange today. Aside from a liquidation movement in the Flathead valley shares the session was sluggish and uninteresting. Few issues revealed price changes in the final analysis.

Efforts to continue the forward swing in Mercury met with moderate success during the early trading but the advance later melted away from the morning high at 38 cents to 37 cents, to close down 1 cent net at 35 cents bid.

Dealings in Turner valley oils fell away to extremely light volume. Home sold down from 1.95 to hold firm at 1.92, and closed at a low for the movement at 1.90, a net decrease of 3 cents. Mayland turned heavy on the closing bid to 62 cents, down 3 cents, while Eastcrest dropped 2 cents to 58 cents.

Mines were dull also. Premier dropped 3 cents to .70, while Big Missouri was up one cent at 41. Premier went ex-dividend yesterday.

Defalcation charges against Gilbert Bessemyer, formerly director of Crow's Nest Oil and Majestic Oil started selling in the Flathead oils here. Amalgamated, on the big board, sagged fractionally to 6½ cents, while Crow's Nest, on the curb market, dipped 1 cent to 6 cents. Officials of the Flathead companies announced that the trouble in Los Angeles will in no way affect the status of the firms as Mr. Bessemyer's resignation as a director in both companies has already been obtained.

Frederick Leonard, president, stated in a wire from Los Angeles that they are proceeding with their drilling program and are making progress daily and will remain at work until the Crow's Nest well is brought into production.

MONTREAL PRODUCE

MONTREAL, Dec. 12—Butter, eggs and cheese firm.
Cheese, finest westerns 11½
Butter, No. 1 Quebec, 29¼.
Eggs, storage extras 39 to 40.
Eggs, storage seconds 30 to 31.
Eggs, fresh specials 64 to 66.
Eggs, fresh extras, 61 to 63.
Eggs, fresh firsts 54 to 56.

REGISTRAR IS CHANGED NOW AT KELOWNA

VICTORIA, Dec. 12—Announcement is made today by the British Columbia Gazette of the appointment of Herbert B. Campbell, government sub-agent at Kelowna, to the position of county court registrar at Kelowna and district registrar of the Supreme court, replacing Guy A. Fisher.

Appointment of Oscar Bass, K. C., deputy attorney-general, as sole commissioner under the Public Inquiries act to inquire into the protest made of despoliation of Mount Douglas park is also announced.

CONSOLIDATED IS UP 4, MONTREAL

Better Feeling Prevails, Although Close Is Irregular

MONTREAL, Dec. 12—A better feeling prevailed on the Montreal stock exchange today following the trend of the New York exchange, though at the close the list was very irregular. A few stocks, specially Brazilian Traction and International Nickel continued to suffer a moderate volume of selling, but comparative firmness in other sections of the list offset this development. The close was unsteady.

Final prices, with net changes included: Atlantic Sugar, 13, up 1¼; B. C. Power, up ⅛ at 36; Bell Telephone, up ⅞ at 147; Canadian Car, down ¾ at 17; Car preferred, unchanged at 23; Consolidated Smelters, 4 higher on broken lots at 151; Dominion Bridge, up ½ at 54½; General Steel Wares, unchanged at 7½; Massey Harris, off ¾ at 11¼; McColl Frontenac, up ¼ at 19¼; Montreal Power, off ¼ at 56½; Quebec Power, up ½ at 45; Shawinigan Power, off ½ at 52; Canadian Pacific, off ½ at 40; Winnipeg Electric closed ¼ higher at 19½. Dominion Textile closed 2 higher at 80.

International Nickel was off ½ net at 16½, its low of the session. Brazilian closed at 22, off ½ net, after selling at 21¾.

Total sales 8,330 shares. Bonds $26,200.

RECESSIONS ARE SHARP, TORONTO

TORONTO, Ont., Dec. 12.—Somewhat sharper price recessions characterized the continued decline on the Toronto stock exchange today. Losses were spread throughout a wide range of issues and were from fractions to substantial amounts, the most striking being Ogilvie, which on selling of 10 shares fell to 275 where its net loss was 115.

Total volume reached 12,764 shares.

Bell Telephone was up ¾ to close at 146¾, and Canadian General Electric preferred at 61 was up 1. Trading interest returned to Brazilian Traction, and its turnover amounted to 1112 shares. Its price was off ⅛ to 22 at the close. C. P. R. was off ⅛ to 40 and Winnipeg Electric preferred lost 7¼ points to close at 35. Power Corporation at 54½ was off ½ and Union Natural Gas lost ½ to close at a new low of 16.

MONTREAL STOCKS

Bank of Commerce	230
Dominion Bank	221
Imperial Bank	221
Bank of Montreal	282
Bank of Nova Scotia	322
Royal Bank	28
Bank of Toronto	249
Abitibi Pow & Paper	9¼
Asbestos Corporation	½
Atlantic Sugar	15
Bell Telephone	146¾
Brazilian T L & Pow	21¾
Brit Am Oil	14
Brompton Paper	11
Canada Bronze	34¾
Can Car & Foundry	17
Can Cement	14
Can Cement Pfd	91½
Can Converters	60¾
Can Indus Alcohol	3
Can Cottons	40
Can. Gen. Elec. pfd.	210
Can. Power	4¾
Can Stmship Lines	6
Cons Min & Smelt	148
Dominion Bridge	54½
Dominion Glass	101
Dom Textile	79¾
A. P. Grain	6½
Hillcrest Collieries	50
Lake of Woods	28
Massey Harris	11
Montreal Power	56
Mont Telegraph	48
Montreal Tramways	165
Nat Breweries	26¼
Nat Steel Car	34¾
Ogilive Milling	264
Ontario Steel Prod	18
Ottawa L H & Pow	98
Penmans Ltd	56
Power Corpn	54½
Price Bros	42½
Quebec Power	45
Shawinigan	52
Sherwin Williams	30
South Canada Pow	28
Steel of Canada	41
St Lawrence Flour	163¾
Wabasso Cotton	35
Western Grocers	16
Winnipeg Railway	19
Winnipeg Railway	85

WINNIPEG MAY BUY ELECTRIC COMPANY THERE

WINNIPEG, Dec. 12—The Winnipeg Tribune publishes the following in its news columns today:

"An offer by Nesbitt, Thomson and Company, Ltd., of Montreal, to negotiate for the sale to the city of the entire business of the Winnipeg Electric company, including the street railway and power plants, or alternatively to purchase from the city the hydro-electric system, is believed to have been made to Mayor Ralph Webb today by A. J. Nesbitt and P. A. Thomson, respectively president and director of the parent company.

"His worship had a lengthy session with Mr. Nesbitt and Mr. Thomson, and while nothing of an official nature was divulged it is believed that the Montreal financiers have made the overtures stated."

LOGAN & BRYAN

GRAIN
STOCKS, BONDS, COTTON

MEMBERS:
New York, Montreal and Vancouver Stock Exchanges, Chicago Board of Trade, Winnipeg Grain Exchange and other trading exchanges.

PRIVATE WIRE
OFFICES
Vancouver, Spokane and Seattle

LOSSES FOLLOW GAINS ON NEW YORK MARKET

Average Decline of Point in 90 Stocks Puts Composite in New Low

NEW YORK, Dec. 12—The stock market mustered enough courage to advance during the early hours of today's trading but finally lost heart and closed lower.

The average decline of exactly a point in 90 stocks was sufficient to put the composite in new low ground for the year.

Of the three component groups industrials and rails made new lows while utilities held a point and a half above the old minimum.

The market was quiet throughout and sales dropped sharply from yesterday, totalling 2,024,520 shares.

Bethlehem Steel was heavy in the late trading, sinking two points to a new low. Rails showed some irregularity.

One or two point losses in Atchison, Canadian Pacific, Union Pacific and New York Central were offset by advances in Rock Island, Southern Railway, Frisco and Pennsylvania.

U. S. Steel, one of the stocks to rally 2 points, closed fractionally lower. General Motors, General Electric, Westinghouse, Dupont, Kennecott, Radio and American Can closed steady to firm, but American Telephone turned a two-point advance into a similar loss during the last half hour.

Foreign exchanges eased. Canadian dollars were quoted at slightly firmer rates, but leading Europeans sagged. The Spanish peseta lost more than a third of a cent.

After a four day period of steadily declining prices signs of an upturn developed in the bond market today.

Attracted by the high yields afforded by issues that have been unduly depressed, buyers were more active than they have been in some weeks in accumulating domestic corporate issues.

The railroad list which had led the decline, was the chief beneficiary of buying interest.

WHEAT MARKET DULL, CHICAGO

(By John P. Boughan, Associated Press Market Editor)

CHICAGO, Dec. 12—Active trade in corn today accompanied rapid price shifts that contrased sharply with an almost deserted wheat market here. Chicago wheat reflected the influence of government sponsored agencies, and was unaffected by word that Winnipeg July delivery had dropped to a fresh seasonal low price. Corn closed nervous ⅛-⅛ cents a bushel lower than yesterday; wheat irregular, ⅛ off to ¼ cent up; oats ¼ to ¾ cent down; and provisions up 2 to 25 cents setback.

NEW YORK STOCKS

	High	Low	Close
Allegheny	7¾	7½	7¼
Allied Chem	187	184	184
Andes	14⅝	13⅞	14⅛
Am Can	112¾	110¾	111
Am Fore Pow	31¾	29½	29½
Am Sm & Ref	47⅞	46	46
Am Tel	184⅝	180¼	180¼
Am Tobacco	104½	102¾	102¾
Anaconda	32⅞	31	31¼
Atchison	178½	176	176
Baldwin	22¾	22	22⅛
Balt & Ohio	54	53	53
Bendix Av	17⅛	16	16
Beth Steel	58⅜	54⅜	54¾
Can Pac	40⅝	39⅞	39⅞
Cerro de Pasco	25½	25¼	25¼
Ches & Ohio	39⅝	38⅜	38⅜
Chrysler	16⅝	15¾	15⅞
Con Gas N Y	84⅞	82½	81¾
Corn Prod	77¼	74¼	74¼
C Wright pfd	—	—	39⅝
Dupont	87	85⅛	85⅛
East Kod	155½	152¼	152¼
Erie	24	23⅛	23½
Ford Eng	—	—	14¼
Ford of Can	—	—	20⅜
F Na Stores	42½	—	42½
Freeport Tex	31	30¼	30¼
Gen Mot	34¼	33⅞	34
Gen Elec	46½	45	45¼
Gen Foods	50⅝	49¼	49¼
Gold Dust	33⅝	32½	32½
Granby	15⅜	15	15
Gt West Sug	10¼	10	10
Howe Sound	23⅛	22¼	22¼
Hudson Mot	22⅝	22¼	22½
Ins Copper	8½	8⅛	8½
Inter Rap T	—	—	26⅛
Inter Nickel	17¼	16⅛	16¼
Inter Tel Tel	24½	23	23
Kelly Spring	1½	—	1½
Kenn Copper	25⅞	24⅜	24¾
Kresge S S	26⅞	26¼	26½
Kroegg & Toll	23⅜	22¾	23
Mack Truck	39⅞	39½	39½
Nash Motors	26¼	25⅛	25¼
Nat Dry Prod	41	39½	39½
N Pow & L	—	—	34½
N Y Cen	118⅞	116¼	116¼
Pac Gas & E	45½	44⅝	44⅝
Packard Mot	8⅞	8⅝	8⅝
Pen R R	57	55½	46
Phill Pete	16	14¾	14¾
Radio Corp	14⅝	13⅝	13¾
Radio Keith	18½	17⅝	17¾
Rem Rand	17	16	16¾
Rock Island	51	55¾	57
Sfwy Stores	49	46	46
S. Louis S F	48¼	47	47¾
Shell Un Oil	8	7⅝	7⅝
Sinclair Con	11⅝	11⅛	11⅛
S Cal Edison	45½	45¼	45¼
S. Pacific	97½	96½	96½
Stan Oil Cal	46⅞	44⅛	44¾
San Oil Ind	—	—	30¼
San O N J	51⅝	49⅞	50
Stw Warner	17⅝	17	17
Studebaker	21⅞	21	21
Tex Corp	35¼	34⅛	34½
Tex Gulf Su	50⅝	48¾	49½
Un Carbide	57¾	55⅝	56
Un Oil Cal	22¼	21¼	21⅞
Un Pac	178	175	175½
Un Aircft	—	—	25¼
U S Rubber	14¼	13	13⅞
U S Steel	141⅝	139¼	139¼
West Electric	95½	93⅞	94
Willys Over	4½	4¼	4¼
Yellow Truck	10¼	9¾	9¾

WINNIPEG GRAIN

WINNIPEG, Man., Dec. 12.—Grain Quotations:

	Open	High	Low	Close
WHEAT:				
Dec.	57½	57⅝	56	56¼
May	62	62⅛	60⅜	60¾
July	63	63½	61¾	62⅛
OATS:				
Dec.	26⅞	26⅞	26	26⅛
May	29⅜	29½	28¾	28¾
July	30	30¼	29⅜	29⅝
BARLEY:				
Dec.	25⅛	25⅛	24	24⅝
May	29¼	29¼	29⅛	29⅜
July	30⅜	30⅜	29¾	30
FLAX:				
Dec.	100¾	101	99½	99¾
May	107	107	105¾	105¾
July	108¼	108¼	107¼	107¼
RYE:				
Dec.	30⅜	31b	29⅞	29⅞
May	35⅛	35¼	34	34¼
July	36⅞	36⅞	35⅜	35⅜

CASH PRICES:

Wheat: No. 1 hard 56¾; No. 1 Nor. 56¼; No. 2 Nor., 53¼; No. 3 Nor., 48¾; No. 4, 46¼; No. 5, 38¾; No. 6, 35¾; Feed, 29¼; Track, 56¼; Screenings per ton, $1.00.

To Be Sold—Help Prince of Wales Fund

Included in some 400 paintings placed on sale abroad the liner Aquitania in New York, for the benefit of the Prince of Wales' fund to aid British ex-service men, were the two sketches of their majesties reproduced above. The pen and ink sketch of Queen Mary is by Sir William Llewllyn, while the sketch of the King is by Sir Arthur Cope. The sale is held under the patronage of Sir Ronald Lindsay, British ambassador to the United States.

KOOTENAY APPLES WIN THREE FIRST PRIZES AT COAST

J. J. Campbell's Cox Orange Exhibits Make Sweep in Three Classes

Of such excellent quality were the three exhibits of Cox Orange Pippin apples sent to the British Columbia winter fair in Vancouver recently by J. J. Campbell of Nelson, that they were awarded first prize in each case.

The prize winning exhibits sent to the coast by Mr. Campbell were best plate of five, best single box and best five boxes.

Mr. Campbell states that he has always thought the Cox Orange variety of apples grown in the Kootenays was superior to samples of the same variety produced in other parts of the province. The apples grown here approach closery the quality of the English Cox Orange, he contends.

Mr. Campbell did not know how close the competition was in the Cox Orange class this year but stated that two years ago when he attended the winter fair competition had been keen.

HALF-CENT DROP IN COPPER, N. Y.

NEW YORK, Dec. 12—Copper was offered by custom smelters in the domestic market today at 10¼ cents a pound delivered, a reduction of one-half cent from the price established earlier in the week by the smelters and producers.

Trade circles reported that although some smelters were still asking 10¾ cents and 11 cents, others were willing to sell at 10½, and there were some offerings by speculators at 10¼ cents.

The larger producers were reported withholding their metal from the market. Export copper remained at 11.30 cents a pound C.I.F. European base ports.

TORONTO STOCKS

Abana	.19
Arno	.01¾
Ajax	1.35
Amulet	.30
A P Consolidated	.33
Area	.02
Baltic Oil	.10
B A Oil	14.05
Base Metals	1.00
Barry Hollinger	.07
Big Missouri	.39
Calmont	.25
C and E Lands	.50
Central Manitoba	.05½
Chemical Research	3.06
Clericy	.03½
Dome	8.65
Dalhousie	.53a
Duprat	.01
Eastcrest	.57
Falconbridge	1.26
Goodfish	.02½
Home Oil	1.91
Harker Gold	.01a
Howey	.19¼
Hollinger	6.00
Hudson Bay	4.25
International Nickel	16.25
Keelly	.27
Lake Shore	21.00
Kirkland Lake	.41
Kootenay Florence	.01
Macassa	.06
Mandy	.10½
Manitoba Basin	.02
Malartic	.01½
McDougall	.13a
McIntyre	18.50
Mining Corporation	1.41
Mayland	.63
Newbec	.05
New Imperial Oil	16.35
Nipissing	1.18
Noranda	13.40
Old Colonoy	.02a
Peterson Cobalt	.03a
Pend Oreille	.75
Premier Gold	.62
Sherrit Gordon	.71
Sudbury Basin	.50
Siscoe	.32
St. Anthony	.03
Stadacona	.02
Tech Hughes	15.50
Thompson Cadallac	.04
Vipond	.87
Ventures	.35
Wright Hargreaves	1.70
Waite Ackerman	1.75

METAL MARKETS

NEW YORK, Dec. 12—Copper unsettled; electrolytic spot and future 10½ to 11.

Iron quiet, unchanged.

Tin steady; spot and nearby 24.25.

Lead steady; spot New York 5.10; East St. Louis 4.95.

Zinc easy; East St. Louis spot and future 4.10 to 4.15.

At London:

Standard copper, spot £43 2s 6d; future £46; electrolytic, spot £49; future £51.

Tin, spot £108 7s 6d; future £109 10s.

Lead, spot and future £15 2s 6d.

Zinc, spot £13 10s; future £14.

FOREIGN CAPITAL TO BE PROTECTED NOW IN MEXICO

MEXICO CITY, Dec. 12—(AP)—The Mexican government today began a three-league step toward giving foreign capital the guarantees it desires of protection and sanctity of property rights with approval by the chamber of deputies in a midnight session of important amendments to the national Agrarian law.

Coincident with the chamber's action Manuel Perez Trevino, secretary of agriculture and himself once a farmer, sounded the note of the new order in Mexico. He said 20 years of upheavals and experimentation with radical measures had led Mexico to the conclusion interests of classes are bound up in the interest of the whole and emancipation of workers depends upon cooperation with capital.

FORCED RHUBARB INDUSTRY GROWS IN THE PROVINCE

Business on Prairie Takes on Christmas-Like Appearance

VICTORIA, Dec 12—The Japanese farmers in the Fraser valley have been concentrating on producing forced rhubarb, says market news letter, department of agriculture, Victoria, issued from the markets branch. This commodity comes on the market in December and usually finishes early in the field rhubarb season. In 1927 the number of packages of forced rhubarb grown in British Columbia was 4,732. In 1928 this increased to 15,545 and the value of this was $39,270. In 1929 the number of packages increased to 20,485 the value of which was $59,910. The volume in 1928 shut out most of the early shipments from Walla Walla and from that time British Columbia forced rhubarb has kept the American early field product off the prairie market.

Edmonton—Business is taking on a holiday appearance, but outside of the Jap orange deal is showing very little increased volume. Box apple movement is improving. Bulk apples continue to constitute a major portion of business. Market weak, unsettled with fairly large lots of crated bulk apples on jobbers' floors. These are beginning to show depreciation and will have adverse effect on market. Pears firm and slightly higher in price. California field tomatoes cleaned. Market much stronger for British Columbia hothouse stock at $4.00 to $4.50 per crate. Cabbage scarce, market firmer at $3.00 to $3.50 per cwt. Onion market firm and unchanged. Potato market very unsettled, slightly weaker with no movement. Celery market clean and firm. Car of celery arrived from Vancouver, poor quality, selling at 5½ to 6 cents.

Winnipeg—Business slightly brisker. First car of California celery arrived and selling at $6.00 per 70-lbs. Some C grade McIntosh and Delicious moving, balance of business in bulk apples at around three cents per lb. Jap oranges about sold out. The potato movement at standstill. Quantities of spinach, lettuce and cauliflower being imported. Weather mild.

URGES IMPROVE CANADA - BRAZIL TRADE RELATION

VANCOUVER, Dec. 12—Trade between Canada and Brazil could be improved if Canadian manufacturers would establish branch houses in that country, according to A. S. Bleakney, Canadian trade commissioner at Rio De Janeiro, who is at present in the city.

Germany, Great Britain and United States commercial organizations have their representatives in the field in Brazil, the commissioner says, and Canadians should develop their trade in similar manner.

EGG MARKET

OTTAWA, Ont., Dec. 12.—Canadian egg markets continue to work to lower levels today.

Toronto—Brokers report sales of graded country shipments at: Extras, 48; First, 42-45; Pullet Extras, 37; Seconds, 28-29. Dealer's quotations to country shippers for ungraded eggs are: Extras, 45-47; First, 40-42; Pullet Extras, 32-35; Seconds, 28. Ten further cars of western turkeys are reported sold on the basis of selected, 12 pounds and over, 28 cents per pound; nine to 12 pounds, 26 to 27 cents; under nine pounds, 24 to 25 cents.

Montreal—Eggs are jobbing on spot here today at: Extras, 50 to 52; First, 43 to 45; Seconds, 34 to 38.

Chicago—Spot 25; Dec. 14⅛; Jan. 14.

VANCOUVER LIST

MINES

	Bid	Ask
Bayview	.01	
Big Missouri	.40	.41
Bluebird		.03
Cork Province		.01
Golconda		.35
Grandview		.03
Independence	.01	
Int. C. & C.	.14	
Kootenay King		.01¼
Noble Five		.05
Oregon Copper	.06	.07
Premier	.70	.72
Porter Idaho	.07	.07½
Silvercrest	.01½	
Snowflake	.01½	.02½
Topley Richfield	.01	.01¼
Wellington		.01

OILS

A P Consolidated		.32
Commonwealth		.20
Calmont		.25
Dalhousie		.48
Freehold		.15
Hargal		.13
Home Oil		1.95
Illinois Alta.		.04¾
McDougall Segur Ex		.04¾
Mercury		.37
Royalite		18.00

CONTINUE SPILLERS' NEGOTIATIONS

CALGARY, Alta., Dec. 12—(CP)—Deciding to apply to the courts for a year's delay in foreclosure proceedings contemplated by the company, preferred shareholders of Spillers Canadian Milling company, at a special meeting here today, named a committee to continue negotiations with the company for an adjustment of the situation if possible.

FINE APPLES ARE OFFERED ON MARKET, TRAIL

Come From the Okanagan; Trade on Market Is Comparatively Slow

CRYSTALLIZED FRUIT NEW ON THE MARKET

Apple Jelly Is Also New on the Stalls; Chrysanthemums Are Beautiful

TRAIL, B. C., Dec. 12—Trade was comparatively slow on the market here this morning.

Probably the features of the day's market were extra fancy apples from the Okanagan—Winter Banana, Gravenstein, Jeffery and Jonathan. They were extraordinarily fine apples but were too late in the season to enjoy heavy sales, most of the market patrons having already stocked up.

Crystallized fruit appeared today for the first time. The offerings were pears and apples, but greater variety is anticipated for the Christmas trade. The fruit sold at 75 cents a box.

Chrysanthemums offered today exceeded in beauty any yet brought to the market.

Apple jelly was also new on the market.

Plans are being made by the vendors for a special Christmas market.

Today's quotations were:

Pumpkins, lb.	.04
Turnips, lb. .03, sack	2.00
Parsnips, lb. .05, sack	1.00
Carrots, lb. .03 and	.04
Sack 2.50 and	3.00
Onions, lb.	.07
Beets, lb.	.03
Cabbage, lb. .03 to	.05
FRUIT	
Apple jelly, jar	.35
Crystallized fruit, box	.75
APPLES	
Jonathan and Wagner.	
Households	1.25
188's	1.50
138's	1.75
Extra fancies	2.00
Granvenstein and Jeffery:	
Households	1.60
Basket	.25
Winter Banana:	
Households	1.25
Extra fancies	2.25
CUT FLOWERS	
Pansies, bunch	.15
Wreaths, everlasting, each 1.50 to	4.00
Greenhouse chrysanthemums, blossom .20 to	.35
POTTED PLANTS	
English Ivy	.50
Petunia	.50
Angle leaf paeony .50 to	2.50
Geraniums .15 to	1.25
Cactus, up from	.50
Solanon (Jerusalem cherry)	.55
Latana .65 to	1.00
Heliotrope	.25
Paeony	.35
Flowering maple	1.00
Cyclomen	.60
Ferns .60 to	2.50
DAIRY PRODUCTS, MEATS, ETC.	
Eggs, fresh specials, doz.	.70
Eggs, fresh extras, doz.	.65
Eggs, fresh firsts, doz.	.60
Eggs, pullet extras, doz.	.55
Eggs, peewees, doz.	.40
Baby beef, lb. .12 to	.28
Beef, lb. .12 to	.25
Fowl, lb.	.25
Pork, lb. .25 to	.30
Bacon, lb.	.35
Cream, pint	.45
Buttermilk, qt.	.15
Butter, lb. .45 2 lbs.	.85
Cheese, lb.	.38

As currants commence growth very early in the spring it is generally considered better t odo the planting in the fall.

BUILDING MATERIAL
For Every Purpose

GYPROC
Fireproof Wallboard

Regardless of what sort of Lumber or Building Material you may be needing for the building or repair jobs you are having done now, or the job you are contemplating having done, you're sure to find it in our large and complete stock.

You'll do well to order your Lumber and Building Material from us, because we can supply you with everything you could possibly need, at the lowest possible cost, and give you speedy delivery.

WE ARE SUPPLIERS OF GLASS OF EVERY DESCRIPTION FOR AUTOMOBILES.

T. H. WATERS
& CO., LTD.
NELSON, B. C.

SEARCH about your home—you'll doubtless find a number of discarded articles—cash in on them through a want-ad in The Nelson Daily News Want Ad Section. Phone

143 or 144

ANNUALS

Boys' Own Annual
Girls' Own Annual
Chums
Chatterbox
Canadian Boys' Annuals
Canadian Girls' Annuals
Blackie's Boys' Annuals
Blackie's Girls' Annuals
Blackie's Little One's Annuals
Jolly Book for Boys
Jolly Book for Girls
The Big Budget for Boys
The Big Budget for Girls
The Boys' Budget
The Girls' Budget
The Little One's Budget
Golden Budget for Boys
Golden Budget for Girls
The Lucky Boy's Budget
The Lucky Girl's Budget and many others.

Mann - Rutherford Co.

Druggists and Stationers

44 TAXI AND 44 TRANSFER
TRAIL AND ROSSLAND FREIGHT AND EXPRESS
Schedule
Daily to Trail, leaves 10 A. M.
TAXIS DAY AND NIGHT

JUST ARRIVED
A full assortment of
YARDLEY'S
and
GROSSMITH'S
Christmas goods just arrived.
See them at
Smythe's Pharmacy
Prescription Specialist Phone 1

ZIESS BINOCULARS

We have just the thing for a gift to the hunter.

A pair of Ziess Binoculars, the best glass made in the world.

Come in and see our stock.

J.O.PATENAUDE
Optometrist and Optician
Expert Optical Service

USE THE NELSON DAILY NEWS FOR CLASSIFIED ADS

The Gift for Her Is at Weirs

Christmas Shopping is made easy by shopping here. In our display of Lingerie, Hosiery, Gloves, Scarves, Sweaters, Handkerchiefs, Baby Bonnets, etc., you are sure to find the right gift.

Then we have Evening Dresses, Knitted Sport Suits etc., also to show you.

Don't forget our large assortment of men's Neckwear. These are an inexpensive yet appreciated gift.

James Weir & Son
THE EXCLUSIVE STORE

MORE HEAT PER DOLLAR

COAL and WOOD

Ideal Fuels for Heating and Cooking

GALT LUMP $11.50 per Ton — The best coal on the market for cooking, heating; starts easily, high heat, no clinkers, large clean lump.

GALT STOVE $9.50 per Ton — Clean, small lumps. Ready size for kitchen stove.

JEWEL LUMP $11.50 per Ton — None better for your hot air furnace. High heat—low ash. The all-night coal.

McGILLIVRAY LUMP $10.50 — You should try this for your steam plant. Not slack—we use it ourselves.

We Have Mine Run in McGillivray at $9.00 by Carload Lot

COVER DRIED WOOD IN ANY LENGTHS

Nelson Transfer Co.

PHONE 35

WE HAVE A FINE ASSORTMENT OF

Electric Stand LAMPS

FOR WRITING DESK, PIANO, RADIO, MANTEL, DRESSER ETC.
THESE ARE THE NEWEST MODELS AND MOST REASONABLY PRICED

Wood, Vallance Hardware CO., LTD.

WHOLESALE — Nelson, B. C. — RETAIL

GLASSES
J. A. C. Laughton R. O.
OPTOMETRIST and OPTICIAN
Room 3 — Griffin Block

Gerard Hoekstra
Heintzman & Co., Ltd.
PIANO TUNING REPAIRING

A new shipment of
YARDLEY'S PREPARATIONS
Just arrived
CITY DRUG CO.

CALL 10 — ★ GROCERY ★ — CALL 11

Christmas Candy
Special Mixture
5 lb. for 90c

BANANAS
lb. 10c

ORANGES 252's, Valencias, doz. 25c
ORANGES Navels, 288's, 3 doz for $1

SPINACH CELERY SPROUTS
CARROTS PARSNIPS CABBAGE
TURNIPS ONIONS
CAULIFLOWER HEAD LETTUCE
GREEN ONIONS SPANISH ONIONS
SWEET POTATOES

Order your Jap Oranges early, as they will be sold out before Christmas.

★ GROCERY ★

Campion
"YOUR CHRISTMAS GROCER"
Don't Walk — Talk. Call 121

Buy a $'s worth for 95c

10 Tins Clark's Soups	95¢
12 Packets Jelly Powders	95¢
3 lbs. Fancy Biscuits	95¢
4 lbs. Mixed Nuts	95¢
4 lbs. Christmas Candy	95¢
5 Tins Cut Beans	95¢
5 Tins Corn	95¢
3 Bottles Port or Ginger Wine	95¢
1 Jar Strawberry Jam and 1 Jar Raspberry Jam	95¢

DELIVERIES TWICE DAILY
Fairview and Uphill

PITNER'S
MUSICAL ATTRACTIONS

SATURDAY NIGHT
Troubadour's Dance Orchestra 9—12

—SUNDAY NIGHT—
Grace Webb Foster's String Trio
Piano — Violin — Cello
During Dinner Hours 5:30 — 7:30

VIC. GRAVES
Master Plumber
18 Years Practical Experience
NELSON, B. C.
P. O. Box 217 Phone 315

Phone **TAXI** 35
The Best of Service
Careful Courteous Drivers
Nelson Transfer Co., Ltd.

MECHANICAL and ELECTRICAL INSTALLATION
BENNETTS Ltd.

Phone Taxi 77
Freight Schedule Daily to Rossland and Trail, 10 a.m.
BUD STEVENS, Prop.
Trail Phone 135

Ask Dad—
He Knows!

COME right out like a man and ask him what he wants and then come here and have that want gratified.

Ties, $1.00, $1.50 to $3.50
Gloves, $2.25 to $7.50
Shirts, $1.95 to $6.75
Sox, 75¢, $1.00, $1.50
Hankies, 20¢. 25¢, 35¢, 50¢
Hankies, silk, 75¢, $1.00, $1.50
Mufflers, $2.50 to $6.00
Sweaters, $4.50 to $9.00
Golf Sets, Sweater and Sox, $900, $12.00, $15.00

Emorys

Gifts
of Jewelery Are
Lasting and Appreciated

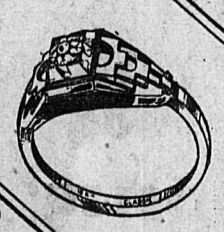

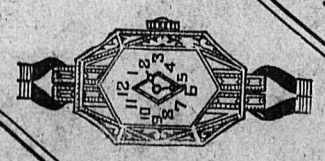

Diamonds
"The Gift Supreme," mounted in Green, White and Green and White combination. Perfect Blue-White stones. ..... **$25.00 to $500.00.**

Pendants
A large assortment in great variety. Ear-rings etc., to match. **$1.50 to $50.00.**

OTHER SUGGESTIONS
Toilet Sets
Bracelets
Silverware
Vanity Sets
Manicure Sets
Cigarette Cases and Holders
Lighters, etc.
Rings of all kinds **$1.00 to $50.00**

Watches
Bulova, Mars, Tavannes, and other standard makes, in wrist and pocket styles. **$7.50 to $150.00**

$1
Our selection of dollar gifts will surprise you. For today only, costume jewelery, including rings, necklaces, bracelets, etc. Values up to $3.50. Will sell for **$1.00**

We do our own engraving on articles purchased here

Our Stock Is Large

E. Collinson
JEWELER
"The House for Christmas Gifts"
QUALITY SERVICE SATISFACTION

Our Prices Are Right

Capitol THEATRE

T-O-D-A-Y AND MONDAY
TWO SHOWS NIGHTLY 7-9
MATINEE 2 P. M.

Another BRILLIANT Performance by the screen's most exquisite star.
NORMA SHEARER

He was just another HUSBAND . . . and learned his lesson . . . just like ALL other HUSBANDS! EVERY WOMAN'S WORRY . . . EVERY MAN'S JOY . . . EVER HOME'S PROBLEM.

Norma Shearer in **'LET US BE GAY'**

NORMA SHEARER as the wife who learned how to vamp her husband.
MARIE DRESSLER In her finest and funniest part (Remember "CAUGHT SHORT").
ROD LA ROCQUE as the husband whose motto about love was "LET US BE GAY"
GILBERT EMERY
HEDDA HOPPER
RAYMOND HACKETT
SALLY EILERS

WHAT A GREAT PICTURE! WHAT A GREAT CAST!

SUNNY JIM (The wonderful Kid Actor) in "NEIGHBORS" A funny and amusing comedy

FABLES "WESTERN WHOOPEE" Plenty of "WHOOPEE" in this one.

A Beautiful Scenic "THROUGH CANADA'S ROCKIES"

FOX NEWS News of importance

SERIAL "TARZAN THE TIGER" Shown at today's matinee only

NEXT WEEK'S ATTRACTIONS
TUESDAY — WEDNESDAY——"KING OF JAZZ"
THURSDAY — FRIDAY——"MONTE CARLO"
SATURDAY — MONDAY——"HOLD EVERYTHING"

Read the Nelson Daily News