A155 APR24
PROV LIBRARIAN
VICTORIA B C

320

Fire Rangers in CONFERENCE AT NELSON See Page 3

The Daily News

Cabinet to Devise SERVICE FOR LONDON See Page 6

Vol. 22 NELSON, B. C., THURSDAY MORNING, MARCH 27, 1924 No. 192

SLIDES ON ITALIAN COAST COSTLY TO LIFE

POINCARE AND CABINET RESIGN IN SNAP DEFEAT

Sparse Chamber Government in Minority of Seven on Minor Affair

LEADERS SAY HE MUST KEEP HELM

President Millerand Asks Late Premier to Resume; No Other Possible

PARIS, March 26.—Premier Raymond Poincare, with his entire cabinet, resigned office today, and when he announced his resignation he declared his decision was final.

But tonight there is every reason to believe he will acquiesce tomorrow in President Millerand's request that he resume office at the head of the ministry.

M. Poincare's acceptance in principle of the president's plea that he continue to direct public affairs practically brings to a close the ministerial crisis which broke like a thunderbolt over comparatively serene conditions. His official acceptance of President Millerand's request is regarded as a foregone conclusion by the vast majority of those identified with French political affairs.

RAYMOND POINCARE
Ex-Premier of France

House Presidents Advise Millerand

The advice emphatically tendered to President Millerand by both M. Doumergue and M. Peret, presidents of the senate and chamber respectively, that M. Poincare was indispensable as premier in the continuation of work undertaken in the past two years and the conviction of M. Millerand himself that the "surprise vote" in the chamber did not reflect lack of confidence of the parliament in the premier personally caused the president to dispense with the usual consultations in such cases with other prominent statesmen and send for M. Poincare immediately and ask him to carry on.

The defeat of the government was not on a question of minor importance. The premier himself was not present, being engaged at the time with the foreign affairs committee, and there were few deputies in the chamber. The vote against the government was 271 to 264, and many of the votes were cast by proxy.

M. Peret declared to the correspondents he did not consider the Poincare cabinet had been placed in a minority.

No other French statesman was even considered at this conference as a successor for M. Poincare.

Change Cabinet Likely

The opinion is generally advanced in parliamentary circles that M. Poincare will return to power with a somewhat changed cabinet. It is thought the ministers of finance, agriculture and health will be overturned and, so that the premier's program of economy may be begun at the right way, certain undersecretaries of state will be eliminated and possibly the ministries of agriculture and commerce will be combined.

But there is no one this evening, either politician or layman, who believes that M. Poincare will not succeed himself.

ALEXANDRE MILLERAND
President of France

Lawyer Hits Learned Brother on the Jaw With a Right Cross

MONTREAL, March 26.—An argument between lawyers which began in the police court here today during the hearing of an assault case developed into a real bout.

E. W. Westover shot over a neat right cross to J. H. Higernon's jaw, and the latter threw his hat on the floor and pulled off his coat to make the weight and retaliate.

One of the high constables stepped in and called the fight off.

HOUSE OPPOSES DIVERSION OF MICHIGAN FLOW

Members of All Parties Unite in Protest; Adjourn Debate for Papers

OTTAWA, March 26.—(By Canadian Press.)—The diversion of water from Lake Michigan by the Chicago sanitary district was the subject of a protest by members of all political parties in the house of commons today. As member after member arose to speak it became clear that there was no division of opinion on the matter.

T. L. Church, Conservative, Toronto North, brought the matter to the attention of the house by moving for "definite and immediate action to prevent the illegal diversion of the waters of the Great Lakes through the Chicago drainage canal" and that action should be taken to prevent further waste and to secure specific enforcement of the treaty between Canada and the United States as to this matter.

Don't Want Duck Ponds

The opinion of an eminent authority that the St. Lawrence river and Lake Erie might be reduced some day to the level of a duck pond if the diversion continued was cited by Mr. Church.

Other members stressed the importance of preserving the lake levels for the movement of freight and the preserving of harbors. The boundary waters treaty between Canada and the United States was being used as a football to the detriment of Canada's commercial development, it was urged.

On the motion of Sir Henry Drayton, former minister of finance, the debate was adjourned until all papers concerning the negotiations between the United States and Canada on the question of water diversion at Chicago could be laid on the table of the house.

BRYANT IS FREED BY HIGHER COURT

Member of Brokerage Firm Did Not Misappropriate Funds, Court Finds

MONTREAL, March 26.—Norris P. Bryant of the bankrupt brokerage firm of Bryant & Isard was declared innocent of the charge of misappropriation of funds of J. H. Turner, and conviction of the court of sessions against him was quashed today by unanimous judgment of the court of appeal.

Bryant was recently found guilty on a charge of appropriating some $4000, proceeds of the sale of stocks, the property of J. H. Turner.

Ontario Decision Reserved

TORONTO, March 26.—Judgment was reserved by the appellate division at Osgoode hall today, in the appeal launched on behalf of Norris P. Bryant of Montreal and his brother, A. Bryant of Toronto, against their conviction and sentence for the case in connection with the defunct brokerage firm of Bryant, Isard & Co.

Hiram Johnson on Heels of Coolidge; Two-thirds Count

SIOUX FALLS, S.D., March 26.—Gradually trimmed by additional returns from rural precincts Calvin Coolidge's lead over Senator Johnson in Tuesday's Republican presidential preference primary early today had been reduced to 57 votes.

Throughout the day the president had clung persistently to a narrow lead which diminished as belated rural returns came in until the count early tonight in 1169 of the state's 1825 precincts gave Coolidge 33,451 and Johnson 32,894.

Maniac Theory Is Dropped by Police; No Clue in Sight

PORT COQUITLAM, B.C., March 26.—Police authorities are now without a solid clue on which to proceed with investigation into the double murder of Mr. and Mrs. Albert Witcherley Friday night.

The theory that a patient from the nearby Essondale institution had committed the crime was dropped by the provincial police today.

Citizens of Port Coquitlam turned out in large numbers this afternoon to the funeral of the victims.

TUPPER, OLIVER CROSS SWORDS GOOD NATURED

Courtroom Is Kept in Roars of Laughter by Duel Between Antagonists

"THEY EVEN CALL YOU 'HONEST BOB'"

"Missing" Hundred Thousand Cubic Yards Makes Final Appearance

VICTORIA, March 26.—After three or four witnesses had been thoroughly grilled, the issue of the alleged missing 100,000 yards of earth excavation was finaly cleared up at the Pacific Great Eastern inquiry today. Chief Engineer A. F. Proctor supplied the explanation that Divisional Engineer W. A. Vassar was unable to give conclusively yesterday.

Mr. Proctor stated that while it was quite true the progress estimates for 1920 of Captain John Bright, senior field engineer, did not show the details of 100,000 yards, his last estimate for that year had included it in the total.

"I noticed the discrepancy when I was checking up my quantities for the final settlement in 1922, and wrote Captain Bright about it. He looked up his resident engineers field notes, and notified me the final amount was correct. He also sent me an amended estimate including the amount, and both documents he certified correct," said Mr. Proctor, who added that progress estimates were always inaccurate, as they were not base on actual measurements.

Not the Specific Shortage

S. S. Taylor, K.C., counsel for the government, also drew attention to the fact that the discrepancy was not the even 100,000 yards referred to by A. H. MacNeill, K.C., for the third party, but 100,000 yards, which he claimed destroyed the suggestion that it was an arbitrary amount gratuously added to Murdoch & Co.'s settlement.

Mr. MacNeill attacked the profiles which gave the details of the earthwork saying that figures had been changed in the summary, but both Mr. Vassar and Mr. Proctor stated that such changes were common.

"I don't claim to be infallible," said Mr. Vassar, "As a matter of fact I am very poor draftsman, and made mistakes in copying."

Premier Reaffirms Economy

Half an hour before adjournment, S. S. Taylor called the last witness for the government, Premier Oliver, and after a few minutes examination, in which the premier said he and the chief engineer had done everything possible to insure economical construction of the line, turned him over to Sir Charles Tupper, K.C., for cross-examination.

The Oliver-Tupper duel which followed kept the court room in roars of laughter with its good natural chaff.

Sir Charles twitted Mr. Oliver with holding an inquiry since he was so confident that the charges were false.

"The government's efficiency was impaired by the cloud of suspicion raised by these irresponsible charges," said the premier.

"Do you say I'm irresponsible?" asked Sir Charles.

"Not quite that, or we'd have you in the mental hospital," laughed the premier.

The Promised Inquiry

Sir Charles reminded Mr. Oliver that in 1917 he had promised another inquiry.

"Well, you have it," shot back the premier.

"In a weak form," retorted Sir Charles.

"It covers everything in your petition, and you haven't produced a bit of evidence in support of your charges."

Sir Charles told a story about his father, who, when asked by a certain famous "honest Bob" in the

(Continued on Page Two)

Confessed Assaulter Goes Up for Trial Upon Murder Charge

TORONTO, March 26.—After being remanded several times in police court Harold Godard of Toronto was today committed for trial without hearing on charges of the willful murder of Mrs. Martha Crooks at her home here January 25 last and of the attempted murder of Miss Duncan at her home a week previously.

VANCOUVER BOARD RETRACTS CHARGE

Recants From Allegation of Extravagance on Oliver's Demand for Showdown

VICTORIA, March 26.—The Vancouver board of trade today receded from its charges of extravagance and overlapping in the Oliver government's administration of public affairs.

In a letter to Premier Oliver, officials of the Vancouver organization explained that they were concerned only with the general principle of economy. They disassociated themselves from the charges of extravagance and overlapping contained in a resolution passed by the interior boards of trade and later endorsed by the Vancouver board.

The Vancouver board's withdrawal followed the premier's demand that it produce evidence in support of the extravagance charges.

Toronto Canon Calls It a Day

REV. CANON A. HART

After 36 years' service as rector of St. Mary the Virgin, Toronto, has announced that he will retire from the active ministry on May 1.

HARVESTERS' TREK MAKES BROCKVILLE

Footsore Britishers Are Aided by Provincial Police With Autos

BROCKVILLE, Ont., March 26.—Assisted on the 32-mile stretch of their journey from Gananoque to Brockville by members of the provincial police who furnished them with automobile transportation the members of the party of 34 British harvesters "hiking" from Toronto to Ottawa to lay their grievances before the government straggled into this town during the afternoon and evening.

The effect of foot travel, coupled with unsuitable boots, is causing the members of the party some hardship, and not a few are suffering from sore feet.

CREAMERY DIRECTORS ALL RESIGN OFFICE

Four of Old Board, However, Are Reelected, Including President Painter

REGINA, March 26.—Four of the old directors of the Saskatchewan Cooperative Creameries, limited, were reelected at the annual meeting of the shareholders today, following the resignation of the entire board of seven directors at the opening session.

The retiring president, W. C. Painter of Tantallon, was reelected.

Won't Make Laws in Quaker Garb

LADY TERRINGTON

Believes in brightening up the house of commons. She is accustomed to appear in the latest of gowns and furs, while the other women members of parliament, including Lady Astor, are content to wear an almost Quakerish costume. In addition to being an M.P., Lady Terrington is president of a well-known football club.

TRAIN ROBBER EVANGELIST TO SPILL OIL DEAL

Al Jennings Promises Revelation Before Senate Oil Investigation Today

FALL'S SON-IN-LAW RESIGNS HIS OFFICE

Mannington, Named as Getting Whisky Rake-Off Sails for States

WASHINGTON, March 25.—The treasury today accepted the resignation of Clarence C. Chase, son-in-law of Albert B. Fall, as collector of customs at El Paso, Texas, but the house judiciary committee failed to act on the senate resolution contemplating impeachment proceedings as a result of his refusal to respond to questions before the oil committee.

Al Jennings, one-time train robber, but now evangelist and politician, arrived in Washington, and announced that he would have "a whale of a story" to tell the oil investigation committee tomorrow, concerning an alleged "oil deal" at the Republican national convention in Chicago in 1920.

Dawes Employee to Start Home

WASHINGTON, March 26.—Howard Mannington of Ohio, named in testimony before the Daugherty committee as having received money in connection with whisky and other "deals," has advised the United States embassy in Paris that he will sail from France about March 29 to testify before the committee.

Mannington had been named in testimony as a friend of Attorney-General Daugherty, who received $2 a case for each permit to withdraw liquor from bonded warehouses which got into the hands of New York drug companies, ostensibly for the bootlegging trade.

Daugherty Calls On President

Mr. Daugherty called at the White House twice during the day, but declined to discuss the visits, and the justice department refrained from comment upon the day's procedure.

ARGUES SQUIRES HAD ACCOMPLICES

Englishman Says British Directors of Dominion Steel Answerable

LONDON, March 26.—(By Canadian Press Cable.)—A correspondent of the Daily Herald, alluding to the Newfoundland graft revelations, says that while it is up to the people of that colony to deal with former-Premier Squires, it is up to the people of Great Britain to realize that there are two parties to that offence, and that if the former premier of Newfoundland is guilty of taking bribes, the Dominion Steel corporation is guilty of tendering them.

The correspondent proceeds to enumerate who are the British directors of this concern, and it is shown that they are also in the front rank of Britain's coal and steel barons.

The British directors mentioned by the Herald's correspondent are Lord Invernairn, Lord Furness, Sir Newton Moore and Benjamin Talbot.

Australia Orders Two Cruisers and Six Modern Subs

MELBOURNE, March 26.—(By Canadian Press Cable via Reuters)—Confirming the report that Premier Bruce had announced the immediate construction of one light cruiser in Australia and one in England the Melbourne Herald says it anticipates that Premier Bruce will announce in parliament a proposal to order six modern submarines from England of the "L" class.

DIES AFTER TAKING A DOSE OF INSULIN

Death of Manchester Diabetes Patient Is Investigated by Coroner

MANCHESTER, England, March 26.—A remarkable case of a death in the Manchester hospital which was attributed to the effects of insulin treatment for diabetes was investigated here today by a coroner.

It was stated at the inquest that the patient, a man named Carter, had been admitted to the hospital suffering from diabetes. He had been given a small dose of insulin before breakfast and another in the evening. He died an hour after having received the second dose.

Dr. Dawson, pathologist, testified he had never before heard of a case in which such a small dose of insulin had left fatal results.

Nothing to Cause Worry

The coroner reassuringly expressed the opinion that the case need not cause anxiety to the public. Insulin, he said, was recognized as the best treatment known for diabetes and practically its use was the only hope of effecting a cure in a diabetic case.

Lock Up Manager While Champion Enters Matrimony

CHICAGO, March 26.—Ed (Strangler) Lewis, world's heavyweight wrestler, was married here late today to Miss Bessie McNear of Kansas City, Mo.

Billy Sandow, Lewis' manager, to whom the champion is under contract not to marry while champion, was kept locked in a hotel room by Lewis' friends until after the ceremony.

"It's the first time Ed ever double-crossed me," Sandow shouted angrily as he emerged from the room where Lewis' friends had held him.

Sandow is said to have prevented Lewis' marriage last year to a Russian princess whom the champion met in Paris.

IRISH CABINET IS TORN WITH DISSENSIONS

Debate in Dail on Mutineers Shows Recent Colleagues All Snarled Up

COSGRAVE HOPES RESIGNATIONS END

Says Revolutionary Government Does Well to Last Two Years

DUBLIN, March 26.—Conflicting views among the cabinet ministers concerning the status of the Free State army officers who had a part in the recent mutinous movement, and who later surrendered, were revealed in the course of a debate in the dail today. The debate was the outcome of a motion to adjourn, put by Tom Johnson, Laborite leader of the opposition, which was carried by the dail this morning. The motion to adjourn was later withdrawn, which was equivalent to a government victory.

No Victimization

Joseph McGrath, former minister of commerce, asserted that the agreement entered into by the government clearly meant there would be no victimization of officers who surrendered, while Foreign Minister Fitzgerald declared that at the time he challenged that interpretation, and had been assured that the agreement did not imply reinstatement of the officers. The other ministers also spoke, and seemed at great variance in the interpretation of the agreement, and the debate developed some heat.

President Cosgrave, in winding up the debate, said he did not think the best interests of the country could be served by resignations. The incident was wholly exceptional, and he hoped it would not be repeated. One rarely found that governments which came in on a revolution lasted as the present government had done, for two years, and he thought it was a time when it was the duty of all citizens to support the state.

CARRY ON WITH THE PREMIUMS

Judge Authorizes Liquidators to Take Payments; Many Offer to Buy

WINNIPEG, March 26.—By an order issued by Mr. Justice MacDonald today, the provisional liquidators of the Northwestern Life Assurance company were authorized to accept payments on premiums in that company.

The order states that the premiums are to be deposited in a special trust account in a chartered bank.

Certain shareholders of the company have formed a protective association, and it was stated today that a large amount of money had already been subscribed toward rehabilitating the company. A plan for the reconstruction of the company will be presented in the court of King's bench within the next few days. The motion was to have been heard in court today, but the shareholders were not ready for its presentation.

According to reports in financial circles today, five eastern Canadian companies have offered to buy the insurance of the Northwestern Life.

POSTAL EMPLOYEES ARE RESTIVE AGAIN

Find It Will Take Year to Revise Salaries in Their Class of Work

OTTAWA, March 26.—Representatives of the Federation of Postal Employees are dissatisfied tonight, because they have found out that the civil service commission cannot deal with postal employees, in revising salaries, without reference to other employees in other departments doing similar work, and are again referring to the strength of the strike vote, which they claim is increasing.

Revision of salaries in all the departments could not be completed in less than a year.

FIFTY KILLED WHEN AMALFI IS ENGULFED

River Cannetto Floods, Causing Collapse; Monastery Destroyed

FIFTEEN, PRAVANE; FIVE, CONCOMARINA

Vineyards and Farms Under Mud; Troops Arrive to Render Relief

ROME, March 26.—Fifty persons have been killed in a landslide in the seaport of Amalfi, 23 miles southwest of Naples, according to a dispatch from Amalfi to the Giornale d'Italia.

The medieval hotel Cappuccini-Convento, in the old Cappuccini monastery, which is visited by all tourists, is threatened with collapse. The landslides reached the famous hostelry of the monks, causing the terrace, which permitted of a magnificent view of the coast for miles, to cave in. The building is greatly endangered, with the possibility of collapse at any moment.

Storms Undermine Shore

The catastrophe was caused by recent storms which swept the Bay of Salerno, undermining the shore and uprooting the foundation of the houses built on the sides of the hill.

Amalfi, on the Gulf of Salerno, is picturesquely situated on the summit of lofty rocks, crowned with embattled walls and ruined towers. It suffered from a landslide in January, 1900.

London Gets Other Details

LONDON, March 26.—A dispatch to the Exchange Telegraph from Rome says that the disaster at Amalfi was caused by the River Cannetto getting out of its banks, which was followed by landslides which destroyed the famous Cappuccini convent, and some of the hotels and other buildings in the village.

Fifty of the villagers are reported to have been killed, says the dispatch, and grave fears are entertained for the tourists, many of whom were stopping in the local hotels.

A large area of vineyards and a number of farmhouses were destroyed.

A large part of the township of Vettica Nero is lying under a thick layer of mud, rocks and trees.

Amalfi is virtually isolated, owing to landslides on both the Sorrento and Salerno sides of the town.

Troops have arrived to render relief.

The dispatch says 15 persons were killed at Pravane and five at Concamarina. Apparently the whole coast between Salerno and Sorrento suffered.

ICELANDER WILL SEEK THE POLE

Algarsson Will Make Preliminary Canter This Year Real Expedition Next

LONDON, March 26.—A projected new expedition to the north pole is reported.

The Westminster Gazette says a young Icelander, Algarsson, is starting for the arctic early in May on a preliminary trip to Nova Zembla and Franz Josef land. He proposed to spend six months exploring this section, ending his trip in New York in October. The party will number 10, including three scientists.

The expedition is a prelude to one in 1925 under Algarsson's leadership, the objective of which will be the north pole.

Boards of Trade Delegates Arrive at Ottawa Today

OTTAWA, March 26.—Between 40 and 50 representatives of boards of trade and chambers of commerce throughout Canada will arrive in Ottawa tomorrow, for a two-day conference, at which business conditions throughout the Dominion will be under review.

On Friday a memorial will be presented to Premier Mackenzie King supporting the government in its national economy campaign.

The Weather

The temperatures below are for the 24 hours ending yesterday afternoon at 5 o'clock.

VICTORIA, March 26.—Nelson and vicinity: Mostly cloudy with occasional sleet or rain.

	Min.	Max.
NELSON	29	46
Victoria	40	44
Vancouver	36	44
Kamloops	36	46
Barkerville	26	36
Prince Rupert	36	42
Estevan	*8	46
Atlin	14	26
Dawson	*16	18
Calgary	8	32
Winnipeg	20	42
Portland	36	56
San Francisco	44	58
Seattle	38	44
Penticton	32	53
Vernon	37	..
Grand Forks	26	46
Kaslo	27	45
Cranbrook	29	42
Edmonton	26	30

*Below zero.

SIX SPECIALS WILL CARRY IMMIGRANTS

MONTREAL, March 26.—Immigrants expected at Halifax next week number approximately 2000, according to Canadian National railway headquarters here. The majority will be from British ports, although there will also be a large party from Danish and Scandinavian ports, another from the continent, and a third from Black sea ports.

It is expected that at least six special trains will be required to carry these passengers to Montreal, Ontario and western Canada.

Men are a good deal like dogs; the louder they bark, the less they bite.

Leading Hotels of the West

Where Superior Accommodation May Be Obtained

The Hume

George Benwell, Proprietor

The Premier Hotel of the Interior

AMERICAN PLAN RATES $3.50 TO $5.00

Rooms with Running Water and Private Baths

Headquarters for all Travelling Men, Mining Men, Lumber Men and Tourists

SPECIAL SUNDAY DINNER $1.00

THE MOST COMFORTABLE ROTUNDA IN THE CITY

HUME—Carl Larson, Republic; W. L. Lingle, Rossland; H. E. Gillmore, W. J. Haney, W. J. McRoberts, Vancouver; J. A. Guttman, Calgary; John W. Read, Winnipeg; George V. Copley, Victoria; Mrs. N. Maucci, Cranbrook; E. J. Gallagher, M. J. Butcher, Spokane; C. Badden, Marcus.

Queen's Hotel

Steam Heated Throughout
In center of business district
Mining, Lumber Traveling Men and Family trade invited

J. A. Kerr, Manager

QUEENS — Mrs. R. Wood, Erie; Thomas Brandon, Appledale; R. Binnie, Trail; Mrs. George A. Forbes, Mrs. Edgar Jamieson, Passmore; E. J. McGregor, Bonnington; A. E. Dewar, Slocan City.

MADDEN HOTEL

T. MADDEN, Prop.

Steam-Heated Rooms by the Day, Week or Month.

Every Consideration Shown to Guests.

Cor. Baker and Ward Sts., Nelson.

MADDEN — L. F. Parker, Winlow; John McSweeney, Dublin; Dr. McDonald, Inverness; D. Morgan, Trout Lake; C. J. McCormack, Cape Breton; Donald McKinnon, A. Bethune, Sydney; J. D. Fraser, Creagnish.

NEW GRAND HOTEL

616 Vernon St., East.

Only brick hotel in city. Steam heated, hot and cold water. European and American plans.

NEW GRAND—Mrs. J. B. Conway, Balfour; William Dolan, Silverton; George P. Hanley, Nakusp.

THE LAKEVIEW HOTEL

Mrs. Mallette & Son, Proprietors.

Nice, warm, comfortable rooms at reasonable rates. Open day and night.

Corner Hall and Vernon Streets.

LAKEVIEW — George Smith, Rossland; B. Valpath, H. Battesleth, R. Buttesleth, Trail.

SHERBROOKE HOTEL

Near C.P.R. Station

Rooms at Reasonable Rates

H. DUNK, Proprietor.

HOTEL MENUS

We print Hotel Menus, either with complete menus or with the different headings and blank spaces for typing in the bill of fare.

The Daily News Job Department

The Home of Good Printing
Nelson, B. C.

STIRLING HOTEL

715 Vernon Street East

Steam heated. Hot and cold water.

We are here to serve you.

P. H. BUSH, Prop.

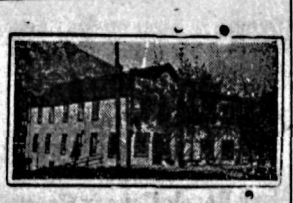

OCCIDENTAL HOTEL
A. C. TOWNER, Proprietor
The home of plenty.
Fifty rooms of solid comfort.
We serve the best meals in Nelson
It's the cook.

Nelson's Best Cafes

Phone 571 313 Baker St.

THE GRILL

THE PLACE TO EAT

Jess Sanders, Prop. Nelson, B.C.

ROYAL CAFE

Classic Restaurant

Refinement and Delicacy Prevails

OPEN DAY AND NIGHT

Luncheon, 11:30 to 2 ..... 35c

Special Dinners, 5:30 to 8 .... 35c

We Specialize in Chop Suey and Noodles

THE STANDARD CAFE

320 Baker Street, Nelson, B.C.

OPEN DAY AND NIGHT

11:30 to 2:30, Special Lunch .. 35c

5:30 to 8:00 p.m., Supper 35c

Phone 154

THE L. D. CAFE

Finest-equipped restaurant in the city. OPEN DAY AND NIGHT. SPECIAL—Ice cream, soda water and hot drinks. Nice, clean, furnished rooms; hot and cold water. We cater to private parties.

ELECTRIC CAFE

507 Baker St., Nelson, B.C.

Open Day and Night

Excellent Meals, Quick Service. Everything cooked by electricity. Luncheon, 11:30 a.m. to 2 p.m., 35c. Supper, 5:00 p.m. to 8 p.m., 35c. Special Sunday Turkey Dinner, 50c plate. Phone 450

BRITAIN IS NOT WORRYING OVER POINCARE FALL

Rather Hopes for a New Premier With a More Compliant Nature

GERMAN PAPERS EXPRESS FEAR

If Any Change, It May Be in Direction of Nationalism and Worse Terms

LONDON, March 26.—M. Poincare, the French premier, has weathered so many political storms that his resignation came as a surprise, but not *a disagreeable surprise, to the British* public and press, and should he persist in his refusal to reconstruct his cabinet his action, it is asserted, will be interpreted here as an admission of the failure of his Ruhr policy, which, from its inception, has been disapproved by the British government and people.

Chief interest in the French crisis lies in the prospect it opens for a new chapter in the troubled reparations problem, and in Anglo-French relations, and also, in a secondary degree, regarding the effect it may have on France's financial future.

For these reasons, should M. Poincare remain out of office, the selection of his successor will be watched with interest, it being hoped that M. Millerand's choice may indicate a new direction to French policy more in accordance with British views.

BERLIN, March 26.—The news from Paris of the resignation of the cabinet of M. Poincare was received here in time to be printed only by the late editions of the Berlin newspapers without editorial comment. The night edition of Der Tag, however, warns against premature elation, saying that hope that M. Poincare's successor will pursue a more moderate policy is wholly unwarranted.

"There is reasonable prospect," it adds, "that the new government will be recruited from the ranks of the pronounced chauvinistic firebrands who in all probability will excel the retiring premier in bigoted fanaticism and cold brutality."

Belief that delay in the announcement of the findings of the reparation experts augurs ill for an early settlement is expressed by Herr Stinnes' Deutsche Allgemeine, which believes that "since the experts left Berlin, where they were unable to escape the logic of cold economic facts, they have succumbed to a multitude of inimical influences, which is directly responsible for the delayed appearance of their report and which recalls the tragic fate of President Wilson."

"France," the paper charged, "is persistently attempting to sabotage the work of the experts by projecting immaterial issues into the discussions for the purpose of fortifying her continental military hegemony."

PRIDE IN APPEARANCE

A MAN Told Us that HE had Asked Two Different MEN Where to Buy MEN'S WEAR, and They Had BOTH Recommended Us—HE Bought!

Madden Block — BOYS CLOTHED — CHARLES MORRIS COMPANY — MEN SUITED — Ward Street

ITCHING ECZEMA DRIED RIGHT UP WITH SULPHUR

Any breaking out of the skin, even fiery, itching eczema, can be quickly *overcome* by applying a little Mentho-Sulphur, says a noted skin specialist. Because of its germ-destroying properties, this sulphur preparation instantly brings ease from skin irritation, soothes and heals the eczema right up and leaves the skin clear and smooth.

It seldom fails to relieve the torment and disfigurement. Sufferers from skin trouble should get a little jar of Rowles Mentho-Sulphur from any good druggist and use it like a cold cream.

ASTHMA USE RAZ-MAH

No Smoking—No Spraying—No Snuff
Just Swallow a Capsule

Restores normal breathing, stops mucus gatherings in the bronchial tubes, gives long nights of quiet sleep; contains no habit-forming drug. $1.00 at your druggists. Send 4c in stamps for a generous sample. Templetons, 142 King West, Toronto.

RAZ-MAH

GUARANTEED RELIEF R19

For sale by Poole Drug Co.

BRIEFS FROM THE WIRE

Canada's Trade Balance Increases

OTTAWA, March 26.—Canada's trade balance with the United States and Britain increased greatly in 12 months ended February. The unfavorable United States trade balance is wiped out by a favorable balance with Britain.

Galahad Wins Lincolnshire

LINCOLN, England, March 26.—Sir Galahad, the favorite, wins the Lincolnshire handicap, the first flat race of the English season.

Thirty-three Millions in Oil

WASHINGTON, March 26.—The senate committee secures a hint on an oil deal in which five men made $33,000,000.

Manitoba to Probe Failure

WINNIPEG, March 26.—The provincial government announces it will inquire into the affairs of the liquidated Northwestern Life Assurance company.

Hamilton Posties May Strike

HAMILTON, Ont., March 26.—The postal employees here vote to strike if the bonuses are cut off as the government threatens.

Hebrideans Sail

LONDON, March 26.—The first contingent of Hebrideans sails for Canada.

Poincare Defeated, Resigns

PARIS, March 26.—The Poincare government is defeated in the chamber of deputies and resigns. President Millerand asks the premier to continue in office.

Portuguese Cities Flooded

LISBON, March 26.—Incessant rainstorms here are causing collapse of many houses and the flooding of Portuguese cities.

Cardinals Invested

ROME, March 26.—Cardinals Munderlein and Hayes of the United States receive bierettas at the hands of the pope.

Indian Council Passes Finance Bill

DELHI, March 26.—The state council passes the Indian finance bill despite its rejection in the legislative *assembly by the native home* rule bloc.

Japanese Liner Sinks in Collision

LONDON, March 26.—The Japanese steamer Tokoufuku Maru sinks after collision with a German boat. Twenty-three of the crew are missing.

Russian Avenges Father's Death

MOSCOW, March 26.—The Bolshevik leader Davidoff is assassinated by the son of a Cheka victim at Stavropol, Ciscaucasia.

Irish Capture Keegan

DUBLIN, March 26.—National troops capture John Keegan, a prominent Irregular leader.

Discover Ancient Syrian City

PARIS, March 26.—French archaeologists discover a city in Syria which was founded 2246 years ago and buried by sand A.D. 273.

Chicago Drainage Before House

OTTAWA, March 26.—The house is to discuss today the Chicago drainage scheme.

Birmingham Landlord May Have Sentence Reduced to Life Term

LONDON, March 26.—It is expected that the death sentence imposed on George Stagg, former Birmingham policeman, who was convicted of murdering Thomas Ball, Aston Villa center halfback, will be commuted to penal servitude for life. A reprieve has been granted by the home office, it was announced today.

Ball was murdered at Perry Bar, a Birmingham suburb, November last, following an altercation with Stagg, who was his landlord.

Ontario to Have a Mining Court Under New Bill

TORONTO, March 26.—A bill to elevate the status of the commissioner who settles mining disputes to that of a judge was introduced in the Ontario legislature today by Minister of Mines Charles McCrea. The bill, if passed, will establish a mining court, and the federal government will be asked to clothe the new official with the proper power.

ROSSLAND RATE IS FORTY MILLS ON THE DOLLAR

City Fathers Make Same Levy as Last Year, for Purposes of the City

FIRE SURVEY WILL BE MADE SHORTLY

Rossland Fire Team Will Be Relegated to Street Work Since Truck Is in Use

ROSSLAND, March 26.—That Golden city taxpayers will pay 40 mills on the dollar this year, the same as last, was settled by the Rossland council Monday evening, when the rates bylaws was read in a committee of the whole.

Report for Sidewalks

The board of works was instructed to bring in a report of the various pieces of sidewalk throughout the city which needed repairing, and an estimate as to the cost of putting same in shape.

Chief Engineer F. F. Dowling of the British Columbia Fire Underwriters' association, wrote stating that he planned to be in the city in the course of about six weeks for the purpose of making a survey of the city, and City Clerk McLeod was instructed to reply stating that this would meet the convenience of the council.

The fire team will now be used on the streets, since the truck can now be used by the department.

A further communication was received from City Solicitor R. J. Clegg regarding the keep of prisoners in Nelson jail, and sundry other routine matters were disposed of, among them the payment of the usual monthly accounts.

Mayor A. W. Smith presided, the others present being Aldermen J. T. Armstrong, W. J. Garbutt, William Evans and E. G. Atkinson.

TUPPER, OLIVER CROSS SWORDS GOOD NATURED

(Continued from Page One)

Nova Scotia legislature whether he resented the newspaper charges against himself, said:

"Nobody believes what the newspapers say. They even call you Honest Bob."

"We'll have to shake on that," replied Mr. Oliver, shaking with laughter.

J. A. Murdoch, a chief sub-contractor under the Northern Construction company gave evidence designed to corroborate the engineers' evidence contradicting P. J. Finnerty about the 23 per cent spread on cribs.

The Oliver-Tupper duel continues tomorrow.

Engineers Deny Manipulation

VICTORIA, March 26.—What counsel for the Provincial party claimed as a revelation of dishonest manipulation of figures by government engineers on the Pacific Great Eastern railway so as to overcredit subcontractors with 100,000 cubic yards of earth excavation at a cost to the province of $40,000 was the chief matter of evidence taken today before Justice Galliher in the inquiry into the charges of corruption and maladministration made against the Oliver government by the Provincial party.

A. F. Proctor and A. W. Vassar, formerly chief and divisional engineers respectively, were closely pressed as to this matter by A. H. MacNeill, K.C., and D. S. Tait, counsel for the Provincial party.

The witnesses persistently repudiated any suggestion on dishonesty. They said there had been an error in the monthly estimates which had been made good in the final account.

Ordered Increased Yardage

Correspondence between Proctor and the resident government engineer at the time of construction showed that the latter had been instructed by Proctor to show the increased yardage of excavation, and that he had done so but had not accepted responsibility for it.

Mr. MacNeill repeatedly challenged Proctor to show just how the alleged error had crept into the accounts, but the witness was not able to do so to the satsifaction of counsel, who intimated to the commissioner that he regarded it as a most important matter and one as to which no satisfactory explanation had been given.

Another witness on the government side was J. A. Murdoch of the Murdoch company, subcontractors under the Northern Construction company. Murdoch denied the statements previously made by P. J. Finnerty, who took a cribbing contract from the Murdochs and whose charge that the government overpaid the Murdoch company $54,000 in respect of the work was one of the main allegations leading to the royal commission.

Genial Repartee

Two doughty political opponents met in a battle of jibe and thrust, mostly of the genial sort, when Sir Charles Hibbert Tupper, K.C., counsel for the Provincial party, began the cross-examination of Premier Oliver. Mr. Oliver was recalled to the stand by S. S. Taylor, K.C., senior government counsel, to say that as far as he knew there had been nothing dishonest or unlawful in the dealings of the government and its servants with the Northern Construction company.

Sir Charles twitted the premier with issuing the commission when he had publicly said in the legislature that there was nothing to investigate.

The premier retorted that Sir Charles and his friends had created an atmosphere of suspicion throughout the province by the circulation of the charges of the Provincial party.

"You have put the province to the expense of thousands of dollars to investigate useless charges," said Premier Oliver.

"And if we are to consume time with this sort of thing," returned Sir Charles, "I should retort that you have cost the country millions by going lickety-split into affairs that you were not competent to handle."

It was announced by Mr. Taylor that the premier would be the last *witness for the government.*

Long Sport Coats

A new shipment of full-length, latest models. Half lined. All-wool Polos and Camel's Hair cloth. Plain shades and Heathers, Greys, Browns, Tans, etc. Specially priced at $18.50

These are great values.

Your order for a SPRING HAT should soon be placed, as the demand for the new Pattern Hats and also individual orders is growing very fast.

Our stock of DRESS SILKS, SATINS, CREPES and NOVELTY BLOUSE LENGTHS is most complete.

Nelson Dry Goods Co.

LADIES' WEAR SPECIALISTS

ALBERTA FARMER FOR WEED DRIVE

Calgary Charter Amendment Grants Auto Tax For One Year Only

EDMONTON, March 26.—The appointment of agricultural agents who would concentrate their efforts on the destruction of noxious weeds was suggested by W. H. Shield, Farmer, Macleod, in the legislature today, as a means of overcoming the weed problem of the province.

The total estimates, calling for an expenditure of $590,843, were approved by the committee of the whole.

The Calgary, Medicine Hat and Lethbridge city charter amendments were considered. The Lethbridge amendment passed out of the committee of the whole. The special automobile tax asked for in the Calgary charter will be granted only for one year.

$15.00 CASH BONUS

BRITISH AND IRISH IMMIGRANTS ADMITTED TO CANADA.

CANADIAN PACIFIC STEAMSHIPS LIMITED

have been authorized to state that the Canadian Government will pay, at Canadian port of landing, cash bonus, $15.00 per adult, $7.50 per child, paying half fare to every Third-Class Atlantic steamship passenger of British or Irish nationality, who is a bona-fide immigrant to Canada and passes Canadian Immigration inspection.

Prepaid Passengers

Bonus will be paid to passengers as above travelling on prepaid tickets purchased in this country.

Get details from any agent or write

J. S. Carter
D.P.A., Canadian Pacific Railway
NELSON, B.C.

Dies of Smallpox, Aged One Hundred; Big Bar Epidemic

CLAYTON, B.C., March 26.—Smallpox in the Big Bar district, it is reported, is now checked. Two deaths have occurred within the infected area, although it is not certain that the last death, that of Mrs. Jo Grinder, was due to the disease. Mrs. Grinder was more than 10 years old.

AUCTION SALE OF HORSES

At Nelson Stock Yards

Near Depot, On

SATURDAY, MAR. 29

Twenty head of Young Horses, weighing from 1200 to 1600 pounds and well broken, will be sold without reserve.

Sale commences at 1 o'clock.

Terms—Cash.

J. TOMPSON,
Pincher Creek, Alta.

LEARN HOW TO MIX YOUR POULTRY FEEDS

Recent legislation governing the sale of mixed poultry feeds is forcing many poultry keepers to mix their own feeds. While formerly they left it to their feed merchant, they are now seeing the importance of knowing what are the ingredients in the mixture they use.

J. A. Muir, who was engaged in the feed business in British Columbia for many years, has written a book containing tested formulas for 8 Laying Mashes, 2 Moulting Mashes, Pullet Developer, Fattening and Forcing Mashes, Chick Starters, Chick Growing Mashes, Scratch Feeds, and Medicinal Formulas.

There is a table, so that anyone can calculate content of *protein, fat and fibre.* Includes hints on Incubation and Brooding, advice in dealing with diseases, particulars of successful experiments in sex control.

Free

IN RETURN FOR $1 SUBSCRIPTION TO BRITISH COLUMBIA FARMER.

Pin a $1 bill to this advertisement and mail to the B.C. Farmer, Box 186, Vancouver, for one year's subscription (new or renewal). The poultry feed book will be sent you by return.

THE GUMPS—EVERY KNOCK IS A KNOCK

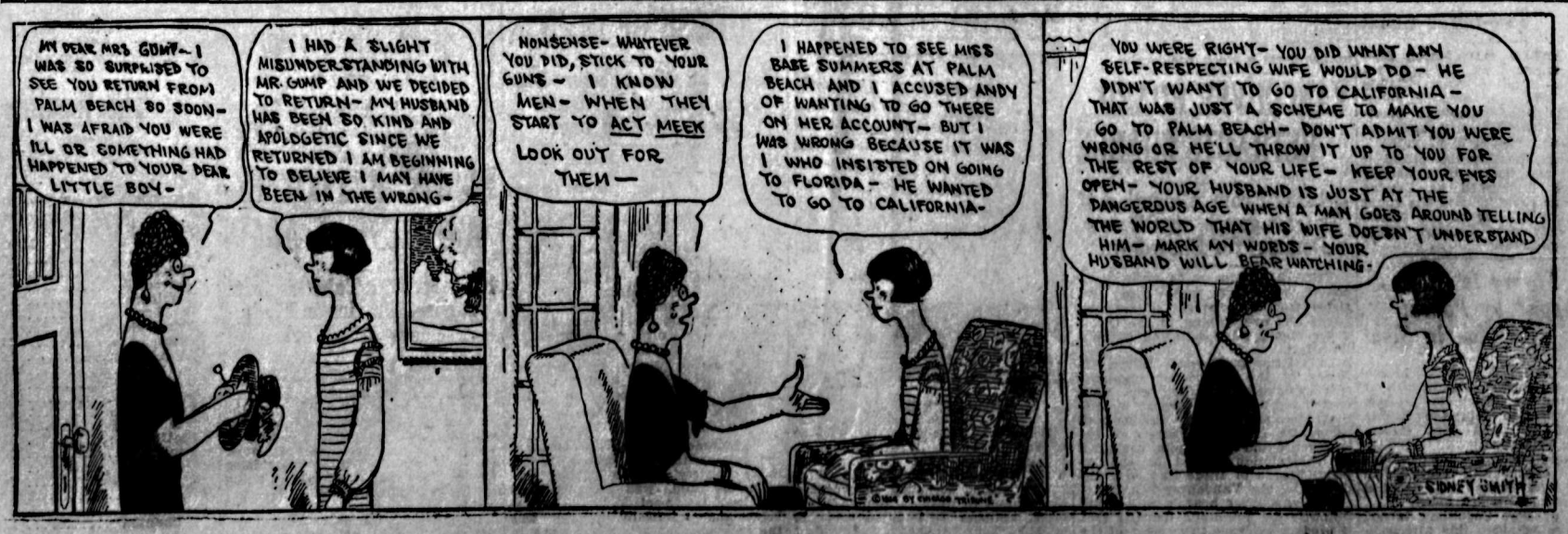

Best Copy

321

MARCH WINDS IN CITY PROVE TO BE CHILLING

Despite the wintery feeling to the weather yesterday morning and afternoon the temperature was not so very low for this time of year. The high temperature for the day was 44 degrees, while the low temperature for the day ending at 5 o'clock last night was 29 degrees, representing 3 degrees of frost. Several small qualls took place in the 24 hours, but were of no great consequence and with not enough moisture to mark any precipitation.

COULDN'T SLEEP HEART WAS BAD NERVES A WRECK

Mr. H. A. Reid, Upper Musquodoboit, N.S., writes: "I am very thankful for the benefit I have received by using Milburn's Heart and Nerve Pills.

"When I came home from overseas, in 1920, my heart was very badly affected by concussion, and my nerves were a dreadful wreck. I was very short winded, and could not possibly sleep at night; in fact, I was in such a condition I felt as if I did not wish anyone to speak to me. I thought I woul try Milburn's Heart and Nerve Pills, and before I had taken two boxes I could enjoy a good night's rest as well as anyone.

"There are lots of returned men who are suffering the same as I did, and I feel sure that if they would only try Milburn's Heart and Nerve Pills they will receive the same relief that I have."

Price 50c a box at all dealers, or mailed direct on receipt of price by The T. Milburn Co., Limited, Toronto, Ont.

Mrs. Rose Peters

TORONTO WOMAN ADVISES YOUNG MOTHERS!

Toronto, Ont.—"During all my years of wifehood and motherhood I have had such great comfort from the use of Dr. Pierce's Favorite Prescription that I do not hesitate to recommend it to other women who need strength and help during expectancy. 'Favorite Prescription' relieved me of all nausea, or sick stomach, and kept me well and strong. I took this splendid tonic and nervine during each of my four expectant periods and I feel quite sure that my babies were just as greatly benefited as I myself, for they were plump and exceedingly healthy from the first moment."—Mrs. Rose Peters, No. 257 Sackville Street.

Health is most important to every woman. You cannot afford to neglect it when your neighborhood druggist can supply you with Favorite Prescription, in tablets or liquid. This Prescription is made in Dr. Pierce's Laboratory in Bridgeburg, Ont. Send 10 cents there if you wish a trial package.

For Thin Falling Hair Use Cuticura

If your scalp is irritated and your hair dry and falling out in handfuls, try this treatment: Touch spots of dandruff and itching with Cuticura Ointment and follow with hot shampoo of Cuticura Soap. Nothing better than Cuticura for all skin and scalp troubles.

Soap 25c. Ointment 25 and 50c. Talcum 25c. Sold throughout the Dominion. Canadian Depot: Lymans, Limited, 344 St. Paul St., W., Montreal. Cuticura Soap shaves without mug.

The Tiger Woman

By HAZEL DEYO BATCHELOR

Copyright, 1924, by Public Ledger Company.

Rita Ward, an adventuress type of woman, is determined to make Andy Hildreth aware of her charms. Babbie, Andy's wife, is to become a mother, and makes the mistake of allowing the coming event to absorb her. Andy goes to a concert with Rita Ward and conceals the fact from Babbie.

CHAPTER XVII.

The Rift Widens

SHORTLY after Andy's engagement with Rita, Babbie's mother came to stay with the Hildreths. New, it is a generally accepted fact that most men feel an instinctive dislike toward their mothers-in-law, and Andy was no exception. Mrs. Hildreth was fussy, she got on his nerves, and after her arrival it seemed to Andy that he and Babbie were never alone. When the three sat in the living room after dinner both women knitted diligently or sewed fine seams on tiny dresses. Most of the time they conversed in low tones, and Babbie was more and more absorbed as the days went by.

When Andy spoke to her she answered absently, her mind 100 miles away. And even when Andy swept her hungrily into his arms and lifted her face to his she treated him as if he were a child, making a light thing of the cares, treating him with indulgent tenderness when he wanted fire and response.

Andy grew to dread the going home in the evening. He resented Mrs. Anderson's presence in his home, and thought it unnecessary. After all, she needn't have come so long before the event. Babbie needn't have planned for such a long visit; it was absurd.

Mrs. Anderson gave Andy the feeling that she and Babbie were in league against him. And Babbie, star gazing through all this period, did not notice how irritable Andy had become; did not notice anything, so completely absorbed was she in running her house and getting ready for the coming of Andy's child.

Andy took to staying in town in the evening. He looked up some old friends who lived in the city, and went about with them. And then one evening—another rainy evening, by the way—the thought of Rita Ward suddenly crossed his mind. He hadn't heard from her since that night they had dined together, and, as Andy realized this, it seemed conclusive proof that Mrs. Ward was sincere; that she had no idea of pursuing him; that she doubtless had many friends who helped to make life interesting for her. This thought enhanced her value in his eyes, made him more desirous of knowing her; and, yielding to impulse, Andy called her up and asked her to have dinner with him and go to the theater afterward if she would like that.

Rita was wildly exultant. Things were beginning to come her way. Immediately after Andy had rung off she called up the florist and ordered some flowers; then she touched a match to the fire in the grate and watched reflectively as the flames blazed forth. When Andy arrived, shortly after 6:30, she was ready for him, and she knew that she looked unusually lovely in a simple black velvet gown with broad collar and cuffs of honiton lace. Her dark hair, dressed close to her head, threw her regular features into classic relief. The only touch of color about her was the scarlet of her lips.

As Andy entered he realized immediately that the room was not too hot. One of the long French windows stood open and the air was redolent of dampness, belying the bright cheeriness of the fire. Rita gave him her hand in a straightforward fashion and she had the reassuring grip of a man. All these things contributed toward quieting Andy's suspicions and making him feel easy in his mind. There was vamp, but a cultured woman of nothing silly about Mrs. Ward; she was not what is vulgarly termed a the world with a great deal of charm and absolutely no nonsense about her.

Tomorrow—Andy Is Caught.

TELEPHONE GAINS TRADE IN DISTRICT

Trail and Rock Creek Lead in Installation Increases Since First of Year

Rock Creek and Trail led the Kootenay district for gains in telephone installment with the British Columbia Telephone company for the month of March, in comparison with the month of January, 1924. Both exchanges show a gain of 2.1 per cent. There are 2369 telephones in use in the district.

Nelson and Rossland hold down second place, with an increase of 1.5 per cent. Four Kootenay exchanges show no gain whatsoever, and two a decrease. The following stations did not make a gain over the first of the year: Grand Forks, with 254 telephones; New Denver, with 97; Sandon, with 16;, and Balfour with 12. Greenwood, with a total of 61 telephones, shows a decrease of 4.7 percent, while Kaslo shows a decrease of 1 per cent.

Rock Creek exchange had 49 telephones on January 1, 1923; 47 on January 1, 1924, and 48 on March 1, 1924.

Trail exchange had 401 telephones on January 1, 1923; 423 on January 1, 1924, and 423 on March 1, 1924.

Nelson exchange had 1100 telephones on January 1, 1923; 1125 on January 1, 1924, and 1142 on March 1, 1924.

Rossland exchange had 194 telephones on January 1, 1923; 204 on January 1, 1924, and 207 on March 1, 1924.

Good outcalls for the district totalled 4636, with 2.7 per cent of outcalls lost. Nelson toll center headed the list for good outcalls for February, with a grand total of 1527 calls. Trail toll center was next, with 1069; Rossland, 763; New Denver, 432; Grand Forks, 367; Greenwood, 303, and Kaslo, 175. Total outcalls for all exchanges in the province under the British Columbia Telephone company were 392,328.

Big Cougar Is Shot at Burton by Louie Joseph

BURTON, B.C., March 26.—Though thought to be closed it proved to be otherwise recently when Louie Joseph met a cougar in the proximity of Cariboo Point. One crack from his trusty rifle laid the once wily and sly cat low, and gave Mr. Joseph his second cougar this winter. His first measured over eight feet, and the second seven feet three inches.

It is useless to alter bad laws unless you are able to obey good ones.

IS OPPOSED TO IMMIGRATION POLICY OF TODAY

Preserve and Bring to Efficient Maturity the Native Born, Urges Dr. Arthur

"I am against the Canadian immigration policy of today and am personally opposed to the immigration of the policy of the past and present governments," so declared Dr. E. C. Arthur at last night's meeting of the Native Sons of Canada, in speaking on "Our constitution."

Canada today had a small number of people it was true, he stated, and they were crying out under the burden of taxation. It was now the policy to bring in more settlers to help pay the tax. Dr. Arthur stated that his view was that the native born sons and daughters were the best citizens and were the most useful particularly so in a new country. Canada was doing little to preserve and bring to efficient maturity the largest number of native born.

Keep Out Undesirables

The speaker stated that it was his wish to see practically no expenditure on immigration propaganda. Keep out the undesirables and spend the balance of the money in making conditions better for the production of efficient citizens from the native sons, urged Dr. Arthur. He here quoted figures to show that he population of native born would under existing considitions be greatly depleted through tuberculosis and other diseases if means were not taken to withstand these malades.

It seemed to be a fact without exception that one of the last things that a government would do, would be to efficiently protect the public health, but one of the first things done in efficiency's cause was to cut down the expenditure on public health.

Many people were to be brought to the Dominion under present policies of immigration and were to be placed on the land, while the people on the land in Canada today were being starved out because there was no market for their produce, stated the doctor. What is the outlook for newcomers when the established farmers are giving up the land? asked Dr. Arthur.

County Should Be Open

In the ensuing discussion R. Smillie stated that in his opinion the country should be open to anyone as it would be hopeless and unwise to exclude anyone. Canada was going to have a big number of immigrants as time went on. One of the great works of the native sons should be the cultivation of a national spirit with those coming to the country.

In the next 50 years predicted Mr. Smillie, people from foreign lands were going to dominate parliaments in the Dominion and it was up to the native sons to be enthusiastic and to place high ideals before those coming to the country.

There was no idea at present of the native sons of Canada breaking from the empire. The matter of a break has gone on through the ages and it was the opinion of E. Ferguson that at the present a true Canadian did not wish any separation from the Empire. They were proud of Britain today and in the past, and of the history of the greatest nation of the face of the earth. At present any one of the Dominions could develop the spirit of patrotism among themselves which they should be pround of.

Mr. Ferguson was of the opinion that Canadians should ammend their own constitution if they so saw fit, as everything asked has been given by the mother country. The unwritten tie, the racial tie, was the great thing beween Canada and the mother land. The speaker was still of the opinion that in the distance that the Dominions would break away and would become separate states.

The country should at present throw its doors open to the world and keep out the undesirables. Canada today was exporting millions worth of foodstuffs and it was the duty of the sons to encourage the people to live on the land. Mr. Ferguson stated that he was glad that the provincial government had saw fit to protect the farmers by cutting their taxes in half.

BURTON REAL ESTATE IS CHANGING HANDS

BURTON, B.C., March 26.—A little move is being reported in the real estate in the district. One tract of wild land has changed hands, and the deal completed on three townsite lots by the Stones family.

Plowing has commenced in the district, and persons have been observed planting the early peas.

HUMIDITY HAS EFFECT UPON FOREST FIRES

So Declares Forester Cowan of Victoria to Conference of Rangers

PAPER PAYS TRIBUTE TO THE VOLUNTEER

Deputy Minister of Lands Welcomes Fire Fighters of Three Districts

That there is a connection between the relative humidity or the percentage of moisture saturation of the atmosphere at any given time and the outbreak of forest fires, was the theory advanced in a paper read by C. S. Cowan of the forestry office, Victoria, before the meeting of the forest rangers being held here at present, at its afternoon session yesterday.

This aspect of the relation between scientific knowledge and forest fire outbreaks and conditions was a new one to those present, and provoked an interesting discussion in which Lieut.-Col. M. V. Allen, Vernon; A. S. Pickford, Nelson; J. Sanderson and W. W. Stevens, Cranbrook, and F. A. MacDonald of Nelson took part.

The annual gathering of the rangers of the Vernon, Nelson and Cranbrook forest districts had been opened in the morning by G. R. Naden, deputy minister of lands, who welcomed the delegates to Nelson, a city he had not visited, he said, for 20 years.

A New Public Interest

Ranger H. O. Oldham of Penticton, in his opening address on "The Scope of a Volunteer Fire Warden," paid a warm compliment to the public-spirited citizens who, without other rewards than the knowledge of a public duty well done, took the first steps to suppress fires that had been reported to them or which they had spotted. Mr. Oldham said the interest that was now being taken in the protection of the forests from fire had come with the full realization of the value of the timber to the citizens of the province as a whole. Sometimes the interest was based on the desire to preserve the growing timber for future sawmill supplies or for ties or poles; sometimes on the necessity of preserving the watersheds, and sometimes on the point of view of the tourist.

Messrs. Holmgren, Balfour, and Little, Merritt, also spoke on the same subject, as did J. B. Conway, Messrs. Price and Watson.

F. A. MacDonald, forester for Nelson district, read a paper on methods of equipping fire-fighting crews with the necessary and most suitable tools for the purpose. H. O. Oldham, George Schupe, Mr. Watson and J. Sanderson took part in the discussion following.

Ranger T. H. Pym, Cranbrook, opened the afternon session with a paper on "The Training of an Assistant Ranger." Procedure, equipment and organization were thoroughly discussed after the reading of the paper, which sparkled with humor. It was discussed in detail by Rangers George Schupe, Fernie, and J. W. McCluskey, Vernon, and also by the representatives of all three districts and the members of the Victoria office.

R. C. St. Clair, assistant chief forester for the province, was chairman of the meetings, which are to be continued today.

CITY EPIDEMIC OF MEASLES IS ON THE DECLINE

Two Hundred and Fifty Cases so Far Reported; Some Not Reported

Some 250 cases of measles have been reported to Dr. E. C. Arthur, city health officer, since the beginning of the present epidemic. In spite of the regulations on the subject, Dr. Arthur says, some cases are evidently not being reported, as children not on the quarantine list occasionally return to school after an absence and say that they have had measles.

However, the epidemic seems to be on the decline now, and Dr. Arthur reports that fewer cases are being reported every day.

The first signs of measles are sneezing, running at the nose and a slight cough, according to a bulletin just issued. The eyes look red and watery, and the light hurts them.

It is during this early period that others are most liable to catch the disease. The child may seem to have only a cold. But the mother who sends her child to school or allows it to play in the street at this time is helping to spread the disease to other children.

At the first sign of measles the child should be kept out of school, indoors and away from other children. Also the doctor should be called without delay and the light should be kept out of the child's eyes.

Although most people believe that measles is less dangerous than scarlet fever it is true that as many children die from measles as from scarlet fever.

It is a dangerous and very contagious disease, and should be treated as such, the bulletin states.

WALDO RESIDENT DIES AT COAST

VANCOUVER, March 26.—Charles Burgess, aged 53, recently of Waldo, B.C., died here suddenly yesterday. The funeral will be held in Waldo.

MANY ATTEND DANCE

A large number of dancers took in the first mid-week dance of the Nelson Great War Veterans' association in the armory last night from 9 till 12 o'clock.

Charity is never satisfactory. The best way is not to need it.

He Was a Hero in Titanic Disaster

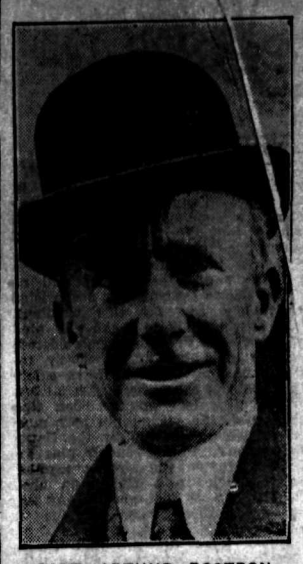

CAPT. ARTHUR ROSTRON

Has received highest mark of recognition in his profession, being appointed a Royal Naval Reserve aide-de-camp to King George.

Provincial Party at Burton Gives an Entertainment

BURTON, B.C., March 26.—The Burton branch of the Provincial party held its first entertainment Friday night. The first part of the evening was a series of songs, etc., by the local artists, assisted by Mr. and Mrs. Rogers and Mr. Job of Arrow Park East, and Miss Graham and W. Williams of Makinsons. The Burton Male Quartette evoked praise and also Mr. and Mrs. Parkyn, as well as other numbers.

Later the large crowd enjoyed dancing until the early hours.

Last week Burton enjoyed a radio demonstration.

VICAR-GENERAL VISITS ROSSLAND

ROSSLAND, B.C., March 26.—Rev. Father J. A. Althoff of Nelson, vicar general for this district, spent Monday, Tuesday and Wednesday here, the guest of Rev. Father A. K. MacIntyre.

Miss Villa Grue, who has been quite seriously ill, is reported as improving.

Mrs. W. J. Tindale, and her sons Grant, Leigh and Graeme, left Friday night for an extended visit with Mrs. Tindale's mother, Mrs. Pow, at her home near Toronto.

A. E. Perkins of Vancouver is a business visitor.

Mrs. W. T. Trembath spent Saturday in Trail.

London Trust Asks for Huge Verdict in Newfoundland

ST. JOHN'S, Nfld., March 26.—What is said to be the largest civil action ever brought in Newfoundland courts was begun here this week by the Newfoundland Banking & Trust corporation of London, England, against the Reid-Newfoundland company. The plaintiff corporation claims $360,000 in cash and $2,000,000 in stock of the Reid company.

The action is brought to recover sums alleged to be due for services in connection with the sale of a railroad built and, until last July, operated by the Reid-Newfoundland company.

RETAIN MINERAL TAX IN ALBERTA

Provincial Treasurer Announces Government Will Oppose Its Disallowance

EDMONTON, March 26.—Hon. R. G. Reid, provincial treasurer, in concluding the debate on the budget in the legislature yesterday, declared there was no intention on the part of the government to discontinue the mineral rights tax.

An application by the Hudson's Bay company and the Canadian Pacific railway asking that the act be disallowed was before the privy council at the present time. The provincial government would resist any attempt to rescind the bill on the part of the Dominion government, it was intimated.

The church union bill, which has been held in abeyance for the past two weeks, was discussed in the committee of the whole. There was only four or five contentious clauses to be dealt with, but owing to the strenuous opposition the consideration of the bill was not concluded.

WON'T SPLIT UPON MORATORIUM ROCK

British, French and Belgian Disagreements Are Ironed Out

PARIS, March 26.—The reported fundamental differences between the British experts and the French and Belgians on the Dawes report over a moratorium for Germany which the British deemed indispensable to the rehabilitation of Germany's finances and industrial economy, and which the French and Belgians opposed, apparently were ironed out.

According to information obtainable, the budget committee took a recess until Thursday after unanimous agreement had been reached on the methods of Germany's payments.

It is expected that the full report of the experts will be ready by the end of the month.

YOUTH IMMIGRANTS COMING FOR FARMS

MONTREAL, March 26.—Boys and girls around 16 years of age for placing on Canadian farms form the bulk of large parties of immigrants which are on their way to Canada from the British Isles, according to advices received here. They will land at Halifax. There are are also said to be 118 Danish farmers among these immigrants.

The Hawthorn Woollen mills at Carleton Place (Ont.) have gone into voluntary liquidation and will close down. The mill when working full time employed more than 200 hands, and paid wages and salaries of $250,000 annually.

Late Coal Secretary Sees Lure of Farm

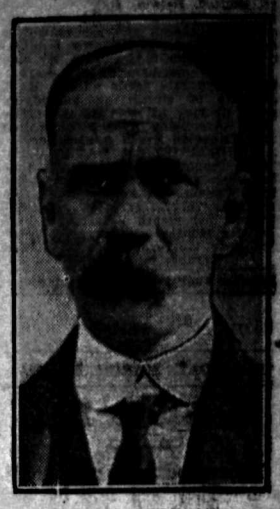

J. B. McLACHLAN

Nova Scotia mine leader, out of penitentiary on a ticket of leave, after serving part of his term on a seditious libel conviction, declares that he will never dig coal again. He intends to farm instead.

FOURTEEN NATIONALITIES IN ONE IMMIGRANT PARTY

WINNIPEG, March 26.—Fourteen nationalities were represented in a party of 360 immigrants that arrived in Winnipeg yesterday over the Canadian National lines. The majority of these "new Canadians" are destined for Saskatchewan, Alberta and British Columbia. Only a small number remained here.

It cost Montreal nearly a million dollars to clean snow from streets this winter.

Clock Repairs

We can repair every kind of clock.

From the largest to the smallest, we can fix them.

J. B. GRAY

Jeweler Watchmaker & Optician

407 BAKER STREET

"Good Goods at Gray's"

PROPER DYEING

is a fine art. Our dyer is an expert, who knows fabrics, and knows beforehand whether a garment can be successfully dyed. If it cannot, we frankly tell you—generally it can be. Consult us.

Price List and Information Upon Request.

Empire Cleaning & Dyeing Co. Ltd.

"RELIABLE—THAT'S ALL"

234-236 Twelfth Avenue West, Opposite Public Library, Calgary, Alta.

Used Car Sold Quickly Through Daily News Classified Ad.

FOR SALE—One Overland, 4-cylinder, model 90; very reasonable. Apply Watson Shoe Co., Baker street. (3728)

Thus read an advertisement in the Classified Columns of The Daily News on Saturday last, March 22. On Monday, through the service rendered by that advertisement, the car was sold.

If you have a used car or anything else for sale, there is no quicker way to get in touch with a buyer than through the Classified Columns of The Daily News. Try it.

Phone 144 (Two Lines) or Write

PLAYER'S NAVY CUT CIGARETTES

"Super-Quality"

10 for 18¢
20 " 35¢
and in tins of 50 and 100

More sold than all other brands combined

Beautifully Cool and Sweet Smoking

Best Copy

THE DAILY NEWS

Published every morning except Sunday by The News Publishing company, limited, Nelson, B.C.

Business letters should be addressed and checks and money orders made payable to The News Publishing company, limited, and in no case to individual members of the staff.

Advertising rate cards and A. B. C. statements of circulation mailed on request, or may be seen at the office of any advertising agency recognized by the Canadian Press Association.

SUBSCRIPTION RATES.

By mail (country), per month	$ .60
Per year	6.00
Outside Canada, per month	.75
Per year	7.50
Delivered, per month	.75
Per six months	4.00
Per year	7.50

Payable in Advance

Member Audit Bureau of Circulation

THURSDAY, MARCH 27, 1924

The Cutting of Trees

Cottonwood trees are a nuisance. They are not by any means the most attractive of trees in appearance, and they are known as the dirtiest of trees on account of the fluffy material with which they fill the air at some seasons of the year.

It is stated that the city, in cutting down trees on the streets and elsewhere, intended to cut down cottonwoods and poplars only, but that some other varieties of trees have fallen to the axe.

A reasonable solution of the difficulty would be for the council to adopt a policy of replacing every undesirable tree which is cut from a street, or any other place where a tree is valuable from the viewpoint of shade or beauty, with hard maple or other attractive tree. This would result gradually in getting rid of undesirable trees and replacing them with desirable trees. The causes of both beauty and utility would thus be served.

Incidentally, if this policy were definitely adopted and the necessary instructions given by the council, it would remove the necessity for the city fathers to carry out the present intention of discussing each particular case before authority is given to use the axe.

Railway Deficit Bigger Than It Seems

The smaller the annual deficit on the Canadian National railway the better. Everyone is delighted when the showing on the system improves. Every cent the national railways lose, every cent which might be wasted through the evils inherent in government operation, every unbusinesslike enterprise into which the system may enter, such as the indefensible purchase of the Hotel Scribe in Paris, has to be paid for by the taxpayers of Canada. The loss is not met by the stockholders as would be the case if the system were privately owned or operated.

Conversely, every cent which the national system can save by sensible economies, by cutting out waste and by adopting more businesslike—and less governmentlike—methods, means a saving to the taxpayers.

Last year the so-called net deficit on the system was $60,000,000. This year it is placed at $42,000,000. That is an improvement, but it does not, of course, show the actual deficit as compared with a private corporation. The Canadian National system does not pay 6 per cent tax on practically everything it buys. Nor does it pay taxes to Dominion, provincial and municipal governments.

It is true that if the government system were charged with all these taxes, it would make a difference in revenue only to the provincial and municipal governments affected, and that from a federal viewpoint it would be only a matter of bookkeeping.

But the important point is that until these special privileges are taken into consideration the actual deficit, as compared with what it would be if the system were privately operated, is much greater than the figures show.

The people of Canada, in addition to the $42,000,000 deficit for 1924, have, in effect, also to pay, as compared with private operation, the amount represented by the taxes which are not collected from the national railways.

These taxes are not "saved" by the people of the Dominion as a whole. They are paid by the people instead of by the national railways.

Efficient Housekeeping

BY Laura A. Kirkman

SOME NEW FANCYWORK IDEAS

TOMORROW'S MENU

Breakfast
Stewed Prunes
Cereal
Codfish Cakes
Coffee Pop-Overs

Luncheon
Baked Peppers With Vegetable Stuffing
Whole Wheat Bread
Tea Marmalade

Dinner
Baked Smelts, Sauce Tartare
Baked Potatoes
Escalloped Tomatoes
Fruit Salad
Coffee Gelatin Dessert

Once more I have journeyed through city fancywork shops with the idea of reporting on some of the latest handiwork ideas for my readers' sakes. Here are a few of the attractive novelty articles I saw:

The New Hairpin Boxes—These were made in the French style, covered with either old rose or old blue silk brocade and decorated with gold braid, gold lace and clusters of tiny colored silk flowers. Apparently boxes of almost any shape had been chosen, so long as they were suitable for holding hairpins. These were covered on the outside with silk brocade, then decorated with gold braid along the seams and corners. Gold lace covered the top of the lid, and small silk flowers gave a dainty finish in the center. All of these hairpin boxes were handmade, and the maker had used her originality so that no two of them were alike. When I opened one of them I discovered that it was lined with old blue silk grosgrain ribbon. This little fancywork article is not only extremely useful but also very effective on the top of bureau or dressing table.

Silk Flower Boudoir Pins—Wherever I found boudoir garments in the shops—kimonas, bed slippers, boudoir caps, etc.—I also found small pins as follows: Take a small nickel safety pin (the ordinary kind measuring 1 inch long) and wind it with pale pink sewing silk till no nickey shows (or you may use twisted embroidery silk for this winding). The next step is to make tiny pink silk flowers with yellow (embroidered) centers and place these closely together on the top wire of the safety pin, securing them there with stiches. Add a few leaf green ribbon tips. Of course, the wound pin part must be completely covered by the flower decorations. These boudoir pins are used to fasten the kimona together or to catch up a ribbon on one's boudoir cap—in fact, used in any way that is useful when one is in negligee.

Silver Bags for the Suit Case—Every woman who has silver toilet articles will want a set of the new flower cretonne bags with gray flannel linings and ribbon drawstrings into which she can slip her toilet articles before putting them into her traveling bag or suit case. In this way the silver is protected from scratches. These bags are washable, but owing to the dark gray lining they do not soil rapidly. (Cretonne with dark colors may be chosen for this same reason.) Make them with square corners just the size of the various toilet articles—one to fit each toilet article.

Tomorrow—Some Good Contributed Recipes.

All inquiries addressed to Miss Kirkman in care of the "Efficient Housekeeping" department will be answered in these columns in their turn. This requires considerable time, however, owing to the great number received. So, if a personal or quicker reply is desired, a stamped and self-addressed envelope must be enclosed with the question. Be sure to use your full name, street number, and the name of your city and province.

THE EDITOR.

The Lighter Side

The way of the transgressor is hard—to follow. Ask any policeman.

—o—

Add Dictionary of Similes: "—as useless as gestures by a radio orator."

—o—

A lot of the modern wives apparently have promised to love, honor and obey impulses.

—o—

A lot of henpecked husbands will tell you that "loved and lost" means "wedded and bossed."

—o—

And what is it the height of when a policeman parks his car in front of a fire hydrant?

—o—

The only time the average man has that conquering-hero feeling is when he manages to get two good seats on the aisle.

—o—

The European situation shows improvements, but off hand we can't remember what they are.

—o—

Fable: After they had argued for an hour the wife finally shut up and let the husband have his way.

—o—

Love at first sight is possible, but it's always a good idea to wipe off your glasses and look again.

—o—

Another addition to Dictionary of Similes: "—As useless as a silver-lead concentrator without any ore."

—o—

"One-Wife Movement Spreads in Eastern World." One wife at a time is still the general rule on this side.

—o—

In the bad old days a man could act as host without keeping a napkin over his arm to wipe off the living room table.

—o—

The biggest howl to "make it exclusive" is usually raised by the member who barely managed to slip in himself.

—o—

The prize actor is the jilted lover who can praise the successful candidate and make it sound like he means it.

—o—

A pharmaceutical house recommends dimenthylaminophenyidimethylpyrazoine as a medicine. One syllable after each meal and at bedtime.

—o—

Speaking of politics, "pouring oil on the troubled waters" is a metaphor that has lost its meaning. The Americans need something now to pour on the troubled oil.

—o—

Correct this sentence: "The box office man said, 'I feel it my duty to tell you that this is a side seat and your view will be obstructed by the box in front.'"

Confiscate Fishing Vessels Only in the Close Season

OTTAWA, March 26.—Ships will be liable to seizure for fishing in prohibited waters on the Pacific coast of Canada only during the closed season, as defined under the Halibut Fisheries Protection Act of Canada.

Under a bill introduced yesterday by the minister of marine and fisheries, clause 9 of the act is amended to limit the period in which seizure can be made for illegal fishing to the closed season. The chief purpose of the amended law is to remove some ambiguity concerning the rights of United States and other foreign vessels in Canadian territorial waters and extraterritorial waters.

The bill was given first reading.

That Body of Yours

By James W. Barton, M.D.

Iodine in the Drinking Water

(Registered in accordance with the Copyright Act)

A medical health officer of a large city in the United States has rather startled the people of that city by his proposal to put some iodine in the drinking water supply.

As you know, many cities are using chlorine in the water to prevent intestinal trouble.

His idea of putting iodine in the drinking water is to prevent goitre.

Goitre is that enlargement in the front of the neck that is seen so frequently nowadays.

It may be just a simple enlargement giving little or no trouble, or it may be setting up complications affecting the heart, eyes, nerves, and the general tone of the body.

The health officer states that where iodine is a regular ingredient in the water supply goitre is unknown.

That people who live on a diet of sea fish are likewise free from goitre.

He feels that as goitre is prevalent in his city, and that the water, though pure is deficient in iodine, therefore he proposes to prevent goitre by putting iodine directly into the water.

Now, this sounds all right, and there can be no question now but that iodine is our best remedy in this condition.

What has been the result of his suggestion?

Why, the medical health officers of other cities are being asked what they think about it and whether or not they will follow the example of their brother medical officer.

Those who say anything say that while it might suit this other place and the ideas of this medical officer it would not suit them.

Why? Because just a very small percentage of the people have goitre or have the tendency toward it, and so why subject the entire population to the effect upon the blood in some conditions.

But it is a drug and would have a harmful effect upon the system generally, especially if an overdose were put in the supply.

And, just as with other drugs, an ordinary dose might cause severe illness or even death in some cases.

For instance, one person might experience a peculiar restlessness that he could not understand.

Another would have frequent vomiting spells and sever purging similar to that caused by overripe or green fruit.

With others the heart would feel as if it were trying to jump out of the body. You can readily see that the physicians in a city using iodine would be up against some distressing but interesting cases.

The fact that breweries and home brewers know that iodine would prevent proper manufacture of beer may cause some opposition to his scheme.

The point, however, is interesting because it is well for the people to know that iodine is a preventive of and a remedy for goitre.

When misfortune reaches a man's door she walks right in without knocking.

Styles

BY LENORE

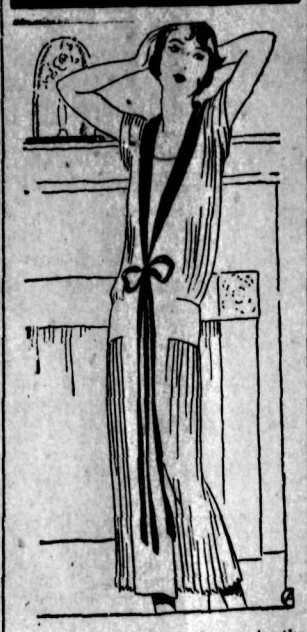

Continuing the little lesson in the laws which underlie beautiful and becoming dress, so long as we are dealing with normal proportions (special types will be dealt with later), the first thing to remember is that a costume should follow the structural lines of the figure. Just like building a house. It must be adapted to the shape of the ground on which it is to stand. Its practical aspects must be considered. Applied to the design of a dress this means that it should be beautiful from all angles and be so designed as to give freedom for all necessary movements.

The neck, shoulders, hips, waistline, knees, ankles, the elbow and wrists, these are the parts of the body which govern movement. A wrap-around skirt which separates when the wearer sits down, has not been designed properly because it has not provided for the movement of the knees.

These are particularly important points to remember at this time, when the narrow beltless dresses are so popular. They look fine while you are standing up. But even if you are fairly slim below the waist be sure to see that it provides ample width so it is not only comfortable but good looking when you sit down.

An interesting development in a pleated frock is illustrated in the present sketch. It is made of beige crepe-de-chene with moss green collar and flowing tie, on lines which are an excellent example of unity in design.

Twenty Years Ago

(The Daily News, March 27, 1904)

The last curio added to J. Fred Hume's cabinet collection is a piece of pure rubber from Para, Brazil, in the upper reaches of the Amazon river country. R. Church, representing the Gorham Rubber company of San Francisco with headquarters at Seattle, Wash, presented the rubber to his host.

• • •

The steamer Kaslo will hereafter use coal instead of wood for the making of steam, as wood is scarce and the coal is more satisfactory.

• • •

A large safe, weighing one and one-half of a ton, was put in the Strathcona yesterday. It comes from Taylor's safe works, Toronto.

• • •

Friday night and early yesterday morning the glass went down to 9 degrees above zero, nearly the limit reached on the coldest day during the past winter.

• • •

Rev. F. H. Graham and W. J. Astley went out fly fishing at the mouth of Grohman creek yesterday, and between them landed nine fine trout.

Ten Years Ago

(The Daily News, March 27, 1914)

A very pleasant time was spent in the Kootenay Business college yesterday afternoon on the occasion of diplomas being presented to Miss B. Ingram, Miss W. Simons, Miss G. Dovey and O. Wheeler.

• • •

T. E. Bate of Cumberland announces the engagement of his daughter, Muriel Lucy Montague, to Carlyle Alva Quinn of Vancouver. The marriage will take place in May.

• • •

Capt. F. P. Armstrong has secured a building permit for a $6000 residence on Hoover street. Gas heating and cooking systems are called for in the specifications for the building, for which James Dancy has the contract.

• • •

As the present arrangements are unsatisfactory the school board has decided to employ two permanent janitors from this time on.

A distant relative who is "close" is both far and near.

Let the "CLARK" Kitchens help you.

A fine food for boys

CLARK'S BEANS

W. CLARK Limited — MONTREAL

Wherever the Recipe calls for Milk

—use Borden's St. Charles Milk. It will improve even your best recipes because it is so rich and creamy. Economical because twice as rich as ordinary milk. Four sizes. Write for St. Charles Recipe Book.

The Borden Co. Limited VANCOUVER

Building Material

Let us figure your bills of Building Material. Coast Lumber a specialty.

John Burns & Son

There is a label with this trade mark

SIMMONS LIMITED — 1/3 Your life is spent in Bed. — TRADE MARK REG'D.

on every article that Simmons makes

Make sure it's a genuine Simmons by finding the Simmons label

At first glance, springs look much alike, regardless of who makes them. Hence, many springs are accepted by buyers as Simmons springs which, when examined later, prove *not* to be built by Simmons.

Before you decide that the spring you are getting is a Simmons—the quality product of Canada's largest bedding builders—make sure.

A look at the end bar of the steel frame will tell you all you need to know. If the spring is a Simmons, you'll find a Simmons label there.

It's easy to be right

Only by exercising care at the important moment of final selection and decision can you avoid the disappointment of those *who look for the label too late* and find their "Simmons" springs are substitutes.

Your sleep equipment is entirely too important an investment to take any risk of such mistakes. When you choose a spring and mattress for your Simmons bed, remember that every Simmons spring and mattress is marked with a Simmons trade-mark label where your eye can instantly find it.

There is not a single Simmons product of any kind that is not identified by the Simmons label and the trade mark shown above.

The test of time tells

As the years go by, beds that are not all they might be, wear out and rack loose, when Simmons beds are still "in their prime." Springs of average materials and construction sag and fail, while Simmons springs are still resilient and restful.

Ordinary mattresses made of reworked materials break down into lumpy, misshapen masses—while *Ostermoors* and other Simmons mattresses, built of *clean, safe materials*, through and through, are still faultlessly comfortable.

For satisfaction in your sleep equipment and long, luxurious service, buy always by the Simmons label.

SIMMONS LIMITED TRADE MARK

There is a label with this trade mark on the steel frame of every bed spring that Simmons makes

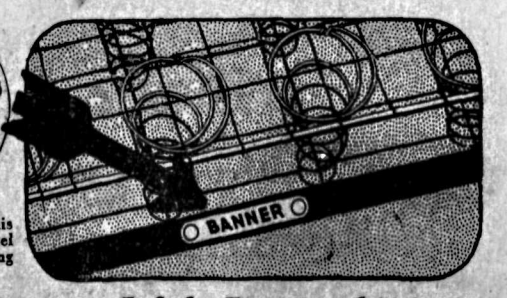

Look for the Simmons Label. Beware of imitations

Write for your copy of "Restful Bedrooms" to Simmons Limited, Montreal, Quebec

Factories at Montreal, Toronto, Winnipeg, Calgary and Vancouver

SIMMONS

BEDS · Mattresses · SPRINGS

BUILT · FOR SLEEP

SPRAYING TIME IS HERE

Are You Supplied With the Necessary Equipment?

WE HAVE

GASOLINE ENGINES, each $125.00

POWER PUMPS, each $500.00

HAND PUMPS—ALL PRICES

Pruning Shears, Pruning Saws, Pruning and Budding Knives, Tree Pruners.

LIME SULPHUR (Liquid and Dry) SPRAY, DRY SULPHUR, LIME, etc., etc.

Also a Full Stock of CLOVER AND TIMOTHY SEED, GARDEN SEEDS in Bulk and Packages; GARDEN TOOLS.

Nelson Hardware Co.

Wholesale and Retail Quality Hardware

NELSON B.C.

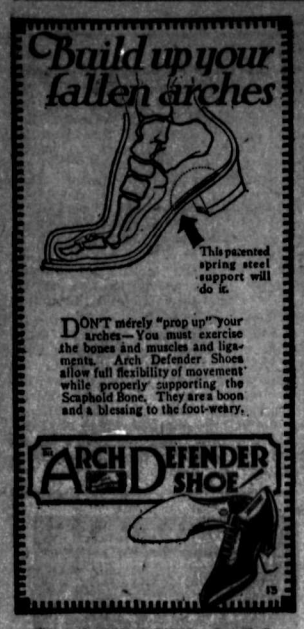

R. ANDREW & CO.

Leaders in Footfashion

Institute Dance at Passmore Aids Cripple Children

PASSMORE, B.C., March 26.—A whist drive and dance, under the auspices of the Slocan Valley Women's Institute was held here Friday, visitors being present from Crescent Valley, Slocan Park, Vallican, Winlaw and Appledale. The amount taken was $22.50 which, less expenses, goes to the crippled children fund.

Prizes for whist were won by Mrs. W. Innis, consolation, Mrs. J. Latto; gentlemen's first, B. Pickering; consolation, H. Groom. Mrs. T. Edgar, hostess, was assisted by the members. Those who supplied the music were K. Whiteman, L. Flynn, B. Flynn, C. Clark, H. Clark and J. Innis. Dancing was enjoyed till 4 a.m.

CRANBROOK HAS SMART AFFAIRS

CRANBROOK, B.C., March 26.—Friday evening two smart social affairs were held when Mr. and Mrs. Collins entertained a number of friends at Mah Jongg, and Mr. and Mrs. Barber and Mr. and Mrs. MacIntosh entertained on a large scale jointly at bridge in the Knights of Pythias hall.

At the former, Miss S .White and Mr. F. A. Williams were the first prize winners, and at the latter, Mrs. Patterson won first prize, Mrs. Fink, second, and Mrs. Morton, consolation, for the ladies' and Dr. Fergie, first for the gentlemen, and Mr. MacPherson, second.

Monday evening the Odd Fellows gave the third degree to three candidates by a regular third degree team. Afterward the members were entertained to a social by the past grands of the lodge. Cards, speeches and refreshments were enjoyed.

Alderman and Mrs. James Dunlop are the parents of a daughter, born at the St. Eugene hospital Friday.

And Still PACIFIC Leads

A woman on Sixteenth Avenue West, who has been a friend of Pacific Milk for some years, says she makes it a point to try several other kinds of canned milk during the course of each year to see if Pacific Milk still maintains its superiority. She has never yet been able to get the same results in cooking with anything but our British Columbia product. It is such good friends that make business worth while.

PACIFIC MILK CO.
LIMITED
Factories at Ladner and Abbotsford, B.C.

Kootenay and Boundary

FIFTY ARTISTS OF CRANBROOK SACRED MELODY

Musical Society Give Sacred Concert in the Presbyterian Church

CRANBROOK, B.C., March 26.—The Presbyterian church was packed to the doors Sunday evening when the Cranbrook Musical society gave a sacred concert at the close of the church services. There were between 40 and 50 members taking part.

MacDougall Hogg, a newcomer to Cranbrook, was heard to good advantage in his solo, and another newcomer, Theo Padberg, another addition to musical circles, beautifully rendered violin solos. The string trio was also excellent, as were the solos of Mrs. Kingborn and Mrs. Forrest.

Following is the complete program: Hymn, "When I Survey"; solo, "King David's Lament," MacDougall Hogg; string trio, "Serenade," Mrs. H. A. Wallinger, Miss Wanda Fink, Mrs. H. F. Helmsing; violin solo, "Ave Maria," "The Rosary," Theo Padberg; organ solo, "Cradle Song," George Bower; solo, "He Was Desnised," Mrs. H. C. Kingborn; solos, "Thy Rebuke Hath Broken His Heart," and "But Thou Did'st Not Leave," I. Hanna; chorus "Since By Man Came Death;" chorus, "By Man Also Came The Resurrection of the Dead"; chorus, "For As In Adam All Die"; chorus, "Even So In Christ Shall All Be Made Alive"; solo, "I Know That My Redeemer Liveth"; Mrs. M. Forrest; chorus, "Worthy Is the Lamb"; hymn, "Abide With Me."

The concert was under the direction of George E. Bower.

NEW DENVER HEARS A QUEBEC ROMANCE

Montreal From a Bastioned Holding to a Great City, Described at Function

NEW DENVER, B.C., March 26.—Amos Thompson acted as chairman at the Pleasant Sunday afternoon gathering of March 16, the speaker being Richard Harris, who gave an address on "Impressions of Montreal." As a recent graduate of McGill, he described Montreal from the days when it was a French holding, beating off attacks of the Iroquios from behind bastioned walls, to its present estate, with a population of 800,000, of which 500,000 was French , and 75,000 Jewish.

The city government was peculiar he said, in that while 75 per cent of the voters were French, 74 per cent of the wealth belonged to the British element. Judging by the birth rate, the Jews were increasing at the fastest rate, 40 per cent of the public in some schools being of Jewish extraction.

He closed with a reference to the fine buildings, the wonderful view from the top of Mount Royal, where on a clear day one could see across the river, and view the green hills of Vermont, in another direction see the villages along the approach to the city, and over all hear the dull roar of the life of Montreal creeping up through the city smoke to the summit of Mount Royal.

A reading, The Signpost of Happiness," was given by F. V. Webber, a selection by the New Denver band; vocal solo by Miss Smith, a cornet solo "Smile Trough Your Tears," by Donald Trickett, and opening and closing prayers by W. C. Webber.

Eastern Star in Rossland Conducts a Successful Sale

CRESTON, B.C., March 26.—Sunshine circle of Alpha chapter, O.E.S., held a most successful sale of home cooking Saturday afternoon, in the old L. D. cafe and cleared up a nice sum for the funds.

A. R. Defieux, of Tierney & Co., who had the contract for constructing that part of the trans-provincial highway leading out of Rossland a year ago, came up from Bonnington falls to spend the week-end.

Two candidates were initiated into the Pythian Sisters by Maple Leaf temple, No. 4, last week.

PROMPT SERVICE IN
Shoe Repairing

Our modern equipment and long experience in doing expert work enable us to do your work quickly and well.
None but the best materials used.
Mail orders receive prompt attention.

Ideal Shoe Repairing
C. ROMANO, Manager
Next Hudson's Bay

LIGHTNING PEAK WILL HAUL ORE OUT BY MOTOR

Banting Buys Big Truck and Will Start Hauling When Road Is Built

EDGEWOOD, B.C., March 26.—W. J. Banting has purchased a large high speed motor truck, which he intends to use in hauling ore from his Lightning Peak mine as soon as the road is built.

R. Buerge, who operates a store in Edgewood, brought in a new motor truck recently.

A carload of automobiles was delivered at Needles, the biggest shipment brought into this district up to date.

L. J. Edwards of Nakusp, district superintendent of the government telephone service, was in Edgewood Friday.

L. C. Morrison went into Nelson last week, taking with him a big team of Grey's grey draft horses.

Giant Bass and Violets Join Snakes and Larks to Make Creston Spring

CRESTON, B.C., March 26.—Evidence continues to accumulate that spring has arrived to stay. Following the snakes, bluebirds and meadowlarks, Creston has blackbirds and song sparrows, and now that there is no bounty on them crows are appearing in large numbers. On Wednesday violets in quantity were in bloom on the John Spratt ranch, while over the week-end George Hendren brought in one of the biggest bass ever lured from the Kootenay river, a three pound two ounce sample.

MORMONS FLOURISH IN CRESTON VALLEY

Founder, Clarence Olsen, Returns to Alberta After Eight Years' Absence

CRESTON, B.C., March 26.—In the removal of Clarence Olsen and family, who left Thursday for Beazer, in southern Alberta, where he is reassuming charge of the Olsen homestead farm, Creston loses the founder of Mormonism in Creston valley. Mr. and Mrs. Olsen settled here about eight years ago, since which time there has been an inflow of the Latter Day Saints, until today they have quite a flourishing church, Sunday school and young people's organization. Mr. Olsen was one of the three elders supervising the local church.

Mrs. H. Lyne arrived home on Thursday from Nelson, where she had been attending the session of the executive of the Kootenay-Boundary Women's institutes.

Merl Olsen, at one time baggagemaster at the C.P.R. depot, but now located at Kingsgate, was a week-end visitor with Creston friends.

J. G. Smith of Nelson, an old-time Creston resident, is here on his usual spring visit with his son Fred.

Mrs. Kel Andrew arrived home Thursday from a month's holiday visit with Nelson friends.

Harvey Gobbett is a patient in the hospital at Cranbrook, where he underwent an operation for throat trouble.

H. W. McDonald returned Thursday from Pincher Creek, Alta., where he has been on a business visit. He states spring is quite early in southern Alberta, and that the farmers are getting ready to crop a very large acreage.

F. K. Allen, a motor visitor here, with his son-in-law, Fred Davis, left on the return trip to Portland, Ore., yesterday.

Longbeach Helpers Sell Sweet Peas to Aid the Funds

LONGBEACH, B.C., March 26.—The Church Helpers held their meeting at the home of the vice-president, Mrs. B. A. Smith, who read a most interesting paper called "Horticulture and Life," written by Rev. Dr. John McKay, which, after describing the work of horticulture and its effect in developing the characters of its votaries, showed that these could claim kinship with artists, in that both spent their lives bringing out hidden beauties of nature and art for the benefit of others.

Mrs. Smith then had a sale of sweet pea plants for the benefit of the funds.

New Denver Ladies Elect a Delegate to the Conference

NEW DENVER, B.C., March 26.—The Women's institute met Thursday in the K. of P. hall when Mrs. H. H. Pendry was appointed delegate to the coming provincial conference in Vancouver.

Mrs. J. P. McFadden's circle then took charge, and gave an interesting program, consisting of piano solos, and a paper on flowers by Mrs. A. L. Levy; a paper on the drug habit, by Miss Nellie Aylwin, and a vocal solo by Miss Gertrude Smith, accompanied by Miss Colgrave. Tea was served by Mrs. J. P. McFadden and Mrs. J. H. Thompson.

A new floor has been put into the the residence of Thomas Airson, Sixth street.

A lot of plowing has been done around town.

The K. of P. dance, which was held in the K. of P. hall, was an enjoyable affair, the promotors taking in about $6.8.

WHARF BUILDING ON AT PROCTER

McCharles & McDougall Start Structure at Fraser's Landing

PROCTER, B.C., March 26.—McCharles & MacDougall, contractors have started the wharf for Fraser's Landing, at Procter.

Mr. and Mrs. M. McKay are building a new bungalow on Second street.

L. Hanna of Nelson spent two days here on business.

Mr. Hinks of Deanshaven spent a couple of days here with his radio.

W. E. Wasson, city clerk of Nelson, spent last Wednesday here with John Ferguson, the new city engineer, looking over the electric light plant.

Mr. Fox of Vancouver is spending a few days here inspecting the wharves.

Mrs. Theo Mahone and daughter, Miss Constance Mahone, returned to their home Friday, after spending four days' holiday in Nelson, the guest of Mrs. J. Walker.

S. Blackmore, who works on the tug Ondot at Kootenay Landing spent three days here with his family.

Mrs. W. A. Ward was in Nelson for three days' holiday with friends.

Miss Nellie Smith, who attends the Nelson high school, visited with her parents, Mr. and Mrs. A. Smith.

Edgewood Area Is Busy With the Spring Work

EDGEWOOD, B.C., March 26.—E. C. Traves arrived from New Westminster last Wednesday, and spent the week-end at his ranch in Fire Valley.

A. Perron and family came in Thursday to take charge of the dairy ranch.

W. Wilson is superintending farming operations on his Fire Valley ranch.

D. McCulloch and family have taken a house on the lake shore, and moved into it recently.

S. Simcock and O. C. Jowett spent the week-end in Edgewood.

L. C. Hughes, who has been in England for several years, returned to Edgewood last week, and is residing with his brother-in-law, P. Blakeman.

C. Hartland moved recently with his family to a homestead on the lake shore, which he has purchased from E. Nash.

SLOCAN CITY NOTES

SLOCAN CITY, B.C., March 26.—Captain William Kirby, who accompanied Mrs. Kirby to Vancouver three weeks ago, where she is a patient in the St. Pauls hospital, arrived home and resumed his duties on the steamer Slocan, Captain J. Ferguson of Procter, who was relieving him, returning to his home. Mrs. Kirby, when she returns, will be accompanied by her mother, Mrs. W. A. Jackson and little son David.

Rev. H. W. Stevenson of New Denver exchanged pulpits with Thomas Pagdin, the Presbyterian Missionary here, and during the service the sacrament was dispensed. After the Sunday school, the pastor baptized Carol Purney, Harry Purney, Alvin C. Purney, Keith G. Purney, Grace Frances Margaret Norris, Florence Ellen Terry, Patti Elizabeth Merry and Helen Jane Merry, children.

Rev. Field Yolland of Trail conducted service in St. Pauls Anglican church here.

C. E. Eastman made a trip to up lake points.

Mrs. H. Terry spent a week in Nelson.

Mrs. James Galbraith left for a short visit in Kaslo and Lardo.

Mr. and Mrs. H. T. Butler are visiting with relatives in Kaslo.

William Pennick, watchman on the steamer Slocan, has returned from a holiday in California.

W. E. Graham and Ralph Bruin were visitors to Nelson.

Mrs. F. Leibeschere and her daughter, Miss Leonore Liebschere of Silverton, were in town, the guests of Mr. and Mrs. William Greenwood and family.

Winter Migrants Are Back at the Outlet

PROCTER, B.C., March 26.—K. N. Dosenberger has returned to his home in Sunshine Bay, after spending the winter months holidaying down east.

Mrs. L. Exton is in Nelson for a week's holiday.

Mrs. A. Smith and her daughters Queen, Amy and Winnifred, returned to their home Friday evening, after spending the winter months in Saskatchewan.

Miss Myrtle Grant entertained some of her friends in the tea hour Friday. The invited guests were Miss Audrey Blackmore, Mrs. M. McKay, Miss Stella Chandler, Mrs. W. Soles, Miss Betty Cleland, Miss Annie Campbell, Mrs. Norman Major, Mrs. H. MacCarthy, Mrs. A. Gallup, Miss N. McLean, Mrs. S. Peterson and Miss E. McKinnon.

Mrs. William Johnson of Fernie, who has been visiting with her sister, Mrs. J. Sewell of Sunshine Bay, has returned to her home.

Mr. and Mrs. William Soles and son Keneth of Sunshine Bay were Nelson visitors Thursday.

Mrs. J. Walker was a visitor at Nelson.

Jack Drummond spent a week in Nelson visiting his father, J. Drummond.

Sunshine Club at Creston to Attack the Methodist Debt

CRESTON, B.C., March 26.—A Sunshine club for girls has just been organized in connection with Methodist young people's work, with Miss Alice Comfort as supervisor.

For the present the club will cooperate with the ladies' aid in a special effort to liquidate the debt on the church before the expiry of the pastorate of Rev. G. Knox, who is leaving in June. If this can be accomplished, it will be the fourth circuit Mr. Knox has freed of debt in the last 12 years of his ministry.

With the debt disposed of the Sunshine girls will become a mission band.

Miss Dobbin, who has been a visitor here for the past month with Mr. and Mrs. C. G. Benett, left for Invermere Thursday. She is returning to England in May.

Mrs. Fred K. Smith, who has been a visitor at Calgary the past two months, arrived home Saturday.

Miss Nellie Wilson spent the week with friends in Spokane.

Benton Siding Has a Plesant Evening

BENTON SIDING, B.C., March 26.—A very successful evening was held at Glenone ranch Saturday, a good crowd being present. The evening was spent in dancing, cards, music and games, Miss Goodwin supplied the merry crowd with excellent piano selections.

S. N. Ross and party returned Sunday after being away several days timber cruising.

Jack Willard of Meadows was a visitor here Sunday.

Miss E. Barkley and W. Barkley and O. Lauener spent Sunday at Meadows.

Social Happenings In Nelson

This column is being conducted by Miss Helen Gigot. All news of a social nature, including receptions, private entertainments, personal items, marriages, etc., will appear in this column. Telephone Miss Gigot.

Mr. and Mrs. H. A. Francis, 717 Cedar street, entertained at bridge last evening, when their guests were Mr. and Mrs. Eric P. Dawson, Mr. and Mrs. P. G. Morey, Mr. and Mrs. A. J. Cornish, Miss Jean Reid, Mis Helen Gigot, Miss Gladys Cornish, Miss Louise Cunliffe, Miss Eulalie Gagnon, Capt. R. Lindsay, R. W. Dawson, A. W. Idiens, W. Brown, J. L. Bartindale, R. H. Barff, A. Hutchison, T Wheatley and R. Morrow.

• • •

R. Binnie of Trail spent yesterday in the city.

• • •

Eric Campbell of the staff of the West Kootenay Power & Light company at Bonnington, was a visitor in town yesterday.

• • •

Mrs. E. H. H. Applewhaite of Willow Point was a recent visitor in the city.

• • •

Mrs. W. J. Mohr of Willow Point came into town Tuesday evening to to attend the Cyril Rice concert in the Memorial hall.

• • •

Mrs. C. A. Wilbur of Willow Point was shopping in the city yesterday.

• • •

Mrs. J. G. Harris of Bonnington was in the city shopping yesterday and returned home on the noon train.

• • •

Mrs. A. R. Defieux and her mother, Mrs. Steele, of Bonnington, were guests in the city yesterday.

• • •

Mrs. F. H. Russell of South Slocan was a shopper in town yesterday morning.

• • •

Mr. and Mrs. C. Johnson of Slocan City spent yesterday in the city.

• • •

Mrs. J. B. Conway of Balfour arrived in the city yesterday morning to attend the banquet given by the forestry department in the Recreation hall last evening.

• • •

W. R. Buckmall was a business visitor in the city yesterday from Vancouver.

• • •

C. Barkern, lumberman from Marcus, is in the city.

• • •

R. W. Watson of Calgary is spending a few days in the city on business.

• • •

R. H. Warden is a visitor in the city from Winnipeg.

• • •

Mr. and Mrs. P. R. Barratt of Vancouver have arrived in the city.

• • •

K. R. Machune of Calgary was a busines visitor in the city yesterday.

• • •

Mrs. William Heasell, 607 Robson street, left yesterday morning for Trail, where she will remain for a few days.

• • •

Among the out-of-town members of the forestry department, who arrived in town last night to attend the annual meeting of the forest rangers being held in the city, are J. Sanderson of Cranbrook, T. H. Pyme of Cranbrook, H. C. Nicholls of Passmore, George Schupe of Fernie, M. V. Allen of Vernon, H. O. Oldham of Penticton, J. W. McClosky of Vernon and E. J. Thomas of Princeton.

• • •

W. F. Trant of Vancouver, inspector of post offices, returned yesterday morning from a business trip to Kaslo.

• • •

Very Rev. J. Althoff, V.G., returned yesterday morning from a trip to Rossland and Trail.

• • •

F. Hargrave of Vancouver was a business visitor in the city yesterday.

• • •

In honor of the fifteenth birthday of Miss Beatrice Ball, Mr. and Mrs. W. Heasell, 607 Robson street, entertained a number of young people at an enjoyable party Tuesday evening, at which games and music were the chief forms of amusement. The invited guests were Mis Vera Halliday, Miss Evelyn Thomas, Miss Mable Paduri, Miss Alice Miles, Miss Eileen Thain, Miss Theadora Rhodes, Miss Daisy Flood, Miss Evelyn Ball, Miss Kathleen Ball, Miss Edna Ball and Miss Beatrice Ball.

• • •

The Daughters and Maids of England held a very successful concert on Monday evening in the Memorial hall, to which they invited their friends and the members of the brother lodge. The program consisted of an opening speech by Miss May Ramsden, a selection by the Maids' orchestra, a monologue by Miss Gladys Bailess, a sketch entitled "The New Maid," in which the Misses Annie Mason and Winnie Brown participated; a duet by Misses May and Alice Ramsden; a sketch entitled, "One Proposal," by Misses Mable Sharp, Jessie Fowles, Winnie Bailess, Edith Fletcher, Annie Mason, Winnie Brown and Hilda Perdue; a piano duet by Misses May Ramsden and Edith Wood; a sketch, "Susan's Sin," by Misses Alice Ramsden, Ivy Brant, Edith Wood and Elizabeth Turner; a piano solo by Miss Edith Wood; a duet by Misses Winnie and Gladys Bailess, and a selection by the Maids' orchestra.

After the concert refreshments were served and dancing carried on till midnight.

• • •

Mrs. M. G. Jones of Kuskanook and her brother, G. Neal, recently of New Jersey, who has just bought a property at Kuskanook, returned home yesterday after spending several days in Nelson.

SOUTH SLOCAN NOTES

SOUTH SLOCAN, B.C., March 26.—Mr. and Mrs. Frank L. Watts entertained at a dinner party at their home, Bella Vista, on the fourth birthday of their daughter Lorena. A birthday cake of four tiers and four candles was a feature. The guests were Mr. and Mrs. Bert Oliver, Master Bain and Frank Oliver, Miss Esther Oliver and Mr. and Mrs. W. J. G. Oliver.

Mrs. L. B. Cot of Cranbrook arrived Thursday and is the guest of Mrs. E. Watts.

W. Moore of Cranbrook was the guest of Mr. and Mrs. E. Watts.

Mr. and Mrs. C. Gardiner and sons Russel and Reid were the guests of Mr. and Mrs. E. Watts.

Mrs. P. K. Campbell, Mrs. E. L. MacDaniel of Nakusp, and Mrs. W. Bell of Bonnington, spent Friday afternoon with Mrs. William Ball.

Most of us know when we have said enough, but few of us have sufficient self-control to put the lid on.

For the Baby

Special Milk From a Herd of Selected Jersey Cows.

5 Quarts for $1.00.

KOOTENAY VALLEY MILK CO-OP.

Open 8 a.m. to 5 p.m. Phone 118

Christie's Biscuits

PURE — WHOLESOME — DELICIOUS

There's a Christie Biscuit For Every Taste

Meagher's

611 Baker Street. Phone 200

Easter Dresses

At $23.50 to $65 Each

We call your attention to the NEW DRESSES, proving again that we always show the new things first.

Whether you like the strictly tailored Cloth Dress, Crepe Afternoon styles, or the more fancy Beaded Dresses, you will find the season's choicest models now on display in our Ready-to-Wear Department.

TAILORED DRESSES
At $25.00 to $59.00 Each

Made of all-wool Poiret Twill, in straight-line or wrap-over styles. All individual models in Navy, Black, Brown, Mocha, Sand, etc., in all sizes from 16 to 44. Prices $25.00, $33.50, $45.00 to $59.00 each.

WOOL CREPE DRESSES
At $23.50 to $35.00

Smart Dresses for street or house wear, made in straight-line effects. Have round necks and lace trimmings, and many show hand-drawn trimmings. Colors are Sand, Mocha, Brown, Cocoa, etc. Sizes 14 to 40. Prices $23.50 to $35.00 each.

FRENCH BEADED DRESSES
At $33.50 to $50.00 Each

More popular than ever. Come direct from France. Beautifully beaded on foundations of Flat Crepe and Georgette. Colors Navy, Grey, Sand, Copenhagen and Black. All sizes to 42. Prices $33.50 to $50.00 each.

AFTERNOON DRESSES
At $25.00 to $65.00 Each

Clever Dresses made of Canton Crepe, Crepe Morocain, or Roshinara, in all wanted colors such as Navy, Sand, Cocoa, Black, Grey and Mocha. All are individual styles, made in the smartest of this season's modes. A truly wonderful assortment, in sizes from 16 to 44. Prices $25.00, $35.00, $40.00, $50.00 to $65.00 each.

"Don't get tired—drink Bovril"

Making wash day pleasant—

Just use Rinso where you used to use bar soap—for soaking, boiling, or in your washing machine.

THE hardest part of wash-day, rubbing, rubbing, rubbing, has given way to the new method of soaking the clothes clean with Rinso.

This wonderful new soap gently loosens the dirt and a thorough rinsing leaves things white and glistening as you never could get them before.

Only spots where the dirt is ground-in, such as neck bands, cuff edges, and the like need a light rubbing, and a little dry Rinso rubbed on these spots quickly makes the dirt disappear.

Rinso is sold by all grocers and department stores

Rinso

MADE BY THE MAKERS OF LUX

K-4-23

A WANT AD IS BOTH CHEAP AND EFFICIENT. TRY IT.

CABINET WILL SIT TO DEVISE AID TO LONDON

Premier MacDonald Announces the Government Is Doing Necessary Things

TAKES UP SCHEME CURZON OUTLINED

Shipbuilding Lockout Date Will Be Decided Next Tuesday

LONDON, March 26.—(By Canadian Press Cable.)—An emergency committee of the government is preparing to meet immediately to present proposals for an emergency service during the London transportation employees' strike, Premier MacDonald stated in the house of commons today The premier said he still hoped it would not be necessary for any action to be taken, particularly as it is understood the points in dispute have been considerably reduced.

The premier made the statement in reply to Viscount Curzon, who suggested that, in view of the threat of the tube railwaymen to take part in the strike of the tram and bus employees, the government should organize an emergency service with charabancs and lorries, "in order to minimize the intolerable suffering and hardship to which workers who have to depend on transport to earn their daily bread, would be deliberately subjected to, owing to the continuance of the dispute."

Protection of Men Working

Others suggested immediate steps to organize the London transport on the lines suggested, and also that a committee should take full control of London traffic, and that the government should protect the men who are willing to drive trams during the strike.

The premier replied:

"The law provides for certain things to be done, and we are doing those things."

There were no signs tonight of any settlement of the strike of the bus and tram workers, and with a threatened lockout in the shipbuilding trade, an the dispute with the coal miners still unsettled, the ministry of labor seems destined to have its hands full.

All these labor troubles have been slowly maturing for months, but opponents of the Labor government connect their having reached an acute stage, with the advent of the MacDonald government, the ministers of which daily have to sustain questionings and attacks in parliament.

The exact date of the shipbuilding lockout will not be decided until next Tuesday.

After March 31 the Daily News' income tax staff will begin to recover from overstrain.

CANADIAN NATIONAL INSTITUTE FOR THE BLIND
British Columbia Branch
Blind Man's BROOMS
GUARANTEED
BUY NOW!

Guard Against "Flu" With Musterole

Influenza, Grippe and Pneumonia usually start with a cold. The moment you get those warning aches, get busy with good old Musterole.

Musterole is a counter-irritant that relieves congestion (which is what a cold really is) and stimulates circulation.

It has all the good qualities of the old-fashioned mustard plaster without the blister.

Just rub it on with your finger-tips. First you will feel a warm tingle as the healing ointment penetrates the pores, then a soothing, cooling sensation and quick relief.

Have Musterole handy for emergency use. It may prevent serious illness. 40c and 75c, at all druggists.

The Musterole Co. of Canada, Ltd., Montreal.

MUSTEROLE WILL NOT BLISTER

Better than a mustard plaster

Careless Shampooing Spoils the Hair

If you want to keep your hair looking its best, be careful what you wash it with. Do not use prepared shampoos or anything else that contains too much free alkali. This dries the scalp, makes the hair brittle, and ruins it.

The best thing for steady use is Mulsified cocoanut oil shampoo, which is pure and greaseless, and is better than anything else you can use.

Two or three teaspoonfuls of Mulsified is sufficient to cleanse the hair and scalp thoroughly. Simply moisten the hair with water and rub it in. It makes an abundance of rich, creamy lather, which rinses out easily, removing every particle of dust, dirt, dandruff and excess oil. The hair dries quickly and evenly, and it leaves the scalp soft, and the hair fine and silky, bright, lustrous, fluffy, wavy, and easy to manage.

You can get Mulsified cocoanut oil shampoo at any drug store. It is inexpensive, and a few ounces will supply every member of the family for months. Be sure your druggist gives you Mulsified. Beware of imitations. Look for the name Watkins on the package.

HEAD RIVAL FORCES IN ITALIAN ELECTIONS

PREMIER MUSSOLINI — EX-PREMIER GIOLITTI — DON LUIGI STURZO — EX-PREMIER ORLANDO

Although the Italian general elections are still two months distant, Premier Mussolini is said to be certain of a majority of 177. From left to right, above, are Mussolini; ex-Premier Giolitti and Don Luigi Sturzo, who will lead opposition groups; ex-Premier Orlando, who is retiring from political life.

UNCLE SAM BUTTS IN ON HONEYMOON

UPLAND, Cal., March 24.—Honeymoon joys for Mr. and Mrs. J. W. Parks (Celia Castano) came to an abrupt halt when Upland officers took the bride into custody together with her mother, Mrs. Theodore Guiterrez, and her five-year-old brother, Manuel Guiterrez, with the announcement that they were to be turned over to the United States immigration authorities for immediate deportation.

According to the officers, the Guiterrez woman, 50 years of age, accompanied by her children and a brother, recently came here from Mexico. The brother, however, soon deserted and, returning to Mexico, left the three as objects of charity.

When Immigration Inspector F. D. Jacks arrived in Upland to take the trio in charge, it was to learn that they had departed for San Bernardino, where the girl was to marry Parks, a Korean youth employed on the ranch of T. W. Nisbet, East Thirteenth street. Later, it developed that the couple had been refused a licence on account of the tender years of the bride-elect, who is said to be but 14 years of age, but in Riverside, where the mother is alleged to have given the girl's age as 17, a licence was procured and the couple married.

Their married bliss was of short duration, however, for the bride, with her mother and brother, is to be turned over to the federal authorities for deportation, it is said. Parks warmly protested that the officers could not take the girl, since she was his wife, but Chief of Police J. F. Sawyer explained that Uncle Sam had a prior claim.

Prevent Grippe—build resistance with SCOTT'S EMULSION

JAPAN BARRED COURIER WITH 'RELIEF' MONEY

Masquerading as German, Author of Fund Is Believed to Be Moscow

BERLIN, March 26.—Japan's suspicion of the source from which a contribution of 15,000 yen was received, ostensibly for relief of working men, victims of the recent earthquake, apparently is well founded, in the opinion of a section of the German press. These newspapers say that the so-called "German international working men's relief" is really the name of a propaganda bureau financed by Moscow but operating out of Germany.

Looked Fishy

It is asserted that the special courier who recently took the fund to Tokyo was denied admission into the country by the Japanese government, which scented other than relief motives in the strange gift from an alleged German source, especially as Germany at the time herself was the object of a world-wide relief drive and her trade unions obviously were not in a position to indulge in charity enterprises abroad.

When the courier found himself barred from entering Japan, the story goes, he concluded to transfer the fund to Japanese trade union officials.

The fund will be used for building homes for proletarian earthquake victims, although Japanese official quarters, and the German newspapers, allege they are convinced the fund was primarily intended for the exploitation of Bolshevism in Japan and would have been disposed of accordingly if the courier had been permitted to land in Japan.

RAIL WORKERS FAVOR GENERAL AMALGAMATION

Division Four, Meeting at Montreal, Thinks Sixteen Bodies Too Many

MONTREAL, March 26.—Amalgamation of the 16 standard railway organizations on this continent was favored in principle by the delegates attending the fifth biennial convention of division No. 4, Railway Employees department, American Federation of Labor, held here today.

A resolution to the above effect was adopted after the aftternoon had been spent on debating the subject and officers were instructed to work to that end.

The organizations involved cover all phases of railway employment. Some are in the American Federation of Labor and others operate independently.

No information was obtained at convention headquarters today as to the significance of the action favoring amalgamation in principle or the objects to be gained by such consolidation. It is understood the project has been in the air some time and that other brotherhoods of railway employees have gone on record as favoring amalgamation.

Urge Industrial Bureau

MONTREAL, March 26.—The establishment of a bureau of statistics and industrial research with a view to keeping all railway lodges in Canada properly advised of industrial activities and the intentions from time to time of capitalistic concerns was advocated by division No. 4, Railway Employees department, American Federation of Labor, in biennial convention here today.

The division requested the trades and labor congress to establish such a bureau.

ANCIENT GREEK CITY UNCOVERED

Was Covered by Desert Sands Almost Three Centuries Before Christ

PARIS, March 26.—French archaeologists have discovered at Saliyehm, in the Euphrates region of Syria, a Greek city founded just after the death of Alexander the Great, 2246 years ago, and abandoned in 273 A.D., when the desert sands covered it.

Among the objects dug from the ruins are a number fo parchments, one of which, written in 189 B.C., is said to be the oldest Greek manuscript extant.

The scientists also uncovered a series of mural paintings of exceptional importance as a source for the study of Byzantine art.

Rideau Hall Baby Verdict Is Open; Jury Doesn't Know

OTTAWA, March 26.—An open verdict was returned here tonight by a coroner's jury inquiring into the death of an unknown infant whose partly burned body was found in a furnace at Rideau hall Sunday. The verdict stated the jury was unable to determine who the baby's parents were, and whether it was born alive.

What Do You Think?

The Daily News invites letters from readers upon matters of public interest. A nom-de-plume may, if desired, be employed, but every letter must be signed by the writer as a guarantee of good faith, though not necessarily for publication. *Letters should be brief, and* must avoid personalities. The in any way, responsible for the views of correspondents. Letters which contain advertising matter, or propaganda which is classed as advertising, will not be accepted under any circumstances Daily News does not hold itself.

Boy Immigrant Needs Great Consideration, States Mrs. Spruce

To the Editor of The Daily News:

Sir: In answering your editorial which appeared in today's Daily News—re: "Brothering the Immigrant"—I would like to say a few words as to boy immigration, having had great experience in this same movement.

I would say, both for the good of the boy, and for those women who may be mothering such boys, it needs *a great consideration.*

MRS. J. R. SPRUCE,
Nelson, B.C., March 26, 1924.

Why Discrimination Against Rural Pupils, Asks Mother of One

To the Editor of The Daily News.

Sir: I should be very thankful for the favor of your space in which to seek enlightenment in one or two matters with reference to the action of the city council in placing the tuition fee for the "outside" pupils of the high school at a figure so greatly in excess of that of those of the city.

In the first place, is this boon of a high school "special privilege" intended for the urban population exclusively, instead of, as one had imagined, the right of every child in this, our so glorious country? How else should the one be taxed therefore $10 *and the other $50?*

Parenthetically, if those of us who be ambitious for our children and thus to be penalized for living in the country, it will lend poor point indeed, will it not, to the slogan, "Back to the Land," as eternally echoing in our ears. Also incidentally, I hope the various gentlemen whom our provincial government employ in England luring poor Britishers hither will be conscientious enough to remember this when enumerating the blessings of this promised land.

Are we who be "outsiders" not paying, and dearly, in good coin of the realm for our children's educational advantages, even if not directly so into the privy purse of Nelson? One might readily understand the city's justification in seeking to make good the deficit in the high school balance by a levy on the beneficiaries, were this to be applied without favor, unless, of course, I shall be instructed as to the high schools intention being primarily for city youth, and that ours are there on suffrance only. If osmeone would be *kind enough to inform* me as to this, I should be very thankful.

Even Yoke Would Not Gall

It is the feeling of being unjustly discriminated against that galls, not the honest shouldering of an even yoke.

We farmers get poor enough return from our heavy taxes in comparison with city dwellers in the pursuance of the calling, which, we are told, is as essential to the well being of those without being deprived also of the education of our children on equal terms with them.

Your city fathers had, I am afraid, a more anxious eye to the tentative dollar levy upon their voters than a keen one to justice toward us (mark the pompous air of the $5 announcement, as against the still small voice of the dollar one, as if to say, "Behold, our propitiating) from whom they have nothing to gain or loose, who are inarticulate, anybody's prey, as it were. Most of us had our opinion of the fairness or even legality of the original $3 levy, while refraining *from toward objection from our innate* distaste of being "of the kickers," who, we are now reminded, are the only ones who get justice done them.

As to the congestion at the high school, which seems to be the root of the matter, it would appear to me the simplest and fairest mode of dealing with that, to eliminate from the roll which they are clogging up, the slackers and confirmed "repeaters" *common report affirms* to be there, indifferent as to whether year after year they pass on or not; to penalize these, instead of the hard-working people who are undergoing pains and sacrifice enough in order to give their children educational advantages, and to whom $5, believe one, is no trifle to spare month by month, in addition to other expenses incidental to maintaining a child away from home.

Thanking you for the space for this, which I do pray you will not delete, as every word of it is urgent.

MOTHER OF A HIGH SCHOOL "OUTSIDER."
Perry Siding, B.C., March 24, 1924.

Fools reflect on what they have said; wise men on what they are going to say.

JAKE HAMON'S GIRL SECURES APOLOGY

Daughter of Former Boss Gets Letter From Wood Exonerating Dad

CHICAGO, March 24.—Olive Belle Hamon, 16-year-old daughter of the late Jack Hamon, Oklahoma oil man and Republican politician, returned to Chicago from Washington proudly bearing what she termed "a letter of apology" from Leonard Wood Jr., who recently charged that Hamon offered to secure the Republican presidential nomination for Major-General Wood in 1920 in exchange for appointment as secretary of the interior.

Miss Hamon "ran away" to Washington in an effort to lay her father's case before the senate committee investigating naval oil reserves.

"I met Leonard Wood Jr. outside a theater in Washington, and told him I wanted an apology," she said. "He told me he would give me one." She displayed a typewritten letter signed "Leonard Wood Jr.," as follows:

"I am only too glad to write you about what I said in my interview to the press. I meant in no way to cast any personal reflections upon your father, under whom I worked in Texas. I was merely asked several questions relative to the convention in Chicago, and I stated the incident as I recalled it to a reporter. As for my personal feelings toward Jake Hamon, all I can say is that they are the pleasantest. I hope you feel better after reading this."

"My father made Harding president," Miss Hamon declared, "and he did it for my mother's sake. Father controlled votes enough to swing the convention when the end came. He wanted to have Harry Daugherty nominated, for Mr. Daugherty was a good friend of his, but mother persuaded father to use his influence for Mr. Harding, who was her cousin."

"GUTTA PERCHA" CORD TIRES

Linked with the name is the confidence won by years of dependable service, and yet, the past but faintly shadows the achievements of the future.

"Quality all Through"

Gutta Percha & Rubber, Limited
Head Office and Factories Toronto
Branches from Coast to Coast

"CROSS" TREAD — PARAGON TREAD

First Comes Safety

Two forms of investment you can safely buy "on faith,"—they are Government Bonds and Life Insurance.

Every dollar invested by a life insurance company must be reported to the Government at Ottawa. In every public library or life insurance office you may see the Government Report which gives a list of the securities owned by each company. Government inspection, plus good management, makes an investment in life insurance safe.

Life insurance should be the foundation of every Estate, and if you have not enough you should at once consult a life insurance man.

"Better be sure than sorry."

—*Life Insurance Service*

The Love that never Dies

VIOLET SILKEN CAPES DRAPE NEW CARDINALS

Pope Eulogizes United States for Charity Toward Starving Millions

ROME, March 26.—Cardinal Mundelein, Chicago, and Cardinal Hayes, New York, today advanced another step toward the final stage of their elevation as members of the highest council of the Roman Catholic church. The occasion was late this afternoon, when Pope Pius, in all the solemnity of the ritual, draped around their shoulders the rich violet silken capes called mozettas and placed on their heads the scarlet four-cornered silk pieces known as birettas.

The deeply impressive ceremony took place in the famous consistorial hall of the Vatican. There was only a small gathering to witness the investiture.

The final ceremony in the elevation of the United States churchmen to the purple will take place tomorrow morning in the basilica of St. Peter's, where they will receive at the hands of the pontiff the red hats symbolic of their new rank.

A principal feature of this afternoon's ceremony was the delivery by Pope Pius of a 25-minute eulogy of the United States, during which he declared that the United States miracle of charity saved millions from starvation just as the entry of the United States into the war decided the fate of Europe and the world.

NATIONAL HAS WINTER PROFIT FOR FIRST TIME

January-February Actually Record an Operating Profit This Year

MONTREAL, March 26.—For the first year in the history of combined operations the Canadian National railways system has approached the March 1 with a surplus on hand instead of a deficit, according to an announcement made by Canadian National railways headquarters here tonight. For the months of January and February, 1924, an increase in gross revenue of $1,433,778 has been accompanied by a decrease in operating expenses of $2,098,650, and these two months show a net profit of $262,276, as compared with a deficit of $3,270,052, making an improvement for the first two months of 1924 as compared with the same period in 1923 of $3,532,428.

An increase in gross revenue of $1,728,192 in the month of February has been accompanied by a decrease in operating expenses of $774,695, resulting in an improvement for that month of $2,502,886, the statement says.

Usually Other Way

"Due to seasonal decreases in traffic and severe weather the months of January and February are ordinarily expected on the Canadian National railways to show deficits, and March is usually the first month when profits may be expected to result from operations," the statement says.

Gross revenue for the first two months of the year is shown as $36,113,009, as compared with $34,679,231 in 1923, an increase of $1,433,778, or 4.1 per cent. Operating expenses were $35,850,633, as compared with $37,949,842 last year, an increase of $2,098,650, or 5.5 per cent.

Yes, it hurts when a republic has a boil lanced.

DODD'S KIDNEY PILLS
FOR ALL KIDNEY DISEASES
RHEUMATISM BRIGHT'S DISEASE BACKACHE DIABETES
4087 THE PROPRIETORS

Father, as much as anyone needs SCOTT'S EMULSION

Girls! a Gleamy Mass of Beautiful Hair

35-Cent "Danderine" So Improves Lifeless, Neglected Hair

An abundance of luxuriant hair full of gloss, gleams, and life shortly follows a genuine toning up of neglected scalps with dependable "Danderine."

Falling hair, itching scalp and the dandruff is corrected immediately. Thin, dry, wispy or fading hair is quickly invigorated, taking on new strength, color and youthful beauty. "Danderine" is delightful on the hair; a refreshing, stimulating tonic—not sticky or greasy! Any drug store.

DEDICATES RUSSIAN CHURCH IN TORONTO

ARCHBISHOP THEOPHILE

Metropolitan of the Russian Orthodox church in Chicago and the western states, officiated at the dedication of the first Orthodox Russian church opened in Toronto since the revolution of 1917. Archbishop Theophile declares that the gospel of Christ still prevails in his native land, and that the teaching of atheism has been abandoned by the Soviet as a failure.

WEATHER MAP OF CANADA WAS WARM

Nearly Every Province Reported Unseasonable Birds in February

Extremely mild weather in most parts of the Dominion is recorded by the monthly weather map of the meteorological service, Ottawa, for the month of February.

In British Columbia the mean temperature exceeded normal by from 2 to 4 degrees along the coast and from 4 to 12 degrees in the interior. It was very rainy at the coast, on Vancouver island and in the lower Fraser valley, and many districts in the interior had precipitation in excess of normal. On Vancouver island vegetation was well advanced at the end of the month. In the interior geese were seen going north and robins and bluebirds appeared.

Alberta, Saskatchewan and Manitoba all reported an extraordinary mild month. Mean temperatures ranged from 10 to 20 degrees higher than normal, and the snowfall was light. Treherne, Man., saw a prairie horned lark before February 23, and Treesbank, in the same province, reported one February 3. Minnedosa had both larks and crows during February. In several places the stock was feeding in the open by the end of the month.

In northern Ontario February was much milder than usual, but in the southern and eastern parts of the province the weather was colder than usual by from 2 to 4 degrees in most localities. Here the snowfall was much heavier than usual, too, and the storm of February 19 and 20 was especially notable for the amount of the snowfall and the drifting and subsequent blockade of traffic. Ottawa, London and Toronto were hard hit by this storm. Paris, Ont., reported the extremes of 20-foot drifts and bluebirds, robins and wild ducks. Simcoe was the only place in Canada reporting seeing a wren and several woodcock in February.

Quebec reported a month of steady cold weather, with no rain, while snowfall was normal and high winds caused heavy drifts. As there were no thaws during the month the accumulation of snow on the ground at the end of February was very great.

The maritime provinces had the finest February of many years, and the amount of bright sunshine was decidedly in excess of normal. A certain amount of snow fell, and sleighing in both New Brunswick and Nova Scotia was good.

Conservatives Move Cut in Navy Vote to Mark Singapore

LONDON, March 26.—The government's abandonment of the plan for the development of the Singapore naval base was again subjected to the fire of big guns of the Conservative opposition in the house yesterday, in the report stage of the navy estimates, when Sir Robert Horne, to mark disapproval, moved a reduction in the estimates of £10,000. The motion was defeated.

Sir Robert developed arguments on the well-known opposition lines, based on the need of insuring the safety of the dominions and protection of Great Britain's trade routes.

Prohibition Officer Attacked Three Times

SYDNEY MINES, N.S., March 26.—Three attempts to take his life in the past three months, was alleged against the rum king of Sydney Mines by Nova Scotia Temperance Act Inspector Thibault, in his report submitted to the local town council.

Disarmament Draft Makes Good Progress

PARIS, March 26.—Considerable progress was made today by the league of nations disarmament committee, toward the final draft of a convention for controlling private manufacture of, and traffic in, arms. The committeemen believe they have an agreement which will prove acceptable to all the powers.

Free Transportation for British Members Would Be Tidy Sum

LONDON, March 26.—Rplying in the house of commons today to the question of a Labor member, Premier MacDonald said the cost of providing every member of parliament with first class transportation to and from their constituencies for one year would approximate £70,000, while third class transportation would cost £47,000 for the same period.

The premier added that the house must, itself, take any further action, if the desire was general to provide free transportation for members of parliament.

LABORER HURT ON SASKATCHEWAN FARM

MOOSE JAW, Sask., March 26.—Clarence McKendry, aged 17, who came to Saskatchewan from Collingwood, Ont., last year, was seriously hurt today when thrown from a horse on a farm near here.

Returning Officer Returned Second Man

EDMONTON, March 26.—The returning officer in a recent rural election in Wostok municipal district, having declared elected as councillor for Division No. 1 the second highest man, a recount was held yesterday by Judge Taylor, and the high man officially declared elected.

DEFENCE NOT ASKING A CHANGE IN VENUE

MONTREAL, March 26.—"I know nothing officially," was the reply of A. Germain, K.C., associate counsel for the Rev. Adelard Delorme, when asked regarding a report that Delorme would be retried within 10 days at Hull.

"The defence will not ask for a change of venue," said Mr. Germain.

HOUSE WILL HAVE EASTER HOLIDAYS

OTTAWA, March 26.—Easter holidays in the house of commons will extend this year from April 16 to 22. A motion to this effect, brought down by Premier King, was adopted in the house today.

BRANCH LINES BILL UP AGAIN TUESDAY

OTTAWA, March 26.—The branch lines bill will be debated in the house on Tuesday next, Hon. George Graham announced today.

Stumping Powder Sales Are Heavy in Slocan Valley

PASSMORE, B.C., March 26.—Judging by the amount of stumping powder being sold through the Slocan Valley Farmers' institute, 1924 is going to be a record year for land clearing.

The school inspector, P. H. Sheffield, visited the school here last week.

INDIGESTION GAS ON STOMACH PAINS AFTER MEALS

Many people suffer terribly from gas and pains in the stomach after every meal, and are kept in constant misery.

For the past 44 years Burdock Blood Bitters has been bringing hope and joy to thousands suffering from various forms of stomach trouble, helping them to eat three square meals a day; helping them to eat anything they wish, without having to suffer for it after.

Mr. Fred Nielson, Moose Jaw, Sask., writes: "All last summer I was troubled with stomach trouble and indigestion, and also gas on the stomach. I could not eat anything except some light food, and even then I would be bothered with pains after each meal. I could not work a whole day without being done out. I had tried everything; doctors, medicines and pills, until I read about Burdock Blood Bitters. I have taken four bottles and it has nearly, if not completely, restored me to health again."

Manufactured only by The T. Milburn Co., Limited, Toronto, Ont.

NOTICE!

To Nelson Subscribers to The Daily News

Effective Monday, April 7, the subscription rate to The Daily News to anyone living within our carrier limits in Nelson will be 25 cents a week, in advance.

This rate will apply to all subscribers living within our carrier limits, *whether the paper is delivered by carrier or by mail.* Persons who live outside our carrier limits who receive the paper by mail will be charged the country mail rate of $6 per year, as at present.

By making this change in subscription rates in Nelson, The Daily News will secure part of the additional revenue required to meet increased costs of leased wire service resulting from the dropping of the Dominion government subsidy, and it will ensure to its subscribers in Nelson a much better delivery service than in the past.

Every carrier boy will be responsible for his own route. He will be in business for himself. He will pay The Daily News for every paper he takes out, and he will collect from each subscriber 25 cents a week.

System Works Well Everywhere

This system has been in effect throughout western Canada with two or three exceptions for the past three or four years. In Medicine Hat, Lethbridge, Moose Jaw, Calgary, Victoria, Regina, etc., the rate for newspapers within those cities has been 25 cents per week for some years.

The Daily News delayed putting this system into effect until increased leased wire charges forced the change, but it is one which has proved successful wherever it has been tried. It has increased circulation, because of the small unit of money involved each week, even though the total amount paid in a year is greater. It has enabled the newspapers to continue to make improvements which result in the public getting better value for its money and advertisers better results from the space they purchase, and it has immeasurably improved the service rendered by carriers in delivery.

Some Difficulties at First, of Course

There are always some difficulties to be overcome, some misunderstandings to be dealt with, when any new system is put into effect. The Daily News does not expect to be immune from them, but as in Lethbridge, Medicine Hat, Moose Jaw, etc., it is confident that when once the new plan is in operation and the initial minor misunderstandings have been overcome it will work as successfully in Nelson as it has in every other city in which it has been made effective.

Subscribers who prefer to pay for one year may still do so, if they so desire. They may pay the money to The Daily News. On our records the subscription will be shown as paid up to a certain date, and each week the carrier boy will be paid the 25 cents by The Daily News and will, in turn, pay The Daily News for this among the other papers which he takes out. Many subscriptions are at present paid up for some months in advance of April 7. These will all be delivered as at present until expiration. Then the carrier will commence to collect the 25 cents a week, unless the subscriber again prefers to pay for a longer period in advance at the new rate.

Some people will probably prefer to pay by the year or by the six months, but it has been the experience elsewhere that after a few months practically every subscriber gets accustomed to the weekly payment. It is, however, a matter for the convenience of each individual as to which method is adopted.

Can Now Pay at Old Rate

The Daily News is accepting subscriptions at present *for not more than one year in advance from any subscriber whose subscription expires up to the end of April, providing that payment is made before April 7.* After that date no payments at the old rate can be accepted.

It would be appreciated if subscribers who require any further explanation would call up The Daily News office, or Mrs. Thompson, city circulation manager. There are certain to be some points about which subscribers may be in doubt, and The Daily News will be glad to have the opportunity of answering any inquiries.

Some Questions Answered

For example, one question which will be asked will be: "Will the carrier want to wake me up at 6 o'clock in the morning and collect 25 cents?" The answer is that the carrier will not collect in the morning. The carrier's *business is to deliver the papers as early* as possible and to deliver them in the manner in which the customer prefers. He cannot be allowed to take time in the morning to collect. He will do that on one afternoon in the week.

Every carrier will be in business for himself. His profits will depend upon the number of subscribers he serves. Naturally he will be as anxious to secure as many as possible, not only by keeping in touch with new arrivals in the city, but also by giving just the kind of service a subscriber requires.

Another question which may be asked is: "Why is the rate by carrier higher than the rate by mail?" The answer is that **the cost of delivering by carrier is greater than the cost of delivering by mail and the value to the subscriber is greater.** A newspaper delivered fresh off the press is of more value than a newspaper some hours, or days, later. Another reason is that in producing a newspaper more money is spent upon covering local matters than upon matters outside the city of publication. That is a necessary and unavoidable difference. The cable and telegraph service is of equal value to city and country subscribers. Every newspaper has to recognize this difference.

Then may be asked the question: "If the cost of delivery by carrier is greater than *by mail, even though more money is being* spent for the city subscriber's benefit than for the direct benefit of the out-of-town subscriber, why cannot I have my paper delivered by mail in Nelson at the old rate?"

The answer is based upon a very practical reason. It has been found in other cities that if there is a differential in the two rates a large number of people, when a change goes into effect, temporarily change to city mail. They do not continue to take their paper by *that method, because mail service is far less* satisfactory to most people than a carrier service which gives them the paper to read at the breakfast table. But if any inducement to change temporarily to city mail is given a substantial number will change, and for the time being the loss of business to the carriers disrupts the carrier organization. Then, when these people want their papers changed back to the carrier delivery, it is found that the carrier service has been disorganized and the same good service cannot be given as if the temporary change from carrier to mail service had not taken place.

It may even be asked: "Why not drop the leased wire?" The answer is that a leased wire is essential. No paper can be published successfully in Nelson or any other city similarly located without it. The alternative to a leased wire service would be what is called a "pony" service, and the cost of a "pony" service if it were one-fifth the volume of the present amount of cable and telegraphic news which The Daily News publishes would be considerably higher than present leased wire costs. A "pony" service of half the present leased wire volume would cost several thousand dollars a year more than the new cost of the leased wire service. A "pony" service, it may be explained, is reduced service of news sent in over the commercial telegraph *wires instead of leased wires.* The reason for the relative high cost, per word, of such service is, of course, the higher rate which has to be paid the telegraphic companies, as compared with the cost of the maintenance of a wire leased by the day and night.

Forward, Not Backward Policy

But The Daily News has never seriously considered such a retrograde step as dropping its leased wire service. It believes that its readers desire up-to-the-minute service in news. It believes that its policy of constantly making improvements in the paper must be continued if The Daily News is to perform for its readers the services they have a right to expect of a modern newspaper.

Medicine Hat, Lethbridge and, as stated above, every other paper in the west with two or three exceptions, has been charging 25 cents a week to subscribers within their own cities for several years. The Daily News is late in bringing the change with the increased rates into effect, but its subscribers will not make any complaint because they have been able to save money in the past!

The Daily News

Subscription Rate in Nelson, by Carrier or Mail to Anyone Residing Within Carrier Limits, 25 Cents a Week, Effective April 7. By Mail Outside Nelson, 60 Cents a Month or $6.00 a Year.

Markets and Finance

STOCK PRICES FALL YET MORE

Movement Is Confused on Readjustment; American Can Hammered Again

NEW YORK, March 26.—Stock prices moved irregularly lower in today's relatively dull session. Considerable readjustment of speculative accounts resulted in a confused movement of prices, special weakness cropping out in American Can, which was hammered down more than 5 points, and also in the tobacco issues.

Steel shares held relatively firm.

Interest in the market was practically monopolized by American Can transactions, in which trading exceeded 185,000 shares. Can touched 104⅝, only quarter up from the year's low, on selling attribute largely to professional traders.

Stability of the rails was in marked contrast to the unsettlement in the industrials. Strong buying support for the rails was based in part in the unusually favorable nature of most of the February earnings statements now making their appearance.

Two score industrials created new minimum prices for the year.

Studebaker, which has been under pressure for the last week, rallied 1 point.

Call money opened 4 per cent and closed at 5½ per cent.

Total sales were 846,500 shares.

Closing Quotations

	High.	Low.	Close.
C.P.R.	144	143¼	144
Chino	....	....	17⅝
Gen. Motors	14⅝	14½	14½
No. Pac.	....	....	12
No. Pac. pfd.	37½	37	37¼
Miami	....	....	21
Studebaker	93⅞	92⅝	93⅝
U.S. Steel	99¾	98½	99⅛

Toronto Board

TORONTO, March 26.—Trading on the stock exchange today was almost featureless. Some buying orders came out for City Dairy common and the price turned stronger to close at 184, up 2¾ points.

Steamships preferred was strong. *After coming on* at 46¼, the price of the preferred advanced to 48¼ and closed at the high point.

Toronto Rails sold off ¼ to 83½ in inactive trading and Twin City turned easier in the final transaction to 60, down 2¼.

The pulp and paper market was weaker. The price of Spanish common ranged between 108 and 108¼. It closed at the latter price, down ¾ point.

Montreal List

MONTREAL, March 26.—Trading on the stock market today continued dull and was again marked by a slightly softer tone.

Spanish common led in activity and closed at 106¾, down ⅝. Smelters came second and gained ¼ at 37⅛. Canada Steamships preferred was the strong feature of the list, closing at 47⅞, up 1⅞.

Detroit Railway down ¾; Dominion up ½; Dominion Glass up ¾; Laurentide up ½; National Breweries off ½; Toronto Railway off ¾, and Twin City off ½.

Closing prices: Abitibi, 61¾; Brazil, 50¾; Breweries, 50¼; Brompton, 39; Laurentide, 89; B.E. Steel, first preferred, 53; B.E. Steel, second preferred, 13; Spanish preferred, 115; Spanish common, 106¾; Smelters, 37⅛; Montreal Power, 154; Quebec Power, 65; Steel of Canada, 80; Textile, 60¾.

Dominion Live Stock

WINNIPEG, March 26.—Receipts of live stock today totaled 1000 cattle, 2100 hogs and 30 sheep.

Steers—Choice, $6.25 to $6.50; fair to good, $5 to $6.

Butcher heifers—Choice, $5 to $5.50; fair to good, $3.75 to $4.75.

Butcher cows—Choice, $4.25 to $4.50; fair to good, $3.25 to $4.

Bulls—Good, $2.50 to $3.

Oxen—Good, $3 to $3.50.

Stocker steers—Choice, $3.75 to $4.25; fair to good, 2.50 to $3.50.

Stocker heifers — Choice, $2.75 to $3.25; fair to good, $3 to $3.5

Feeder steers—Choice, $4.50 to $5; fair to good, $3.50 to $4.25.

Calves—Choice, $8 to $10.

Hogs—Selects, $7.35½; heavies, $6.10; lights and feeders, $6 to $6.35.

Lambs—Fair to good, $10 to $13.

Sheep—Fair to good, $5 to $7.50.

Money AT WORK

Brief but Important Lessons in Finance, Markets, Stocks, Bonds and Investments.

The New York Stock exchange takes great pains to have all essential facts on listed companies honestly and publicly stated.

No securities are admitted to trading on the New York Stock exchange until the governors have passed on them after a careful examination. If these securities are admitted, all of the facts and information concerning them are immediately made public.

There is no chance for any fake prices to go out on these listed securities. A few seconds after a transaction is made on the floor of the exchange, it is recorded on thousands of tickers throughout the country. The leading newspapers print daily the number of sales and the high, low and closing prices.

All this is done to protect the honest investor in legitimate transactions.

(Copyright, 1924, Associated Editors, (Incorporated.)

OAT PURCHASES UPSET CEREALS

Report That New England Is Buying Canadian Oats, Depresses Prices

CHICAGO, March 26.—Sudden upsetting of grain prices in the last half hour of the board of trade session today, followed reports that New England was importing supplies from Canada, of oats, duty paid. Wheat closed unsettled a shade to ⅜c to ½c net lower; May, $1.01½ to $1.01½ to $1.01⅝, and July, $1.03¼ to $1.03¼ to $1.03⅜, with corn unchanged to ¼c off, and oats ¼c to ⅝c to ¾c down. In provisions the outcome ranged from 10c down to 5c up.

Canada Bonds

WINNIPEG, March 26.—Dominion war issue prices:

War loans—1925, $100.60 bid; 1931, $101 bid; 1957, $102.50 bid.

Refunding loans—1928, $100.30 bid, $100.50 asked; 1943, $100.15 bid, $100.20 asked.

War loan renewals—1927, $101.40 bid; 1952, $102.30 bid, $102.50 asked.

Victory loans — 1924, $100.50 bid, $100.60 asked; 1927, $102.65 bid, $102.80 asked; 1933, $101.10 bid, $101.15 asked; 1934, $102.80 bid, $102.95 asked; 1937, $107.00 bid, $107.15 asked.

Sterling Exchange

NEW YORK, March 26.—Sterling exchange irregular at $4.27 for 40-day bills and $4.29¼ for demand.

Canadian dollars—97⅝.

Francs—Demand, 5.41.

Lire—Demand, 4.31.

Demand—Demand, .0023 per billion.

Nelson counter rate on sterling, $4.39¾.

Metal Markets

NEW YORK, March 26. — Foreign bar silver, 64c; copper easier; electrolytic, spot and nearby, 13⅝c to 13¾c; futures, 13⅝ to 13¾.

Tin — Easy; spot, $50.75; futures, $49.25.

Iron—Unchanged.

Lead—Steady; spot, $9.

Zinc—Easy; East St. Louis, spot and futures, $6.32 to $6.35.

Antimony—Spot, $12.

At London—Standard copper, spot, £64 7s 6d; futures, £65 7s 6d; electrolytic, spot, £70 10s; futures, £71 10s.

Tin—Spot, £254 17s 6d; futures, £254 2s 6d.

Lead—Spot, £35 10s; futures, £34 15s.

Zinc—Spot, £34 5s; futures, £33 17s

Montreal Produce

MONTREAL, March 26. — Eggs steady; potatoes unchanged.

Butter—No. 1 pasteurized, 35½c to 36c; No. 1 creamery, 34½c to 35c; seconds, 336c to 34c.

Eggs—Fresh extras, 32c; fresh firsts, 29c.

Potatoes—Per bag, car lots, $1.55 to $1.60.

Egg Markets

OTTAWA, March 26.—Toronto lower; jobbing extras 31c; firsts, 28c.

Montreal—Easier, jobbing extras, 31c to 32c; firsts, 28c.

Prairie markets for the most part unchanged. Calgary dealers quoting country shippers delivered extras, 17c; firsts, 15c.

British Columbia — Steady; paying country points extras, 24c; firsts, 22c. Jobbing extras, 26c; firsts, 24c.

Vancouver Stocks

	Bid.	Asked.
Cork Province	.05½	.09
Int. Coal	.11	.18
McGillivray	.68	....
Silversmith	.32	....
Surf Inlet	....	.21
Boundary Bay Oil	.00 1-16	.00 3-16
Empire Oil	.00 1-16	.00 3-16
Trojan	....	.05½

Minneapolis Grain

MINNEAPOLIS, March 26. — Flour unchanged to 10c lower; family patents, $6.35 to $6.45 per bbl.

Bran—$22.

Wheat — No. 1 northern, $1.10 to $1.15; May, $1.10; July, $1.11; September, $1.10⅜.

Corn—No. 3 yellow, 69½c to 70½c.

Oats—No. 3 white, 42⅞c to 43⅜c.

Exports to Britain Counterbalance the American Imports

OTTAWA, March 26.—Canada's unfavorable balance of trade with the United States is more than equalled by her favorable balance of trade with the United Kingom, according to trade figures just made public today by the Dominion bureau of statistics.

For the year ended February, Canada's imports from the United States were $603,000,000, and her exports $426,000,000, an excess of imports of $177,000,000.

As against this Canadian exports to the United Kingdom were $355,000,000, and Canadian imports from Britain $135,000,000, a surplus of $200,000,000 on the side of exports.

WINNIPEG GRAIN QUOTATION

	Open.	High.	Low.	Close.
Wheat—				
May	97¾	98⅝	97⅝	97⅝
July	99½	100⅜	99½	99½
Oct.	98	98⅝	97¾	97⅞
Oats—				
May	36⅞	37⅜	36⅝	36⅞
July	38	38½	37⅞	38
Barley—				
May	60	60⅞	59⅞	60¼
July	57½	57⅞	57	57⅛
Flax—				
May	201	205½	201	202½
July	204	206½	103½	103⅞
Rye—				
May	64½	65¾	64½	65⅛
July	66¼	67⅛	66¼	66½

SAYS TUT'S TOMB WAS UP TO SPECIFICATIONS

Joseph Toye of Boston Herald Returns From Egypt; British Doing a Wonderful Job

ST. JOHN, N.B., March 26.—One of the few people in the world to have visited the tomb of Tutankhamen and to have seen the sarcophagus containing the mummy, Joseph Toye of the Boston Herald, traveler, arrived here yesterday on the Montclare from Liverpool. He accompanied Cardinal O'Connell on his pilgrimage to the Holy Land, and left him in Rome, where his eminence was to visit the pope.

Speaking about the tomb of Tutankhamen he said it was as magnificent as claimed. He explained Cardinal O'Connell was the first American cardinal to visit the Holy Land, and he had been greatly impressed.

With reference to conditions in Egypt he said the Moslem feeling was extremely acute, but that the British officials were doing wonderful work, and it was due to their efforts that tourists were able to get into Egypt and the Holy Land. Mr. Toye is en route to his home in Boston.

VANCOUVER WHEAT

VANCOVER, March 26. — Merchants' exchange wheat quotations for prompt delivery: No. 1 northern, bid, 97¼c; asked, 98¼c.

Australian Merinos Bring High Prices on London Market

LONDON, March 26.—In the wool sales here today, the best greasy Australian merinos went at 45 pence a pound for combing, and 36½ pence for necks. The best Sydney greasy wool sold at 37½ pence a pound; Victorian and western Australian, 36 pence, and Queensland, 35½ pence.

New Zealand greasy crossbred clips sold at 17½ pence to 36 pence a pound.

Was Assistant to Grant Hall

JAMES MANSON

Veteran railroader, assistant to the vice-president of the C.P.R., died in Montreal.

The Consolidated Mining & Smelting Company of Canada, Limited

Office Smelting and Refining Department
TRAIL, BRITISH COLUMBIA

Smelters and Refiners

Purchasers of Gold, Silver, Copper, Lead and Zinc Ores.
Producers of Gold, Silver, Copper, Pig Lead and Zinc
TADANA C. TRAIL

CLASSIFIED ADVERTISING

Used Articles
Real Estate
Rooms
Board
To Rent
Boats and Automobiles

Help Wanted
Positions Wanted
Lost and Found
Livestock
Machinery
Farm Produce
Timber and Mines

Classified Advertising Rates

Local Reading Notices—3c per word each insertion. In blackface or machine capitals 4c per word. Blackface capitals 5c a word; 25 per cent discount if run daily without change of copy for one month or more. Where advertisement is set out in short lines the charge is 15c a line for Roman type, 20c for blackface, and 25c for blackface capitals. Minimum 35c, if charged 50c.

Births, Marriages, Deaths and In-Memoriam Cards 50c per insertion up to 33 words. Additional words 1½c.

Lists of Wedding Presents and Floral Tributes at Funerals—10c per line.

Male Help Wanted

COUPLE to take charge 75-acre ranch with stock, equipment; rent or shares. Box 3755, Daily News. (3755)

WANTED for circular sawmill, steam feed and nigger; capacity 45,000 feet per day, 10 hours; one edgerman, $5 per day; one greenchain pine grader, $5 per day; head sawyer, $9 per day; mill starting March 24. Wire Lovering Lumber Co., Wasa, B.C., if interested, stating experience and when you could start. (3717)

MEN, women to learn barbering; paid while learning; tools supplied. Catalogue free. Moler College, Vancouver. (3427)

FIREMEN, BRAKEMEN. Beginners, $150-$250 monthly (which position?). Write Railway, Box 3449, Daily News. (3449)

Situations Wanted Male

WANTED—Place as night watchman; used to care of boilers. Box 3765, Daily News. (3765)

Female Help Wanted

EXPERIENCED DISHWASHER. Apply "The Grill." (3780)

WANTED—Middle-aged or elderly widow as housekeeper on farm. Address Box 3752, Daily News. (3752)

WANTED—At once, girl. McDonald Jam company. (3740)

WANTED—Girl for general housework. Apply 709 Mill street. Phone 394X. (3706)

TELL your wants through The Daily News classified columns.

For Rent

FURNISHED five-room cottage; North Shore, near ferry. P. O. Box 677. (3795)

JUDGE FORIN'S residence for rent from the 1st of May to the 15th of September. Terms on application. (3781)

FURNISHED five-room bungalow; three months from April 25. Phone 263. (3748)

SMALL furnished house for summer months. P. O. Box 641, or phone 236R. (3726)

TELL your wants through The Daily News classified columns.

Miscellaneous Wanted

WANTED—Light one-horse, low-wheeled farm wagon. Pickard, Appledale. 3742)

Live Stock for Sale

HORSES for sale or to rent; wagons and harness. S. P. Pond, Nelson. (3791)

FOR SALE—Fifteen pigs, 90 to 130 pounds. Write Jacques, Myncaster. (3794)

GOOD milk and butter cow; Ayrshire and Holstein; 6 years; freshen in May. S. Churchill, Box 582, Rossland. B.C. (3753)

FOR SALE—12-months-old bull; grade Holstein and fine animal and gentle; $35. T. Wall, LaFrance Creek, Kootenay Lake. (3758)

AYRSHIRE COW, 5 years old, gives 40 pounds milk daily; $75. Lepage, Fruitvale. (3756)

FOR SALE—Three cows, freshen April and June; horse, 11 years old, weight 1100 pounds; 40 laying hens; cheap for cash. W Cartwright, Taghum, B.C. (3705)

Live Stock Wanted

WANTED—Young Jersey cow, just freshened; state price to Box 416, Proctor, B.C. (3744)

For Rent Unfurnished

SMALL house for rent. Apply to J. R. Choquette Grocery Store. (3809)

Machinery for Sale

PORTABLE SAWMILLS. American. Used mining equipment all kinds rebuilt. Boilers, compressors, logging, machinery. Send for stock list. National Machinery Co., Ltd., Vancouver. (3413)

Miscellaneous

MASQUERADE Costumes on hire. Amateur productions costumed complete. Write for catalogue. Parisian Costumiers, 841 Howe street, Vancouver, B.C. (3436)

Poultry and Eggs

Full o' Pep Baby Chicks

From Highly Pedigreed TRAPNESTED S.C. White Leghorn Hens.

Write for Price List today.

The Barnhart Leghorn Farm
APPLEDALE, B.C.
(3491)

FOR SALE—A few settings, single comb White Leghorn eggs; winter layer. Mrs. A. G. Lambert, Nelson. (3805)

BARRED ROCKS, from pedigree stock, 20 first and second prizes last year; $2 per 15, $10 per hundred, delivered. *T. Roynon, Somerset* Poultry ranch, Nelson. (3800)

HATCHING EGGS, single comb White Leghorns, utility prize stock, district show; also White Wyandottes, all trapnested stock, 10 cents per egg, $8 per 100. A. Gurr, Tarrys. (3798)

LARGE BABY CHICKS, $18 per hundred, express paid; Solly-Ferris strains, trapnested stock; White Leghorns, Rose Comb Brown Leghorns. Riddles' Poultry Farm, Salmon Arm, B.C. (3779)

75 WHITE LEGHORN pullets, April and June hatched; laying splendidly; $1.25 each. Apply John Gardner, Graham Landing. (3745)

WYANDOTTE and Leghorn baby chicks and hatching eggs; wonderful laying strains. Mrs. Fort Poultry Farm, Penticton, B.C. (3754)

FOR SALE—We are now booking orders for S. C. White Leghorn eggs for hatching; also day-old chicks. W. Stallard, Route 1, Chilliwack, B.C. (3605)

FOR SALE

Pure-bred White Leghorn flock at $10.00 per dozen (f.o.b. Vernon).
Two 110 Buckeye Incubators, $15.00 each.
Reliable Blue Flame Brooder, $17.00.
Bone Cutter, $6.00.

GREENHOW
OYAMA, B.C.
(3792)

Miscellaneous for Sale

SHERWIN WILLIAMS paint, all colors; marine paint, auto enamel, wall colors, wall paper; garden seeds, fruit trees, sprays, etc. Mail orders filled promptly. Rutherford Drug Co., Nelson. (3793)

FOR SALE—Home knitted fine pure wool men's or ladies' socks; men's, 60 cents, delivered; special prices on heavier socks. N. A. Samarodin, Box 13, *Brilliant, B.C.* (3786)

BLACK DIAMOND skidding grease; large quantity of garden hose. J. P. Morgan, Nelson. (3787)

FOR SALE—One small hot water furnace and coils; suitable for small house; two Queen heaters. Apply 706 Stanley street or phone 376L, Nelson, B.C. (3774)

FOR SALE — *Mason & Risch piano;* good condition. Apply 620 Victoria. (3775)

ROOFING SUPPLIES, ETC.

2000 rolls best quality 2-ply Roofing, $1.50 per roll; 3-ply extra heavy mineralized surface, nothing better made in roofing, $3.00 per roll; Shipyard Air Hose, excellent for gardens, 6c per foot; *Mixed Wire Nails, $2.00* per keg; 50,000 feet 1-inch Water Pipe, 7c per foot, other sizes low prices. Manilla Rope, Wire Rope, Canvas, Belting and Logging Supplies.

B.C. JUNK CO.,
135 Powell Street, Vancouver, B.C.
(3708)

Farms and Ranches for Sale

FOR SALE—The whole or part of the McKee ranch north of Trail; dwelling barn, orchard, pasture and garden land; low price and easy terms; will rent for 1924 season. J. D. Anderson, Trail. (3710)

FOR SALE—5⅞-acre ranch, 1 mile from Nelson, P. O. 781. (3369)

A Going Concern

About 5 miles from Nelson; 23 acres, 16 under cultivation; over 4 acres in bearing orchard.

NINE-ROOM HOUSE,
LARGE BARN.

Cattle, horses and implements go with the property.

Price $9000 on terms.

HUGH W. ROBERTSON
The Land Man
PHONE 68 414 WARD ST.
(3751)

City Property for Sale

$2000.00
WILL BUY
HOUSE

Concrete Foundation, 6 Lots, Fruit Trees
Will sell house with two lots for $1,500.00.

C. W. APPLEYARD
Phone 369 or Write.
(3729)

GOOD INVESTMENTS

$800—4-roomed House, 2 lots. Terms, $400 cash.
$1500—3-roomed House, furnished, 2 lots. Terms, $750 cash.
$1500—5-roomed House, modern, 6 lots. Terms, $450 cash.
$2700—5-roomed new Bungalow, modern, 1 lot. Terms, $1600 cash.
$2700—6-roomed House, furnace, 1 lot. Terms, $1500 cash.
$3500—7-roomed House, modern, 1 lot, Victoria street. Terms, $2000 cash.
$4400—8-roomed Bungalow, modern, 2 lots. Terms, $2000 cash.
$4500—6-roomed House, modern, 4 lots. Terms, $2500 cash.

A. T. McMILLAN
Phone 601 511 Baker St.
(3808)

TWO improved city lots, well fenced; price $200; terms arranged. Apply owner. Box 3716, Daily News. (3716)

Own Your Own Home $2500.00

Buys a seven-room House, five lots; chicken house, barn, with electric light; conveniently located for either public or high school.

Included in purchase price is Furniture valued at $600.

HUGH W. ROBERTSON
The Land Man
PHONE 68 414 WARD ST.
(3750)

TENDERS WANTED

Sealed Tenders will be received by the undersigned up until 5 o'clock p.m. of Monday, the 31st day of March, for the purchase of the Strathcona Hotel property, being Lots 8 to 12 inclusive, Block 13, S.D. 95, and the improvements thereon.

Tenders to be accompanied by a marked cheque for not less *than 20 per cent of the bid and to* be made out to the order of the City of Nelson. Cheques so drawn will be returned to the unsuccessful tenderers.

The highest or any tender not necessarily accepted.

W. E. WASSON,
(3622) City Clerk.

A BIG BARGAIN

Twelve-room House on Silica street, near Hall. Only $1200 if sold this week.

H. E. DILL
(3811)

Business Opportunities

RESTAURANT FOR SALE—Good business very reasonable; in a good town. Crown Point Cafe, P. O. Box 523, Trail, B.C. (3359)

Boats and Automobiles

ONE Overland truck for sale, capacity 1200 pounds. Inquire at Trail Garage or write to Mrs. J. Hintz, Waneta, B.C. (3757)

Fruits and Vegetables

FOR SALE—Choice early rose seed potatoes, $4 per hundred pounds. T. Roynon, Somerset Ranch, Nelson. (3799)

EVERBEARING RASPBERRIES, 5c. each, $3.75 per 100 or $30 per 1000, f.o.b. here; cash with order. B. Parkinson, Nakusp, B.C. (3704)

FOR SALE—Seed potatoes, especially fine stock, hill selected for several years; Wee McGregor, $2.50; Netted Gem, $3, per c.wt.; also Boskoop Giant Black Currants, most profitable small fruit; splendid year-old plants, $2 per dozen. E. Hardy Burton, B.C. (3699)

CLASSIFIED ads. bring results quickly and economically 1¼c a word

Mining, Timber, Lumber

FOR SALE—Tract of pole timber with white pine. Short haul. S. P. Pond, Nelson. (3715)

Furnished Rooms to Rent

FOR RENT — Bedroom, bright, front room. 210 Vernon St. (3617)

FOR RENT — Furnished suites. Kerr Apartments. (3691)

FOR RENT — Three-roomed furnished suite, Annable Block. (3482)

SUITE—Ashman Apartments, 715 Baker street. (3762)

TWO furnished housekeeping rooms. J. P. Morgan, 301 Baker street, Nelson. (3788)

TELL your wants through The Daily News classified columns.

BUSINESS AND PROFESSIONAL DIRECTORY

Shoe Repairing

IDEAL SHOE REPAIRING, next Nelson's Bay. C. Romano, manager. (3587)

Pruning

W. MAWER, Nelson—Pruning, Spraying and Grafting. Phone. (3432)

Call a Taxi

NELSON TRANSFER CO. Comfortable Cars Careful Drivers. Meet all trains and boats; Garage McLaughlin and Chevrolet Service. Phone 38 Day or Night (3769)

Printing

THE DAILY NEWS—Quality Printing Ruling. Loose Leaf Forms Ledger Sheets and Binders always in stock.

Piano Tuners

HEDLEY W. RENDELL, Expert—Pianos, Player Pianos, Organs. P. 251 (3667)

Insurance and Real Estate

R. W. Dawson—Real Estate, Insurance, Rentals. Annable Blk P.O. Box 733. Phone 197 (3434)

Monuments

CAMPBELL & RITCHIE MONUMENTAL CO.—P. O. Box 865, Nelson, B.C. Telephone 164. (3435)

Painters and Decorators

MURPHY BROS.—Autos Painted Dealers in Wall Paper. Store— 701 Baker St. Auto Shop— 411 Hall St. (3436)

Accounting

CHARLES F. HUNTER—Auditor, McDonald Jam Building. Box 1191. Nelson, B.C. (3437)

Florists

GRIEBELLI'S GREENHOUSE, Nelson. Cut Flowers and Flower designs. (3438)

WM. S. JOHNSON—Phone 342. Cut Flowers. Potted Plants and Floral Emblems. (3770)

Wholesale

A. MACDONALD & CO.—Wholesale Grocers and Provision Merchants. Importers of Teas, Coffees, Spices, Dried Fruits, Staple and Fancy Groceries. Nelson, B.C. (3439)

Engineers

Green Bros., Burden Co.
NELSON, B.C.
CIVIL AND MINING ENGINEERS
B. C., Alberta and Dominion Land Surveyors.
Crown Grant Agents. Blue Printing. (3440)

H. D. DAWSON, B.C.L.S.—Engineer and Surveyor. Kaslo, B.C. (3385)

Assayers

E. W. WIDDOWSON, Box A1108, Nelson, B.C. Standard western charges. (3441)

Auctioneers

W. CUTLER—Goods Sold Privately and at Auction. Opera House Blk. Phone 77. Box 474. (3442)

Funeral Directors

D. J. ROBERTSON, F.D.D. & E.—501 Victoria street. Phone 392. Night Phone 157L. (3443)

Standard Furniture Co., Undertakers, Funeral Directors. Auto hearse, up-to-date chapel. Best service. Prices reasonable. (3444)

BRINGING UP FATHER

By George McManus

News of Sport

DESIREAU CASE IS NOT FAVORED BY THE UNION

Coast Officials Will Not Recommend Whitewashing of Local Athlete

The British Columbia branch of the Amateur Athletic union, sitting in Vancouver this week, failed to take any action or to make any recommendation in the case of Sid Desireau, local athlete who has applied for whitewashing on his own behalf and through the medium of the Nelson Amateur Athletic association.

The meeting decided to make no recommendation to the national body on the Sid Desireau case. Lengthy correspondence on the matter was discussed but it was decided that the branch could not take any action as Desireau was in the mind of the executive a class A professional, according to the amateur definition.

An interesting feature of the meeting was an arrangement whereby United States amateur cards would be honored in British Columbia and vice-versa.

Airdrieonians and Queen's Park Draw

LONDON, March 26.—(By Canadian Press Cable.)—Results of association football league games today were as follows:

Southern Section—Third Division
Brighton, 4; Newport, 0.
Northern Section—Third Division
Chesterfield, 1; Halifax, 1.
Wolverhampton, 0; Rochdale, 0.
Scottish League—First Division
Airdrieonians, 2; Queen's Park, 2.

SELKIRKS MAY BE FAVORITES TONIGHT

TORONTO, March 26.—Will it be the Soo Greyhounds or Selkirk? Seldom have the fans been so evenly divided on the eve of the Allan cup finals as they are here tonight. The Greyhounds were strong favorites until the westerners cut loose in a practice at the arena today. Now it is even money, and it looks as if Selkirk will skate out the favorites tomorrow night. Yesterday it was 5 to 2 on the Greys.

ABERDEEN HIBERNIANS CANNOT BREAK TIE

GLASGOW, March 26.—(By Canadian Press Cable.)—Aberdeen and Hibernians fought out once again today their Scottish cup semi-final game drawn last Saturday. Although extra time was played neither side scored.

Pittsburgh Takes First From Boston for States Title

BOSTON, March 26.—Pittsburgh defeated Boston Athletic Association tonight 3 to 2, in the first game of the series to decide the United States Amateur Hockey association championship.

FRANK ROSE, M.D.
RECTAL SPECIALIST
Piles successfully treated without pain or cutting, without going to sleep or hospital. No time lost from business.
Write for free book on rectal diseases.
603 Peyswell Bldg., Spokane. Main 2123

OWEN SOUNDERS GET A LEAD IN JUNIOR SERIES

Defeat Calgary Canadians Five to Three on Winnipeg Ice in Fast Game

EASTERNERS HAVE BEST OF BREAKS

Lake Team's Defence Is Nearly Unbeatable; Score Should Have Been Even

WINNIPEG, March 26.—Taking advantage of their opportunities gave Owen Sound Greys a two-goal lead over the Calgary Canadians in the first game of the finals in the Canadian junior hockey championship here tonight. The score was 5 to 3, and the winners got every break to get the edge, but they played a wonderful defensive contest and seldom passed up an opportunity to tally, three of their five scores coming from rebounds off the Calgary goalkeeper's pads.

The first period ended 1 to 0 for Owen Sound, and they had a 3-to-2 lead at the end of the second. Calgary led the score early in the final period, but the Greys fought back and were rewarded by two goals.

Though the teams fought hard all the way and uncovered a lot of neat hockey the play was not nearly as fast or as sensational as in the semi-finals. The Owen Sound team won through their better finishing powers, as they were on the defensive for the greater part of the battle; and Smith, in goal, a 16-year-old lad, distinguished himself, particularly in the second period, when he nearly single-handed turned back the warm Calgary attack. Just when the westerners seemed to be most dangerous was the time that the Greys broke away from their opponents.

The Owen Sound defence was pretty nearly unbeatable, and Graham and Cain broke up many dangerous rushes and also did a lot of fast rushing, as they figured in several scores. Welland and Keeling combined nicely and did a lot of useful backcheckng.

Irving, on the defence, was the best for Calgary, his hookcheck breaking up many three-man rushes, while he skated the length of the ice time after time to give Smith a parting shot. Lewis and Ripley were the best of the forwards, though they failed to show as good as against Regina. But they gave the Owen Sound team a busy time and were rather unfortunate in not getting at least a couple more counters.

Lineup

Owen Sound	Position	Calgary
	Goal	
Smith		Gleason
	Defence	
Graham		Irving
Cain		Loucks
	Forwards	
Welland		Lewis
Elliott		Ripley
Keeling		Adams
	Substitutes	
Flaherty		Martin
Wright		Watson

First period—1, Owen Sound, Keeling from Graham, 18:05.

Second period—2, Calgary, Ripley from Adams from Lewis, 1:22; 3, Calgary, Lewis from Adams, 8:38; 4, Owen Sound, Elliott, 1:22; 5, Owen Sound, Keeling from Graham, 1:43.

Third period—6, Calgary, Ripley, 8:35; 7, Owen Sound, Welland from Keeling, 2:30; 8, Owen Sound, Welland, 5:37.

SIR GALAHAD IS WINNER IN THE LINCOLNSHIRE

French Colt Leads Evader by Three Lengths; Crave Fairy Runs Third

LONDON, March 26.—Sir Galahad III., the 4-year-old French colt owned by Captain Cohn, lived up to the expectations of his supporters who had backed him down to odds of 9 to 2 against by winning the Lincolnshire handicap in easy fashion over the mile straight Carholme course at Lincoln today.

With O'Neill up and carrying 117 pounds Sir Galahad finished three lengths ahead of Sol Joel's 6-year-old Evander, which conceded one pound to the winner. Grave Fairy, a 6-year-old mare owned by J. J. McAuley, finished third, beaten by two lengths. Evander and Grave Fairy were quoted at 100 to 7 against and 40 to 1 against respectively. Twenty-seven started.

The Lincolnshire handicap is the principal race of the three-day meet at Lincoln which closed today. It is a sweepstake of 20 sovereigns each, with 1000 added.

Takes Lead at Quarter

After some delay the big field got off to a good start with Overseer in the lead. For the first quarter Overseer was out in front, with Grave Fairy, Westmead, Crimson Dawn and Sir Galahad running in the order given. He was well ahead at the half- mile post. suJb telowO1 ., half-mile post. Just below the distance mark Evander moved up into second place but was unable to make any impression on the French horse, which scored a popular win on a tight rein.

Condover, Drake Friar, Sovel, Sir Grey Steel, Westmead, Jarvie, Milton, Baydon, Friar's Melody, Dinkie, Crimson Dawn, Morestel, Old Nick, Swinderby, Gabrielle, Dally II., Clackmannan, His Excellency, Kinsman, St. Corman, Crubenmore and Nora McTavish also started.

The place or show betting on the winner, Sir Galahad III., was 6 to 4 against; on Evander, 25 to 7 against, and on Grave Fairy, 10 to 1 against.

GOLF ASSOCIATION SETS THE DATES

Open Will Be Played at Mount Bruno and Amateur at Rosedale

TORONTO, March 26.—The Canadian open golf championship will be played over the Mount Bruno course, Montreal, on August 1 and 2, while the amateur championship is to be held over the Rosedale course, Toronto, during the week of June 30-July 5, the Royal Canadian Golf association announced today.

It was decided that the steel shaft club would be barred pending the decision of the Royal & Ancient Golf club on this matter.

LALONDE FAILS TO LAND SONS OF ERIN

QUEBEC, March 26.—George McNaughton, center player of the Sons of Ireland, Quebec, has turned down a contract proferred by Newsy Lalonde, manager of Saskatoon Crescents, to play professional hockey next winter. Lalonde was impressed with McNaughton's performance against the Soo Greyhounds.

LITTLE LESSONS IN Golf

Answered by
WM. MELHORN

"The St. Louis Youngster," whose battering courage and sound golf enable him to finish well up in all the tournaments he enters.

In playing the mashie which leg should carry the balance of weight at the top of the swing?

Answered by
WM. MELHORN

"The St. Louis Youngster," whose battering courage and sound golf enable him to finish well up in all the tournaments he enters.

In playing the mashie the left leg should carry the weight from the time you address the ball until you finish. If your weight is on your right foot a number of things happen to destroy the efficiency of the shot such as mostly hitting up at the ball, losing all backspin. Keeping your weight on the left leg will help develop backspin and give you more control in placing difficult mashie shots where you wish them to go.

Calgary Manager Pays Tribute to East Hospitality

MONTREAL, March 26 — Lloyd Turner, owner of the Calgary Tigers, champions of the Western Canada Hockey league, who lost in the final series against Canadiens for the Stanley cup last night, paid a tribute to eastern hospitality today.

"I want to say we are pleased beyond words with the treatment we have received during our stay in the east," he said. "I won't forget it. Leo Dandurand is a fine fellow, and has received us and looked after us in fine style. We are naturally disappointed in losing out in the final series, but we have no complaints to make. Canadiens have a fine team. We hope in time that we will gather together a team which will come down east and lift the Stanley cup."

Lacrosse Challenge Series for Coast Is Fixed for May

VANCOUVER, March 26. — With the acceptance of Con Jones' challenge for a championship title series between the New Westminster Salmonbellies and the Vancouver Terminals, the Minto cup professional lacrosse will get under way here early in May.

New Westminster today appointed Hugh Gifford manager, and he lost no time in dealing with Mr. Jones. The latter wired Newsy Lalonde, who will bring out other eastern talent for the series.

Panama Promoter Makes Offer for McTigue and Siki

NEW YORK, March 26.—Mike McTigue, world's light-heavyweight champion, today was offered $75,000 by Edward Roberts, Panama promoter, for a 15-round title match at Panama City next July or August with Battling Siki, who lost the title to McTigue at Dublin a year ago.

BOUCHER FAMILY AND ALLIES DEFY OTTAWA

Four Bouchers and Joliat, With Billy Hague in Goal, Challenge the Senators

OTTAWA, March 26.—Tom Boucher, on behalf of his famous hockey family and New Edinburgh generally, has challenged the Ottawa hockey team to play a match for the professional hockey championship of Ottawa. A meeting of all members of the Ottawa hockey team will be held tonight to discuss the Boucher challenge.

The Boucher-New Edinburgh team would play a strong game with a strong lineup on the ice; namely:

Goal, Billy Hague; defence, George Boucher and Aurel Joliat; center, Frank Boucher; right wing, Billie Boucher; left wing, Bobbie Boucher

If this match takes place it will probably be played Saturday night.

Soos and Selkirks Open Clash Tonight for the Allan Cup

TORONTO, March 26.—Sault Ste. Marie, amateur hockey champions of the east, and Selkirks, champions of western Canada, meet tomorrow night in the first of a two-game series for the Allan cup, emblematic of the amateur hockey championship of Canada.

Both teams are confident of victory, although the Greyhound officals express the opinion that the struggle will be the hardest of the season for the northern Ontario players.

Members of the Nelson Gyro bowling team failed to put in an appearance at the Semaphore alleys last night, when they were scheduled to meet the Semaphore team. Thus th game was called off.

Grocery Prices for April

H. B. Quality and Satisfaction

Save this advertisement for future reference. All prices on March list not mentioned continue the same for April orders.

Freight prepaid on mixed orders $20.00 or over.

Spring Cleaning Helpers

SNOWFLAKE AMMONIA POWDER—2 pkgs. 25¢
CRYSTAL WHITE SOAP—14 bars for 98¢
ARM & HAMMER SAL SODA—2½-lb. pkg. 15¢
OLD DUTCH CLEANSER—3 tins 35¢
ZOG PAINT CLEANER—25c tin 15¢
O-CEDAR POLISH—12-oz. bottle 50¢
SUPREME POLISH (GREASELESS)—16-oz. bottle 45¢
BROOMS: 5-STRING—Special 75¢

Cereal Special

GOOD TILL APRIL 5TH

2 QUAKER OATS, Family package;
1 ALUMINUM DOUBLE BOILER, 2-quart size,
For $1.85

ROMAN MEAL—Pkg. 35¢
TILLSON'S HEALTH BRAN 25¢
LIMA BEANS—Large. Per lb. 10¢

Butter, Cheese, Smoked Meats

SUBJECT TO CHANGE WITHOUT NOTICE

CREAMERY BUTTER—Ruby Creek Brand. 2 lbs. 85¢
CREAMERY BUTTER—Golden Meadow Brand. 2 lbs. 95¢
CREAMERY BUTTER—Curlew and Brookfield. 2 lbs. 95¢
BREAKFAST BACON—Whole Piece, about 10 lbs. Per lb. 28¢
BREAKFAST BACON—Cuts. Lb. 30¢
CHEESE: McLAREN'S CREAM—Per pkg. 15¢
KRAFT CHEESE—5-lb. brick $1.95
LARD: SWIFT'S SILVER LEAF—3-lb. tin 60¢
LARD: SWIFT'S SILVER LEAF—5-lb. tin $1.00
CLARK'S PORK AND BEANS, TOMATO SAUCE—Ind. tins, 3 for 25¢
CLARK'S PORK AND BEANS, TOMATO SAUCE—No. 1 tins, 2 for 25¢
CLARK'S PORK AND BEANS, TOMATO SAUCE—No. 1½s, 3 for 40¢
CLARK'S PORK AND BEANS, TOMATO SAUCE—No. 2 tins, 3 for 50¢
CLARK'S SPAGHETTI AND CHEESE—No. ½ tins, 2 for 25¢
CLARK'S SPAGHETTI AND CHEESE—No. 1 tins 25¢
CLARK'S DEVILLED MEATS—¼s, 3 tins 25¢

Order your Tea and Coffee now. Prices are sure to be higher on our next list.

Syrup

PURE MAPLE SYRUP—No. 3 tin 85¢
PURE MAPLE SYRUP—No. 5s $1.60
PURE MAPLE SYRUP—No. 10s $3.00
MAPLE SUGAR—Block 10¢
DOMOLES MOLASSES—2s, tin 35¢

Pickles

LIBBY'S CANNED DILLS—2½s, per tin 35¢
LIBBY'S KRAUT—2½s, per tin 25¢
LIBBY'S QUEEN OLIVES—18½-oz. Royal jar 60¢

Canned Fruit Special

2 Tins LIBBY'S PINEAPPLE SLICES—2s 80¢
2 Tins LIBBY'S SLICED PEACHES—2s 70¢
2 Tins LIBBY'S APRICOTS—2s 70¢
ABOVE ASSORTMENT, 6 tins for $1.90

Dried Fruit, Etc.

SUNMAID SEEDLESS RAISINS—15-oz. pkt. 15¢
SUNMAID SEEDED RAISINS—15-oz. pkt. 15¢
HALLOWI DATES—New. 2 lbs. 25¢
COCOANUT: DESSICATED—Lb. 25¢
CUSTARD POWDER — Holbrook's. Large tin 40¢
CHOCOLATE ICING—Cowan's. Per pkg. 15¢
H. B. CO.'S PURE EXTRACT FLAVORING—2-oz. bottle 25¢
H. B. CO.'S PURE EXTRACT FLAVORING—4-oz. bottle 50¢
JOHNSTON'S FLUID BEEF EXTRACT—16-oz. bottle $1.15
OXO CUBES—10 in tin 25¢

Garden Seeds

DUTCH ONION SETS—Per lb. 25¢
MULTIPLIER SETS—Per lb. 20¢
PEAS—American Wonder, Early. Per lb. 45¢
PEAS—Tall Telephone, Second Early. Per lb. 45¢
CORN—Golden Bantam. Per lb. 40¢
BEANS—Broad Windsors. Lb. 60¢
BEANS—Scarlet Runner. Lb. 60¢
BEANS—Stringless Green. Lb. 50¢
BEANS—Golden Wax. Lb. 50¢
FLOWER AND VEGETABLE SEED in pkgs. 10¢ and 20¢

Easter Confectionery

CHOCOLATE EGGS—Each 5¢, 10¢
MARSHMALLOW CREAM EGGS—Each 5¢ and 10¢
RABBITS, ROOSTERS, ETC.—Each at 10¢

Hudson's Bay Company
INCORPORATED A.D. 1670

MACDONALD'S
Fine Cut

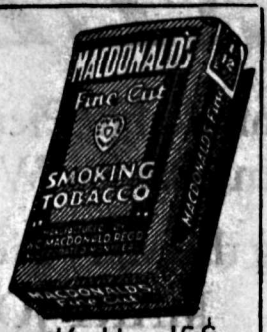

The Tobacco with a heart

For those Smokers who like their tobacco Cut Fine or who roll their own MACDONALD'S Fine Cut

½ lb. tin 80¢

1/12 Lb.—15¢

58

Welsh Rugby Union Suspends Full Back on Way to France

LONDON, March 26.—At a meeting held on the train during their trip to France the Welsh Rugby union suspended Male, the Welsh fullback, for playing with Cardiff against Birkenhead Park last Saturday contrary to the instructions of the union. Male was ordered to return home.

Conjuror Is Favorite for Steeplechase

LONDON, March 26.—Conjuror is still the favorite for the Grand National steeplechase which will be run Friday. Betting on Conjuror shows 3 to 1 offered and 100 to 30 taken.

The betting on the other leading candidates was, 6 to 1 against Silvo; 100 to 7 against Shaun Spadah, taken and offered; 100 to 7 against Sergeant Murphy and Taffytus offered, 15 to 1 taken and wanted; 16 to 1 against Eureka taken and offered; 18 to 1 against Music Hall; 20 to 1 against Fly Mask offered; 25 to 1 against Ballinode and Chin Chin taken and offered; 25 to 1 against Master Robert, Auchin Rossi and Drifter offered; 33 to 1 against Old Tay Bridge offered.

BUTTER WRAPPERS

Printed with the words "Choice Dairy Butter."
100 $1.00
250 $1.50
500 $2.50
1000 $4.50
Include postage when ordering.

THE DAILY NEWS JOB DEPT.
"Quality Printers"
PHONE 144 (Two Lines)

CONDENSED 'WANT' ADS ORDER FORM

Use this blank on which to write your condensed ad., one word in each space. Enclose money order or check and mail direct to The Daily News, Nelson, B. C.

Rates: One and a half cent a word each insertion, six consecutive insertions for price of four when cash accompanies order. Minimum, 25c. Each initial, figure, dollar signs, etc., count as one word. No charge less than 50 cents.

Please publish the advertisement below.....times, for which I enclose $.....

If desired, replies may be addressed to box numbers at The Daily News Office. If replies are to be mailed enclose 10c extra to cover cost of postage and allow five words extra for box number.

THE ARK

SPECIAL SALE

Boys' Knickers, all sizes, regular price up to $3.50; all go **$1.25** pair. Girls' Silk-and-Wool Hose, sizes 9, 9½; regular $1.50; **$1.00** pair. Boys' All-Wool Hose, sizes 8 to 10; regular 90c; all goes **60¢** pair. Good lines of Sheeting, **65¢, 75¢, 85¢** per yard. Ladies' Bloomers, heavy winter; large sizes; to clear, **$1.00** pair. Wanted—Second-hand Cook Stoves.

J. W. HOLMES

Phone 534 606 Vernon St.

A BETTFR APPEARANCE

Is Assured by Having Your

GARMENTS CLEANED PERIODICALLY

H. K. FOOT

High-Class Dyer and Cleaner

FAIRVIEW - NELSON, B.C.

REMEMBER

33 1-3 Per Cent Saved on Spectacles. See

HIGGINBOTHAM

Remember

We are selling out of

PRINTS AND GINGHAMS

At Reduced Prices

FLEMING'S STORE, Fairview

There Will Be No

KICKS

If You Use

NATIONAL WATER GLASS

Specially prepared for the preserving of Eggs. Does not impart an alkaline or "limey" taste to the eggs, as so many other brands do.

2-lb. Tin for **35¢**

Note—Our store is open until 9 o'clock each night.

Canada Drug & Book Co.

Limited

NELSON, B.C.

—HAS IT—

TUG HOSMER IN FOR REPAIRS AT SHIPYARD

Ymir Goes On Run While Hosmer Has Work Done to Bearings; Transferred Yesterday

The tug Hosmer, of the British Columba lake and river service of the Canadian Pacific railway, is at present tied up at the Fairview shipyards.

Yesterday afternoon a transfer was made, and the tug Ymir in the evening set out for the main lake to take over the barge run of the Hosmer.

While in the yards the Hosmer will have some work done to the stern bearing. The steamer Moyie, which has been tied up at the yards on her monthly layoff, left yesterday afternoon for her run on the main lake.

SERVICE

We have the equipment and stock that allow us to do Optical work at the least delay.

SATISFACTION

We stand behind all examinations made and work turned out.

J. O. PATENAUDE

OPTOMETRIST

Kimberley Plans for Tennis Club; Looks for Sites

KIMBERLEY, B.C., March 26.—A meeting was held last evening in the Consolidated company's offices to form a local tennis club. A large number were present, and E. S. Shannon acted as chairman.

After considerable discussion as to a good site for the club, a committee was elected to investigate several places, and report at a meeting to be held on Thursday evening, consisting of A. A. Ward and D. L. Thompson of MacDougall; Dr. D. P. Hannington of Kimberley an A. B. Jackson of Chapman camp.

It is sometimes easier for a girl to think she is pretty than it is for her to make other girls think so.

Nelson News of the Day

The opening meeting of the Nelson Horticultural society will be held in the Recreation club tonight at 8:15. Short talks on "Sweet Peas," "Tomatoes" and "Hardy Chrysanthemums," to be followed by general discussion. Everybody invited, especially ladies. (3810)

Pythian Sisters meet tonight at 7:30 o'clock. (3812)

First of a series of court whists will be held by Pythian Sisters at K.P. hall tonight at 8:15. (3813)

Provincial Scout Commissioner Mr. R. Ross Sutherland will address a mass-meeting in the City hall tonight at 8:40 on "Scouting and What It Does for Boys." A good attendance urgently requested. (3797)

Reserve Friday, April 11, for St. Saviour's Church Helpers' bazaar, and don't forget. (3801)

The members of the Junior Choir of St. Saviour's church acknowledge with thanks the kind assistance received by them from the Mason Risch Piano company, the Standard Furniture company, Mr. George Motion, Mr. George Horstead, Mr. J. Weston and Mr. G. Sutcliffe on the occasion of the Cyril Rice recital; also to all who kindly allowed the display of advertisements in their windows. (3796)

Daughters of Scotia meets tonight, Memorial hall, 8 o'clock. Initiation. (3802)

Keep Thursday, April 3, open for Maccabee Whist drive. (3803)

Regular meeting of Nelson Encampment No. 7, I.O.O.F., at 8 o'clock tonight. Canton Corona will muster at the close for installation. (3804)

Curlers, don't forget curling dinner tonight at Hume Hotel at 7 o'clock. (3806)

See the three basketball games at Central School Assembly hall tomorrow night. Two senior, one ladies' game. First game starts 7:30. Admission 50c. (3807)

Have you tried **McDONALD'S KOH-I-NOOR Chocolates.** A delightful combination of nuts, milk chocolate and sugar. **We don't make all the good candy—but all the candy we make is good.** (3615)

J. Burgess, Carpenter. Phone 350R3. (3424)

Watkins' Products, store near Starland. (3771)

Cleaning land, sewer connections completed, basement completed, stone and cement work, also teaming. Satisfaction given, and prices reasonable. John B. Maglio, Phone 582R3. (3759)

A. S. Horswill & Co.

Reliable Grocers

Crosse & Blackwell's Pickled Walnuts	75¢
C. & B.'s Pickled Onions	75¢
Shrimps, per tin	25¢
Lobster, per tin, ¼s	30¢
Lobster, per tin, ½s	55¢
Finest Onions, lb.	5¢
Navel Oranges, doz.	25¢
Blood Oranges, doz.	30¢
Cream of Wheat pkt.	25¢
Ripe Tomatoes, lb.	45¢

Leaf Lettuce Fresh Daily

Horswill's Special Tea, lb....70¢

Try it once, please!

Phone 121

Get the Right Hat

WHEN you pick your new Hat, get the one that's becoming to you. You can do it.

We combine a good assortment with good judgment to make selection easier for you. We want you to get real enjoyment as well as comfort.

BROCK HATS

$3.50 TO $6.00

BILTMORE HATS

With Plain or Fancy Bands

$6.00

BORSALINOS

$8.00

STETSONS

$8.50

Emorys

Retiring from Business

LAST WEEK OF SALE!

Here is your opportunity to buy High-Class Furs at a Reduction of

50 CENTS IN EVERY DOLLAR.

This is a chance of a lifetime. Come early and get your pick.

Sewing Machine For Sale.

Remodelling and Repairing of Furs still carried on.

G. GLASER

PHONE 106 WARD ST., NELSON BOX NO. 767

SHOE REPAIRING THAT LASTS

Is the kind we turn out here. When we have finished with your resoling and reheeling, you can hardly tell your repaired shoes from the new ones.

COUCH'S SHOE SHOP

Stanley Street, Nelson

YOUR SATISFACTION

Your satisfaction is essential to our success. Therefore we aim to sell only the best quality at the lowest possible price.

CLOVERDALE CREAMERY BUTTER—Fresh and Sweet. 2 lbs. ..... 85¢

P. & W. GROCERTERIA

PHONE 235

CLASSIFIED ADS BRING RESULTS EVERY TIME.

Just Arrived

Large Shipment of

"Lady Belle" Slippers

In Newest Strap Effects.

Below we list a few of the most important. We will be pleased to show you the full range if you will call.

1-Strap Log Cabin Suede, Brown Kid trimmed, per pair	$6.50
1-Strap Black Suede, Patent trimmed	$7.50
2-Button, 1-Strap Patent, Black Suede trimmed, pair	$6.00
Patent Sandal, new Strap effect	$5.00
Patent, Flare Strap	$5.40
Brown Kid, 2-Button, 1-Strap, Brown Suede trimmed	$6.25

These goods will give excellent service. We stand behind every pair we sell, guaranteeing perfect satisfaction.

WATSON SHOE CO., LTD.

Opposite Hudson's Bay

Let Us Do Your Shoe Repairing

Gem HOME OF Capitol Entertainment

Hudson Famous Players Canadian Corporation Limited

Jackie Coogan

Directed by Victor Schertzinger

Under the personal supervision of Jack Coogan, Sr.

in *"Long Live the King!"*

by

Mary Roberts Rinehart

The most powerful story ever provided for the young king of the screen.

—SHORT FEATURES—

FELIX IN HOLLYWOOD

INTERNATIONAL NEWS

Two Matinee Shows Saturday at 1 and 3 p.m.

USUAL PRICES

THE BLIZZARD

The Most Remarkable Picture of Its Kind Taken In Northern Sweden With Swedish Artists.

Starring the Mary Pickford of Europe....

MARY JOHNSON

—SEE THOUSANDS OF REINDEER IN STAMPEDE—

FOX NEWS

STARLAND TONIGHT

USUAL PRICES

First Show, 7 — Second, 9

MONKS A LA MODE

Comedy

REMEMBER—If You See It at STARLAND—It's Good!

Use Bapco Paint

For Spring Painting

This is the best ready-mixed paint we can buy, and we carry a wide range of colors to choose from.

For Floors Use "Ironite" Floor Paint

It is noted for its hardness and durability.

Wood-Vallance Hardware Co., Ltd.,

WHOLESALE NELSON, B.C. RETAIL

PERSONAL ACCIDENT AUTOMOBILE POLICY

For An Annual Premium of $5.00

The "Motor Union" Personal Accident Automobile Policy PROVIDES PROTECTION IN RESPECT OF ACCIDENTS

(1) Arising while operating, driving, riding in, demonstrating, adjusting or cranking any automobile;

(2) In consequence of being struck while on any public highway by any automobile;

(3) Caused by the burning or explosion of any automobile.

For Loss of Life $1000.00

For Total Disability, per week (payable for 26 weeks) $25.00

CHAS. F. McHARDY

REAL ESTATE BONDS

INSURANCE—Fire, Accident, Life PHONE 126

A WANT AD IS BOTH CHEAP AND EFFICIENT. TRY IT.

Canyon City Club Has Triple Affair for the Hall Fund

CRESTON, B.C., March 26.—Canyon Ladies' Community club cleaned up almost $55 at its raffle, concert and supper Saturday night. The knitted sweater donated by Mrs. Ted Strong was won by Miss Sadie Wood. A varied musical and literary program was rendered, in which the juvenile entertainers, Ellen Browell and Lester Pochin, scored a triple encore, in "Mr. Gallagher and Mr. Shean." After the concert a cafeteria supper was served. The proceeds are for the community hall fund. A. D. Pochin occupied the chair, and both Lister and Erickson sent delegations to the affair.

Brooklyn fails to capture its bobbed-hair girl bandit. Why not pass a law forbidding bobbed hair?

Dr. A. V. Vashman, Calgary dentist, is dead.

APRIL 5

PROVINCIAL VOTERS' LIST CLOSES

All Adults who have been six months in the Province and 30 days in Nelson District

REGISTER AT ONCE

SEE

GOVERNMENT AGENT - - COURT HOUSE

W. W. FERGUSON - - GILKER BLOCK

G. G. McLAREN - - 606½ BAKER STREET

E. P. DAWSON - - McCULLOCH BLOCK