Losses Continue to Hold Sway on New York Market —Page Nine

Nelson Daily News

Nelson Squad Preparing for Rugby Here Sunday —Page Seven

G49 SIMARSC PROVINCIAL LIBRARY VICTORIA B C

VOL. 29 NELSON, B. C. WEDNESDAY, OCTOBER 1, 1930. FIVE CENTS A COPY No. 139

EMPIRE TO GATHER TODAY

BODY OF BOY, GAGGED, BULLET HOLE IN HEAD, FOUND IN WELL

IMMIGRANT LAD ARRESTED FOR SHOOTING PAL

Body, With Sack Over Head, Found in Well by Farmer

LAD CLAIMS WAS ACCIDENT

Victim Disappeared Over Week Ago; to Hold Inquest

PETERBORO, Ont., Sept. 30.—With a bullet hole near his left temple, his mouth securely gagged and a sack tied about his head, the body of Edward Hanlan, 19-year-old immigrant boy, was found at the bottom of an old well on the farm of Thomas Fitzgerald, Douro, late today. Joseph Murray, another immigrant boy who works on the same farm, is said to have confessed to the shooting claiming it was accidental. He is now under arrest in Peterboro.

Hanlan disappeared Sunday, September 21. Today Fitzgerald, worried about the disappearance of the boy, went down into the well where he found the body.

An overcoat was found securely tied around the head. Under the overcoat was a sack also well tied and around the mouth was a scarf. There was also a bullet hole in the left temple.

Search was immediately made for Murray, who was known to have a revolver. Police state he confessed to the shooting, saying the two were "fooling" with the gun and it accidentally went off.

Hanlan came to Canada about a year and a half ago. Murray came to Canada three years ago under the British immigrant plan and for the past two years had been working for Fitzgerald. An inquest will be held, it was announced.

MORE APPOINTED TO NEW PENSIONS

OTTAWA, Ont., Sept. 30.—(CP)—Three further appointments in connection with the new war pensions legislation were announced today by Sir George Perley, acting prime minister.

Lt. Col. J. A. Amyot, C.M.G., deputy minister of pensions and national health, has been appointed an additional member of the war veterans' allowance committee, and J. W. McKee, assistant deputy minister of the same department, has been appointed as alternate to Col. Amyot. Richard A. Olmstead of Ottawa has been selected for the post of chief commission counsel, board of pensions commissioners.

GOVERNMENT TO HELP RAILWAYS RUSH PROGRAMS

OTTAWA, Sept. 30—(CP)— The two great Canadian railway systems propose to hurry along an extensive program of construction with a view to providing employment. In order to make this possible the Dominion government will set aside approximately a million and a half of the twenty million dollar unemployment fund to guarantee interest on the expenditure. It is expected that this expenditure will be in the neighborhood of twenty million dollars.

While official announcement of the execution of an agreement along these lines between the railways and the government has not yet been made, it is understood that cabinet today approved the proposal.

WEATHER STILL HOLDS WOULD-BE OCEAN HOPPERS

HARBOR GRACE, Nfd., Sept. 30.—The Columbia will not take-off for Croydon tomorrow. Rain and fog prevailing tonight, and a forecast of more fog and southerly wind for tomorrow, decided Captain Erroll Boyd and Harry Connor, his navigator, against the long jump for at least another day.

MORE NIGHT FOOTBALL

MONTREAL, Sept. 30—The first game of night football in the east and the second struggle to be played under lights in the history of Canadian rugby will be staged tomorrow night when Montreal Big Four entry and McGill seniors play an exhibition game at Molson stadium. The first game was in Vancouver, British Columbia Sunday.

STRIKE IS ENDED, BARCELONA

BARCELONA, Spain, Sept. 30.—(C. P. cable) via Havas)—The general strike of workers was ended here today and at the same time censorship, which was clamped down as a restraining measure, was lifted.

ESLING SECURES CONTINUATION OF BOY'S PENSION

George H. Hill, Rossland Lad, Will Continue His Schooling

OTTAWA, Ont., Sept. 30. — George H. Hill, a Rossland school boy, is to be permitted to continue his education. He is the son of Walter Hill, an ex-service man, of Rossland, but under the regulations the boy's pension allowance is discontinued at the age of 16. For the purpose of continuing his high school course, W. K. Esling, West Kootenay member, has secured for this boy an extension of the pension allowance.

RAILWAYS' PART IN GIVING JOBS STILL UNKNOWN

PRINCE ALBERT, Sask., Sept. 30—(CP)—The part Canada's two great railways will play in the government's nation-wide unemployment relief measures will be known in a few days. Here to officially inaugurate direct passenger and freight service between southern and northern Saskatchewan over his company's lines, E. W. Beatty, K.C., president of Canadian Pacific Railways, forecast announcement of plans for extensions that will give employment to out-of-work men.

"The railway companies," he said in an interview, "have been negotiating with the government respecting their plans for anticipating works already approved for the future and I expect to be in a position within a few days to make an announcement as to the proposals of the Canadian Pacific in that direction."

UNITED STATES NOT LOOKING FOR A CHANGE

WASHINGTON, D. C., Sept. 30.—By Ken Clark, Canadian Press staff writer)—The United States government is not upon the point of opening negotiations with Canada looking toward revision of the anti-smuggling treaty. In fact, if there is any such intention it remains in the minds of individual officials. While enforcement agents are known to consider the treaty not a perfect instrument there is no general agitation in government circles for revision.

A story current here a few days ago instanced the difficulties encountered by agents in the case of the schooner Firelight, seizure of which was protested by Canada, and remarked the complaint of the coast guard that vessels were operating without lights in Atlantic sea lanes.

NO SHIPS UNLOADED IN 24 HOURS AT MONTREAL PORT

MONTREAL, Que., Sept. 30.—For the first time in the memory of grain officials of the port of Montreal, no grain boats arrived and no ships unloaded during the 24 hours ended at 7 a.m. today. Total receipts for the period show retail shipment of 5675 bushels of grain.

More than 18,000,000 bushels of grain are now in elevators and lake boats here awaiting export. Of this amount 5,500,000 bushels are in the holds of 65 grain boats tied up here and 12,500,000 bushels are in stock in harbor elevators.

BURIED IN CAVE IN, MEDICINE HAT

MEDICINE HAT, Alta., Sept. 30.—Buried when a ditch in which he was working caved in on him in the Canadian Pacific railway yards here today, G. Androsym, aged 35, was dead when fellow workmen managed to dig him out. Artificial respiration was applied without avail.

FORM NEW CABINET IN VIENNA

VIENNA, Sept. 30.—(AP)—The newspaper Allgemine Zeitung said today that Dr. Karl Vaugoin had succeeded in forming a new cabinet to succeed the resigned ministry of Johann Schober.

The newspaper added that Dr. Vaugoin, formerly the vice chancellor, would become both chancellor and minister of war in the new government.

FIRST EARL OF BIRKENHEAD IS DEAD, LONDON

Death Comes Unexpectedly; Had Been Ill Some Time

GREAT STATESMAN STARTED, BOTTOM

Effect of Increased Pneumonic Infection Causes Death

LONDON, Sept. 30.—(AP)—The Earl of Birkenhead, great lawyer, brilliant politician and one of the most romantic and colorful figures in British public life, died from pneumonia today at the age of 58.

The anonuncement by his physician said:

"The Earl of Birkenhead passed peacefully away at a quarter past eleven this morning. There had been a further increase in the pneumonic infection, and the heart muscles, feeling the effect of this, dilated and failed."

Death was in some measures unexpected, despite the fact that Lord Birkenhead had been ill for some time, although grave alarm was felt yesterday when it was announced that he was suffering from a recurrence of the lung trouble which troubled him in the summer.

The King and almost all the prominent figures in Great Britain today sent messages of sympathy to the bereaved family or otherwise paid tribute to the man who at the early age of 47 became lord high chancellor of England. Even statesmen who experienced the full bitterness of his political opposition testified to their warm affection for him as a personal riend.

To the man in the street, who even now is disposed to think of "Frederick Edwin Smith" of "F. E." rather than the Earl of Birkenhead, it seems as if the world will be more drab for his passing.

"The smith of my own fortunes," is the translation of the Latin moto he adopted when raised to the peerage, and Birkenhead's career will long be held an example of what brilliant intellect and hard work will do for a man who started with no advantages.

Lord Birkenhead's body was taken tonight to the chapel of Gray's Inn —one of the four famous legal "inns of court" of which he was was a member. It will remain there until the funeral, which will be held Saturday at the statesman's country home, Charlton, near Danbury, in Oxfordshire.

NAMED CHAIRMAN OF DELEGATION GOING TO JAPAN

MONTREAL, Que., Sept. 30.—(CP) —John Imrie, Edmonton newspaperman, has been appointed chairman of the Canadian chamber of commerce trade delegation to Japan and China it was announced at the chamber's headquarters here today. The appointment was made by the national executive.

Mr. Imrie is a national councillor of the chamber, a past president of the Edmonton chamber of commerce and is prominent in the economic life of the west.

The party, which will leave for the orient from Vancouver on October 16 will number about 40, representing many parts of the Dominion.

CHINESE WAR LORD IS NOT RESIGNING

SHANGHAI, Sept. 30.—(AP)—Contradicting Nationalist statements that he was about to surrender, General Feng Yu-Tsiang, colorful war lord, was reported today leading his rebel forces in sharp fighting against government troops in northern Honan province.

Although President Chiang Kai-Shek asserted Feng, leader of several revolts against various governments, was about to retire once more to private life, Chang ordered 50,000 men rushed to Honan to reinforce his troops, worn by six months of battle south of the Yellow river.

THREE TOADS IN INDIAN MOUND FOR CENTURIES

OKLAHOMA CITY, Okla., Sept. 30 —Three toads taken alive from an Indian mound in northwestern Oklahoma where scientists said they probably had been imprisoned for three or four centuries, are on display at the State Historical society museum.

DUNWOODY NOW IS SECOND IN COMMAND, B. C.

VANCOUVER, Sept. 30—Inspector W. R. Dunwoody of the British Columbia police, officer commanding E. division at Vancouver, has been promoted to the office of assistant superintendent of the force, next in command to Col. J. H. McMullen, it is announced.

Inspector Dunwoody will remain in command of the Vancouver detachment.

Inspector Dunwoody was well known in Nelson and the interior, having been stationed first at Fernie and then at Nelson as inspector in command of B. division of the provincial police. A little over a year ago—in June, 1929—he was promoted to inspector in command of E. division, stationed at Vancouver. Friends here when advised last night of his most recent promotion, were highly pleased.

TO USE SHEEP TO RESCUE 200 MOVIE ARTISTS

Party Is Snow Bound on Location in the Sierra Mountains

STOCKTON, Calif., Sept. 30. — Snowbound on locations 36 hours in the Sierras by a severe September snow storm, 200 movie artists, directors and helpers tonight looked forward to a rescue by a band of sheep.

The plans for getting the Hollywood colony, which includes Gary Cooper, and Lila Damita, out of the snow blocked Sonora pass was arranged by J. R. Hall, Stanislaus forest supervisor, in a telephone communication with other forest supervisors near the marooned camp.

Alph Zunts, Eugene, Calif., herdsman, will undertake to drive the 4,000 sheep over the snow blanketed highway connecting Sonora with the camp. The actors, directors and camp followers will beat back over the trail trampled down by the sheep, in automobiles and wagons, bringing with them what equipment they can.

The performers had little sleep last night as the weight of the snow caused their tents to collapse and they were forced to spend most of the night around camp fires at the base of large trees.

MURDERER OF POLICEMAN IN EAST TO HANG

Paul Belisle to Pay Penalty for Death of Constable Pelletier

MONTREAL, Que., Sept. 30.—Paul Belisle today was found guilty of the murder of Constable Dollard Pelletier of the Montreal police force last August and was sentenced to be hanged on Friday, December 19. A jury in the court of guilty half an hour later they of guilty half an hour ater they had left the court room. Sentence was then pronounced by Mr. Justice C. A. Wilson.

The prisoner wept bitterly while the addresses to the jury were being made, collapsed as the judge pronounced sentence, and was carried from the court by guards. Constable Pelletier was shot when he investigated an open door in an east-end grocery store on the night of August 3. The constable managed to grapple with his assailant and hold him until another policeman ran up.

Extenuating circumstances were pleaded by counsel for the defence. Belisle had been jobless over six months and had a wife and a six-year-old daughter, the lawyer declared. The lawyer declared the accused had gone abroad on the night of the fatality determined to bring food back to the lodging, the lawyer, Antonin Lepage, went on. Certainly, he said, Belisle had no intention of committing murder.

The Montreal city council announced this week that a pension of $1000 would be paid to Mrs. Pelletier annually. A fund inaugurated by a local newspaper and radio station raised over $16,000 to see that the constable's six children should not suffer want and should be educated.

SEEK BANDIT IN TORONTO

TORONTO, Sept. 30—With a price of $3,000 already resting on his head, Ernest George "Pat" Norton, is the object of a wide-spread search instituted by Toronto police.

With identification established from photographs, police believed Norton, alias Jack O'Brien, was one of the bandits who escaped with $1,000 in the payroll robbery of the Durable Waterproof company last week. Sidney "Sunny" Lass, alias Sammy Levy, is also being sought on a charge of armed robbery.

SAYS CANNOT SECEDE FROM THE EMPIRE

Former Australian Premier Says Must Consult Dominions

WAS IN ANSWER TO MR. THOMAS

But Report Shows Australian Misunderstood Statements

SYDNEY, Australia, Sept. 30. —(CP cable via Reuters)—"The suggestion that Britain, by herself, can dissolve the Empire without consulting us is monstrous," declared the Rt. Hon. W. M. Hughes, war time prime minister of Australia, today, when he addressed university students here.

The former premier was referring, apparently, to an answer supposed to have been given yesterday to newspaper men who interviewed the Rt. Hon. J. H. Thomas, secretary of state for the dominions. According to the London cable, Mr. Thomas said, "Nobody questions the right of a dominion to secede.'

Mr. Hughes protested against Britain "attempting to grant the right to secede or anybody proclaiming the right to secede from the Empire, without consulting Canada, Australia, and other parts of the Empire.

"It is time Britain realized she is no longer alone mistress of our destiny," said Mr. Hughes, "and if General Hertzog, the South African prime minister, thinks he can be within the Empire and simultaneously outside of it, it is time someone told him the facts."

DID NOT SUGGEST IT

LONDON, Sept. 30.—(CP cable)—In regard to the "secession statement" today of the Rt. Hon. W. M. Hughes, former frime minister of Australia, a report of Mr. Thomas' remarks to newspapermen yesterday shows he did not suggest that "Britain can dissolve the Empire."

Asked what the attitude of the Imperial conference would likely be toward the rights of a nation to secede, the secretary of state for the dominions replied: "Nobody questions in the least the right to secede; no more, indeed, than if you said to me, 'I have a right to shoot myself,' though I (Mr. Thomas) might question the wisdom of you doing so."

THORNTON GIVES PROMISE SUPPORT THE MARITIMES

HALIFAX, N. S., Sept. 30—Emphasizing the important position the ports of the maritime provinces hold in relation to Dominion at large, Sir Henry Thornton, president of the Canadian National Railways, reminded his hearers at a luncheon given in his honor here today, that at certain seasons of the year the harbors of the maritime provinces are the only avenues of ingress and egress on the Canadian Atlantic coast. To contemplate any separation of the maritime from the rest of Canada, said Sir Henry "would be to contemplate economic suicide." The position of the maritimes economically, he added, was the best in the Dominion today. He pledged the fullest cooperation and support of the C.N.R. in development of the port and province.

Big Power Plant Put in Operation By President, U. S.

ST. JOHNSBURY, Vt., Sept. 30—The electrical power plant put into operation at Fifteen Mile falls today by President Hoover who pressed a button in the White House executive offices was one of the biggest construction jobs in the history of New England.

The plant is on the Connecticut river, joining New Hampshire and Vermont. The main dam rises 175 feet above the bed of the river. The electrical energy which will be generated at 13,800 volts will be stepped up to 66,000 volts for local distribution and 220,000 volts for transmission over the 126 mile double circuit steel tower line which runs to another switching station at Tewskbury, Mass.

Former Moderator United Church Is Dead at Toronto

TORONTO, Sept. 30—Rev. William Thomas Gunn, retiring moderator of the general council of the United church, died suddenly here this evening. He was 63 years of age.

Dr. Gunn suffered a heart attack last Saturday and was ordered by his physician to rest over the week end. Death, however, came unexpectedly, for Mr. Gunn had been reported to be making favorable progress toward recovery. He suffered a sudden relapse tonight and died shortly before eleven o'clock.

GOVERNMENT TO CONTROL PRICE SCHOOL BOOKS

VICTORIA, Sept. 30.—Virtually all parents in British Columbia will benefit by a scheme of text book control announced today by Hon. Joshua Hinchliffe, minister of education. In brief, the department of education, starting next year, will control the price of text books, without engaging in their sale. This is an alternative to the proposal of the School Trustees' association that the govment itself sell all books used in the schools.

FRANCE FEARS GERMANY, VIEW GIVEN, LEAGUE

Briand Casts Glance There and Asks Greater Security

GENEVA, Sept. 30—(AP)—Aristide Briand cast a glance toward Germany and Italy tonight and asked the League of Nations assembly to try to understand why France insisted upon a greater degree of security before she can agree to a drastic reduction in armaments.

In carefully guarded language the veteran foreign minister fo France called attention to the result of the German election and to the armed conditions in other neighbor states, asking the leaders of some fifty countries if there were not good reason for France to be prudent.

M. Briand's address was interpreted as having immediate connection with the domestic situation arising out of the resurgence of Nationalist spirit and Hitperism in Germany. He reiterated the French formula of "arbitration, security—then disarmament," and declared that France since the world war has made large contributions to the cause of disarmament.

Dr. Julis Curtius of Germany followed Briand and explained why his government favored the definite fixing of a general disarmament conference for 1931. He said his delegation would refuse to vote on any disarmament resolution which did not set a conference for next year.

Lord Cecil asserted for Great Britain that his country was eager to hasten disarmament work but reiterated his warning that a general conference must not be held until it can be sure of success.

The debate was upon the report of the disarmament committee, presented by Jose Matos of Guatemala. It invited the league preparatory disarmament commission to finish its work in November and authorized the council to call a general conference "as soon as possible."

Sir Robert Borden of Canada opened the discussion, charging that the league had failed to make real progress in its efforts to achieve disarmament.

CONVICTED OF BEATING WIFE

VANCOUVER, B. C., Sept. 30.—George Mackey, arraigned in assize court here today on attempted murder and five other counts, was convicted of assaulting and beating his wife, occasioning grievous bodily harm, by a jury after 20 minutes deliberation. He was remanded by Chief Justice Morrison for sentence until the end of the assizes.

Starting immediately after lunch, Mackey's case was completed in one sitting of the court.

Restaurant Owner Killed in East

L'ANNONCIATION, Que., Sept. 30. —Provincial police today were searching the neighborhood for the killer of Arthur Nantel, restaurateur. Nantel was shot to death after he had left his restaurant to tend to his horse, police learned. His body with a bullet wound in the abdomen, was found at the entrance of his store.

Police found what they believe are the tracks of the killer, footprints, leading from close to where Nantel fell dead to nearby railway tracks, where they disappeared.

LOSE MEMORY, AIR CRASH

FORT WILLIAM, Ont., Sept. 30.—"Misadventure while teaching advanced flying," was given as the reason for the death of Captain James A. Dickie, Bishop's field flying club instructor, who was killed when his plane crashed near here September 9, by a coroner's jury tonight. Miss Marian Swaim, passenger in Dickie's Moth plane when it met disaster, was unable to testify. Suffering from lapse of memory, she said she was unable to remember anything of the fatal flight.

BRITISH TORIES TO MEET

LONDON, Sept. 30.—(By Thomas T. Champion, Canadian Press staff correspondent)—Before parliament reassembles it is expected the position of the Rt. Hon. Stanley Baldwin, as leader of the Conservative party, and general party policy will be discussed by a meeting to be called by the Conservative chieftain . It is believed unsuccessful Conservative candidates and, possibly, peers, will attend as well as members of the house of commons.

ONE OF MOST IMPORTANT OF IMPERIAL CONFERENCES TO OPEN DELIBERATIONS TODAY

12 INJURED IN DEMONSTRATION, HAVANA STREET

Police and Students Clash and Shots Are Fired; Sticks Used

HAVANA, Sept. 30—(AP)—Twelve police and students were wounded, three seriously, as a group of university youths staged an anti-government demonstration in the streets of Havana shortly before noon today.

Guns, machetes and sticks were used by the police in breaking up the demonstration when the students, numbering about 300, shouted threats against the administration and started for the presidential palace to demand the resignation of the president.

The shooting began shortly before 11 o'clock and lasted 25 minutes.

Casualties were evenly divided between the bluecoats and the students, reports indicated, and one university professor was under arrest along with 41 students for alleged participation in the disturbance.

PROSPERITY WEEK IS ENDORSED BY CITY FATHERS

Alderman Morgan Is Named for the General Committee

Cordially endorsing the idea of "prosperity week" for Nelson, the city council Monday night, after hearing the proposal elucidated by Hugh Wallace, agreed to provide two streamers to be strung across Baker street, to provide others to be hung on the sides of the street cars, and to provide colored lighting for the period, which is from October 11 to 18.

Alderman J. P. Morgan was appointed the city's representative on a general committee which will approach the merchants to obtain their individual cooperation, in the way of putting on attractive bargains, doing special advertising, and featuring the occasion in decorations. The other members of the committee are J. B. Gray, who was appointed by the board of trade, Mr. Wallace, who originated the proposal so far as Nelson is concerned, and who will be chairman, and F. F. Payne.

SOME COOPERATORS

In outlining the proposals to the city council, Mr. Wallace stated that the Capitol theater would run "trailers" made at the Famous Players plant in Toronto, giving advance advertising of the event, that the Canadian Pacific steamers would carry advertising regarding the big week in Nelson, the upper lake boat leaving later than the scheduled time in order to give district visitors more shopping time here, and that the stages operating out of Nelson would all similarly feature it. During the week about 400 feet of moving pictures would also be taken, he stated.

It was agreed that the city ought to do all it was asked to in this connection.

MANION TO SURVEY HUDSON BAY ROAD

OTTAWA, Sept. 30—On his first inspection trip Hon. R. J. Manion, minister of railway and canals, departed from the capital tonight to make a personal survey of the Hudson Bay Railway and the terminas at Churchill. Dr. Manion will be absent from Ottawa for a fortnight.

Accompanying Dr. Manion were his deputy, D. I. Smart, Col. A. E. Dubuc, chief engineer of the department, and Charles Haddow, assistant high commissioner for Great Britain.

UNITED FARMERS IN SESSION

WINNIPEG, Sept. 30—(CP)—Representatives of a dozen districts of the United Farmers of Manitoba organization were closeted late today in discussion of the serious situation in which farmers of the province find themselves. The meeting, presided over by James Barrett, Portage La Prairie, was not open to the press.

It is expected that a statement will be issued late tonight.

ARREST WITNESS

L'ANNONCIATION, Que., Sept. 30 Edouard Thomas, 25, of l'Annonciation, a lumberman, was taken into custody today and held as a material witness for the inquest tomorrow into the death of Arthur Nantel, 49, store and restaurant keeper in this town. Nantel was found lying in his yard late last night, dead from a rifle bullet through his back.

Discussions on Empire Trade Will Demand Attention

HOPE FOR ACTION ON DISARMAMENT

Canadian Delegation, Last to Arrive, London, Welcomed

LONDON, Sept. 20.—(By George Hambleton, Canadian Pres staff correspondent)—In the Locarno room of the foreign office, the imperial conference opens its deliberations tomorrow. The Rt. Hon. Ramsay MacDonald, prime minister of Great Britain, will call the conference to order and make the opening speech with the heads of the dominion delegations following. Then will come the appointment of committees and the real work of the conference will begin.

Since the dark days of the war no Empire conference has faced issues of greater importance. The last Imperial conference produced the momentous document of equality of status. The present conference will seek to make equality of status a reality in terms of trade.

And as the conference of 1930 opens there is to be found among all the delegates a feeling of confidence that the conference will have effective results.

The previous conferences were held in the cabinet room of drab old Number 10 Downing street, the official residence of the prime minister. The present assembly opens in the great room of the foreign office, where the Locarno treaties were signed. And in the conference it is hoped there will be something of the Locarno spirit.

Its main purposes are two-fold. To discussions on Empire free trade public opinion has been almost entirely directed. But the British government is also hoping that the conference, as representing the whole British commonwealth, will make a new move toward disarmament and arbitration of all disputes.

Detained in Ottawa by the holding of the emergency session of the Dominion parliament, the Canadian delegation was the last to reach London. As the Canadian prime minister stepped from the train at Waterloo station the first man to greet him was Lord Byng of Vimy, former governor-general of the Dominion. With Lord Byng were the Rt. Hon. J. H. Thomas, secretary of state for the dominions, and Malcolm MacDonald, representing his father. The customary battery of press cameras clicked and there were the usual endeavors to secure an interview.

After exchanging greetings with members of the Canadian colony the Hon. Mr. Bennett passed on. To interviewers he had little to say; the ground he took was that it would be inappropriate to discuss the conference at the present time, the essence of the conference would lie in exchange of views, and he wished to approach the deliberations with an open mind.

Travelling with the party was the Hon. G. Howard Ferguson, prime minister of the province of Ontario.

The conference delegates face a whirl of engagements. The first came tonight when the British government gave a dinner which was followed by a reception. Prime Minister MacDonald presided at the dinner, Mr. Bennett sitting at his right hand and the Rt. Hon. James Scullin, the Australian prime minister, at his left.

BRITISH DEFICIT FOR SIX MONTHS IS 400 MILLLON

LONDON, Sept. 30—(AP)—A revenue deficit of £81,043,704 (about $400,008,000) is disclosed by the British exchequer report for the six-month period ending today. The deficit for the same period last year was £72,083,486.

The revenue for the period totalled £330,757,613, while the expenditures were £411,801,317.

The Weather

	Min.	Max.
NELSON	40	64
Kamloops	32	60
Estevan	42	60
Prince Rupert	46	54
Dawson	34	40
Seattle	44	62
Portland	48	68
San Francisco	54	64
Spokane	50	70
Los Angeles	56	68
Penticton	35	54
Vernon	33	64
Grand Forks	44	74
Kaslo	—	
Cranbrook	42	62
Calgary	36	56
Swift Current	36	56
Prince Albert	44	58
Winnipeg	26	54

Forecast for Wednesday, Nelson and vicinity—Partly cloudy, not much change in temperature.

WHEN TRAVELLING

Nelson, B. C. Hotels

Rooms with running water *Private baths ensuite*

Hume Hotel

NELSON, B. C.
The best hotel and dining accommodation in the city.
GEORGE BENWELL, Prop.

HUME—M. H. Walters, Calgary; W. Campbell, J. M. Sloan, G. R. Murphy, R. B. Rice, R. S. Todd, Vancouver; E. P. Allen, J. D. Goodwin, Victoria; Mrs. M. E. Kirkpatrick, La France Creek; W. W. Rucker, Portland; Mr. and Mrs. Bend, Canyon; J. Henry, Nelson; G. M. Duncan, Hamilton.

Where the Guest Is King

THE SAVOY

NELSON'S NEWEST AND FINEST HOTEL
MANY ROOMS WITH PRIVATE BATHS OR SHOWERS

J. A. KERR, Prop.

SAVOY—A. L. Gareman, Hawser; W. C. Caller, J. Corhill, Nelson; F. Clark, R. L. Riegart, Miss M. A. Montgomery, Mrs. S. Sears, R. H. Harkness, Vancouver; Mr. and Mrs. J. Holliday, B. Brown, New Westminster; W. G. Coulter, E. M. George, New Denver; Miss Alice Bradshaw, Bolton Lancashire, England; Mrs. Howard, Victoria; Mr. and Mrs. F. Follard, Vernon; Mr. and Mrs. Chamberlin, E. Steele, V. Jasperdoni, Revelstoke; B. Jenkins, Rossland; H. G. Dixon, V. B. Govett, W. Connell, Trail; B. Kemp, Tacoma; Mr. and Mrs. E. V. Payne, Bellingham; Sir R. Galloway-Kelt, Ioco, B.C.; W. Nelson, Calgary.

Queen's Hotel
The Center of Convenience
Hot and Cold Water in Every Room
Steam Heated
A. Lapointe, Prop.

QUEENS—D. Jan, South Slocan; M. E. Cooper, Vancouver; Mrs. D. E. Ewing, Salmo.

New Grand Hotel
A Modern Brick Building
616 Vernon St. Nelson, B. C.
Hot and Cold Water and Telephone in all rooms. Steam Heated Throughout.
Rooms by Weekly Rate or by the Month
P. L. KAPAK, Prop.
European Plan

NEW GRAND—E. Johnson, Trail; J. Nixon, Slocan; H. Lindstrom, Nelson; R. Koch, A. Possen, Cranbrook; E. Kisson, A. Johnson, Procter; Mr. and Mrs. E. L. Gordon, E. Kensington, J. Stewart, Calgary; J. Wilson, Coleman.

Madden Hotel
D. A. McDONALD
Steam Heated Rooms by the Day, Week or Month
Every consideration shown to guests
Cor. Baker and Ward Streets
Nelson

MADDEN—Mrs. Rogers, Vancouver; G. Fieldhouse, Nelson; O. Krane, Kimberley.

It is senseless to expect a mattress to stand up year after year without some care and freshening Send the hair mattress aut to a repair man and have it sterilized once in two years. Then, with a little new hair added, the mattress may be kept in its pristine condition at little expense and offer far greater comfort.

Occidental Hotel
The Home of Plenty
705 Vernon St. Phone 5371
H. WASSICK
Fifty Rooms of Solid Comfort
Headquarters for Loggers and Miners

Nelson, B. C. Cafes

The Standard Cafe
320 Baker Street, Nelson, B. C.
OPEN DAY AND NIGHT
11:30 to 2:30 Special Lunch 35c
5:30 to 8 p. m. Supper 35c
PHONE 154

The Royal Cafe
CLASSIC RESTAURANT
Refinement and Delicacy Prevail
OPEN DAY AND NIGHT
Special Dinner 11:30 to 2:30 35c
Supper 5:30 to 8 ..... 35c
We Specialize in Chop Suey and Noodles
Phone 182

KOOTENAY CAFE
VERNON STREET
Dinner, 11:30 to 2:30 ..... 35c
Supper, 5:30 to 8 p. m. 35c
Short Orders a Specialty
Quick Service
Next Kootenay Hotel, Nelson

FOR EFFICIENCY
Clerk—"I can't help being sleepy in the office. My baby is teething and every five minutes wakes me up."
Chief—"If that is so you had better bring him to the office."—Der Wahre Jakob (Berlin.)

Trail, B. C.

HOTEL ARLINGTON
Centrally Located
TRAIL, B. C.
A. P. LEVESQUE, Prop.

DOUGLAS HOTEL
ROOMS and BATHS
E. L. and A. GROUTAGE Props.
Steam Heated Throughout — Hot and Cold Water
Box 608 — Phone 263
TRAIL, B. C.

Nelson Daily News Vacation Guide

Is thoroughly read and used by the many hundreds of eastern and western Canadian and American tourists who pass through the Kootenay every year during the summer months, in addition to more than 4000 readers who live in the Kootenay.

Dizzy, Weak Heart Terrible Headaches All Gone. New Life

"FRUIT-A-TIVES" Stop Years-old Tortures Quick

"Was bothered with dizziness, weak heart, terrible headaches. After taking 'Fruit-a-tives' am entirely relieved, feel like new person." — Mrs. F. Valcourt, St. Gabriel, East, P. Q.

Thousands tell miracles of "Fruit-a-tives." Constipation, liver trouble, dizziness, weakness, headaches and overnight. Bad stomach, biliousness, indigestion, heartburn, gas vanish promptly. Kidney and bladder ills, pain in back go in 24 hours. Nerves and heart quiet, sound sleep at once. Rheumatism, neuralgia decamp quick. Complexion clears.

Ten of nature's greatest remedies combined in handy little tablet. Marvelous discovery of famous Canadian doctor. Speedy results amaze. Get "Fruit-atives" from druggist today. Become new person overnight.

CATERING TRADE MAY HAVE SET WAGES, ENGLAND

Tipping Problem Hard Deal With; Minister Studying Question

LONDON, Eng., Sept. 30. — (By Thos. T. Champion, Canadian Press staff correspondent).—Is the government about to attempt to determine what relation tips have to wages in restaurants and tea rooms? It is reported that Miss Margaret Bondfield, minister of labor, is resolved to extend the Trade Board Acts to the catering trade. This means that a statutory minimum of wages and hours, with overtime rates, would be fixed for this trade. The proposal applies to the restaurants, dining and tea rooms. No mention is made of hotels.

ONE DIFFICULTY

One of the obvious difficulties facing an attempt to impose uniform standards of payment in the catering trade lies in the widely differing classes of customs which this trade embraces. As things stand the trade is singularly free from internal disputes, though it is at least permissable to wonder whether this may not in part be due to lack of organisation among the workers.

In the tea-shops of London most of which are controlled by two or three large companies, tips are not looked for. A box is placed near the cash desk in which customers may make contributions to the "staff fund". Whether customers contribute very largely is somewhat doubtful. One large firm which has a chain of hotels of the good second-class grade used to prohibit tipping altogether, assuring their patrons that the staff were well-paid and did not expect gratuities. Experience showed, though, that it was impossible to eliminate the tipping habit in such places.

Miss Bondfield may have in mind more particularly the case of waitresses in the ordinary teashop. Her attention is being drawn to the probability that thousands of the young women so engaged evidently prefer such occupation to the domestic posts which are clamoring for workers.

886 Bibles

The Bible was printed in three new languages last year, one for a tribe of Eskimos in Alaska, the second the dialect of the Hopi Indians of the southwest, and the third for an Indian tribe in Guatemala. This makes a total of 886 languages in which the Scriptures are printed now.

LABORATORY IDEA MEETS APPROVAL OF CITY FATHERS

Council Will Recommend It to Next Council for Guarantee

MINES CHAMBER TO GET GRANT

Extent of Assistance Is Left to the Finance Committee

Following the lengthy open session of the city council Monday night, a "committee" or private session was held to deal with the financial questions involved in matters presented by deputations. To the proposals in regard both to the pathological laboratory and the chamber of mines, the attitude of the city fathers was favorable.

NEXT YEAR'S MATTER

In response to the request from the physicians of Nelson for assurance that the city would guarantee half the estimated cost of $5000 of equipping and opening a pathological laboratory here to serve the Kootenay, though the city's actual proportion would be diminished by what other Kootenay centers would contribute, it was pointed out that the present council could not command any funds for this purpose.

As the government will be in a similar position until the legislature has met, it was decided that it would meet the situation if the council undertook to unanimously recommend to the 1931 council an appropriation for this purpose.

CHAMBER ASKS AID

On behalf of the executive of the Chamber of Mines of Eastern British Columbia, I. G. Nelson, at the open council session, asked for a generous grant to enable the good work of the chamber to be carried on. While in the past, he said, the chamber had been well supported by provincial funds under the late Hon. William Sloan, the present government did not seem to understand the situation, and had provided but a small grant.

Hon. W. A. McKenzie, minister of mines, on his recent visit here saw the value of the work, and authorized an additional amount, Mr. Nelson said, but the entire government grant was very small. It was generally understood that the government intended to do better by the chamber the coming year, but in the meantime it was necessary that special financing be contrived to enable the splendid work to be carried on.

$500 ASKED

Numerous deals could be directly traced to the advertising done or the exhibits staged by the chamber or the prospectors' samples kept on view, and if the council could see its way clear to make a grant for this year of $500, or similar sum, it would earn the thanks not only of the members of the chamber, but of every prospector in the Kootenay, Mr. Nelson said.

In committee the discussion showed the members of the council to be in favor of making a grant, and its extent was left to the finance committee to determine, the chamber's request being referred to it "with power to act."

PRICES SET ON JONATHANS AND MACINTOSH HERE

KELOWNA, B. C., Sept. 30—The committee of direction sets the following prices:

Effective immediately, Jonathans, fancy, $1.35; cees, $1.25; tiered and lined; unwrapped orchard run, marked C, $1.25; Household, $1.00; bulk, no containers, $40.

Effective immediately, Macintosh, Vancouver only, cee grades, tiered and lined, unwrapped, extras and fancies, only hundreds and larger, $1.40. To be packed to order only. No surplus will be recognized.

FOX'S

Ladies' Wear
Winter Coats
Everything that's new. The latest shades, latest furs and latest styles. Ripple Sheens, Broadcloths and Tweeds are the latest materials.
FOX'S,
$29.50 to $59.50

Special Offering
NEW BATTERIES FOR
FORD CARS
DURING OCTOBER ONLY
$12.75 BATTERY FOR $10
GET YOURS NOW
Kootenay Motors
PHONE 117

MISSED TROPHY BY ONE PUTT

A six fot putt separated Dave Arnott of Winnipeg from the Prince of Wales trophy, coveted prize of the recent Banff Springs hotel golf course tournament, in the last round of the finals. He was one up on the day's play. Both he and his opponent, W. J. "Bill" Thompson, of Toronto, made good tee drives and their seconds landed them on the gree, Arnott six and Thompson five feet from the flag. Arnott's ball hovered on the lip of the cup, but Thompson sank his putt. This evened the match, but another hole was played, Thompson winning easily and taking one of the most sought-after prizes in Canadian golfdom. Photo shows Thompson (left) and Arnott (runner-up).

WIFE OF LEADER PAID TRIBUTE BY HIS OPPONENTS

TORONTO, Sept. 30.—(CP)—It is not often that a woman in the public eye, whose husband is a political leader, receives a tribute from a paper opposing that leader. Yet this spacious reference to Mrs. Ferguson recently appeared in the editorial columns of the Globe.

"Women's work at the Canadian National exhibition, despite its cramped accommodation, takes a prominent place, and it was fitting that the opening of the women's building should be marked by public ceremony. No more welcome agent for this event could have been chosen than Mrs. G. Howard Ferguson, wife of the prime minister of Ontario. The gracious personality of Mrs. Ferguson is well known, for she accompanied her husband on may public appearances and mingles freely with men and women of all interests. Not only that, but she has shown her own positive qualities by service in fields for her own sex.

"Though the wife of an aggressive party man, she displays her keen sympathy with the welfare of public bodies and individuals be they high or humble, Mrs. Ferguson shows the way in realizing the true means of "Noblesse oblige.

PAYS $14,000 AS CONSCIENCE MONEY TO THE EXCHEQUER

Some Person Had Eluded the Collector of Income Tax, London

LONDON, Sept. 30.—(By the Canadian Press)—The Chancellor of the Exchequer has acknowledged through the Press the receipt of $14,000 as "conscious money." Stricken by remorse, some person who has eluded the collector of Income Tax or of Excess Profits Duty, but who cannot seemingly escape from the gnawing-pain of conscience, makes this fective amend. It would not perhaps be seemly to speculate as to whether, like Ananias and Sapphira, he "keeps back part of the price," even when he seeks to restore his due to the State.

The twinge of remorse must have been presumably very sharp with the war-time sufferer who sent the Chancellor a roll of bank notes representing $25,000. In 1927, when Mr. Churchill as at the Treasury, he was presented with War Bonds totalling $15,000. The interest coupons upon them, too, were intact. Exactly a year later a stranger walked into the offices of the Catholic Rescue Society in Southwark, and handed the Superintendant notes for $15,000 odd with a request they should be passed to the Chancellor of the Exchequer as conscience money.

Whether the sending of conscience money would absolve an offender from prosecution if his misdoing came to light later is a matter upon which officials of the Treasury will not express an opinion. It would of course remain open to the Government to prosecute if they thought fit.

YOUNG WOMAN IS VICE-HEAD OF A SOVIET REPUBLIC

SAMARKAND, Russia, Sept. 30.—(CP)—The vice-president of the Soviet republic of Uzbekistan is a young woman—Comrade Abidova. Still in her early thirties, she has led a most adventurous and dangerous life, and her story is symbolic of the struggle that is continually being waged to free the Asiatic woman from the age-old dominance of man.

Abidova, as a child of 12, brought up in a primitive Moslem home, was sold into marriage to a man four or five times her age. She entered his well stocked harem as fourth wife, and assumed the sign of bondage, the shapeless and horrible "Paranja", which covers a woman from head to foot. For two years she endured her bondage, and then escaped to Tashkent. She knew well enough that if she were caught she was doomed to a brutal death at the hands of her husband, his family, or even her own relatives. She learned to read and write. Then came the revolution.

She became a power in the Communist party. Her experience is not an isolate one. Tens of thousands of women have been drawn into active political life. They sit on Soviets and direct women's propaganda.

WELLINGTON, N. Z., Sept. 30—The parliament of New Zealand has approved a scheme to establish a national art museum here, to include a war memorial and a carillon. The citizens of Wellington have subscribed $500,000 and the government has granted a subsidy of the same amount.

MOVE TO GUARD APPLE MARKET IS UNDER WAY

Noba Scotia Growers Ask Government Apply Export Certification

KENTVILLE, N. S., Sept. 30.—As an emergency measure, fruit growers of the Annapolis valley, at a meeting called by the Nova Scotia Fruit Growers' association here recently, voted overwhelmingly—169 to 19—in favor of asking the federal government to make the export certification apply to Nova Scotia for the 1930 crop. Five times previously, export certification of Valley apples was voted down by just as big or bigger margin than it carried finally. The reason is the apple maggot. It does not exist in Britain and the British government is taking every precaution to keep it out.

Last June, an order was issued by the British authorities prohibiting the importation of United States fruit between July 7 and November 15. The other kinds of apples being allowed under the order are the very highest grades, and these are only allowed entry where they are accompanied by a certificate from the department of agriculture in that country. Fear of a similar embargo being placed against Nova Scotia fruit, which would practically destroy the entire British market, for the Annapolis valley growers, resulted in the Growers' association, at an executive meeting, deciding to present the following resolution asking for more rigid inspection:

"Whereas the British authorities are greatly concerned over the possible introduction of the apple maggot into England, and, whereas, owing to both English and United States pressure, the embargo will be placed on Nova Scotia apples if the apple maggot is found in our export shipments, and since the English market is one of prime importance to Annapolis valley orchardists, and, whereas, every possible step should be taken in this emergency to safe-guard this outlet and because especial orchard inspection has shown the extent of the valley infestation to be much more wide-spread than anticipated; therefore resolved, that we ask the federal government, as an emergency measure, to make the export certification apply to Nova Scotia for the 1930 crop, and, further resolved, that the personnel of the inspection force be subject to examination by the valley inspection examining board."

For some years efforts have been made to have 100 per cent inspection put in force in Nova Scotia. Growers, generally, however, have repeatedly opposed it. The present situation made a radical change in the matter. The situation was recognized as extremely serious according to views expressed by many speakers, and the idea prevailing, was that certificates of some sort was absolutely necessary, otherwise the market for valley fruit would be lost for this year and perhaps for future years. One hundred per cent inspection, despite the final big majority, was not secured by its advocates with a stern battle.

G. E. McIntosh, chief fruit commissioner; J. Forsyth Smith, Overseas Canadian fruit trade commissioner, and Arthur Gibson, dominion entomologist, Ottawa, strongly endorsed the resolution.

The prospects for a strong European market for Canadian apples are more promising this year than was the case last year, according to J. Forsyth Smith.

Mr. Smith, who is in Nova Scotia to address a series of meetings, expressed the view that English and continental apple crops will be smaller this year than last year and the embargo placed by the British government upon American low grade apples will in addition give Canada assistance during the time the embargo is in effect, namely, up to November 15th. During the period of the embargo something over 400,000 barrels of United States apples would normally reach the English markets and as these will be excluded it should make for bright prospects in so far as Canadian apples are concerned.

Mr. Smith emphasized the point that great care should be taken by Nova Scotia shippers to make sure that no infested packs reach the English market. The embargo placed upon United States apples arose out of the discovery of apple maggot in shipments from there last year and while there were no instances of apple maggots in shipments from Nova Scotia the inspectors in England would continue a rigid inspection.

Mr. Smith, whose office as Trade Commissioner is in London, covers the English and continental markets so far as Canadian apples are concerned. He visits the fruit provinces of Canada every two years to maintain contact with shippers and to place before the fruit growers any developments which are of interest to the industry.

ITALIAN PAPERS KEEP MAN SERVE OUT JAIL TERMS

"Manager" of 98 Different Newspapers in His Career Is Retired

The most famous "newspaper manager" in Italy, Pietro Rusconi, has retired on a pension of ten cents a day. He was "manager" in his log career of more than 50 years of 98 different papers. His staff of office was generally a broom and his pay was never even so much as a dollar a day.

He belonged, of course, to that peculiar institution in Italy, as in France and other Latin countries of the "Responsible Manager" before the law of any newspaper. It was his duty to sweep the offices, as a rule, and to keep stray dogs from the door, and go to prison or pay the fines as might happen if the paper got into trouble.

The law as made somewhere in the middle of the last century was copied from the laws of Napoleon III, on the press: Every newspaper was to have a "manager" whose name was to be printed in each issue and who was liable for any of the legal penalties. As the law did not stipulate what were to be the qualities of the "manager" all newspapers resorted to the practice of the poorest man on the staff, and he was generally the man who swept the floors and locked the doors. He was sometimes a man who did not know how to write and had never held a pen in his hand.

Mussolini had various "managers" of this description himself. His manager of the Lotta di Classe at Forli was a street sweeper named Guido Casalini, who still glories in the fact as he continues sweeping the streets of Forli. In Milan Mussolini had a certain Galassi, who deserted his office, that is his broom, when he was to go for the third time to prison and he has never been heard of since.

The venerable Rusconi, who has in this way been the manager of ninety-eight papers, has many memories also of prison and fines.

The Fascists have done away with the ridiculous law. Now a newspaper manager must prove that he is an honorable man.

The latest accessory for the bathroom is a set of bridge towels, little trifles of linen for the use of guests gathered for bridge.

Chronic Bronchitis
Templeton's RAZ-MAH gives the most wonderful relief.

After 30 years' Chronic Bronchitis, John Hales, Port Bolster, Ont., got relief. Mr. Hales heard of RAZ-MAH through a friend. The friend knew RAZ-MAH because it had relieved his father's Asthma. Mr. Hales says: "I recommend RAZ-MAH to anyone suffering from Chronic Bronchitis or from Asthma." Guaranteed relief from a $1.00 box or money back. At your druggist's. 124

RAZ-MAH

Author Gives Recipe for Successful Newspaper Serial

Make Real People Leading Characters Is Hazel Livingston's Advice

Well-rounded romance, a dash of adventure, just enough pathos, a happy ending whipped in at the last moment, and suspense to taste!

That's Hazel Livingston's recipe for a successful newspaper novel.

"People don't want to read tragic realism in the time they have for diversion—" Miss Livingston explained. "They want romance, and thrill and adventure—the things they are looking for in their own lives. Yet it must be plausible. The day of the exaggerated, blood-curdling serial is past."

"Miss Livingston ought to know. The success, 'Stolen Love', and 'Forest Love' has proved to her the effectiveness of her recipe for newspaper serials.

"I want a lot when I read a serial story in a newspaper, and I wouldn't be surprised if other readers expect just as much," Miss Livingston declared in a recent interview. "We all mean about the same thing when we ask if a story is 'good', or tell about a story we think is 'good'."

"I think most people look for the same qualities in a story that I do, and it's easy to know whether or not you like something you've read. On the other hand, it's impossible for any author to pass a reader's judgment on a work of his own.

"Take my latest novel, 'Lucky Girl', as an example. Personally, I think it has all the qualities that go to make a really big newspaper serial. But I can't tell about the reader's reaction to it.

"Robert Louis Stevenson expressed it perfectly when he said that from what he'd heard from friends about 'Treasure Island' he thought it would be just the sort of story he'd enjoy, but, alas, he'd never read it!"

Miss Livingston maintains there's much more pleasure in reading stories than in writing them.

"Still, I enjoyed writing 'Lucky Girl'," she added, "because I liked the characters in it. The heroine is a composite of several different girls I know, and the men are figures well known to all San Franciscans.

" 'Lucky Girl' is the best story I've ever written and the best I can do. I think it's 'good' and I believe the readers will think so too!"

"Lucky Girl" will begin in The Nelson Daily News on October 2nd. Don't miss this thrillingly revealing story of modern life and love by the girl writer who knows human nature as few have been privileged to know it.

GREAT DOCTOR OF ARMIES IS LITTLE KNOWN

Larrey, Chief Surgeon of Napoleon's Legions, Nearly Executed

Napoleon's meteoric career has inspired a greater literature than has ever appeared about any other human being. A mere bibliography of works concerning his life and exploits, it may be safely guessed, would require several bulky volumes. And, in all of them, new or old, the Emperor himself monopolizes the center of the stage. Only occasional shafts of reflected glory shine upon the rest of the cast in the spectacular Napoleonic drama, no matter how vital a part the other actors may have been called upon to play. How many people can name offhand, three of the marshals who helped him to renown? To how many physicians is known the name of the chief surgeon to his mighty legions, credited with being the greatest military surgeon in history?

ON NEWFOUNDLAND BANKS

On board the French cruiser "Vigilante", maternally patrolling the Newfoundland fishing stations in the summer of 1788, was a very seasick medico of 22. His name was Dominique Jean Larrey. He kept a journal wherein was entered interesting observations on a variety of subjects, from the habits of the Eskimos to mosquito bites. Seasickness he discussed with an intimacy rarely excelled. Six months of seafaring life was more than enough for Larrey. At least five months before that, he had decided definitely that he was not physically adapted for the career of a naval surgeon. Back in France by October, he transferred his affections to the army, and commenced a record of achievement that is one of the most striking chapters in the annals of medicine.

When Larrey first met Bonaparte, the future emperor was a quiet, undersized, emaciated artillery officer of 25. A mutual admration sprang up between them, almost at once. From the splendor of the first triumphs in Italy, to the bitterness of Waterloo, they were together. But it was not the mere favor of the Emperor that accounted for the rapid ascent of Larrey to the position of chief surgeon to the French armies. He was daring and original in his ideas, yet, so sane and practical were the reforms he introduced, that military surgery still acclaims him the brightest name of the science.

FRIEND OF THE WOUNDED

Before his day, a vehicle so cumbersome was used for the removal of the wounded, that it was rarely possible for it to approach closer than three miles to the scene of action. Designed, it would appear, to carry all the wounded at one trip, this strange contraption was staffed by scores of helpers, and required the strength of forty horses to move it at a snail's pace along the already overburdened roads. Replacing this unwieldy Jugernaut, with light ambulances drawn by two and four horses, Larrey expedited the removal of the wounded so successfully, that even after Austerlitz, bloodiest fight of the Napoleonic campaigns, the wounded of friend and foe alike, had all received hospital attention within 24 hours. Prior to this humane innovation, the stricken soldies were practically ignored during the actual fighting, and the work of gathering up the survivors afterwards was a matter of days, if, indeed, they had not been abandoned entirely in a retreat. In defiance of established custom, too, Larrey insisted on immediate amputation of badly shattered limbs, instead of delaying the operation for days. Reduction of the mortality in a marked degree, from this cause, vindicated his ideas. He taught and practised surgical methods that were years ahead of his generation, and time has proved his theories to have been sound

BONEY ORDERED HIM

Present with Bonaparte at Waterloo, he forsook the Emperor only when sternly commanded by that worthy to save his life. Near the French border, his horse was shot under him in an encounter with pursuing Prussian cavalrymen, and, unconscious from two severe sabre cuts, Larrey was left for dead. On the return of his senses, he attempted to stagger toward freedom afoot, but was captured presently, by another band of Prussians, who carried him to their dommander. Of the same short, stocky figure as Napoleon, wearing a similar greatcoat of grey and affecting the familiar three-cornered hat of his chief, the surgeon was at once taken for the Emperor. His sword—a beautiful weapon—was inscribed with the name of its donor "Napoleon", and despite his protests, the Prussians had then no doubt that the Emperor of all the French was in their

It was a delicate situation for Larrey. Blucher had issued an order that if Napoleon were captured, he was to be shot at once, without the little formality of a court martial, and preparations were made at once to carry it out. Chance, or providence, ordained that the man who stepped forth to blindfold the eyes of the captive, was a surgeon-major, who had once attended lectures by Larrey, in Berlin. With the eloquence of desperation he protested to his compatriots that they were about to shoot the wrong man. Skeptical, they insisted on Larrey being taken before Blucher. His reception by the old Prussian was dramatic. Ordering him released at once, the great soldier explained to his astonished officers that Larrey was the man who had saved the life of his son, when a wounded captive of the French.

Larrey inspired affection wherever he went. On a visit to England, the great of the land vied with each other to do him honor. Napoleon longed for him in his last hours on St. Helena, and the Emperor's aged mother in Rome, greeted him like a son. When, in 1840, the body of the great soldier was carried to the magnificent sarcophagus in the Invalides, one of the most pathetic figures in the long funeral procession, was a tearful, bare-headed man of 74, very near to the close of his own splendid life. Wearing the same uniform of the Imperial Guard that had served on many a field, Dominique Jean Larrey was faithful to the end.

DO YOU SUFFER WITH HEADACHE?

So easy to get quick relief and prevent an attack in the future. Avoid bromides and dope. They relieve quickly but affect the heart and are very dangerous. They are depressing and only give temporary relief, the cause of the headache still remains within.

The sane and harmless way. First correct the cause, sweeten the sour and acid stomach, relieve the intestines of the decayed and poisonous food matter, gently stimulate the liver, start the bile flowing and the bowels pass off the waste matter which causes your headache. Try Carter's Little Liver Pills. Druggists 25c red pkgs.

IS HONORED

John J. Bushnell, M. B. E., founder and managing editor of Bermuda's first daily newspaper, has been elected to the general council of the United Church of Canada. He has wide business and shipping interests and is a noted amateur organist and horticulturist.

As a New York newspaperwoman columnist sees it: "The average newspaperman is a person who goes around collecting the facts of life for everybody but himself.

SHE THOUGHT:
"I'd love to dance—but I can's stand 'B.O.'"

Yet, to be polite,

SHE SAID:
"Oh, let's not dance. It's so warm in here."

No one liked to dance with him—*until he ended "B.O."*
(Body Odor)

THE SAME old story. Girls found him agreeable, attentive—they liked his looks, his manners. But they made excuses not to dance with him. And they seldom went out with him twice.

Then one day he found out why. "B.O."—*body odor*...Today he's a favorite everywhere. Girls enjoy dancing with him now. He knows the easy way to keep perspiration odorless.

• • • •

"But *I* couldn't be guilty of body odor!" you say. *Don't be too sure.* Even on cool days, our pores give off a quart of odor-causing waste. We get so used to this ever-present odor that we don't notice it in ourselves. But others do!

So why take chances? Why not do as millions of particular men and women are doing—wash and bathe with Lifebuoy. Its creamy, abundant lather leaves you feeling gloriously, satisfyingly *clean*. And never a worry about body odor. For this gentle antiseptic lather *purifies* pores—destroys every trace of "B.O."

Lifebuoy for lovely complexions

Thousands of women, admired for their fresh, clear complexions give all the credit to Lifebuoy. Its gentle, yet thorough cleansing frees pores of clogged impurities—makes dull, sallow skins bloom with healthy, radiant beauty. Its pleasant, *extra-clean* scent—that vanishes as you rinse—tells you Lifebuoy purifies. Adopt Lifebuoy today.

Lifebuoy HEALTH SOAP

stops body odor

Lever Brothers Limited, Toronto, Ontario LB3111

CONSTABLE ON WAY TO SCENE OF DROWNING

Revelstoke Officer Leaves for Big Bend Where Three Drowned

REVELSTOKE, B. C., Sept. 30.—Acting on information that a survey party of three men had met death in the rapids of the Kinbasket lake, in the Big Bend country, northeast of here, a provincial constable has left to investigate the reorted tragedy. The victims of the drowning are said to be William Hallam, land surveyor of Armstrong, B. C.; A. Gama, his assistant, and Gordon Nixon, 23, son of Walter Nixon, game warden at Invermere, B. C.

According to reorts, Mrs. Hallam, who was at the arty's cam, became alarmed when a dok which had left with the men returned to the camp alone. Later Mrs. Hallam found a wrecked canoe and reminants o fher husband's camping outfit along the shore.

The tragedy is thought to have occurred about a week ago. Kinbasket lake is on the Canoe river-Golden section of the Big Bend highway.

William Hallam was a prominent lacrosse player in the Okanagan valley some years ago. His brother has left for the scene of the reported drowning.

A full report is expected at provincial police headquarters here tomorrow.

MRS. MacPHERSON OF CRANBROOK IS BRIDGE HOSTESS

CRANBROOK, B. C., Sept. 30—On Saturday Mrs. F. M. MacPherson entertained at an afternoon bridge in honor of Miss Sybil White of Vancouver, formerly of Cranbrook, who is visiting at the home of Mrs. Jack Martin. Present were Mrs. Osborne, Mrs. Martin, Miss Amy Woodland, Miss Marion MacKinnon, Miss Dorothy McKowan, Miss Marion Flett, Miss E. B. Patterson, Miss Laura Giegerich, Miss Robertson, Miss Laura Henderson, Miss Muriel Baxter, Miss Della Baxter, Miss Jessie Hunter, Miss Elsie Wilby, Miss Wanda Fink, Miss Nora Home, Miss Alma McKay, Miss Loretta Armstrong, Mrs. Peter Price, and Miss Sybil White.

Miss Muriel Baxter won the first prize, Miss Wanda Fink the second. The consolation prize went to Miss Dorothy McKowan. Miss White was the recipient of a guest prize.

On Saturday, W. R. Grubbe of Nelson, formerly of Cranbrook, motored to Cranbrook. He returned to Nelson on Sunday accompanied by Mrs. Grubbe.

Miss Barbara Beale, and Miss Margaret McClure of this left for Winnipeg on Monday, where they will attend the Manitoba Agricultural college.

Mrs. Gordon Murdoch and baby daughter, Irene, left for Fort William, their home, on Monday. Mrs. Murdoch has been visiting her parents, Mr. and Mrs. Birkenham of this city for the past five months.

Miss Jessie Leitch, an old-timer in this district was the guest of Mrs. E. S. Home for a few days last week.

Judge and Mrs. Thompson returned to Cranbrook on Saturday after a week spent in the Windermere valley.

A. E. DESMOND IS NELSON VISITOR

KASLO, B. C., Sept. 30.—O. E. Desmond was a Nelson visitor on Saturday.

J. McDougall of Vernon was a city visitor on Saturday.

Mine Inspector Robert Strachan, of Fernie, was a week-end visitor in Kaslo.

A. L. Sorenson, superintendent of the Riverside mine in the upper Duncan, is spending a few days in town.

Mr. and Mrs. C. V. Galleano and son of Lardo arrived in the city Saturday.

Mr. and Mrs. F. S. Chandler and children spent Saturday in Nelson.

Miss Laura McCormick of the Trail hospital nursing staff was the week-end guest of Mr. and Mrs. Jack Cadden.

Mrs. J. M. Allen has left for Rochester where she will undergo treatment.

W .Myers is down from the Monte Cristo mine for a few days.

J. MacAdam of Nelson was a Friday visitor in town.

J. W. Eastham of Vancouver was a Kaslo visitor Friday.

Leonard Cadden motored to Nelson and return Saturday.

R. Mayworth of Vancouver was a visitor in town Friday.

F. A. Baker of Nelson was a city visitor Friday.

Harvest festival was celebrated in St. Mark's church Sunday. The church was beautifully decorated and special music was rendered for the occasion.

City electrician F. S. Chandler is enoying a short holiday, being relieved at the plant by H. T. Hartin.

Guggneheim Will Be Buried Today

NEW YORK, Sept. 30—(AP)—Funeral services for Raniel Guggenheim, mining magnate, philanthropist and donor of the $2,500,000 Guggenheim fund for the promotion of aeronautics, will be held tomorrow afternoon at Temple Emanuel.

Mr. Guggenheim, who had been ill since his return from Europe two weeks ago, died yesterday of heart disease at his home near Port Washington, Long Island. He was 74 years old.

Among the honorary pall-bearers will be Col. Charles A. Lindbergh, Dwight W. Morrow, Adolph S. Ochs, publisher of the New York Times; Bernard M. Baruch, financier, Chancellor Elmer Ellsworth Brown of New York university, Cyrus Adler, Jewish educator; Samuel Untermyer, Elihu Root, Jr., lawyer and John Hayys Hamond, mining engineer.

So many of the neck lines will be high this season that a peculiar new choker with pendants hanging from platinum wire are being featured on Fifth avenue, where white and ruby rhinestone (and ruby is THE stone) are made into largish pendants to fill the little hollow of the throat, and into small clasps to make provocative the nape of a shaven neck.

KILLED BY MOUNTIE

Mrs. Helen McIntosh, bride of three months, who was shot and killed by her husband, S. M. McIntosh, R.C.M.P. constable, who then turned the gun on himself. The shooting occurred at the bride's mother's home, Toronto.

If the short girl decides that she wants to wear long gloves with her evening clothes it is suggested that they be the same color as her frock.

DEAD SMELTER HEAD CONNECTED WITH PREMIER

VANCOUVER, Sept. 30.—Daniel Guggenheim, founder of the American Smelting and Refining company, who died suddenly on Sunday at his home in Port Washington, L. I., did not confine his successful undertakings within the borders of the United States. For several years Mr. Guggenheim was closely identified with devolpment of mining properties in western Canada, concentrating particularly on the British Columbia and Yukon fields.

The American Smelting and Refining company holds the controlling interest in the rich Premier mine, in the Portland canal district, which during the past 10 years paid out, in dividends, approximately $25,000,000.

With the Premier the Guggenheim interests secured control of numerous other properties in the Portland canal area, which include the Prosperity group, the Cascade Falls and the Silverado group. More recently they secured an option on the Plant Reduction company in Nicola, while their interests in Yukon properties are reported to be quite extensive.

PERRYS MEN ARE TRAIL VISITORS

PERRYS, B. C., Sept. 30—S. Bentley and G. Hodgson were visitors to Trail on Wednesday attending the Get-together meeting of the Trail Branch of the Canadian Legion.

M. and Mrs. Patterson returned on Wednesday from a motor trip to Prince George.

Mrs. G. Wood was a vistor to Winlaw on Thursday.

Mrs. Alec Ewing of Slocan visited Mrs. H. Nixon here on Friday.

Visit Nelson to Buy South Slocan School Furniture

SLOCAN PARK, B. C., Sept. 30.—Mr. and Mrs. Alex Smith accompanied by Fred Cursons motored to Nelson Thursday to purchase furniture for the new school which will open next week.

CHANEY'S WILL IS ADMITTED PROBATE

LOS ANGELES, Sept. 30.—(AP)—The will of the late Lon Chaney, screen star, disposing of a $550,000 estate, was admitted to probate yesterday. The bulk of the estate went to his widow, Mrs. Hazel C. Chaney, who, was appointed executrix.

The will provided for Chaney's son, Creighton, a brother, John, and a sister, Carrie Keys, through life insurance. His former wife, Mrs. Cleva Creighton Bush, was bequeathed one dollar. A personal servant, John Jeske, was given $5000.

Paris says white leads for evening with black a close second.

Quick, Sure Relief for BILIOUSNESS SLUGGISHNESS CONSTIPATION

Take one tonight Make tomorrow BRIGHT

Cascarets "THEY WORK WHILE YOU SLEEP" 10c

It Is Possible to Pay Too Much For Doubtful Convenience..

In Heating Your Home When Comfort Is Assured

WHILE prices are still at low ebb, and early delivery may be insured, you should order your winter supply of the finest, most dependable fuel now.

COAL THE MOST ECONOMICAL FUEL

WEST TRANSFER CO.

NELSON PHONE 33

Hudson's Bay Company. INCORPORATED 2ND MAY 1670.

Other Branches at Winnipeg, Yorkton, Saskatoon, Edmonton, Calagry, Lethbridge, Vancouver, Kamloops, Vernon and Victoria

LADIES' WEAR

BEACON CLOTH KIMONAS. Made of extra fine quality. In pretty shades. Trimmed with satin or silk cord. Shades are Mauve, Blue, Red and Sand. Small, medium and large. Priced specially at **$4.95**

WOOL AND COTTON MIXTURE KIDDIES' SUITS —Pull-over sweaters with short pants. Button up to neck with collars. Shades are Fawn, Green, Heather and Navy. Regular $1.95. Special **$1.69**

—Second Floor, H. B. C.—

Work Gloves

Men's Work Gloves in a large selection at special prices.
Muleskin Gloves ..... **50¢ and 75¢**

Horsehide, wax thread sewn **$1.00, $1.50**
Linemen's Gauntlet Gloves, wax thread sewn **$1.65**
Pull-over Mitts ..... **50¢, 75¢, $1.00, $1.50**

—Main Floor, H. B. C.—

FIRST OF THE MONTH

Clean-Up Shoe Sale

WED.—THUR.—FRI. of This Week

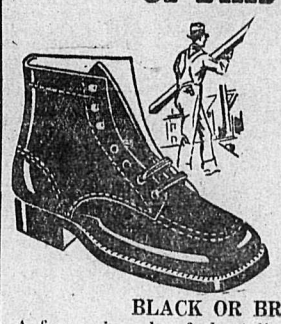

MEN

BLACK OR BROWN WORK BOOTS

Plain toe or with cap. Regular values to $6.50.

All sizes in the lot. Sale Price **$3.95**

BLACK OR BROWN BOOTS

A few pair only of short lines. Regular value $6. Sale Price **$3.95**

BROWN OXFORDS

Many styles and shades. All regular $6 values. All sizes in the lot. Sale Price

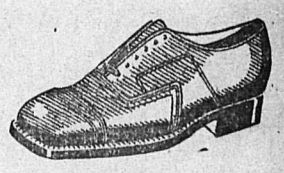

$4.45 and $3.95

FELT SLIPPERS

Men's plaid felt with leather soles. All sizes. Sale Price **80c**

WOMEN

There are too many styles to detail here, but they are all genuine bargains. All sizes in the different lots.

$2, $3 and $4

All our broken lines of pumps, slippers and ties are separated into three lots, priced at

$2, $3 and $4

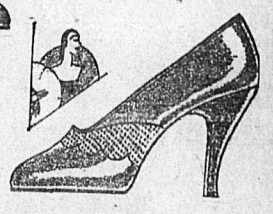

GROWING GIRLS

Black or Brown slippers or Oxford ties. Regular $4.50 value. Low heels and strong leather soles.

Sale Price **$2.95**

CHILDREN

BOYS' BOOTS

Sizes 1 to 5½. Extra heavy Wingfoot rubber soles. Splendid counters and boxings. Best grade leather insoles. Built to stand rough school wear.

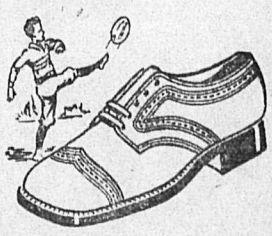

Sale Price **$2.95**

Misses, Children and Infants

All "Easy Step" shoes at cost for these three days only

SHOE REPAIRS

Our repair department now SEWS ON THE SOLES of all types of WOMEN'S shoes, which it is generally supposed must be tacked on. Our new "Masta" McKay stitcher enables us to do this. Try us with your next pair.

Each month more and more people are taking advantage of this three day opportunity to save. Nothing is offered at these sales unless it is at a substantial saving to the customer.

WATSON SHOE CO., LTD.

Terms Strictly Cash

Best Copy

WOMAN'S PAGE

THE WORLD'S DELIGHT

Part Three

So many people at her dressing room door when the curtain was finally drawn! Pale and fatigued she sat and talked with them, but all invitations to supper she resisted; some inner summons, imperious, sultry and drowsy, called her home to the solitude of her room. But one suggestion did bring a smile to her mouth, it came from an American lady, Mrs Eliza Riggs, wife of a banker in Washington, whom she had never met before, but who had written her about her poems.

"You must be tired after such a strenuous season," whispered Mrs. Riggs to Dolores, taking possesion of her and shooing the others away. "Why don't you run off with me for a little holiday out of Paris—the patronne of the Hotel de Deux Pontes is a kindly person, and the air would do you lots of good—and I would live to know you better."

"Ah—that does sound sweet to me!" exclaimed Dolores with a touched and grateful glance up into the mothering face of this American woman. Since Swinburne had unreeled his stanzas, there were not many proper ladies who cared to have Adah Menken as their guest. The two women looked at each other and both understood.

They made a compact to meet again, the banker's wife and the girl from Louisiana; Mrs. Riggs promised to call at the apartment in the Rue Caumartin in the morning. Then Mrs. Riggs went away, and soon the others followed and Dolores was left with her maid.

"Get through with me quickly," she said to the girl, her voice husky and troubled. There was in her a palpitating uneasiness, an unearthly weakness. With a start she told herself that she had felt like this but once before in all her life, and that was when her son was born.

"Wouldn't you like me to drive home with you?" suggested the maid. "You really look very fatigued."

But Dolores shook her head.

"No," she replied, "I want to be by myself now."

All the way home she crouched in the darkness of the cab, her hand pressed to her side, her eyes closed, wondering at the persistent weakness which shivered through her body in waves of pain. When at last the door of her room shut her safely in, she was very weary; she ...

... improvements. She did not know whether to be grateful or enraged with the pride of authorship—her brain was dizzy—the pain——

Steady. And this! What had he written here—these lines at the very top of the first proof—lines of his own composition, inclosed in quotation but unsigned? As if a veil were over her eyes she read them mistily——

Leaves pallid and sombre and ruddy,
Dead fruits of the fugitive years——

Dear God—and so they were!

These verses of hers were no more than that—dead fruits of her fugitive years; let Swinburne's quatrain remain on the fly-leaf of her volume, a true judgment upon her.

The sheets of the proof fell from her hand and spilled in a pale shower around her feet. She was all by herself in Paris tonight. Her mother and her sister were almost forgotten. Dickens was off lecturing in the United States; Dumas was in Italy.

In 18 months Dumas would be dead, and Swinburne in London had 40 years of living memories yet before him.

Alone—but one man of all these phantoms was still near—near and vivid. In a circus not 10 minutes away from her was an American clown. If she sent for him now in this dizziness, this faintness and pain—he would certainly come to her. She had only to call the concierge——

No! Was the room slowly getting darker? The shadows were closing all around her, but even in the darkness let her still remain by herself—it seemed so kind and trustworthy—that mothering darkness.

Then, as her vision cleared, she gave a little cry of pleasure and excitement. On the bureau lay a package that had come by special delivery—the proofs of Infelicia, the book of her verses. Her hands were cold and shaking as she sat on the side of the bed and pulled at the cord and tore off the brown-paper wrappings. There they were—all of them—including even those for which she had feared there would not be room. And what was this?

(To BE Concluded)

SMART EVENING GOWN

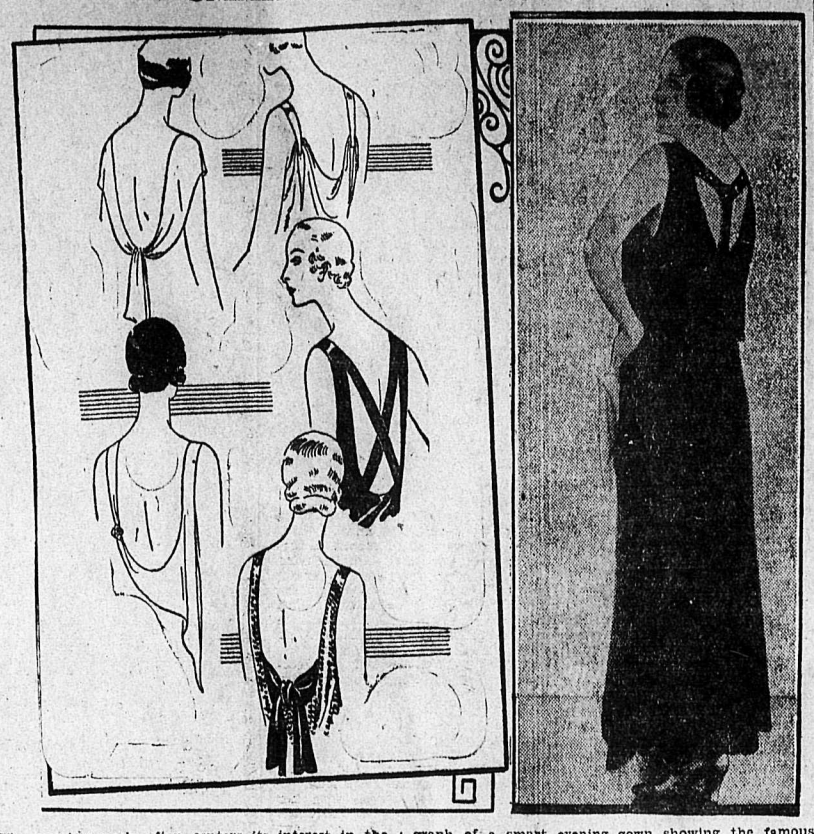

The evening mode often centers its interest in the back, as is shown in the decolletages in the Vogue sketch at the left above. On the right is the photograph of a smart evening gown showing the famous T-back featured by Patou. The material is black velvet.—Sketch is by Vogue.

SALADS AND PRESERVES

SARDINE SALAD

Remove bones from one dozen sardines. Mix four hard cooked eggs finely chopped, twelve olives finely chopped and three pickles finely chopped. Marinate with a French dressing. Serve sardines on lettuce and dot over them spoonfuls of egg mixture.

WALDORFSALAD

Use equal parts of chopped apple, celery and any desired nut kernels, serve on lettuce leaf and add either corn oil salad dressing or a cooked dressing, as preferred. An excellent oil, quite as good as olive oil, is much used nowadays for salad dressing and is prepared as is the French dressing, all ingredients being very cold. Apples for salad should not stand long after bing peeled, as they become dark in color.

APPLE JAM

3 pounds brown sugar
2 cups water
3 pound apples
2 lemons
¾ounce ginger root

Boil sugar and water five minutes. Add apples, pared, cored and chopped, the grated rind and juice or the lemons, and the ginger root grated. There should be about six tablespoons grated ginger root. Boil mixture twenty minutes, or until clear and thick, stirring frequently. Pour into sterile glasses. When firm, cover with parraffin and with tin cover. Label and put away until needed. This makes about eight glasses.

GRAPE CONSERVE

Prepare pulp and skins as for jam. For 8 pounds grapes add pulp and rind of 2 oranges, sliced, and cook sugar, 1½ pound chopped walnuts until tender. Add 4 pounds of for the last ten minutes.

Efficient Housekeeping

By LAURA E. KIRKMAN

TOMORROW'S MENU

Breakfast
Orange Juice
Cereal
Griddlecakes Sirup
Coffee

Luncheon
Baked Stuffed Peppers
Biscuits
Cheese Cookies Tea

Dinner
Cream of Carrot Soup
Beef Rissoles
Sweet Potatoes Sliced Cucumbers
Apple Betty Hard Sauce
Coffee

ANSWERS TO INQUIRIES

New Reader: "I have mislaid my copy of the paper containing your directions for removing mildew from white was goods. Will you please repeat them?"

Answer: I feel sure that a repetition of directions for such a common stain will be acceptable to many housewives: Mildew: As this is a mold which thrives in damp and dark, its natural enemies are light and fresh air. Rub into the stained part of the goods a paste of soapsuds and powdered chalk, and lay in strong sunshine. Renew as often as necessary. Old mildew stains, however, often need to be steeped in a weak solution of chloride of lime for 30 minutes, then transferred to a solution of one ounce hyposulphite of soda to a gallon of water; to check the action of the lime, rinse in clear cold water.

Reader Friend: "I have a Panama hat which I wish to clean. How can I do htis work successfully?"

Answer: Panama hats may be cleaned with peroxide of hydrogen applied with flannel, repeating if necessary. Or they can be cleaned with fuller's earth or powdered magnesia well rubbed in with a piece of velveteen, allowed to remain on for several days, then brushed off. Still another way to clean a real Panama hat is to apply slightly dampened cornmeal with a moderately stiff brush; shake off excess, dry in the sun, then brush well.

Reader: "My varnished vanity has white spots on it, from things spilled. How can these be removed?"

Answer: Rub lightly with a piece of flannel dampened with spirits of camphor or essence of peppermint, followed after several minutes by an application of any good furniture polish. This method is also used in removing water spots and heat spots from dining tables.

WHAT TO SERVE

Peach Roll

2 cups flour
2 teaspoons baking powder
¼ teaspon salt
5 tablespoons fat
2-3 cup milk
2 tablespoons butter, soft
2 cups sliced fresh or canned peaches
½ cup sugar
1-3 teaspoon cinnamon.

Mix flour, baking powder and salt. Cut in the fat with a knife. Add milk, mixing with knife. When soft dough forms, pat it out until it is one-third inch thick. Spread with soft butter and rest of ingredients. Roll up tightly, pinching the ends to prevent peach mixture from running out. Place in a shallow greased pan. Bake 15 minutes. Add syrup and bake another 15 minutes. Serve hot or cold.

Chess Pies

Line muffin tins with thin pastry and place following filling within: Cream one cup of sugar with one-half cup butter, add one egg and yolks of two. Add one cup chopped raisins and one-third cup cut walnuts. Bake in moderate oven, use beaten whites for meringue. Place bit of bright jelly or jam on top.

Meat Loaf

Pass 1½ pounds lean pork and 1½ pounds lean veal through meat grinder. Soak 1 cup bread crumbs in ¾ cup scalded milk and beat into the mixture 1 egg and 1 egg yolk, 2 teaspoons salt, a few grains pepper, a few grains mace, a few grains paprika and 1½ teaspoons poultry seasoning. A few drops onion juice or a little finely chopped parsley may be added if desired. Combine with the meat. Pack into a greased pan and bake about an hour in a moderate oven.

Lemon Sponge Tartlets

Cream three tablespoonfuls of butter and gradually cream into it three-fourths of a cupful of sugar, beat the yolks of three eggs until light and creamy with a half a cupful of sugar. Combine the two mixtures and beat until light, stir in two tablespoonfuls of grated lemon rind and two tablespoons of lemon juice. Sift five tablespoonfuls of flour with one-half teaspoonful of salt and gradually stir into it one and one-half cupfuls of milk. When smooth combine it with the egg mixture, fold in the stiffly beaten whites of the three eggs. Line small individual pie tins with a rich crust and pour the mixture into them, place in a hot oven for the first ten minutes, then reduce the heat and bake until the custard is firm.

DISTINGUISHED PARTY STOPS OFF AT CRANBROOK

CRANBROOK, B. C., Sept. 30—Cranbrook had a distinguished group of visitors on Sunday, who came on the private train of E. W. Beatty. They were Dr. Chipman of McGill Medical College; Sir Arthur Currie President of McGill University, former president of the Canadian Legion, and Commander of the Canadian Corps over seas; General Mewburn of Hamilton; R. S. McLaughlin of Oshawa, president of the Buick company of Canada; Sir Herbert Holt, president of the Royal Bank of Canada; Beaudre Lemon, president of the Banque Nationale; W. I. Blake Wilson of Vancouver, and Mr. Beatty.

The party arrived at one o'clock, and proceeded to Kimberley where they were shown through the Sullivan Mine. On their return the party split up. Dr. Chipman was shown by Dr. F. W. Green through the St. Eugene Hospital; Sir Arthur Currie, General Mewburn, Mr. Wilson, and Mr.McLaughlin were taken by V. Z. Manning, J. Young and T. Stewart to the Canadian Legion club. Sir Authur reviewed the members of the club who had been hastily assembled, and expressed his approval of the club and his pleasure in meeting there, two former friends, Mr. Manning, and D. Philpot. G. F. Marsh, manager of the local branch of the Royal Bank showed Sir Herbert Holt and Mr. Lemon points of interest in the city.

Peach and Rice Compote

Four ripe peaches, one-half cup rice, two cups milk, one-half teaspoon salt, four tablespoons granulated sugar, four teaspoons raspberry jam, one cup jelly, one-half cup whipping cream.

SOME HELPFUL HINTS

A NEW FALL COSTUME

Wine is a very popular shade this season, and with your pretty dark curly hair and brown eyes, it should be very becoming to you. And jersey is such a comfortable material, and so smart again, too. Then we should take a bit of the same material and make a beret or turban of it—for jersey berets to match our frocks are very chic this season.

ROASTING CORN AND POTATOES

Why not take them all out to a pretty spot on your farm and have a campfire supper? Your guests would be delighted. Roast some potatoes first for the fun of it—if you wish—but fry some bacon, and some sausages, and take some loaves of bread and some butter and make plenty of bacon sandwiches for them which, with hot coffee and the sausages, make an excellent supper. A few jars of jam to spread on the bread and butter will top off the bacon and sausages nicely, then roast marshmallows for dessert, and have some good eating apples.

A VELVET WRAP

Yes, velvet is very good for wraps, dresses and hats this year—and you could easily use your piece for a wrap—make it with domain sleeves—this is easier and they are fashionable and use your wolf fur for the collar. If you haven't enough velvet to make it as long as you wish, add a deep band of some brocaded material to both the bottom of the wrap and the bottom of your sleeves.

GOING TO ENGLAND

Yes, even if you are English-born, you will require a passport to go back again. Write to the government at Ottawa for it. And better do it as soon as possible. You have to include a birth certificate and two small snaps (both the same) of yourself. These can be taken, regular passport pictures, for about a dollar or less. Your passport will cost you $5—but if you go into any of the steamship offices they will tell you exactly what to do.

MAKING SOME NEW CUSHIONS

Suppose you just make some plain square ones in the same colors as These would look very well in your one and two rust-colored ones? These would lok very well in your room. Make them quite plain or with a piping of black, for tailored cushions are in vogue just now.

Making over hats is a lot of fun, isn't it? And you are in luck to have that large old velvet one—for velvet hats are to be very good this year—why not make it into a turban? You should have plenty of material there as the brown is so large and soft. Steam the velvet to bring up the pile and take out the creases. Then drape it on your head to suit yourself, and then pop a lining into it. It doesn't need any trimming at all.

By all means, take that red lacquered table down from the attic—and use it in your living room. It would look extremely well with your green couch and chairs. Lacquered furniture is very fashionable just now, and yours is much too fine a bit not to be where it can be seen, isn't it?

October is pretty well on towards winter, isn't it—so velvet would be your wisest choice for hats or your bridesmaids, don't you think? Rust color georgette or chiffon dresses, and have soft green or brown hats, and bouquets yellow and brown, and rust chysanthemums. This would be a very effective color scheme, don't you think?

Lemonade made by adding the sugar to the boiled water and lemon juice when the water has cooled, will retain the full vitamin content of the lemon, which is usually lost when the lemonade is made by pouring boiling water on the juice and sugar.

Grass stains on clothes are easily removed with absolute alcohol. If this is unobtainable, use methylated spirit, rubbing it well into the stain. In the case of an obstinate stain soak the material in methylated spirit for about two hours and then rub until the mark disappears.

Machining of thin summer materials which are inclined to pucker is simplified by placing a piece of grease-proof paper between the fabric and the pressure foot of the machine. This prevents the sewing thread from "drawing." Tear off paper when the machining is done. Ordinary white paper is apt to stick in the stitches.

HARROP GIRL HAS BIRTHDAY PARTY

HARROP, B. C., Sept. 30.—C. D. Ogilvie spent the week-end here, returning to Cultus creek Monday morning.

A. R. Johnston spent Thursday in Trail.

Miss Elsie Johnston entertained at a party Tuesday afternoon in honor of her twelfth birthday. Hazel Knauf and Edna Johnston were winners in a written contest. Mrs. Johnston served refreshments at the supper hour.

The invited guests were Miss Joan Ashby, Miss Florence Howard, Miss Ethel Fairbank, Miss Evelyn Rowley, Miss June Rowley, Miss Luella Hong, Miss Frances Andrews, Miss Ada Andrews, Miss Loli Serres, Miss Barbara Serres, Miss Gena and Miss Bernice Haines, Miss Florence Podmoroff, Miss Agnes Maloney, Miss Hazel Knauf.

PROTECTING BABY

When baby gets to the walking stage and care must be taken about stairs, doors, etc., it is well to put a screen door spring on the kitchen door leading to the cellar. Then it is bound to close after each using and there will be no worry about baby falling down the cellar stairs.

Beauty the Same Yesterday and Today, He Says

Claims Beautiful Girl of Past Centuries Would Be Beautiful Today

Harrison Fisher, the artist whose drawings of beautiful women are famous, makes the announcement that the girl of 1930 is no different, physically, from the girls of 1776 and 1890. His thought seems to be that the geautiful girl of past centuries would be so considered today, and vice versa.

The same is true of the men, remarks the Columbus Dispatch. Strip a modern sheik of his slick hair-comb, his bell-bottom pants and all the rest of his modern made-up, have him grow sideburns, brush up his hair—and put him in the proper costume—and you have a young blade of 1860. With a white wig, cocked hat and silk breeches, he becomes a dandy of 1776, to all appearances.

It is the clothes and the style of hairdressing, mostly, that make the girls of the past look so strange in the old photographs and prints. Had Helen of Troy been able, through the medium of a seer's glass, to see the woman of 1930, she easily could have transformed herself into an exact duplicate. And were she to return today, exactly as she was, she probably could walk up Main street and attract only the usual attention. But she probably would be terribly selfconscious for a while, especially about her legs. However, being feminine, she undoubtedly would get used to it—and like it.

MISS WILSON WINS GOLF TOURNAMENT OF SEASON, KASLO

KASLO, B. C., Sept. 30.—Miss Wilson defeated Mrs. Chandler in the final of the golf tournament here Saturday to take the Bowker rose bowl which was held last year by Miss Elizabeth Giegerich.

In the men's finals Skillicorn beat Latham to take the Kootenaian cup which he also held last year.

Results were:

Mrs. J. H. Stubbs beat Mrs. G. D. Bowker; Mrs. F. S. Chandler beat Miss Elizabeth Giegerich; Mrs. J. J. Skillicorn beat Mrs. J. J. Binns and Miss Emeline Wilson beat Mrs. E. H. Latham. In the second round Mrs. Chandler beat Mrs. Stubbs, Miss Wilson beat Mrs. Skillicorn and in the finals Miss Wilson beat Mrs. Chandler. The result of the men's games follow: Dr. D. J. Barclay beat A. W. Anderson; C. J. White beat R. H. Graves; R. L. Skillicorn beat H. Giegerich; F. S. Rouleau beat G. D. Bowker; E. H. Latham beat O. E. Desmond. In the second round C. J. White beat Dr. Barclay, Rouleau defaulted to Latham. In the third round Skillicorn beat White and in the finals Skillicorn beat Latham.

It is expected that the club championship for the Armstead cups will be played this week.

F. CURSONS TAKES CHURCH SERVICES AT SLOCAN CITY

SLOCAN PARK, B. C., Sept. 30.—Fred Cursons took the services at Appledale and Slocan City on Sunday as the field minister, Rev. T. W. Ruddell is in Kaslo.

Mrs. O. Storbo and infant son have returned to their home in Slocan Park from Kootenay Lake General hospital.

S. Isberg, A. T. Nichols and E. Greavison, trustees of the Slocan Park school, were in Nelson recently.

ian, have left for their home after spending the past six months visiting her parents, Mr. and Mrs. Tom Hirst at Balfour.

SHUTTY BENCH HOME IS BURNED

KASLO, B. C., Sept. 30.—The home of Colonel and Mrs. Cowan of Shutty Bench was destroyed by fire early Saturday morning. The house and contents are reported a total loss and a valuable dog was seriously injured during the fire. This is the home formerly owned by the late Colonel A. H. G. Kemball.

New lace evening gowns feature the off-the-soulder neckline.

MISS M. NOAKES, BALFOUR GIRL, GIVEN SHOWER

BALFOUR, B. C., Sept. 30.—A miscellaneous shower was given at the home of Mrs. G. Conrad on Thursday evening last in honor of Miss Mary Noakes who is shortly to be married. A large number of Balfourites were present and a very pleasant evening spent, after which refreshments were served.

Mrs. A. McLead and three girls spent the week-end at Balfour, visiting her father, A. Cameron.

Miss M. Valentine and J. Forbes, Jr., motored to Balfour on Sunday.

Mrs. Trapelbe and daughter, Viv-

Keep the record Clean.. .. pay by the 10th or as agreed.

SNAPPY BARGAINS

For Wednesday Morning Shoppers

Our entire staff has combined in selecting these extraordinary wonderful buys.

WOOLEN MATERIALS, 38 inches to 64 inches. Fine wool O'Hamans, Bengerlines, Serges, Polo and Blanket materials, Vicunas, Tweeds, and many other pure woolen materials in all colors. Regular prices up to $6.50 yard at $1.39 yard. It is a remarkable value $1.39

Belding's Sweater Yarns, 2 balls for 25c

Heavy winter weight silks, Vella Vellas, satin face Ratinas and crepe Glorias. Regular to $6.50 yard. For four hours, yard $1.55

Pyjama flannel, 38 inches wide. 3 yards $1.00

Ladies' fine rayon silk bloomers, pair 49c

Flannelette night gowns for ladies. Each 99c

Ladies' pure silk and rayon silk hose with French heel. Subs. Pair 59c

Children's fine jersey suits, 2 to 4 years. Suit $2.65

Child's sleepers, all sizes and assortment. Pair $1.19

SECOND FLOOR

Ladies' and girls' tams. Plain wools, also fancies. Each 49c

Ladies' Jersey dresses, greatly reduced for four hours .. $7.95

Sanitary aprons, belts, etc., also 1 doz. Supertol. Your choice 49c

Angora tams, all colors, including White. Each $2.95

Girls' and children's felt hats, each 85c

36 only, infants' fancy bootees, very smart 79c

Ladies' heavy lisle gloves, regular 85c. Now, pair 39c

Ladies' pyjamas, flannelette. Regular $3.50. This morning only $1.45

Angora wool, any color. Three balls $1.00

Child's flannelette petticoats. Each 49c

Pure silk Fugis. Our No. 1 quality. Yard 49c

Eiderdown fancy. Regular to $1.10. For making kimonas. Yard 69c

Child's kimonas. Lovely eiderdown. 2 to 6 years $1.35

RAMSDEN BROS.

SMART SHOPPE FOR SMART WOMEN

Film is found by dental research to play an important part in tooth decay.

Under Germ-Laden Film Decay Begins

GERMS cause tooth decay. Germs and tartar are a cause of many other dental troubles.

There is one way known to fight germs and better safeguard teeth. You must remove a slippery, stubborn film that glues bacteria to the tooth enamel. It imprisons germs and clings so tenaciously that ordinary brushing fails to dislodge it satisfactorily.

Pepsodent was developed after years of laboratory study and experiment. Today, more than ever, dentists are urging patients to turn from other ways to this special film-removing dentifrice.

Pepsodent REMOVES FILM SAFELY. No pumice, no harmful grit or crude abrasives, its gentle action recommends it for sensitive teeth.

There is only one Pepsodent. We believe it is the finest tooth paste dental science of today knows how to make. You will want to try it for the sake of lovelier, healthier teeth.

Use Pepsodent twice a day. See your dentist at least twice a year.

MADE IN CANADA

Pepsodent

The tooth paste which presents you with the Amos 'n' Andy radio program

AMOS 'N' ANDY—The premier radio feature (every night except Sunday) 10.30 p.m. Central Standard Time. N. B. C. Network

1183

When You Want to Look Your Prettiest

The season of parties, dances, and the theatre is at hand.

Glorious, happy evenings, when you want to look your best.

Come to us with your shoe wants. Shoes tinted to match any costume.

R. ANDREW & CO.

Leaders in Footfashion

Affleck Head of General Committee Hallowe'en Revel

An early start with Nelson, preparations for the usual community Hallowe'en celebration was foreshadowed when the city council Monday night authorized the usual expenditure for the purpose and appointed City Engineer B. C. Affleck as general chairman of the Hallowe'en committee.

Mr. Affleck will call a meeting at an early date, of representatives of all groups that usually cooperate in this matter.

Sapp VANCOUVER

Creating an Impression

If you want to create the best impression in the mind of the girl of your dreams—if you want to show her you're thinking of her constantly—and prove you're very thoughtful—send her Sapp's Delicious Chocolates every week. They have an unusual pleasing taste and are arranged charmingly in beautiful boxes.

Obtainable at

Poole Drug Co.	Nelson
Hunt Bros.	Trail
H. Cherrington	Rossland
Cranbrook Drug Co.	Cranbrook
Minton's Pharmacy	Fernie

ARE YOU PREPARED for COLDER WEATHER?

Is your heating system in your home in shape to stand the demands of winter's fuel. If at all doubtful, you had better call us and we will gladly estimate any repairs that are necessary.

NELSON PLUMBING & HEATING Co.

Phone 169

NELSON WIDOW GETS PENSION

Esling Secures Action, Case of Mrs. Irene Lindsay, Formerly Cranbrook

OTTAWA, Ont., Sept. 30.—Under the amendments to the Pension act early action has been secured by W. K. Esling, M. P, in the case of Mrs. Irene Lindsay, of Nelson. The applicant is the widow of T. Campbell Lindsay, of Cranbrook, who died in 1928 of tuberculosis. Continuance of the pension to the widow was denied on the ground that her husband's disability was apparent at the time of marriage, while affidavits were presented showing that it was not apparent until two years after marriage, which took place in 1921.

Following Mr. Lindsay's death in 1928, Mr. Esling presented Mrs. Lindsay's claim, and has just been advised that pension has been granted retroactive to the first of January last. Mr. Esling points out that the widow of an ex-service man is now entitled to pension if the death of her husband resulted from an injury or disease attributable to war service, provided the marriage took place either before the soldier was in receipt of a pension or before January 1, 1930.

CITY GIVES $100 TO BLAKEBURN RELIEF

On the recommendation of the civic finance committee, reported by the chairman, Alderman W. M. Walker, the city council Monday night voted $100 to the Blakeburn relief fund.

Fabric hats for fall are distinctive for the enthusiasm shown by the designers for hat which show tailored or dress-maker details, and crowns are darted, stitchings are common and tiny pleats creep in at every possible excuse. The tendency is to lavish on hats the handwork that is usually reserved for a baby's bonnet.

YOU'RE Challenged

To Test Your Skill at

THE SAVOY GOLF COURSE

18 Holes

Illuminated at Night.

The Game of the Ages For All Ages

Society

This column is conducted by Mrs. M. J. Vigneux. All news of a social nature, including receptions, private entertainments, personal items, marriages, etc. will appear in this column. Telephone Mrs. Vigneux at her home, 519 Silica street.

Following is an account from the Vancouver Star of a wedding which took place in Vancouver last Wednesday of two popular members of the younger set. It reads:

Simplicity marked the wedding which was solemnized Wednesday evening at the home Rev. and Mrs. John H. Wright, 2050 East Fourth avenue, when their daughter, Dorothy Mary, become the bride of James A. Spencer, son of Mrs. Rose Spencer of Nelson.

The service was read at 7:30 o'clock by the bride's father, who was assisted by the Rev. A. E. Roberts. The bride made a lovely picture in her wedding frock of poudre blue. It was fashioned after the princess silhouette and the tiny belt encircling her waist was caught in front with a small rhinestone buckle. A yolk of egg-shell lace was inserted in the tight-fitting bodice, while the skirt fell in graceful folds to her ankles. Over her dress she wore a short jacket featuring the cape effect. Her picture hat was of egg-shell velvet and she carried a bouquet of Ophelia roses and lily-of-the-valley.

Following the ceremony, a reception was held when Mrs. Wright, mother of the bride, received the guests gowned in a frock of printed chiffon shading from blue to pale grey. Her corsage was of roses. Mrs. Spencer, mother of the groom, chose an attractive ensemble of cocoa brown flat crepe. She wore a corsage of roses and fern.

Centering the bride's table was a three-tiered wedding cake embedded in tulle. Burning tapers, set in silver holders , and pale pnk roses arranged in silver vases, completed the appointments.

Later, Mr. and Mrs. Spencer left by motor for Nelson, where they will make their home. For travelling, Mrs. Spencer donned an attractive ensemble of bottle green flat crepe with hat in complement.

* * *

Rev. Norman Larmonth of Trail, who conducted services at the Church of the Redeemer in Fairview on Sunday, has returned.

* * *

E. M. George of New Denver paid a visit to town yesterday.

* * *

Harry Stranger of Trail was a week-end visitor in Nelson.

* * *

Mr. and Mrs. Hudson of Longbeach and their daughter, Miss Sheila were Nelson shoppers yesterday.

* * *

Mr. Vogle of Moscow, Idaho, and a former resident of New Denver, spent yesterday in town.

* * *

E. C. Francis of Sunshine Bay paid a visit to the city yesterday.

* * *

Miss Isabelle Rahal, who leaves next Monday for Bellingham, Wash., where she will enter St. Joseph's novetiate, was today the guest of honor at an informal farewell tea given at the home of Mrs. Joseph Sturgeon and Mrs. M. J. Vigneux, on Silica street. Those assisting were Mrs. Rahal who presided at the tea urn while the Misses Helen Scanlan and Marguerite Gagnon served. Those invited were: Mrs. Rahal, the Misses Isabelle, Margaret, Eileen and Kathryn Rahal, Miss Priscilla Gelinas, Miss Marguerite Gagnon, Miss Helen Scully, Miss Margaret Williams, the Misses Helen and Mona Stubbs, Miss Florence Jones, Miss Violet McDougall, the Misses Abbie and Rita Wall, Miss Marie Noxon, Miss Jean Burns, Miss Frances Varseveld, Miss Helen Denison, Miss Theodora Rhodes, Miss Annie Harkness, Miss Josephine White, Miss Annie Muraro, Miss Ellen Hobson, Miss Eileen Dubar and Miss Helen Scanlan. Miss McBride.

* * *

D. A. Rooney of Procter was a recent visitor to the city.

* * *

Mrs. W. J. Grove, Terrace apartments, left yesterday for Spokane.

* * *

Charles F. McHardy has returned from a business trip to the coast.

* * *

Mr. and Mrs. A. B. Hall, Gore street, had as their week-end guest Mrs. H. C. Hall of Trail

* * *

W. H. Robertson of Creston paid a visit to town yesterday.

* * *

Henri Bourgeois of Crescent Valley spent yesterday shopping in the city.

* * *

Commander B. A. Smith of Longbeach was among visitors in Nelson yesterday.

* * *

Circle No. 4 of Trinity United church held a tea and handkerchief shower Monday afternoon at the home on Hoover street of Mrs. R. L. McBride honoring Miss M. Turner, who is leaving shortly to reside in the east. The gifts were presented to the guest of honor by little Margery Lois Irving. Assisting at the tea hour were Mrs. J. Lundie, who poured, Mrs. W. E. Wasson and Miss Frances Rowe who served. Among those present were: Miss M. Turner, Miss Smith, Mrs. J. B. Stallwood, Mrs. W. A. Weatherhead, Mrs. W. E. Coles, Mrs. W. Rowe, Miss Frances Rowe, Mrs. J. Lundie, Mrs. W. K. Scatchard, Mrs. D. H. Ferguson, Mrs. J. W. Jeffs, Mrs. G. Simms, Mrs. G. B. Matthews, Mrs. Percy Amas, Mrs. W. E. Wasson, Mrs. E. J. Cook, Mrs. M. Fleury, Mrs. J. C. Grummett, Mrs. W. B. Steed, Mrs. J. A. Irving, Miss Margery Lois Irving, Mrs. Thomas German and Mrs. G. E. Sparkes.

* * *

S. L. Springer of Kaslo paid a visit to town yesterday.

* * *

Mr. Scott of Riondel paid a visit to the city yesterday.

* * *

R. O. Oscarson, mining man of Erie, spent yesterday shopping in Nelson.

* * *

Miss Ivy Walker of Greenwood was a recent visitor in the city the guest of her mother, Mrs. J. H. Walker, Vernon street.

* * *

Mr. and Mrs. W. H. Davidson left last night for Grand Forks where Mr. Davidson has been transferred.

* * *

Mr. and Mrs. A. Rivers of Spokane were recent visitors in the city.

* * *

Miss Alice Dunlop of Crescent Bay was in town shopping yesterday.

* * *

Miss Annabelle Dunk is a patient in the Kootenay Lake General hospital for a few days.

* * *

Honoring Mrs. J. D. Notman, who leaves shortly for an extended visit in eastern Canada, Mrs. Douglas Cummins entertained informally at the tea hour Monday in her suite in the Kerr apartments. Mrs. William Taylor and Mrs. George Fleury assisted in serving and those present were Mrs. Notman, Mrs. Jack Morris, Mrs. C. A. Larson, Mrs. James Davidson, Mrs. G. Montgomery Benwell, Mrs. W. Waldo Ferguson, Mrs. William Taylor, Mrs. George Fleury and Miss Helen Murphy.

* * *

Bruno Bourgeois of Crescent Valley is in the city.

* * *

A. Sorenson, foreman of the Riverside mine in the Duncan, spent yesterday in Nelson and will leave today for Trail.

HOOVER IS 56

President Herbert Hoover of the United States was the recipient of many expressions of good wishes on August 10, on the occasion of his 56th birthday.

BIRTH CONTROL ATTACKED HERE FATHER COLLINS

Mission Speaker Declares This Practice Is Murder

Proper confession, and love of proper living, were the subjects of two addresses given by Rev. John C. Collins, C.S.S.R., in the Church of Mary Immaculate Tuesday evening, in the course of a mission he is conducting here.

He showed how some people confessed their sins without any intention of discontinuing them afterward. He divided confession into several classes, supernational confession, which he termed a direct realization that the person had broken God's laws; universal confession, in which all sins were confessed, and general confession.

After dealing with the subject of immorality among the young, Father Collins dealt with birth control.

Birth control, he declared, was murder, immoral, and against the laws of God. He condemned all people who advocated birth control and those who practiced it. Married men and women were given marriage rights, and they should not abuse them, he stated. The married people with large families were obeying the laws of God better than those with only one child.

Wind for Power

L. G. Hill, Reno county Kansas farmer connected a 1500-watt generating plant to his windmill which supplies electricity for 52 lights, an iron, washer, cream seperator, two fans and water pressure for two bathrooms and the farm garden. The next appliances Hill expects to hook up to his generator are a milking machine and an electric refrigerator. The cost for operating this plant two years has been $6 paid out for oil, grease and generator brushes. Wind is one resource that cannot be exhausted.

School for Clowns

Russia supports a government school which instructs students in the art of being funny and grotesque. The school is in Moscow and supplies clowns, male and female, to theatres and circuses through the country. The government foots the bill in the belief that is is a good thing to make folks laugh. Incidentally, also, the government has found the clowns can spread Bolshevist propoganda.

REGISTRATION OF CIVIC VOTERS ON

Special Man Is Put on to Collect Poll and Road Taxes

City Clerk W. E. Wasson received authority from the city council Monday night to put on a special man to collect road and poll taxes beginning October 1.

October is the month for registration of licence holders and road tax payers for the civic voters list. Those who hold a city license, or have paid the tax referred to, may get placed on the voters list by taking a declaration setting forth the facts.

Merely paying the taxes to the collector, or being in possession of a licence, will not put the individual concerned on the voters list, the personal declaration being the act that accomplishes the registration, under the terms of the Municipal act.

Social Events of Trail City

TRAIL, B. C., Sept. 30—St. Andrews church was the scene of an attractive wedding Monday evening when Catherine Alice, second daughter of Mr. and Mrs. A. H. Hopkins, was united in marriage to Arthur Robert Mackie, youngest son of Mrs. S. K. Mackie of Canmore, Alta. Rev. N. D. B. Larmonth was the officiating clergyman, and Gwilym Jones presided at the organ.

The church was beautifully decorated under the supervision of Mrs. J. H. Owen, by Mrs. D. Forrest, Mrs. A. Buchan, and Miss Rene Balfour. Red salvia and asparagas fern were used on the altar, and white michaelmas daisies with fern marked the pews, and made a fitting setting for the ceremony.

The bride who entered with her father, who gave her in marriage, was lovely in her dress of heavy crepe back satin, fashioned in princess lines reaching to her ankles. With this she wore a French lace coatee, and over all a long silk embroidered net veil, held in position by a coronet of seed pearls and orange blossoms. White kid shoes and silk hose completed her ensemble. Her bouquet was of pink sweetheart roses and maiden hair fern.

Miss Doris Hoefer attended her as maid of honor. She chose a dress of white silk organdy, embroidered in pastel shades, and a close fitting hat in silk turned off the face in the new style.

Miss Margaret Hoefer in pale green silk chiffon, with hat to tone, and Miss Frances Mawdsley in pale blue georgette and corresponding hat, fulfilled the duties of bridesmaid. Each wore white shoes and the delicate colors gave a pleasing touch to the picture. They carried bouquets of sweet peas and fern.

Three little flower girls, Miss Freda Hopkins, sister of the bride, Miss Katherine Nelson, and Miss Hazel McDonell, in their dainty flocks of pale yellow taffeta and georgette, led the bridal procession to the altar. They carried baskets of yellow snapdragons.

Two page boys, Archie and Arthur McDonell, acted as ushers in church, Eric Hornquist supported the groom as best man.

Mrs. A. H. Hopkins, mother of the bride wore an ensemble of navy blue georgette with coatee of the same material, and a hat to match.

During the signing of the register Miss Rosamond Buchan sang, "My Prayer."

A reception was held at the home of the bride's parents more than 100 guests being present.

The house decorations were salvia and asparagas fern. A three tier wedding cake embedded in white tulle, occupied the position of honor on a side table, and was cut by the bride.

Mrs. F. Werner of Colville, and Mrs. A. J. McDonell poured, and Mrs. A. Jory cut the ices. Miss Margaret Hoefer, Miss Doris Hoefer, Miss Francis Mawdsley, Miss Freda Hopkins, Miss Cathernie Nelson, and Miss Hazel McDonell served the guests assisted by the page boys Archie and Arthur McDonell.

The groom's gift to the bride was a lovely fox fur. The bride presented the groom with a silk cashmere scarf.

Bridesmaids and Miss Buchan received compacts from the groom and the little flower girls were each recipients of a manicure set.

Among the numerous and beautiful gifts received by the happy couple were a Westminster chime clock from members of the Trail Hockey club, and a complete set of cutlery from the electrical department of the Consolidated Mining & Smelting company at Trail.

The bride chose for her going away outfit a dress of travel tweed in blue and sand tones with hat to match, and an overcoat of pink tweed.

Five cars of friends accompanied the bride and groom to Nelson last evening to see them off on the boat, en route to Calgary, Edmonton, Banff, and Canmore. After the honeymoon trip Mr. and Mrs. A. R. Mackie will make their home in Kimberley.

* * *

Roderic Brown of the Bank of Montreal staff in Prince Rupert is spending part of his vacation in Trail the guest of Mr. and Mrs. W. H. Falding.

* * *

Mr. and Mrs. F. Werner of Colville, Wash., are the guests of Mr. and Mrs. A. H. Hopkins, having come for the Mackie-Hopkins wedding. Mrs. Werner is a sister of Mrs. Hopkins.

* * *

Miss Phyllis Henn and J. Edmonson were guests of onor at an informal evening at the home of Mr. and Mrs. Donald McDonald, following the concert in Knox church Monday night.

Trail News of the Day

TRAIL HOUSES AND LOTS. INsurance. Notary. J. D. Anderson, Trail. (1687)

Foolhardy Shot

While smoking his pipe during a walk, Mortimer Sullivan, Sr., heard the distant report of a rifle at Fine, N. J. A second later the bowl of his pipe was shattered, presumably by the bullet, leaving only the stem in his teeth.

Meagher's

Phone 200 *607 Baker St.*

Store News

Half Day Specials

Children's Coats $3.95 Each

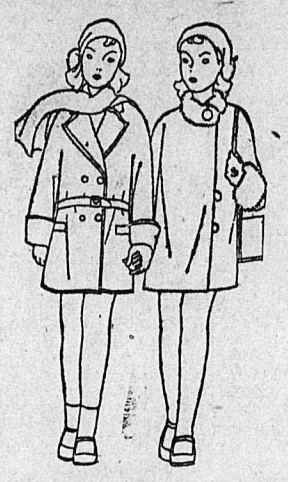

Odd lines of children's coats in sizes 6 to 12 years.
CLEARING AT, EACH $3.95

Tweed Silks at $1.65 the Yard

These popular silks come in a range of smart designs and colorings. 36 inches wide. Splendid weight and extra value.
THE YARD $1.65

Flat Crepe at $1.79 the Yard

Good weight pure silk crepe in all the wanted colors. 40 inches wide.
THE YARD $1.79

Viyella Flannel $1.35 the Yard

Striped or plain colored Viyella in all the best shades. 32 inches wide.
SPECIAL, THE YARD $1.35

Wool Vests 95c Each

Light weight pure wool vests in all styles. Sizes 36 to 42.
EACH $1.25

Children's Dresses $3.95 Each

All wool jersey dresses in assorted styles and colors. Sizes 6 to 12 years.
SPECIAL, EACH $3.95

Australene Wool 15c the Ball

All the new colors in Australene. One ounce balls.
AT, EACH ..... 15¢

Flannelette Sheets $2.65 the Pair

Large size flannelette sheets in best quality. White, with colored borders.
THE PAIR $2.65

Silk Underwear at Half Price

Odd lines of silk bloomers, combinations and vests.
AT HALF MARKED PRICE.

Children's Middies $1.79 Each

Long sleeve middy with flannel collars. Made of good quality material. Sizes 6 to 14 years.
EACH, SPECIAL $1.79

Holeproof Hose $1.25 the Pair

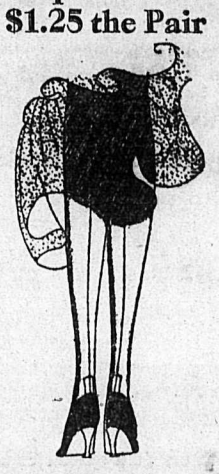

Full fashioned hose of pure silk in all wanted colors. French heel. The $1.50 kind.
AT, THE PAIR $1.25

TRAIL ROTARY CLUB TO PAY VISIT, NELSON

To Be Entertained at Joint Meeting Here on Next Wednesday Evening

TRAIL, B. C., Sept. 30.—Trail Rotarians will next week pay a fraternal visit to the Rotary club of Nelson. It will be an evening meeting to be held in Nelson on Wednesday at 6:30. Trail Rotarians will take the C. M. & S. Glee party to Nelson with them as their guests. Arrangements for the visit to Nelson are in charge of W. J. Rutledge, E. W. Hazlewood and William Forrest.

Jack E. Page wrote the Rotary club thanking it for the scholarship of $100 which he had won at the recent matriculation examinations. Mr. Page, who is a Rossland boy, stated hat he would not be using the scholarship this year but he hoped next year to be able to avail himself of its assistance toward a higher education.

Dr. C. S. Williams, president of the club, who presided, reported that in August Trail club's average percentage of attendance had been 70. This compared with an average of 84 for the district and he exhorted members to use every effort to better this average in the future

W. Dingwall, a member of Vancouver Kiwanis, was a visitor.

Dr. T. J. Muir addressed the club on the care of children's teeth

INFANT SON OF TRAIL PEOPLE DIES AT HOME

TRAIL, B. C., Sept. 30.—The death occurred today of Richard Donald Ross, 11-month-old son of Mr. and Mrs. Charles Stuart Ross of East Trail. Funeral services will be conducted tomorrow by Rev. Frederic St. Denis.

Ted Byrd, local fisherman, reported catching a 23-lb. tailless catfish in White river near Hazelton, Ind., recently. The fish had met with an accident, scars showed.

Water Study Takes Precedence of the Survey of Airport

Until City Engineer B. C. Affleck has completed the exacting engineering work in connection with the question of water supply, which has taken a material proportion of his time throughout the year, the city will not be in a position to lend him to the board of trade to make the airport survey at Shoreacres promised.

This is the answer which Mayor R. D. Barnes is to convey to H. M. Whimster, president of the board of trade, to Mr. Whimster's request, made to the mayor Monday, for early execution of this matter. The mayor brought the request before the city council Monday night.

Mayor Barnes wants the water study pushed unremittingly.

John C. King is a fisherman. He had a license, a pole, a reel and the bait. All this year he had been angling, without so much as a bite. Then he got nine salmon in one day at Edmonds, Wash.

TWO SCHOLARSHIPS FOR B. C.

VANCOUVER, Sept. 30.— Two Rhodes scholarships may be awarded in British Columbia this year, due to the fact that no recommendation was made in 1930, it is announced by D. N. Hossie, provincial secretary of the Rhodes scholarship.

Application forms are now available, and must be returned to Mr. Hossie by November 10, the value of the scholarship is £400 (approximately $2000) annually, and may be held for three years.

CLAM GUMBO

Melt 2 tablespoons butter in a kettle and add 1 chopped onion, 1 cup finely chopped veal, ½ cup finly chopped raw ham, 1 bay leaf and 1 chopped pimento. Stir in 2 tablespoons of flour and mix well. Then add 4 cups water and simmer for 2 hours. Strain into a saucepan and add 1 cup boiled rice and 1 cup canned okra. Bring to a boil and add 2 cups chopped clams and the strained clam juice. Cook for 10 minutes, season to taste and serve. A delightful one-dish meal.

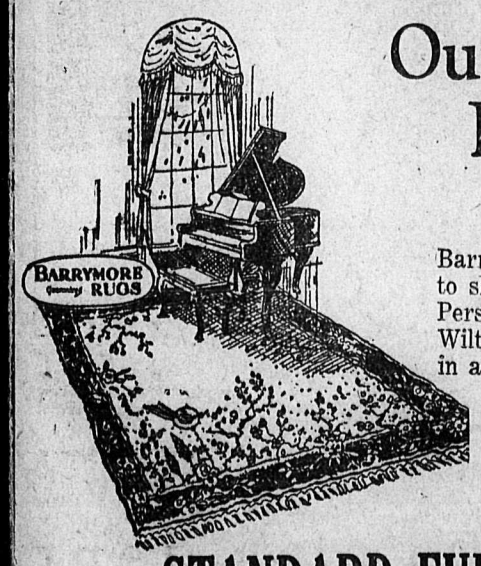

Our— Fall Stock of

Barrymore Rugs are now ready to show you, Baristan, Domestic, Persian Rugs—all sizes.
Wilton's and Axminster Rugs — in all sizes.

Let us show you the latest designs and colorings.

STANDARD FURNITURE CO.

COMPLETE HOUSE FURNISHERS
NELSON, B. C.

BADMINTON RACQUETS

BENTLEY'S Badminton Racquets will give good service with long life and vigorous driving power.

Winner model	$3.00	Driver model	$ 7.00
Varsity model	4.00	Ace model	7.50
Premier model	5.00	Speed King model	8.50
Court model	6.50	York model	12.00

Aero Flight model $15.00

This racquet has a built-up handle which imparts a very elastic action for speedy driving.

Hipperson Hardware Co., Ltd.

Look for the Red Hardware Store

Phone 497 NELSON, B. C. Box 414

The Nelson Daily News

Publication every morning except Sunday by The News Publishing Company, Limited, Nelson, B. C.

Business letters should be addressed and checks and money orders made payable to The News Publishing Company, Limited, and in no case to individual members of the staff.

Advertising rate cards and A. B. C. statements of circulation mailed on request, or may be seen at the office of any advertising agency recognized by the Canadian Daily Newspapers Association.

SUBSCRIPTION RATES

By mail (country), per month	$ .60
Per year	6.00
By mail (city), per year	13.00
Outside Canada, per month	.75
Per year	7.50
Delivered, per week	.25
Per year	13.00

Payable in advance.
Member Audit Bureau of Circulation.

WEDNESDAY, OCTOBER 1, 1930

Good Voters Needed

Today the registrations at the various city halls of the Kootenay and Boundary will open, for the licencee and householder sections of the civic voters Lists, on which next January the councils that will guide the destinies of Kootenay cities during 1931 will be chosen.

This registration will be open for one month, which will give an opportunity for those not at their homes now, to still register up to October 31. The great majority of those eligible to register are of course within convenient access of their respective city capitols right now, and it will be the part of wisdom for them to walk down or up or over to the appropriate counter right now, settle their road tax, if they have not already settled it, and take the declaration that will place them on the list.

During this month thousands of citizens who are eligible to take part in civic affairs of the Kootenay will vote—for that is what it amounts to. They will vote on whether they will be qualified to take part on election day, which comes on January 15 next. If history repeats itself, the thousands will vote not to qualify themselves, and only the hundreds will vote to give themselves votes and to bear their parts as citizens.

Old residents, new residents, wage-earners, wage-spenders, native sons, native daughters, mothers, housewives, whose interests, though not yet of a property-owning nature, are still most emphatically in Nelson, Trail, Rossland, Cranbrook, Fernie, or in the other Kootenay centers that may be their homes, should be proud to participate in local government by assisting in choosing competent governing bodies.

But to be qualified to vote in January, registration must be attended to in October. Is that small trouble too much of a price to pay for a civic franchise?

Auditorium Move Commendable

General satisfaction will be expressed in Nelson at the action of the city council in taking up the matter of the urgently needed and much desired auditorium.

It is understood to be the intention of the civic authorities to accumulate data on existing facilities of this nature in New Westminster and Kamloops, as a guide before framing a bylaw to be put before the property-owners at a special election, to be held probably as early as November.

This will mean that if the bylaw is carried by the property-owners, as there is good reason to believe it would be, construction would be under way in time for the new structure to benefit the local employment situation, in addition to all the permanent services it will render to Nelson throughout its lifetime.

Don't Be Too Canny

Says former President Coolidge in Saturday's daily syndicated thumbnail dispatch published in American newspapers:

"Some of our country merchants are beginning to experience difficulty in finding goods for immediate delivery for fall trade. This bears out the assertion so frequently made in the last few weeks that consumption has been running ahead of production. Those stores that have been waiting too long in placing their orders will now be compelled to lose some of the seasonal trade for lack of stock to supply it."

Those merchants no doubt thought that in "being conservative" and "playing safe" they were uncommonly canny. As it was, they now see themselves turning away trade to the cities or to the catalogue houses, while their reduction of stocks to the minimum cut down the jobbers' volume, and the jobbers in turn cut down their orders to manufacturers and the manufacturers were forced to put plants on short time or perhaps close them.

In this instance it was country merchants in the United States who contributed to slack times — and incidentally lost opportunity to make money and hold customers — by believing the worst and imagining there was something permanent and basic in certain stock market losses that are now in the distant past.

But in other instances it may be Kootenay citizens who though in receipt of steady incomes are "husbanding their resources" and waiting for "better times" before making forward investments or buying would proceed with. Such unnecessary delaying of the service or goods that in entirely normal times they buying or improvement program is a factor in delaying the full recovery to normal times that is definitely under way, for the house not built means workmen not employed and materials not sold, and the goods not purchased mean ultimately slower times in store, in jobbing warehouse, and in factory.

On the other hand, houses built, improvement programs carried out, goods bought as usual, all give employment and put money into circulation, to give an impetus all along the line to the country's full business recovery that is just around the corner.

AUNT HET

"I reckon I wouldn't o' been kissed before I was married; but the only three times I was tempted an' felt in the notion, I'd been eating onions."

The Lighter Side

Dorothy, the little daughter of a tire salesman, had seen triplets for the first time.

"Oh, mother," she cried on returning home, "what do you guess I saw today?"

"I can't imagine, dear. What?"

"A lady that had twins—and a spare."

—o—

Even the dreamer attracts attention—when he snores.

—o—

"Dad, it's some dent I've put in your fender."

"Oh, son, but you should have seen the ones your mother used to make!"

—o—

A banker says it is foolish to keep a large sum of money hidden in the house. We doubt if any experienced married man would be so stupid as to try it.

—o—

One advantage in telling the truth is that you don't have to remember what you said.

—o—

Wife—How in the world did you get all that messy grease on your face?

Husband—Well, the car busted and I had to get out and grease it.

Wife—Well, since when do they make automobile grease a red color?

—o—

One way to cure your shyness is to take a job demonstrating something in a main street shop window.

"And, Mary, that's a goat and the baby goat's called a goatee."

A Gallant Major

By L. P. Hartley in the London Sketch

Major Yeats-Brown, whose new book is reviewed below, is known in Nelson, which he visited in search of literary material on his way from India sevaral years after the war.

An autobiography of unusual interest, Major Yeats-Brown's "Bengal Lancer") is by a man who proclaims himself a Christian and is full of religious imulses.

Major Yeats-Brown gives us a generous slice of his life which has been crammed with excitement. His record begins in 1905, when he joined his regiment n India as a subaltern! it closes 15 years later, once more in India. But much had happened in the interval. He had fought in France as a cavalry officer during the first six months of the war; he had been transferred to the Mesopotamian flight of the Royal Flying Corps; he had been mentioned in despatches and awarded the D. F. C. for intercepting Turkish communications; he had been imprisoned for nearly two and a half years in Mosul, had escaped, and after five weeks' freedom been once more imprisoned, more rigorously than before.

How I was condemned first to an underground dungeon with criminals (the forged assort had been found in my pocket) and aftreward to a solitary confinement; how I stole a knife and fork from the prison restaurant and fused switches with them; how I made friends with a nephew of the sultan, a prisoner like myself, who had been sentenced to a month's detention for blowing out the brains of his tutor; how this youth had a small black eunuch who used to bring me grapes and French novels; how Robin and I escaped again; and how, a fortnight before the armistice was declared, we stole General Liman Von Sanders' own motor car (a Mercedes, which we hid in the backyard of the house we were occupying, and guarded with a performing bear), all sounds so improbable that I shall not write it down in detail.

ACTION AND CONTEMPLATION

True the bare facts sound improbable, but as incidents in the life of Major Yeats-Brown they seem credible and even natural. Action was the breath of his nostrils; as a subaltern in the Bengal Lancers, he preferred pig sticking and polo to more peaceful pursuits. He has thrilling stories to tell of both these pastimes. Once, playing polo, he had an accident—a knock on the head—and lost his sense of time. This occurrence interested him greatly. Where were those oblivious moments; what had become of them? They could not, he feels, be lost. And this enquiry brings us to another aspect of the book, for the author perhaps more important because more living than the memory of his exploits on the field and in the jungle. His life in India made him a passionate student of Indian religions, especially of Brahminism; he was initiated into the mysteries of Yoga; he won the confidence of many Hindu priests, and witnessed the extraordinary powers of the holy men over inanimate matter. The blend of mysticism and practicality in the narrator makes his book an extremely fascinating one, with a flavor of its own, and as many moods as a sonata of Beethoven. No autobiography ever travelled lighter than his; it contains no lugubrious explanations, no bridge-passages, no slavish adherence to chronology. Major Yeats-Brown has a genius for selection; he never rumages about in the bran-tub of his experiences, but picks out a prize every time. He gives an impression of being in love and in league with life, and equal to any emergency. I confess I enjoy his reminiscences more when he is completely his "unregenerate" (perhaps one must call it so) self than when, by meditation, breathing exercises, and other ascetic practices he is bringing hmiself into tune with the infinite. But whether confronted by a wild boar or by the car of Juggernaut, he always has our sympathy; indeed, sympathy and harmony, approximation to an ideal condition, is the keynote of his book. I trust he will write another before that vivid personality is absorbed in the selflessness of Nirvana .

The Good Old Days!

There used to be a good many more things to do around home than there are today. People can consider they are busy now, and perhaps they are, but what would they do if they had to turn back to conditions as a good many people can remember them.

There used to be a pile of wood in the average back yard, and not far off was a bucksaw. That was in the day of cordwood, and not many men of mature years missed the woodpile in their youth.

The woodpile suggests the woodbox which used to sit beside the stove in the kitchen. That woodbox had to be kept filled and that was a chore for the boys in the house. Then there was the business of keeping a little kindling split for starting the fire in the morning.

When the ashes were taken out, where did they go? Very often into a barrel over against the fence, where water was poured through and the run-off taken to make soft soap. More chores.

Today we snap a button and we have lights. There used to be the trip to the store with the coal-oil can. When it was filled there was the routine of fastening a small potato on the end of the spot to keep it from spilling. That, in turn, leads to the old task of filling the lamps and cleaning the chimneys, to say nothing of the fine art of trimming the wicks so there would be something approaching an even flame.

In a good many places it used to be necessary in the fall to "bank" the house—that is, take earth and pile it up around the foundation so that the cold would not enter there. More work.

No person ever thought much of going to a store and buying a pair of socks. They were knit right on the premises, and the hand that could not turn a heel or finish off a toe was not considered skilled. The mittens for the boys were made right on the premises, and also the woollen strings that attached the mittens so they would not get separated.

We dare say a good many people can remember the days when all the door mats were made after corn husking took place. The husks were braided and then made into mats. In other days there were busy evenings when the rag mats were made. How many homes in rural sections missed the work of stringing apples so they could be hung up to dry, or else placed on a rack above the kitchen stove? Dried apples constituted a standard dish then.

O course people are busy today, bnt we wonder how many of them are as handy as the folk of a couple of generations ago.

PRIVILEGED CUSTOMER

Instalment customer—"See here, you're payments behind on your piano."

Purchaser—"Well the company advertises 'Pay As You Play'."

"What's that got to do with it?"

"I play very poorly."

What the Press Says

CANADIANS DRINKING LESS

Out of the maze of lengthy argument as to the merits of weakness of the system of government control of liquor, one fact seems to emerge. Evidence in the form of figures issued by the department of national revenue indicates that there is a definite decrease in the consumption of liquor in the Dominion.

The figures show the collections of excise duty on various forms of liquor for the month of June and in every case they are lower than for the corresponding month last year. Following are figures as they have just been announced: June, 1930, potable spirits, $728,496; June 1929, $1,231,417; June 1930, nonpotable spirits, $93,162; June 1929, $102,740; June 1930, malt, $421,801; June 1929, $432,697; June,1930, beer, $34,655; June, 1929, $41,820.

In connection with these statistics, the old argument cannot be advanced, that liquor purchased through illegal channels is being consumed. No matter how the liquor is sold to the consumer, the excise tax is collected at the source, so the department's figures may be taken as an accurate indication of the quantity being used in the Dominion.

The Dominion Government, is, of course, not interested in supporting either side of the controversy. It issues its statistics for what they are worth. The indication is that people are drinking actually less liquor under the laws which place it legally within their reach, under proper control. In other words, Canada can point to growth of sobriety under reasonable legislation plus a general financial condition throughout the country that is not conductive to extravagant spending. The latter consideration must certainly not be overlooked drawing up liquor statistics.

—Border Cities Star

THE BOB-TAILED WEEK

Textile workers in the east are said to be striving for a thirty hour week. Of course the present idea is to provide work for a greater number of hands. The plant and the machinery would operate for longer hours, but there would be a shuffling of labor. If all is on piece-work basis the length of the day does not make so much difference. What is wanted is a square deal and an understanding between the plant and the men.

—TIMES, Los Angeles, Calif.

TOM MOORE'S RE-ELECTION

Tom Moore and P. M. Draper are to be congratulated upon their re-elections to the presidency, and secretarytreasurership, respectively of the Trades and Labor Congress of Canada. Both of these men are to the organized labor movement in Canada what the late Sam Gompers was for many years to the same movement in the United States. Mr. Gompers was president of the American Federation of Labor for a period of forty years or more. Mr. Moore has completed twelve years as president of the Dominion Trades and Labor Congress and Mr. Draper has been secret-treasurer for no less than thirty years. Their re-election suggests a large measure of confidence in them on the part of the labor unions of Canada. —LEADER, Regina, Sask.

WEEKLY JOURNALISM IN ALBERTA

The calibre of the so-called 'small town' newspapers of Alberta has been the subject of frequent comment on the part of visitors to our province and even the critical eye of the professional newspaperman, quick to detect the merits and the shortcomings, is arrested by the timbre of these sheets.

It could have been said the pride of province caused us to believe that our Alberta weeklies were on the whole superior to those of other parts of Canada but evidence that it is no mere delusion is found in the fact that Mr. Charles Clark, publisher of The High River Times, has just carried off the Pearce trophy for the third successive year and it now becomes his—or is it The Times'?—permanent property. The Pearce trophy is the award offered through the Canadian Weekly Newspaper association for the best newspaper published in towns of less than 1500 population and The High River Times wins it permanently in competition with all papers of that class in Canada.—Alberton, Calgary, Alta.

PLEASE DO NOT SPIT

Once again the Canadian Medical Association is on the warpath against the dangerous and disagreeable habit of spitting. This time they are couching their appeal in the form of a request rather than a command or a threat. As they, say, it might well be regarded as a plea for the protection of the children. It would be in the interests of all, but it is the children who are particulary menaced by the careless, thoughless ignorant individuals who spit promiscuously. In a recent health bulletin issued by the Association it says:

"The germs of disease live and multiply in the human body. A person may have such germs in his body and yet be apparently well There are thousands of persons with tuberculosis who do not know that they have the disease, and these persons are passing out myriads of germs in their sputum.

"These germs leave the body in its secretions and the most common way is in the secretions of the mouth and nose. Mouth and nose secretions should always be thought of as containing disease germs and should be avoided accordingly.

"There is no reason for spitting as so many do. It is simply a bad habit which should never be started. If it is already a habit, then it should be broken without delay. It is not only disgusting to other people, but it constitutes a very real danger to them.

"In the act of spitting, droplets are sprayed around, and as other individuals come in contact with those droplets, they are exposed to infection by the germs of disease from which the spitter may suffer. Most of the common communicable diseases are spread chiefly by such droplet infection, and the danger results from the spraying around of sputum and saliva cannot be exaggerated because it is so very serious.

"Sputum on the floor or on the ground is dangerous. Children must and will play, and while they play, they are constantly on the floor or on the sidewalk or ground. As a result, their hands are sure to become soiled. It is, of course, true that neither children nor adults should put their fingers into their mouths, but it takes time to train children not to do so.

"Soiled hands are carried to the face; fingers go in the mouth, and so the sputum from the floor or round gets into the child's body, and it may carry with it the germs of disease.

"Because it is filthy, disgusting habit, because it spreads disease, because it endangers the lives of children, because there is no reason for its being done, we hope that you will treat favorably, the request—PLEASE DO NOT SPIT—Edmonton Bulletin.

FINE FOR JUNK MEN

This tariff, after all, can't be as bad as we imagined. Joss sticks, muzzleloading muskets, leecles, canceled stamps, cellos manufactured before 1889 and broken bells are still to be found on the free list.—The Detroit News.

What Do You Think?

CALDWELL TO MANUFACTURE SILVER PLATE

To The Editor of
The Nelson Daily News
Sir:

PEACE TO THEE

I have just read in your issue of Friday, September 19, that the board of trade on the recommendation of the mining committee, had wired the premier and minister of trade and commerce, asking them to do what they could to have the cooperation of Great Britain in raising the price of silver; and your board of trade making the proclamation that the present low price of silver greatly interferes with the world trade and commerce, and is the cause of the great problem of unemployment, quoting Hon. H. H. Stevens' own statement that the crime of '73 was the greatest crime against humanity ever committed; depriving one billion people of two-thirds of their earning power; depriving them therefore of two-thirds of they buying power; meaning that 750,000,000 have not enough clothes to wear or food to eat, leaving them not doing more than one-third of what they could in bringing prosperity in trade and commerce when silver as a commodity will bring its present coinage value.

Since speaking before your board of trade about 60 days ago, advocating the manufacturing and marketing of solid sterling silver ware, and selling it to the consumer at not over 10 cents an ounce above its market value, which would mean today that the purchaser of silver could buy solid silverware at 47 cents per ounce, I am still of the opinion that the Canadian government can be induced to bonus and encourage the manufacture of solid silverware by the manufacturing company giving the government a guarantee that they will manufacture only solid silverware, which will not largely bring them in competition with the silver manufacturers' association; and I am sure that if such action is taken by the government of giving a bonus on all solid silverware manufactured from bullion of 10 cents per ounce up to 100,000,000 or 200,000,000 ounces, it will be the means of causing the raise in the price of silver all over the world, even though Canada be the only government that onuses the manufacture.

But I have reason to believe that the Amerian government will shortly be induced to do the same thing—provided the boards of trade, mining organizations and political organizations interested in giving employment to the unemployed, and relief to 750,000,000, where their earning capacity and buying capacity is now only one-third of what it should be—according to the best authorities, like Hon. H. H. Stevens declared is true; namely "That the demonitization of silver in the United States deprived one billion people of two-thirds of their buying capacity," urge it.

And I further wish to state that I am not waiting for some one else to start the manuacturing of silver, but am organizing a company here in Zion, calling the company "The Zion Silver Manufacturing company."

This company that I am organizing is only a small company of 3,000,000 shares (2,000,000 shares for treasury stock to be sold at par value of $1) the money to be used for the purpose of buying silver bullion at its present low price. And I am arranging here to have it manufactured into silverware, where it will be placed on the market through the chain stores at a price as low as possible. And I expect to be in a position to get a part of the bonus when the government favorably acts. I cannot see why the boards of trade and mining associations and political organizations of both United States and Canada wil not do all they can to assist and encourage their governments to give such assistance. And I do not believe that British Columbia or the mining district of the United States should wait for Great Britain or the United States to remonetize silver, since both governments are largely under the influence and control of the money loaning powers, who are not interested in the prosperity of the producing class but on the contrary are the direct means of bringing down the price of silver and therefore the price of all commodities, so that they may receive twice as much interest in silver or labor and all other world commodities as they would should silver be worth its present coinage value.

C. F. Caldwell.

The City of Zion, Ill.,
Sept. 24, 1930.

That Body of Yours

By JAS. W. BARTON, M. D.

NERVOUS SYMPTOMS

Some years ago I was asked to be medical referee for an accident insurance company, in a case that was somewhat puzzling.

A young woman in endeavoring to avoid an automobile had fallen to the pavement. The automobile did not strike her although the tires had passed over a coat she held over her arm.

There was not the slightest sign of injury to her body in any way, but she remained off from work, week after week and the insurance company got the idea that she was feigning illness, as they were notified that a suit for damages was forthcoming.

After making my examination, as there was no visible damage, and x-ray showed no injury to head or bones, the company were tempted to fight the case.

I suggested however that the scare, the fright, might easily upset the nervous system, and although they might win their case in the court there was just the chance also that they wouldn't.

I asked a nerve specialist to examine the case, and he gave it as his opinion that the shock had really upset the entire nervous system so that the patient was not sleeping or eating properly, and might continue this way for some time. The company settled the case in a manner satisfactory to the victim and she recovered.

I know that it is often jokingly stated that a money settlement will immediately cure all these "accident" cases, but a court said recently "It is a fact, well within human experience, that suffering from disturbance of the nervous system may be, and often is, more intense and severe than almost any other form of suffering."

Now in all cases of accident, where there are nervous symptoms, or in cases of illness where the nervous system is upset even after the acute illness is past, real care must be given if these cases are to be brought back to normal health.

This does not mean trying to "buck" them up by telling them that there is nothing wrong with them.

The best treatment is to be sympathetic and explain that as the worst is over (accident or illness) that the nerves must now be built up and see that they get regular hours of sleep, good meals, some outdoors daily, and every day see that they try to do something for themselves.

If you try to work by the extremes, telling them that there is nothing wrong, or being too sympathetic, you may do real damage to their nervous make up.

The nerves need the samp careful this effect will be submitted at the next session of parliament.

treatment as an ulcer of the stomach; a broken bone; the damage is just as real.

QUALIFIED CITIZENSHIP?

The legislature of British Columbia may disfranchise the Doukhobors, or that branch of the sect whose religious views cause them to disobey the law. That would have little enough effect upon the obstreperous Douks., since they probably set as little value upon the vote as they do upon the oath they take to obtain Canadian citizenship But it would free British Columbia politicians from the obvious nuisance and menace that exists in the presence of a solid block of voters who openly boast their disregard of citizenship responsibilities.

A broader consideration is that the principle would thus be introduced that citizenship may be a relative term, with lower ranks for law-breakers and full priveleges only for those who yield full obedience to law. Some wide implications would follow the acceptance of that principle. The direct moral is that it is unwise to admit into Canada people who cannot be depended upon to accept citizenship with all that it implies in the way of responsibility, and cannot with safety to the public be entrusted with its full powers.—Edmonton Bulletin.

Heating STOVES

Now—

Is the time to purchase that heating stove you have been thinking about for a long time, before the winter sets in. We have a nice line of coal and wood heaters, and the best

CIRCULATING HEATER

you can buy, and at a reasonable price. Come in and see our

Jewel Home Warmer

If you want your furnace overhauled, we have a first class tinsmith on the job to give you the best of service.

Nelson Hardware Co.

Wholesale and Retail Quality Hardware

NELSON —o— B. C.

SPORT PAGE

ATHLETICS 5 TO 4 FAVORITES AT PHILADELPHIA TO COP HONOR IN SERIES STARTING TODAY

Experts Base Opinions on Four Important Points; Cards Fear Only Lefty Grove, Greatest Pitcher in Baseball

(By Alan Gould, Associated Press Sports Editor)

PHILADELPHIA, Pa., Sept. 30.—Despite bearish reports throughout the day about his ailing back, Frankie Frisch, keystone man of the St. Louis Cardinals, will take the field tomorrow when President Hoover tosses out the first ball for the opening world's series battle between the National league champions and the Philadelphia Athletics, two-time American league title holders and present world's champions.

Frisch's bachache, diagnosed as a plain case of lumbago, was the principal topic of conversation today as the baseball brigades answered the rallying call to arms for the season's big climax.

The medical verdict was that Frisch, although not in first class condition, would be able to perform. Manager Charles (Gabby) Street echoed this opinion, while at the same time preparing to meet an emergency.

Should Street be forced to make a switch, he will move Earl (Sparky) Adams over to second base from third and put the handy utility man, Andy High, on third.

Aside from the case of Frisch, the only other major uncertainty in connection with the opening game concerns the pitching selection of the Athletics. Most of the experts believe it will be the No. 1 man of the A's' staff, Robert Moses Grove, but many of them lean to the opinion that Connie Mack will pull another world's series surprise and assign Knuckle-Ball Eddie Rommell to the opening job.

If Mack had made up his mind, he did not indicate it today. Not even his closest counsellors and associates professed to have the slightest idea who would oppose Burleigh Grimes, veteran spitball star, who has been definitely chosen to do the hurling for the Cardinals.

Street's pitching plans are cloaked in no such mystery. The Cardinal pilot has indicated he will follow Grimes with Flint Rhem, fast right hander, and Wild Bill Hallahan, master left hander. The veteran Jesse Haines may be the fourth starting pitcher, unless Grimes is ready to work again by the time the fourth contest rolls around.

ONLY FEAR GROVE

The Cardinals believe that Grove is the only rival moundsman they need to worry about and predict that if they tame the southpaw once the series will be over in short order in their favor. They point out that Earnshaw has not done so well in his appearances in the closing weeks of the season. They do not fear any of the other Mack swirlers, but so far as that goes, the Cubs did not fear Howard Ehmke last year until he had fanned 13 of them in the opening game.

The Athletics, nevertheless, are favorites, and the odds of around 5 to 4 in their favor will lighten if it develops tomorrow that the Cardinals cannot rely on the usual brilliancy of Frisch's all-around play. The main factors weighing the "dope" in support of the A's are:

(1) The confidence aroused by their present hold on the world's championship, plus the crafty leadership of their manager, Connie Mack.

(2) Possession of perhaps the greatest pitcher in baseball, Lefty Grove.

(3) The backstopping of Mickey Cochrane, greatest catcher in the game.

(4) The cleanup wallop of Al Simmons, outstanding slugger of the contending teams.

'BIG FOUR' WILL PLAY RUGBY UNDER LIGHTS AT COAST

Decision Follows Success of Tiger-U. B. C. Game Monday Night

VANCOUVER, Sept. 30—Following the success which attended the playing of last night's football game between Hamilton and University of British Columbia under floodlights, officials of the "Big Four" the only senior rugby football league in the province announced that some of their scheduled games will be shifted from Saturday afternoons to week day nights. The schedule will thus be finished earlier than usual and will facilitate the interprovincial playoffs later in the season.

If present arrangements go through, Victoria will open the night schedule against one of the local teams here next week.

The regular league schedule gets underway Saturday with the Vancouver A.C.C. clashing with University of British Columbia at Athletic park, and Meralomas travelling to New Westminster.

AUSSIE BILLIARD STAR GAINS SOME

LONDON, Sept. 30—(C P cable)—In the second day's play of the international billiards tournament today W. Lindrum, Australian expert, made small inroads on the 7,000 handicap he gave away to his three opponents. Tom Newman, who is playing Lindrum at Thurston's finished the day with an aggregate of 9,587 points, including the handicap, while Lindrum, still in play, had amassed 3,702.

In the simultaneous match at Cardiff Joe Davis, English champion, finished with a total of 10,055 points while Clark McConachy, Australia, brought his score up to 9,335.

TORONTO, Sept. 30—More than fifty entrants in quest of the Canadian women's Senior Golf association championship were at the course of the Lambton Golf and Country club today getting in some practice rounds in preparation for the two-day tournament starting tomorrow.

The championship will be decided on two 18-hole rounds of medal play, with prizes for the best net and the best gross scores.

The team match between players from the United States and Canada scheduled for today was cancelled, the United States team being unable to appear.

NELSON INDOOR GOLF CLUB

will open their golf course in what was formerly the Nelson Opera House, on Thursday, October 2nd, at 2 P. M. Come and see the first couple tee off.

25¢ per game for adults.

15¢ for children during the afternoon.

Summer EXCURSION RATES

East

To TORONTO
MONTREAL
QUEBEC

Also many points in Eastern Canada and Eastern United States. Variable Routes

West

To VANCOUVER
VICTORIA
SEATTLE

Also Circular Tours via Arrow Lakes or K. V. Ry. or via Spokane in either direction.

ON SALE DAILY TILL SEPTEMBER 30
RETURN LIMIT OCTOBER 31

Tickets, Sleeper Reservations and Complete information from any Canadian Pacific Railway Agent, or write

J. S. CARTER, DISTRICT PASSENGER AGENT, NELSON, B. C.

Canadian Pacific
World's Greatest Travel System

SPEAKING OF SPORT

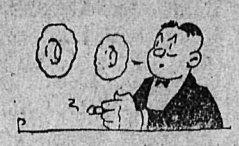

G. ROWLING SPEAKING

Today we turn over this column to G. Rowling, who will give the baseball fans an earful on the world series and the chances of the respective teams. Fans, meet Mr. Rowling. Mr. Rowling, go ahead:

Yesterday morning the Nelson Daily News said that the citizens of Nelson favor the St. Louis Cardinals to win the worlds series baseball games starting today. There is no denying that the Cardinals are a great team as their record especially since August 9, shows. On that date they were 12 games behind the leaders but by winning 38 games while losing only 10 they were able to beat out the Chicago Cubs.

The latter team has been riddled with injuries most of the season having at one time four regulars out of the lineup, including Hornsby, Grimm, and Stephenson, as well as Root, the star pitcher, and others, and these players were not out of occasional games but for weeks, and in Hornsby's case most of the season. As for Brooklyn, they were playing above their heads and it was only a matter of time when they would fall by the way side. as only one of the greatest pitching corps in the game put them at the top, but pitching like that can't win without support forever.

The Cardinals had the ability to grasp their chance when it came and are to be congratulated on it, but when they meet the Philadelphia Athletics they are meeting a great all round team. Walter Johnston says the Philadelphia has only a fair team with two good players. I think such a statement would call for a lot of argument and can be considered as resentment against Washington finishing in second place, eight games behind the Athletics, while Washington won 12 out of 22 games against Philadelphia.

The latter have proven themselves by far the superior team and did not win by breaks of the game. In Foxx at first base, one would have to go far to find a better fielder and heavy hitter. On second we find Bishop, considered the greatest leadoff man in baseball through his ability to get on base. Although Boley at short, as a general run, cannot be considered a heavy hitter, he has the ability to hit when hits are mostly needed. and as a shortstop has few superiors. And Dykes at third is the greatest all round player on the team as he can play any position. In Hago, Simmons and Miller with Moore and Summas as relieffs, there is an outfield that would be hard to beat.

Cochrane is considered the greatest catcher in the game today and Perkins is not far behind in ability. Grove and Ernshaw are the leading pitchers for the league and are ably supported by Shores, Walberg, Mahaffery, and Quinn. Also as infield substitutes Connie Mack has some of the coming stars of the game, in McNair and Williams. On looking over the St. Louis lineup to me they do not compare with the A's array even though they may have more star individuals on the team. The infield of Bottomly, Frisch, Gelbert and High are a very capable lot of ball players but are not consistent in their play and Gelbert and High are liable to throw away a ball game at any time, and Manager Street has not the substitutes of tried ability to relieve them except Adams and he is about through as a big league player.

The outfield, of Douthit, Hafey, Watkins, Blades, Fisher, and Orsatti, does not compare, either individually or as a whole with the Athletic outfield. And while Mancuso is a hard working young catcher he does not compare at all with Cochrane.

For pitchers the Cardinals have Hallahan, who half the time is as wild as they come; Grimes who was with Pittsburgh and Boston this year previously to going to St. Louis and whom the former teams did not want, although he is considered a good pitcher, who like Quinn of the Athletics is one of the five pitchers allowed to use the spitter. Bell, Haines, Johnson, Lindsey, Grabowski, and Rhem make up the rest of the staff and none can be considered an outstanding pitcher. Rhem during the Brooklyn series, turned up the day after he was supposed to pitch with such an outlandish story that gun men had packed him off, and made him drink whiskey, but this latter is his greatest weakness. While in a short series an upset can easily occur I will be greatly surprised if the Philadelphia Athletics do not win in probably six games with Ernshaw, Cochrane, Haas starring.

JOE GRAHAM OF SILVERTON SAYS ATHLETICS WILL WIN AND HE HAS SOME OF NECESSARY TO BACK IT

Hack Wilson of the Chicago Cubs Has Different View, Agreeing With Nelson Fans That Cardinals Will Come Out

Joe Graham of the Selkirk hotel, Silverton, doesn't agree with Nelson fans who favor the Cards in the world's series.

He is backing the Athletics and wants to bet $100 on each game and $500 on the series or put up any part of this money.

He telephoned The Nelson Daily News to this effect yesterday.

Harry Maundrel, local merchant, phoned the News last night to make his contribution. He stated that some weeks ago he listened, over the radio, to a talk by Hack Wilson, leading home run hitter this year and member of the Chicago Cubs, unsuccessful rivals of the Cardinals. Hack stated at that time, that if the Cardinals defeated the Cubs for the National league pennant, they, the Cards, would beat the Athletics in the world series.

Now that forecast comes right from the scene of the battle and from a gentleman, who, considering the way he stole the show from Babe Ruth this year, must know his baseball.

MRS. ROSS RILEY VICE-PRESIDENT OF LADY BOWLERS

Active Season Planned; May Play Games With Men; to Start Soon

At an organization meeting of the lady bowlers in the Canadian Legion building here Tuesday afternoon, Mrs. Ross Riley was chosen vice-president of the Nelson Lady's Bowling club. President Mrs. A. Kraft and Secretary Mrs. A. S. Homersham were chosen at a meeting earlier in the year. Having several new players in the ranks this year, only practise matches will be played for several weeks until the new members get on to the game. Later a tournament will be drawn for.

The lady bowlers plan an active season this year and a big membership is looked forward to. Plans are underway to stage tournaments with the men this year, an undertaking which proved so successful during the close of the season last year. Mixed bowling did much toward the end of the season to keep up the interests of the bowlers here and many interesting games will be played again this fall.

WINS GOLF TITLE

TORONTO, Sept. 30—Dick Borthwick, of the Thornhill Golf club, today won the Canadian assistant professional golf championship by defeating Sid Fry of the Sumerlia club, Montreal, three strokes up in the 18-hole play-off over the Lakeview course. The match was held yesterday but the two were tied at the end of the 36 holes and players another 18 holes to decide the champion.

World Series Goat Title Awaits Victim

By AL DEMAREE
(Former Pitcher New York Giants)

Who will be the goat of the 1930 world series? There always is some unfortunate wretch every year in the big classic that Fate picks out to be the victim of the razzberries of the fans. Last year it was "Hack" Wilson who lost two fly balls in the sun that caused the collapse of the Cubs just when they looked like potential winners.

There have been "goats" in every world series that I can remember from that day in 1912 when Fred Snodgrass of the Giants dropped a fly ball that paved the way to a Boston victory, to the day Wilson was blinded by the sun in Philadelphia.

The list of world series "goats" is a long one and studded with some of the brightest stars of the game. Snodgrass, Mathewson, Zimmerman, Cravath, Gowdy and Wilson are some of the great players that happened to make mechanical errors in the blinding light of publicity.

Who will be the unfortunate athlete this year?

A. R. JOHNSON OF HARROP BAGS A LARGE GRIZZLY

HARROP, B. C., Sept. 30—A. R. Johnson shot and killed a grizzly bear on a ranch at Sunshine Bay Wednesday afternoon. The animal was a huge one, being seven feet and two inches in length.

ROCHESTER NEEDS ONLY ONE MORE TO WIN SERIES

PARKWAY FIELD, Louisville, Ky., Sept. 30—A third strike caught on the first bounce and apparently noticed by nobody except the batter proved the turning point in today's little world series game. It gave the Rochester Internationals a four to two advantage over the Louisville American association representatives. Rochester won, 8 to 6, and now needs but one more victory to win the series.

In the eighth inning Louisville leading 5 to 4, Worthington tripled with one out. Penner who had relieved Marcum for Louisville, struck out Collins and Wilson, but Catcher Barnes caught the last strike on the bounce. He failed to threw to first. The Louisville players moved in as though the inning was over, then saw the alert Wilson racing for first and clustered themselves around home and third. Wilson dashed to second. Florence came up and singled to right to put the Red Wings a run ahead. Pitcher Berly was out trying to stretch his hit into a home run.

About 6,000 persons attended the game.

		R	H	E
Rochester	000 004 031	8	13	3
Louisville	002 100 201	6	11	2

Berly, Derringer and Florence; Penner and Barnes.

WEST KOOTENAY RUGBY SEASON TO OPEN HERE NEXT SUNDAY; NELSON SQUAD ADDS STRENGTH TO LINEUP

Enthusiam for Canadian Game is Accentuate This Season

COMPETITION FOR POSITIONS, KEEN

Dolphin, Freno and Jeffs Turn Out Again; Regulars Last Year

In preparation for the opening game of the West Kootenay rugby season with Trail here next Sunday afternoon, the Nelson seniors turned out yesterday afternoon 20 strong to work through the new plays that will be used for the first time against the smeltermen.

More enthusiasm is being displayed this fall in the Canadian game than ever before in the history of the game here. Other years officials who were endeavoring to introduce the game had a hard time to get prospective players, and even experienced men, to turn out. This year, however, the proverbial worm has turned and every position on the squad, from quarterback to water boy, is being keenly contested.

DARK HORSES TURN OUT

Just yesterday afternoon two dark horses turned up at the Recreation grounds for practice and showed that they had handled the pigskin before. One of the new men, Fanning of Victoria, who has played on every representative English rugby team produced by that city in the past two years, worked out at middle last night. This 200 pound linesman showed plenty of aptitude for the Canadian game.

The other man, whose name was not determined, playing at inside yesterday afternoon, showed a nifty style of line spearing that time after time nipped the play while it was still in the hands of the backfield. He stated that he had not touched a ball for three years, and that most of his experience had been gained in the American game. It is expected that he will be used in the line on Sunday.

LAST YEAR REGULARS OUT

The return of three of last year's regulars in the persons of Johnnie Dolphin, Bill Freno and Charlie Jeffs gladdened the hearts of the coaches. Last year Jeffs and Dolphin starred at end, while Freno made his 240 pounds of weight felt in the line, as well as showing amazing speed that took many an opposing backfield man by surprise.

When the Dodekas, Vancouver's junior rugby champions, were here last fall, Freno had the misfortune of cracking his ankle in the first minute of play. As a result it was expected that he would be out of the game this year.

FAST BUT INEXPERIENCED

As a whole, the material that has turned out this year for practice is a fast aggregation, rugged and willing, but on the whole inexperienced.

However, under the barrage of afternoon and evening practices that will be staged during the remainder of the week, the Nelson team officials expect to hand the Trail team the surprise of its life.

COAST LEAGUE

Los Angeles 5, Portland 6.
Sacramento 5, Missions 0.
San Francisco 1, Seattle 2 (11 innings).

Just a touch of pink makes your black silk frock the last word in chic.

OLD COUNTRY SOCCER

LONDON, Sept. 30—(C P cable)—Accrington Stanley defeated Barrow by three goals to one in a soccer football match today at Accrington. The teams are members of the northern section of the third division of the English league.

SLEEPLESSNESS

THERE'S nothing more distressing than lying awake hour after hour . . . nerves tensed . . . brain active . . body weary . . . sleep just will not come! A warm bath before retiring and then a brisk rub-down with Absorbine, Jr., the antiseptic liniment, will relieve congestion . . . soothe the nerves . . . and induce gentle sleep. At your druggist's—$1.25 per bottle. 126

Rub out pain by rubbing in Absorbine Jr. THE ANTISEPTIC LINIMENT

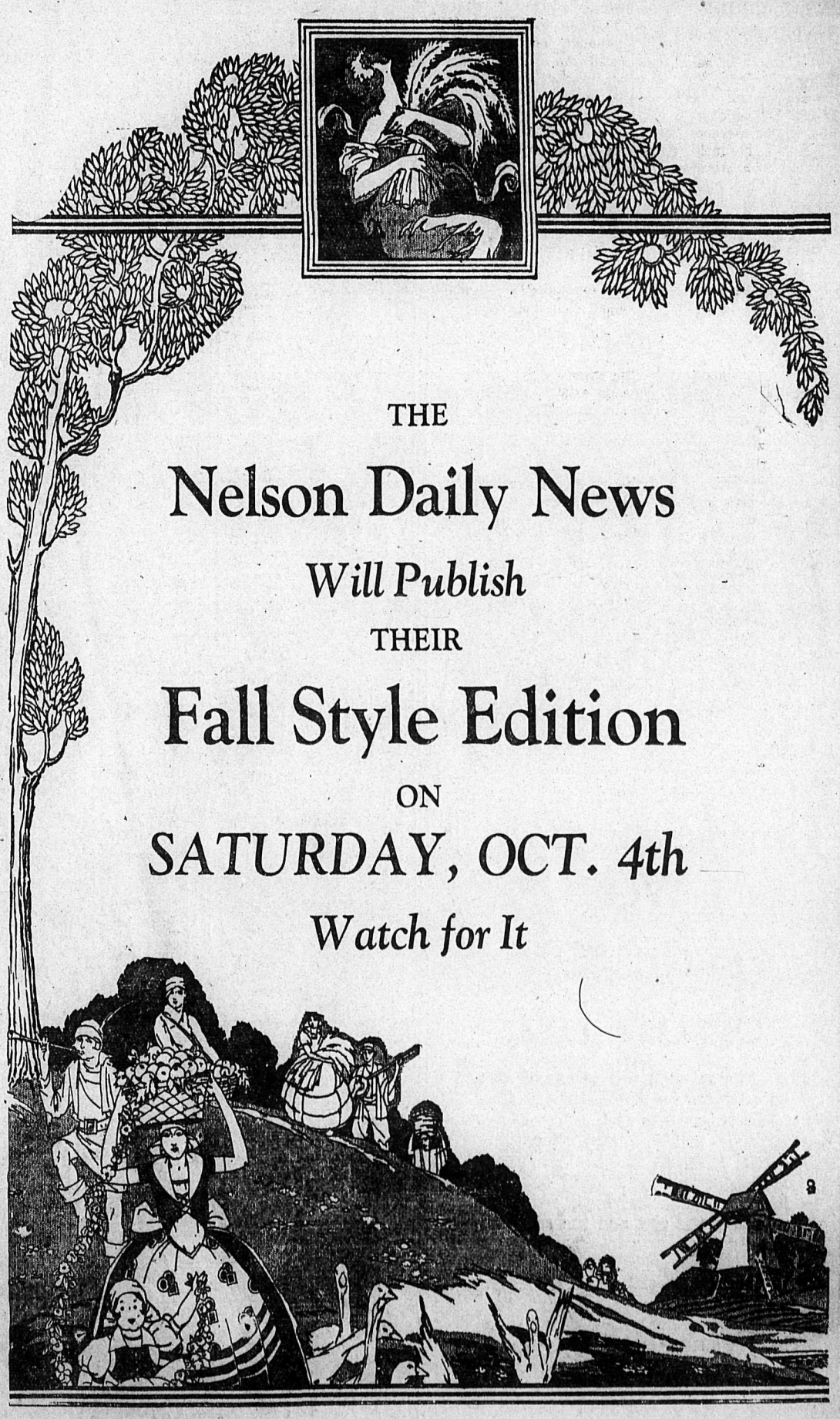

Best Copy

Movies Shown at Balfour of Road Construction Camp

BALFOUR, B. C., Sept. 30.—Motion pictures of the construction camps, with the operations of the steam shovels and other pictures of the district, were shown here at Woodland hall by G. Kinney on Friday evening. The most interesting of the pictures shown was one of a party of young people at camp on Kokanee creek with Mr. Kinney, also of their travels to Kokanee glacier. He was accompanied by Rev. Daly of Rossland who gave a short address.

TENNIS CLUB OF KASLO ENTERTAINS

KASLO, B. C., Sept. 30.—The members of the Kaslo Tennis club gave a most enjoyable party Friday evening at the home of H. Giegerich. The early part of the evening was taken up with court whist the prize winners being, ladies' first, Miss A. Gainey, second, Mrs. Hall, and consolation Miss C. M. Fawcett, and men's first, Dr. D. J. Barclay, second, R. E. Green and consolation, Leonard Cadden. After cards refreshments were served, followed by dancing, into which several novelties were introduced, prizes being given for some of these numbers. Among those invited were: Mr. and Mrs. Ronald Hewat, Dr. and Mrs. D. J. Barclay, Mr. and Mrs. E. H. Datham, Mr. and Mrs. Jack Paterson, Major and Mrs J. H. Stubbs, Mr. and Mrs. G. D. Bowker, Mr. and Mrs. C. J. White, Miss Elizabeth Giegerich, Mrs George Abey, Mrs. V. Pattullo, Mrs. Addison, Mrs. J. J. Binns, Mrs. Hall, Mrs. A. Blackwell, Mrs Maynes, Mrs. Harold Penny, Mrs. H. D. Dawson, Mrs. Harry Hewat, Mrs. R. A. Chester, Mrs. William English, Mrs. Robert Hendricks, Mrs. R. L. Tinkess, Mrs. William MacDonald, Mrs. M. McAndrew, Miss Emeline Wilson, Miss Gainey, Miss A. Gainey, Miss C. M. Fawcett, Miss Hilda Chester, Miss Helen Burkitt, Miss Ethel Graham, Miss Katherine Streit, Miss Marjory Cadden, Miss Alice Alm, Miss Phyllis Chandler, Miss M. McPhail, Miss Elaine Calvert, Miss Marjorie Speirs, Miss Edith Coombs, Miss Daphne Chandler, H. Giegerich, A. L. MacPhee, A. W. Anderson, Jack Matthews, Erling Johnson, James Chartres, Eric Paterson, Alfred McLellan, Leonard Cadden, J. Fraser, H. Robson, R. E. Green and P. M. Elder.

MRS. J. J. BINNS ENTERTAINS KASLO

KASLO, B. C., Sept. 30.—Friday afternoon Mrs. J. J. Binns entertained a number of friends at tea, complimenting her sister, Mrs. Hall of Citronelle, Ala. The rooms were decorated with autumn flowers. Mrs. D. P. Kane poured while Mrs. J. H. Stubbs and Mrs. Harold Penny assisted the hostess. Among the invited guests were Mrs Ronald Hewat, Mrs. Walter Hendricks, Mrs. John Keen, Mrs. E. L. Best, Miss Mildred Twiss, Mrs. Harold Penny, Mrs. J. H. Stubbs, Miss Elizabeth Giegerich, Mrs. G. C. Read, Miss Watson, Mrs. A. S. Exter, Mrs. R. A. Chester, Mrs J. A. Riddell, Mrs. D. P. Kane, Mrs. W. Heffernan and the guest of honor, Mrs. Hall, who is Mrs. Binns' house guest.

S. CURWIN, YMIR VISITS, NELSON

YMIR, B. C., Sept. 30.—S. A. Curwen was a Nelson visitor on Saturday evening, leaving on Sunday morning for Edmonton where he expects to remain for several days.

A. Burgess, Jr., and Richard Jones were Nelson visitors on Saturday evening.

A. B. Clark and William Jones of Trail spent the week-end at their homes here, leaving for Trail on Sunday.

Mr. and Mrs. Carl Nystrom were Nelson visitors on Saturday.

Mr. and Mrs. R. W. Mifflen and family of Colville, Washington, were the guests of Mrs. Mifflen's parents, Mr. and Mrs. R. R. Shrum, on Sunday.

Mrs. S. A. Curwen is the guest of Mrs. C. A. Cawley, Latimer street, Nelson, for a few days.

Mrs. H. Stevens had as her tea hour guests on Sunday Mrs. James Fraser of the Emerald mine, Mrs. S. L. Springer of Grand Forks, Mrs. Clarence McIsaac and Mrs. W. B. McIsaac.

Mrs. S. Butler and son of Nelson are the guests of Miss Grace Rendall for a few days.

Mrs. Clarence McIsaac had as her guests on Sunday evening Mrs. James Fraser of the Emerald mine, Mrs. S. L. Springer of Grand Forks and Mr. and Mrs. H. Stevens and family.

Mrs. F. Hoster, who has been the guest of Mr. and Mrs. A. Burgess, for the past week, left for her home in Calgary on Monday.

Hugh Mattatoll of the Reno mine and Dick Wiles of Salmo were Ymir visitors on Sunday.

Mr. and Mrs. L. M. Prochnow of Salmo were the guests of Mr. and Mrs. E. Daly on Sunday.

Carl Nystrom and partner have left for Hall to do contract work.

Mrs. James Fraser returned to her home at the Emerald mine on Monday. Mrs. Fraser was accompanied by Mr. and Mrs. H. Stevens.

Mr. and Mrs. C. W. Lindow and family of Salmo were the guests of Mr. and Mrs. R. R. Shrum on Sunday.

MISS C. MORRISON OF SLOCAN CITY VISITS IN NELSON

SLOCAN CITY, B. C., Sept. 30.—Miss Christena Morrison went to Nelson on Thursday to stay with friends.

R. Burns, filer for Lingle and Johnson, left a few days ago for his home in Vancouver.

Thomas McNeish and W. E. Graham arrived home on Friday night from Emmett, Idaho, where they had gone a week ago.

M. Morley of the Nelson teaching staff, arrived home on Friday night for the week-end. Mr. Morley was accompanied by Bertrand O'Neail, principal of the Thrums-Tarry's public school, who also spent the week-end at his home here.

Mrs. W. Kirby left on Friday morning for her home in Victoria after spending a holiday here. Many social gatherings were held in honor of Mrs. Kirby during her visit here.

Mrs. K. Popoff, Mrs. W. E. Graham, Mrs. W. A. Blackbourne and daughter, Miss Audrey Blackbourne and Mrs. F. M. Hufty were visitors to Nelson on Saturday.

CLASSIFIED ADVERTISING SECTION

LEGAL NOTICES

"GOVERNMENT LIQUOR ACT"

NOTICE OF APPLICATION FOR CONSENT TO TRANSFER BEER LICENCE

NOTICE IS HERBY GIVEN that on the 13th day of October next the undersigned intend to apply to the *Liquor Control Board* for consent to transfer of Beer Licence No. 1520 and issued in respect of premises being part of a building known as "Pinehurst Inn," situate at South Slocan in the County of Kootenay upon the lands described as Parcel 2 of Block "B" of District Lot 303, District of Kootenay, Map 872, Nelson Land Registration District, in the Province of British Columbia, from Floyd M. Barnett to Robert George Elliott and George Jerome Kingsley, of South Slocan, British Columbia, *the transferees.*

DATED at South Slocan, B. C., this 12th day of September, A. D. 1930.

ROBERT GEORGE ELLIOTT.
GEORGE JEROME KINGSLEY.
(1757)

LAND ACT

NOTICE OF INTENTION TO APPLY TO PURCHASE LAND

In Slocan Land Recording District and situate at the north east end of LOON LAKE near Ainsworth and lying between lots 2829 and 555 Kootenay District.

Take notice that John Burns of the city of Nelson, B. C., occupation Builder, intends to apply for permission to purchase the following described lands:—

Bounded on the west by lot 2829, on the east by lot 555, on the north by lots 2830 and 2366 and on the south by the north boundary of *lots 2831* and the said boundary produced easterly and containing two acres, more or less.

JOHN BURNS,
Name of Applicant in full.
Dated Sept. 2, 1930. (1660)

OBSERVE RALLY DAY, ROSSLAND

ROSSLAND, B. C., Sept. 30.—Rally Day was observed at St. Andrew's United church, Sunday, with appropriate exercises, special music, a reading by Miss Beatrice Jeffers and an address by Charles Daly. Rev. C. H. Daly paid tribute to the life of Rev. J. C. Robertson, deceased superintendent of missions. In the evening the Young People's society had charge of the service. The Scripture reading was given by Miss Josephine Roscoria and Miss McAllister. Hymns were in charge of Glen Turner and prayer offered by D. McFarland. The first address, "God Needs Our Help", was given by Dr. J. S. Daly and the second, "God Appoints to Each One His Task", by D. McNaughton, who spoke on the individual responsibility laid on each one to make the world a better place in which to live.

LEGAL NOTICES (Continued)

MISPICKEL, SILVER BAR, GOLD BAR, and SILVER CROWN Mineral Claims

Situated in the Nelson Mining Division of West Kootenay District, British Columbia.

Where located:- On Wilson Creek, a tributary of and to the east of the Salmon River.

TAKE NOTICE that John Drummond Anderson, B.C.L.S., of Trail, B. C., acting as agent for Eric Harkness, Avard Longley Young, Hans Gunstead and Mike M. Butorac all of Trail, B. C., Free Miner's Certificate numbers respectively 18131-D, 18117-D, 18116-D, 18815-D, intend sixty days from the date hereof to apply to the Mining Recorder for Certificates of Improvement for the purpose of obtaining *Crown Grants of the above claims.*

And further take notice that action under sections 85 and 37, must be commenced before the issuance of such Certificates of Improvement.

Dated this 12th day of September, 1930.

JOHN DRUMMOND ANDERSON, (1915)

BIRTHS (1)

BERNHARDT—To Mr. and Mrs. Jack Bernhardt, Richards St., September 29, a daughter.

DIMOCK—To Mr. and Mrs. George Dimock at Trail-Tadanac hospital September 27, a son.

DEATHS (2)

CARTWRIGHT—Elizabeth, age 69, of Taghum. Funeral services Friday morning at 10 o'clock from the Howell Funeral Home, Archdeacon F. H. Graham officiating. (2035)

KEE—*Noble F., passed away* on Sunday morning, September 28. The funeral will take place from D. J. Robertson's Parlors this afternoon at 2:30 o'clock. The services will be held in charge of Rev. W. C. Mawhinney and District Deputy P. C. R., Forest Plowman of the Ancient Order of Foresters. (2034)

HELP WANTED (20)

WANTED—WOMAN OR FAVORABLE girl, one who must be able to cook. Apply Mrs. S. G. Blaylock, Trail, B. C. (1998)

SITUATIONS WANTED (11)

SEWING WANTED. PHONE 508R3. (2005)

YOUNG WOMAN WANTS HOUSEwork. Good references. Salary reasonable. Apply Box 2000 Daily News. (2000)

SWEDISH GIRL WANTS HOUSE work in English-speaking family. Can understand a little English. Phone 419L. P. O. Box 84. (2031)

Printed silk crepe wrought with hand-loomed antique embroidery is being featured by a noted Fifth avenue shop.

The new shade of brown that is so popular in the early fall showings is so dark that it almost borders on black.

SITUATIONS WANTED—(Cont.)

UPHOLSTERING DONE VERY WELL and cheaply. Expert work. Prompt service. Mail orders special attention. You will profit by it. John Klus, Box 539, Fernie, B. C. (1585)

AGENTS WANTED (12)

CALENDAR SALESMAN. FULL OR part time. Good contract, highest commissions, exclusive line and territory. Apply stating qualifications to Box No. 520, London, Ontario. (2004)

FURNISHED ROOMS For Rent (15)

SUITE ASHMAN'S APARTMENTS. 715 Baker St. (2008)

FOR RENT—HOUSEKEEPING ROOM Phone 798.L.1. (2009)

FOR RENT—NICELY FURNISHED front bedroom. Apply 819 Vernon. (1857)

ROOM AND BOARD (17)

ROOM AND BOARD, BUSINESS men or women. Phone 506.L. (1985)

HOUSES WANTED (20)

WANTED FOR RENT HOUSE WITH three bed rooms with garden and chicken house preferred. Give particulars. Box 2003 Daily News. (2003)

HOUSES FOR RENT (21)

FOR RENT—SEVEN ROOMED FURnished house. Telephone 495L. (1836)

FOR RENT—SIX ROOMED HOUSE and garden, close in. Phone 271R. (2040)

FOR SALE OR RENT (22)

TWO EIGHT ROOMED HOUSES IN Fairview. Large Ground. Apply Box 698, City. (1933)

MISCELLANEOUS (29)

We place your funds at 8% First Mortgage City Property
C. W. Appleyard
(2023)

REMOVING and HAULING
of any description carefully performed by us.
PHONE 106
Williams Transfer
(2021)

ROOMS—To Rent (19)

HOUSEKEEPING ROOMS. 614 JOsephine. (1876)

LIVESTOCK FOR SALE (23)

YOUNG COW NEWLY FRESHENED. Apply A. Burgess, Ymir, B. C. (1966)

FOR SALE—ONE DUAL PURPOSE bull of high producing stock. J. A. Knauf, Harrop, B. C. (2029)

AYRSHIRE COW JUST FRESHENed, pure-bred and good rich milker. R. Haigh, Slocan Park. (2027)

PIGS 20 WEEKS OLD, FROM GOOD strain, $5 each, f.o.b. Nakusp. Apply Gust Henke, Nakusp. (1999)

REGISTERED HOLSTEIN BULL, A proven sire of high producing heifers. *George White, Taghum.* (1973)

FOR SALE—GOOD WORKHORSE, and heifer due soon. Cheap, or trade for used truck or car. Box 1834, Daily News. (1834)

PROPERTY FOR SALE (34)

FOR SALE—1500 ACRES SLOCAN Valley consisting of improved dairy or stock farms. Small tracts for fruit and poultry, and *timber land prices reasonable,* terms to suit purchaser. John Graham, Perry Siding. (2028)

FOR SALE—BUNGALOW, 7 ROOMS. Fully modern, beautiful fireplace. Furnace, Gas, cement foundation. Terms or cash. Apply corner of Stanley and Observatory Sts. (2030)

BUILDING SITES
Attractive lots, close in, at reasonable prices. Property values are rising in Nelson. Buy NOW. Easy terms.
R. W. DAWSON
HIPPERSON BLOCK
Real Estate Insurance
(2022)

JUST LISTED
Six room house, living room with fire place, dining room, three bedrooms, concrete foundation with concrete floor, hot air furnace. Two lots, Stanley street, close in. **$3200.00.** Terms.
Robertson Realty Co., Ltd.
414 Ward St. Phone 68
(2032)

MISCELLANEOUS FOR SALE (27)

FOR SALE— $300 PHONOGRAPH with albums and 30 records; $75. Phone 311X3. (2036)

FOR SALE—QUEBEC HEATER ALmost new, $10. Phone 183L or call 1008 Stanley St. (2007)

FOR SALE—BARRELS, KEGS, BURlap sacks, white sugar sacks, Macdonald Jam Co. (1580)

SECOND HAND PIPES AND FITtings for sale. When you are in need of used Pipes and Fittings any size Black or Galvanized, write to Swartz Pipe Yard, 220 First Ave. East, Vancouver, B. C. The Largest exclusive dealers in Reconditioned Pipes and Fittings. (1709)

AUTOMOBILES FOR SALE (40)

1929 PONTIAC SEDAN FOR $500 cash and small equity. Box 941 Trail. (1742)

FOR QUICK SALE—1928 ESSEX SEdan. Cheap and terms. Phone 804L3. (2037)

BOATS, LAUNCHES—For sale (44)

SALE CHEAP $26.00. BOAT HOUSE with club and berth. Apply Hamilton & Wragge. (2024)

GOOD PRICE FOR QUICK SALE—20 ft Gipsy Cabin Cruiser—32 H. P. Johnson outboard—speed 2—16 M.P.H. Apply Box 770, Nelson. (1987)

BUSINESS OPPORTUNITIES (50)

FOR SALE—WELL ESTABLISHED real estate and insurance business in large pay roll town. Splendid opportunity for right person. Apply Box 1947 Daily News. (1947)

LOST AND FOUND (31)

LOST — THURSDAY NIGHT, Between Capitol theatre and Park, gold enamelled bracelet. Return Daily News. Reward. (2017)

FURNITURE FOR SALE (46)

FURNITURE, STOVES, DISHES, garden tools, piano, sewing machine, etc. 715 Cedar St. (1932)

FURNITURE FOR SALE—PHONE 673Y. On view at 810 Stanley St. (2002)

NURSERY PRODUCTS (47)

FOR SALE—BRITISH SOVEREIGN Strawberry plants, fall or spring delivery; $7.00 per thousand. Monrad Wigen, Wynndel, B. C. (2026)

CATS AND DOGS FOR SALE (52)

PURE BRED WIRE HAIRED TERrier pups. Apply Box 558 or Phone 110. (1961)

FOR SALE—HANDSOME CHESApeake dog, two and half years old. Fond of water. Good guard and companion, fond of children. Both parents champions, pedigree provided. Price moderate. Box 447 Rossland. (1875)

BUSINESS AND PROFESSIONAL DIRECTORY

Accounting

CHAS. F. HUNTER
Public Accounting and Auditor
McDonald Jam Bldg., Nelson
(1632)

Architects

CHAS. MOORE, C. E.—Architect, Land Surveyor, Revelstoke. (1562)

Assayers

E. W. Widdowson, Box A1108, Nelson, B. C. Standard western charges. (1633)

Beauty Parlors

Society Beauty Shop. Gilker Block. Mrs. E. Haigh, Phone 171. (1634)

Chiropractors

DR. MITTUN, X-RAY, CRANBROOK (1635)

DR. GRAY, GILKER BLK., NELSON, (1636)

Dentists

DR. G. A. C. WALLEY — Griffin Block, X-ray, Nelson, B. C. (1637)

Insurance and Real Estate

R. W. DAWSON—Real Estate, Insurance, Rentals. Next Hipperson Hardware, Baker St. (1638)

Engineers

H. D. DAWSON—LAND SURVEYOR, Mining and Civil Engineer, Kaslo. (1639)

A. H. GREEN CO.—CONTRACTORS, Formerly Green Bros., Burden, Nelson, Civil and Mining Engineers, B. C., Alberta and Dominion Land Surveyors. (1640)

Photographers

GEORGE A. MEERES—Artist and Photographer, 715 Baker St. (1641)

Transfer

WILLIAMS' TRANSFER
BAGGAGE, COAL AND WOOD
Phone 106 (1642)

ATKINSON TRANSFER—Coal and Wood. Long distance hauling. (1643)

Wood Working Factory

LAWSON—Baker St., Carpenter and Joiner. Sash and Hardwood. (1644)

Florists

Grizzelle's Greenhouse, Nelson. Cut flowers and floral designs. (1645)

WM. S. JOHNSON—Phone 342. Cut flowers. Potted Plants and Floral Emblems. (1646)

Canadian Prosperity Week In NELSON

Oct. 11th to 18th

The occasion will be one of special offerings by merchants and other business concerns of the city — new fall styles will be shown, there will be special offerings of other new goods, and there will be unusual opportunities for economical buying by the people of the city and the surrounding district.

Make a special point of coming to Nelson during

Prosperity Week

IT WILL PAY YOU

THE GUMPS—'TWAS NOT TO BE

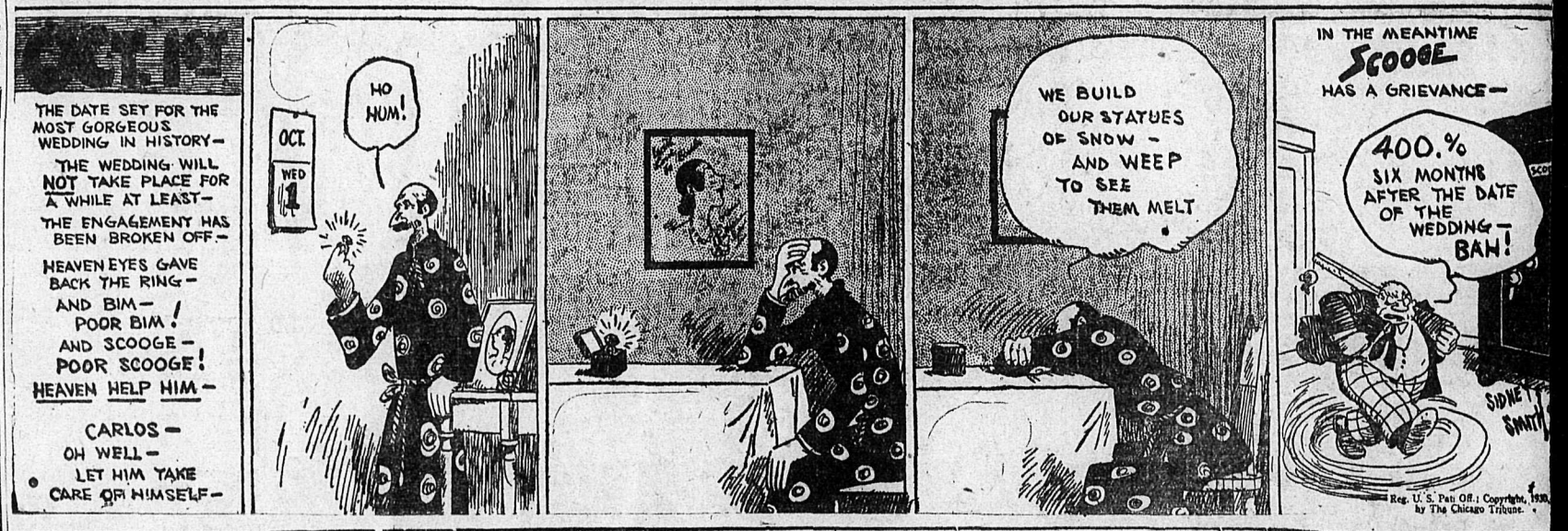

Bringing Up Father — By Geo. McManus

TILLIE THE TOILER — By Westover

1185

Market and Mining News

LIQUIDATION AND SHORT SELLING PLUNGE PRICES DOWN AT NEW YORK; SOME LOSSES RECOVERED BY CLOSE

(By John I. Cooley, Associated Press Financial Writer)

NEW YORK, Sept. 30—The stock market made frenzied farewell to the third quarter of 1930 today. Liquidation and short selling, appearing voluminously in the afternoon coincident with the failure of an exchange member, plunged prices downward before supporting orders took effect. The turnover reached 4,496,780 shares, the heaviest of the current decline.

The decline was stopped on the announcement of an extra dividend of $1 by American Can. Hasty covering in this pivotal issue helped the general list and the rally ranged from 1 to 3 points from the lowest levels. Investment stocks closed with only moderate declines after virtually all of them had touched new lows for the year or for the movement.

Call money firmed to 3 per cent, national trend in view of the proximity of the north-end settlements. Rates on the accommodations, however, eased and prime commercial paper was shaded.

On the break U. S. Steel, American Telephone, American Can and virtually every other favorite, made new post-June low sand Radio, Standard Oil of New Jersey and General Electric, among scores of others, dropped into new low ground for the year.

The close found U. S. Steel down 1 point, whereas it had been off 2. Losses in American Telephone, Bethlehem Steel, General Electric, Montgomery Ward, Atchison, Anaconda, Auburn Auto, General Motors, Westinghouse Electric and International Harvester ran from a fraction to 2 points.

American Smelting, Gillette, Canadian Pacific, Standard Oil of New York, New Haven and a few other important stocks closed higher. There were spectacular net declines of 24½ and 21 in Jersey Central Railroad and Detroit Edison, respectively, while Diamond Match lost 16 and Case 8, American Can was off 3.

OFFICES IN 91 CITIES

Have $1,500

By Saving $9.75 a Month

OUR 36-year-old Plan of money-building used by more than 185,000 investors. Write for free descriptive booklet, "Enjoy Money."

INVESTORS SYNDICATE

FOUNDED 1894

Local Office

Hipperson Block, Baker St.

NELSON, B. C.

Nelson District Agent for Investors Syndicate

R. W. Dawson

323 Baker Street

Phone 197

DISTRICT MANAGER

for West Kootenay and Okanagan

A. A. Milligan

K. P. Block Phone 376

Trail, B. C.

HOME LEADS THE DOWNWARD MOVE

VANCOUVER, Sept. 30—Following the lead of the Toronto Standard Stock and Mining exchange, the Vancouver market values sank to lower levels today. Leading the downturn were Home Oil, off 20 cents at 3.35, and Calmont and Mayland, each of which dropped 10 cents to .62 and 1.27 respectively. McLeod was off 8 cents at 1.15, while Dalhousie dropped 5 cents to .75. Other losses among the oils ranged from one to three cents. Eastcrest proved a bright spot with an advance of 4 cents to .60.

Mines were dull, the only change of note occurring in Premier Gold, which dropped 8 cents to .85.

FIND WOMAN'S BODY IN SURF

LOS ANGELES, Sept. 30.—(AP)—The body of Mrs. Marguerite Fox, 33, wife of William R. Fox, motion picture sound engineer, was found yesterday in the surf off Santa Monica beach. The woman left her home a wek ago, leaving a note to her husband to the effect she was going away and would not return.

FOR YOU AND YOURS

It Might Have Been Me

A SUDDEN shout! A crash! Silence! Then hurrying feet and the imperative clang of the ambulance bell. Industry has claimed another victim.

Looking on, saddened and awe-struck, the thought strikes home, "It might have been me."

Risks like these cannot always be avoided. The wise man sees the moral and is prepared—makes certain, through planned insurance, that whatever happens his home and all that it means to him will remain secure.

A postcard to the address below will bring you complete information on the many advantages of Mutual Life Insurance.

THE MUTUAL LIFE ASSURANCE COMPANY OF CANADA

WATERLOO, ONTARIO

Established 1869

J. D. BRACKETT, District Manager, Cranbrook, B. C.

JAMES SKINNER, Representative, Trail, B. C.

EARL H. FELTY, Representative, Nelson, B. C.

$100,000 LEFT BY SILLS TO HIS WIFE

LOS ANGELES, Sept. 30.—(AP)—Milton Sills, film star who died of heart disease September 16, bequeathed his estate, valued at $100,000 to his widow, Doris Kenyon Sills, filing of the will for probate in Superior court revealed yesterday.

The document specified a $300,000 trust fund settled by the actor upon his first wife, Gladys G. Wynn Sills, at the time of their divorce five years ago, should remain intact. Likewise he provided for the perpetuation of a $100,000 trust fund established for his daughter, Dorothy.

GRAIN PRICES SHOW UPWARD TILT, CHICAGO

Close From 5-8 to 1 5-8 Up; Corn and Oats Both Move Up

(By John P. Boughan, Associated Press Market Editor)

CHICAGO, Sept. 30.—Despite disturbances from stock market unsettlement, grain values showed a general trend upward today, with Canada and Russia reported to having curtailed wheat offerings abroad. Dry weather complaints from domestic winter territory and also from the Balkans and Australia were current. There were likewise reports of damage to unthreshed wheat in Canada and recent heavy rains and snow.

After a maximum gain of 2¾c a bushel, the Chicago wheat market closed nervous ⅝ to 1⅝c higher than yesterday's finish. Corn closed ⅝ to 3⅞c advance, oats ⅜ to 1c up, and provisions varying from 25c decline to 35c gain.

NEW YORK STOCKS

Allegheny	18¾	17⅞	18
Allied Chemical	240	232	235
Andes	16⅛	16	16
Amer Can	121½	116½	117
Am For Power	54¾	51⅝	53⅛
Am Smelt Ref	54	51⅛	53
Am Telephone	204⅞	202¼	202⅞
Am Tobacco	117½	116	116½
Anaconda	36	34⅝	35¾
Atchison	206¼	204⅛	205
Baldwin	28¼	27½	27⅞
B & O	93	90¼	91
Bendix Avia	21¼	20	20
Beth Steel	81	78½	80⅜
C P	172	169½	172
Cerro de Pasco	39	37⅝	37⅝
Ches & Ohio	44⅞	44	44½
Chrysler	20⅜	18⅜	19⅝
Cons Gas N Y	103⅜	99¼	100
Corn Products	83	78½	78½
C Wright, pfd	—	—	6⅝
Dupont	105	101¼	103½
East Kodak	197	194¼	195¼
Erie	38	37½	38
Ford English	—	—	16⅝
Ford of Canada	—	—	22¼
First Nat Stores	49¾	—	49¾
Freeport Texas	40¼	39	39½
Gen Motors	38⅝	37½	38⅛
Gen Electric	62¼	59⅞	61
General Foods	52¾	50⅝	51⅛
Gold Dust	37⅜	35⅝	36½
Granby	15½	14½	15
G W Sugar	16½	—	16½
Howe Sound	24⅝	24	24⅝
Hudson Motors	23⅜	23⅛	23⅜
Ins Copper	9⅞	9¼	9⅞
Inter R trans	—	—	33⅛
Inter Nickel	20½	19½	19¾
Inted Tel Tel	32	30½	31
Kelly Spring	2⅛	2	2⅛
Kenn Copper	28½	27¼	27½
Kresge S S	27⅝	26⅝	27½
Kroegg & Toll	25½	25	25⅛
Mack Truck	49½	47½	49
Nash Motors	31	30	30½
N P & L	—	—	37
N Y Central	151½	150	150⅛
Pacific G & E	54	52⅝	53½
Pack Motors	10⅝	10⅛	10⅜
Penn R R	69½	68¼	68¼
Phillips Pete	25¼	24⅝	24¾
Radio Corp	28⅞	26¾	28⅛
Radio K Orp	25¾	23⅜	23
Rem Rand	24⅝	23⅛	24¼
R I	89	88	89
Safeway Stores	62¼	58⅝	62⅛
St L & S F	73	73¼	73¼
Shell Union Oil	12	11½	11½
Sin Con	16½	16	16¼
So Cal Edison	54	53	53¼
S P	—	109¼	110
Stand Oil Cal	55½	54¼	55
Stand Oil Ind	—	—	44
Stand Oil N J	58⅞	57⅛	57¼
Stew Warner	20⅝	20	20¼
Studebaker	26¾	26	26⅛
Texas Corp	44¾	43⅜	44½
Texas G Sul	54⅞	53⅛	54½
Union Carbide	68	65⅛	65¾
Union Oil Cal	34¼	33¾	33¼
U P	208	205	205⅛
United Aircraft	—	—	40¼
U S Rubber	15⅛	14⅝	14⅝
U S Steel	157¼	154¾	155½
West Electric	128⅞	125⅛	126½
Willys Over	5⅛	5	5
Yellow Truck	13⅝	12⅝	13

DOMINION LIVESTOCK

WINNIPEG, Sept. 30— Receipts 430 cattle, 200 calves, 165 hogs, 200 sheep.

Steers—God and choice 5.50 to 6.00.

Heifers— good and choice 5.00 to 5.75.

Fed calves—6.00 to 10.00.

Cows—Good 4.00 to 4.50.

Bulls—Good 3.00 to 3.50.

Stocker and feeder steers—Good 4.50 to 5.25.

Stock cows and heifers—Good 3.50 to 4.50.

Milkers and springers 40.00 to 75.00.

Veal calves 8.00 to 9.00.

Hogs—Bacon $1.00 per head premium; bacon 11.50.

Lambs—Good handyweight 7.00.

Good heavies—6.00.

Sheep—Good heavies 3.00. to 3.50.

METAL MARKETS

NEW YORK, Sept. 30— Copper easy; electrolytic spot and future 10.

Iron quiet, unchanged.

Tin easy; spot and nearby 28.70; future 28.85.

Lead steady; spot New York 5.50; East St. Louis 5.35.

Zinc quiet, East St. Louis spot and future 4.25 to 4.30.

Antimony 7.50.

At London:

Standard copper, spot and future £43 10s; electrolytic, spot £46 10s; future £47 10s.

Tin, spot £126 12s 6d; future £128 5s.

Lead, spot £16 15s; future £16 10s.

Zinc, spot £14 15s; future £15.

ASKS COMMISSION TO INVESTIGATE POULTRY PRODUCE

Pool Official Would Have Government Appoint Royal Body

NEW WESTMINSTER, Sept. 30—Appointment of a royal commission by the provincial government to make independent investigation into problems regarding poultry products, including production, surplus, distribution, supply, prices and sale on the lower mainland and Vancouver island was urged by G. P. Wallace, president of the British Egg and Poultry pool, today.

He urged this action during today's session of the semi-annual meeting of the pool, in his annual report on behalf of the board of directors.

Mr. Wallace stated that from February 1 to August 30 the pool handled 4,571,572 dozen eggs, sold them for $1,064,210, an average of 23.27 cents a dozen, and that the average total operating expense was 4.047 cents.

W. A. Landreth, general manager of the Canadian Poultry pool, discussed the Canadian egg situation.

C.P.R. PROFITS FOR AUGUST SHOW INCREASE, 1930

First Time Since July 1929 That Monthly Net Earnings Up

MONTREAL, Sept. 30—(CP)—The net profits of the Canadian Pacific Railway for the month of August, 1930, amounted to $3,260,057, an increase of $388,376 over the net profits of August, 1930, according to figures issued here today. It was the first time since July, 1929, that the monthly net profit showed an increase.

The railway's gross earnings for August of this year were $15,480,227, a decrease, as compared with August, 1929, of $2,182,287. Working expenses were also lower, the figures being $12,220,170 compared with $14,790,934.

For the eight months ending August 31, 1930, net profits amounted to $15,879,168, a decrease as compared with the corresponding month of 1929, of $7,242,001. Gross earnings were $24,898,034, lower, the figures being $133,489,834 for 1930 compared with $138,387,868, last year. Working expenses were cut $17,656,033, and amounted to $97,110,666 in 1930 and $115,266,099 for the corresponding eight months of 1929. Net profit was $15,879,168 this year and $23,121,169 last year.

MONTREAL STOCKS

Bank of Commerce	240
Dominion Bank	232
Imperial Bank	235
Bank of Montreal	302
Bank of Nova Scotia	320
Royal Bank	306
Bank of Toronto	240
Abitibi Power & Paper	16¼
Asbestos Corporation	⅝
Atlantic Sugar	5
Bell Telephone	150
Brazilian T. L. & Power	33½
Brit. American Oil	15¼
Brompton Paper	23
Canada Bronze	38¼
Can. Car & Foundry	20¼
Can. Cement	17
Can. Cement, pfd.	95
Can. Converters	65
Can. Industrial Alcohol	3½
Can. Cottons	50
Can. Gen. Electric, pfd.	300
Can. Power	9¾
Can. Steamship Lines	9½
Cons. Mining & Smelting	166
Dominion Bridge	62
Dominion Glass	106
Dom. Textile	80
A. P. Grain	10
Hillcrest Collieries	50
Lake of the Woods	36½
Maisey Harris	16¼
Montreal Power	60¾
Mont. Telegraph	48
Montreal Tramways	175
National Breweries	44
Ogilvie Milling	3.10
Ontario Steel Products	18
Ottawa L. H. & Power	99
Penmans, Ltd.	70
Power Corp	59¾
Price Bros	53
Quebec Power	52
Shawinigan	64
Sherwin Williams	33
So. Canada Power	30
Steel of Canada	42
St. Lawrence Flour Mills	27
Wabasso Cotton	40
Western Grocers	18¾
Winnipe gRailway	33½
Winnipeg Railway, pfd.	100

EGG MARKETS

OTTAWA, Sept. 30—(CP)—Toronto—Dealers are paying country shippers for ungraded eggs extras 38, firsts 35, seconds 26 delivered. Wholesalers are selling storage eggs to retailers at extras 38, firsts 36.

Montreal—Eggs are jobbing in a wholesale way today at extras 41, firsts 36 to 37, seconds 26 to 27.

Saint John—Prices to country shippers for ungraded eggs are higher at extras 35 to 37, firsts 29 to 30, seconds 21 to 22.

Halifax—Dealers are quoting country shippers for ungraded eggs extras 34 to 36, firsts 27 to 30, seconds 22 to 24, delivered. Prices to retail stores are extras 43 to 45, firsts 38 to 40, seconds 32 to 34.

Chicago spot 27, Nov. 33⅞, Dec. 24½.

New York spot 28½ to 29.

EXCHANGE RATES

NEW YORK, Sept. 30.—Sterling exchange easy at 4.83¾ for 60-day bills and at 4.85¾ for demand.

Foreign bar silver 35½.

Canadian dollars 5-64.

Marks 23.79 cents.

Kronen 26.85 cents.

Francs 3.92 11-32.

Lire 5.23¼.

Nelson approximate sterling exchange rate $4.87¾.

WHEAT PRICES SNAP BACK IN WINNIPEG PIT

Sudden Comeback Brings Advances of 2 to 2 3-8 Cents Bushel

WINNIPEG, Man., Sept. 30.—(CP)—Down for a count of nine, wheat prices jumped back to their feet on the Winnipeg market today. The sudden come-back, bringing advances of 2 to 2⅜ cents per bushel, was as unevxpectedly pronounced as the recent battering of values had been brutal. Offerings in the pit were snapped up with gusto by southern interests and commission houses.

The snap-up of values immediately after the lowest prices in the history of Winnipeg futures trading had been established yesterday, brought new confidence back into the wheat situation. Fears that the pool's initial payment of wheat —60 cents—might be endangered by further recessions were wiped aside by today's advance.

October wheat, which had only yesterday sold for 68 cents, showed a gain for the day of 2¼ cents to 72⅜. November was two cents ahead at 73⅝ and December rose 2⅛ to 75 to 75⅛ cents. May marked the best rise of the day, climbing 2⅜ cents to 81¾ to ⅞ cents.

While quiet prevailed at Montreal, where no boats docked or unloaded, industry resumed at the head of the Great Lakes. Nearly 2,000,000 bushels was taken out by boat today from the harbors that saw not an outward bushel shipped yesterday. But storage at the Port Arthur-Fort William elevators climbed to 73,000,000 bushels as country elevator storage moved ahead to 51,246,000 bushels, and the grain rush continues eastward from the prairies.

TORONTO STOCKS

Abana	.29
Ajax	1.78
Amulet	.40
Amity	.02
A. P. Consolidated	.51
Associated	.38
Baltic Oil	.20
Bedford	.12
Barry Hollinger	.13
Big Missouri	.55
C and E Lands	.75
Central Manitoba	.06
Dome	8.00
Dalhousie	.85
Falconbridge	1.80
Home Oil	3.30
Howey	.26
Hollinger	6.00
Hudson Bay	5.95
International Nickel	19.75
Lake Shore	23.05
Kirkland Lake	.46
Kootenay Florence	.01½
Macassa	.07½
Mandy	.16½
Malartic	.02
McDougall	.12
McIntyre	18.05
Mining Corp.	.95
Mayland	1.30
Newbec	.06½
New Imperial Oil	18.25
Nipissing	1.00
Noranda	17.90
Pend Oreille	.91
Premier Gold	.93
S W Pete	.35
Sherrit Gordon	1.32
Sudbury Basin	1.06
Sterling Pacific	.17
Siscoe	.35
Stadacona	.02
Thompson Cadallac	.02
Vipond	1.10
Ventures	.65
Wright Hargreaves	1.77

INCREASE IN RETAIL PRICE IS DISCUSSED

OTTAWA, Ont., Sept. 30.—(CP)—"The interview was satisfactory in all respects. It was satisfactory to the minister and equally so to myself and colleagues," declared J. W. Hobbs, vice-president of the Libby Owens Manufacturing company of Hamilton, Ont., following his conference with Hon. E. B. Ryckman, minister of national revenue.

With C. W. Bell, M.P., Mr. Hobbs met the minister today and discussed with him the difficulties which have arisen over retail dealers having increased the price of glassware to the consumer, contrary to the undertaking given by the manufacturers that no increase would ensue from raising the customs tariff on glass.

"Did the minister intimate that the increased tariff protection would be removed?" Mr. Hobbs asked.

"I think the fact that I assured you of the satisfactory character of the interview should be sufficient for you to form your own conclusions," Mr. Hobbs replied.

VANCOUVER STOCKS

	Bid	Ask
Big Missouri	—	.57
Bluebird	.03	.05
Duthie	.15	.20
George Copper	—	1.25
Georgia River	.03½	—
Golconda	.42	—
Int. C. & C.	—	.18
Noble Five	.06	.07
Oregon Copper	90	1.00
Premier	.85	.90
Pend Oreille	.96	1.10
Porter Idaho	.12½	.14
Reeves McDonald	.30	.35
Rufus Argenta	—	.05
Silvercrest	—	.04
Snowflake	.05¾	.06
Wellington	—	.02
White Water	.05	—

MONTREAL PRODUCE

MONTREAL, Sept. 30— Butter, cheese, and eggs firm.

Cheese, finest westerns 15½.

Cheese, finest easterns 14½ to 14¾.

Butter, No. 1 Que., 31 to 31¼.

Eggs, storage extras 40.

Eggs, storage firsts 36.

Eggs, storage, seconds 30.

Eggs, fresh specials, 50.

Eggs, fresh extras, 45.

Eggs, fresh firsts 40.

CATTLE ASSOCIATION GETS LOAN

WINNIPEG, Sept. 30—Order-in-council granting a loan of $50,000 to the Manitoba Cattle Loan association was passed by Manitoba's cabined council today. The association secured the money at five per cent, and will charge its members seven per cent, for advances secured by lien notes on cattle purchased.

WINNIPEG GRAIN

WINNIPEG, Man., Sept. 30—Grain quotations:

	Open	High	Low	Close
Wheat:				
Oct.	71⅛	73⅜	70⅞	72⅜
Nov.	72⅝	75¼	73⅝	75⅝
Dec.	74¼	76⅜	73½	75
May	81¼	83	80⅛	81¾
Oats:				
Oct.	30½	31¼	30	30½
Dec.	31⅜	32¼	31⅛	31⅝
May	36½	37	36	36¼
Barley:				
Oct.	29⅛	29⅞	28⅞	29
Nov.	—	—	—	30⅝
May	37⅞	38	37	37¼
Flax:				
Oct.	130	132	129	130
Dec.	127	129½	127	128
May	135	138	135	136
Rye:				
Oct.	37	38⅛	36½	37¼
Dec.	40¼	40⅞	39¼	40
May	46½	47	45½	46

Cash prices:

Wheat—No. 1 hard, 72⅞; No. 1 nor 72¾; No. 2 nor. 70; No. 3 nor 67⅞; No. 4 63⅞; No. 5 60⅝; No. 6 51⅜; feed, 41⅜; track 72⅜; screenings, per ton, $2.00.

MONTREAL LIST SINKS TO NEW PRICE DEPTHS

Heavy Selling at New York Reflected; Smelters Hits New Low

MONTREAL, Que., Sept. 30.—The stock exchange sank to new depths today as heavy selling in New York was reflected here. Near the close a moderate rally lifted prices slightly from the lows of the session.

Among closing prices were Dominion Bridge, ½ higher at 62½; Dominion Steel and Coal B., 1⅜ lower at 7⅛; Canadian Pacific 1⅛ higher at 43 ;Abitibi off ¼ at 16¼; B. C. Power, of 1¼ at 34¾, a new low; Cockshutt Plow, down ¾ at 15¼.

Smelters broke nine points to a new low at 166. International Power closed 2¼ lower at 11. Massey broke to 15¼, with the close at 16, off a point; McColl-Frontenac lost ½ at 16½; National Steel Car two to 44; National Breweries off ½ at 29, and Power Corporation 2¼ at 59¾. Quebec Power lost a point and Shawinigan ¾. Winnipeg Electric lost 1¾ to 33, a new low level.

International Nickel was active leader closing at 19¼, off ¼ on the day. Brazilian, which was second, closed at 33½, a point net higher after selling at 32½. Montreal Power was third in volume and finished at 60¾, ½ net higher. Eleven new lows wer e recorded in the course oft he session.

Total sales 72,751 shares.

Total sales of bonds $36,050.

B. C. EGG LAYING

(Experimental Farm, Agassiz, B. C.)
(47th Week)

		Total W. Eggs	Total Points
BARRED ROCKS—			
Exp. Farm, Brandon	43	1796	1761.1
Lamble, James	32	1839	1983.-
Mains, Alex.	35	1886	1957.-
Pennington, A.	46	2307	2539.2
Trafton, C. H.	54	2122	2334.1
ANCONAS —			
Pullen, F. E.	33	1733	1829.4
BLACK MINORCAS—			
Martin, S. S.	20	1220	1400.6
WHITE LEGHORNS—			
Appleby, F. W.	32	2052	2260.1
Bolivar L. Farm	29	2071	2146.2
Boyes Bros.	26	1947	2016.8
Calder, C. D.	22	1968	2309.7
Chalmers, J.	27	1967	2124.6
Chalmers, R. W.	43	2262	2380.1
Cookson, Mrs. J. W.	20	1703	1923.9
Darbey, P. and Son	24	1905	2087.1
Diederichs, J. C.	35	2135	2148.-
Dowd & Moran	30	1583	1648.3
Evans, F. C.	33	2288	x2676.6
Fairweather, W. M.	16	1521	1559.3
Forsyth, W.	11	1616	1729.9
Green, J.	26	1756	1804.8
Hodgson & Bushby	47	2020	2168.7
Holland & Sons	4	1743	1930.3
Kennedy Bros.	36	1803	1809.4
Lawson, C. W.	26	1798	1916.1
Lucille P. Farm	32	2190	1975.1
Metcalfe, C. P.	33	1894	2036.7
Mufford, J. H. & Sons	16	1600	1640.2
Robertson, A.	51	2173	1981.3
Rump & Sendall	41	1639	1705.7
Ruttledge, M. H.	39	2011	2396.1
Schofield, A. W.	33	2043	2265.1
Schofield, M. S.	48	2104	2088.7
Shannon Bros.	38	2082	2414.-
Smith Bros.	28	2005	2109.8
Spence, J. W.	20	1928	2085.7
University of B. C.	33	2184	2486.1
Ward, Geo.	38	1898	2044.8
Whiting, W.	54	2170	2346.5
RHODE ISLAND REDS—			
Swastika P. Farm	41	1919	2011.8
Garrick, Fred	40	2059	2200.7
Homan, M. L.	30	1639	1736.6
Russell, D.	42	1780	1868.2
WHITE WYANDOTTES—			
Cant, A.	43	1817	1923.8
Lloyd, Miss Ruth	46	1901	1981.4
Exp. Sta. Sidney	38	1821	1971.7
	1543	87898	98664.3

Production—47.92 per cent.

x—Leading pen.

CALGARY OILS

A. P. Consolidated	.54
Associated	.40
C and E Lands	.75
Commonwealth	.22
Dalhousie	.72
Devenish	.08
Eastcrest	.59
Freehold	.28
Hargal	.25
Home Oil	3.50
Illinois Alta	.13
McDougall Segur Ex	.14
McDougall Segur New	.41
Mercury	.31
Mill City	.28½
Okalta New	.45
Royalite	23.00
Sterling Pacific	.15
Vulcan	.15

IQUITO, Ecuador, Sept. 30.—(AP)—President Isidoo Ayora of Ecuador tonight withdrew his resignation as chief of state, which he had sent to congress yesterday as "irrevocable." A message announcing his change of decision was read before a full session of congress this evening.

LOGAN & BRYAN

GRAIN

STOCKS, BONDS, COTTON

MEMBERS:

New York, Montreal and Vancouver Stock Exchanges, Chicago Board of Trade, Winnipeg Grain Exchange and other trading exchanges.

PRIVATE WIRE

OFFICES:

Vancouver, Spokane and Seattle

PRICES RECOVER SOME AFTER BIG SLUMP, TORONTO

Many Issues Hit New Lows During Day on Mining Exchange

TORONTO, Sept. 30—With trading volume well sustained, stocks on the Standard Mining exchange started a price sliding avalanche early in the session that brought the large majority of issues to lower levels and resulted in most of the inter-listed stocks making new low records during the day. While some recovery was noted just before the close, only a small number of stocks registered a gain for the day. During the day 86 stocks were traded in with sales of 328,010 shares. The price range was 40 declines, 30 unchanged and 16 gains.

Both International Nickel and Noranda made new lows. Nickel made a low of $19.50 and closed at $19.95, off 15c. Noranda registered a year's low of $17.85 and closed at $18.00, a net loss of $1.00. The higher priced oils were also well displayed in the loss column. Imperial dropped to $18.00 and closed at $18.25, down 65c; International Petroleum made a low at $16.26 and closed at $16.40, a decline of 60c. Home Oil slumped 60c, to $3.25, while British American advanced 50c to $15.75.

Following the example set by Dome Mines, which dropped 90c, to $8.05, all the more prominent of the precious metal stocks moved to lower price levels. McIntyre at $18.00 and Hollinger at $6.00 each dropped 25c, Granada fell 15c, to $1.20; Teck Hughes a like amount at $6.10; Wright Hargreaves 8c, to $1.77 and Mining Corporation 5c, to a new low of 95c.

While some small gains were registered in the base metal list, the general tendency was to lower levels. Base Metals dropped 10 points to a new low of $1.90. Pend Oreille advanced 9c, to $1.00.

The general run of oil stocks, while active in trading showed price weakness. Ajax declined 17c, to $1.80; Mayland 15c, to $1.35; Calmont 14c, to 68c; Dalhousie 11c, to 74c, and Nordon 5½c to 77c.

U. S. STEEL CORP. PURCHASES OIL WELL SUPPLY CO.

NEW YORK, Sept. 30—The United States Steel corporation today concluded the purchase of the properties, assets and business of the $19,000,000 Oil Well Supply company, a Pennsylvania corporation, the title being transferred to Oil Well Supply company, a New Jersey corporation, and an existing subsidiary of the steel corporation.

C. N. R. REVENUE DOWN, AUGUST

MONTREAL, Sept. 30—August net revenues of the Canadian National Railways amounted to $2,[illegible] as compared with $4,748,510 for the corresponding period of last year, according to figures issued today. Gross revenue for the month was $19,067,979 compared with $23,[illegible]-778 last year while operating expenses were $16,845,945 as against $18,898,276.

33 NEW LOWS ARE SHOWN AFTER DAY ON TORONTO LIST

Crashes in Stock Values Assume Serious Proportions, East

TORONTO, Sept. 30—Crashes in stock values assumed serious proportions today when trading volume ran up to 76,702 shares as against 72,249 the previous day.

Liquidation brought out 125 issues of which 84 were off at the close and only 11 showed net gains. The local decline was governed almost entirely from New York where selling broke out early in the afternoon session on news of brokerage house failures.

New York tickers were not fast enough to relay the final upturn to the Toronto stock exchange which closed without benefit of the late upturn in some issues. The result was that the list showed 33 new lows for the year.

The local market was not void of resistance points, Brazilian Traction, Standard Steel and British American Oil standing out with gains to their credit. They were all among the leaders.

In the semi-shadow of the nine leaders that went down were two others with unchanged closing prices, although both achieved new lows for the movement before recovering. They were Distillers Seagram which closed at 8 after having touched its new low of 7¼ and Imperial Oil which recovered from its new low of 17⅞ to close at 18½.

Consolidated Bakeries was off ⅛ at 10⅛; Gypsum ⅛ to 4⅞; Walkers ⅜ at 7⅞ to which it recovered from its new low of 6.

International Nickel was ¼ lower at 19¾.

MINNEAPOLIS GRAIN

MINNEAPOLIS, Sept. 30—Flour unchanged. Shipments 49,812. Bran 19.50 to 20.00.

Wheat—No. 1 northern 78 to 81; No. 1 red durrum 66¼ to 67¼; Sept. 74; Dec. 76; March 79¼; May 81½.

Corn—No. 3 white 31⅞ to 32⅞.

Flax—No. 1, 1.77 to 1.82.

IT PAYS TO PAY FOR QUALITY

HENNESSY

THREE STAR

BRANDY

THE SAFEST SPIRIT IN ALL EMERGENCIES

BOTTLED AT COGNAC, FRANCE

H16

This advertisement is not published or displayed by the Liquor Control Board or by the Government of British Columbia.

Building Material

Let us figure your bills on Building Material. Coast Lumber a specialty.

John Burns & Son

The Consolidated Mining and Smelting Co. of Canada, Ltd.

Office, Smelting and Refining Department TRAIL, BRITISH COLUMBIA

SMELTERS and REFINERS

Purchasers of Gold, Silver, Copper, Lead and Zinc Ore

Producers of Gold, Silver, Copper, Pig Lead and Zinc

TADANAC, TRAIL

SERVICE NYAL DRUG STORE

2 FOR ONE SALE

To better acquaint you with the nationally advertised NYAL Home Remedies, Toilet Articles, Rubber Goods, Stationery, Etc., we are, by special arrangement with the Nyal Company, Limited, offering during this sale a full-sized Nyal item FREE—with each one you buy at the regular every-day price—Two for the price of one.

BUY ONE AND YOU GET ONE FREE

THURSDAY, FRIDAY AND SATURDAY ONLY

Here are a few of the special bargains we offer. Many other Nyal Preparations at special rate of two for the price of one. See our windows.

234

CI-MI VANISHING CREAM

50c Ci-Mi Vanishing Cream ..... 2 for .50

NYAL Corn Remover

25c Nyal Corn Remover ..... 2 for .25

50c Nyal Dentaclor Tooth Paste ..... 2 for .50
25c Nyal Baby Talcum ... 2 for .25
25c Nyal White Pine & Tar .. 2 for .25
$1 Nyal Cod Liver Comp. 2 for 1.00
$1.00 Nyal Mineral Oil ..... 2 for 1.00
50c Nyal Kidney Pills ..... 2 for .50
25c Nyal Hydrogen Peroxide .. 2 for .25
25c Nyal Stom. and Liver Pills 2 for .25

3 Days Only

PAR SHAVING CREAM

50c Par Shaving Cream ..... 2 for .50

NYAL Milk of Magnesia

60 CENT NYAL MILK OF MAGNESIA ... 2 FOR 60c

SERVICE NYAL DRUG STORE

Mann - Rutherford Co.

Druggists and Stationers

SERVICE NYAL DRUG STORE

Phone Taxi

77

Freight Schedule
Daily to Rossland and Trail 10 a.m.
BUD STEVENS, Prop.
Trail Phone 135

Smythe's Catarrh Balm

Valuable for treatment of Catarrh, Hay Fever, Cold in the Head, Catarrhal Deafness, and other Nasal afflictions.

Smythe's Pharmacy
PRESCRIPTION SPECIALIST
PHONE 1

NOTICE
To all steady patrons we give 10 per cent off by the month.
PITNER'S
"The Place to Dine"

Phone TAXI 35
The Best of Service Careful, Courteous Drivers
Nelson Transfer Co., Ltd.

The Iron Fireman does the work
See it at
B. C. Plumbing & Heating Co.

CITY DRUG CO.
Nelson's Dispensing Chemists
Films, Kodaks, Drugs, Sationery
Mail orders promptly dispatched
Come and get your weight free.
Box 1083 Phone 34

After the Show
DROP INTO
PITNER'S
AND TRY OUR
CHICKEN SANDWICHES
"a la Paris"
They are good—Just one will convince you to come back for more. Include a cup of PETERS' SWEET MILK CHOCOLATE with your order.

GLASSES
J. A. C. Laughton R.O.
OPTOMETRIST and OPTICIAN
Room 3 — Griffin Block

Municipal Voters' List

NOTICE

Householders or Licensees wishing to have their names placed on the Municipal Voters' List must take and subscribe to a Declaration as such before a competent authority during the month of October, and have same filed with the City Clerk.

All persons who are British subjects, of the full age of twenty-one years, who have resided within the Municipality since the first of January, and have paid to the Municipality all rates and taxes not chargeable or land due by them, and which amount to not less than Two Dollars, are eligible to take a declaration as a HOUSEHOLDER.

All persons who are British subjects, of the full age of twenty-one years, who are carrying on business in the Municipality, and hold a Trade License issued by the Corporation, are eligible to take a declaration as a LICENSEE.

Only the names of Householders and Licensees taking and filing such declaration each year, and the names of Registered Property Owners within the Municipality are placed on the Municipal Voters' List.

W. E. Wasson, City Clerk

Auction
WEDNESDAY, OCT. 1ST.
2 P. M.
AUCTION MART
Silica St., next Club Hotel

Having received the following goods on consignment, will offer same for sale at Public Auction.

Garden Tools, Lawn Mower, 2 50-foot lengths Garden Hose, Glassware, Chinaware, Utensils, Step Ladders, Queen Heater, Electric Cooking Range, Washing Machine, Electric Fixtures, Sewing Machine, Upright Piano, 60 feet one inch Black Pipe, 50 feet ¾-inch Black Pipe, Kitchen Furniture, Rocking Chairs, Bedroom Furniture, Dining Room Table and Chairs, Zinc Bathtub, 7 boxes Fruit, Colman Lamp and Lantern, Settee, Books, Spray Pumps, Fruit Jars, etc.

Goods on view 11 a. m. to 12 noon.

Terms: Cash.

G. HORSTEAD
Auctioneer

After the Talkies try
a dish of our
Chili Con Carne
25c dish
or
a bowl of
Cream Tomato Soup
Made with whipped cream
20c dish

Apple pie 35c
Date Cookies, doz. 25c
Prune Nut Cakes, each 60c

Allison's
Afternoon teas a specialty

44 TAXI AND TRANSFER 44
TRAIL AND ROSSLAND
FREIGHT AND EXPRESS
Schedule
Daily to Trail, leaves 10 A. M.
TAXIS DAY AND NIGHT

VIC. GRAVES
Master Plumber
18 Years Practical Experience
NELSON, B. C.
P. O. Box 217 Phone 813

How About That New Heater?
We Have a Splendid Assortment of
Heating Stoves
And Will Be Pleased to Have You Look Over Our Stock Before You Buy
We Again Recommend
McClary and Stewart Heaters
for Appearance, Service and Price
Wood, Vallance H'rdw're Company, Limited
Wholesale Nelson, B. C. Retail

and WOOD

We Have

GALT LUMP Ton . . . $11.50
GALT STOVE Ton . . . $9.50
JEWEL LUMP Ton . . $11.00

Dry Wood in any lengths.
This is concentrated heat and cold weather is here.
Give us a ring before the rush.

Nelson Transfer Co., Ltd.
Phone 35

LAST MINUTE ADVERTISEMENTS

Received too late to go on classified page.

FOR SALE—HEATER IN GOOD condition, also setee and easy chairs. 424 Latimer or phone 637Y. (2044)

FOR SALE—DRUMS AND TRAPS, complete outfit in first-class condition. Phone 493R. for particulars. (2046)

News of the Day

Baseball returns—World series— Kirby's Cigar store. (2042)

Nelson Indoor Golf club will open their 18-hole course, Thursday afternoon at 2 p.m. (2043)

Reserve October 31 for the Hallowe'en Masquerade dance at South Slocan hall. (2049)

COMING. C. M. & S. Glee Club. (Trail Male Voice Choir). Watch for particulars. (2033)

Ainsworth Hot Springs Hotel will be closed after September 30th. (2025)

BRING YOUR FRIENDS TO THE HOME OF MRS. T. GIBSON ON FRIDAY, OCTOBER 3. ONLY 25 CENTS. (2041)

Have you seen the Dollar Lock Stitch Rayon Bloomers sold by Charles Morris Ltd? As an indication of their popularity we have had to procure twenty-five dozen since June 30th. See Balcony Department. (2010)

Institute choir tea in aid of the Blakeburn disaster fund Thursday afternoon from 3 to 6. (2048)

Canadian Legion Regular General Meeting, Tomorrow, Thursday, at 8 p.m. sharp. Important business. (2047)

A. O. F.

All members of the Ancient Order of Foresters are requested to meet at D. J. Robertson's Parlors, to attend the funeral of the Late Brother Noble F. Kee at 2:30 p.m. Wednesday, October 1st, 1930.

G. B. ABBOTT,
Secretary.

CARD OF THANKS

Mr. and Mrs. Frank Simmonds and daughter of Vancouver wish to express their sincere thanks to the many friends for their past kindness and present expression of sympathy during their recent bereavement in the loss of a loving son and brother. (2039)

Court Ellen meets tonight at 8 o'clock. All members are requested to meet at Robertson's Parlors at 2:30 to attend funeral of Brother Kee. (2045)

Have you seen the Dollar Lock Stitch Rayon Bloomers sold by Charles Morris Ltd? As an indication of their popularity we have had to procure twenty-five dozen since June 30th. See Balcony Department. (2010)

CARD OF THANKS

We wish to thank our many friends, also Drs. Bennett and Gussin, the Kootenay Lake General hospital staff and special nurse, Mrs. Lawson, for their kindness and sympathy during our recent sad bereavement. Mrs. F. R. Simmonds and family. (2038)

CARDS MANAGER ISN'T EXCITED OVER BIG GAME

Charlie Street Doesn't Consider Will Be Any Tougher Than League

CONNIE MACK SAYS WILL BE NO ALIBIS

Probable Batting Order; Umpires, Facts, Figures of the Series

PHILADELPHIA, Pa., Sept. 30 Prebattel statements of the rival managers of the Associated Press:

Connie Mack, Athletics—"It looks like a very good and, I hope, very interesting series. We all like a good contest. My boys are all in good condition. We expect to win but if we don't there will be no alibis."

Charles Street, Cardinals—"This is just another series for us, no tougher, if as tough, as those we went through to win the pennant. Our pitchers are all in great shape, starting with Grimes, and the whole team is confident. So am I."

PROBABLE BATTING ORDER

PHILADELPHIA, Pa., Sept. 30.—The probable batting order for the openinggame:

Athletics	Cardinals
Bishop, 2b	Duthie, cf
Dykes 3b	Adams 3b
Cochrane c	Frisch 2b
Simmons lf	Bottomley 1b
Foxx 1b	Hafey lf
Miller rf	Blades or Watkins rf
Haas cf	Mancusco, c
Boley ss	Gelbert ss
Grove or Rommel p	Grimes p

Umpires — Moriarty, American league, behind the plate; Rigler, National league, first base; Beisel, American league, second base; Reardon, National league, third base.

FACTS AND FIGURES

Contestants—Philadelphia Athletics, champions of the American league, and St. Louis Cardinals, champions of the National league.

Schedule—First two games, October 1 and 2, at Shibe park, Philadelphia; third, fourth and fifth games at Sportsman's park, St. Louis, October 4, 5 and 6; sixth and seventh, if necessary, at Shibe park, October 8 and 9. All games at 1:30 p.m. standard time (eastern at Philadelphia, central at St. Louis). (10:30 a.m., Nelson time).

Capacity of parks—Shibe park, 33,000; Sportsman's park, 40,000.

Probable gate receipts for opening game—$150,000, at prices ranging from $1 for bleachers to $6.60 for boxes.

Probable weather—Fair and cool.

Betting odds at five to four on Athletics to win series.

Claim Adam Was Chinese

Scientists claim discovering further evidence that Adam and Eve were Chinese, and that the Garden of Eden is to be found in Central Asia. This is based upon reports from Dr. Davidson Black of the Peking Union Medical college that he has unearthed skulls having jaws with teeth, of men who very likely lived 500,000 years ago in the pre-Neolithic days.

CANADA BONDS

WINNIPEG, Man., Sept. 30—Quotations on Victory bonds for $1000 are as follows:

Bonds—War loan:
1931, 5 per cent 100.50.
1937, 5½ per cent 104.50.
Victory loan:
1933, 5½ per cent 103.25.
1934 5½ per cent 103.25.
1937, 5½ per cent, 108.50.
War loan renewal:
1932, 5½ per cent 101.60.
Refunding loan:
1943, 5 per cent 103.35 to 103.60.
1940 4½ per cent 100.00 to 100.50.
1944, 4½ per cent 100.00.
1946, 4½ per cent 100.00.

SAYS MOTORISTS SPOIL HUNTING

Earl of Harewood Points Out Fox Is Deprived of Fair Chance

LONDON, Sept. 30.—(By Thos. T. Champion, Canadian Press Staff Correspondent).—The Earl of Harewood, husband of Princess Mary, has had a few words to say to motorists concerning the manner in which some of them spoil sport in the hunting field. The Earl of Harewood is master of the Bramham Moor Hunt, Yorkshire, and his brother, Major the Hon. Edward Lascelles, has now joined him in the mastership.

People who followed the hunt in motors sometimes followed them too closely, declared the Earl. They sometimes got in front of the fox, which was perhaps one of the reasons why last season could not be called a good one. The foxes were not given a fair chance of making their point, thereby spoiling the sport of those following the hounds.

TO RETURN HOME

Cars were often sent out after the hunt on the chance that the owner might wish to return home in the middle of the day. For eight years he had invariably gone home from hunting in a car, and he had never had to ride more than five miles to reach it.

At the gathering of the Bramham Moor Hunt the veteran, Tom Smith, in proposing the the toast of the joint masters, said it was 52 years since he came into the Bramham Moor country, and had hunted hounds through three generations of the Harewood and Lane fox families.

POLICE AUTOS SPEED TRAFFIC NEAR LONDON

LONDON, Sept. 30.—(CP) — With the increase in motor traffic in London suburbs, divisional police cars are being used, as occasion demands, as mobile units to speed up crawling traffic.

Regulations made by the ministry of transport under the Lincoln Traffic act, 1927, deal with "crawling" taxis in specified streets in inner London, but the only way the police can at present deal with the slow moving private motorist is to move him on—or take action against him for causing obstruction—if obstruction can be charged against a moving vehicle.

BIOGRAPHIES OF AUTHORS STOLEN

TORONTO, Sept. 30.—(CP)—Mrs. W. H. Weller, who undertook to collect biographies of noted Canadian authors and to arrange an exhibit of their books (under the auspices of the National Council of Women) found so much interest taken in the sketches sent in by each author that one or two were actually stolen from the loose-leaf biography-book! Of course, it might have been conceivable that a book itself would disappear, even if the library were closely watched, but it would argue a thirst for knowledge quite intense to steal the "Lives" This collection, Mrs. Weller hopes, will form the nucleus of an Author's "Who's Who" that may some day be available in printed form. Canadian publishers have produced excellent work, from a typographical point of view, and in time this aspect—as well as the contents of the book—will be more fully appreciated by Canadians. One hundred and fifteen authors were requested to send in data, as a beginning.

ARE YOUR EYES CORRECT?
There is one way to be sure. Have your eyes examined at least every two years. If your eyes have not been examined recently, why not phone today for an appointment.
J. O. PATENAUDE
Optometrist & Optician
Expert Optical Service

Hunter Electric & Plumbing
Plumbing, Sewer Pipes, Fittings and Fixtures. Electric Conduit, Fitting, Wire and Fixtures.
Phone 530

Motorcycle
In Perfect Running Order
Cost $265
SNAP
To Clear
$55
H. R. KITTO
Gunsmith

Favor Your Feet

INTRODUCE them to the best looking comfort giving and long lasting hose you have yet to wear. Not only knit-to-fit, but reinforced at heel and toe to give the utmost in service at the most economical price.

The New Holeproof Silk and Wools

$.75, $1.00, $1.50

Emory's Ltd.

About the softest life on this planet must be that of a retired skipper of a cup defender.

Fringe lends a sweeping elegance to white crepe gowns from the Paris openings.

Olde English
Pastry Shoppe
Baker Street

CREAM GOODS
Are now Reasonable.
All our goods are made with the best ingredients obtainable, so call in at either of our stores from now on for them.
PHONE 215 OR 53
W. F. Spraggett, Prop.

Capitol Entertainment

TO-DAY TOMORROW

Capitol Entertainment

One of the Most Powerful and Beautiful Drama of Recent Times
A GREAT BRITISH STORY WITH A GREAT CAST

Billy Bevan

Charles Gerrard

The screen version of the famous stage play by R. C. SHERIFF that is beyond reproach

Colin Clive

"JOURNEY'S END"
Something so simple, so natural and so moving that we are not likely ever to forget it.

Ian MacLaren

David Manners

A SENSATIONAL DRAMATIC PERFORMANCE UNPARALLELED ON SCREEN

It is a rare honor to present such supreme entertainment
JOURNEY'S END
With
Colin Clive
Ian MacLaren, David Manners, Anthony Bushell, Billy Bevan and others

Anthony Bushell

Robert A'Dair

YOU'LL ENJOY EVERY MOMENT OF THIS WONDERFUL PICTURE

Jack Pitcairn

Faithful to author and the characters of the ten splendid men—some heroes, some cowards, but all real, lovable, human—whose story
Will Thrill You
Abounding in humor and action.

Thomas Whiteley

Everybody Is Planning to See This Great Triumph
Two shows nightly, 7-9 P. M.
Attend the Matinee at 2.
COME EARLY.
"Journey's End" starts at 7 and 9 P. M.

Warner Klinger