Markets and Finance

STOCK PRICES CHURNED ABOUT

Little Relative Change in Railroad and Industrial Shares; Profit-Taking Heavy

NEW YORK, Jan. 13.—Stock prices were churned about briskly in yesterday's brief but active session, with the standard industrial and railroad shares showing relatively little change on the day.

Week-end profit-taking was heavier than usual, but the offerings, as a rule, were well absorbed. Pool operations were conducted with success in a number of the tobacco, motor accessory and silk shares. Several of the rails, motors and steels yielded moderately to selling pressure.

Acute weakness again developed in the foreign exchange market. Demand sterling dropped 1½c to $4.26, and then rallied slightly. French and Belgian francs established record lows at $4.63½ and $4.28½ respectively. Japanese yen also sold at the lowest price in all time, being quoted at 44.10c.

Oil shares failed to make any appreciable response to further crude oil and gasoline price advances. Marland Oil was run up to 39¾, but reacted sharply on the announcement of a special stockholders' meeting to authorize the sale of a large block of stock to banking interests. The Mexican revolution continued to exert a depressing influence on the stocks of companies owning property in that country.

Strength and activity of the Reading shares featured the railroad group. Reading first preferred advanced 1½, the second preferred 1½, and the "rights" ½. International and Great Northern advanced 2¼ points on a small turnover.

The weekly clearing house statement showed decreases in all principal items. Loans, discounts and investments fell $28,855,000, cash in own vaults dropped $2,483,000, reserve of member banks in the federal reserve bank dropped $21,660,000, and time deposits $2,755,000. Aggregate reserve totalled $510,165,000, leaving a deficit in reserve of $4,402,290.

Closing Quotations

	High	Low	Close
C. P. R.	....	....	148¾
Chino	26½	26¼	26½
C. M. & St. P.	16½	16⅜	16⅜
Gen. Motors	15¼	14	14½
Int. Nickel	....	....	13⅜
Mo. Pac.	11¾	11¼	11¼
Mo. Pac. pfd.	33⅜	33¼	33¾
Miami	....	....	22½
Pierce Arrow	10¾	10¼	10⅜
Studebaker	107½	106½	106½
U. S. Steel	100¼	99⅝	99⅝
Willys	12	11⅜	11⅞

Toronto Board

TORONTO, Jan. 13. — Some irregularity and fairly broad trading with generally firm prices was observed on the short week-end market session on the stock exchange.

The speculative leaders, Brazilian and Smelters, had further reactions and a moderately active turnover. Brazilian Traction declined to 46, and closed at 46¼ for a loss of ⅛. There was some selling of Smelters and the price dropped 1 point, to 35.

The Rogers issues were firmer on a small turnover; the common selling 3 points higher, at 48, and the preferred was up 2, to 88. Buying of MacKay continued at 115¼ to 115½.

Canadian Pacific Railway dropped 1¼, to 152. Bell Telephone closed ½ higher, at 129.

Vancouver Stocks

	Bid	Asked
Cork	.07	...
Int. Coal	11½	.15
McGillivray	.60	...
Sheep Creek	.00⅝	.00⅝
Silvercrest	...	.30
Silversmith	.30	.36
Surf Inlet	.09½	.12½
Boundary Bay	.00 1-16	.00¼
Empire Oil	.00⅜	.00⅜
Cons. Mining	34.00	...

Egg Markets

OTTAWA, Jan. 13. — Toronto — Jobbing fresh specials, 65c; extras, 55c; firsts, 45c; storage extras, 42c; firsts, 36c.

Montreal — Unchanged.

Winnipeg — Reports some Alberta fresh being offered, dealers quoting delivered fresh extras, 50c to60c; firsts, 40c to 50c.

Saskatchewan unchanged.

Money
AT WORK

Brief but Important Lessons in Finance, Markets, Stocks, Bonds and Investments

Anyone who is continually offered questionable securities by unknown brokers need not feel complimented, because such persons are probably on a "sucker list."

"Sucker lists" are acquired by long experience in the fake stock promotion game. Every time a get-rich-quick artist discovers someone who is easily persuaded to buy stocks through rosy promises of enormous profits, the promoter add this name to his list.

Although "one is born every minute" it takes years to acquire a good valuable sucker list. Such lists have been known to sell for as much as $100,000. If one crooked broker is put out of business he usually sells his list to another.

Consequently, although it may appeal to one's vanity to be solicited often by stock promoters, it ought to be considered as an insult.

(Copyright, 1923, Associated Editors.)

EGGS DROP ON LOCAL MARKET

Down Five Cents the Dozen; Large Quantity of Fresh Pork Sold

Nelson market patrons were out in good force on Saturday morning, and a very busy session was had by the numerous vendors of farm and home produce.

A good display of fresh killed pork was on hand, and was in great demand, the excellent quality netting numerous sales. Eggs dropped 5c, the larger eggs bringing 60c to the dozen while the smaller eggs brought 50c the dozen. Butter and other commodities remained unchanged over the previous week.

Spring chickens, lb.	30c
Fowl, lb.	25c to 30c
Geese, lb.	25c
Turkeys, per lb.	25c
Beef, lb.	10c to 25c
Veal, lb.	15c to 25c
Pork, lb.	20c to 30c
Beef heart, lb.	12½c
Fresh liver, 2 lbs. for	25c
Sausage, lb.	25c
Potted meats, lb.	20c
Dairy Butter, lb.	45c and 50c
Eggs, per dozen	50c and 60c
Sweet char, per bunch	10c
Beans, 3 lbs.	25c
Carrots, 6 lbs.	25c
Green peppers, per lb.	15c
Beets, 6 lbs.	25c
Cabbage, per lb.	3c
Citron, per lb.	3c
Celery, per lb.	10c
Turnips, per lb.	3c
Kale, per bunch	10c and 15c
Pumpkins, per lb.	3c
Potatoes, per lb.	2c
Parsnips, 6 lbs.	25c
Apples	4.
Apples, 6 lbs.	25c
Plums, per lb.	4c
Pears, per lb.	5c
Potted plants, up from	25c
Marmalade, per lb.	30c and 35c

CORN ACHIEVES NEW HIGH PRICE

May and September Deliveries of Oats Also Top Season's Record; Wheat Rallies

CHICAGO, Jan. 13. — All deliveries of corn closed Saturday at the highest prices yet this season, and so, likewise, did May and September oats, with wheat rallying as well. Enlarged buying of corn near the end of the day was chiefly responsible. Net gains were ¼c to ⅞c to 1c for corn and 6c to ⅝c for oats. Wheat closed firm, unchanged to ⅜c to ½c higher. In provisions the outcome varied from 5c decline to a rise of 2c.

Sterling Exchange

NEW YORK, Jan. 13. — Sterling exchange easy at $4.23⅞ for 60-day bills and at $4.26¼ for demand.

Bar silver—Foreign, 63½c.

Canadian dollars—97 5-16c.

Francs—Demand, 4.66½c.

Lire—Demand, 4.38c.

Marks — Demand, .000000000022c; cables, .000000000022c.

Nelson counter rate on sterling, $4.38.

Minneapolis Grain

MINNEAPOLIS, Jan. 13. — Flour unchanged.

Bran—$25.50 to $27.

Wheat—No. 1 northern, $1.13⅝ to $1.17⅝; May, $1.13⅜; July, $1.13⅞.

Corn—No. 3 yellow, 69c.

Oats—No. 3 white, 42¼c to 42⅝c.

Flax—No. 1, $2.44½ to $2.48½.

WINNIPEG GRAIN QUOTATIONS

	Open	High	Low	Close
Wheat—				
May	102¼	102½	102⅞	102⅝
July	103⅜	103⅝	103¼	103⅝
Oats—				
May	42¾	43	42½	43
July	43½	43⅝	43	43⅝
Barley—				
May	61⅞	63¾	61⅞	63¾
July	60¾	61	60½	60¾
Flax—				
May	219½	220	218¼	219⅛
July	219¼	220	218⅝	220
Rye—				
May	....	....	....	71⅞
July	....	....	....	73

Montreal Produce

MONTREAL, Jan. 13. — Butter strong; others quiet.

Butter, eggs and potatoes not quoted.

Cheese—Finest westerns, 19c.

Montreal List

MONTREAL, Jan. 13.—There continued a good tone in the trading on the stock market, Saturday, but the volume of business was comparatively light.

Smelters again led in activity and closed at 35¾ for a gain of ½. Brazilian was off a point, at 46, this being the greatest of the session. Spanish preferred was down ½, at 109. The greatest advance was of 2 points, and was recorded at the Lake of the Woods stock at 170, and St. Maurice Paper at 106. Other price changes took in Bell Telephone, off ¾, and Laurentide, off ⅝.

Total sales — Listed, 6379; Crown Reserve, 2310. Bonds, $96,000.

Closing prices: Abitibi, 64; Brazil, 46; Brompton, 41¼; Laurentide, 92⅝; B. E. Steel first preferred, 56; B. E. Steel second preferred, 15½; Spanish preferred, 109; Spanish common, 103; Smelters, 35¾; Montreal Power, 142; Quebec Power, 68; Steel of Canada, 76; Textile, 65½.

Consolidated Shares

MONTREAL, Jan. 13. — Consolidated Mining & Smelting, 35.

BELGIAN AMBASSADOR'S WIFE REFUSES GERMAN AMBASSADOR

BARONESS DE CARTIER DE MARCHIENNE

International complications may arise from the refusal of Baroness de Cartier de Marchienne, wife of the Belgian ambassador to the United States, to go in to dinner with Dr. Otto Wiedfeld, German ambassador.

ABLE MEMBERS OF NEW JAPAN CABINET

VISCOUNT ISHII AND COUNT HAYASHI

Are foreign minister and minister of education, respectively, in the new Japanese cabinet. Viscount Ishii is on the left.

EIGHTEEN HUNDRED SHAREHOLDERS TOLD

Official Notification of Double Liability Payments Due Is Sent to Home Bank Folks

TORONTO, Jan. 13.—Another step in the legal proceedings against the shareholders of the Home bank was taken Saturday, when a formal printed summons, with a list of the names of all the contributories attached thereto, was sent by registered mail to every one of the 1800 or more shareholders, notifying them to show cause, either personally or through a lawyer, on or before February 13, 1923, at Osgoode hall, Toronto, why they should not pay up the amounts unpaid on their shares and also double the amount in addition, known as the double liability.

The summons further warns the shareholders that if they do not, before February 13 next, file reasons showing why they are not liable to pay, then on February 19 their names will be settled on the list as contributories, and they will be compelled to pay the amounts claimed in each case, by the issue of an execution against their goods and property within 14 days thereafter.

MEIGHEN EXPECTS TO BE UNPOPULAR

Conservative Government's Measures to Contract the Public Outlay Will Not Be Liked

TORONTO, Jan. 13.—"No nation in the world has the same cause for optimism as has this Canada of ours," declared Rt. Hon. Arthur Meighen, speaking on the economic situation confronting Canada before the Commercial Travelers' Association of Canada executive yesterday.

After declaring that he had faith in the future of the country Mr. Meighen said he believed general conditions were not as favorable at present as they should be. The national debt, which the war was mainly responsible for, and the burdensome transportation charges, were pressing hard on the people, but there was no reason why a strong vigorous government should not be able to surmount all these difficulties.

"I predict that the government which succeeds the present one will be unpopular if it does its duty—*and it will do its duty—because of* the severe measures it will have to take to contract the public outlay," he said.

Motor Boat With Crew of Fourteen Is Lost

BOSTON, Jan. 13. — A radio message received here last night from the lighthouse tender Anemone stated that the motor fishing boat Funchal, of Princetown, has been sunk near West Island. No word of the crew, numbering 14, has been received.

The Consolidated Mining & Smelting Company of Canada, Limited

Office Smelting and Refining Department
TRAIL, BRITISH COLUMBIA

Smelters and Refiners

Purchasers of Gold, Silver, Copper, Lead and Zinc Ores.
Producers of Gold, Silver, Copper, Pig Lead and Zinc.
TADANAC, TRAIL

A display advt. in The Daily News enters into Many homes, catches many eyes.

Classified Advertising

Used Articles
Real Estate
Rooms
Board
To Rent
Boats and
Automobiles

Help Wanted
Positions Wanted
Lost and Found
Livestock
Machinery
Farm Produce
Timber and Mines

Classified Advertising Rates

Local Reading Notices—3c per word each insertion. In blackface or machine capitals 4c per word. Blackface capitals 5c a word; 25 per cent discount if run daily without change of copy for one month or more. Where advertisement is set out in short lines the charge is 12½c a line for Roman type, 15c for blackface, and 20c for blackface capitals. Minimum 35c, if charged 50c.

Want and Classified Advertising — One and a half cents per word per insertion. Six cents per word per week, or 22½c per word per month, cash in advance. Transient ads, accepted only on a cash-in-advance basis. Each initial, figure, dollar sign, etc., counts as one word. Minimum 25c, if charged 50c.

Births

RILEY — Born at the Kootenay Lake General Hospital on January 11 to Mr. and Mrs. R. L. Riley, a daughter. (2714)

Male Help Wanted

WANTED — Six tie-makers and two sawyers. Trail Lumber & Pole Co., Annable, B.C. (2666)

LEARN BARBER TRADE—Big wages, easy work, we teach you in a few weeks. Positions assured. Write today for our Catalogue. Hemphill Barber College, 228 9th Avenue, Calgary, Alta. (2552)

LEARN Auto Gas Tractor Engineering, vulcanizing, welding and battery work. We want men right now. Write for full particulars and special offer. Hemphill Trade Schools Ltd., 228 9th Avenue E., Calgary, Alta. (2561)

WANTED — Men to learn auto tractor, battery, starting and lighting business; practical courses in aeroplane engines; classes starting every day; practical school; low rates; day or evening; free catalogue No. 102, or call Modern Auto and Tractor School, W. 1302 Second, Spokane. (2568)

MEN, women to learn barbering; paid while learning; tools supplied. Catalogue free. Moler College, Vancouver. (2569)

Situations Wanted Male

YOUNG man with 7 years' clerical experience wants position. Box 2673, Daily News. (2673)

Female Help Wanted

WANTED — Capable girl or woman for general housework. Apply between 4 and 6, to Mrs. W. O. Miller. (2689)

WANTED — Woman to look after upstairs rooms and general work around hotel; must be responsible; good wages paid. Apply Box "R 50," Nakusp, B.C. (2631)

WANTED — Girl for general housework; references requested. Mrs. Erwin White, Sandon, B.C. (2654)

Situations Wanted Female

CHAMBERMAID wants work of any kind. Room 8, Queen's Hotel. (2687)

Miscellaneous Wanted

WANTED — Fifty used chairs, suitable for lodge room. F. T. Abey, Kaslo, B.C. (2708)

WANTED TO RENT—Two four-horse teams, with harness, for balance of winer. Must be heavy stock. Apply or write P. S. Chernoff, Salmo, B.C. (2690)

Miscellaneous

NOTICE! — Dancing! Miss Loring's first class at Memorial Hall, Wednesday. Juniors (under 10), 4 p.m. Seniors, 5 p.m. Phone 221X. (2711)

MASQUERADE Costumes on hire. Amateur productions costumed complete. Write for catalogue. Parisian Costumers, 841 Howe street, Vancouver, B.C. (2602)

Farms Wanted

WILL trade my first mortgage, value $3400, 8 per cent, on valuable improved B. C. farm property, for improved farm with lake frontage on the Arrow or Kootenay Lakes. S. R. Boon, 1402 1st street west, Calgary, Alta. (2682)

City Property for Sale

Letter received was addressed
APPLE-YARD
The man who mailed the letter thought it was correct.
I do not grow, neither do I sell
APPLES
I do sell
INSURANCE
FIRE, ACCIDENT, SICKNESS, LIFE.
C. W. APPLEYARD
Phone 269 or Write
(2699)

A GOOD INVESTMENT
A 6-roomed House, in good condition, fully furnished; 2 lots, 8 fruit trees; is offered for sale at $1800. Terms arranged.
A. T. McMILLAN
PHONE 601 510 BAKER ST.
(2675)

Furnished Rooms to Rent

TWO-ROOM Suite. See Mrs. Papazian (2672)

COMFORTABLE room for gentlemen Phone 381R. (2645)

SUITE VACANT. Ashman Apartments, 715 Baker street. (2571)

FOR RENT — Three-roomed furnished suite, Annable Block. (2572)

Live Stock for Sale

HIGH-CLASS registered Airedales of the best blood obtainable. Whatshan Kennels, Needles, B.C. (2712)

FOR SALE—5 to 10 Shropshire ewes, bred to registered Shropshire ram; due to lamb in February. One registered Ayrshire cow, 4 years old, due to calve February 15, $80.00. One registered Ayrshire heifer, 2 years old, sixty dollars. Hirst, Syringa Creek, B.C. (2650)

YORKSHIRE boar, 2 years, $15. Noel Harrop, Harrop. (2647)

FOR SALE—Registered Holstein cows, extra good milkers, just fresh, choice of seven cows. Inquire Charles O. Rodgers, Creston, B.C. (2623)

CLASSIFIED ads. bring results quickly and economically. 1½c a word.

Miscellaneous for Sale

PIANO for sale, $80. J. Morgan, secondhand store, Baker street. (2696)

BRICK-LINED Buck heater, stand, pipes, twelve dollars; baby's cot, seven dollars; sleigh, three dollars. Harding, 902 Hoover. (2686)

MR. DUCK HUNTER — "Kootenai King," registered Chesapeake Bay retriever; excellent mouth; well broken; sire and dam noted winners; compete in any company. Apply Box 774, Rossland. (2683)

PIANO—Walnut case, sacrifice $150; also Phono, cost $150, $75. Will give terms if necessary. Box 2662, Daily News. (2662)

PIANO for rent. Willis Piano Store. (2649)

RUBBERS REPAIRED — Half soles and heels. W. Desjardins, Vulcanizer, Nelson, B.C. (2648)

TELL your wants through The Daily News classified columns.

Poultry and Eggs

BREEDING COCKERELS — Pedigreed stock—bred to improve egg production. From hens with official trapnest records to 300 eggs in Canadian R.O.P. Vigorous. Free from standard disqualifications. S. C. White Leghorns, White Wyandottes, Barred Plymouth Rocks, S. C. Rhode Island Reds. Write E. A. Lloyd, secretary R. O. P. Poultry Breeders of British Columbia, Drawer A, University of B.C., Vancouver, B.C. (2706)

S. C. Rhode Island Red Cockerels, $3 up. G. H. Fraser, Nelson. (2709)

WHITE LEGHORNS — Order now for hatching eggs and day-old chicks from fine winter layers of large eggs mated to Tancred Cockerels. Eggs, $10, 100; chicks, $20. Hill & Lynch, Grand Forks, B.C. (2637)

HOW about the leghorn baby chicks for April delivery? Usual quality. Appleton Bros., Procter. (2615)

Fruit and Vegetables

WINTER APPLES for sale—Wagener and Delicious; good quality. Write to the grower. R. Lamont, Creston, B.C. (2574)

Room and Board

BOARD and room for 2 young gentlemen or ladies. Phone 357L1 or 315 Latimer street. (2671)

WILL room and board two young girls in private home. Apply Box 2646, Daily News. (2646)

Mining, Timber, Lumber

GOOD dry wood for sale — 12-inch rick, $3.25; 16-inch, rick, $3.50; 4-foot, cord, $8.00. Cash on delivery. Phone 611R4; P.O. Box 396. J. Dearin. (2517)

BUSINESS AND PROFESSIONAL DIRECTORY

H. A. MASTERS, Waterfront—Boat building, gasoline engine repairs, electric light outfits, Ford marine engines, upholstering. (2575)

Call a Taxi

NELSON TRANSFER CO.
Comfortable Cars
Careful Drivers
Meet all trains and boats; Garage: McLaughlin and Chevrolet Service. Phone 35 Day or Night (2474)

Printing

THE DAILY NEWS—Quality Printing. Ruling. Loose Leaf Forms. Ledger Sheets and Binders always in stock.

Piano Tuners

HEDLEY W. RENDELL, Expert. Pianos, Player Pianos, Organs. Phone 251. (2330)

Insurance and Real Estate

R. W. DAWSON—Real Estate, Insurance, Rentals. Annable Blk. P.O. Box 733. Phone 197. (2576)

Monuments

CAMPBELL & RITCHIE MONUMENTAL CO.—P. O. Box 865, Nelson, B.C. Telephone 164. (2577)

Painters and Decorators

MURPHY BROS.—Autos Painted
Dealers in Wall Paper.
Store— Auto Shop—
413 Josephine St. 411 Hall St. (2578)

Accounting

CHARLES F. HUNTER—Auditor, McDonald Jam Building. Box 1191. Nelson, B.C. (2579)

Florists

GRIESELLE'S GREENHOUSE, Nelson. Cut Flowers and floral designs. (2580)

WM. S. JOHNSON—Phone 342. Cut Flowers, Potted Plants and Floral Emblems. (2488)

Wholesale

A. MACDONALD & CO.—Wholesale Grocers and Provision Merchants. Importers of Teas, Coffees, Spices, Dried Fruits, Staple and Fancy Groceries. Nelson, B.C. (2581)

Engineers

Green Bros., Burden Co.
NELSON, B.C.
CIVIL AND MINING ENGINEERS
B. C., Alberts and Dominion Land Surveyors.
Crown Grant Agents. Blue Printing. (2582)

Assayers

E. W. WIDDOWSON, Box A1108, Nelson, B.C. Standard western charges. (2583)

Auctioneers

W. CUTLER—Goods Sold Privately and at Auction. Opera House Blk. Phone 71. Box 747. (2584)

Funeral Directors

D. J. ROBERTSON, F.D.D. & E.—801 Victoria street. Phone 293. Night Phone 157L. (2585)

Standard Furniture Co. Undertakers, Funeral Directors. Auto hearse, up-to-date chapel. Best service. Prices reasonable. (2586)

BRINGING UP FATHER By George McManus

News of Sport

ELEVENTH HOUR IS ALL OTTAWA

Senators Get Two in Last Four Minutes, Then Win in Overtime

HAMILTON, Ont., Jan. 13.—For 56 minutes of last night's National Hockey league fixture here Hamilton outplayed and outscored the fast Ottawa team by a score of 2 to 0. Then the bottom fell out of the Tiger machine, and in less time than it would take to tell Nighbor and Boucher tied up the count. This necessitated overtime, and after 14½ minutes of play Broadbent bulged the twine for the leaders, giving them a 3-to-2 verdict. It was a bitter pill to swallow, but the record crowd that saw the performance are consoled in the fact that it was the fastest and most interesting game staged on local ice for some years.

The Senators outplayed Hamilton in the overtime period.

Summary

First period—1, Hamilton, Burch, 8:50.

Second period—No score.

Third period—2, Hamilton, Burch, 6:40; 3, Ottawa, Nighbor, 9:20; 4, Ottawa, Boucher, :40.

Overtime period—5, Ottawa, Broadbent, 14:50.

GOLF WRITERS MAY BE DECLARED PROS

United States Golf Association May Follow lead of the Olympic Committee in the Matter

NEW YORK, Jan. 13.—Golf player-writers in the United States may be the next class of amateur competitors to encounter official disapproval and possible disbarment for their publicity activities.

Following the action of tennis and American olympic authorities in proposing to declare player-writers ineligible for competition under their jurisdiction it has been learned the United States Golf association may take a similar step.

The association already has a rule under which a player may be suspended from amateur championship competition if newspaper or magazine articles appearing under his name are not written by himself.

BRIDEN OF SEATTLE WILL END A COUGAR

SEATTLE, Jan. 13.—Archie Briden, speedy Seattle Metropolitan hockey player, will finish the present season with the Victoria Cougars, it was officially announced at hockey headquarters last night.

The change was due to the arrival of Jim Riley from the south, who made an extra player on the Metropolitans' list. Briden came to Seattle three seasons ago from the Edmonton Eskimos.

Britisher and Yank Beat Britisher, Frank

LOS ANGELES, Jan. 13.—Willie Hunter, former British amateur golf champion, and George von Elm, former trans-Mississippi amateur champion, defeated Art Havers and James Ockeneden, open champions, respectively, of Great Britain and France, 3 and 2, in a 36-hole match here Saturday.

CURLERS GET INTO SECOND COMPETITION

Thirty-five Rinks Divided into Seven Divisions Play First Games Tonight

With the closing of the President's vs. Vice-President's competition, local curlers break into the second contest of the season tonight, when the opening games will be played.

The curlers have been formed into 35 rinks, and will consist of seven divisions of five rinks each.

These rinks are:

Panthers—No. 1, R. D. Barnes; No. 2, George Ferguson; No. 3, C. D. Blackwood; No. 4, W. J. E. Biker; No. 5, John Cartmel.

Tigers—No. 1, H. Townsend; No. 2, G. W. Steele; No. 3, A. T. Walley; No. 4, Dr. E. G. Smyth; No. 5, J. W. Holmes.

Lions—No. 1, W. B. Steed; No. 2, W. M. Myers; No. 3, T. Keith; No. 4, F. A. Graham; No. 5, George Douglas.

Foxes—No. 1, A. Jeffs; No. 2, H. W. Robertson; No. 3, D. Laughton; No. 4, T. W. Ledingham; No. 5, A. J. Dill.

Bears—No. 1, Roy Sharp; No. 2, Alex Leith; No. 3, J. G. Bunyan; No. 4, George Horstead; No. 5, J. A. Forin.

Coyotes—No. 1, J. H. D. Benson; No. 2, D. StDenis; No. 3, C. J. McGuigan; No. 4, Fred Ritchie; No. 5, H. Bush.

Time Ice Sheet

The time ice sheet for the competition is as follows:

Monday, 7 p.m.—

Cougars No. 1 vs. Bears No. 1.
Cougars No. 2 vs. Bears. No. 2.
Cougars No. 3 vs. Bears No. 3.
Cougars No. 4 vs. Bears No. 4.
Cougars No. 5 vs. Bears No. 5.

At 9 p.m.—

Foxes No. 1 vs. Coyotes No. 1.
Foxes No. 2 vs. Coyotes No. 2.
Foxes No. 3 vs. Coyotes No. 3.
Foxes No. 4 vs. Coyotes No. 4.
Foxes No. 5 vs. Coyotes No. 5.

Tuesday, 7 p.m.—

Tigers No. 1 vs. Panthers No. 1.
Tigers No. 2 vs. Panthers No. 2.
Tigers No. 3 vs. Panthers No. 3.
Tigers No. 4 vs. Panthers No. 4.
Tigers No. 5 vs. Panthers No. 5.

At 9 p.m.—

Lions No. 1 vs. .....
Lions No. 2 vs. .....
Lions No. 3 vs. .....
Lions No. 4 vs. .....
Lions No. 5 vs. .....

Firpo Starts Training for February Battles

BUENOS AYRES, Jan. 13.—Luis Firpo, the Argentine heavyweight, has started training for his coming fights with Farmer Lodge and Erminio Spalla. Firpo will meet Lodge during the first fortnight in February and Spalla during the second fortnight, according to arrangements.

WINNIPEG VARSITY DEFEATS THE TIGERS

WINNIPEG, Jan. 13. — The 'Peg Varsity aggregation jumped right into the running for the championship of the western division of the Manitoba Hockey league when they defeated the Tigers 2-1 here last night.

ST. PATS BREAK LOSING STREAK

Defeat Canadiens Five to Three; Cleghorn Ruled Off the Ice

TORONTO, Jan. 13.—St. Patricks broke their losing streak, which they had carried for four games, in the National Hockey league fixture last evening, when they defeated the Canadiens of Montreal 5 to 3. By this victory the Toronto team takes the second place in the Calder league and Hamilton and Canadiens are in the cellar positions.

The game was one to satisfy the houseful of fans who were present. Although at times it was not productive of very good hockey there were flashes of stickhandling, combination rushes and checking that satisfied even the most critical.

Cleghorn Penalized

Although Stuart received a nasty cut on the forehead from Sprague Cleghorn's stick early in the second period he finished the individual star of the game. Sprague was given a match foul, which had much to do with the defeat of the visitors.

Referee Lou Marsh has suggested to President Calder that the automatic suspension drawn by Cleghorn be immediately raised. He states that the full penalty for a match foul is rather severe for the offence, although Sprague deserved more than a major penalty.

Summary

First period—1, Canadiens, S. Cleghorn, 2:00; 2, St. Patricks, Noble, 11:00.

Second period—3, Canadiens, Boucher, 16:30.

Third period—4, St. Patricks, Adams, :40; 5, St. Patricks, Dye, :20; 6, St. Patricks, Corbeau, 10:00; 7, St. Patricks, Stuart, 7:30; 8, Canadiens, Morenz, :20.

BRONX SPIDER DIES AFTER A BAD BEATING

Popular New York Bantam Has Fractured Skull and Complications Ensue

NEW YORK, Jan. 13.—Frank Doherty, known in the boxing ring as Frankie Jerome, died tonight in a hospital from a compound fracture of the skull believed to have been suffered in a bout Friday night with Bud Taylor of Terre Haute, Ind., when Jerome received a terrible beating.

The boxer had partially recovered from an operation, and surgeons believed he had a fighting chance to live; but complications set in, and his death came suddenly.

The dead boxer was one of the leading bantamweights in the country and was a favorite among New York fans, who knew him as the "Bronx Spider." He fought a large number of bouts here and throughout the country, and was regarded as a dangerous contender for the title held by Joe Lynch. His bout with Taylor, which was held at Madison Square Garden, was arranged to help him in his advance toward a meeting with the titleholder.

"Bob" Penwarden, Veteran Curler, Dies on the Ice

WINNIPEG, Jan. 13.—While watching a curling game Robert Penwarden, aged 78, veteran curler and honorary life member of the Manitoba Curling association, dropped dead here yesterday. He was the oldest member of the Manitoba Free Press staff, having joined the paper when he came to Winnipeg in 1879.

MANY UPSETS ARE FEATURE IN CUP TIES

Rovers, Hotspurs, Sunderland Fall to Amateurs or Second Division

LONDON, Jan. 13.—Play in the first round of the English Football association cup on Saturday was considerably handicapped by the elements. Strong, gusty winds, added to greasy fields, made several of the contests extremely indifferent exhibitions of football. The menacing weather, however, did not affect the gates to any appreciable extent, and nearly three-quarters of a million paid approximately a quarter of a million dollars to see the teams in action.

Eight cup ties were played in the Metropolis, and these attracted nearly 200,000 fans. As usual, they yielded a crop of surprises.

Corinthians Only Amateurs

The greatest upset of the afternoon was the victory of the Corinthians over Blackburn Rovers. As a result of this the Corinthians, who are slated for a tour of Canada this year, are the only team of amateur standing to be left in the running.

The downfall of Tottenham Hotspurs at the hands of the second division club, Crystal Palace, was utterly unexpected, but of the defeat of Sunderland by Oldham Athletic, it can only be said that it was simply astounding.

The match between Newcastle United and Portsmouth was remarkable inasmuch as the men from the naval city were leading by two goals at the interval, yet Newcastle turned the tables on them and won by 4 to 2.

Rangers Outplay Notts

Queen's Park Rangers completely outplayed Notts County, yet they managed to lose the game. The tilt was unpleasant all the way through, and was featured by the constant sounding of the whistle for penalties.

In the Wednesday-Leicester City game three penalties brought two goals for the Sheffield men, while the other one was saved.

Bradford was down three goals at half time. They changed colors at the interval, but could not change their luck. Swindon took them into camp by 4 to 0.

The Results

LONDON, Jan. 13.—(Canadian Press Cable) — Results of games in the first round of the English association football cup tie series played yesterday were:

Blackpool 1, Sheffield U. 0.
Derby 2, Bury 1.
Fulham 2, Llanelly 0.
Exeter 1, Grimsby 0.
Millwall 0, West Bromwich A. 1.
Accrington 0, Charlton 0.
Manchester U. 1, Plymouth 0.
Swansea 1, Clapton 1.
Norwich 0, Bristol 2.
Liverpool 2, Bradford City 1.
The Wednesday 4, Leicester 1.
Northampton 1, Halifax 1.
Oldham 2, Sunderland 1.
Leeds 1, Stoke 0.
West Ham 5, Aberdare 0.
Huddersfield 1, Birmingham 0.
Swindon 4, Bradford 0.
Portsmouth 2, Newcastle 4.
Arsenal 4, Luton 1.
Middlesboro 0, Watford 2.
Ashington 1, Aston Villa 5.
Barnsley 0, Brighton 0.
Everton 3, Preston N. E. 1.
Hull 2, Bolton W. 2.
Chelsea 1, Southampton 1.
Manchester City 2, Notts Forest 0.
Cardiff 0, Gillingham 0.
Wolverhampton 3, Darlington 1.
Queen's Park R. 1, Notts C. 2.
Burnley 3, South Shields 2.
Crystal Palace 2, Tottenham H. 0.
Corinthians 1, Blackburn 0.

English League—Third Division—Southern Section

Reading 1, South End 0.
Other games unplayed.

Southern Section

Doncaster 3, Southport 0.
Lincoln 0, Chesterfield 1.
Walsall 3, New Brighton 1.
Barrow 0, Wrexham 0.
Rotherham 1, Tranmere 1.
Rochdale 1, Hartlepool 0.
Other games unplayed.

Friendly Soccer Games

Crewe 5, Portsdale 1.
Wigan 2, Nelson 1.

First round Scottish cup game advanced from January 26:

Dunkeld and Barnam 0, Partick 11.

Scottish League—First Division

Kilmarnock 2, Clydebank 3.
Morton 0, Hamilton A. 0.
Raith Rovers 0, Hibernians 2.
Rangers 1, Dundee 1.
Third Lanark 1, Celtic 3.
Aberdeen 1, Ayr United 0.
Airdrie 4, St. Mirren 0.
Clyde 2, Motherwell 3.
Falkirk-Partick Thistle not played.
Hearts 5, Queen's Park 2.

Second Division

Allot 1, Broxburn 0.
Arbroath 0, St. Johnstone 0.
Bathgate 2, Albion Rovers 0.
Boness 2, St. Bernard 3.
Cowdenbeath 3, East Fife 0.
Dundee Hibernians 4, Armadale 0.
King's Park 2, Stenhouse Muir 1.

Princeton Freshie Dies From a Blow With Hockey Stick

PRINCETON, N.J., Jan. 13. — Harold B. Reese of Cedarhurst, L.I., a member of the Princeton freshman hockey team, died today from an injury which he received yesterday when he was struck on the head by a hockey stick in the course of a game between the Princeton freshmen and a team representing the New York branch of the Canadian Royal bank.

Canada Will Enter Medal Curling Event

UTICA, N.Y., Jan. 13.—The Gordon international medal competition will be staged in this city February 22. Leading rinks of the United States and Canada will compete. It is expected Canada will send 10 or 12 rinks for the competition.

TUNNEY AND BURKE SIGN FOR A BOUT

NEW ORLEANS, Jan. 13.—Gene Tunney, United States light-heavyweight champion, and Martin Burke, southern heavyweight champion, have agreed to terms to meet here February 10 in a 15-round decision bout, officials of the Young Men's Gymnastic club announced.

MONTREAL CURLERS LOSE TO OTTAWANS

OTTAWA, Jan. 13. — Two rinks from the Caledonian Curling club, Montreal, played a Quebec challenge cup match at the Ottawa Curling club last night and were beaten by 19 shots on the round. Both Ottawa rinks were up. Dr. Gilpin had a lead of 12 shots on H. R. Hutchison, and John Kilgallin led Peter Lyall by 18 to 11, on seven shots.

Wasps Shut Out the Middlesex Hospital

LONDON, Jan. 13. — Games played under the Rugby union rules yesterday resulted as follows:

Wasps 33, Middlesex Hospital 0.
Old Whitgiftians 9, University College School Old Boys 19.
Old Millhillians 6, Honorable Artillery Company 6.
Rugby 8, Muneator 6.
Edgware 9, Stroud 0.
South End 27, Ealing 10.
Bradford 32, Waterloo 3.
King's College Hospital 9, Harrow 8.

SWISS CHALLENGE FOR DAVIS CUP

NEW YORK, Jan. 13.—Switzerland's challenge for 1924 Davis cup contest has been received by the United States Lawn Tennis association, bringing to four the number of entries received so far. Switzerland will play in the European zone, in which Ireland and France already are entered.

HOPPE KEEPS TITLE WITH GOOD MARGIN

NEW YORK, Jan. 13.—Willie Hoppe retained his world's 18.2 balk line billiard championship last night by concluding his three-night 1500-point match with Welker Cochran with a 1500 to a 1189 victory.

FIRST ROUND IN ANTRIM SHIELD

BELFAST, Jan. 13. — Irish Football association results in the first round of the Antrim shield yesterday were as follows:

Linfield 2, Queen's Island 2.
Distillery 4, Larne 2.
Cliftonville 3, Glentoran 1.
Ards 1, Woodburn 1.

THISTLES TAKE ADVANCE GAME SCOTTISH CUP

Glasgow Rangers Only Draw With Dundee; Leadership Fight Yet

GLASGOW, Jan. 13. — The first game of the Scottish cup play this year took place yesterday when Partick Thistle easily defeated Dunkeld, an obscure amateur aggregation. The first round proper opens on January 26.

In the league games of the first division, Glasgow Rangers, the leaders, struggled through their contest with Dundee with a 1-goal draw, which, taken with the defeat of the top-notchers last week at the hands of Ayr United, would suggest that there will still be a fight for leadership of the Scottish league.

Airdrieonians had an easy win over Paisley St. Mirren, and hence crawled up one point nearer the leaders. Celtic improved their position by defeating Third Lanark, but Raith Rovers located their jinx again, when once more they succumbed to the Edinburgh Hibernians, their second defeat by the Irishmen from Easter Road for the present season. Clydebank registered a 3 to 2 win over Kilmarnock, while Queen's Park succumbed 5 to 2 to Heat of Midlothian.

Only seven games out of 10 were played in the second division.

January CLEARANCE SALE

It's a Sale where seasonable lines, the things most needed right now, bear great reductions.

This is our Clearing Time, when we sweep away all broken lines and fashion merchandise in preparation for Inventory.

Are you sharing it's economies?

Read these wonderful savings and take a walk through the store every day.

LADIES' UMBRELLAS—Strong steel frames. Made in England, and covered with best wearing quality covering. Full sizes. Regular $5.95, $6.95, $7.95. There are only eight in this lot. All one price, each $5.00

10 YARDS ONLY, ALL-WOOL NAVY SERGE—Heavy quality. This is heavy enough for men's wear. 58 inches wide. Special value, per yard $2.95

THE ACE FOLDING CORNER POCKETS—For holding Photo Prints, Greeting and Post Cards in Albums. Medium size. Black, sepia, grey. Packets containing 100, 2 for 25c

LARGE SIZE WRITING PADS—Containing 70 sheets of linen finish paper. Wonderful value. Each 25c

Envelopes to match, packets of 25, each 15c

Monday Will See Some Sharp Reductions on Our Second Floor

THE FAMOUS DR. DENTON'S SLEEPERS—Sizes 4, 5, 6 and 7. Usual price $2.50. January Sale $1.75

LADIES' KNIT COMBINATIONS—Lovely quality. Broken sizes. $3.95 and $4.50 each former price. January Sale $2.95

You can pick up an odd garment here at a great saving.

GIRLS' WOOLEN JERSEY SUITS—With Bloomers to match. Every mother with a girl age 2, 4 or 6 years must see these. Colors, red, saxe, navy and green. Only these three sizes left. January Sale, each $2.95

The most economical garment you can purchase.

LADIES' HOMESPUN SKIRTS—Lovely quality, in rose, saxe and green. Splendid value at $7.95 each. Now reduced to, each $4.95

MISSES' FLANNEL JUMPERS—In fawn, brown and navy. Well worth $7.95 each. Now reduced to, January Sale $4.95

LADIES' SHIRT BLOUSES — Some nice stripes. Makes an ideal garment for morning wear. Sizes 36 to 42. January Sale, each $1.95

BOYS' AND GIRLS' PULLOVER SWEATERS—In navy, saxe and brown. Ideal for school wear. January Sale, each $1.49

AND DON'T FORGET!—Every Coat, Suit or Dress can be purchased for Less. Worth-while reductions on every garment.

Hudson's Bay Company
INCORPORATED A.D. 1670

Kootenay Bitter Ale

The Ale with the real flavor, $2.20 doz. Order through

GOVERNMENT LIQUOR STORE

FREE DELIVERY DIRECT FROM BREWERY

NELSON BREWING COMPANY LIMITED

"This advertisement is not published or displayed by the Liquor Control Board or by the Government of British Columbia."

CHECKERS

Cut Plug Tobacco

25¢ PER TIN

Away From the Frigid Weather

You can spend an evening of comfort at the Semaphore Bowling Alleys.

The Semaphore Smoke Shop

THE ARK

We have received our stock of Men's Heavy Wool Stocks, 30c to 75c pair; Men's Heavy Weight Underwear, $1.00; Ladies' Black Cashmere Hose, 60c pair; Heavy Weight Wool Serge, double fold, $1.10 per yard; Ladies' Winter Combinations, $3.00 suit; Table Oilcloth, 45 inches 65c, 54 inches 75c yard. Second-hand Furniture and Ranges bought and sold.

J. W. HOLMES

Phone 534 606 Vernon St.

SAFEGUARD YOUR PRESCRIPTIONS

by having them filled at our store. We employ qualified dispensers to give all prescriptions their personal attention, and our drugs and chemicals are the purest obtainable.

The winning number on EDISON GRAMOPHONE is **8245.**

Canada Drug & Book Co.

Limited

NELSON, B.C.

—HAS IT—

REMEMBER

33 1-3 Per Cent Saved on Spectacles. See

HIGGINBOTHAM

Wisdom

Unless you have absolute confidence in your present eyeglasses, you should have them examined at once. It is wisdom to discard the poor eyeglasses, a fool's gamble to continue wearing them.

Your eyeglasses should be produced for your individual needs, not those of a group of persons whose eye troubles are similar. We grind your glasses to your exact need.

J. O. PATENAUDE

Optist and Optician

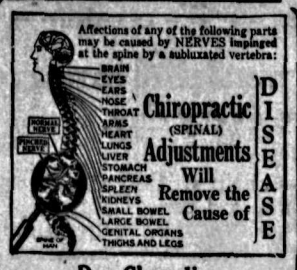

Dr. Chevalier

Chiropractor

214 VICTORIA ST. One block south of Bank of Montreal

FURS

G. GLASER

Manufacturing Furrier

Guaranteed High-Class Furs. A Nice Selection kept in stock and Made to Order from Selected Skins.

Customers' Furs Made Up, Remodelled and Repaired. Skins Dressed and Mounted at Reasonable Prices.

416 WARD ST., NELSON, B.C. Phone 106.

MacDONALD MAY HAVE TO FACE TWO STRIKES

In Addition to the Probable Railway Strike, the Miners Are Now Dissatisfied

LONDON, Jan. 13. — J. Ramsay MacDonald, the Labor leader, in addition to the natural difficulty inseparable from the taking of office for the first time by a totally inexperienced government, at a moment of great industrial depression, with unemployment increasing rather than diminishing, seems likely to be confronted also with two first-class industrial upheavals. The first is a railway strike, and the second a similar trouble with the coal miners, who are discontented with and are trying to upset their national wages agreement.

If the miners will be advised by their executives, there will be no strike, but danger always exists for the widening of a dispute through one side or the other proving intractable.

How the new government will handle these disputes will be an effective test of its ability.

A true bill was returned by a grand jury in St. John, N.B., before Chief Justice H. A. McKeown in the circuit court in an indictment against Harry Rabinovitch, formerly of Winnipeg and Regina, charged with conspiracy with Benjamin Friedman to deceive his associates in the Security Export company and obtain approximately $80,000.

Labor Agreeable to Old Speaker; Other Plums, No'

LONDON, Jan. 13.—The Labor party has already demanded that they are quite agreeable to Speaker Whitley continuing in office, but the question of accepting the former chairman of the commons is said to ge quite another matter. The speakership is a nonparty, or rather an all-party, appointment, but the office of chairman, who is also the deputy speaker, is definitely a party appointment. So also is the deputy chairman of the commons.

The present chairman is James Hope, nephew of the late duke of Norfolk, who was for many years the representative of Sheffield in the house. Although personally popular with Labor men the party will hardly acquiesce readily in the appointment being given to a Conservative, especially as the chairman and deputy, like the speaker, are appointed for the life of parliament. The chairman draws £2500, and generally has a good chance for succession to the speakership. The deputy chairman draws £1000.

PIONEER RENFREW LUMBERMAN PASSES

RENFREW, Ont., Jan. 13. — One of the pioneer lumbermen of this district, Archibald Smith, aged 83, died suddenly here yesterday. Mr. Smith retired from active business life 26 years ago.

Surviving him are his wife, five sons, James, deputy minister of public works, Regina; Thomas, William and George, of Armstrong, B.C.; and Dr. Harold Smith, Toronto; and four daughters, Mrs. McQuarrie, Kamloops, B.C.; Mrs. Lovett, Froude, Sask.; Mrs. Britton, Simcoe, Ont., and Miss Mary, Renfrew.

Nelson News of the Day

Apples wanted. McDonald Jam Co. (2495)

J. Burgess, Carpenter. Phone 350R3. (2566)

Meeting of the Graduate Nurses' Association will be held at the Kootenay Lake General Hospital this evening at 8 p.m. (2718)

Mrs. Ashman has vacancies for two more pupils, violin or piano. Phone 448L. 106 Silica. (2674)

There will be a pre-school age clinic, for children from 2 to 6 years, held at the Kootenay Lake General Hospital on Wednesday, January 16, from 3:30 to 5 p.m. (2713)

All members of Kootenay Lodge, No. 16, I.O.O.F., are requested to attend regular meeting tonight at 7:30 o'clock sharp. Installation of officers and other important business. "Forget it not." (2707)

See Folk Dance Notice, classified advertisements. (2710)

Daughters and Maids of England meet tonight at 7:30 in the Memorial Hall. Installation of officers. (2717)

TO ALL C. P. R. EMPLOYEES

The Social Club cordially invites you and your families to a social evening, Armory, January 16, commencing 8 p.m. Cards, music, refreshments, dancing. (2715)

Annual meeting of the Mothers' Auxiliary, No. 1 Troop, Boy Scouts, 7:30 tonight, at residence of Mrs. C. D. Shaw, 616 Carbonate. Election of officers. All interested requested to attend. (2716)

Plumbers' Brass Goods, Fixtures and Supplies, Tile and Sewer Pipe.

B. C. PLUMBING & HEATING CO.

NELSON, B.C.

Nelson

Steam Laundry

Phone 146 P.O. Box 48

First-Class Laundry Work done at moderate prices.

French Dry Cleaning and Dyeing Works. Steam Carpet Cleaning.

Agency at Trail, B.C.

C. Fransen (Barber Shop) Agent

To the Electors:

Ladies and Gentlemen:

I have represented you as an alderman for five years; during 1923 as chairman of public works. It has been my policy to get full value for all moneys spent, and to work for the interests of the ratepayer and the progress of the city. We have carried out extensive improvements on streets and sidewalks, and still kept within our appropriation, and if the same policy is continued for five years Nelson will sure be the city worthy of the name "Queen City of the Kootenays."

I am again accepting nomination to represent you as alderman for 1924. I wish to take this opportunity of thanking you for your votes and confidence in the past, and to assure you, if reelected, that at all times I will do my utmost to guard your interests and to work for the benefit of our citizens and the progress of our city.

Respectfully soliciting your votes and influence on Thursday next,

Yours truly,

A. S. HORSWILL

Special This Week

Pullover Jerseys

5.00 now 3.90

4.25 now 2.90

3.25 now 2.35

The best values we have ever offered in All-Wool Jerseys.

Either plain colors or striped. Just the right weight to wear under a coat. Sizes 34 to 42.

YOUR MONEY'S WORTH OR YOUR MONEY BACK

Emorys

BOXING

Welterweight Championship of the Kootenays

TEN ROUNDS — RETURN BOUT

Herb. Stanton of Kellogg, Idaho, vs. Tom Rogers of Nelson, B. C.

and Several Good Preliminaries.

Recreation Club, Nelson, B.C., Saturday, Jan. 19

Doors Open at 9 o'clock. First Preliminary, 9:30 p.m.

Admission—50 Ringside (reserved), $1.50. Circle, $1.50. Balcony, $1.00. Seats on Sale at Cabinet Cigar Store. Special Reserved Section for Ladies.

Candidate For Mayor

In announcing that I am a candidate for mayor of the city of Nelson for 1924, I ask the support of the citizens if they think, in view of the good record which has been made in civic affairs during the past year, and of my policy for the future, that I am worthy of reelection.

The work to be done during the coming twelve months should, I believe, be chiefly on streets, sidewalks and parks, including the automobile park, with a view to beautifying the city as well as adding to its purely material improvements.

I believe that the city should live within its means, and that we should do as much work as we can as economically as possible.

By keeping expenditures within receipts we can continue to provide a surplus. By continuing this policy we should in a few years have enough money on hand for waterworks and other capital construction, which should enable the city council to bring about a big reduction in taxes.

L. H. CHOQUETTE

BUY ADVERTISED GOODS

Advertising Lowers The Prices

JESSE L. LASKY PRESENTS

Zane Grey's "THE CALL OF THE CANYON"

WITH

Richard Dix
Lois Wilson
Marjorie Daw

BETTER answer "The Call of the Canyon" and come along to the Western thrill-land. Where a son of toil teaches a daughter of jazz the A B C of living and loving.

Gem HOME OF Capitol Entertainment

—SHORT SUBJECTS—

"KIDDING KATIE"

TOPICS OF THE DAY

Gem HOME OF Capitol Entertainment

We have in stock

Fresh Vegetables

Cabbages, Turnips, Carrots, Parsnips and Beets

FLEMING'S STORE, Fairview

He Should Worry

The happy man will be he who had ordered his Coal during the summer months, for he will have taken care of one of the greatest problems winter holds. No need to worry if you call us up today and give us your order for immediate delivery.

MacDonald Cartage & Fuel Co.

PHONE 504.

AUCTION SALE

RESIDENCE OF MR. J. F. FARGHER, HARROP, CLOSE TO WHARF,

WEDNESDAY, JAN. 16

AT 1:30 SHARP

Have received instructions from the above to sell at public auction the following goods: Carpets, Mats, Linoleum, Library Table, Rocker and Arm Chair, all Fumed Oak; Oak Occasional Table, Blinds, Curtains, Rods, Aladdin Lamp, Kitchen Table and Chairs, High Chair, Sleigh, Camp Cot, Washing Machine, Churn, Cream Can, Crocks, Sealers, Blue Willow Dinner Service, Barrels, Tools; 2 hives Bees, 1 spare Hive and accessories; Sewing Machine, Clothes Horse; McClary Range, nearly new; Wood Heater, Kitchen Utensils, and other goods too numerous to mention.

On view morning of sale.

Terms—Cash

W. CUTLER, Auctioneer.

THE BAD MAN

—IS IN TOWN—

CAST

your eyes over this fine list—

HOLBROOK BLINN—Stage Star for 20 years.

Jack Mullhall, who delighted all in "Dulcy."

Enid Bennett of "Robin Hood" Fame.

Harry Myers of the "Connecticut Yankee," and others,

Making one of the Best Collection of Stars ever assembled in any picture.

Short Features

—Pathe News—

and

2-Reel Comedy

"WHY PAY RENT?"

STARLAND

—TONIGHT—

Remember——If you see it at Starland——it's Good

Heating Stoves

We have a splendid assortment of McClary and Stewart Heaters that for service, appearance and price cannot be beaten.

Also four sizes of Queen Heaters, our own make.

It will pay you to look over our stock before you buy.

Wood-Vallance Hardware Co., Ltd.,

WHOLESALE NELSON, B.C. RETAIL

For Rent

6-Roomed House, corner Mines road and Kootenay street $25.00

5-Roomed House, corner Latimer and Cedar streets $12.00

5-Roomed House, Water street $14.00

CHAS. F. McHARDY

REAL ESTATE BONDS

INSURANCE Fire, Accident, Life PHONE 135

CLASSIFIED ADS BRING RESULTS EVERY TIME.

A WANT AD. IS BOTH CHEAP AND EFFICIENT. TRY IT.

VICTORIA, B.C. JAN 16 1924 PROV
A1SS JAPR24
PROV LIBRARIAN
VICTORIA B C

Suckers' Lists in
"MONEY AT WORK"
See Page Six

The Daily News

Pattullo Boosts
PROVINCE IN EAST
See Page Two

Vol. 22 NELSON, B. C., MONDAY MORNING, JANUARY 14, 1924 No. 229

BRITISH, YANKEES, TO CIRCLE GLOBE AT SAME TIME

GOTHAM POLICE HEAD PUTS AXE HIGHEST RANKS

Enright Lays His Charges Against Thirteen Inspectors; Many Lower Down

SPECIAL SERVICE SQUAD GATHERS THE EVIDENCE

Commissioner Given a Free Hand by Mayor Hylan to Enforce Prohibition Law

NEW YORK, Jan. 13.—Police Commissioner Enright's drastic shakeup of his force over the week-end, and his lodging of charges of failure to enforce the federal prohibition law, against 13 police inspectors, was said tonight to have resulted from orders given him by Mayor Hylan to enforce the law rigidly.

The commissioner, it was stated, was given a free hand, and his action against the group of the highest ranking uniform men on the force was said to foreshadow an upheaval in the department.

Besides the inspectors, a large number of deputy inspectors and captains having jurisdiction in all parts of the city have been ordered brought to trial on allegations of laxity in the suppression of disorderly houses and neglect of duty in permitting traffic in intoxicating liquors.

Evidence against those to be cited was gathered by 100 detectives of a special service squad.

Force Gets Busy

The commissioner's action brought immediate results last night and today, when a total of 312 arrests were made in a series of raids on cabarets, saloons, dance halls and "speak easies."

Federal prohibition agents, active in celebration of the beginning of the fourth year of prohibition, added 28 arrests to the police list. More than one-third were taken into custody in the vicinity of Greenwich ...

All but six of the prisoners were dismissed in the magistrates' courts.

COMMONWEALTH OF ALL COLORS, WEDGWOOD AIM

Prospective Secretary for India Would Hasten Self-Government There

LONDON, Jan. 13.—(By Canadian Press Cable.)—Col. Josiah Wedgwood, who, cabinet makers and Liberal papers today declare, will probably be secretary for India in the event of Labor forming a ministry, speaking at the University Labor federation conference last night, said the Labor party would welcome the assumption by the self-governing dominions of further responsibilities in the foreign and domestic affairs of the Empire.

Emigration Invaluable

Labor, continued Col. Wedgwood, regarded emigration as an invaluable outlet for British people. They only opposed the assumption that emigration would solve unemployment. They did not wish emigration to be utilized as a means of supplying cheap labor to planters and manufacturers in the colonies.

India would provide the test of a Labor government, said the speaker. The Labor party hoped to overcome the difficulty by accelerating the conversion of India into a self-governing dominion. This depended, not merely on matters of finance, defence and internal order, but on winning the Indian Nationalists to the view that they must meet the Labor government halfway.

Go Slowly Sometimes

Self-government must be restrained in the various colonies until the people were fit for self-government. The question of developing trade and industries in these countries must be regulated by knowledge. The aim of the Labor party was a British commonwealth of people of various colors—a free union of free peoples.

Thirty-two Billion Is Public Debt of the United States

WASHINGTON, Jan. 13.—The public debt of the entire country aggregated $32,786,715,000 at the close of 1922, and was more than four and three-quarter times what it was in 1912. Announcement of this figure was made today by the census bureau in a preliminary summary of the decennial census on wealth, debt and taxation.

Quadrupled

The gross public debt is equivalent to $301.56 for each person of the country's population, while in 1912 it was $70.20. As an offset to the gross debt, there are sinking funds and other assets held for the retirement of the debt amounting to $1,934,899,000, making the net debt $30,851,816,000, or $283.76 per capita.

He Is Trying to Pacify at Canton

DR. JACOB GOULD SCHURMAN

United States minister to China, is trying to negotiate an understanding between Dr. Sun Yat Sen, South China head, who wants to seize the Canton custom house, and the allies, who have warships there to protect it, as their security for debts. Dr. Schurman, late president of Cornell university, was a Prince Edward Island boy, and received his arts education at Acadia and Dalhousie, maritime universities.

PROVINCIALS CLAIM AUDIT BACKS THEM

Party Says It Has Copy of Price Waterhouse Audit Withheld by Oliver

VANCOUVER, Jan. 13.—The Provincial party here are announcing they have a copy of the Price-Waterhouse audit of the Northern Construction company's books which Oliver has withheld ever since prorogation. They state, instead of vindicating the government, it is a confirmation of their charges.

The auditors say no record was kept by the government for allocation of vouchers, and this the auditors were forced to do on an arbitrary basis, thus rendering an accurate audit impossible.

They also state that vouchers and inventories lacked proper certificates as to quantities and prices.

CABINET TAKES UP SUBJECT OF AIDING POWER

St. Lawrence Development Up; Dunning May See Premier Once More

OTTAWA, Jan. 13.—(By Canadian Press.)—The date of the opening of parliament will be announced this week. No official intimation of the date selected has yet been given out, but the probability is that parliament will be called to meet on either February 21 or 28.

Yesterday the cabinet met both morning and afternoon, a portion of the time being devoted to consideration of the requests for federal assistance in the development of power on the St. Lawrence. An announcement of the result of the deliberations of the government in this regard may be expected during the week.

Hon. T. A. Crerar, and Premier Dunning of Saskatchewan, both left the capital yesterday afternoon, the former going to New York, whence he returns to the west, and the latter going to Montreal.

Mr. Dunning, who, it was expected, would have some announcement to make in regard to the conferences which took place between him and Premier King, decided against making any statement. He intimated, however, that he might return to Ottawa before leaving for his home, and there is a possibility that he will again see the prime minister.

No Big Realignment Soon

There seems little probability, however, that he will enter the government at present, and feeling is growing that no extensive reorganization of the federal cabinet will take place for some time.

It is probable that the government will announce a number of appointments this week, including that of auditor-general, which has been hanging fire for a long time. From now on, cabinet meetings will be more frequent, and preparations for the coming session, which, it is expected, will prove an interesting one, will probably be rushed.

Chinese Commons in Warm Session Elects President

PEKING, China, Jan. 13. — Sun Pao Chi was elected president at a disorderly session of the lower house here today.

Sun is a nonpartisan, and served terms in the diplomatic service as minister to France and to Germany, in addition to responsible posts here.

SIFTON URGES CENTRAL AUDIT; A REDISCOUNT

Opposes Government Audit in Any Form, but Would Have Board

WOULD SERVE AS A BANK OF RESERVE

Small Board Enough; Opposes All Provincial Banks

TORONTO, Jan. 13.—Independent audits twice a year of all Canadian banks is the proposal of Sir Clifford Sifton for the solution of Canada's banking problems. He does not favor government audit or inspection, but he suggests the creation of a central board to supervise their auditing. It would also serve as a bank of rediscount in times of stress and emergency.

Sir Clifford outlined his ideas, in an address to the Rotary club of Cobourg, and he disagreed with notable banking authorities, at the same time declaring that the provincial savings banks should go out of business.

Worst Plan in World

Sir Clifford said he believed a provincial government was about the worst institution in the world to conduct a bank, and he feared disaster would result is the system was continued.

Tracing the history of Canadian banking for the past 15 years, Sir Clifford declared that it had been shown conclusively that an independent audit and inspection is necessary, and must be adopted sooner or later.

Eliminate Politics

Political evils, he feared, would interfere with the effectiveness of a government inspection. Instead of that, he proposed the creation of a small central board, made up of three men of mature experience, men who were successful bankers and financial men—the same kind of men who have been appointed in the United States as directors of the federal reserve bank.

But he would not follow the federal reserve system of the republic, declaring that Canada did not need its huge machinery.

TWENTY-TWO HOUR BATTLE IN PACHUCHA

Rebels Do Not Quite Defeat Garrison When Retire Before a New Column

MEXICO CITY, Jan. 13.—For 22 hours, beginning at daybreak Thursday, the rebels under Marcial Cavazos and Otilio Villegas fought with federal troops in the streets of Pachucha without completely controlling the city. Governor Azura and Generals Benito Garcia, commander of the garrison; Victor Montere, and Serapio Lopez defended the city against great odds, the rebels numbering more than 800 while the defending forces totalled 800.

Federal Generals Fall

Generals Montere and Lopez were killed during the battle, while the rebel forces suffered heavily.

At 3 o'clock Friday morning the rebels decided to abandon the city, learning of the approach of General Herrero's columns from Mexico City.

The city suffered slightly from the fighting. The rebel troops did not molest the business men, contenting themselves with appropriating government funds and imposing a loan on the mining companies.

The federal forces rushed from Mexico City and arrived at Pachucha after the rebels evacuated it.

Before their retreat the insurgents destroyed telegraphic, telephonic and railway communications for a considerable area.

According to the war department 116 rebels were killed during the battle.

The federal losses are still unknown, and detailed reports are lacking.

Foreign Legionnaire Held for Murder a Famous German Ace

PARIS, Jan. 13.—A private in the foreign legion, stationed at Oran, Algeria, named Karl Zinz, has been arrested on the charge of murdering a sentry entrusted with guarding him. It is asserted that his identity has been established, showing he is a famous German airman who brought down 28 French airplanes during the war.

It is alleged that he deserted the regiment last week, being recaptured and placed under guard. During the night he surprised the lone entry, plunging a knife into his back.

STEAMER ARRIVALS

Paris, at New York, from Havre.

Montclaire, at Liverpool, from St. John.

Adriatic, at Madeira, from New York.

Franconia, at Hongkong, from New York (on world cruise).

Boosting Coast Fir in the Old Country

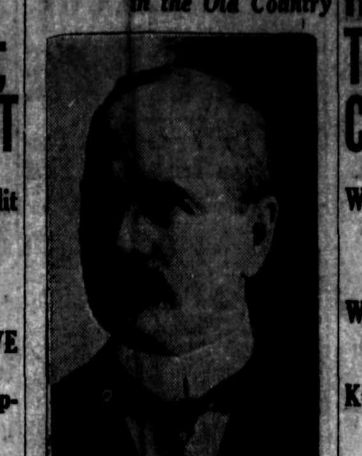

A. W. CAMPBELL

Dominion commissioner of highways, is now in England, arranging for the use of British Columbia fir in the old land.

'ISN'T HE SWEET' MA'M'SELLE COOS OVER THE EARL

"Earl Chester" Has Stag Hunt, to Despair of the French Detectives

TALKS WITH FRIEND OF HIS GRANDDAD

Prince Gives to Flood Sufferers Before Leaving for Boulogne

PARIS, Jan. 13.—"Goodbye, friends," was cheerily shouted this evening from the rear platform of a train in the Gare du Nord by a light-haired young man, who simultaneously waved his derby hat as the Boulogne express pulled out. It was the prince of Wales, who previously had been known in Paris under his incognito title as the earl of Chester, who spoke the words of adieu.

Grins at Girl's Remark

The prince, accompanied by the marquis of Crewe, the British ambassador, reached the station fully 15 minutes ahead of the time set for the train to start. He mingled with the other passengers along the platform, shaking hands at times with friends who came to wish him goodbye, or whistling softly to himself while the ambassador was conversing with the prefect of police, M. Naurid. Once a broad smile of satisfaction overspread the face of the prince, when a pretty French girl said audibly, referring to the prince, "Isn't he sweet!"

The prince appeared deeply interested in a long conversation he had with a very aged, white-bearded man, who was tapping him on the shoulder just before he entered his car.

Turning to a newspaper correspondent, the old man said:

Image of King Edward

"He is the living image of his grandfather, with whom I had many happy times a long time ago."

The elderly man proved to be Fredand Dubosc, president of the French Steeplechase society, who was one of King Edward's bosom friends during his days as prince of Wales, and a boon companion of the prince during his numerous visits to Paris.

The last thought of the prince of Wales, before leaving the hotel where he made his headquarters, was for the sufferers of the recent floods in Paris, the scenes of which he visited. He sent a sum of money to Premier Poincare, to be distributed among the victims through the numerous charitable organizations with which Madame Poincare is connected.

Detectives' "Bus" Too Slow

He spent Saturday stag hunting in Villers Botterets forest, to the great despair of the French detectives entrusted with the task of keeping him discreetly shadowed night and day. The old taxi used by the detectives was unable to keep pace with the high-powered car in which the heir to the British throne went to the chase, and they were outdistanced.

Travelers Affirm Turkish President Actually Attacked

ATHENS, Jan. 13.—Passengers arriving from Smyrna by an Italian ship confirm the report of an attempt against the life of Mustapha Kemal Pasha, president of the Turkish republic. They identify Mustapha Kemal's assailant as Ali Hassan, a Cretan-Turk. He is now in prison.

The report of an attempt on the life of Mustapha Kemal came from Mitylene, a dispatch of January 7, describing an unsuccessful attempt against the Turkish president. Official denial was given to this by the authorities at Constantinople the next day.

HACKED BODIES TO PIECES AND CREMATED THEM

Warren Lincoln, Relative of Great Liberator, Confesses Killing

WIFE SHOT BROTHER; HE STRUCK HER DOWN

Killer Himself Disappeared, Thought Murdered; Arrested in Chicago

AURORA, Ill., Jan. 13.—Warren J. Lincoln, lawyer-horticulturist, and distant relative of Abraham Lincoln, whose disappearance from his home here last April caused police to believe he had been murdered, today confessed to killing his wife after she had shot and killed her brother, Byron Shoup, according to the police.

According to Lincoln's confession, his wife shot her brother three times during a violent quarrel, and he, fearing she would turn on him, struck her down with a stove poker, and then hacked their bodies to pieces, burning them in a greenhouse furnace nearby.

Three Disappearances

Lincoln's disappearance on April 30 last, coincident with the disappearance of his wife and her brother, was a 40 days' mystery.

Stories told by Lincoln's brother and his son John, to the effect that Mrs. Lincoln and Shoup had beaten Lincoln, and had attempted to poison him, together with evidence discovered by the police, led to the supposition that the horticulturist had been murdered by his wife and brother-in-law.

Lincoln was arrested last night, in a rooming house in Chicago.

MISSION LADY GIVES SELF TO SAVE ANOTHER

Mrs. Kelin Persuades Chinese Bandits to Leave Wounded Woman

PEKING, Jan. 13.—Prof. Bernhard Hoff, an American missionary, died today in a hospital at Siangyangfu, Hupec province, from wounds inflicted two weeks ago by bandits who also shot down his wife and kidnaped Mrs. Julina Kelin, a coworker, of Northfield, Minn., when they raided the mission at Taso Yang.

Mrs. Hoff is expected to recover. Mrs. Kelin is still missing.

Big Reward Offered

Gen. Wu Pei Fu, leader of the Chinese Military party and commander of the northern provinces, today offered a reward of $10,000 for the rescue of Mrs. Kelin. Mrs. Kelin is reported to have been seen a few days ago, apparently well, in Juchow, Honan province.

Professor Hoff and his wife were missionaries of the Swedish branch of the Lutheran church in the United States.

Details of the raid on the town and mission at Taso Yang were received here today.

After the mission was invaded the three missionaries were warned against trying to escape. The Hoffs, however, not knowing the Chinese dialect which the bandits spoke, attempted to run away, and both were shot down. But Mrs. Kelin, a veteran missionary, who understands the bandits' tongue, overheard the plan to take Mrs. Hoff with them. Mrs. Kelin promptly sacrificed herself, persuading the brigands to take her instead of the wounded woman.

"I will go in her place," she told them. "She would die on your hands."

Biggs the Third to Turn Down the Farmer Leadership

HAMILTON, Ont., Jan. 13.—Hon. F. C. Biggs, minister of public works in the farmer government, today announced that he would not accept the leadership of the Farmer-Labor group in the provincial house.

Hon. Mr. Biggs is the third man to have refused the leadership of the party, Hon. W. E. Raney and Hon. Manning Doherty having previously refused to consider the offer.

Soldiers Broke Up Sacred Tank; and Natives Rose

MANILA, Jan. 13.—The destruction of a tank, believed to have held sacred waters possessing remarkable health-giving properties, was the cause of the recent clashes on Bucas island, off the coast Mindanao, in which 80 members of the Colorum, a Raigos society, and 19 constabulary soldiers were killed last week.

The tank was broken by the soldiers because the water in it had become polluted.

Says Drapers' Bills Interest Old Land

PROF. J. L. MORRISON

Of Queen's university, Kingston, himself not many years from Scotland, and now lecturing in the old country, told the London school of economics that the business men of London didn't care about the Empire. He said he learned more about the Empire at large in four years in Canada than he ever had in Great Britain.

SEA TOO ROUGH FOR TRANSFER OF SURVIVORS

Freighter Iva Picks Up Six Waifs of the Sea; Thurengia Can't Take Them

NEW YORK, Jan. 13.—Furious gales which buffeted the liner Thurengia, injured nine passengers and prevented the ship from bringing in six shipwrecked men, it became known when the Thurengia docked last night, two days behind her schedule, after encountering snow and 30-below temperatures.

The shipwrecked men had been picked up at seat by the freighter Iva, going east. The Iva advised the Thurengia by wireless that the six men, whose identities were not learned, desired to be taken to New York. As the Thurengia was pointed for the freighter a fresh storm blew up, and it was decided that it would be unsafe to make the transfer. The name of the shipwrecked vessel could not be given.

All the passengers injured were traveling first class. None of them was seriouly hurt.

FRENCH OPPOSE BRITISH PROBE IN PALATINATE

Demand That the Inquiry Be Interallied; Frenchman Must Be Present

PARIS, Jan. 13.—The Bavarian palatinate question assumed first rank among the diplomatic problems before France and Great Britain today, when the marquis of Crewe, British ambassador to France, personally made a long call on Premier Poincare, and took charge of the negotiations, which previously had been conducted by Sir Eric Phipps, second secretary of the embassy, with Count de Pereti de la Rocca, director of political affairs at the foreign office. No official communication has been made by the foreign office concerning the conversation between M. Poincare and the marquis of Crewe, but it is stated in French official circles that the French viewpoint with regard to the palatinate remains unchanged.

It was asserted today that the French maintain that if a commission of inquiry into affairs in the palatinate should be appointed, it must be composed of interallied delegates. The French reiterate that they have no objection to the British consul at Munich visiting the palatinate to investigate the situation, but they say that if he takes evidence or hears testimony, they will insist that a Frenchman be present at the inquiry.

Asquith Refers Paisley People to Late Speech

LONDON, Jan. 13. — (By Canadian Press Cable) — Business men of Paisley, Mr. Asquith's constituency, representing both parties, who got together yesterday to suggest to Mr. Asquith, the Liberal leader, that he had better assist the Tories temporarily in order to save the country from another election upheaval in the near future, received the answer which the Canadian Press foreshadowed a few days ago.

Mr. Asquith refers his interrogators to his National Liberal club speech, in which he declared he would not raise his finger to save the present government, and adds that he sees no reason to recede from the considered opinion then expressed.

YANK FLY WEST BRIT FLY EAST AROUND GLOBE

British Air Ministry Plans to Match Coming Yankee Exploit

BRITONS WILL START SOON AFTER YANKEES

Will Take Off From British Isles and Will Cross Canada in the Stretch

LONDON, Jan. 30.—British aviators will try to match exploits with the American airmen when the latter start their around-the-world flight from Seattle next April by a flight in the opposite direction.

Use Vimy Plane

Equipped with a powerful Vimy Amphibian plane of 450 h.p. Squadron Leader A. S. McLaren, distinguished British pilot, will attempt to circumnavigate the globe soon after the United States team start. He will be accompanied by Flying Officer W. N. Plenderleith and Engineer Sergeant Andrews, two other veterans of the air.

As far as possible the airmen will follow the route taken by the late Sir Ross Smith.

The flight is backed by the British air ministry, which has given the leaders a special course of training. The route will be by way of Egypt, Mesopotamia, Persia, India, Burma, China, Japan, the Aleutian islands, Canada, New York, St. John's and thence to Greenland, Iceland, returning to London.

Policeman, Bandit, Both Fall When Holdup Surprised

NEW YORK, Jan. 13.—Patrolman John Schneider was killed by holdups when he and Patrolman Eropia, both in plain clothes, walked into a restaurant in the Yorkville section and found three men holding up the proprietor and patrons. Eropia returned the fire, striking the bandit believed to have killed Schneider, just above the heart.

The wounded bandit, James Donovan, was taken to a hospital in a dying condition. One of his companions was arrested, but the third escaped.

PHILADELPHIA NOT A WEEK-END HOLDUP

Crime Wave Completely Halts After the Drubbing Given it By Butler

PHILADELPHIA, Jan. 13.—The campaign of Brig.-Gen. S. D. Butler, Philadelphia's new director of public safety, for the elimination of vice, had a marked effect over the week-end on crime of all sorts. Not a single hold-up or robbery last night or today was reported to the police. Arrests for drunkenness were fewer than at any week-end since the advent of prohibition. Saloons were closed tight, and the tenderloin was unusually quiet.

About 100 places, including "speak easies," disorderly houses and a few saloons, were raided by the police yesterday, more than 125 persons arrested and 50 stills seized.

CANADIAN BOATS UPON GREAT LAKES EXCEPTED

Law Forbidding Foreign Vessels Trading Between Yankee Ports Is Not Applicable

DULUTH, Jan. 13.—Enforcement of the Jones Merchant Marine act of 1920, barring foreign vessels from participating in traffice between ports in the United States is not applicable to the Northern Navigation company, although it is a Canadian corporation, according to a preliminary report of F. M. Weaver, special examiner for the interstate commerce commission, who conducted a hearing in Duluth and Minneapolis last March. The report was reported last Saturday. The Northern company operates steamers between Duluth and Sarnia.

The Weather

The temperatures below are for the 24 hours ending yesterday afternoon at 5 o'clock.

Saturday's Weather

VICTORIA, Jan. 12.—Nelson and vicinity, no forecast.

	Min.	Max.
NELSON	10	30
Victoria	36	42
Vancouver	34	40
Kamloops	20	26
Barkerville	16	24
Prince Rupert	30	40
Atlin	2*	30
Penticton	13	25
Vernon	13	..
Grand Forks	8*	15
Kaslo	21	32
Cranbrook	10	17
Edmonton	2*	12
Prince Albert	12*	2
Calgary	4	24
Winnipeg	14*	6
Portland	32	38
San Francisco	48	58
Seattle	34	40

* Below zero.

BRIEFS FROM THE WIRE

Rail Strike Inevitable

LONDON, Jan. 12.—A railway strike in Great Britain is announced as inevitable, when companies and enginemen fail to arrive at an agreement over wages.

Dunning, Crerar Return

OTTAWA, Jan. 12.—Premier Dunning and Hon. T. A. Crerar are expected to leave for the west today, after, it is reported, an unsuccessful conference with Premier King on the fusion of Progressives and Liberals.

No Hope for Sub's Crew

LONDON, Jan. 12.—The admiralty announces it has abandoned hope of saving the crew of the sunken submarine L-24.

Pay Interest to Canada

LONDON, Jan. 12.—France and Belgium pay interest on their debts to Canada.

Gunboat to Surigo

MANILA, Jan. 12.—A United States gunboat is sent to Surigo, Phillipine province, where several constables have been killed recently by fanatics. Eighty fanatics were killed.

Canuck Asbestos Merger

NEW YORK, Jan. 12.—Wall street hears seven large Canadian asbestos companies are to merge, with a capital of $24,000,000.

France Aids Separatists

LONDON, Jan. 12.—The press is again drawing attention to the support being given by France to the Separatist movements in Germany.

Dr. Hillis Collapses

NEW YORK, Jan. 12.—Rev. Dr. Newell Dwight Hillis, noted clergyman, collapses after getting off the Plymouth Congregational council, and recovery is not expected.

Autos Eat Up Crops

TORONTO, Jan. 12.—Attorney-General Nickle protests that Ontario people are spending too much money on automobiles. Last year $129,000,000 was spent on cars, whereas, the crops only produced $220,000,000.

Hamilton MacCarthy, the veteran Canadian sculptor, has been commissioned by the Ontario government to execute a staue of Sir James Whitney. The location of the memorial will be Queen's park, in association with the parliament buildings, Toronto.

THE WHOLE FAMILY WAS LAID UP WITH SEVERE COLDS

On the first appearance of a cough or cold our advice to you is to get rid of it before it has a chance to grow worse; gets settled on the lungs, and causes bronchitis, pneumonia or other serious lung troubles.

Dr. Wood's Norway Pine Syrup will immediately relieve the cold or cough on its inception.

Mrs. David Ayres, Kearney, Ont., writes: "Our whole family was laid up with severe colds, and we didn't seem to be able to get any relief from anything we used until, one day a friend came in and told me we would be sure to get rid of our colds if we used Dr. Wood's Norway Pine Syrup. I decided to take her advice, and in no time our colds were all gone.

Now, knowing the value of your remedy, we will always keep it on hand so as to have it in case of emergency.

Dr. Wood's Norway Pine Syrup is 35c a bottle; large family size, 60c; put up only by The T. Milburn Co., Limited, Toronto, Ont.

Leading Hotels of the West

Where Superior Accommodation May Be Obtained

The Hume.

George Benwell, Proprietor

The Premier Hotel of the Interior

AMERICAN PLAN RATES $3.50 TO $5.00

Rooms with Running Water and Private Baths

Headquarters for all Travelling Men, Mining Men, Lumber Men and Tourists

SPECIAL SUNDAY DINNER $1.00

THE MOST COMFORTABLE ROTUNDA IN THE CITY

HUME — Mrs. John G. Harris, Bonnington; W. A. Chaney, Spokane; J. B. Losep, Walkerville; M. Gilchrist, Connise; D. Gilchrist, Mark DeCew, Vancouver; Fred J. Dawson, L. J. Smith, Victoria; C. E. Severns, Mrs. G. Ballard, Ambrose, N.D.; A. Thompson, D. A. McDonald, A. G. Stuton, Alexander J. Chambers, J. W. James, E. W. Westervell, A. Sparling, A. M. Clarke, Vancouver; C. G. Calbeck, W. H. Dinsmore, W. H. Morrison, Vancouver; G. R. Thompson, Trail; L. B. Robinson, Regina.

Queen's Hotel

Steam Heated Throughout.
In center of business district.
Mining, Lumber, Traveling Men and Family trade invited.

J. A. Kerr,
Manager.

QUEEN'S — James McBean, Needles; F. Haiff, J. Gooding, Cranbrook; Mr. and Mrs. A. Bemner, Salmo; Sarkis Terzian, Golden Age Mine; Alvin Tabbutt, Hall; Fred Kluchback, Trail; Peter Germain, Vancouver; W. H. Jackson and wife, Slocan City; Walter V. Jackson, Creston.

OCCIDENTAL HOTEL
A. C. TOWNER, Proprietor
The home of plenty.
Fifty rooms of solid comfort.
We serve the best meals in Nelson.
It's the cook.

MADDEN HOTEL

T. MADDEN, Prop.
Steam-Heated Rooms by the Day, Week or Month.
Every Consideration Shown to Guests.

Cor. Baker and Ward Sts., Nelson.

MADDEN — N. Bonn, Daniel Barrett, Lochgockenagay; Donald A. McDonald, Inverness, U. S.; Henry Melvil, Vancouver; Mr. and Mrs. J. P. Monday, Nanton; Mrs. Heydeveiller, Waneta; A. H. Douglas, R. J. Kennedy, Foston; Donald McPeak, Peak's Landing; M. Oliphant, Frank Hood, E. Knongvist, A. Kerlsom, A. Anderson, W. Delsing, Cranbrook.

NEW GRAND HOTEL

616 Vernon St., East.

Only brick hotel in city. Steam heated, hot and cold water. European and American plans.

NEW GRAND — T. Harris, Walter V. Jackson, Creston; A. C. MacMillan, Vancouver; Mrs. A. Mackereth and Miss Audrey, Broadwater; Mrs. William Robertson, Mrs. James L. McEwan, Nan Scanlan, Glasgow; Pete Holawatnik, Salmo; Fred Kluclack, Trail; J. Carlson, Rossland; Peter Germaine, George Bates, Montreal; Frank Fleming, Winnipeg; Henry F. Snyder, Birchbank.

CLASSIFIED ADS BRING RESULTS EVERY TIME.

THE LAKEVIEW HOTEL

Mrs. Mallette & Son, Proprietors.
Nice, warm, comfortable rooms at reasonable rates. Open day and night.
Corner Hall and Vernon Streets.

LAKEVIEW — Bert Dawes, Thomas Dickson, Duck Creek; A. Berinchers, J. M. Vidal, Bonnington; A. L. Warten, Dick Bohman, Slocan; R. Brown, Cranbrook.

SHERBROOKE HOTEL

Near C.P.R. Station
Rooms at Reasonable Rates.
H. DUNK, Proprietor.

Nelson's Best Cafes

Phone 571 313 Baker St.

THE GRILL

THE PLACE TO EAT
Jess Sanders, Prop. Nelson, B.C.

ROYAL CAFE

Classic Restaurant
Refinement and Delicacy Prevails
OPEN DAY AND NIGHT
Luncheon, 11:30 to 2 .... 35c
Special Dinners, 5:30 to 8 .... 35c
We Specialize in Chop Suey and Noodles

THE STANDARD CAFE

320 Baker Street, Nelson, B.C.
OPEN DAY AND NIGHT
11:30 to 2:30, Special Lunch .. 35c
5:30 to 8:00 p.m., Supper 35c
Phone 154

THE L. D. CAFE

Finest-equipped restaurant in the city. OPEN DAY AND NIGHT. SPECIAL—Ice cream, soda water and hot drinks. Nice, clean, furnished rooms; hot and cold water. We cater to private parties.

ELECTRIC CAFE

507 Baker St., Nelson, B.C.
Open Day and Night
Excellent Meals, Quick Service. Everything cooked by electricity. Luncheon, 11:30 a.m. to 2 p.m., 35c. Supper, 5:00 p.m. to 8 p.m., 35c. Special Sunday Turkey Dinner, 50c plate. Phone 460.

COMING STRIKE ARGUMENT USED FOR A FUSION

It Is Said Labor Government Would Be Greatly Embarrassed

BUT ASQUITH NOT DEEPLY IMPRESSED

MacDonald Will Keep Extremists Out; Labor Expects Long Life

LONDON, Jan. 13.—In the short period now intervening before the expected battle in the new house of commons the most notable feature of the situation observable is the persistence of the agitation to prevent Labor from forming a new government, or, failing that, to make sure that such a government, once it is formed, shall have the shortest possible life.

Labor Might Be Forced

The latest effort in this direction has been to seize upon pending industrial disputes to afford justifiable grounds for retaining the present government in power. The argument being employed is that in the presence of such a disturbing factor as a big railway strike a new Labor administration might find its hand forced by the extremist sections of the Labor party to the injury of the public interest; and that therefore safety lies in the retention of the Baldwin administration. This argument clearly is addressed to the Liberal party, which, with the Conservatives, would have the power to overthrow a Labor government.

It is impossible to say how far the argument appeals to the Liberal rank and file, but as far as Herbert Asquith and the other responsible Liberal leaders are concerned it is believed there has been no change in their views on the situation and that the fall of the Baldwin ministry will come quickly, perhaps next Thursday, the date already predicted for its downfall.

He is said to be showing no timidity in this respect, and there are predictions that his indifference to the influence of the extremists of his party will bring about his downfall.

The actual situation still seems to be governed by Mr. Asquith's declaration that a Labor government in England could not arrive under more favorable circumstances. Mr. Asquith is said said to have meant by this that having two strong parties in nominal opposition in the house a Labor government in England could not possibly risk prposing extremist measures.

Party Is Confident

Noticeable among the Labor leaders is the firm belief that a Labor government would have a much longer life than it is regularly assumed it would. The motive for this confidence is the knowledge that, being limited in its activities to quite moderate measures differing little from the general principles of the Liberal program, there would be no excuse for the Liberals combining with the Conservatives to unseat a Labor government.

While the past week has seen no change in the actual situation of affairs it seems at the same time certain that the quiet unofficial movement for bringing about a sort of fusion of the Conservative and Liberal parties against the Labor party, which is regarded with extreme suspicion in the Labor ranks, is making headway and winning new important recruits. It is considered unlikely, however, that the fusion will see fruition until after Labor is in the saddle.

Twelve Prisoners on Penitent Bench in Stony Mountain

WINNIPEG, Jan. 13.—After listening to an address by Commissioner H. C. Hodder, in charge of Salvation army work in western Canada, and other army officers, 12 prisoners at Stony Mountain penitentiary walked up the aisle of the little chapel and indicated their wish to lead the Christian life. It was the annual observance of "Prison Sunday."

In England, one person in every 30 is receiving poor law relief.

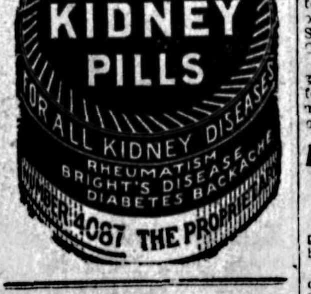

Ladies Keep Your Skin Clear, Sweet, Healthy With Cuticura Soap and Cuticura Talcum

IN Some Low Priced COMMODITIES you will observe THAT Quality is noticeably LACKING. Please consider the STANDARD we set in our MEN'S and Boys' Wear AND then the Popular Price.

Madden Block
Boys Clothed
CHARLES MORRIS COMPANY
MEN SUITED
Ward Street

Front-Row Patrons Gag Movie Managers and Loot the Safe

NEW YORK, Jan. 13.—While 1800 persons sat in a darkened moving picture theater on the lower west side tonight, two young men arose from seats in the front row, followed the assistant manager as he entered an office underneath the stage, bound and gagged him and the theater's manager, looting the safe of about $38000, and escaped.

THISTLES AND SHAMROCKS AT TOP IN FERNIE

Team Curling Is Great Success on Trial of the First Week

FERNIE, B.C., Jan. 11. — The close of the first week of the new system of team curling adopted by the Fernie Curling club for their 1923-24 season, finds the local devotees of the "roarin' game" highly elated over the success of this system.

The teams — Beavers, Thistles, Maple Leafs and Shamrocks — have each played four games during the first week with the following results:

Wednesday, January 2 — Beavers defeated Thistles; Shamrocks defeated Maple Leafs.

Friday, January 4—Thistles defeated Maple Leafs; Beavers defeated Shamrocks.

Monday, January 7—Shamrocks defeated Thistles; Beavers defeated Maple Leafs.

Wednesday, January 9 — Shamrocks defeated Maple Leafs; Thistles defeated Beavers.

Curling league standing to date:

	W.	L.	Pct.
Thistles	3	1	.750
Shamrocks	3	1	.750
Beavers	2	2	.500
Maple Leafs	0	4	.000

The Team System

This new system of play is that the four teams comprising the league are each made up of five different rinks, each with its own skip, while one of these skips is elected to captain the team. When two teams meet, five games are played simultaneously, the team scoring three or more wins in the series being credited with a win in the league schedule. The schedule is so arranged that during the season each rink on one team will have played against every rink in the other three teams. At the end of the league schedule, the team heading th table will play down among themselves to decide the rink which will hold the trophy put up for this competition.

The skips in the different teams are as follows: Beavers—Herchmer, Watson, Lancaster, Mitchell and Kastner; Maple Leafs — Douglas, W. H. Gates, Beck, J. L. Gates, Lawe; Thistles — Prentice, H. J. Johnson, Stewart, G. Johnston, Irvine; Shamrocks — Brown, Wallace, Burns, Liphardt, Baldrey.

Kearns Expects to Sign Articles in a Fortnight's Time

HOT SPRINGS, Ark., Jan. 13. — Articles for a return match between Jack Dempsey and Tommy Gibbons probably will be signed within two weeks, Jack Kearns, Dempsey's manager, stated upon his arrival here today. "We have not signed up to this time," Kearns said, "but I expect all details will be taken care of when I get back to New York. The bout probably will take place in the latter part of May or early in June.

"There is also a good prospect for another bout with Firpo a little later."

Gentleman Jockey Fails to Survive Operation on Brain

LONDON, Jan. 13.—After having been unconscious for 16 days, Capt. G. H. Bennett, England's premier gentleman jockey, died today from injuries received in a fall from his horse during the Otley steeplechase at Wolverhampton on December 28. An operation was performed yesterday in an attempt to relieve a blood clot on the brain.

Thirty-four Deep-Sea Vessels in Vancouver Harbor; Breaks Record

VANCOUVER, Jan. 13.—Vancouver harbor created a new record for deep sea shipping in port yesterday. There were 34 deep sea vessels at anchor at wharves, loading for all parts of the world. The previous record was 33 ships.

There is one ship for Peru, one for South Africa, one for Australia, one for Hawaii, two for United States coast point, 15 for Japan or China, and 13 for Europe.

There are six ships for full cargoes of wheat to the orient and 10 for full cargoes to Europe. The remainder take part wheat and general, or full, cargoes of lumber.

Biggest Battle of Revolution Is Near

MEXICO CITY, Jan. 13. — War department officials believe the biggest battle of the revolution is near.

The revolutionist troops are being concentrated at La Piedad to the number of 8000, and are commanded by Enrique Estrada, De la Huerta's leading general.

The federal forces, numbering 12,000, are advancing from San Marcos.

Mediation Is Started in British Rail Strike

LONDON, Jan. 13.—A mediation movement has been started to avert the threatened railway strike. Intervention of the council of the trades union congress has been sought, and a meeting of the council has been summoned for tomorrow. It is expected that the council will appoint a mediation committee to consult with both sides and initiate negotiations.

Warning that foreign clover seed that is pouring into the United States in unusually large quantities is worthless, and that the American farmer will be made to suffer enormous and unnecessary losses, and the clover crop of the nation be greatly injured if steps are not taken to protect him, is contained in a letter written to Henry C. Wallace, secretary of agriculture, by J. C. Hackleman, secretary of the International Crop Improvement association.

PATTULLO ASKS EAST TO NOTE THIS PROVINCE

British Columbia's Sinking Fund Beats Ontario's Though Debt a Fourth

SAYS EXTRAVAGANCE UNKNOWN OUT HERE

More Immigrants and More Stock Raising Needs of Country

OTTAWA, Jan. 13.—British Columbia has now established its position in the market of the world, and never again will its expenditures reach the low ebb which marked the critical years in its early life when the wealth of its resources caused a period of reckless waste and culpable exploitation. In these words Hon. T. D. Pattullo, minister of lands in the British Columbia cabinet for the last eight years, sized up the position of his province in the financial world when addressing the Canadian club here yesterday.

Per Capita Not High

One impression Mr. Pattullo was most anxious to correct was that it had been charged against the administrators of the province that the expense per capita was unnecessarily high—higher than that in any other province. "We admit," he said, "that the character of our land—the huge mountains, waterways and deep valleys— makes for scattered settlements. Much money has to be expended on the building and the upkeep of roads and bridges. But as to wastefulness and extravagance—there is none.

"The bond houses know," said the minister, "and what do they think of British Columbia? No bonds command a better price."

"As a matter of fact," said Mr. Pattullo, "British Columbia has not only not been wasteful but has actually been more provident in the matter of looking after her debt than all the other provinces put together with the exception of Ontario. And, although the debt of Ontario is four times as large as British Columbia's, the sinking fund in the Pacific province is greater by $3,000,000 than that of Ontario."

Need Population

"One thing we need in Canada," he continued, "is more people. We are capable of absorbing 300,000 a year. These men who are to help build up the country must be of the type who will make good Canadian citizens. I would not have a man forget the loyalty due to the country of his birth. He would be a poor citizen of this country who could soon forget, but we must instill into national life a strong spirit of Canadianism."

In addition to more people the speaker urged the great need for the raising of stock. In British Columbia, in particular, there was ample room and feed. There are now, he said, 300,000 head of stock in British Columbia, but this number is so far short of the demand that over 160,000 are annually imported. The same situation holds with regard to sheep, of which there are only about 50,000 in British Columbia whereas in New Zealand, which is one-third of the area of the Pacific province, there are 24,000,000.

INTERNATIONALE USES COLLEGES TO UNDERMINE

Plants Germs of Revolution in Both Upper and Lower Canadian Strata

"I confess that to one, sitting as I have sat during the course of this trial, it has been no little strain to have suppressed one's feelings when one considers the probable effect of the conduct and action of the defendants, and of those with whom they have been associated, in a promulgation of their objectionable and dangerous doctrines. Canadian born as I am, and loving my country and solicitous for its welfare, I feel that the conduct of those to whom I have referred is intended to injure or destroy the birthright of our Canadian people."—From comment made by Hon. Mr. Justice Kelly after hearing evidence in a civil case at Port Arthur.

University of Toronto Used

Mr. Justice Kelly got just a little sidelight on the activities of the German-Russian campaign that is going on in Britain, the United States and particularly Canada, to create discontent and disrupt the country. This phase of the case was not before him; he was trying a civil case in which these people were charged with illegally securing possession of properties belonging to loyalist institutions at Port Arthur and elsewhere. The defendant society is one of the many subsidiaries directed from Moscow via New York. This branch operated through recognized how very dangerous they are to the welfare of Canada. How tremendously more dangerous have been and are the activities of this same crowd operating through the colleges, and particularly through the University of Toronto with its young men and young women from all centers of Canada, with their minds at the formulative period; and to a lesser extent in the scores of schools which, the evidence showed, have come under control of these disloyal teachings.

From the evidence submitted and allowed by the defendants to go uncontradicted and unexplained it appears:

1. That the Ukrainian Workers' Party of Canada is recognized by the Third Internationale of Moscow as its direct agent to whom it conveys open instructions published on the front page of the Ukrainian Labor News of March 23, 1923.

Ukrainian Labor Temple Center

2. That the Ukrainian Labor temple of Winnipeg is a body incorporated by a Manitoba charter, with apparently unobjectionable objects, but is in reality a corporate body for the purposes of and substantially in fact the Workers' Party of Canada, the same organizers being the organizers of both and the publications issued by the Ukrainian Labor temple being the Labor News referred to and others of similar import and being the publications of both.

3. That instead of the Ukrainian Labor temple of Winnipeg being the harmless benevolent institution its charter would appear it is recognized by its adherents from Montreal to Calgary as a branch of the Third Internationale, as appears by the greetings sent to its annual convention in March last, which synchronizes with the instructions direct from the Third Internationale published in the March issue of the Labor News.

4. That the proceedings of its fourth annual convention in Winnipeg in March last show that it is doing the business of its masters at Moscow and carrying its masters' work amongst the farmers, as well as amongst the working men, amongst women as well as men, and with the children as well as adults; it has a fully organized school section supervising school teaching and text books in schools being conducted at every one of its branches, and that these text books are such, as expressly stated in a resolution passed at such convention, that the officials of the Labor temple dare not import them lest they get into trouble with the authorities.

Preach State Cradle

5. That the organizers and officials of the Ukrainian Labor temple visit the localities where any number of Ukrainians are settled and that a revolution, such as in Russia is coming and must come to Canada, and that Canada must have the same kind of a government and take all the property away from the capitalists when each of their hearers will get his share; that the church and religion must be destroyed; that priests are black crows; that marriage is an institution of the capitalists; that home and family life is a fallacy and another institution of the capitalists; that all children the age of 3 months will be taken to a state cradle and woman be relieved of further trouble; that desire to live together expressed before a registrar and to part in the same way are the only necessities of marriage and divorce; that there will be no restrictions on number of lovers on either side, frequency of marriage and divorce, etc., etc.; that it is the duty and province of all members to go out amongst their fellow English workers and teach them these truths and persuade them to join in the revolution which must come.

6. That carrying out these purposes they worked out the scheme of locating sympathizers in each culture or educational or social society amongst the Ruthenians from coast to coast and securing their appointments to official positions in such societies, then of shifting some members and coworkers from one place to another to help these sympathizers, then of sending in organizers and canvassers to secure adherents in these localities and moving in others and getting them all to become members of such societies; then as soon as a majority of officers and members were secured of calling special general meetings and changing the name and purposes to Ukrainian Labor temple and making the society a branch of the Winnipeg Labor temple and adding the property of the Ukrainian Labor temple at Winnipeg and the society and its members a source of revenue to the central organization, as well as center and rostrum from which to spread their doctrines amongst adults and children.

Three instances in these two cities and one in Kitchener were given in evidence of this course and result, and if the defendants had not declined to go into the box probably 50 or 60 might have been given in evidence.—Financial post.

Goods for Less

Is a subject of interest at all seasons, but especially during our January Clearance does this subject mean a whole lot to you.

BLANKETS, All-Wool imported; QUILTS, EIDERDOWNS, in all grades, offered to you at big discounts.

SUITS and WINTER COATS of the very acme of style, at prices whose only purpose is to clear the last garment out.

HOSIERY, UNDERWEAR, CORSETS, GLOVES and MITTENS all reduced 20 Per Cent.

Our HATS are clearing at away below cost.

Nelson Dry Goods Co

LADIES' WEAR SPECIALISTS

Brilliant Irishman Is Visiting United States

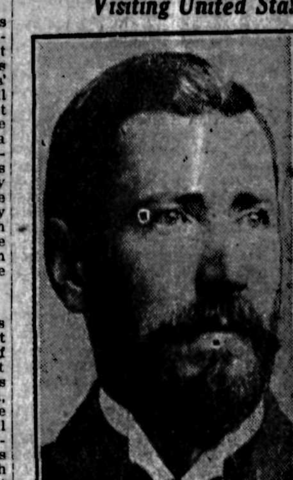

SIR HORACE PLUNKETT

Former Free State senator, is on this side of the water on a tour.

Eighty Years Old and Is Still Going Strong

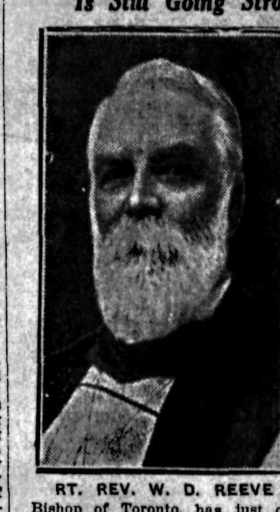

RT. REV. W. D. REEVE

Bishop of Toronto, has just celebrated his 80th birthday, in the best of health.

MAGIC BAKING POWDER

MADE IN CANADA

Magic Baking Powder is scientifically made and has never failed to give the maximum leavening efficiency. Because of this and the uniformly satisfactory results obtained by its use, we recommend it as Canada's perfect baking powder.

E. W. GILLETT COMPANY LIMITED
WINNIPEG TORONTO MONTREAL

Best Copy

BRITISH COLUMBIA HENS SHOW UP IN RECORD OF PERFORMANCE TEST

Leading Hen in the Dominion Record Is From the Province; Second Hen Is Also From British Columbia

British Columbia hens stand out prominently in the announced records of performance for the year 1923 just issued by the Dominion department of agriculture.

The greatest performance was turned in by a hen owned by Shannon Bros. of Cloverdale, B.C., with 297 eggs. Second was the White Leghorn entry of L. F. Solly of Westholme, B.C. The record of performance is:

BREEDER AND ADDRESS	No. Birds	Certified R.O.P.	Certified	Withdrawn	Died	Failed	Rec. High Bird
White Wyandottes—							
Archer, A., Reston, Man.	36	10	..	7	2	17	212
Bradley, W., Langford, B.C.	75	36	14	15	2	8	264
Solly, L. F., Westholme, B.C.	100	50	28	15	4	3	269
Stebbings, P. G., Pender Island	73	33	..	5	3	32	209
Single Comb White Leghorns—							
Bolivar & Sons, Cloverdale, B.C.	100	48	4	24	4	20	247
Considine, F. A., Duncan, B.C.	100	63	13	9	1	9	253
Farrington Bros., Burnaby, B.C.	100	41	14	32	3	10	280
Georgeson, A., Albert Head, B.C.	75	44	20	7	1	3	260
Gunn, W. J., Courtenay, B.C.	100	47	31	17	1	4	280
Legg, L., Fenn Alta.	50	22	..	1	11	16	213
Matthews, R. F., Victoria, B.C.	100	52	33	6	2	7	271
Meharey, R., Russell, Ont.	25	9	..	1	4	11	224
McLean, A. D., Victoria, B.C.	100	55	32	3	..	10	286
Rae, R. G., Burnaby Lake, B.C.	50	24	3	18	3	2	253
Schofield, A. W., McKay, B.C.	125	65	26	24	1	9	268
Shannon Bros., Cloverdale, B.C.	150	62	57	9	5	17	297
Shelby, William, Eastwood, Ont.	13	4	..	..	..	9	179
Simpson & Holland, Port Haney	100	58	15	5	2	20	253
Solly, L. F., Westholme, B.C.	150	62	67	14	6	2	295
Stebbings, P. G., Pender Island	21	17	..	..	1	3	220
Single Comb Rhode Island Reds—							
Cooke, H. C., Victoria, B.C.	25	12	3	6	1	3	252
Barred Plymouth Rocks—							
Holdsworth, Miss, Port Hope, Ont.	26	21	7	3	1	4	246

ROCK FALLS ON WORKER; SKULL IS FRACTURED

Bonnington Worker in the "Glory" Hole Hit by Falling Rock

N. Milyn, a workman at the Bonnington power plant construction project, on Saturday afternoon received a fractured skull, and was on Saturday night operated upon at the Kootenay Lake General hospital by Dr. H. H. MacKenzie, a portion of the skull being removed. Last night the injured man was resting as well as could be expected, and his condition at present looks quite good.

Milyn was at work in a glory hole some 60 feet down when a large piece of rock fell in on him, severely fracturing his skull. Dr. MacKenzie was called to the scene, and after observing the injured man's condition he ordered him removed to the hospital here, the trip being made by auto, arriving in the city about 6:15 o'clock.

...ist and Dance Greatly Enjoyed at the Armory

The Armory was on Saturday night the scene of a merry whist drive and dance given under the auspices of the Great War Veterans' association.

A large number enjoyed the whist, and the following were the prize winners: First lady for the evening, Mrs. J. Donaldson; first lady for half time, Mrs. M. Michelson; gents' whole of the evening, Al Painting; half time, W. E. Warburton.

Following the whist refreshments were served and dancing was the order until midnight.

WAS CONSTIPATED FOR SEVERAL YEARS

If you have suffered from constipation for years, tried all kinds of remedies without getting relief, if you have been subject to all the miseries associated with constipation, wouldn't you consider it a blessing to be able to keep the bowels regular and in a good healthy condition and prevent disease getting a foothold on your system?

Milburn's Laxa-Liver Pills are indicated just for this purpose; their regular use relieving the worst cases of constipation.

Mr. M. Hedican, Sudbury, Ont., writes: "I have been troubled with constipation for several years. I began to use Milburn's Laxa-Liver Pills and find them to be the best remedy I have ever used for regulating the bowels and liver. I always keep them now and recommend them highly."

Milburn's Laxa-Liver Pills are 25c a vial at all dealers, or mailed direct on receipt of price by The T. Milburn Co., Limited, Toronto, Ont.

Your Bin Should Be Full

now. To put off ordering your winter coal is to take the chance of a cold snap with its attendant discomfort and possible colds, etc. Let's fill your coal bin at once. You must have the coal sooner or later, and the sooner the better. We are still making prompt deliveries. Get your order in while we are still able to fill it at once.

West Transfer Company
PHONE 33

FERRY MAY BE ON RUN TODAY

Work About Completed; Ice May Hamper Progress of Craft

The Nelson ferry is still out of commission, but it will in all probability be running before today is over. Efforts are being made to have the craft in operation as soon as possible this morning.

Yesterday a large number of men were working on the craft and the large wheel was babbitted and made ready for use. With the putting of the cable through the wheels the public utility should be ready today, after a layoff of one week which made it very inconvenient for the residents of the north shore, who have been forced to risk crossing the ice near the city wharf.

Since the ferry has ceased to run, the channel, which was being kept open, has become clogged with ice, and is practically solid except where the boats have crossed the channel in the middle of the river. It is expected that blasting will be necessary before the craft will be able to again reach the north shore.

INTERIOR IS GIVEN SHOW

Next Meeting of British Columbia Poultry Association to Be at Vernon

The annual show of the British Columbia Poultry association is next year to be held in the interior—at Vernon.

A. Wallach, who represented the Nelson & District Poultry association at the show, has just returned to the city, and states that the interior delegates managed to secure the next show for the interior after making strong representations. The last time the show was held in the interior, Kamloops secured it. It is now arranged that the next show will be held at Vernon, the one following that at the coast and the next one again in the interior—most likely at Nelson.

The district poultry show is to be held in Nelson this year. An interesting resolution adopted at the meetings was to the effect that all delegates in future must attend all the sessions of the show, failing which they will not be granted their expenses.

It was also decided that singles cannot be shown as singles in future but must be shown in pens. There were 1500 entries in the show, and Mr. Wallach declares that he deeply regretted seeing so small a representation from Nelson and district, as the birds of this vicinity, he asserts, would have won many prizes.

ALTAR SOCIETY ENDS ENTERPRISING YEAR

Mrs. K. McKinnon Is Reelected President; Plans Are Laid for an Active Year

A year of marked progress was reported at the annual meeting of the Altar society of the Church of Mary Immaculate yesterday, and extensive plans laid for an active year.

Mrs. K. McKinnon was reelected president, and the other officers chosen are, first vice-president, Mrs. Arthur A. Perrier; second vice-president; Mrs. Mansfield; treasurer, Mrs. Byrne, secretary, Mrs. Arthur Keeler.

The sewing circle will be under the direction of Mrs. J. W. Brown and Mrs. Arthur A. Perrier.

RUBBISH IN CELLAR LEADS TO A BLAZE

Fire starting in a box of rubbish in the basement of a residen andfa in the basement of the residence occup ed by Mrs. M. Sturgess, northwest corner of Kootenay and Silica streets, at 4 o'clock yesterday morning gave the firemen a run. The damage will be about $15.

A London firm has four workmen named Dove, Wren, Duck and Bird.

BRONCHITIS

Leaves a bad cough. So does "flu" and la grippe. But these lingering coughs yield easily to the healing and curative qualities of

CHAMBERLAIN'S COUGH REMEDY

Every user is a friend

URGING VOTE ON MOVE TO PAY ALDERMEN

Gathering of Citizens in the Memorial Hall Discuss Civic Matters

TWO ALDERMEN ARE AMONG SPEAKERS

Council Will Be Asked Tonight to Make Provision for Vote of People

At a meeting called in the Memorial hall on Saturday night to discuss the matter of salaries for aldermen about 50 ratepayers were present. On a vote of the meeting Charles Sewell presided, and explained that he had come chiefly to find out what the meeting was about.

R. J. Joy stated that the meeting had been called to enable the citizens to voice their opinions, as no civic meeting had been called this year.

Marcus Martin said that he favored the suggestion made some time ago by ex-Alderman Austin that the mayor's salary be cut in half and the aldermen given $100 each.

Town Manager

Mrs. W. Garland Foster, called upon as an ex-alderman, gave it as her opinion that there was some form of inertia evident in the town. If it was necessary to pay for the services of the council it would no doubt be a saving in money and insure sufficient service if sufficient money was voted to pay the salary of a town manager. The mayor and aldermen, she stated, should then hold honorary positions without any danger of losing business through looking after the city's interests.

Ex-Alderman Austin thought the city was too small to have salaried aldermen. It was better to leave aldermen at home who would not serve without pay. He had served nine years, and all the reward he got was a sarcastic smile.

The Water System

He went into the past history of the town to prove how inefficient aldermen could be on occasion, and referred to the fact that the borrowing power of the city had been exhausted upon roads without doing anything to put the water system in good condition.

J. A. Irving, who had five years' service to his credit, was inclined to smooth over the difficulties mentioned by Mr. Austin.

R. J. Joy observed that the people of this country were "taxed to death." He would like to see an attempt made to develop the natural resources of the district and if possible prevent the young people from emigrating to the United States. He was glad to see that all the ex-aldermen were not dead. He had hoped that the meeting might be representative enough to bring out a slate of aldermen.

Favors Plebiscite

Alderman Turner thought the citizens were not taking enough interest in their own affairs. They were inclined to "sneeze at a gnat and swallow a camel." There were many things requiring attention. In the matter of salary he personally often lost time attending council meetings. However, he thought the matter of salary should come before the electors, although he understood that the law allowed the present procedure.

Alderman Ross Fleming said he was willing to serve with or without salary, whatever was the custom. It was his custom to use his own judgment and not take instructions from any man.

On Broad Basis

John Notman warned that all matters of civic interest should be considered on a very broad basis. W. Brown pointed out several instances in which he claimed more efficient service might be obtained in public works. R. J. Joy further recommended that a ratepayers' association be formed in the near future to discuss matters of interest to the citizens.

At the close of the meeting the following resolution was unanimously adopted, on the motion of R. J. Joy, seconded by W. Coles:

"Whereas, The matter of salaries to aldermen is under discussion in the city council; therefore be it,

"Resolved, That this meeting requests the city council that this matter of salaries be put to the vote of the people at the forthcoming civic election; and that a copy of this resolution be handed to the council at its Monday meeting."

SENIORS PLAY TRAIL TONIGHT

Locals Away From Home for Second Game in Period of Four Days

WEST KOOTENAY HOCKEY LEAGUE STANDING

Team—	W.	L.	Pct.
Nelson	2	1	.666
Rossland	2	2	.500
Trail	1	2	.333

The last league hockey match of the first section of the West Kootenay Hockey league will be played in Trail this evening, with the Nelson team the visitors at the smelter city.

Yesterday morning the locals had a fast workout and shaped up pretty well after their strenuous battle in Rossland in which they came out on top with a 3-to-2 score.

Johnny O'Genski was the only member of the local team to sustain any injury in Rossland, and he was not out yesterday morning. As strong a lineup as can be presented will go to Trail on the noon train today, and with the team will go a large number of boosters. A meeting of the West Kootenay Hockey league will be held previous to the game, at which C. F. McHardy, D. St.Denis and Geore Ferguson will represent Nelson.

The so-called "red snow" of the arctic regions is in reality ordinary white snow upon which a minute vegetable grows. The ruddy tint is imparted by the red coloring matter secreted in the vegetable cells.

CANADIAN GROUP IS OF MUCH PROMISE

Has Shipped Two Carloads of High-Grade Silver Ore to Trail Smelter

J. Brandon, who has been operating the Canadian Group Mine at Sandon, has left for San Francisco, where he will spend the winter, returning in the early spring to resume extensive work at the mine.

He expressed himself as highly satisfied with the result of this season's work on the property, which did not begin until the month of August, since which time two carloads of high-grade silver-lead ore was mined and shipped to the Trail smelter and other development done which will insure largely increased production during the present year and place it among the banner properties of the Slocan.

WAR MEDALS WERE STOLEN

William Watson Is Convicted in Police Court on Theft Charge

Charged with having stolen two war medals, the property of H. E. Shackleton, William Watson, alias Bill Farrell, was found guilty in police court on Saturday, and sentenced was reserved until this morning.

The medals, it was shown by the evidence, had been sold to a local second-hand dealer, and it was their disposal that led to the conviction of Watson.

ARE TRAINING IN EARNEST

Stanton and Rogers Will Be in the Pink on Saturday for Bout

Herb Stanton and Tommy Rogers are working out daily in preparation for their return 10-round bout at the Recreation club on Saturday evening next. Both Stanton and Rogers put up a great exhibition when they last met, Rogers losing the decision after a close and scientific battle which was a treat to the houseful of fans.

The pair were matched up again last week, and both have been diligently working out since. This pair, with a fast preliminary card, should make one of the best boxing attractions witnessed locally for some time.

The sight of a policeman carrying a boy across Trafalgar Square, where the traffic was too thick for the child to cross alone, so touched the heart of a Welshman visiting London that he decided on the spot that he would remember the police in his will, which he did to the extent of $100.

MARKET FIENDS STUDY SYSTEM OF LIEUT. WOOD

As a School Boy the Future Officer Studied the Market Page

NEW YORK, Jan. 13.—Market speculators who have grown gray at the task of trying to grow wealthy in Wall street are studying the system reputed to have made the fortune of Lieut. Osborne C. Wood, son of Gov.-Gen. Wood of the Philippines, who is reported to have accumulated between $700,000 and $800,000 by cable speculation from Manila to the street.

Commenting on the declaration of Alfred T. Moore, head of a financial "tipster" service, that Wood had acted on nightly cablegrams sent to him, for which he is said to have paid $1000 a month, including cable tolls, speculators said the young officer had demonstrated the truth of the theory that "long-range shots are the best."

Every day, it was declared by the "tipster," a cablegram analyzing the state of the stock market was sent to young Wood. In addition, special advice to buy or sell and answers to requests for information were sent, all in plain English and not in code. Tolls ranged from a few dollars to $50 a day.

Quits at Word From Weeks

The last message from Wood was said to have been sent December 19, and it was believed it was on that day that Secretary Weeks directed that the young officer's operations should cease. Mr. Weeks stated in Newton, Mass., that he had issued the order because he thought the "amounts involved appeared to be beyond the probable financial responsibilities" of Wood; he added that he did not think the subject warranted departmental action.

Mr. Moore exhibited to newspaper men hundreds of messages sent to Lieutenant Wood urging to buy or sell stock and giving analysis of stocks on which information was requested. These cablegrams ranged from three to several hundred words.

Mr. Moore, who said he had never met Lieutenant Wood and wouldn't know him if he saw him, received an inquiry from the young army officer soon after Wood's arrival in the Philippines. After an exchange of messages Mr. Moore agreed to supply the information wanted, and cablegrams were sent to Manila every week-day night thereafter.

Wood Reticent to Moore

Lieutenant Wood did not reveal to Mr. Moore the names of his brokers or the details of his daily operations, but occasionally he would give his position on certain stocks with the number of shares held and ask for advice. Mr. Moore declined to give out this information on the ground that it was of a confidential character.

The army officer's first big "killing" was in Standard Oil of New Jersey, which he was advised to buy in the fall of 1922 around $180 a share and which rose almost perpendicularly to $250.50 without a "break" of any consequence. Lieutenant Wood is reported to have admitted a profit of 60 points on that stock, but no information is available as to the extent of his original purchase.

Paid High After Quake

Lieutenant Wood received his messages through the cable address, "Oswood, Manilz." No code was used, Lieutenant Wood preferring to receive his message in plain English and to pay a corresponding higher charge for the service.

Ordinary cable charges to Manila via Pacific route are 82 cents a word. During the Japanese earthquake Lieutenant Wood failed to receive the messages for a week owing to the heavy cable congestion, and in that interval he sent repeated requests for information. Communication was finally reestablished by sending the messages via London and Shanghai, the other way around the world, the charge for that route then being $1.12 a word. Occasionally "urgent" messages would be sent to him at $4 a word.

Studied Markets in School

Even in his school days Lieutenant Wood studied market tables, his brother, Leonard Wood Jr., a theatrical producer, said today.

"Osborne always has had a happy faculty for playing the markets," he said. "Even at Grotton he spent much of his time reading the market reports in the newspapers while his classmates were reading the sporting pages. I knew last summer that he was in the neighborhood of $800,000 ahead of the game in his stock deals and was hoping that he would know when to quit."

OUT-OF-DOORS CALLS NELSON

Skis, Sleighs and Skates in Evidence Over the Week-End

With the ice on the West Arm practically useless for skating, young Nelson over the week-end turned to skiing and bobsledding, and yesterday many were noticed enjoying the great out-of-odoors.

Skiing has this winter taken wonderfully, and practically every youngster in the city is a proud possessor of a pair of skis.

Yesterday afternoon skiing parties were noticed in Fairview above the Balding ranch and on numerous other small hills, while several hills throughout the city were, literally speaking, alive with the youthful ski riders.

Several were on the lake skating in especially cleared places, but the crowd was by no means as large as that of last week-end.

Members of the provincial council of the Alberta Pharmaceutical association waited upon Attorney-General Brownlee and presented a resolution asking that in framing the Liquor act the government arrange that druggests be left out of the liquor business entirely, so far as the proposed system of government control is concerned, and that no druggist in active business be appointed as government vendor under the proposed act.

LAST YEAR ONE OF SUNSHINE

Old Sol Was On the Job for a Total of Nineteen Hundred and Fifty Hours

Interesting facts regarding the weather in the Kootenay are given in a report just issued by the Dominion meteorological service. The bulletin states:

"In the Kootenay district, which embraces the drainage area of the Clumbia river comprised of the mountain belt of the Selkirks and the western flank of the Rockies, the high average altitude renders the air rarified and bracing.

"There is sufficient precipitation of moisture—from 13 to 20 inches of rainfall yearly and a snowfall of from 6 to 12 feet. The summer temperatures rise as high as 90 to 95 in the shade, but the nights are compensatingly cool. At times in the winter there are cold spells, when the mercury falls considerably below zero, but these are of short duration."

Snowfall and sunshine records for the past year are interesting. The snowfall in 1923 was 12 feet, in 1922 8 feet and in 1921 4 feet.

The lowest temperature in 1923 was 11 degrees below, in 1922 10 below and in 1921 5 below. The highest temperature in 1923 was 90 in the shade, in 1922 95 in the shade and in 1921 96 in the shade.

The sunshine during 1923 was marked, and ran as follows: January 32 hours 30 minutes, February 86 hours 48 minutes, March 159 hours 36 minutes, April 225 hours 1 minute, May 198 hours 30 minutes, June 194 hours 54 minutes, July 319 hours 30 minutes, August 290 hours 36 minutes, September 225 hours 30 minutes, October 147 hours, November 37 hours six minutes and December 33 hours 24 minutes—a total of sunshine for the year of 1950 hours 25 minutes.

The temperatures for the 24-hour period ending at 5 o'clock on Saturday evening were maximum 30, minimum 10; and on Sunday the figures recorded by the local meteorologist, J. S. Goulding, were maximum 22, minimum 10.

Calgary and Regina Chiefs in List of Vancouver Aspirants

VANCOUVER, Jan. 13.—Applications for the position of chief of Vancouver's police force have been received from David Ritchie, chief of the Calgary police, and M. J. Bruton, head of the Regina police force, Mayor W. R. Owen stated last night. Twenty-four applications for the position are now in the hands of the police commissioners.

Miss Marie I. Della Selva, former stenographer and clerk, has been appointed custodian of the Federal building at New Haven, Conn. She is the first woman to be appointed to any capacity in the customs service in Connecticut. Her new office is classified as deputy collector and clerk of customs.

Many British Columbia Homes Test New Treatment

for Spasmodic Croup and Children's Colds

Vicks Wins Most Enthusiastic Praise

Western Mothers Like Vicks VapoRub

Skeptical at first about external treatment for cold troubles, British Columbia people have been completely won over by the remarkably quick action of Vicks VapoRub.

For Vicks medication takes effect immediately it is applied, in two distinct ways. First, it is absorbed through and stimulates the skin like a liniment, poultice or plaster. Second, its ingredients are released by the body heat as vapors and are inhaled with each breath directly into the nose, throat and lungs. It is an obstinate cold that can resist this direct double action.

Vicks is composed of Camphor, Menthol, Eucalyptus, Thyme, Turpentine and other of the world's best remedies for congestion and inflammation—whether in the air passages, such as croup, colds, catarrh or bronchitis, or on the surface, like cuts, bruises, burns, sores and stings.

Vicks is a family standby in the States. Over 17 million jars are used yearly. During its introduction in British Columbia last winter several thousand samples were given out by druggists to good, responsible families, to be tested out. Alongside are reports from some of these people who have kindly consented that their experiences be published.

A CASE IN NORTH VANCOUVER, B.C.

Mrs. H. Runnrez of 322, 15th Street West, North Vancouver, B.C., says: "I have tried Vicks VapoRub and find it very good. I have bronchitis about every winter, but Vicks helped me. It will do all you claim for it."

REPORT FROM REVELSTOKE, B.C.

Mrs. Gertrude V. Milton of Revelstoke, B.C., writes: "I have used Vicks VapoRub and found it just as represented. I inhaled it for catarrh and colds in the head and found it a beneficial remedy. Vicks sure speaks for itself."

VICTORIA, B.C., SENDS FOLLOWING

Mr. H. Thomas of 1827 Quadra street, Victoria, B.C., says: "We have three young children with severe colds, and Vicks is doing wonders for them. We would not like to be without it. I can honestly recommend Vicks to anyone."

Never let a Cold get a start

VICKS VAPORUB

OVER 17 MILLION JARS USED YEARLY

Some Reports From Western Families

WALSH, ALBERTA, "BEST REMEDY"

Miss Esther Heinrich of Walsh, Alta., writes: "Vicks VapoRub is the best remedy for colds. My mother had a very bad cold and tried everything she could think of, but it seemed to get worse. Finally she melted a little Vicks in a spoon and inhaled it. The next morning she was better. We shall never be without Vicks again."

REGINA, SASK., "IMMEDIATE RESULTS"

Mrs. R. E. Chaut of 3622 Victoria Ave., Regina, Sask., writes: "I tried Vicks VapoRub for severe nasal catarrh and was amazed at the immediate results. It was also most beneficial in a severe attack of influenza."

LAWTON, ALBERTA, "INSTANT RELIEF"

Mrs. William Clarkson of Lawton, Alta., says: "I have given Vicks VapoRub a thorough trial and find it a most valuable remedy. We used it for catarrh and head colds, and got almost instant relief. We will never be without it now."

50c A JAR AT DRUG STORES

If you prefer to test Vicks before purchasing, clip this coupon, mail it to the Vick Chemical Co., 344 St. Paul St., W., Montreal, P.Q., and a free test size package will be sent you promptly

Best Copy

THE DAILY NEWS

Published every morning except Sunday by The News Publishing company, limited, Nelson, B.C.

Business letters should be addressed and checks and money orders made payable to The News Publishing company, limited, and in no case to individual members of the staff.

Advertising rate cards and A. B. C. statements of circulation mailed on request, or may be seen at the office of any advertising agency recognized by the Canadian Press Association.

SUBSCRIPTION RATES

By mail (country), per month ....$ .60
Per year 6.00
Outside Canada per month .... .75
Per year 7.50
Delivered, per month .... .75
Per six months 4.00
Per year 7.50

Payable in Advance

Member Audit Bureau of Circulation

MONDAY, JANUARY 14, 1924

An Enduring Foundation

The French ministry of agriculture recently instituted inquiry to learn how many French farmer families have lived on the same land longer than three centuries.

Up to date they have found 750, a high percentage of which regard people who have lived in the same place a mere 300 years as comparative newcomers. The latest number of L'Illustration to reach this coast contains a full-page picture of Pierre Lafargue, the champion old resident. Lafargue is the present head of a family which has made the same farm do its part toward feeding mankind since 772 A.D.

That record becomes the more wonderful when one thinks of all the turmoil and vicissitudes through which France has passed in the last 1152 years. It also reveals something of the constancy of French character and the passionate love of home which has made that country weather so many storms. The French farmers have not robbed the soil in one place and then passed on to more fertile fields. It is significant that their government has seen fit to honor with certificates only those who have tilled and enriched the soil in one place for more than three centuries, as otherwise the honor would be too common to be valuable.

A well-known writer tells of a little poilu in what had been the town of Montdidier, but then was a heap of war relics. He had just been demobilized, after five years' military service, and was still in uniform, as he had no money to buy other clothes. He had come back to the heap of bricks and mortar which had been his comfortable home and, with such mortar as he could make from crumbled cement and mud and water, was trying to patch up one room of the eight which had been there, so it would keep out some of the weather. And he was whistling hopefully as he went about it.

"As soon as I have a roof for them," he said, "I will look for my family. They had to leave so suddenly, with other refugees, that they have been lost to me for four years. I came here hoping to find trace—but now there are no inhabitants to tell me anything. Tomorrow I start my search."

All about was desolation. It was hard to see how one could make a living there.

"You will bring them back here?" he was asked.

"Of course," he said, simply. "It was my father's home, and his father's, and his father's, and so on. What other place could be the same?"

Surface troubles may come and go, but a country blessed with such love of home as that must have enduring foundations.

Experience Controverts Communistic Ideals

The Soviet government has discovered that "mass enthusiasm can be effectively mobilized to sweep away the antiquated structures of the past, but it will not serve as the steady driving power behind communized industries." The words are Lenin's.

The discovery is not new. A great many reformers have made the same discovery in the course of the ages. An army can be enthused to destroy, where a nation cannot be enthused to work. A mob can be stirred up to the point of tearing down anything from a poster to a temple; but it cannot be put to orderly and continuous constructive labor. The only incentive that has ever for any considerable length of time kept a considerable number of people at productive labor under normal conditions is the expectation of personal gain.

The Soviet authorities have found this out. They could mobilize the enthusiasm of the mass to tear down the existing industrial structure; but they could not sustain that enthusiasm when it came to a matter of each man sharing equally with his neighbor the profits of his toil. There the fundamental individualism of human nature asserted itself, as it always will. Consequently the key principle upon which the Soviets thought to erect a new order of things has had to be abandoned as impracticable. The socialization of labor has not yet established itself outside the realm of speculation.

What the Press Is Saying

Let us rejoice that the Christmas thought, the visions raised by the teachings of Christ, are more and more becoming the vital, moving principles of the world. With corrupt politicians in powerful public positions, with grasping and conscienseless profiteers commanding most of our great industrial activites, with the black shadow of a great World war and the fear of future ones still over us, it seems, at times, that the pathway of humanity is dark and hopeless.

Yet it is our growing comprehension of the ideals of Christianity which make these evils seem increasingly abhorent. Until Christ came war was the common lot of mankind, pestilences swept the earth, famines decimated nations, and slavery prevailed in appaling proportions. Today there are hungry people and nations, and it is through the organized agencies of Christianity that we are striving to feed and succor these unfortunates. Everywhere throughout the civilized world scientists, physicians and surgeons are devoting themselves, with an unselfishness worthy of their Master, to curing the ills of the flesh and safeguarding the peoples of the world from the ravages of disease. Though wealth still oppresses and power still tyrannizes the concept of the Brotherhood of Man which Jesus of Nazareth brought to us is molding more and more the thoughts which rule so that the aspiration for democracy is the vision of all the nations.

In the realm of industry there is a growing realization of the fact that service and not the amassing of hoards of supurfluous wealth is the real mission of those who control and direct. The former idea under which he who labored was a slave and he who directed was lord is departing and even in the big financial and industrial institutions some glimmer of the spirit of Christ is beginning to appear. The mass of the population, who are those who labor, is arising to a dignity and a consideration no former stage of civilization has ever seen.—Locomotive Firemen and Enginemen's Magazine.

Britain Cuts Outlay

Notwithstanding the fact that British revenue has decreased by one-third since the first peace year, due in part to lowering of taxation, the expenditure of the British government has been halved.

The record shown by the British chancellor of the exchequer shows Britain's budget improvement during the last four years as follows:

Fiscal Year	Revenue	Expenditure
1919-20....	£1,352,000,000	£1,665,000,000
1920-21....	1,445,000,000	1,195,000,000
1921-22....	1,127,000,000	1,079,000,000
1922-23....	914,000,000	812,000,000

The British government is not satisfied with past economies, as is shown by its preliminary estimates for the coming year. In the departments of military and civil government a saving of £100,000,000 is contemplated.

In proportion to population these is as much need in Canada as in Great Britain for reductions of expenditure. This country should have seen by this time decreases of taxation at least equal to, if not greater than, those of England for the past four years. —Calgary Herald.

Efficient Housekeeping

Laura A. Kirkman

DISHES IN THIS WEEK'S MENUS

TOMORROW'S MENU

Breakfast
Stewed Dried Apricots
Cereal
Coffee Dropped Eggs
Toast

Luncheon
Baked Rice and Cheese
Wholewheat Bread
Tea Celery Jam

Dinner
Pot Roast of Beef
Boiled Potatoes
Creamed Onions
Canned Pea Salad
Coffee Baked Apples

Pot Roast: Two pounds of beef rom round, two tablespoons of butter and two also of drippings, one liced carrot, one chopped onion, one ...' turnip, one pint of hot water, one teaspoon of salt, one-half tea... of pepper and four tablespoons of flour. Dredge the meat ith one tablespoon of the flour, nd sear it or brown it all over in utter and drippings combined, using our frying pan. Then place the meat n a deep kettle with the hot water nd the diced vegetables and let simmer till tender (this will take about our hours). Add a little more water f necessary, as this boils away. Keep ettle closely covered. Serve on a platter and pour over it gravy made by thickening the pan-liquor with the remainder of the flour.

Pot Roast Pie: This is an excellent way to serve cooked, left-over pot roast. Begin by removing seeds from three medium-sized green sweet peppers; cook them in boiling water for 10 minutes, then drain. Cut into thin slices and sprinkle a few of these in the bottom of a baking dish; add a layer of the meat also thinly sliced. Cover the meat-layer with fine bread crumbs, moisten with a little of the left-over pot roast gravy, and repeat these three layers till the dish is almost full. Open a can of tomatoes and use the more solid parts of the tomatoes for a top layer in the baking dish. Cover lightly with a few more bread crumbs and bake in a moderate oven for 30 minutes, keeping the dish covered during the first 10 minutes of baking. Serve hot.

Puree of Vegetables. This is made of left-over cooked vegetables. For instance, the menu printed above calls for onions and carrots in the pot-roast and canned peas. Tomorrow the printed menu will call for string beans. Take a small quantity of these four vegetables (although almost any mixture of vegetables may be used) and pass them through a sieve together. Use this pulp by adding to it twice its amount of the following White Sauce: Melt one heaping tablespoon of butter, stir into it one level tablespoon of flour, and cook till smooth, stirring constantly, then add one cup of sweet milk gradually, one-fourth teaspoon of salt and a pinch of pepper. When this sauce is thickened, it is ready to be combined with the vegetable pulp. Two or three tablespoons of cream or rich top-milk may be added also. (Note. The canned evaporated milk or cream is splendid to use for cream soups.)

Tomorrow—Answered Letters.

All inquiries addressed to Miss Kirkman in care of the "Efficient Housekeeping" department will be answered in these columns in their turn. This requires considerable time, however owing to the great number received So if a personal or quicker reply is desired, a stamped and self-addressed envelope must be enclosed with the question. Be sure to use your full name, street number, and the name of your city and province.—The Editor

The Lighter Side

The "bright minds" you hear about are seldom the kind that reflect.

—o—

Evolution: Dress, $3.75; frock, $19.98; gown, $65; creation, $225.

—o—

Every preacher's wife longs ardently to express her honest opinion of the flock.

—o—

As a rule the citizens who "try to run everything" are the only ones willing to do the work.

—o—

A philosopher is a jokesmith who sits near a frozen radiator and writes merry jests about a coal shortage.

—o—

Writing romantic poetry is more difficult now. So few things rhyme with henna.

—o—

No mere vamp can wean a husband away from a wife who knows the art of flattery.

—o—

In a newly-formed republic, patriotism usually is an emotion instead of an appetite.

—o—

Taking the teeth out may benefit the individual, but it doesn't seem to help the laws much.

—o—

You can say one thing for a hard-boiled egg. It doesn't run when something happens.

—o—

You can save money by retaining your own car if your time and clothes are worth nothing.

—o—

The man who thinks a car doesn't afford exercise never argued with one for 30 minutes on a cold morning.

—o—

In this sophisticated age few children reach fourteen with their illusions and tonsils intact.

—o—

Note to Central Europe: Consider the bee; it always dies when it quits work and tries to damage somebody.

—o—

You can win the heart of any man by letting him talk about the time when he worked for a dollar a day.

—o—

"Can people get married on $3000 a year?" Well, more easily, it seems, than they can stay married on $30,000 a year.

—o—

Correct this sentence: "I do as I please," declared he, "and I don't care a whoop what people think of me."

Twenty Years Ago

(The Daily News, January 14, 1904)

Eggs are scarce and high on the local market, a carload having been received and have been disposed of at $8 per case. Butter is also scarce and high, selling at 31 cents a pound. Wholesale and bulk butter is 28 cents the pound.

* * *

Owing to weather changes all curling and skating has ceased in Nelson.

* * *

The strike on the 1350-foot level in the Le Roi mine at Rossland is in the south side of the mine, and work at present consists of crosscutting and drifting. Samples assay at from $12 to 20 per ton.

* * *

W. A. Galliher was unanimously selected as the standard bearer of the Liberal party in the new Kootenay constituency in the Dominion house elections at a Liberal convention here today.

E. A. Weir, manager of the Manitoba savings office since its inception, has resigned, and it is understood that he will join the Canadian National railways department of colonization branch and become associated with W. J. Black, whose headquarters are in London, England.

Styles

BY LENORE

If you are a rather positive type you will find that neutral colors will with dark hair and decided color, create the most suitable background for the expression of your personality. Soft tans, grays, Lanvin green, with little or no embellishment in the way of color trimmings, keep their place and do not compete with your own color. Black and white combinations, too, are particularly clever for setting off a strong personality.

An adroit way of handling black and white is illustrated in this design adapted from a Patou afternoon frock. It is made of black satin, with two narrow and slenderizing side panels, and the contrast is contributed by two pleated white Georgette jabots, of original length and shape. With or without sleeves, this is a most agreeable informal dinner frock, particularly for visiting or traveling.

QUEBEC WELCOMES ASBESTOS MERGER

Situation of Campanies Is Delicate and Banks Are Involved to Tune Millions

TORONTO, Jan. 13.—The Toronto Telegram yesterday, on its financial page, said:

"The asbestos situation in Quebec is in a distinctly delicate situation today; in fact, one authority goes so far as to say that it is hopelessly involved, and the giant merger rumored in New York would be welcomed if it were possible to straighten out the situation thereby.

"Plans for a merger embracing some seven companies were formulated some months ago, and the plan was revived about a couple of weeks back. The situation has become still more acute through the failure of the Bennett-Martin company."

It is stated in well informed circles that strong backing pressure is being brought to bear for a huge consolidation, as banks are understood to be involved to the tune of several millions in the Quebec asbestos field.

BRITISH FILM PLAY TO BE STAGED AT NIAGARA

ST. JOHN, N.B., Jan. 12.—G. B. Samuelson of Samuelson Films, London, was a passenger on the Empress of Britain, which arrived here last night. He came to Canada to take some scenes at Niagara falls for a new film called "The Unwanted."

In the formal evening gown at least one point must touch the floor, whether it is a train, panel or a sash.

A CHIMPANZEE AT THE WHEEL

Baby Napoleon and his new car, taking Violet Georg ge and Paul Gudell, the little stars of the movies, out for a drive. Napoleon is nine years old, and was captured in Africa by Professor Anderson. He can dress himself and smoke cigars.

WHEN YOUR ENGINE WON'T TURN OVER

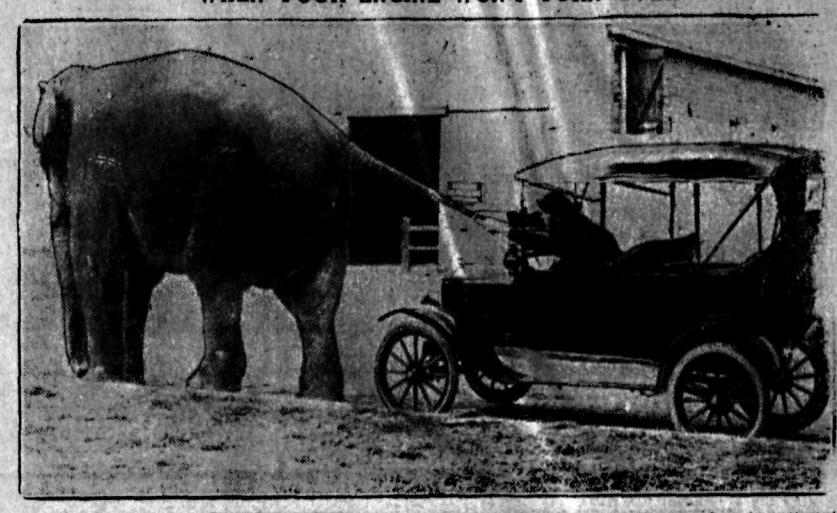

Joe Becker, famous animal trainer of Los Angeles, found his machine wouldn't go when he attempted to start out on a trip recently. His first thought was his pet elephant, which he called from the stable to help him out of his predicament.

That Body of Yours

By James W. Barton, M.D.

Shoulder Ache or Sprain

(Registered in accordance with the Copyright Act.)

You fall on your hand or shoulder and the next day or sooner, you get a pain under the shoulder cap. Perhaps you do not remember injuring it, but as you attempt to put on your coat, vest, or blouse, you feel the "ache" in the shoulder. This pain has been called rheumatism, neuritis, neuralgia, and various other names.

What really is the matter?

Well, in various parts of the body Nature has provided a bag of water—a sort of cushion—underneath the muscle. There is one at the side of the big toe joint. When it becomes inflamed it is called a bunion. There is another just below the knee joint, and when it becomes inflamed and swells up, it is called house-maid's knee. And so there is also one beneath the big muscle that forms the shoulder cap.

Now how can you tell whether it is this bag of water that has become inflamed? Well, if you raise the arm sideways from the body it is very painful, in fact you usually raise the whole shoulder with it. At a certain point in raising it sideways from the body, the pain disappears as the tender point slips under the shoulder cap. This is an important point to notice. The arm can be turned inwards and even placed behind the back and causes no pain. Sometimes the material in the sack gets thick, in fact turns into a sort of chalky substance like lime. If it should go on this far, the chalk often has to be removed by surgical measures. And so if you feel a pain at the point of the shoulder, not on top, get busy with it. If the injury is recent give it two or three days rest first. If it is of longer duration, then apply hot water for about 15 minutes, and then raise and lower your arm quietly for two or three minutes. After this, use the hot water again, which will ease the pain and remove some of the products which were manufactured when you exercised the arm. This should be done a half dozen times a day.

What Do You Think?

The Daily News invites letters from readers upon matters of public interest. A nom-de-plume may, if desired, be employed, but every letter must be signed by the writer as a guarantee of good faith, though not necessarily for publication. Letters should be brief, and must avoid personalities. The Daily News does not hold itself, in any way, responsible for the views of correspondents. Letters which contain advertising matter, or propaganda which is classed as advertising, will not be accepted under any circumstances.

Kettle Valley Claims Cold Weather Title for the Recent Dip

To the Editor of The Daily News:

Sir—In your issue of 10th inst., I notice that Cranbrook, reporting a temperature of 37 degrees below, states that it was the coldest degree registered in southwestern Canada during the week.

At this meteorological station during that cold spell it registered 43 degrees below on January 1, and 41 degrees below on January 3.

F. E. GLOSSOP, Major,
Observer.

Kettle Valley, B.C., Jan. 11, 1924.

Why Not Pay Salaries to All Worthy Boards Asks Heavy Taxpayer

To the Editor of The Daily News:

Sir—Will you kindly permit me to say a few words through the columns of your paper?

In reference to pay for our aldermen, why not include the board of trade, hospital board and fair board, also the school board? They all give their time for the good of the city.

I can't see that the aldermen are overworked. They refer most of the business to the city engineer or city electrician.

I think, before they vote any money in their own pockets, they had better bring the matter before the electors. They are the ones who will have to pay the piper.

A HEAVY TAXPAYER.

Nelson, B.C., Jan. 11, 1924.

Ten Years Ago

(The Daily News, January 14, 1914)

G. S. Rees returned to the city last night from England, where he spent a brief but enjoyable holiday.

* * *

Licences for the Athabaska and Grand saloons were yesterday afternoon transferred to the New Athabaska and the New Grand hotels.

* * *

A carload of lumber has arrived at South Slocan for the erection of a church there.

There have been nine different chancellors in Germany since the republic was established.

Building Material

Let us figure your bills of Building Material. Coast Lumber a specialty.

John Burns & Son

Everybody Skate

Now that we have skating on the Lake, there is no excuse, as there is room for all.

If you have the desire we have the equipment for Sport.

SKATES

A Few Pairs Left at BARGAIN PRICES
50¢ TO $4.50 PER PAIR

See our complete line of STARR Skates. Nothing to equal them; they will not break.

Also a Full Stock of
QUALITY HOCKEY STICKS
30¢ TO $1.75 EACH

SKIS, All Sizes, $2.00 to $8.00 Pair
Shin Pads, Knee and Elbow Pads, Hockey Gloves, Goal Pads, etc., etc.
Finest Stock in the Interior

Nelson Hardware Co.

Wholesale and Retail Quality Hardware
NELSON B.C.

CANADIAN PACIFIC RAILWAY

Change in Service

Arrow Lakes — Columbia River
Slocan District

Commencing Monday, January 7

Tri-Weekly—Monday, Wednesday, Friday

Lv. Nelson	5:30 A.M.	Lv. Revelstoke	6:45 A.M.
Lv. Slocan City	7:40 A.M.	Lv. Arrowhead	8:30 A.M.
Lv. Rosebery	9:50 A.M.	Lv. Nakusp	12:15 P.M.
Lv. Nakusp	11:30 A.M.	Lv. Rosebery	2:30 P.M.
Lv. Arrowhead	2:40 P.M.	Lv. Slocan City	4:45 P.M.
Ar. Revelstoke	4:00 P.M.	Ar. Nelson	6:45 P.M.
Connecting No. 1.			

The above schedule replaces regular Arrow Lake and Slocan Lake service, also Trains 841 and 842 between Slocan City and Nelson. No. 859, Kaslo to Nakusp, will run one hour ahead of regular schedule, and No. 860, Nakusp to Kaslo, will run one hour and a half ahead regular schedule from all stations.

Local Service, Nakusp-Burton

Tri-Weekly—Tuesday, Thursday, Saturday, leave Nakusp, 6:30 A.M., arrive Burton 8:30 A.M. Leave Burton 8:40, arrive Nakusp 11:00 A.M. Leave Nakusp 11:00 A.M., arrive Revelstoke 3:50 P.M.

Local Service. Lower Arrow Lake. West Robson Needles.

Leave Nelson 7:00 A.M., Monday, Wednesday, Friday, connect Castlegar with train from Rossland and Trail. Boat leaves West Robson 10:00 A.M. Southbound leave Needles 10:00 A.M., Tuesday, Thursday, Saturday, connecting with Trains 11 and 12 West Robson for all points.

J. S. CARTER,
District Passenger Agent

Stock Taking Sale

We have just completed our Yearly Inventory and as is our Custom we will clean up surplus lines in order to get ready for Spring Business.

WOMEN'S SPATS AND BOOT TOPS....95c

WOMEN'S PUMPS AND SLIPPERS....$1.95

WOMEN'S PUMPS AND SLIPPERS ..$3.35

WOMEN'S CLOTH RUBBERS and OVER-SHOES (broken lines) 95c

MEN'S RUBBERS and OVERSHOES (broken lines) $2.95

100 PAIR WOMEN'S RUBBERS 25c

ENTIRE STOCK OF FELT SHOES and SLIPPERS MARKED DOWN 20 per cent.

R. ANDREW & CO.

LEADERS IN FOOTFASHION

Social Happenings In Nelson

This column is being conducted by Miss Helen Gigot. All news of a social nature, including receptions, private entertainments, personal items, marriages, etc., will appear in this column. Telephone Miss Gigot.

Among the guests attending the masquerade ball given by the Associated Canadian Travellers at the Eagle hall on Friday night were R. L. McBride, Russian officer; Mrs. R. L. McBride, "Romance;" Miss K. Irving, balloon girl; Miss Mhora McDonald, pierrette; George Lambert, clown; Fred Steele, imperial guard; Miss J. M. Manning, colonial lady; F. Goucher, Arab; Mrs. F. Goucher, sheik; Mrs. J. H. Argyle, "Lady Teesdale;" J. H. Argyle, "David Garrick;" Mrs. E. G. Matthew, gypsy; E. G. Matthew, artist; Mr. and Mrs. R. Andrew; Miss Graham, gypsy; E. C. Hunt, clown; Mrs. E. C. Hunt, pierrette; Mrs. D. L. Kerr, squaw; D. L. Kerr, clown; Miss L. McEachern, little girl; J. Morris, pierrot; Mrs. J. T. Andrew, "Carmen;" J. T. Andrew, buccaneer; J. A. Kerr; Miss Dorothy Farmer, Turkish lady; W. W. Emsley, pierrot; Miss Gladys Lambert, rainbow; Miss Eileen Simpson, "Martha Washington;" P. Rutledge, "George Washington;" Mrs. F. C. Rowley, Swift Canadian company's products; Mrs. C. H. Stark; C. H. Stark, "Dick Turpin; Miss C. Stark, dancing girl; James Brodie, "Prince Charlie;" Mr. and Mrs. H. C. Irving; Mrs. C. W. Tyler, courtier; C. W. Tyler, "Mrs. Grundy;" A. E. Allison; Dr. G. A. C. Walley, pierrot; Miss Agnes Will, Irish colleen; Miss Olive Abey, Indian girl; W. C. Will, pierrot; Mrs. H. L. Genest, Greek; Mrs. E. J. Chevalier, Turkish lady; Dr. J. E. Chevalier; Mrs. H. J. Bishop, Indian woman; H. J. Bishop, Chinaman; Mrs. J. C. Hooker, bridegroom; J. C. Hooker, blushing bride; Miss Thelma Neelin, "Night;" W. M. Skilling, clown; Miss G. H. Jelfs, senorita; R. H. Dill, senor; Miss Eva Moir, pierrette; Ted McVicar, pierrot; Ven. Archdeacon Graham; Miss Toots Miller; Mrs. J. H. Robinson, "Night;" Miss Creina Horstead, costume, 1824; J. H. Robinson; Miss Hunter, pierette; R. H. Barff, pierrot; Miss Emily Hamson, gypsy; George Hamson, "Sam, the Masher;" Mrs. P. F. Neville, "Martha Washington;" F. F. Neville, "George Washington;" Harold S. Kerr, rajah; Miss M. Leitch, Turkish lady; Mr. and Mrs. J. P. Pitner; Miss Douglas; Mr. and Mrs. J. S. Carter; Mrs. H. A. Johnston, Turkish lady; H. A. Johnston, pierrot; Miss Helen Gigot, geisha; L. J. DeLamothe, convict; Mrs. J. F. Gamble; Mrs. L. S. Bradley, period 1697; L. S. Bradley, "Prince Rupert," period 1679; Mr. and Mrs. W. Laughton; Mr. and Mrs. T. Hurst; Miss Alma Choquette; Jean Poulin; Miss Winnifred Palethorpe, "Wright's Coal Tar Soap;" L. Wightwick, "Prince Charles;" Mrs. J. H. Johnson, Tyrolese peasant; J. H. Johnson, baker; B. J. Laidley; Mrs. D. Manhart, "Folly;" D. Manhart, "George Washington;" Miss Gwen Cummins, Chinese lady; Larry Walton, Chinaman; Mrs. W. H. Whimster, Chinese lady; H. M. Whimster, Chinese; Miss B. Wilson, Chinaman; Robert Morrow, "Pied Piper;" Mrs. E. Murphy, French doll; E. Murphy, clown; Mr. and Mrs. W. E. Warburton; Mr. and Mrs. William Grover; Mrs. J. H. Long, "Orange Crush;" Mrs. Guy Wright, white hussar; Miss Lourene Dunham, gypsy; J. Laughton, pierrot; Charles F. McHardy, Scottish laird; Carl Ramsden, Indian; W. E. McKim, "Count de No-Count;" Mrs. F. A. McDonald, Japanese lady; F. A. McDonald; Mrs. J. Milroy, "Old Dutch Cleanser;" J. Milroy; Mrs. G. B. Russell, nurse; G. B. Russell, Mexican; Mrs. A. E. Allen, Dutch boy; A. E. Allen, Indian; Mrs. P. G. Morey, superstition; P. G. Morey, "?"; Mrs. Douglas Cummins, lady of 1776; Douglas Cummins, Belgian officer; Mr. and Mrs. F. H. Hosking; Mrs. E. Stanaway; Mrs. Mahon, rainbow; R. M. C. Devlin, "Johnnie Walker;" Miss Kathleen Shaw, "Bo-Peep;" D. Jones, buccaneer; Mrs. R. D. Hall, shepherdess; Mrs. B. E. Taylor, "Night;" R. D. Hall, sheik; Mrs. G. C. Arneson, gypsy; G. C. Arneson, Spanish brigand; Miss N. Irving, pierrette; Nelson Ball, pierrot; Mrs. J. Ryan, "Topsy;" Mrs. E. L. Buchanan, squaw; E. L. Buchanan, "Chief White Horse;" Mrs. J. E. McKenzie, Irish colleen; J. E. McKenzie, "Pat Murphy;" Mrs. I. R. Poole, balloon girl; I. R. Poole, "King Henry VIII.;" Mrs. C. J. Currier, Spanish girl; J. C. Currier, clown; Miss I. Brown, "Fatima;" H. L. Belcher, 15th Lancers; Miss N. Colclough, "Poinsettia;" W. Brown, "Jack of Diamonds;" Mrs. J. Gansner, gypsy; Dr. J. Gansner, gypsy; Mrs. H. A. Masters, "Purity Flour;" H. A. Masters, French chef; Mrs. W. R. Smythe trapper's wife; W. R. Smythe, trapper; Miss Aileen Mansfield, "Bo-Peep;" W. Waldie, gypsy; Mrs. W. J. Gerbracht, colonial lady; W. J. Gerbracht, "Shylock;" Mrs. D. Kerr, French, 17th century; D. Kerr, gypsy; Mrs. N. McDonald "Dolly Vardon;" N. MacDonald, Siwash Indian; Mrs. Harry Parker, Japanese lady; Miss Frances Rowe, gypsy; H. A. Parker, Turk; Miss Kathleen Gray, "La Poupee;" A. Hutchinson, "David Garrick; Mrs. D. Dodding, domino; Miss Marguerite Adams, Swiss peasant; D. Dodding, bandit; Mrs. W. B. Steed, "Miss Valentine;" Dr. W. B. Steed, "Mr. Valentine;" Mrs. J. F. Waters, Dutch girl; J. F. Waters, choir boy; Miss Eulalie Gagnon, Russian peasant; Jim Gagnon; W. W. Powell, "Sir Walter Raleigh;" Mrs. F. C. Whitehouse, "Queen of Hearts;" F. C. Whitehouse, viking; Miss Phyllis Church, harem girl; R. Brown, Jap; Miss Elva Hanna, "Mary Jane;" W. A. Kettlewell, "Buster;" Mrs. W. Louis, Turkish lady; C. P. Coates, red devil; Mrs. F. Barberis, "Union Jack;" Fred Barberis, Japanese gentleman; Mrs. P. H. Sheffield, "Belle Ballet;" P. H. Sheffield, dumbbell; Mrs. H. C. Grizzelle, pierrot; Mrs. H. C. Grizzelle, Turkish lady; Mrs. H. A. Francis, gypsy; H. A. Francis, pierrot; G. H. Taylor, South Sea Islander; Mrs. W. Taylor, Hawaiian maid; W. Taylor, Hawaiian; Mrs. Jack Miller, pierrot; Miss Jean Reid, nurse; A. W. Idiens, chef; H. Amas; Mrs. J. Macdougall, Spanish lady; Miss Dawney, flapper; J. Macdougall, Siwash; Miss Eileen Long, Early Victorian lady; Mrs. E. Gammon, "Night;" E. Gammon, "Day;" Miss Ina Steed, poppy; W. B. McCandlish, clown; Miss Irene Noxon, pierrette; George Fleury, cat; E. H. Hanley, W. A. Peters; E. Davis, starlight fairy; Miss Helen Townsend, Egyptian lady; J. L. Bartindale, dress uniform; Miss P. Ingram, clown; Robert Watson, clown; Mrs. D. Cretney, Early Victorian lady; D. Cretney, Russian dancer; Miss K. Muir, Old English court dress; J. G. Bennett, Old English court dress; Mr. and Mrs. W. J. Meagher; Miss Edith Townsend; Fred Weir; Mrs. H. Lakes, colonial, Harold Lakes, Turk; Mrs. W. Wright, harem girl; Miss Jennie Stanfield.

• • •

G. E. Palethorpe and H. C. Nichols of the forestry department have left for Ross' Spur, where they will be located for some time.

• • •

Capt. Reginald Lindsay of Boswell, who has been spending a few days in the city, left yesterday morning on the Crow boat for his home.

• • •

L. J. DeLamothe of Victoria left last night for Vancouver, after spending several days in town.

• • •

Mrs. G. J. Harris of Bonnington spent Saturday shopping in the city.

• • •

Mrs. G. Noel Brown and Miss Ivy Brown of Bonnington left Saturday night for their home, having spent several days visiting friends in the city.

• • •

Mrs. S. J. Dedrick of South Slocan was a city visitor on Saturday.

• • •

Mrs. S. G. Mahon and daughter, Miss Constance Mahon, left Saturday for their home at Procter, after spending several days in the city.

• • •

Miss Mollie Irving is spending the week-end with her parents in Trail.

• • •

Miss H. Buchan Dall spent the week-end with friends at Bonnington.

• • •

Mr. and Mrs. H. W. Griswold of Cascade spent Saturday in the city, returning to their home that night.

• • •

Mrs. Frank Watts of South Slocan was a shopper in town on Saturday.

• • •

M. Roberts of Willow Point was in the city on Saturday.

• • •

Miss Muriel Smyth arrived in the city from Thrums, Saturday, to spend the week-end with her parents, Dr. and Mrs. E. G. Smyth, 608 Carbonate street.

• • •

R. W. Dawson and A. W. Idiens were tea hosts at badminton, Saturday afternoon. Among the players were noticed Miss Jean Reid, Mrs. G. Spencer Godfrey, Miss Babe Blackwood, Miss Marian Blackwood, Mrs. A. E. Allen, Miss Molly Currie, Mrs. H. R. Townsend. Mrs. P. G. Morey, Miss M. Given, Miss Gladys Cornish, W. P. Dickson, H. A. Francis, L. S. Mackersey, Leslie Craufurd, R. W. Dawson and A. W. Idiens.

• • •

Mr. and Mrs. Walter Brodie of Trail spent the week-end in the city.

• • •

Miss Kathleen Gray of Bonnington is the house guest of Mr. and Mrs. H. A. Francis, 717 Cedar street, over the week-end.

• • •

Allan Gilroy of Willow Point is the guest of Cecil King, 1009 Josephine street, over the week-end.

• • •

Miss K. Fletcher, school mistress at Bonnington, spent Saturday in town.

• • •

Mrs. S. S. Fowler and Miss Frances Fowler of Riondel spent the week-end in the city, the guests of Van. Archdeacon and Mrs. F. H. Graham, 924 Ward street.

• • •

The Golf Bridge club met Saturday evening at the home of Mr. and Mrs. Leslie Craufurd, 612 Hoover street. Those playing were Mr. and Mrs. Alexander Leith, Mr. and Mrs. John Cartmel, Miss Mary Cameron, Miss Jean Cameron, Mr. and Mrs. James O'Shea, Dr. and Mrs. E. G. Smyth, Mr. and Mrs. Leslie Craufurd, Mr. and Mrs. A. D. McLeod and Mr. and Mrs. W. M. Walker.

JANUARY CLEARANCE SALE

For the Third Week of the January Sale We are Offering

Women's CREPE DRESSES at $25.00

An extraordinary collection of Dresses at this price, including a generous assortment of larger sizes up to 44. Made of fine Silk Canton, in Navy, Black, and Brown. Regular values to $50.00 each. January Sale Price, each $25.00

Women's TAILORED SUITS at $39.95

Suits of the better sort, including some of this season's smartest models, in Poiret Twill, Tricotine, Duvetyn, etc. Colors, Navy, Brown, Reindeer, Copenhagen, and Black. Coats lined with plain or fancy Silk, and beautifully tailored. Sizes 16 to 44. January Sale Price $39.95

Clearing Children's COATS at $10.00 Each

Clearing the balance of our Children's Coats at one price. All splendidly tailored of best quality Velours and Heather Coatings, sizes 6 to 14 years. January Sale Price, only $10.00 each.

Women's FUR-TRIMMED COATS Values to $100.00 On Sale at $50.00 Each

Model Coats, beautifully made of all-wool Velours, Bolivia and Marvella, and lined throughout with plain or fancy Silks, and finished with Novelty Fur trimmings. Sizes 16 to 38. Colors are Navy, Brown and Sand. Values to $100. Sale Price, each $50.00

Children's DRESSES to Clear at $5.00 Each

All-Wool Serge and Flannel Dresses, in a range of styles and colors. Sizes 4 to 14 years. Values up to $15.00 each.

January Sale Price, each $5.00

Odd Lines of UNDERWEAR at Half Price

A Table of Women's and Children's Wool Underwear, odd lines, Clearing at Half Marked Prices.

SCOTCH WOOL BLANKETS at 20 Per Cent Discount

SKELDON'S BLANKETS, made of finest Scotch Wool, and finished singly with pink or blue borders. Regular prices $10.50 to $16.50 pair. Sale Prices, pair ....$8.50 to $13.25

611 Baker Street. Meagher's Phone 200

Kootenay and Boundary

GREENWOOD MINE BEING REOPENED

Local Syndicate Puts Crew on Well-Known Early Property; Has Good Ore Showing

GREENWOOD, Jan. 13. — A local syndicate has started work on the old Strathmore mine, in Greenwood, a well-known silver-gold property. There is a good showing of ore, and it is hoped that a good producer may be the result of the new activity.

PASSMORE NOTES

PASSMORE, B.C., Jan. 13. — G. A. Forbes made a business trip to Nelson.

W. R. Ferry was a business visitor to Nelson, Wednesday.

A. McCormic was a visitor to Nelson, Wednesday.

School is closed here for a few days as the teacher, Miss Henderson, is ill.

Edgar Jamieson was a visitor to Slocan City, Wednesday.

KIMBERLEY NOTES

KIMBERLEY, B.C., Jan. 12. — Miss A. V. Stevenson of the public school staff has returned from Cranbrook, where she spent her holidays, as the guest of Mr. and Mrs. Frank Marsh.

Miss Ruth Fox returned from Rossland after spending Christmas with her praents.

Principal F. Irvin of the public school spent his holidays at Nelson.

Dr. L. G. Rich will return to town on Monday from Vancouver.

Miss Leona Goff has returned to school at Nelson.

The Misses Mildred and Winnifred Burdett have returned to Cranbrook.

Miss Green returned to Cranbrook, Monday, where she is in attendance at the Cranbrook high school.

Mr. and Mrs. E. G. Montgomery and daughter, Eileen, have returned from Spokane.

George McMahon returned, Monday, to Spokane, where he is attendinw college.

A. B. Ritchie of the Consolidated company, who has been here for the past week, has left for Tadanac.

R. W. Diamond, superintendent of concentration for the Consolidated, is here from Tadanac.

SLOCAN VALLEY FARMERS WILL HEAT SHELTER

Protest to Pattullo at Price of Lands; Reelect Brockington

PASSMORE, B.C., Jan. 13.—At the Slocan Valley Farmers' institute annual meeting, held January 5, in the public hall, with C. S. Brockington, president, in the chair, the directors' report was read, showing that a very successful year had been enjoyed.

The officers elected for this year are: President, C. S. Brockington; vice-president, E. Jamieson; directors, T. Hunter, William White; secretary-treasurer, W. H. Saunders.

A committee reported progress on the adjustment of the freight and shipping bill business. These are considered advantageous to settlers as handled in the past.

Permission was received from the superintendent of the C.P.R. to install a heating plant in the shelter at Passmore.

Delegates were appointed to the convention of the West Kootenay Central Farmers' institute, to be held in Nelson.

A strong protest was forwarded to the minister of lands, Hon. T. D. Pattullo, against the prohibitive prices asked for land in this district, the same not being up to the standard of "first-class land."

A good program is being prepared for this year, and the institute is expecting to take up many matters of interest to the settlers in this district.

Fernie Odd Fellows and Rebekahs Install; a Pleasant Program

FERNIE, B.C., Jan. 13. — Mount Fernie lodge, No. 47, and Esther Rebekah lodge, No. 20, I.O.O.F., held a joint installation of officers for the ensuing term at the Odd Fellows' hall Wednesday evening.

District Deputy Grand Master Biggs and District Deputy President Mrs. A. Harvie, assisted by a full staff of past grands from both lodges, performed the ceremonies, and declared the following officers installed:

Esther Rebekah lodge—Noble grand, Sis. Rasmussen; vice-grand, Sis. Logan; recording secretary, Sis. A. Stevens, financial secretary, Sis. Woodhouse; treasurer, Sis. Strachan; warden, Sis. Fleming; conductor, Sis. Worthington; I.G., Sis. Hutcheson; O. G., Sis. Puckey; R.S.N.G., Sis. Ward; L.S.N.G., Sis. Lamb; R.S.V.G., Sis. Whalley; L.S.V.G., Sis. E. Stevens, R.S.S., Sis. C. Graves; L.S.S., Sis. B. Graves; organist, Sis. Hughes; chaplin, Sis. Taylor.

Mount Fernie lodge — N.G., A. Sherwood; V.G., J. V. Rowers; R.S., J. Shand; F.S., J. T. Puckey; treasurer, D. G. Harvie; warden, J. L. Donaldson; conductor, C. Haigh; I.G., E. Tutin; O.G., N. McCallum; R.S.N.G., J. J. Lamb; L.S.N.G., T. R. Graves; R.S.V.G., W. H. Gates; L.S.V.G., C. R. Andrews; R.S.S., H. Whalley; L.S.S., A. Munkwitz; organist, R. G. Austin; chaplin, A. Crompton.

A fine musical program was provided, which was followed by supper and dancing.

A maid of honor and six bridesmaids stationed like a guard of honor down the aisle of the church, instead of behind the bride, were the attendants at the recent wedding of Miss Hamilton Fellows to the earl of Kinnoul.

For Refreshment

when fatigued, try a cup of

"SALADA" TEA

H498

Always so pure, fresh and delicious.

SKATES SKATES SKATES

The greatest combination on earth—AUTOMOBILE SKATES and McNIECE & ORCHARD HOCKEY STICKS

MEN'S TUBES	MEN'S MODEL D
MEN'S MODEL C	LADIES' TUBES
LADIES' AUTO	LADIES' MODEL F
BOYS' FALCON	BOYS' YUKON
BOYS' KLONDYKE	KIDDIES' BOB SKATES
STEEL ANKLE SUPPORTS	HOCKEY GLOVES
SHIN GUARDS	HOCKEY PANTS
SKATE STRAPS	PUCKS

See our LADIES' MODEL F, with the Aluminum Top, the newest thing in skates.

HIPPERSON HARDWARE CO.

P.O. BOX 414 PHONE 407

Look for the Red Hardware Store

Canada's Standard Smoke BRIER

TRADE MARK

REGISTERED

73

ROBSON INSTITUTE NAMES COMMITTEES

Sale of Work for Summer Is Planned; Bobsled Ride Follows the Meeting

ROBSON, B.C., Jan. 13. — At the meeting of the Robson Women's institute, Wednesday, at the home of Mrs. Harvey, the new president, Mrs. C. S. Squires was in the chair and there was much enthusiasm in regard to the work mapped out for the coming year. The roll-call was answered with New Year resolutions.

The report of the conference held in Nelson was given by the government delegate, Mrs. Foxlee.

Committees were appointed and a sale of work during the summer was planned, and some of the work started. A reading, "When Love Dictates," was given by Mrs. Squires, with the wish for the year, "A new commandment I give unto you, that ye love one another."

Tea was served by the hostess, and all the ladies were driven home in a jolly manner by Mr. Oborne with his bobsleigh.

Miss D. Fingland of Trail and Miss E. Perram of Ladner returned from their holiday and resumed their duties at the schools.

KOOTENAY EXPORTS TO STATES WORTH NEARLY FIVE MILLIONS

Gian for Past Year About Four Hundred Thousand; Forest Products Lead; Figures From Consul Brand

FERNIE, B.C., Jan. 13.—The total value of goods exported from the Fernie consular district, roughly approximating the Kootenay territory, to the United States, during 1923, was $5,807,734 according to figures furnished by Norton F. Brand, United States consul. As the 1922 total was $5,425,623, the gain for the year just past was $382,111.

Logs exports about trebled; lumber nearly doubled; and other forest products made handsome gains. Coal showed a slight shrinkage, and silver showed a considerable decline—the silver bullion more than doubled, but the silver content in ores exported almost vanished.

The following table shows comparative figures for the two years, in the classification entering into the totals:

Articles	1922 Quantities	1922 Values	1923 Quantities	1923 Values
Automobiles, number	149	$ 51,293	166	$ 65,885
Cattle, head	279	3,450	.....	.....
Coal, tons	472,298	2,440,516	452,899	2,193,969
Coke, tons	17,160	197,666	28,653	290,131
Copper, pounds	.....	.....	2,400	384
Fluospar, tons	2,899	69,788	.....	.....
Furs, pelts	201	4,193	180	991
Gold, ounces	2,473	40,949	2,726	64,492
Granite, cubic feet	.....	.....	3,762	2,279
Hides, pounds	70,366	4,200	101,157	7,113
Horses, head	55	2,580	54	4,981
Lath, thousand	6,162	33,657	4,390	28,170
Lead ore, tons	3,961	.....	634	.....
Lead contents, tons	3,322	383,420	341	45,259
Logs, feet	1,441,488	28,440	4,172,959	76,770
Lumber, feet	45,946,796	1,270,679	72,192,962	2,045,648
Match plank, feet	2,765,821	140,909	1,949,435	82,496
Mouldings, lineal feet	204,428	2,353	15,573	155
Piling, lineal feet	193,250	24,852	301,263	39,004
Poles, lineal feet	3,264,550	340,223	4,547,965	548,803
Posts, pieces	212,279	16,522	561,534	30,507
Pulpwood, cords	7,704	53,280	9,091	68,335
Shingles, thousand	3,216	25,474	1,201	4,040
Silver (from ore), ounces	235,561	152,107	10,951	6,834
Silver bullion, ounces	90,715	58,965	207,064	133,339
Zinc ore, tons	40	.....	.....	.....
Zinc contents, tons	16	1,117	.....	.....
Miscellaneous, not listed	.....	79,590	.....	68,152
		$5,425,623		$5,807,734

GREENWOOD COUNCIL IS IN THE SADDLE

New Civic Authorities Are All Chosen By Acclamation; Only One Change Among Aldermen

GREENWOOD, B.C., Jan. 13.—Greenwood's new civic authorities are all now in office, having been chosen by acclamation, Monday, the exact number to fill all the offices having been named. The only change in the council is the retirement of W. H. Docksteader, whose place is taken by Thomas Jenkin. The personnel of all civic boards is as follows:

City council — Mayor, T. M. Gulley; aldermen—James Kerr, G. B. Taylor, Charles King, A. N. Mowat, A. J. Morrison and Thomas Jenkin.

School trustees—A. N. Mowat, L. Bryant and James Kerr (reelected).

Police commissioners—A. J. Morrison and Robert Forshaw.

BRITISH REVIEWS URGE FAIR PLAY

Both Outlook and Saturday Review Declare There Is Nothing to Be Alarmed At

LONDON, Jan. 13.—(By Canadian Press Cable.)—Fair play for the Labor party is, in effect, urged by two weekly reviews which by no stretch of the imagination could be accused of sympathy for Socialism.

"We are told by a paper with a large circulation that the end of all things is at hand if the King, Baldwin and Asquith do not get together and keep Labor out," delares the Outlook. "It is surely time that this sort of thing came to an end. There is an ancient and honored tradition in England that the government should have fair play, and if ever there was a time for suspending judgment and giving incoming ministers a chance to make good, it is now."

Calls them "Panicmongers"

While more critical of the Labor party's intentions the Saturday Review entirely refuses to take a tragic view of the present moment or believe that the destinies of the world really depend on what happens at Westminster in the next few months.

The Review adds:

"These cries of the panicmongers caused timid people to sell out some investments and put their money in foreign stocks, which is a stupid and cowardly policy. It will rather result in the enlistment of a certain amount of sympathy for the Labor party by these Englishmen who persistently look upon everything from the viewpoint of cricket and want to see fair play."

When a meek man marries a strenuous woman he soon discovers that he is outclassed.