Wheat Lowest in 28 Years on Chicago Market —Page Nine

Nelson Daily News

National Hockey League Opens Schedule Tonight —Page Seven

VOL. 29 NELSON, B. C. TUESDAY, NOVEMBER 11, 1930. FIVE CENTS A COPY No. 174

FIX RULE KOOTENAY CLAIMS

649 SIMARSO PROVINCIAL LIBRARI VICTORIA B C

COMMUNITY TO TAKE PART IN ARMISTICE DAY

1000 School Children to Sing at Service at Cenotaph

TWO BANDS TO ACT; MANY BODIES JOIN

Dr. Rose to Preside Over Commemorating of Fallen

Participation in the Armistice Day commemoration ceremonial at the war memorial at 11 o'clock this forenoon under the leadership of the Canadian Legion will be community-wide.

The various schools will attend, with probably 1000 pupils in ranks, and will sing "O Canada."

Vernon street between Ward and Stanley will be closed to vehicular traffic until after the exercises, as the entire street space will be required. As the hour for the ceremony of decorating the war memorial with wreaths approaches the block will be roped off by the police.

Business establishments are expected to respond to the request of Mayor R. D. Barnes, by suspending business for a short time before and after 11 o'clock.

The Canadian Legion and exservice men will parade from the Legion building, led by the Canadian Legion Bugle band, which will render the musical requiem to the fallen. The City band will be on duty to lead the singing.

I. O. D. E., Order of Eastern Star, and other organizations will attend as units, while the city council, school board, and governmental authorities, and pastors of the city, will form a group.

Dr. W. O. Rose will be chairman for the purposes of the short program, and will make a brief reference to the significance of the commemoration.

As the magnitude of the assembly will make detailed marshalling necessary, it will be desirable for units to arrive around 10:45 o'clock. The fire siren on Baker street will sound at 10:58 o'clock, and will continue until 11, its ceasing being the signal for the two minutes tribute of silence with which the program will open here, in common with the country at large.

In addition to this community commemoration of the fallen, and of the signing of the Armistice of the Great War, there will be two other observances in the evening—the annual banquet of the Canadian Legion membership and their ladies, celebrating the joyous side of the Armistice, and the annual memorial service in St. Saviour's pro-cathedral, held by Ven. Archdeacon Fred H. Graham. At the latter a memorial tablet to the late Major Gilbert Anderson, who commanded "A" company of the 54th Kootenay battalion, will be unveiled.

REACHES ENGLAND

CAPT. F. CHRISTIONSEN

CALSHOT, Eng., Nov. 10—(AP)—The giant German air liner DO-X completed the second leg of her flight to the United States today, landing at Calshot air port at 3:37 p.m. (10:37 a.m. E.S.T.).

The huge passenger ship came down on the waters off Calshot after making a four-hour trip from Amsterdam where it had been waiting for favorable weather conditions for the past week.

Captain Friedrich Christiansen is in command of the huge German air liner.

MAY HOLD NEXT IMPERIAL MEET IN A DOMINION

MONTREAL, Que., Nov. 10.—Possibility of the next Imperial conference being held in one of the dominions, was intimated by Rt. Hon. J. H. Thomas, secretary of state for the dominions in the British government, in a transatlantic wireless telephone conversation with E. W. Beatty, K.C., president of the Canadian Pacific railways.

NEW STORM COMING

SAN FRANCISCO, Calif., Nov. 10.—A new storm was predicted tonight over the Pacific ocean, which took 18 lives over the wave-lashed week-end, and battered shipping up and down the coast before subsiding under cover of a dense fog.

The weather bureau reported a storm off southeast Alaska was travelling toward Washington and Oregon.

C. P. R. HOTEL FOR LONDON, ENG.

MONTREAL, Que., Nov. 10.—Announcement was made today by E. W. Beatty, chairman and president of the Canadian Pacific railway company, of the acquisition of a site for the hotel proposed to be erected by the company in London, England.

PROCT... TRACK LAYING ABOUT ENDED

Expect Finish by End of Month; Contractors Through

10 MONTHS AHEAD OF THE LIMIT

Fatality List Small During 18 Months of Rock Work

After 18 months of strenuous construction work approximately 35 miles of C. P. R. railway grade has been completed between Procter and Kootenay Landing, 10 months before the contract called for the completion of the link.

In addition to that, track laying being done by the C. P. R. has gone ahead with such rapidity that only about four miles in the middle of the line remain uncompleted. It is expected that track laying will be completed by the end of the month.

Though the 35 miles of heavy rock work necessitated the use of carload after carload of high explosives for blasting, only one man was killed as the direct result of an explosion. Only two other men were killed on construction, and these by falling rock.

Procter link contractors yesterday challenged those on any other similar construction on the continent to produce a better record of work with less fatality than that of the Procter link.

When the construction was started it was hazarded by many that a man would be killed by explosion for every mile of construction.

Procter, which has been a veritable beehive of industry for the past year and a half, is daily showing fewer signs of activity.

PROCTER CAMP CLOSES TODAY

The Procter camp of Dutton & Grant, general contractors of Winnipeg, who sub-let the contract for the construction of the line,

(Continued on page ten)

YOUTH KILLED AS HE TRIES TO LIFT A 1000-POUND RAIL

SHEO, Sask., Nov. 10—George Odowichuk, 18 tried to lift a 1000 pound rail from a pile today, fell backward when he had lifted an end a few feet and was killed when another rail, dislodged from the pile fell across his throat. A young companion was not strong enough to lift the rail from Odowichuk's neck.

SENATOR TURRIFF IS DEAD

OTTAWA, Ont., Nov. 10.—Senator J. T. Turriff, 75, of Assiniboia, Saskatchewan, died at his home here this afternoon after lengthy illness.

Senator Turriff had been in poor health for some years but was able to attend to his duties at the special session of parliament this fall. The exertion, however, caused a decline in his health and he failed rapidly after the close of the session.

Born at Little Metis, Quebec, in 1855, Senator Turriff was educated there and in Montreal. He went west in 1878 at the age of 23, locating first at Morden, Man., and later at Carlyle, Sask. He was the first member for the Moose Mountain district in the northwest council and was reelected for the same district to the northwest legisature in 1891.

11 ARE KILLED

BUCHAREST, Nov. 10—Eleven persons were killed and nine were critically injured in a collision of a passenger train and a motorbus at Ploesti tonight. The accident was laid to the neglect of an employee to close the crossing gates along a highway as the train approached.

ECONOMICS IN POWER, AUSTRIA

VIENNA, Austria, Nov. 10—The fascist Heimwehr succeeded in gaining eight seats in yesterday's general Austrian elections while the Socialists increased their strength, obtaining 72 mandates. The Christian Social party, previously in control fell from 73 seats to 66 while the national economic block gained the balance of power, with 19 seats.

HALIFAX, N. S., Nov. 10.—Definite protest against the proposed Boston call of the "lady" ships of the Canadian National steamships Canada-West Indies service was placed before Hon. R. J. Manion, minister of railways and canals, at a meeting held in the board of trade rooms here today. It is contended that the Boston call would work serious injury to the port of Halifax and the maritimes generally.

TORONTO, Nov. 10—Public services before cenotaphs throughout the province tomorrow followed by the customary two minutes' silence will mark Ontario's twelfth observance of Armistice Day.

...ETT PAYS TRIBUTE TO THOSE WHO DIED FOR CANADA IN THE WAR

OTTAWA, Ont., Nov. 10.—(By the Canadian Press.)—Rt. Hon. R. B. Bennett, prime minister, cabled the following Armistice day message from England:

"On this 12th anniversary of the Armistice, I join with my fellow citizens in paying profound and grateful tribute to the memory of those who died for Canada and the Empire. We will not forget them nor will we forget that to us was handed the trust to maintain inviolate the great principles of justice, freedom and fair dealing for which they gave their lives."

WILLINGDON IS PRESENT WHEN CLUB IS BURNED

OTTAWA, Nov. 10—The Royal Ottawa Gold club exclusive country club on the Aylmer road across the river from the capital was burned to the ground this afternoon with a loss estimated at more than $200,000. The building was completely destroyed except for a new wing housing the caddies' quarters. Insurance of $120,000 was carried.

Viscount and Lady Willingdon, Sir George Perley, acting prime minister, Sir Robert Bordon and Sir William Clark were among those at luncheon when the fire broke out in an attic. They were forced to vacate the clubhouse. Most of the members' effects were saved before the blaze got beyond control.

PRINCE OF WALES MAKES AN APPEAL FOR POPPY FUND

LONDON, Nov. 10—(AP)— The crowds which stood this afternoon to watch the parade of the "Lord Mayor's show" paused on the day home to pay their own Armistice day tribute at the cenotaph in Whitehall and late this evening there was still a long line winding toward the shrine of the nation's war dead. Many in the crowd wore the red poppies, forty million of which have been made by blind and maimed veterans for sale tomorrow.

The Prince of Wales tonight boardcast a special appeal in aid of this veterans' fund.

"The war cost us 1,000,000 of our finest lives," he said, "and left us with a responsibility to their survivors which will remain while there is a man or a dependent needing our help."

LIMIT TIME IN RESERVE ARMY

GENEVA, Switzerland, Nov 10—(AP)—A plan for limiting the period of service of army conscripts was adopted by the League of Nations reparatory disarmament commission today, thus disposing of one of the most difficult articles in the draft convention under consideration. The time limit is to be fixed by the general conference.

After protracted debate over the merits of establishment of a universal top figure for all contracting parties and a proposal that each state fix its own maximum, the commission voted to establish a universal maximum and a maximum for each nation.

The provision that these maximums should apply to land, sea and air forces was incorporated at the insistence of the French delegations.

TUNNEY CASE TO GO JURY TODAY

NEW YORK, Nov. 10—One judge and a dozen referees, a strange array indeed for a retired heavyweight champion to face, took over tonight the question of what part of $526,812.42—if any—Gene Tunney owes Tim Mara.

Mara, a Broadway bookmaker, seeks more than one quarter of Tunney's ring fortune of $2,000,000 for alleged breach of contract. Counsel summed up their cases today before Justice Peter A. Hatting in supreme court. Jury will retire to bring in a verdict tomorrow after hearing Justice Hatting's charge.

LIBERAL MAJORITY CUT

OTTAWA, Ont., Nov. 10—With the death today of Senator Turriff the Liberal majority in the senate was cut to three. The vacancy will be the first to be filled by the Bennett government. Senator Turriff styled himself a Progressive but gave fairly consistent support to the Liberals.

SEIBERT IS INJURED

MONTREAL, Que., Nov. 10.—Babe Seibert, regular left-winger of the National Maroon hockey club, will probably be out of the game when the locals meet the Senators at Ottawa Tuesday night, due to a wrenched back.

FARMER KILLED

NEWDALE, Man., Nov. 10.—Struck by a gravel truck as he walked along the highway a few miles north of here today Meatro Harisimchuk, 35-year-old farmer, was instantly killed. An inquest will be held. B. D. Nichol, driver of the truck, said he did not see Harisimchuk.

MACDONALD HAD TO WATCH OUT FOR BENNETT

So States British Premier, Speaking of Imperial Conference

LONDON, Nov. 10. (CP and AP)—Questioning that the world had learned much since the great war, Premier Ramsay MacDonald pleaded for disarmament in a speech given at the lord mayor's banquet tonight. "The old Adam is still rampant," he said. "Words are used which make us doubt how much the world has learned by the bitter, tragic, experience of 1914 to 1918.

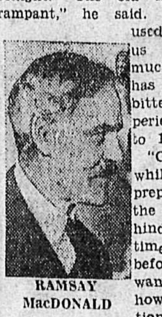

RAMSAY MacDONALD

"Great Britain, while perfectly prepared to lead the way, looks behind at the same time as she looks before her, and wants to know how the other nations are following her, because she cannot allow herself to be isolated in the steps she is taking to secure peace."

He said he had "the most hopeful expectations' of the naval negotiations which have been renewed between France and Italy.

Referring to the work of the British Imperial conference, Mr. MacDonald described the gigantic task which he and the dominion premiers had faced. As to economic deliberation, the premier humorously remarked that his chief trouble had been to see that Rt. Hon. R. B. Bennett, Canadian premier, "didn't run away with too much of the swag." Presumably he referred to Mr. Bennett's fight for Imperial preference and reciprocal tariffs.

The lord mayor's banquet itself was a brilliant affair. Sir Phene Neal, new lord mayor, received the guests. Presence of the dominion premiers gave unusual interest to the occasion.

Other guests were members of the cabinet, army and navy officers, diplomats and prominent figures of British public life.

MEIGHAN TALKS OF WAR

WASHINGTON, D. C., Nov. 10.—(By Ken Clark, Canadian Press staff writer).—Rt. Hon. Arthur Meighen, former prime minister of Canada, as chief speaker before a good will congress of the World Alliance for International Friendship in unequivocal language tonight expressed his concept of a world imperilled by war.

He said, "Civilization must end war or war will end civilization."

"War has lost its efficacy; it can only bring defeat and despair for both conquered and conquerors."

"The policy of the governments is dominated by fear."

"There has to be found a substitute for armaments, something else that will bring security not only to one but to all."

ATKINSON WILL REPRESENT B. C., OTTAWA MEETING

VANCOUVER, B. C., Nov. 10.—Consideration of a co-ordinated policy on agricultural matters between the federal and provincial departments across Canada will be given at a conference called by Hon. Robert Weir, federal minister of agriculture, to open at Ottawa on November 17. Hon. William Atkinson, provincial minister of agriculture, will leave shortly to attend on behalf of British Columbia.

ACCIDENTALLY KILLS SELF

INDIAN HEAD, Sask., Nov. 10.—Frederick Fenske, of Regina, accidentally shot himself to death while on a duck-hunting expedition near here today. His gun discharged as he sat in the back seat of the automobile in which he and two companions were driving to Strawberry lake.

WILL REPEAL COLONIAL LAW VALIDITY ACT

Act of 1865 To Disappear, Result of Conference

PREMIERS THROUGH WITH SUGGESTIONS

Several Other Alterations Recommended by Premiers

LONDON, Nov. 10.—(By George Hambleton, Canadian Press stoff correspondent).—The prime ministers of the Empire spent today in rounding out the subject of equality of status. Until the early hours of this evening they travelled the perplexing paths of nationality and the other anomalies left over by the Imperial conference of 1926.

The end of the day found the premiers with all their constitutional recommendations completed for the approval of the plenary session of the conference. When they have been thus approved, the recommendations will become formal decisions of the Imperial conference.

Last on the day's list came the issue of appeals to the privy council. But here the premiers made no recommendation, whatever.

Today's decisions confirm, in all essential particulars, the recommendations of the 1929 conference in the operation of the Dominion laws. The colonial laws validity act of 1865 will be repealed and thus no act passed by a dominion parliament will be void on the ground that it is repugnant to the law of England. But to this recommended repeal there is a condition attached. In Canada the criticism has been made that the recommendation of

(Continued on page ten)

FERNIE VETS ASK TOLMIE DECLARE A FULL HOLIDAY

Back Up Resolution of the House; Win Civic Holiday

After getting Armistice Day at Fernie declared a full civic holiday, including also a holiday for the schools, the Fernie branch of the Canadian Legion Friday wired Premier Tolmie, urging him to have a provincial holiday declared, according to a letter received here from H. A. Bryant, third vice-president of the provincial command.

The reason the Fernie Legion made this request of the premier was the advanced stand which the legislature took at the last session, in requesting the Dominion authorities to make November 11 a national holiday.

So far as Fernie was concerned, the Legion at first had hopes only of obtaining a three-hour suspension of business, but at the council session Thursday night the council unitedly requested Mayor J. L. Gates to declare Armistice Day a civic holiday, and he acceded.

FLIER AT GOAL

FRANCE FIELD, Canala Zone, Panama, Nov. 10.— (AP)—Captain Roy W. Ammel, Chicago broker and flier, arrived at France field at 2:44 p.m. today, completing a 2270-mile flight from New York.

NO CHANGE

LONDON, Nov. 10—Rt. Hon. Arthur Henderson, the foreign secretary, informed the house of commons today that the British government considers the recent change of government in Brazil in no way affects the diplomatic relations between that country and Great Britain.

The Weather

	Min.	Max.
NELSON	38	53
Nanaimo	48	52
Victoria	49	52
Vancouver	50	54
Kamloops	45	62
Prince George	44	—
Estevan Point	48	54
Prince Rupert	42	48
Dawson	10	14
Seattle	54	58
Portland	54	66
San Francisco	52	72
Spokane	40	56
Los Angeles	54	76
Penticton	45	56
Vernon	42	51
Grand Forks	38	48
Cranbrook	30	50
Calgary	26	56
Edmonton	28	54
Swift Current	24	54
Prince Albert	26	52
Qu'Appelle	36	52
Winnipeg	34	52

Forecast, Nelson and vicinity: Fresh to strong southerly winds, partly cloudy, with occasional rain.

GREENWOOD BOY ENTERS OXFORD

Above is reproduced a photograph of J. Robert Beattie, 1930 Manitoba Rhodes scholar, who was born at Greenwood, B.C., in 1910. He graduated last spring and entered Oxford this fall. Beattie had a brilliant academic record, specializing in mathematics. He was university golf champion.

170 TONS OF MAIL CARRIED, PLANES SINCE JANUARY

500 Aircraft Flying in Canada; 717 Pilots in Dominion

OTTAWA, Ont., Nov. 10.—(By the Canadian Press.)—For the three months ending September 30, the aircraft engaged upon the 12 air mail services which now operate in Canada carried 119,301 pounds of mail, bringing the total from the beginning of he current year up to 379,242 pounds, or roughly 170 tons. One half of the services operate out of Montreal.

Two new services are projected, according to the quarterly report of the civil aviation branch of the department of national defence. One will run from Amos to Siscoe in Quebec, 42 miles, and the second from the Peace river to North Vermillion in the Northwest Territories. The latter calls for 16 return trips during the winter and will be continued for four years.

The report shows that there are 500 aircraft flying in Canada, while the number of pilots is 717, of whom 403 are commercial pilots. The Dominion has 72 air harbors.

BOY FOUND HANGED

SMITHVILLE, Ont., Nov. 10—Foul play is suspected in connection with the death on his father's farm near here today of 12-year-old Charles R. Lampman, whose body was found hanging from a tree. James L. Lampman, father of the adopted child, and local police claim the boy could not have climbed the tree from which he was found hanging, and say the noose about his neck was knotted by more expert hands than this.

DECIDE BASIS PAYING CLAIMS ON ROBERTSON

Mr. Justice Gregory Says Compute Share Value at Assignment

REDUCES TOTAL SUM TO BE PAID

Decision to Guide St. Denis in 160 Cases Three Test Cases

Judgment given at Vancouver Friday by Mr. Justice Gregory of the supreme court, on three test cases appealed from the findings of D. StDenis, trustee in bankruptcy in the case of Hugh W. Robertson, Limited, established the rule that claims against the bankrupt Nelson brokerage house must be computed on the basis of the value that shares claimed for had on the day the assignment took place. The judgment, which was the result of a friendly reference by different counsel concerned, with the concurrence of the trustee, held that the brokerage house was the agent of the purchasers.

E. P. Dawson and E. G. Matthew, who put before the court the various contentions for decision, and Mr. StDenis returned from the coast Saturday night, with the judgment which lays down the lines on which some 160 claims of late customers of the house, nearly all Kootenay residents, will be settled. Mr. Justice Gregory gave the costs against the estate.

Some of the many claimants claimed for all the money they had paid in for the undelivered shares, and others for the value the shares had reached on the date of the assignment, while still others held that they had the option of choice between the two bases. The cases selected as the test ones represented these three classes.

StDENIS EXPLAINS EFFECT

"The judgment given by Mr. Justice Gregory will have the effect of materially reducing the liabilities of Hugh W. Robertson, limited, from what was claimed by the various claimants," said Mr. StDenis yesterday.

"This will of course mean that while there will not be any greater amount of money for distribution among them, the rate of dividend will be increased. But in the majority of instances claimants had purchased these shares, for which they now claim, when prices were

(Continued on Page Two)

PASSENGERS PACE DECK AS HUGE DO-X MAKES HOP OVER CHANNEL

"Give Us a Few Years and We'll Have These So They Mean Something"

(Copyright 1930 by the Associated Press)

(By Wade Werner)

(Correspondent for the Associated Press who made the flight aboard the DO-X from Amsterdam to Calshot on the second leg of the aeroplane's flight to the United States.)

CALSHOT, Eng., Nov. 10—(AP)—The monster bird "DO-X" hoisted herself by her bootstraps off the Zuyder Zee today for a running jump across nearly 400 miles of North Sea and English channel and let her down here smoothly at the end of the second stretch of its trans-Atlantic flight to New York.

Fifteen men in her crew, 211 passengers, a black cat and Hans, the canary, shared the first sea-going trip this 50-ton giant has made since she flew to Amsterdam from Altenrhein, Switzerland, where she was hatched.

It was an epochal trip, from the time the big ship flirted the last of Holland's sea from her tail only to drop back on the water for a minute, while some minor engine repairs were made. The ship then took off again for Calshot.

Heading across the open water, the scenery got monotonous. There were miles of English channel to starboard and only a hazy outline of continental coast to port. The passengers took to pacing the decks as though on an ordinary steamer.

The feature of life of the upper decks seemed to be a noise like a boiler factory, and the interior of the tremendous wings looked like the nightmare of a sky-scraper steel-worker.

All in all this was an international venture. Among the passengers three of whom were women, were eight Germans, six Hollanders, three Americans, two Italians, one English woman, and one Jugoslav. In the

(Continued on page ten)

TWO AIR FORCE PLANES ON WAY

Going to Atlin to Search for Missing Men; Three Others Going

ALERT BAY, B. C., Nov. 10.—(CP)—Two Royal Canadian air force seaplanes, en route from Comox, Vancouver Island, to Prince Rupert, to take part in the hunt for the six airmen lost in northern British Columbia, arrived here late today. They will continue to Prince Rupert tomorrow. Prince Rupert is approximately 200 miles from Albert bay. The planes were to have taken off from Comox yesterday but were delayed by fog until today.

Four airplanes searched the wilderness country in vain today for the missing fliers. Piloted by W. J. Barrows and Harry Blunt, two planes took off from Vancouver, en route to Atlin, while a third piloted by R. L. van der Byl and W. A. Herss hopped from Prince George for Atlin.

Pilot Anscel Eckmann continued his inspection of the coast line.

WOULD INVESTIGATE

TORONTO, Ont., Nov. 10.—"If there is any definite charge, the government will be glad to make a full investigation," said Hon. D. M. Robb, minister of health, commenting upon charges levelled against the Ontario hospital at Woodstock by Mrs. Alice Ainsworth and Alice Barton, two Hamilton women recently deported to England. "The Ontario hospital at Woodstock is considered a well-run institution," stated Mr. Robb.

$2,500,000 DAGAGE, LIVERPOOL FIRE

LIVERPOOL, Eng., Nov. 10.—(AP — Sudden fire roaring through the dry timbers of a small waterfront warehouse today spread to adjacent buildings including the premises of the British-American Tobacco company, and caused damage estimated at $2,500,000.

Hundreds of firemen fought the blaze for five hours before it was under control. It was the most serious fire on the Merseyside in many years.

JAPANESE BUSINESSMEN HEAR OF TRAIL SMELTER FROM CANADIAN

H. V. Haight of Montreal Tells of Engineering Features at Plant

KYOTO, Japan., Nov. 10—(CP)—The manner in which Canadian engineering had met the task put upon it by the geography and geology of the country, was outlined here today in an address before the Japanese businessmen by H. V. Haight, of Montreal.

The building of the Intercolonial and Canadian Pacific Railways, and later the group now known as the Canadian National, was described by the speaker.

Mr. Haight dealt with the enormous facilities required by the national ports. In 1928 Montreal delivered 211,000,000 bushels of grain, more than the total delivered by the eight leading United States ports. Vancouver had shipping capacity for loading 14 vessels at once at the rate of 128,000 bushels per hour.

The waterway system consisting of the Great Lakes and the St. Lawrence river, together with its canals and future possibilities was described.

In regard to mining Mr. Haight remarked that Canada came first in the production of nickel and asbestos, producing in each case about four-fifths of the world total. In gold production Canada stood third, South Africa being first and the United States second. But Canada was expected soon to pass the United States.

A notable coal mine was one of the collieries of the Dominion Coal company at Glace Bay, Nova Scotia, which extended under the ocean three miles, and yet was the driest of the company's mines.

There were many engineering features of note in the enterprises of the Consolidated Mining and Smelting Company of Canada at Trail, British Columbia. The solution of the problem of separating the various metals in the complex ores of the Sullivan mine of this company, was an outstanding achievement.

R-101 INQUIRY ADJOURNS, MONTH

LONDON, Nov. 10.—(AP)—Squadron Leader R. S. Booth, commander of the dirigible R-100, said today that if the Imperial conference had not been in session officers of the R-101 would have insisted upon additional flight trials before that ship left on the voyage which ended in the crash near Beauvais, France.

He made his statement as a witness in the inquiry into the loss of the R-101.

The R-101 had only 16 hours of trials after the alterations which preceded the start for India, he said. The R-101, he recalled, developed defects after 45 hours on one of her trial flights. They were such defects, he said, as would have seriously endangered the ship if they had occurred in the middle of the Atlantic. They were corrected.

At the close of the day's session the inquiry adjourned until December 3.

FOURTH BILLIARD MATCH UNDER WAY

SOUTHAMPTON, Eng., Nov. 10—(C P cable)—With the third match of the international billiards tournament finished on Saturday with Walter Lindrum and Tom Newman the victors over Joe Davies and Clarke McConachy, respectively, the fourth match of the series got under way today.

Lindrum and McConachy are playing here, Davies and Newman at London. As in other matches Lindrum gave the other three players each a 7000-point lead. Today's play closed: Lindrum, 1217; McCanachy 8229; Davies, 9085; and Newman 8241.

Scores in the third match were: Lindrum, 29,276; Davies, 24,885; Newman 29,024; McConachy, 20,851.

RAIN PUTS END TO A DRY FORTNIGHT

After a fortnight of dry weather, Nelson suffered a change of fortune Monday, rain falling during the great part of the day, though lightly. The precipitation up to 5 p.m. was .14 inch. On the other hand, the mild temperature prevailed, its extremes for the 24 hours ending at 5 p.m. being 38 and 53 degrees.

Fukuoka Prefecture Japan, produces 60 per cent of the total coal mined in Japan.

Guide for Travellers

Nelson, B. C. Hotels

Rooms with running water — *Private baths ensuite*

Hume Hotel

NELSON, B. C.
The best hotel and dining accommodation in the city.
GEORGE BENWELL, Prop.

HUME—J. L. Parker, A. Montfort, M. P. Cotton, G. A. Hope, Mrs Tinorrin, Vancouver; Mr and Mrs J. P. Coates, W. Colegrave, Rosebery; Mr and Mrs R. D. Cowen, C. L. Meigs, Spokane; A. Michael, H. B. Van Emory, H. S Van Potter, Montreal; W. L. Oscarson, Erie.

Where the Guest Is King

The Savoy

NELSON'S NEWEST AND FINEST HOTEL
MANY ROOMS WITH PRIVATE BATHS OR SHOWERS

J. A. KERR, Prop.

SAVOY—L. J. Smith, H. R. Robinson, A. J. Bates, Vancouver; E. Hoyland, Pasamore; Miss C. Speaker, Erickson, W. Cant, J. Jennings, J. J Ruan Trail; C. Goodwin Salmo; Mr and Mrs Holt Kaslo; E L Brown, Calgary; G. H. Schimmell, E. Fisher, Medicine Hat; G. Spiller, Brilliant; S. J. Pearce, Deer Park; Mrs. J. Kuble, Nakusp.

Queen's Hotel

A. Lapointe, Prop
Hot and cold water in every room
Steam heated

QUEENS—Mrs. Bradon, Vancouver; W. A. Wilde, Salmo; K. Murray, Nelson; Ruby Rolfe, Edna Rolfe, Winlaw.

NEW GRAND HOTEL

Hot and Cold water in all rooms
Weekly or monthly rates
P. L. KAPAK, Prop.
Phone 503 P. O. Box 1061

NEW GRAND—M. A. Seagrave, Cowley; Mrs. A. Hrynick, Riondel; M. Piccinin, G. Pim, E. Provesams, S A Piccinin, Sudbury.

Madden Hotel

D. A. McDONALD
Steam Heated Rooms by the Day, Week or Month
Every consideration shown to guests.
Cor. Baker and Ward Streets
Nelson

Occidental Hotel

The Home of Plenty
705 Vernon St. Phone 5371
H. WASSICK
Fifty Rooms of Solid Comfort
Headquarters for Loggers and Miners

MADDEN—S. Barnes, Wyndel A. Sather, Nelson; P. Conellson, J. Dahl, Procter; R. E. McCain, Spokane; Mr. and Mrs. C. Nystrom, Ymir.

Statistics indicate that Europe's harvest is smalled than that of a year ago. Russia is the unknown factor in the situation.

Trail, B. C.

Hotel Arlington

Centrally Located

TRAIL, B. C.
A. P. LEVESQUE, Prop.

Douglas Hotel

ROOMS and BATHS
Z. L. and A. GROUTAGE
Props.
Steam Heated Throughout — Hot and Cold Water — Box 608 — Phone 263
Trail, B. C.

Live Stock for Sale!
THE interested buyer is always a reader of THE NELSON DAILY NEWS. For results that are certain try the Classified Columns.
THE NELSON DAILY NEWS

Nelson, B. C. Cafes

The Standard Cafe

320 Baker Street, Nelson, B. C.
OPEN DAY AND NIGHT
11.30 to 2.30 Special Lunch 35c
5.30 to 8 p. m. Supper 35c
PHONE 154

The Royal Cafe

CLASSIC RESTAURANT
Refinement and Delicacy Prevail
OPEN DAY AND NIGHT
Special Dinner 11.30 to 2.30 35c
Supper 5.30 to 8 ..... 35c
We Specialize in Chop Suey and Noodles
Phone 182

KOOTENAY CAFE

VERNON STREET
Dinner, 11.30 to 2.30 ..... 35c
Supper, 5.30 to 8 p. m. 35c
Short Orders a Specialty
Quick Service
Next Kootenay Hotel, Nelson

Attempting to save his false teeth, which fell from his mouth while he was leaning over the parapet of the Fourth avenue viaduct at Moose Jaw, J. Stuart, 67, tried to grab them, fell after them, and landed on the railway track 36 feet below.

FIX RULES FOR PAYING CLAIMS ON ROBERTSON

(Continued From Page One)

almost at their peak, and these claimants must now be only allowed to claim for the value of these shares at the date of assignment, which reduces their claims to a very large extent. Those who purchased shares after the break in prices in November, 1929, would seem to be getting a decided advantage over those who purchased earlier, inasmuch as their shares increased in value by the date of assignment, and they are permitted to claim not only for the monies they had paid in, but also for the difference between what they paid in and the selling value of their shares at the date of the assignment.

"The allowance or disallowance of the various claims will now be proceeded with in accordance with the judgment as rendered."

Mr. Justice Gregory's judgment was as follows:

REASONS FOR JUDGMENT

In the supreme court of British Columbia in bankruptcy, Hugh W. Robertson, limited, (bankrupt) re Mary A. Weatherhead, re Mary A. Vigneux, re Julius P. Gussin. Reasons for the judgment of Hon. Mr. Justice Gregory:

"These are three appeals from a disallowance by the trustee in bankruptcy, of a portion of the 'appellants' claims.

"In all cases the appellants employed the bankrupt stock brokers to purchase certain stocks and shares for them. It is admitted that the shares were duly purchased as required, but that the trustee in bankruptcy has not now got them to deliver. There is no evidence as to what has become of them, and of course no suggestion that the trustee has disposed of them.

"1. Gussin paid for his shares in full, and claimed their value on the date of assignment plus the sum of $37.50 received by the bankrupt as a dividend on the shares while in his possession, making a total of $1807.50 as the shares had appreciated in value at the time of the assignment. He was only allowed the amount Gussin had paid (less the broker's charges) and the dividend of $37.50. The appreciation of $7.50 per share, amounting to $370, was disallowed. This was wrong; his claim should have been allowed in full.

OWNER LOSES DEPRECIATION

"2. Mrs. Vigneux paid $946 for her shares, and she claimed the full amount so paid. Her stocks had depreciated to the extent of $605.25, and she was allowed the sum of $340.75, being the value of her stocks on the day of assignment. This I think was correct. It was claimed on her behalf, on the strength of *Re* Iveston Ex Parte Gurner, referred to in 4 E. & E. Dig. 313, that she had the option of claiming either the value of the stock at the time of the assignment in bankruptcy, or the return of the money she had paid, whichever was most advantageous. The report of that case, 1 Mont. D. & deGex 497, is not in the library, but it is clear from the digest reference that that was a different case. It was a case of a trustee who sold stock, forming a trust fund, and converted the proceeds to his own use, and it was held that on his bankruptcy the cestui trust had the option of proving for either the amount of the proceeds of the stock, or for its value at the time of bankruptcy.

"3. Mrs. Weatherhead was allowed only the amount of money she had actually paid the bankrupt plus a dividend of $18.75, received by the bankrupt on her shares while in its possession. Her shares had materially increased in value at the time of the bankruptcy. Her claim must be treated in the same way as Mr. Gussin's. The fact that she purchased on margin can, I think, make no difference in principle, as she had the right at any time after the purchase of her behalf to call for a delivery of the shares, upon paying the balance due on them and the interest upon that amount. The bankrupt only had lien upon them for such balance and interest. In making up her account she must, of course, be charged with that interest up to the day of the bankruptcy.

HELD STOCKS AS AGENT

"All three cases are, I think, governed by the same principle.

"The bankrupt was the appellants' agent to buy. It did buy, and thereafter it held the stocks as agent for appellants.

"Appellants have lost their stocks and have a right to prove for their value at the date of the assignment regardless of whether they paid much or little for them.

"Appellants were all represented by one solicitor, and, as I understand, the cases were in reality friendly test cases. The costs will be paid out of the bankrupt's estate."

STORE Will Be CLOSED Wednesday Afternoon as Usual

Charles Morris Ltd.

Personal Greeting Cards for Christmas

Don't forget to send a remembrance to your friends at Christmas.

Give your orders early while the selection is at its best.

We have this year an exceptionally attractive selection of Christmas cards and we believe the best values we have ever been able to offer.

For TWO Dozen

$1.50 to $7.50

These prices are for two dozen and include printing.

Each unit of TWO dozen is complete in itself. We can sell at low prices because this system avoids any waste through odd lots being left over.

And you are sure that when you buy a card no one else will get the same card.

Send for Samples

Just telephone us or write us and we will send samples. Please return samples as we have only one sample for each set.

The Nelson Daily News
Job Department
PHONE 144

ITALIAN FREIGHT CREW RESCUED

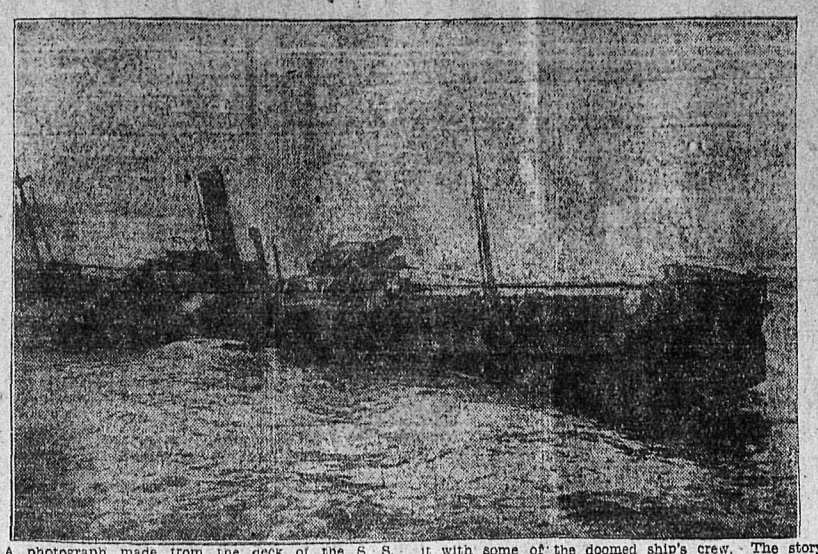

A photograph made from the deck of the S. S. President Harding, during the rescue by that vessel of the crew of the Italian freighter, Ignacio Florio. The foundering Italian ship is shown, and forward, the lifeboat of the President Harding is shown leaving it with some of the doomed ship's crew. The story of this heroic annal of the sea, briefly is: The Ignacio Floria was caught in a mid-Atlantic hurricane and quickly started to founder. Radio calls for help brought the S. S. President Harding to the scene.

ARCTIC BOUDOIRS ICILY FURNISHED

But Out of Door Life and Sub-Zero Climate Are Fine for Health

SYDNEY, N.S., Nov. 10—The simplicity and satisfaction of frozen beans for breakfast, the solid comfort of deerskin covered beds of ice, the Eskimo's joy in the "makings of spring"—these and a score other characteristics of the Arctic combine to give a vivid picture of the white man's life in the north, as conveyed in letters reaching Sydney from Dr. Hugh A. Stuart, who has completed a year of service in the land of midnight sunshine.

Dr. Stuart's communication reached Sydney late last month by the government ship Beothic, on which Dr. Stuart returned to his station at Pangnirtung, Baffin Land, from Pand's inlet, whither he had gone—*covering the 950 miles by dog*-team in 52 days—in order to examine en route all the native on the east coast of Baffin Land to determine the prevalence of tuberculosis.

Leaving Pangnirtung on February 14, with dog-team and native, Dr. Stuart was forced to return a week later, when his tent was blown to ribbons by a blizzard. For two days and nights he was forced to huddle under the remains. The second trip, however, begun on March 14 and ending on May 15, was uneventful. It was the second time a through run from Pangnirtung to Pond's inlet had been made by a white man.

Dr. Stuart says the weather last winter was "quite good." There were some cold spells—about 45 degrees below zero, but it was clear, for the most part. "The out of door life has suited me splendidly," he continues, "and I have already gained 15 pounds. All year I have been in perfect health and have never had even an ordinary cold. It is one of the remarkable things about this country, that in spite of the extraordinary exposure to cold, no one ever gets pneumonia . . . *the climate, despite the rigors* is an excellent one for good health."

SMALL AFFAIR

"The house is a small affair of three rooms, consisting of a bedroom, kitchen and dispensary. The floors are of hardwood and they are very well laid, so it is not exactly an igloo.

"Of course, I have slept many times in snow igloos since coming here and I hasten to say that they are very comfortable.

"They are built in a very masterly manner, of snow-blocks and are perfectly wind proof. The sleeping bench made of ice, is well covered with the warm deer-skins and with a large kudlick (seal-oil lamp) burning, it is a pleasure to lie there listening to the wind howling outside.

"When travelling by dog-team with my native I use merely a silk tent at night for sleeping accommodation. Deerskins are placed on the floor under which tanned sealskins to keep the snow from wetting them and on top of this we put our sleeping bags.

"The sleeping bag is a very excellent bit of Arctic equipment—made of heavy khaki stuffed with eider-down. The only indication of cold is that you usually have to break away the ice that ice that has frozen all around the small aperture through which you have been breathing.

"On awakening in the morning the small kerosene pump stove is lighted and with its strong heat the interior of the small tent is oven-like in a few minutes.

"Breakfast usually consists of heated up beans which have been carried, already cooked, frozen in small patties. The beans contain plenty of fat and molasses so they readily heat up. This with black tea and pilot biscuit makes a simple and satisfying basis for the day.

RED RIM

"On December 25 the sun at Pangnirtung just shows as a red rim, and then sinks again. This is the shortest day. However, despite the fact that the sun is below the horizon, there is still enough twilight to enable us to travel for a few hours.

"Conversely, in the summer time on June 25 the sun does not set at all. Here at Pond inlet, which is considerably farther north than is Pangnirtung, the sun did not set from May 20 till July 25—round and round in the sky it travelled in an endless orbit. During the day the sun is quite near and its rays are quite hot. At night, although it still shines, it is on the other side of the earth, so the heat emanating from it is negligible.

"This would be an ideal country for a sun-worshipper. t is a great' sight to see the returning 'friend' in the winter and although it is only a red disc without heat it brings promise of sunnier and warmer days to come.

"The Eskimos have a very apt and impressive terminology for their seasons. They do not jump abruptly from one season to another, but instead intervene a 'makings of a season' in between. The 'makings of spring' is a splendid time of the year—that is when the sun rises higher and higher in the heavens and develops signs of being a centre of heat The young seals are being born in their cosy igloos and the older seals are coming up through their holes in the ice to sun themselves Here and there along the land snow is melting sufficiently wo form small rivulets This is the time of year for travelling, and it is a joy indeed: Dogfeed is plentiful—young seals on the ice—days are long and warm and the bone-runners of the komatik run easily over the snow.

"These days soon lengthen—so that on May 20th (at Pond inlet) a little later at Pangnirtung —the sun no longer sets. However, in the same fashion that the days lengthen in spring, so do they rapidly shorten in the fall and now each day can be seen visibly shorter than the previous one.

LITERATURE LEADS TO LARGER LIFE

Noblest Purpose Not Entertainment Nor Relief Raymond Finds

MONTREAL, Nov. 10. — Not entertainment, not relief or solace, and not escape from the brutalities of real life, but rather a "larger and larger life" was the noblest purpose of literature, said Ernest Raymond, English novelist, essayist and poet, addressing the Canadian Club on the subject "Through Literature to Life."

Life consisted essentially in contact with our environment he began. A larger life meant contact with a larger environment. For example, a tree had life, but was fettered to a very limited environment. A bird was much more alive; it knew what lay beyond the hills. So a man was an instrument alive to countless things. He was en rapport with the universe. And by far the greatest of his means of contact was the written word.

"For what," the speaker asked, "can equal the recorded experience of the grandest souls?" Those who had no love for literature, and did not share in the experience of the greatest and best, were partly dead without knowing it. "Literature," it was stated, "not only makes us feel about more things, but also feel much more about them. It heightens our awareness."

Magistrate Orders Offenders Indoors

CARDIFF, Wales, Nov. 10—(By The Canadian Press)—The curfew instead of the birch is the method adopted by South Wales magistrates in dealing with juvenile offenders. Four boys under 14 years of age were recently ordered by Frank Hodges, magistrate, to be indoors every night before eight o'clock for the next 12 months. They were charged with breaking into a number of premises at Cwamaman.

Two of them stole a pair of gold-rimmed spectacles and other articles from a colliery weigh-bridge, and three of them climbed a 9-foot wall and entered the billiard room of the Cwamaman institute through a window. They tore the cloth of the billiard table, broke a cue, and left the room like a bear-garden. Two other boys, 10 years of age, broke into a tobacconist's shop and stole 40 packets of cigarettes. They smoked a packet each and hid the remainder.

SELLING SKYLINE AT 50 CENTS PER LOOK, NEW YORK

Has Developed Into Big Business During the Past 18 Years

MANY TOWERS NOW OFFER ATTRACTION

One, Atop Woolworth Building, Draws 3000 During Holidays

NEW YORK, Nov. 10—Selling Manhattan's skyline at 50 cents a look has developed into a big business in the financial capital of the world. It got its start 18 years ago when Leopold Jonas sold his theater ticket agency, leased the tower of the new Woolworth Building and began charging thrill-seekers for the view. It reached a new peak recently when 12,000 persons paid half a dollar apiece to travel in express elevators up 71 stories to the observatory of the Chrysler Building and gaze out over New York and its environs from a point 783 feet above Forty-Second Street.

In the same week between 700 and 1,000 persons a day visited the Woolworth Tower, a little more than 730 feet up, and some hundreds more ascended the crest of the Chanin Tower, 650 feet above the pavement, or to the tiny glass-enclosed gallery of the Manhatten Company building, 860 feet over Wall Street.

Leopold Jonas is the biggest figure in the skyview business. The Souvenir-Shop-in-the-Clouds Corporation, of which his son is president, leases the Woolworth Tower, and he himself is president of the Metropolitan Vistas Corporation which holds the lease on the Manhattan Company tower. In addition his unusual Photograph Reproduction Company holds the franchise for the distribution in North America of five-cent picture postcards of New York views, sold in all the towers. In the Woolworth Building one tourist has been known to buy a hundred postcards.

2500 to 3000 ON HOLIDAY

The Chrysler Building, has challenged the Woolworth Tower's 18-year supremacy in the vista industry, a supremacy which has brought to the Woolworth pinnacle since 1912 almost three million paying visitors. "On a holiday it is not unusual for 2500 or 3000 persons to visit the Woolworth Tower," an official of Mr. Jonas companies said.

The owners of the Chanin Building operate its tower more for the advertising than as a money maker, but even so, the Chanin Tower will bring in about $10,000 a year in 50 cent pieces, its owners say.

The Chrysler observatory is operated by a subsidiary of the Chrysler Building Corporation. It tops midtown New York and when Walter P. Chrysler goes up there he can see his country home, out at Great Neck, Long Island. The Manhattan Company building has a commanding view of the harbor, bringing the Statue of Liberty right at one's feet. The Paramount Building, over at Forty-Third and Broadway, is supreme in Times Square. Its observation tower is only 445 feet above the street, so it charges but 25 cents for the view.

Mr. Jonas, now 78, is regarded as an expert in the skyline business, and is often consulted by persons about to open observation towers on top of skyscrapers in other cities.

"We find," said one of his associates, "that foreigners are interested in our skyscrapers but that American tourists get their big thrill out of the harbor. Most of them have never seen the ocean before."

TOLD IN RIME

ARMISTICE DAY

'Tis but twelve years ago today
Since bells peeled far and wide,
And sirens shrieked, and whistles blew
O'er all the countryside,
To proclaim the glorious victory won
By the boys across the sea
Who struggled through the fight to gain
Liberty, for you and me.

Then don't forget the brave and true
Who at King and country's call,
Joined in that mighty conflict
And sacrificed their all.
As they stood beside those murderous guns
While the shells flew high and low,
Suffering great agony and pain
That we shall never know.

So let us all this Armistice Day
As we in silence stand,
Give honor to the men who fought
And died to save our land.
Their deeds shall never be forgot
While they sleep where poppies bloom,
Then, when the heavenly bugle calls,
We'll all meet beyond the tomb.

—Mrs. Les Pickard,
504 Mill street, Nelson.

Kidney Acids Break Sleep

If Getting Up Nights, Backache, frequent day calls, Leg Pains, Nervousness, Rheumatism, Acidity, Burning, Smarting, Bladder Irritation, or Kidney Weakness makes you feel tired, depressed and discouraged, try the Cystex Test. Works fast, starts circulating thru the system in 15 minutes. Praised by thousands. Don't give up. Try Cystex (pronounced Siss-tex) today, under the Iron-Clad Guarantee. Must quickly stop these conditions, improve restful sleep and energy, or money back. Only 75c at all drug stores.

"TRY A NIP TONIGHT"

Grant's
BEST PROCURABLE
Scotch Whisky
BOTTLED & GUARANTEED BY
William Grant & Sons Ltd.
PRODUCE OF SCOTLAND
TRADE MARK
DISTILLERIES THE GLENFIDDICH AND BALVENIE-GLENLIVET DUFFTOWN SCOTLAND

The Original Label — look for it at the Vendor's and insist on GRANT'S "BEST PROCURABLE"

This advertisement is not published or displayed by the Liquor Control Board or by the Government of British Columbia.

CANADIAN PACIFIC RAILWAY LINES — WORLD'S GREATEST TRAVEL SYSTEM

Reduced Return Fares

Christmas Travel to

Eastern Canada—Great Britain or Europe

ON SALE DEC. 1 to JAN. 5

3 months limit Canada
5 months limit Old Country

With extension of limit for small additional payment

Fares quoted from any station in British Columbia to any point in Canada or Old Country ports

RETURN FARES FROM NELSON

TORONTO	MONTREAL	QUEBEC
$106.55	$117.20	$117.20

MINIMUM OLD COUNTRY RETURN FARES
Including rail fares Nelson to seaport and return

CABIN	TOURIST	THIRD CLASS
$376.00	$315.00	$285.00

Fares from and to any point. Sleeper or steamer reservation and passport information from any Canadian Pacific Agent, or write

J. S. CARTER, District Passenger Agent
Nelson, B. C.

WEIRD HEALTH THEORY TO RECEIVE LENGTHY TEST IN SWISS COMMUNITY

ST. LOUIS, Nov. 10.—A Swiss villa, has been selected and plans have been completed for a practical test of a theory to lengthen life held by Park G. Hammer, wealthy, retired paint manufacturer of St. Louis, it was announced by Hammer.

The retired manufacturer expounded his long-life theories in a book published more than a year ago, predicting the expectancy of life could be strengthened by ten active years or more if people did not walk erect, absorbed sun-rays at many periods during the day, subsisted on a vegtable diet, and lived in the nude.

Hammer has just returned from Paris, where he aroused much comment by advertising for Russian emigres to enter a colony for his proposed experiments in diet, posture and exercise as a means of rebuilding the body and prolonging life. Paris and London newspapers dubbed him "Mr. Methuselah".

He says he had taken as his collaborator and co-subject with himself in the experiment, Dr. Paul Gregorievitch Kouchakoff, a Russian bacteriologist now employed in a laboratory at Nice.

Dr. Kouchakoff's wife, formerly Miss Daisy MacGregor Murray, daughter of the late Sir Robert and Lady Murray of Scotland, and her sister, Miss Helen Mary Murray, will also take the body rebuilding course, Hammer said. Hammer will be 67 next Christmas, Dr. Kauchakoff is 49 and the women are younger.

Hammer explained he has leased a villa at Montreux, Switzerland, on the shores of Lake Leman, known also as Lake Geneva. A course of preliminary laboratory experiments will precede the start of the experiment itself. Hammer, long a student of diet and physiology, had no medical or scientific degree. Hammer said he thought the actual test would get under way within a year.

The St. Louisan said he interviewed more than 100 Russians, men and women who answered his advertisements for volunteers in an experimental colony. Most of them, he said he believed, would have carried out his program and followed his orders if he had engaged them, but now Dr. Kouchakoff will direct the experiment and handle details.

The plan set forth in Hammer's book was for a tropical colony where the candidates for rejuvenation would sleep face downward on a log, eat in the same position, and swim in the turf from 70 minutes daily, at the beginning, to 12 hours daily at the end. The course would last 192 days. No clothing would be worn, no visitors received and the entire time would be devoted to the course. Fresh cocoanut and assorted fruits were to be the diet with the ratio of coccanut decreasing until it should become the sole food.

Changes have been made in the plan as a result of Dr. Kouchakoff's association with the experiment, Hammer said.

"Dr. Kouchakoff has convinced me the Swiss lake region, in the matter of air and sunshine, is to be preferred to the seashore; instead of swimming, the application of ultra-violet rays to the body while face downward on a log, or artificial bolster, will serve the same purpose. Dr. Kouchakoff thinks, as I do, that uncooked vegetables and fruits will be the best food."

How One Woman Lost 47 Pounds of Fat

"I have been taking Kruschen Salts for nearly 3 months. I have continued taking one teaspoonful in warm water every morning. I then weighed 217 pounds, was always bothered with pains in my back and lower part of abdomen and sides.

"Now I am glad to say I am a well woman, feel much stronger, years younger and my weight is 170 pounds. I do not only feel better but I look better, so all my friends say.

"I shall never be without Kruschen Salts, will never cease taking my daily dose and more than glad to highly recommend it for the great good that is in it."—Mrs. S. A. Solomon.

"P.S.—You may think I am exaggerating by writing such a long letter but truly I feel so indebted to you for putting out such wonderful salts that I cannot say enough."

SUSPENDED FOR LIFE

Arnold Morrison, the young Ottawa, Ont. athlete, who was suspended for life last year by the football authorities for striking a referee in the Rideau-St. Thomas game, and for whose reinstatement there has been widespread agitation. Morrison is only 21 now, and last winter in hockey received a shield as "the most efficient and cleanest player."

FLOODS, FAMINE OLD TERRORS OF NORTHERN CHINA; MANY DOOMED FOR YEARS BY RECURRING OF TRAGEDIES

SHANGHAI, Nov. 10—(CP)—A still suffering under a serious famine, says Mr. Pao. Since 1927 tragic picture, eloquent in its simple presentation of the bare facts, of North China's flood and famine stricken millions, is presented by C. A. Pao in the Chinese Nation, Chinese review. He gives three reasons for the conditions, geographical, economical and political. And he adds that although the constant famines and floods have their geographical and economic background, "the unscrupulous militarists and corrupt officials have to share half the responsibility for the deplorable plight of the suffering masses in the north."

Both China and India have been historically known as the lands of famine. Of late India has been fairly well developed in both irrigation and transportation thus greatly reducing that catastrophe, while China has seen only a little improvement in her famine prevention system and is still struggling under periodical famines and droughts, causing appalling suffering to the population. The most frequent catastrophes visiting China are floods, droughts and locusts. Sometimes a prolonged drought is immediately followed by a flood and at other times locusts descend upon the harvest simultaneously with a drought, resulting in a disastrous famine in the affected districts. Earthquakes are not infrequent in the north-western provinces, which also has a very damaging effect on the agricultural enterprises in the affected regions.

SERIOUS FAMINE

The northwestern provinces are droughts and locusts frequently visited the north, until now nearly all northern provinces are affected, especially Shansi, Honan and Kansu. According to reports from famine relief associations, the affected northern provinces are Honan, Shensi, Kansu, Shantung, Hopei, Shansi, Suivan and Chahar. In Honan one half of the province is in the grip of famine; Shensi is suffering as a whole; and Kansu has 65 districts out of a total of 78 districts affected, while Shantung and Hopei are undergoing a famine as well as a disastrous flood as a result of the over-flowing of the Yellow river in Shantung and the Tachingo and Yungtingho in Hopei.

Kansu has a total population of 10,000,000, half of which are victims of famine, the same report states. About 300,000 people died last year of banditry, exposure and starvation, while an average of 2000 people are reported to be dying daily in the affected regions. More than 1,000,000 people are reported to be in a destitute condition and they are compelled to feed on barks and grass roots. In Antinghsien alone, which used to be a city of 60,000 people, the population has dwindled to 3000. Shensi has a total population of 10,000,000 people, of which 7,150,00 are now affected by famine. Of this number 780,000 have fled from the province, while 200,000 have died of starvation. These two provinces are worthy of special mention, since they are the worst famine-stricken areas in the north.

Mayor Harry Cater was re-elected to his 14th term as chief executive of Brandon Tuesday, defeating a lone opponent, F. R. Longworth, former alderman, by 2445 votes to 1573.

Gift of $150,000 for endowment of librarianship of Oberline college has been received from Carnegie Corp. of New York.

Children's Colds Checked without "dosing." Rub on VICKS VAPORUB

OVER 21 MILLION JARS USED YEARLY

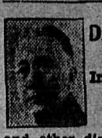

Dr. Frank Rose Specialist In the treatment of PILES and other diseases of the rectum. Write for free booklet, Ziegler Building, Howard and Riverside, Spokane, Wash.

For men with young ideas —The Gruen "Varsity"

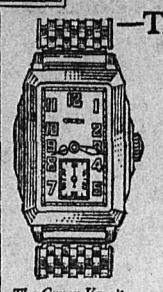

The Gruen Varsity

Especially for young men, and for men with young ideas, this newest Gruen watch has been designed.

The young man wants style, beauty of design, in his watch. The "Varsity" has it! All men want a dependable movement, high accuracy. The "Varsity" has that, too! In white or coin gold filled case with link band to match, 15-jewel movement $55; 17-jewels $65.

J. B. Gray

Jeweller 407 Baker St. Optometrist Nelson

DEPARTMENT OF TRADE AND COMMERCE

OTTAWA, CANADA

November 8th, 1930.

To Canadian Manufacturers,
In Every Line of Business.

Remember the Golden Rule!

For some weeks now I have been urging consumers in every part of Canada to buy your products in preference to imported products. I have tried to make it quite clear to them that, in their own interest, it's the common sense thing to do.

Now if it is sound common sense that your fellow Canadians should support you, in your efforts to increase and to improve your production, isn't it also sound common sense that you, in the purchase of your materials, should support other Canadian producers who are trying to increase and to improve their production?

It's a poor rule that won't work both ways! When others wrench themselves out of life-long habits to do something that will help you, don't you agree that it's up to you to reciprocate in whatever way you can?

So let me ask you very frankly—are you co-operating in this campaign as fully as you might co-operate? When you buy materials and supplies, do you always make a conscientious effort to find some Canadian producer who can give you what will fill the bill? Conceding for the sake of argument that there are certain things you must import, because they cannot be produced in Canada, are your reasons for importing other things that do not fall within that category such that you would have no hesitation in making them public?

No fair-minded person is ever going to reproach you for buying imported materials and supplies when you can advance perfectly valid reasons for doing so. For example, if, after making diligent search, you were unable to find a single Canadian producer who could make delivery in the quality, and in the quantity, and within the time necessary to meet your requirements, and at a price you could afford to pay, that would be sufficient reason for your giving your order to a foreign producer.

And yet it hardly seems like playing the game, does it? It's equivalent to saying to the small Canadian producer—"To qualify for my business, you've got to show me that you can meet your big foreign competitor on every point—quality, quantity, time and price—otherwise you don't get it!"

If every Canadian consumer had always taken that stand, and stuck to it, many a man who is a successful Canadian manufacturer to-day would have lost his entire stake without ever having made a sale! But despite the competition he was up against, and the handicaps under which he had to labour, he made sales because there were enough Canadian consumers willing to see to it that he got his start.

So I ask you, aren't there times when you could well afford to show some Canadian producer just that little extra consideration that would be the means of starting him on his way to bigger and better business? If he cannot give you the quantity you want, within the time you want it, the reason probably is that you and other Canadian manufacturers have never given him enough business to warrant him enlarging the modest little plant he began with. If he cannot deliver you out of stock the exact quality you want, might he not soon be able to do so with the patronage that you and others might give him, by enabling him to keep pace with his big foreign competitor in bidding for skilled labour, in trying out new processes, and equipping himself with new devices as they are brought out? And if his price is a little high, just ask yourself if the preservation of your business makes it absolutely necessary for you to buy in the cheapest market!

As I write this I have before me two competitive articles, both produced in Canada. They sell to the same class of people, at the same price, and are apparently on a parity so far as quality is concerned. Both are made from the same kind of material, but whereas the material in one is 100 per cent Canadian, the material in the other is 100 per cent imported. The producer of the article made from Canadian material admits that he could make a little more profit for himself by using imported material, but he won't do it—he says he doesn't need to! The producer of the article made from imported material, while contending that the exigencies of his business make it necessary for him to buy in the cheapest market, only uses that as an excuse to swell his profits!

If you want the "Produced in Canada" movement to be a real success—to bear abundant fruit—remember the Golden Rule, and do unto others as you would have others do unto you! Don't assume that a thing is not now procurable in Canada, just because it wasn't when you first started importing it! Why not take us into your confidence regarding all your importations, and see if we cannot help you to locate suitable Canadian sources of supply?

Very sincerely yours,

H. H. Stevens

Minister of Trade and Commerce.

Class Standing At Wardner School Month of October

WARDNER, B. C., Nov. 10—Following is the report for the Wardner school for the month of October:

Division One—Grade Five.—Aya Miyasaki, Keith Thompson, Ruth Hamrin, Ecarl Lovick, Vincent McGrath, Loretta Renick, Florence Thompson, Andrew Rosick, Blanche Harrison, Winnifred Daye, Robert McKenzie.

Grade Six—Hjordis Johnson, Grace McKenzie, Roy Sakata, Charlene Hamrin, Roy Thompson, Einar Johnson, Katherine Rosicky, Irene Rader, John Scanland.

Grade Seven—Mary Rader Charlie Miyasaki, Fridolf Hellmen, Swea Maberg, Georgetta Renick.

Grade Eight—Anton Rosicky, Gordon Miggins, Kathryn Scanland, Dawson Roland.

Division Two. Grade One—Josie Sakata, Isabel, Renstrom, May Renick, Christine Harris, Joseph Rodgers, Tom Haigh, Ellwood Goodwin, Edith Rader, Myrtle Coffay, Elsie Holmes.

Grade II—Donald Hamrin, Marie Renick, Anthony McGrath, Reno Goodwin, George Moberg, James Scanland, Francis Lewis, Geneva Lovick.

Grade II B—Sidney Renstrom, Alfred Daye, Eddie Kamo, Beverley Haney, Robert Rader, Edith Powers.

Grade III A—Fumi Miyasaki, June Thompson, Edna Johnson, Vivian Thompson, Hazen Powers.

Grade IV B—Inez Renick, Roberta, Harrison, Harry Kamo, Louise Moberg, Annie Rader, Alto Goodwin, Florence Holmes, Catherine Coffay.

Grade IV A—Roy Holmes, William Daye.

WILL REMODEL THE MANSE AT NAKUSP

NAKUSP, B. C., Nov. 10—The monthly meeting of the United Church ladies aid was held on Wednesday afternoon at the home of the vice-president, Mrs. L. M. Vipond, who occupied the chair in the absence of the president, Mrs. E. W. Somers.

The chief business of the meeting was planning the Thanksgiving social to be held Monday Evening November 10, in the church. The date for the annual bazaar was set for December 6, at the home of Mr. and Mrs. H. Leslie Miller. The grant for remodelling the Manse had been sent by the Home Mission Board, Toronto, and the work will be started next week.

After the business meeting adjourned, the hostess, assisted by her daughter, Mrs. G. C. Martin, and Miss Louise Cusick served at a dainty tea.

Miss Lola Hutton Heads Girls' Club at Grand Forks

GRAND FORKS, B. C., Nov. 10—Several of the older girls of the United church Sunday school have organized into a club, under the leadership of Mrs. J. G. Archibald with the following officers: President, Lola Hutton, vice-president, Catherine Davis; secretary Geraldine Gowans; treasurer, Jean McDonald; They chose "Kill-Kare Klub, as a name for their club. It was decided to hold the business meeting at the manse, the first Friday of the month, and the social meeting the third Friday in the basement of the church.

Carrols School Closed on Account of Whooping Cough

GLENBANK, Nakusp, B. C., Nov. 10—Miss Nelly Newstead has returned to Edgewood Wednesday.

Messers. Kirk and Crowell have been busily engaged repairing the roof and placing new platform and steps to the Glenbank church this week.

Miss Alice Baird, teacher of "Carrolls, arrived home Wednesday the school there having been closed for some time on account of Whooping cough.

GRAND FORKS, B. C., Nov. 10—Mr. and Mrs. John Graham of Nelson are visiting at the home of the former's parents Mr. and Mrs. J. Graham.

Miss Jessie Allan has returned from a visit to Trail.

L. F. Spearing of Trail is a week-end visitor in the city.

C. Hesse was a business visitor to Trail this week.

MRS. W. L. TAYLOR DIES HERE; WAS ILL LONG TIME

Spent Great Part of Life in Africa; Mother of Mrs. Dunnett

Mrs. Elizabeth Taylor, wife of William Longfellow Taylor, a resident of Nelson, for the past nine years, died on Sunday night here after an illnesss of several years' duration.

Mrs. Taylor who had been active in the work of St. Paul's church, was 77 years of age and spent the greater portion of her life in Africa. She is the mother of Mrs. A. J. Dunnett of this city.

Mrs. Taylor came with her husband, to reside in Nelson from Vancouver. Previous to that she spent 28 years in Africa. Mr. Taylor was a mining engineer for British interests, and when he went to the gold coast Mrs. Taylor accompanied him and was the first white woman in those regions. She was at first a curiosity to the natives but became popular among them as she was quite active as a nurse and was credited by them with the saving of many lives among the native miners.

Leaving Africa Mr. and Mrs. Taylor retired and took up residence here to be close to their daughter. Ever since being in Nelson Mr. Taylor has taken an interest in St. Paul's church and served a term on the board of managers.

Besides her daughter, Mrs. A. J. Dunnett, Mrs. Taylor is survived by a married daughter in Portugese East Africa, a married son in Santa Monica and a married son in Vancouver. This latter son will come to Nelson for the funeral which will take place on Wednesday.

Hallowe'en Masquerade Success at Vallican

VALLICAN, B. C., Nov. 10—A very enjoyable Hallowe'en Masquerade for the children was held in the schoolhouse on Saturday last.

Prizes for the fancy costumes went to Miss Marie Soucey and Master Donald Colemn.

Prizes for best original went to Miss Eleanor Coleman and Master Watson Ward.

Prizes for best comic went to Miss Doris Wilford and Master Bert Rolland.

Games and dancing were enjoyed by after which a dainty supper was served by the ladies.

Mr. and Mrs. C. Harrison, Mrs. Coleman, Mrs. R. Klenzing and Mr. F. Carter were visitors to South Slocan Sunday afternoon.

Mrs. W. Beaton and baby daughter Betty May, returned home from the Kootenay Lake General Hospital Wednesday.

Mr. and Mrs. T. D. Edgar motored to Nelson Saturday last.

Nakusp Miss Shaken Up When Horse Bolts Overturning Buggy

GLENBANK, Nakusp, B. C., Nov. 10—On Wednesday morning Miss Rosa Rogers, a girl of 17, was driving from the ranch into town when her horse became frightened at an approaching train, backed down a steep embankment turning the buggy over. Fortunately no further damage was done than a shaking up to Miss Rogers and badly broken harness.

DYEING

WILL RENEW

or give a change of color to your

WINTER COAT

H. K. Foot

High Class Dyer and Cleaner
Fairview, Nelson, B. C.

FIRE WORKS ON THE PROGRAM AT PARTY HELD IN NAKUSP

GLENBANK, Nakusp, B. C., Nov. 10—A novel outdoor party was given on Wednesday evening when Mister Billy Rushton was host to about 20 of his young boy friends to a huge bonfire which was followed by fireworks of no mean display. Judging by the laughter and noise near Broadway Nakusp. The children had a wonderful time. Cocoa and doughnuts were served by Mrs. Rushton.

GOLDEN KEYS WILL MAKE CHRISTMAS GIFT TO HOSPITAL

NAKUSP, B. C., Nov. 10—The golden Keys met at the manse on Thursday afternoon, Gwen Howarth presided, Anita Horsley, secretary, Miss Betty Allen, leader told the story.

Plans were made for sending a Christmas gift to the Hazelton hospital patients.

SLOCAN PARK BOY RANKS TOP CLASS

SLOCAN PARK, B. C., Nov. 10—Miss J. W. O. Ruddell spent the week-end with her mother, Mrs. T. W. Ruddell, at Slocan City.

Edward Nichols, who is attending High School at South Slocan, ranked first in his class.

Folks Past 40 Should Read This

If you are troubled with a burning sensation, functional bladder weakness, frequent daily annoyance, getting-up-nights, dull pains in back, lower abdomen and down through groins—you should try the amazing value of Dr. Southworth's "Uratabs" at once and see what a wonderful difference they make! If this grand old formula of a well known physician brings you the swift and satisfying comfort it has brought to dozens of others, you surely will be thankful and very well pleased. If it does not satisfy, the druggist that supplied you is authorized to return your money on the first box purchased. If you would know the joy of peaceful, restful sleep and normal healthy Bladder actions, start this test today. Any good druggist can supply you.

The MASON & RISCH

Canada's Most Perfect Piano

World famed artists have proclaimed the Mason & Risch the instrument with a soul. Its beautiful tone and perfectly balance action have won for it a place in the hall of fame.

Constant study, research and striving to produce a piano that can truly be called perfect, has resulted in the creation of this triumph of Canadian workmanship.

60 years' experience in fine piano construction, combined with our factory-to-home policy of distribution, enables us to offer genuine Mason & Risch built and guaranteed pianos.

Priced from—

$325

Your credit is good

We will accept your old piano, phonograph or radio as part payment. Balance arranged on easy terms.

MASON & RISCH LTD.

Factories at Toronto
Annable Block
513 Ward St. Nelson, B. C. Phone 251

Hudson's Bay Company

INCORPORATED 2nd MAY 1670

Other Branches at Winnipeg, Yorkton, Saskatoon, Edmonton, Calgary, Lethbridge, Vancouver, Kamloops, Vernon and Victoria

LADIES' WEAR

SKIRTS. Made of heavy quality flannel. Pleated; wrap-around effects. Shades are Sand, Navy, Green and Light Blue. Sizes 16 to 20 years. Values up to $4.95. Special price $2.50

PRINCESS SLIPS for children—Made of heavy quality rayon. Shadow proof. Shades are Peach and Pink only. Sizes 6 to 10 years. Values regular $1.50 and $1.95. Special price ..... 95¢

NIGHT GOWNS. Made of Irish Poplinette. Short sleeves; lace or embroidery trim. Shades are Peach, Green and Mauve. Small, medium and large. Values up to $1.75. Special price ..... 95¢

HATS, in large head sizes, with or without brims. All colors. Regular $6.95. Special price $3.50

—Second Floor—H B C—

DRY GOODS
Bed Spreads Below Cost Prices

Single bed size. Blue and White, with fringed ends. At throw-away prices. Each ..... 98¢

Full size Printed Bedspreads, beautifully designed on heavy Egyptian cotton. All fast colors. Less than half price. Each $1.95 to $2.25.

—Main Floor—H.B.C.—

MEN'S FELT HATS

Smart new styles and colors in Men's Felt Hats. Raw edge or welted brims that can be worn turned down or up. $5.00, $6.50 and $7.50.

—Main Floor—H.B.C.—

Best Copy

WOMAN'S PAGE

LUCKY GIRL

By HAZEL LIVINGSTON

CHAPTER TWENTY-TWO

"It's very lovely," Cathie murmured, and tried to interest him in Enid's black pearl, but he would hardly glance at it, coming back every time to the star sapphire.

"Catherine appreciates it. She knows its value!" Farnsworth cut in, rather testily, at last.

GROWS SARCASTIC

Chester paused to light a cigarette. The flare of the match showed his sallow face distorted with malice. "I dare say. She has learned very quickly," he drawled. "For a girl raised without any of the advantages she does very well. Very well, indeed. I don't suppose that my own wife, accustomed as she has been to every luxury, could spend money faster, or make better use of the Canary diamonds, or the star sapphire than our Catherine!"

Cathie clutched at the sapphire on its slender cord around her neck, looked appealingly at her husband. But no help came from him. He was eating plum pudding, his eyes on his plate, and if he heard, he gave no sign.

Snap. The thin black cord broke under her frenzied fingers. "Here!" She was sliding it across the damask cloth to Chester's place. "Take it! I don't want it. I don't want to take it from Enid. She can have the diamonds too, for all of me. I don't want anything. Anything but peace!" Her voice was breaking. They were all staring at her.

"Catherine!" Mr. Farnsworth quavered.

"FAMILY BRAWL"

Chester, still smiling maliciously, picked up the jewel. "I really wouldn't throw it if I were you," he advised. "It's very delicate."

Enid stood up. "If you're going to have a family brawl you'll have to excuse me. My nerves aren't equal to it," she said.

But she wasn't quick enough. Cathie had already rushed from the room.

After Chester and his wife were gone Alfred Farnsworth tiptoed into Cathie's room. He had the sapphire, on its broken cord, in his hand. "Chester is so sorry he hurt you," he said gently. "The boy doesn't mean to be cutting. I wish you two would try to be better friends." He sighed.

Cathie came over and hid her face against his shoulder. "I'm sorry," she whispered. "I'm so ashamed of myself. Losing my temper like that. And on Christmas day. Oh what will become of me? What will become of me!"

He stroked her ruffled honey-colored hair. "There, there," he soothed. "You mustn't cry so! It's nothing. We all lose our tempers sometimes. You mustn't worry."

"But I'm such a failure—after all you've done for me!"

"Catherine, you'll really make yourself sick. Try to calm yourself. For my sake!"

PROMISE UNKEPT

For his sake she tried. The sobs died into small, strangled whimpers. She lifted her head, and managed to smile through wet lashes. "I won't do it again," she promised, "I won't turn into one of these crying wives!"

He went on holding her in his arms, "Too much family," he said. "that's it. I tell you, we'll go on a New Year's party to one of the big hotels, just you and me. Would you like that!"

She didn't care really. She didn't care if she ever went anywhere again. But she nodded and kissed him, and when New Year's eve came and he did not mention it she was surprised at her own disappointment. It would have been fun to go. To dress up, and listen to the music. She thought of reminding him, but he looked tired, and he had been complaining of pains in his head lately . . . perhaps she had better not . . . .

Towards 10 o'clock he fell asleep in his chair by the library fire and Cathie read one of the Christmas novels, and nibbled milk chocolates, trying not to care.

When the sirens blew at midnight, proclaiming the new year, she opened one of the long French windows and stood out on the little balcony until she was chilled, picturing the crowds, the laughter, the lights of the celebration down town. Ma and Ruth would be having a hot egg-nog in the kitchen about now. They always had egg-nog and fruit-cake at midnight on New Year's eve. Last year Frank Prout was there, too, and Eddie, and Eddie's friend with the yellow hair . . . was his name Sargent? And little Jean . . . and maybe Ruth's friend Mr. Browning this year . . . .

"HAPPY NEW YEAR"

She came in and shut the window.

"Come, dear, it's late" Cathie wakened her sleeping husband, gently.

He said, "I must have dropped off. Happy New Year, Catherine!"

"The same to you, dear!"

And so to bed, but not to sleep.

* * *

Insomnia laid grizzly fingers on Cathie. It wasn't only the sleeplessness she dreaded. It was the dark, creaky house, at night. Sometimes, lying awake in the early morning hours when the sky was still black and the whole world seemed hushed and brooding, waiting for the dawn, her fear mounted almost to terror.

Creak. Sigh. Tap. Whisper. Whisper. She would lie, tense and listening, while the darkness pressed on her eyeballs, and the thud of her heart almost shook the bed. If there was just someone she could call, someone she could talk to . . .

Marguerite? But that wouldn't be dignified. She couldn't do that. And her husband, worn after strenuous days at the office, was always weary at night. She could not waken him to tell him she was frightened. It wouldn't be right.

AFRAID OF DARK

Tonight, after what seemed an eternity of sleeplessness, she slipped on a dressing gown, and padded down the dim hall to his room. She wasn't going to wake him. She could curl up on the chaise lounge at the foot of the bed, and be comforted just being near him, even if he was asleep.

It was cold in the hall. Jheong must have turned off the heat. Maybe she had better go back to her room and get a blanket. She started and then stopped suddenly. . . . There it was again. That creaking. Could hear that someone was coming up the stairs!

Silence again. Absolute silence. Cathie's teeth were chattering. She pressed her cold hands over her thudding heart and waited . . . This was nonsense. A grown woman, afraid of the dark. What would ma say is she knew? What would anybody say?

She snubbed the desire to run. She'd go back quietly, and get the blanket, and then . . .

"Oh, God! Help he!" The words tore themselves out of her contracted throat.

A little circle of pale light was bobbing steadily upward, just above the stairs.

(To be continued)

PALATE PATTER

Ham and bacon should both be cooked slowly for success. Bacon will burn if cooked rapidly and ham will toughen.

Serve coffee ice cream in sherbet glasses, topped with whipped cream and garnished with a maraschino cherry, for an easy dessert.

Cakes will come out of their baking pans easily if allowed to stand after baking for five minutes on a cloth wrung out of cold water. Then remove with a spatula.

SALMON SOUFFLE AND ASPARAGUS TIPS

Cook together 1 cup scalded milk, ¾ cup soft breadcrumbs, 1 tablespoon butter, ½ teaspoon salt and ¼ teaspoon paprika for 3 minutes. Then add 1½ cups flaked salmon, ½ cup drained asparagus tips and when partly cooled, fold in the stiffly whipped whites of 2 eggs. Turn into a buttered souffle dish and bake in a moderate oven until well risen and brown.

RED CABBAGE SALAD

Remove the outer leaves from a small red cabbage, cut out all the hard heart and slice the remainder thin with a cutter. Add 1 chopped Spanish onion and mix together. Now add French dressing to moisten and 1 teaspoon of pickled capers and mix well. Chill before serving.

CHILLED CANDLES

If you keep candles in the ice box until you are ready to light them, they will stand straighter and burn more slowly.

The Festival of the Cedar Waxwings

By VIRGINIA MacDONALD CUMMINGS

To the kiddies the Thanksgiving season suggests pumpkin-pie and frivolity.

To adults it spells feasting and family reunions.

To me in my sunny mountain window it gives a keener thrill than either for it always brings with it the Festival of the Cedar Waxwings.

Humans are not the only ones who give themselves over to feasting at this season. Our friends the cedar waxwings hold an annual celebration that seems to equal our Hallowe'en, Harvest Home and Thanksgiving rolled into one. Their banqueting hall is the great outdoors; their table is a mountain-ash tree; and their food the berries with which its boughs are bent to the ground.

The first real cover of snow can always be relied upon to bring them. Not the cover which ushers in our Indian Summer, but the one which extinguishes it. Indeed the very next morning after the snowfall they make their appearance.

The waxwing is a large bird though not as large as a robin. He has an olive-brown body, quite yellowish in the front, with a band of pure yellow and one of white on his tail. He has other touches of black, white and yellow. He has a perky little crest like an inverted goatee. Then, typically, he has the peculiar feature from which he gets his name. When he spreads his wing the shorter feathers are seen to be tipped with red flakes like drops of scarlet sealing wax. In the Rocky mountain area of Southern British Columbia this characteristic is not so outstanding, and the red may be more noticeable on the underneath part of the tail.

These beautiful birds settle on the rowan trees by the hundreds and proceed to denude them of their colorful crop. They swoop down in a body these dainty buccaneers, then with a whirr they all fly away together. They perch on the trees and take two or three berries in their mouth and one in their bill—a scarlet echo of their sealing-wax markings— then whirr away to the highest point available where they can sit and digest their plunder in peace.

As soon as they have finished the first course they come back, en masse, to partake of the next one, and so, over and over again, they go through the same maneuvres. They give a very good imitation of people dining and dancing in a cabaret. They devote themselves to their food for awhile. Then with one accord they all jump up, take a whirl around, and presently settle down to eating again.

Unlike many banqueters, they refrain from making after-dinner screeches, and compared to the Canada Jay or are similar species, they are extraordinarily silent birds. They do however converse with each other, in a timid, lisping "chee-chee."

Cedar Waxwings are unusally tame birds, and quickly become domesticated if confined to a cage. They are birds which for many years excited great interest on account of them being so irregular in the habits, whether as to their visitations or their summering and wintering preferences. They used to come in countless hordes to the whole of central and some parts of Southern Europe. In olden times they were looked upon as harbingers of war, plague or death. While people admired their harmonious coloration and graceful movements, curiosity was rife as to why they were so erratic in their habits.

For a long time they were looked upon as birds of mystery because their birthplace defied detection. All in vain the explorers searched for the retreat.

In 1856 John Wolley organized a search party in Lapland, which at last succeeded in running the secret to earth. Then in 1856 H. E. Dresser found a small settlement of the species on an island in the Baltic near Uleaborg and was even able to take a nest with his own hands.

These birds follow the same strange habits in America as in the old land. They breed every year in some parts of northern Europe yet are to be found also in Nebraska by the millions.

For a long time they were looked upon as birds of mystery because their birthplace defied detection. All in vain the explorers searched for their retreat.

In 1865 John Wolley organized a search party in Lapland, which at last succeeded in running the secret to earth. Then in 1856 H. E. Dreser found a small settlement of the species on an island in the Baltic near Uleaborg and was even able to take a nest with his own hands.

These birds follow the same strange habits in America as in the old land. They breed every year in some parts of northern Europe yet as to be found also in Nebraska by the millions.

They also breed on the Yukon and on the Anderson rivers.

They live on insects and that is why, on the very next morning after the ground is rendered impenetrable with frost or snow we find them seeking food from the mountain ash, cedar or other trees that bear fruit in the fall.

The rowan trees shed their leaves later than any others in this country. Then after their ladder-like leaves are piled in sere and yellow droves on the ground, the berries still hang in scarlet clusters all over the bare boughs, as if in defiance of blight. It is then that the cedar waxwings drape their fluttering forms over the graceful branches, giving them back for the moment their autumn hues of yellow, green and brown, with a touch of scarlet.

Beside such brilliancy the much-vaunted snowy-egret tree must pale into insignificance.

This year the procedure has been slightly different. The weather has been so consistently bright and mild that the leaves of the mountain ash have scarcely changed more than to take on a reddish-bronze cast. The snow that had spread like a blanket in the night had disappeared by noon. Yet the waxwings took the hint and immediately fell upon their last reserves to devour them before departing for the south.

Once thought to be the heralds of plague and evil, these birds are harbingers of nothing worse than the death of summer. It is said that all weather signs fail in the mountains, but there is one sign that never fails.

When the last red berry is gone from the rowan trees. When the last cedar waxwing is nothing but a little dark throb in the sky. Then we know that summer is routed, and the late fall is upon us!

The Beauty Box

By Helen Follett

Do you know that by pinching the tissues of the cheeks you can grow roses in them? Pick up the tiniest particle of skin between the thumb and first finger, pinch lightly, pulling the flesh outward and letting it snap back like a rubber band. What happens is that the capillaries are shaken out of a state of lethargy and sent to work. Be careful not to roll the tissues. That process dissolves adipose cells that are necessary for the soft, youthful contour of the face. Follow with ironing with ice. Lave with witch hazel.

Reducing weight can be accomplished if the will is strong enough. It is a matter of giving muscles more work to do, so they will shake off the fat cells, and to cut down on those foods that produce adipose padding. Potatoes, white bread, sweets and fat foods are the enemies of the girl who shivers the scales to the breaking point. She can eat less meat, eggs, fish, poultry, green vegetables, salads and fruits.

Mental and emotional fatigue are more wearing than muscle fatigue. A fit of anger brings on chemical changes in the body, throws the nervous system into a panic, slows up digestion, affects the heart beats depletes tissues. Mental poise is an insurance against wrinkles. A lemonated disposition will wreck good looks. Strange why the grumps and the grouchers the whiners and the bawlers don't know it.

To slenderize bulky legs, stand erect, hands on hips and kick out first one foot and then the other. Lie on the back and pretend to peddle a bicycle. Take lessons in dancing. Go in for gym work. Every night have an alcohol rub and pummel the backs of the legs, picking up the flesh, rolling and pinching it.

One can no longer recommend a certain flower odor. Fashionable perfumes are bouquets, blends of flower oils and synthetic products that impart a lasting quality.

Efficient Housekeeping

By LAURA E. KIRKMAN

TOMORROW'S MENU

Breakfast
Bananas
Cereal
Poached Eggs Toast
Marmalade Coffee

Luncheon
Succotash
Bread Jam
Cookies Cocoa

Dinner
Halved Grapefruit
Lamb Chops
Noodles Squash
Lettuce French Dressing
Cottage Pudding Coffee

L. M.: "I would appreciate a recipe for grapejuice."

Answer: Grapejuice—Slip the skins from three quarts of Concord grapes, then put both skins and pulps into your preserving kettle with one cup of cold water; cook ... for ten minutes, before turning all into a jelly bag to drip ... being squeezed. Measure the strained juice and to each quart of it add one cup of granulated sugar; heat this sweetened juice to the boiling point, then fill sterilized bottles to overflowing with it and force in stoppers. Dip corked bottle tops into hot, melted paraffine wax to seal air-tight. Store in a cool, dark place till needed.

Miss R: "How can I bleach a white wool shawl? It has yellowed badly."

Answer: To Bleach White Woo... Garments: From a druggists buy ... little hyposulphite of soda in cry... stal form; (this is the familia... "hypo" which photographers use. ... is a mild bleach which may ... safely used on woolens and tu... silks). Dissolve one-fourth cupfu... of these crystals in one gallon ... water. Divide the solution int... two equal parts and immerse th... wool garment for a few minute... in one, then squeeze out and rins... in the other portion. Rinse we... in clear water and roll in a thic... Turkish towel. Iron on the wron... side while still damp.

A. B. C.: "I find that a pinch ... salt added to a little gasoline wi... prevent leaving a ring around th... gasoline when dried—after I us... the gasoline for removing spots o... my wall paper."

Answer: Thank you, reader friend... for writing in about it. Have yo... ever tried removing grease spots o... wall paper by holding a clean whit... blotter against the stained part ... the wall, then putting a warm ... iron on top of the blotter? Th... heat goes through, melts the grease... and the blotter absorbs the grease...

In 1928 the amount expended ... the United States for motor car... was $12,500,000,000, while that fo... public education from kindergarte... to college was less than $2,500,000,000.

When you want a really fast dye—use Sunset

Into the compressed cake of Sunset has been concentrated all the skill of the professional dyer. Fastness to light and moisture is assured when you use

SUNSET SOAP DYES
MADE IN CANADA

NANCY CARROLL, the bewitching little Paramount star whose charm has won the hearts of millions, says: "You can keep your skin beautifully smooth and soft just as we screen stars do—by using Lux Toilet Soap!"

You too must pass the Close-up Test

AN EXQUISITE complexion spells romance! A skin so alluringly lovely that it can pass the cruel test of the close-up is a necessity for any star, 45 important Hollywood directors will tell you.

And the watchful eyes of millions are no more critical than the eyes that look at YOU. The instant appeal of lovely skin is all important, whether you are winning the heart of millions—or of ONE.

So well do the radiant screen stars who hold the world breathless with their charm know this, that 511 of the 521 important actresses in Hollywood use Lux Toilet Soap to guard their skin.

On Broadway, the lovely stage stars are just as enthusiastic over this fragrant white soap. And in the Capitals of Europe, the famous stage and screen stars have long known this beauty secret.

Screen stars must captivate millions when the close-up is flashed on the screen. You must pass critical eyes, CLOSE TO YOU.

Use Lux Toilet Soap for the close-up complexion every girl wants—order some and begin today. You will love the undisguised admiration of close adoring eyes.

98% of the lovely complexions you see on the screen and the radiant skin of lovely girls everywhere are kept exquisite with

Lux Toilet Soap . 10¢

Lever Brothers Limited, Toronto—Soap-makers by appointment to their Excellencies the Governor-General and Viscountess Willingdon

1609

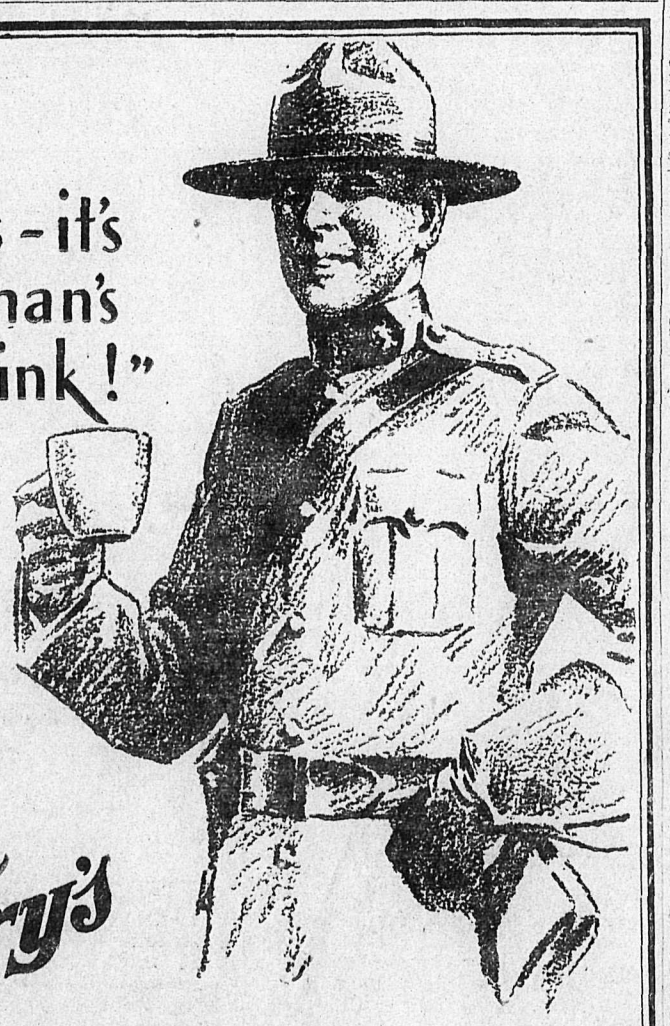

More men would drink and enjoy FRY'S Cocoa if more women realized that it is a "man's drink" and served it to their husbands and sons. Men are just boys grown up—and where is the male who doesn't like an appetising cup of FRY'S, with its delicious, chocolaty flavour? For the man who has to work with hands or brain—there is no better health habit than a daily cup of FRY'S COCOA.

Write for Free Recipe Book

J. S. FRY & SONS (Canada) Limited, Montreal, Que. 290

"Answers by Beatrice"

Sent Him Novelty Cards

DEAR MISS FAIRFAX:

I am 16 years old and am a junior in high school. During the summer I met a boy I liked very much. He "rushed" me at first and then I went on a three weeks vacation and since I came home he has never come around again. But he always speaks to me and asks how I am. He has a sister-in-law and I think she has told him some untrue things about me, as she is a very deceiving woman. He thinks the world of her; naturally he believes her. She always did think I was a "wild" girl but I am not. The boy is 21 and is a clerk in a bank in my home town. He knows I care for him because I have sent him novelty cards with sayings on them that let him know I care.

BLUE EYES

I wonder if the novelty cards with their printed admissions of affection could have had anything to do with the young man's change of attitude. I've known men to be scared out of their wits by Christmas cards that, under the holly and mistletoe sentiments, seemed to be loading the dice. You see, my dear, men like to think that pursuit and choice is up to them, even if that's not quite the whole story. And when they drop "rushing," isn't it after all better to accept and try and interest yourself in someone else than to put yourself in a position where you can be flatly turned down? I'd drop the novelty cards, and if you honestly think there has been some misunderstanding, write a short not and invite him to call.

She Called Him a Telephone Hound

DEAR MISS FAIRFAX:

I go to a night class in which there are both girls and boys—and I fell in love with one of the former. I am 20, she is 18. She just wouldn't look at me—treated me as if I were a zephr. I found out where she lived, 'phoned and asked if I could take her to a movie. She pretended not to know who I was, said she thought I'd made a mistake. Then I saw her eating her supper in a drug store and I sat on the next stool and began to talk. She answered in a rather reserved manner; still she did talk some. Twice more I called her on the 'phone and she handed out the some backward line. I called her up again and asked if she would go out for a motor ride. She was so airy that I said, "I don't believe you know who this is?" "O yes," she said, "It's the class telephone hound. When do you get time to study?" I rang off and haven't looked at her since. Would you call it a day and quit?

STUDENT

I believed I'd call it a day. And the next time you fall in love don't rush the girl off her feet. Some girls succumb to storming tactics, but not the type. I imagine this girl to be. She's probably studious and is trying to fit herself for some work or profession. Her jibe about: "When do you get time to study?" leads me to believe your own class work is not above reproach. To make a good impression with that type, good scholarship would rate higher than constant 'phone calls.

Tweeds hold a place almost unrivaled in the chic wardrobe, and one of the very "nicest" of all of the "nice" tweed frocks is of loose woven yellow and brown tweed with a short fitted jacket to match.

"BUILD B. C. PAYROLLS"

The Wisdom Of Sealed Milk

It was a wise thought that first saw the good of placing milk in tins. That permitted heat. Pacific Milk for 25 minutes is subjected to 230 degrees. When the doctor prescribes it, the mother opens it, the full richness, purity and freshness, awaits the child. And every tin is the same. So! You need not change the formula on which the child is fed.

Pacific Milk

Factory at ABBOTSFORD, B. C.

"100 Per Cent B. C. Owned and Controlled"

1372

Jiffy Solke

A snappy all rubber style with Jiffy fasteners and rubber cuff.

Supplied in colors.

R. ANDREW & CO.

Leaders in Footfashion

SPOKANE SPEAKER HEARD BY K. OF P. LODGE, KIMBERLEY

KIMBERLEY, B. C., Nov. 10.—On Saturday night a number of Knights and Pythian Sisters motored to Cranbrook to attend a lecture given by Judge Kuykendall of Spokane. Grand Chancellor Manly had arranged the gathering. Judge Kuykendall gave a most interesting address on the idea and progress of Pythianism. All the Kimberley members expressed themselves as delighted with the helpful address. Members also came from Michel.

The Connor Thermo Gives You

AN insulated tub electric washer that keeps the water hot until the end of the wash. It is 3½ times thicker than the regular copper tub machine. Built Stronger to Last Longer.

The Connor agitator, polished smooth to make it safe for the finest fabrics, washes cleaner and faster.

New ball bearing water remover with oversize rolls—wrings drier and quicker. Easy on buttons. No screw adjusting.

Lifetime oil encased drive assuring you of dependable service.

Guaranteed for 12 years. The longest and broadest guarantee ever given with Washing Machine.

Approved by the Hydro Electric Power Commission of Ontario.

It will pay you to investigate the exclusive advantages of the Connor Thermo Electric Washer before purchasing.

SEE IT TODAY!

Hupperson Hardware Co., Ltd., Nelson; Modern Electric Shop, Trail; Hendricks' Garage, Kaslo; S. A. Speers, Creston; F. Parks & Co., Cranbrook; West Kootenay Power & Light Co., Rossland; Kimberley Hardware Co., Ltd., Kimberley.

H. A. TREHERNE

Factory Representative

Society

This column is conducted by Mrs. M. J. Vigneux. All news of a social nature, including receptions, private entertainment, personal items, marriages, etc., will appear in this column. Telephone Mrs. Vigneux at her home, 519 Silica street.

Mr. and Mrs. H. H. Pitts, Cedar street, have as their house guests Mr. Pitts' brother and sister-in-law, Mr. and Mrs. J. C. Pitts of Winderemere.

* * *

Mrs. J. T. Andrews, her two daughters Francis and Betty Jane, accompanied by Mrs. W. Thurman, left yesterday for a week's visit to Spokane.

* * *

Ruth Doughty, student of the Nelson Business college, spent the week end in Trail where her parents reside.

* * *

F. M. Burns, inspector of customs, with headquarters in Vancouver, accompanied by his assistent E. A. Yeardley, were visitors in town Friday and left Saturday morning with J. G. Bunyan, local customs officer for Nelway.

* * *

Mr. and Mrs. T. E. Levasseur, Silica street, spent the week end in Spokane.

* * *

Miss Ellen Hughes, a student of St. Josephs academy, spent the holiday with her parents in Trail.

* * *

Mr. and Mrs. George A. Hunter had as their guest over the week end, Mrs. J. D. McDonald of Rossland.

* * *

Mr. and Mrs. Harry H. B. Horton have taken up residence in the Terrace apartments.

* * *

Miss Nelly Barrett, who attends Nelson Business college, was in Trail over the week end at the home of her parents.

* * *

Mr. and Mrs. Henry John of Nelway were recent visitors in the city

* * *

Dr. and Mrs. M. F. Keeley and son Jim, of Rossland, paid a visit to town over the week end.

* * *

Mr. and Mrs. W. M. Vance, Rosemont, accompanied by Mrs. Donald McLeod, Vernon street, and John McLeod, Silica street, spent the week end in Spokane.

* * *

Fred Waldie of Kimberley spent the week end in the city the guest of his parents, Mr. and Mrs. William Waldie, Stanley street.

* * *

C. Mallock of Kaslo leaves this morning for Montreal, from where he will sail on the Duchess of Richmond for Glasgow, Scotland.

* * *

Miss Lillian Hunter of Trail was a visitor in the city over the holiday, the guest of her parents, Mr. and Mrs. George A. Hunter, Edgewood avenue.

* * *

Mrs. J. R. Stead, who has been in Nelson visiting her parents, Mr. and Mrs. Lawson, has left for her home in Vancouver.

* * *

Miss Mary Gri of St. Joseph's academy, spent the holiday with her parents in Trail.

* * *

Dr. and Mrs. Douglas Barclay of Kaslo were visitors to Nelson during the week end.

* * *

Miss Jean Terhune of the Nelson Business college spent the week end and Thanksgiving at her home in Rossland.

* * *

Among visitors to Trail over the holiday was Miss Eileen Butorac of St. Joseph's academy who spent the week end with her parents.

* * *

Dr. and Mrs. Roy Maurer, Mill street, were among those who motored to Spokane over the holiday.

* * *

Miss Eileen Heap, Carbonate street, spent the week end at the home of her parents in Sirdar.

* * *

Mrs. Meakins was a visitor to Nakusp last week. While there she was the guest of Mr. and Mrs. B. Parkinson.

* * *

On Sunday Mr. and Mrs. Meakins had as their guests from Nakusp, Mr. and Mrs. J. Hopkins, Miss Dilly, Mr. MacDonald and Edward Edward Parkinson. They came via the new road leaving Mrs. B. Parkinson in New Denver, the guest of Mr. and Mrs. Trickett.

* * *

Mr. and Mrs. Thomas Cookson, Fairview, have received word that their daughter Elizabeth Cookson, a graduate of St. Paul's hospital, Vancouver, has successfully passed a post graduate examination at Essondale and is now in the nursing staff of the new Essondale hospital.

* * *

Mrs. A. Goldsmith returned to her home in Kaslo yesterday after visiting at the homes of Mr. and Mrs. Fred L. Irwin and Mr. and Mrs. H. H. Hiritt.

* * *

Mr. and Mrs. W. E. Wasson, Mill street had as their guests over the week end, Miss Mary Lamont of the Trail teaching staff and Miss Florence Rutledge, also of Trail.

* * *

Miss Clough left last night for Vancouver.

* * *

Mr. and Mrs. William Butorac of Rossland were in Nelson over the week-end, the guests of Mr. and Mrs. Edwin Erickson of 418 Innis street.

For All KIDNEY DISORDERS take

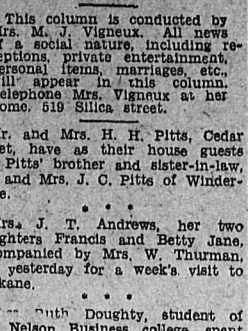

Fresh and of Good Quality

All the foods that are served to you from our kitchen are only of the best quality and are fresh at all times. Dine at the Golden Gate. You will appreciate our good foods.

Golden Gate Cafe

UNITED CHURCH IN KIMBERLEY HAS SERVICES

KIMBERLEY, B. C., Nov. 10.—The harvest home and Thanksgiving services held in United church on Sunday were exceptionally well attended, large crowds assembling both morning and evening. Special music was rendered by the junior choir in the morning, anthem entitled "O Come Let Us Worship" and "Wonderful Love," and a solo by R. L. Jones, "Teach Me To Pray."

In the evening the senior choir sang two appropriate anthems under the leadership of R. Dicken.

On Monday evening the Thanksgiving and harvest home services were continued by lantern slides on views of Canada given by Rev. R. N. Matheson. The choirs again sang and a sale of the garden and fruit products brought in on Saturday was made. George Davis arranged the decorations for Sunday in his usual capable way.

MOTOR ACCIDENT VICTIMS ON WAY RECOVERY HERE

George Hunt of Trail and Miss Jessie Pounder of Nelson who were injured on Sunday evening when the car in which they were driving went over the bank near Crescent Valley, were reported yesterday to be recovering nicely.

BROILED LAMB CHOPS

When you are having a particularly nice luncheon it is nice to have the butcher cut the lamb chops double thickness, remove bone and skewer the chop into shape. One chop is sufficient for a service. Broil on a greased broiler until both sides are browned well and the fat is crisp. Garnish with sprigs of parsley or water cress.

HEADS LEGION AUXILIARY

Mrs. Robert Lincoln Hoyal, who was elected president of American Legion Auxiliary on last day of Legion convention in Boston. She succeeds Mrs. Donal MacRae.

PYTHIAN SISTERS STAGE DANCE HERE

Square Dances, Circles and Other Old-Time Dances Are Enjoyed

Square dances, circles and other old time dances held sway at a dance staged by the Pythian Sisters in Knights of Pythias hall Monday evening, to celebrate Thanksgiving Day.

A large number of dancers attended and were supplied with lively music. Refreshments were served.

Mrs. Frank Goucher and Mrs. Dave Wade were in charge of the dancing and Miss Grace Laughton and Mrs. Goucher in charge of the refreshments. David Laughton was cashier.

A Candle Board for the Cake

At a home dinner in one of the few remaining old houses in which a home atmosphere is retained, there was one feature of the meal that greatly impressed the three guests who were present and who were surprised to learn that, instead of being a new fad, it was an old one—a family custom for generations. When the salad course was finished and the table cleared for dessert, the maid brought in a snowy looking cake on a round mahogany board. Surrounding the cake were two rows of candles, in two different sizes and colors, and all lighted. This, it seems, was a candle board, and in this case, a prized heirloom. The board with its burden was deposited in front of the hostess. She extinguished the flames with old silver snuffers, then proceeded to cut the cake and the maid to pass it.

Then everyone wanted to know more about the candle board. To make one, a board—white pine takes the stain if you want it mahogany-toned—about a foot and a half in diameter, or, of course, any size you please. That will carry three dozen candles. Then you paint the edge, or gild or silver it. Any carpenter will cut the board for you to required measurements. The candles are set into candle cups, and these are made of sheet lead. Cut the lead in the shape of four little petals and drive a long tack into the center of each and thereby tack firmly to the board, equi-distant from each other all the way around in two rows. When the little petal cups are in, turn them into cups and thereby they are ready to hold the candles. The candle cups must not, of course, be allowed to take up too much of the center space between it and the first candle row. It isn't necessarily left bare, however, this space.

One young woman at the dinner suggested that an ordinary tin funnel might be stained to look "old" and do service as a snuffer, and another thought that a brass rim or even a hoop of wood laid close around the board would be a help in keeping the flower decorations in place.

CREAMED TURNIPS

The turnip is rather a neglected vegetable, and yet when daintily prepared proves a tasty change. Pare and cut turnips into small cubes. Cook in salted water until tender. Drain and pour over them the following sauce: Two tablespoons butter, 2 tablespoons flour, 1 cup milk, ½ teaspoon salt, 2 tablespoons chopped pimentoes. Blend butter and flour and add milk, stirring constantly. Season and pour over turnips.

K. P. LODGE AT TRAIL LEARNS BASIC IDEALS

Judge Kuykendall, Past Grand Chancellor From Washington, Speaker

TRAIL, B. C., Nov. 10.—Judge Kuykendall, past grand chancellor of the Knights of Pythias, of Washington, addressed the Trail lodge here tonight outlining friendship, charity and benevolence as the basic ideals of the Pythian order.

He thought the ancient doctrine purified by the doctrine of Christ and mixed with the chivalry of the knights of old was the personification belief.

Orchestral numbers were heard during the program in addition to the recitations given by R. Barrett.

Thanks of the lodge were tendered the speaker by Grand Chancellor Manly of Grand Forks and Charles Nelson, past grand chancellor of New Denver.

Noble Binns was in the chair.

FIRE ON HIGH SEAS CLAIMED MANY LIVES

Sailor-Author Tells Grim Tales of Panic and Heroism

SOUTHAMPTON, Eng., Nov. 10.—(CP)—Few people living today can recall the wreck of the R. M. S. P. company's steam-sailing ship Amazon. It was on January 2, 1852, that the Amazon, then the "crack" ship of the Royal Mail Steam Packet company, sailed from Southampton with cargo and mails for the West Indies.

She was a novelty in those days; a timber-fashioned "sailing-steam" ship, reputed to be the biggest sailing vessel out of any British port. Her gross burthen was 2,356 tons. She was 300 feet in length and 41 feet in the beam—scarcely larger than a modern coaster.

Steam was in its infancy in 1852, and the Amazon was one of those cumbersome craft fitted with huge paddle wheels and steam engines, of some 80 horsepower. In addition to a crew of 110 officers and men, she carried 50 passengers. From the first the Amazon experienced bad weather; and the full strength of the 80 horse-power engines was needed to push her against the head winds and seas.

ENGINEERS MERE MECHANICS

Engineers of those days were little more than mechanics. Very soon the bearings of the engines became heated, and the hose pipe was constantly employed to cool them. And this in the Bay of Biscay. But the master refused to turn back, and pushed his ship into the gale. Then, at night, the second officer "saw the thing that caused his heart to quicken its beat and a lump to rise awkwardly in his gulping throat. There were flames evident, issuing from the super-structure in the neighborhood of the much-criticized engine-rom."

All attempts to smother the engine and stop the fire failed, and soon all hope of conquering the flames died. The passengers burst open the doors that had kept them below, and swarmed on deck.

Women fell on their knees to pray, they were jostled to the bulwarks and crushed and trampled, heavy blows were struck as the maniac horror of feet gnawed into men's souls.

"Only one hope of salvation now remained —the boats. But these were aft; and the men who should have handled them were forward."

UNABLE LAND BOATS

The ship carried nine boats, but to launch them was next to impossible. To try to drop a boat over the side was to court disaster. Those boats that could be reached were made ready until such time as the engines "stopped of their own accord", since no man could enter the engine-room.

The master of the Amazon knew very little of steam. That the boilers would burst when depleted of water never entered his head. Finally, with the ship a mass of flames and still plunging before the gale, the captain determined to launch the boats, but to add to the horror, those forward were on fire.

Immediately there was further panic and a wild stampede to reach aft the boats, which were not burning.

"Captain Symons, a desperate man, sickened to death by what he had seen, went aft to the quarter deck, took the wheel from the steersman's hands, and said: "Save yourself, lad; I stand by the ship. There, for all evidence to the contrary, the captain died—a lonely man at the post of a duty."

Those left aboard the ship perished as she blew up. The 42 survivors, drifting in their battered boats without food or water, were rescued by Dutch galliots and a British brig.

Fire also claimed the Cospatrick, a wooden ship of 1,200 tons which sailed from London for New Zealand on Sept. 11, 1874, with a crew of 44 and 429 emigrants. Panic broke out, and the boats were smashed or capsized in the launching. Two boats alone floated after the ship sank—two boats 400 miles from land, and in them were huddled 71 survivors.

There was neither food nor drink, and one boat had neither mast nor oars. Before the Cospatrick sank the captain lost control of himself. His last act was to throw his wife overboard, and authorities blamed her presence on board for the "colossal quality of the catastrophe.

A man in control of such a situation needs to have a clear brain; if the best of the brain is occupied with apprehension for a dear one, he cannot do justice to himself or to the situation."

Of the two boats that put off one was never seen again. Bad weather overtook the other. And then came the biggest horror of all; white men turned cannibal. Eight days after the Cospatrick sank there were left only eight men, and three of these were only raving lunatics.

Two more days passed and the number in the boat was reduced to five—five men in rags, as weak as babies. A ship appeared and took them on board, but only three lived.

Meagher's

Phone 200 607 Baker St.

Store News

Women's Wool Dresses

$15.00 to $39.50 Each

The popular dress of this Fall season. Light weight woolens are here in a splendid variety. They come in fine jersey, featherweight tweeds, silk and wool mixtures and wool georgette. Sizes for misses and women up to 42.
EACH **$15.00, $19.50, $23.50** TO **$39.50.**

New Silk Underwear

New underwear of fine quality rayon or crepe-de-chene. The showing consists of vests, bloomers, bobettes, pyjamas, gowns, step-ins and combinations. All the wanted colors. Plain tailored or lace trimmed.
REASONABLY PRICED AT EACH **$1.00, $1.25** TO **$17.00.**

New Hand Bags

$3.75 to $14.00 Each

New bags of fine quality leather. Silk or novelty French fabrics in all the new styles. All nicely fitted and silk lined. Every wanted color and at reasonable prices.
EACH ..... **$3.75, $5.00** TO **$14.00**

WHITE RUSSIANS STILL CARRY ON PLANS IN PARIS

PARIS, Nov. 10.—When General Alexandre Koutiepoff disappeared mysteriously from the street near his home on January 28, 1930, remnants of General Wrangel's White Army and other former officers and soldiers in the service of the Czar, looked to General Eugene de Miller as their leader. While it was generally supposed that Koutipoff had met with the machinations of Soviet secret police, General Miller did not hesitate openly to declare himself ready to assume his former master's position as commander of the Russian "White Army."

Since then, his life has been in the hand of two men; his single staff officer and his chaffeur. His headquarters are in Paris and everything he does, he assumes is known to the secret police as were the actions of General Koutiepoff. He does one thing which his predecessor did not do; he never goes into the street without his two strong-arm men.

LONG CAREER

A long career as a Czarist officer preceded his command of the mythical "White Army" several thousand ex-officers and soldiers dispersed throughout the world, working in "civies" as mechanics or whatever they can find to do. Even though this "army" is not an army, General Miller considers that he is still in the service of the Czar and that his military career has never been interrupted.

The "army" of which General Miller is the commander, is nothing more than a world organization of former soldiers, the union of associations of former Russians soldiers. It is this group which is referred to constantly as "the White Army." It has no uniforms and what is more important, it has no arms. It has only plans for the purchase of arms, if needed, and a vague programme of mobilization should the time every arrive when the Soviet state crumbles.

His appearance has changed from the old days, for now he goes about in an untailored suit suitable for an emigre and his once well-kept moustache has a tendency to reach too far toward his ears. Were it not for his bright face and sparkling eyes, he would be considered on first sight as just another of the unfortunate Russians of whom are so many in Paris.

NEEDS NO PITY

But talk with him soon dissipates pity. He has the mind of a big business executive who can turn from one question to another the while keeping a cystal clear mind. The interviewer is led to believe that the man has merely retired from power in order to prepare a severe blow to his enemies in a come-back.

The general of the army has his headquarters in his dining room. Among crusts of bread, jars of jam and sandwich meats in tin cans are filed which tell the secret of the "army." Here he works with his aides, discusses strategy and looks at maps; reads reports emanating from Russia, interviews travelers who have just let there and sends out letters asking for money to aid rebellious farmers. His apartment is in a modest quarter, near the city hall. It is sufficiently large for his wife and two children and a small baby adopted from a tubercular family.

In this army headquarters much grief is told, for the families of ex-service men look to General Miller for help in time of need. One-fourth of the General's time is spent dispensing charity hunting money to bury a former comrade or student in the cavalry school, asking alms for some other unfortunate.

The general is often asked where he, a Russian, got the name Miller. His great-great-grandfather emigrated from what is now the Bas-Rhin Department of France. It was then Dutch and this ancestor was of that nationality. He is 63 years old.

Curdled custard can be smoothed by beating up a raw egg and slowly beating the curdled custard into it.

Your Friend Cannot Buy Your Photograph You Only Can Give It This Christmas

someone would treasure a good portrait of you, more than anything else you could send.

GEO. A. MEERES

715 Baker St. Phone 46

Sloppy Weather Specials

Coco Door Mats, 14 in. x 24 in. Special ..... 50¢
Coco Door Mats, 17 in. x 28 in. 75¢, $1.00, $1.25 and $1.50.
Wire Door Mats ..... $2.00, $2.50 and $3.00
Rubber Door Mats $1.50

SEE OUR DOLLAR TABLE FOR ARTICLES WORTH WHILE

Standard Furniture Co.

THE STORE OF QUALITY AND SERVICE

Letterheads—

When you buy a letterhead it pays to use good paper and to have good typography.

We, of course, supply the cheaper papers, too, for customers who find they meet their purpose.

The Nelson Daily News Job Department

PHONE 144 and a salesman will call.

Large Pimples Over Body. Itched and Burned. Cuticura Healed.

"I was bothered with pimples that affected my face, neck, arms and limbs, and spread all over my body. They were very large, and the more I scratched the more they itched and burned. The irritation was almost unbearable, and my clothing aggravated the breaking out. I could not sleep night or day.

"I read an advertisement for Cuticura Soap and Ointment and sent for a free sample. I got relief so purchased more, and after using four cakes of Cuticura Soap and three and a half boxes of Cuticura Ointment I was healed." (Signed) Mrs. Joseph Polowy, Hilliard, Alberta.

Soap 25c. Ointment 25 and 50c. Talcum 25c. Sold everywhere. Sample each free. Address Canadian Depot: J. T. Wait Company Limited, Montreal.

Dr. Wood's

Norway Pine Syrup

Pneumonia Left Her With a Terrible Cough

Mrs. A. W. Power, 581 Jane St., Toronto, Ont., writes:—"Eight years ago I had a very serious illness. I had a bad attack of pleurisy and pneumonia and was six months in bed. This illness left me with a terrible cough. I tried several cough medicines, but they did not seem to have any effect. One day my mother brought me home a bottle of Dr. Wood's Norway Pine Syrup, and after I had taken several more I noticed my cough gradually leaving me. Since that time if ever my husband and children or myself have bad colds I always get 'Dr. Wood's'."

Price 35c. a bottle; large family size 65c.; at all druggists or dealers.

USES PINKHAM MEDICINES

Praises Vegetable Compound, Blood Medicine and Liver Pills

Birchtown, Quebec—"I live 13 miles from town on a farm, with all my home duties and churning to attend to. At the Change of Life, I became nervous and run-down. The Vegetable Compound helped my whole system. My nerves are better, my appetite is good and I am able to do my work. I have also taken the Blood Medicine and the Liver Pills and they helped me. I will answer letters from women asking about your medicines."—Mrs. Richard Charlton, Birchtown, Quebec.

"Music in the Home Is a Necessity"

Everything for the Music Lover

Whatever your musical instrument requirements are, see us FIRST and LAST, for we can satisfy them perfectly. We have studied and experimented, until today we confidently offer the LARGEST and BEST selection for you to choose from. Willis Pianos, Brunswick Panatropes, Victor, Rogers and Majestic Radios and other musical instruments of every description.

"NONE FINER"

Kootenay Music House

Opposite J. P. Morgan's Nelson, B. C.

"Your Music and Radio Headquarters"

The Nelson Daily News

Publication every morning except Sunday by The News Publishing Company, Limited Nelson, B. C.

Business letters should be addressed and checks and money orders made payable to The News Publishing Company, Limited, and in no case to individual members of the staff.

Advertising rate cards and A. B. C. statements of circulation mailed on request, or may be seen at the office of any advertising agency recognized by the Canadian Daily Newspapers Association.

SUBSCRIPTION RATES

By mail (country) per month	$ .60
Per year	6.00
By mail (city), per year	13.00
Outside Canada, per month	.75
Per year	7.50
Delivered, per week	.25
Per year	13.00

Payable in advance.
Member Audit Bureau of Circulation.

TUESDAY, NOVEMBER 11, 1930

And Memories Come Back

Citizens of Nelson and district will today respect Armistice day not as a duty so much as a privilege. A privilege to pay honor to those who fell in the Great War which ended triumphantly for the allies just 12 years ago but at such a cost of precious life.

It is fitting that the wheels of the nation should halt for two minutes this morning at the eleventh hour on the eleventh day of the eleventh month as an act out of respect for those who fell and lie across the seas.

It is a day of solemnity. There will be sadness in many homes—for no matter how many years pass by—memories of those passed on will live fresh to those to whom they were so dear.

It is a privilege for every citizen to take part in today's services. Let us not forget. Let us as true Canadians pay tribute to thise to whom the making of the supreme sacrifice was looked upon as their duty to their country.

Game in the Kootenays

Ever since this district first became inhabited it has been known as a country of abundant game. It has attracted numerous hunters from all portions of the province. In the successive years of hunting some of our game has become depleted but this has been the case mostly among the game birds. Grouse are becoming less plentiful year after year. There are several causes for this but the chief reasons are no doubt the heavy forest fire seasons of the past and the inroads upon the favorite spots inhabited by the grouse, by huntsmen using automobiles.

Now and then there are reports that big game is dwindling in the district which may or may not be true. However, if one has been reading the local press in the past few weeks one can find ample proof of abundance of game. And many huntsmen have not had far to go to get a bag.

Over in the Christina lake district a hunter bagged a deer in his back yard. Another bagged two fine bucks along the highway. Up in Vallican, in the Slocan district, a lady shot a fine black bear in her back yard. That this district attracts outsiders is proven in the number of Washington hunters who come into this territory. A few weeks ago Washington's lady champion shot went into the Boundary and took out her limit of big game in a brief time.

Sometimes huntsmen are unlucky but the majority who have been out this year have had excellent luck and they report abundance of deer.

Get That Odd Job Done Now

Help the unemployed is a common expression used now-a-days. On all sides we hear of men being out of work. Governments have come to their aid and what looked like a black winter for many now looks much brighter.

While governments are aiding the workless we as private individuals might help mankind in these uneasy times. Citizens having any little odd jobs around their homes, such as cleaning-up or repairing, should take advantage of the seasonal out-of-work condition. Why not have it attended to at once? Men can be secured to do the odd jobs and are only too glad to get something at which to turn their hands. Employment, if only for a few hours, would likely help some unfortunate individual. How much better to do this than to contribute a free meal or perhaps part with some cash and get nothing in return. A little give and take would do away with a lot of begging that is going on on our streets today.

A feeling of buoyancy in the millinery trade was occasioned in a western town when the local hospital reported 35 births during the year to date, 33 being girls.

George Bernard Shaw, when asked to name the ten greatest men in the world's history, selected only eight. Presumably he left the other two places for himself.

Mr. Winston Churchill has become converted to the benefit of protective policies. Stranger things than his elevation to the Conservative leadership have happened.

Many cities appear to solve the unemployment problem by continuously tearing up pavements to put in pipes overlooked in the first instance.

Speaking of myths, the oldest oyster-opener in the hotels of New York has been on the job 42 years and never found a pearl.

South American repubilcs which have not yet started their revolutions are keeping the rest of the world in suspense.

Many a deer hunter, like many a stock market investor, is finding out that the wolves have been busy.

In church at collection time the still small voice should forbid use of the lively big nickel.

Playing football under the floodlights is bound to make a big hit with the moths, at least.

Trouble is a lot of fun and fun is a lot of trouble.

AUNT HET

"I reckon most women marry for love, but you can't love a man if you don't respect him an' you can't respect him if he ain't a good provider."

What the Press Is Saying

NARROW ESCAPE

It is repored from Cambridge that the Harvard authorities have refused to make exceptions to the copyrights on various Harvard songs so that Rudy Vallee might croon them on the radio, making "Fair Harvard" and "Up the Street" as popular as the Maine "Stein Song," as Rudy is said to have promised.

Let those who are tempted to think that Harvard is being up stage pause and consider. Let them ask themselves what their first thought is confronted with reference to the University of Maine. If it isn't a mental picture of Rudy Valle crooning and millions of hushed damsels swooning, the Harvard is wrong. But if it is true that Rudy Vallee has made the Maine tune into something to hum, Harvard is right to take no chances.

After all, the Cambridge institution has too much to live down as things are now. —Baltimore Sun.

SECRET OF OLD AGE

According to a recent editorial on the current wave of centenarianism, "longevity generally occurs when birth records are lacking." The secret of long life then, is to roll the certificate into a little ball and swallow it with a gulp, before it's too late. —Border Cities Star.

MUST THE IRON HORSE GO?

Older generations are continually reminded that the "horse has gone". And now we are told that the Iron Horse is doomed.

Samuel M. Vauclain builder of locomotives, forsees the era of intense competition between steam and electricity for the railroads.—Minneapolis Journal.

TOLD IN RIME

THEY ARE NOT DEAD!

By Their Glorious Deeds Shall We Remember Them!

They are not dead, those heroes we have given;
From out the void they converse with our hearts;
Spirit with spirit communes, nor is life riven
So far asunder, divested of all parts,
What is that throb which starts so deep within us?
It is not fear that wakes our thoughts so swift!
But spirit intercourse; we fearless answer thus
In swift-wing'd joy as through a tempest drift.

They had no dreams of peril, nor dark fate,
In that spasmodic clutch that grips the soul;
Fate played her cards 'neath breath's uncertain state,
Their sacrifice of life beyond control.
They went their way, each heart charged with desire,
So full of hope, some noble deed to do;
To win or fall, nor shun the despot's fire;
Pinning their faith on "Right to help them through.

Thus can we feel, as all the world looks on,
Now past its wondering, knowing truth at last;
Knowing that something infinite hath won!
Thereby, within us, Faith hath crime o'ercast.
They who made war, our homes sought to destroy,
Crush out our lives, and devastate our land,
And leave us nought to cherish and enjoy,
Have been repelled by our heroic band.

These have, thro' strife, become of dearer worth;
They stood to tread the menaced terror down;
Transfigur'd now from would of common earth,
Cleansed through death's tempest each a crown hath won,
Shining beyond earth's bar they stand divined!
By dullard clouds no longer wrapt obscure;
By deeds infinite they shall rest entwined!
Life's sacrificing fire hath cleansed them pure.

We watched the sea of joyous faces pass,
All radiant, full lof life, and love, and youth,
As mirrored in life's secret, chequered glass,
Faith bouyed them on where none could guess the truth,
Now, we who linger, count the cost so great,
In surging strife, and blood, and mental care,
Those heroes' shining deeds should seal their fate
That we might breathe in peace our native air.

Children! Our hearts now kindle to the core,
To know and feel thou wer't our very own!
To know the bravest sons on earth we bore,
With British spirit in you. Not outgrown!
Our home is dearer, and our silent pride—
Enhanced! Made glorious! Yet thro' grievous cost,
Yet, we can live and say that they have died
To bring us Peace. We live by that they lost.

G. H. WILLOUGHBY
South Slocan

"In Flanders Fields"
"Lest We Forget"

In Flanders fields, the poppies blow
Between the crosses, row on row,
That mark our place; and in the sky,
The larks, still bravely sing, fly,
Scarce heard amid the guns below.

We are the dead. Short days ago
We lived, felt dawn, saw sunset glow
Loved and were loved, and now we lie
In Flanders fields.

Take up our quarrel with the foes
To you, from failing hands, we throw
The torch. Be yours to lift it high!
If ye break faith with us who die
We shall not sleep, though poppies grow
In Flanders fields.

—Lieut.-Col. John McCrae.

Armistice Day 1930

(By Gerald S. Rees)

"They were a wall unto us by night and day."

Today, a silence will be kept, a bugle will call; how quickly it comes the eleventh day of the eleventh month, twelve years since the battle scarred armies halted in the torn and broken places to draw the breath of a great hopefulness, to breathe a prayer of gratitude. Time, as we know is , has not lost ts old aptitude for going on.

For twice sixty seconds, past and present are merged in our thoughts of all people who suffered and lost someone or something. . Wounds heal; scars remain.

SILENCE . . BEFORE WINDS MADE . . OR EARTH RECEIVED FROM

Almost a lost art that of Silence—the ancients were its master; we can learn from the ageless immemorial East the art of silence meditation and of soul-stock taking. Another year has gone with the earth in its march around the sun, today is Poppy Day, Vetcraft poppies made by broken soldiers whose marching days are over. The poppy is now a symbol that stirs the heart as no other in the history save its central emblem—the Cross; it teaches us a new interpretation of the old saying "All that a man hath will he give for his life." The symbol of oblivion has become the flower of a great remembrance.

"Tall green candles stand the stems
Lighted by flames of red."

The glint of a red poppy makes one think most of the spirit of the men who loved life but faced death, who hated the job, but stuck it out, who kept sane against all odds that tore at men's nerves and stormed against their souls. Each had a longing for the homely things so dear to him, for the home people, who were dearer still, and for the one that was dearest of all. Today we think of Lincoln's words "The better angels of our natures are touched by othe mystic chord of memory extending from every battlefield and every grave to every living heart and hearthstone."

A LOST GENERATION

The war generation becomes obscured and mixed up with an adult generation grown up post war; The young man of today is bored with its any mention "let the war lie in history books with all other dull old wars." Not being an actual experience, it is impossible for him to sympathize adequately with those who went through it, and still suffer. Three years ago, the writer saw a regimental parade in London of the Grenadier Guards; hardly one had a war service ribbon; the stalwarts were children then, and if they are led into war, they will not blame the old men who made the war till it is all over—and then it will be too late

Men who should know better still babble of war's nobility and the cleansing fire of physical combat —Trial by combat is a medieval grotesquerie—Guns aimed by men fed with poisonous propaganda cannot be fit instruments for dispensing justice. Some day, we shall echo the cockney warrior's sentiment.

"I 'ate the likes of all them kind
"Who'll shoot at you from any 'ummick.
"They're surely madmen, to the mind
"Suffring from cordite on the stummick.

"I blank refuse to take up arms
"Against my principles—I 'ate it
"Let them as worships war's alarms
"Go to a sergeant quick, and state it.

War is joining the limbo of obsolete and forgotten customs, though bellicose talkers remain, old men spin diplomatic webs to "ensnare golden winged youth" in a heedless fratricide and superpatriots talk provocatively — but allow others to fight a war which sustains a cant of blind discipline, loyalty and a paraphernalia of flags, uniforms and parades that shelter a host of war makers, but not war fighters; war places the lives of the young—not the old—at the mercy of trained blockheads.

"A FINE DAY TOMORROW"

Adequate peace machinery has been set up, ways of settling disputes formulated. Men of good will work earnestly and prayerfully to perfect the equipment. The leaven works—it must. It is all so obvious. The fight is long. Human slavery has been terminated, now the destructive spirit of war must follow duels between nations must become a quaint diversion of the misty past.

The great central truth, the universal Fatherhood of God and the common brotherhood of man will be recognized and for ever end all armed combat. These can be no excuse of any kind today for warmongering; the penalty is written in every home and on every heart.

Remember that the guaranty of national and international peace lies in the establishment of peace, based on the verities, in the consciousness of the individual. If you think it fun to thrust a bayonet into another man's vitals, or sink a hospital ship, the war will be fun for you, will remain a good joke till your own vitals are pierced, or your own head is covered by the waves. Individual consciousness is the only criterion of truth about war.

TOO MUCH "WE BRITISH"?

Pride of family, pride of place, pride of race—these three, but the greatest of these is pride of race. Perhaps, however, this last when too much insisted on becomes a super patriotism which may be productive of danger to the peace of the world; true, patriotism is a virtue of valor, but in these world-widening days, we must needs remember, with Nurse Cavell, that "patriotism is not enough".

SALL OF THE MENIN GATE

Since the consecration of the Menin Gate memorial that cuts into the fleecy twilight above the vivid red roofs of the new Ypres, surrounded by the Gardens of the Unforgotten, every night in the tawny glow of a remembering sunset, there rings out across that tragic triangle of meadowland where youth and chivalry sleep—it is known in history as the Old Salient —the memory stirring notes of the Last Post. "Youth's flower drooped upon a broken stem, and died undreaming. . ." From the eastern ramparts by the still waters of the moat, the call is sounded by a bugler of the British army; all traffic is stopped, every head is bared, as the requiem is nightly sounded beneath the arches of the Gate. At that moment, an ex-imperial Contemptible, owner of a nearby estaminet, faces the Memorial and stands rigidly at the salute.

"When the long night shadows creep
"O'er silent hills where nameless heroes sleep."

Unknown to Man but Known to God—nearly sixty thousand alone in the old salient, with their names inscribed in letters of gold on the Memorial; it is a great monument of any time and any land—a shrine of Empire. I have on another occasion quoted the inscription at its base, but its repetition here carries an additional significance. "To the armies of the British Empire who stood here from 1914 to 1918, and to those of their dead, who have no known grave." I wonder if the old warrior, standing in reverent salute, ever sees anything, ever hears anything! Dim shapes of marching men, the fainter melody of singing voices—"Oh you beautiful doll"—"Who were you with last night?" . . Walking wounded, stretchers carried shoulder high with maimed bodies, long queues of men, mud and blood plastered, blind some of them, stumbling along the C. C. S.; ambulances forcing their way linewards, roads jammed with guns—daubed in the fantastic colors of Harlequin—and gun fodder, steel and flesh and blood, all going into a flaming hell along the Menin Road—The Road of Poplars—past Glencourse wood and Inverness Copse, past slashed tree trunks swamps and shell craters filled with a poisonous metallic slime in which dead bodies float. . . Journey's End indeed.

"GRAVE-SET PLAINS OF FLANDERS

The deathways of yesterday are boulevards for visitors and pilgrims now; efficient but anxious chauffeurs in high peaked caps chivvy them with well schooled interpreters on the Grand Tour of the battlefields. Everything guaranteed, "Messieurs et 'Dames", with ten minutes stops at Suicide and Hell Fire Corners, Death Valley and "Moo Cow" farm; one did not loiter for ten minutes in the old days. Oft-times, from the mysterious resources of the mind, there comes a flash, a click, and we are able to link past with present, command what has gone to re-appear Doubtless many ex-service men will vividly recall the long ago as the Last Post, solemn, slow and mystical, is sounded today. . .

A LAND OF GHOSTLY BIVOUACS

Gripping hands at zero hours in sodden fields, beneath the scourge of "trommel feuer"; Indian horsemen riding shoulder to shoulder through the poppies at dawn at Bazentin . . Anzacs in the frozen slime of Passchendaele—a human Calvary; South Africans in the pounding gassing, raving hades of Delville wood. Canada of the "Patches", a fighting machine of undying fame, breasting the ridge at Vimy in its Easter desolation of 1917. Men of the Imperials from the blue haze of the English countryside wrestling with death at the Canal du Nord, khaki-killed town lads of Glascie and Auld Reekie strutting their stuff under shell fire in the streets of ancient Amiens—Scotland forever! Old contemptibles, silent and dour, sucking at older pipes, amazed at the raw enthusiasm of the teen-age levies from the green fields of home. ("Are we downhearted? No, but you blankety-blank soon will be!") Poor lads, butchered for a Roman holiday!

OLD SOLDIERS NEVER DIE

Ten to one when your old soldier says "The old war wasn't so bad", his inward eye is filled, not with the mud and blood obscenities of warfare, not with Verey lights, fire steps, smoky tea and bully beef "cutlets", not even with the bath, pyjamas and the chocolate bar of the Red Cross hospitals, but with the memory of brown good natured men, who marched with him to and from the training camps whistling gay tunes or singing silly snatches of song; of an infantry battalion in full marching order route—marching on a summer's day—a gallant sight surely—swinging along the rolling roads of the Homeland through old world villages where Time moves on velvet wings—or along the paves of the war areas with Time afoot on leaden feet—with the rhythm of the march constant in every swinging limb.

"STAND BY YOUR GLASSES, STEADY!"

His inward ear is attuned, not to ties, or the chatter of the "Emma Gees", but to the indomitable spirit of 1914-1918, and a thousand men, dead now or irrevocably changed, singing "Here we are again" or "Hold your hand out, naughty boy", innocent then of the Somme, Messines and Cambrai, and all their calamitous fate undisclosed and unsuspected, but fully aware they were embarked on the greatest earthly adventure any man can have. They called themselves Fred Karno's army, and sang that deathless ribald chant of undefeated souls right into the front line—and beyond. For one generation at least, that innocence will not return, neither can it be forgotten.

* * *

We who desire peace, and who does not, must write it in the hearts of the children; eventually a new race will arise to whom the way of peace will not be a lesson derived from the dread and agony of war, but an hereditary posession, bred in their blood and their spirit. May we long reverence Armistice Day, to help us all

"Remember in what hours they gave
"All that mankind may give
"That we may live."

The Lighter Side

"I don't see why jokes about our race being so close are continually being published," remarked a young Scotsman. "We are no close, just thrifty."

"I think it's a shame," agreed the Irishman with whom he was walking.

They proceeded in silence until they came to a tobacconist's.

"Come in and have a cigar," invited the Irishman.

They stepped inside. The Irishman put his hand in his pocket, then withdraw it with an exclamation.

"By Jove," said he, "I left my money at home."

"Well, the day's young," commented the Scot. "I don't mind walking back with you to get it."

—o—

At a fancy-dress dance for children a policeman stationed at the door was instructed not to admit any adult.

An excited woman came running up to the door and demanded admission.

"I'm sorry, ma'am," replied the policeman, "but I cant let anyone in but children."

"But my child is in there as a butterfly," exclaimed the woman, "and has forgotten her wings!"

"Cant help it," replied the policeman; "orders is orders. You'll have to let her represent a caterpillar!"

—o—

"How is it that your hair is quite white, while your beard is very dark?"

"Why, my hair is some thirty years older."

—o—

Wealthy father (irascibly): "Well, young man—you wish to speak with me? Out with it—quickly! Do you want to marry my daughter or borrow money?"

Modern Suitor (cooly): "I don't mind sir—which would you prefer?"

—o—

Wife—Oh George, do you realize it's almost a year since our honeymoon, and that glorious holiday we spent on the sands? I wonder how we'll spend this one?

George—On the rocks.

—o—

A GERMAN INVENTOR PLANS TO FLY FROM BERLIN TO NEW YORK IN SIX HOURS. HERE'S HOPING HE DOESN'T FORGET TO HOLD OUT HIS HAND IF HE LOOKS UP.

TWENTY YEARS AGO

(From the Daily News of November 11, 1910.)

Under the command of G. A. Hunter, T. D. Stark, J. Patrick, A. T. Walley and W. W. Bradley will turn out as members of the new Y. M. C. A. gym class.

F. C. Ingram, the new superintendent of the street car railway, states that he does not expect to have the system in operation before next week.

Chief Constable J. T. Black has returned from a visit to Lardeau.

The new government wharf at Procter is nearing completion. It is being erected outside the grounds of the Outlet hotel. F. W. Alymer, government engineer, is expected to be in Procter in a few days to inspect the work. Foreman Andrew Jardine and eleven men have been working on the project.

Frank Cameron, champion packer of West Kootenay, left for Salmo to start packing from Sheep creek to Bayonne. He expects to be there all winter.

TEN YEARS AGO

(From the Daily News of November 11, 1920.)

Germany has delivered to the reparation committee in Great Britain bonds to the amount of sixty which is about three million pounds at the present rate of exchange.

Some mother's son who fought and died and then was buried as an unknown, came back to England yesterday and was buried with field marshal's honor.

The Conservative party has entered candidates in every constituency for the coming provincial election, 150

The Canadian dollar dropped a cent on the New York market when it was quoted at 99.5 cents.

E. E. L. Dewdney, late manager of the New Denver Bank of Montland to take charge of the branch there.

That Body of Yours

By JAS. W. BARTON, M. D.

BREAD IS GOOD FOOD

A baker in a certain large city has been advertising his bread as the "staff of life." It would seem from the number of individuals who are doing without bread, or using very little of it, that they have decided to throw away the staff and get along on something else, some other kinds of food.

I believe this is a mistake, not that I am trying to help out the farmers by having my readers eat more bread. As a matter of fact, one writer tells us that if every man woman and child would eat two more bushels of wheat during the year that there would be no surplus to be sent to other countries.

But bread is really the staff of life for many nations, and it is only because we can command such a variety of foods from the markets of the world that we are turning away to some extent from bread.

Now bread is not a perfect food; in fact there is no perfect food except perhaps milk for little children. However bread does contain that rich food—starch—which is our most important food in producing energy.

Also it is always a "safe" food in that if chewed properly, fresh or stale, it will never cause any intestinal trouble.

Now I have no objection to the use of special foods because when foods are "tasty" they stimulate the digestive juices in the mouth, stomach, and intestine, and they are thus more easily digested.

However there is just the danger that in eating various other foods that they will not contain the starch and vitamins of bread and thus the benefit of this real food bread may be lost.

Now bread is bread whether you eat the whole wheat or the white bread. Although the whole wheat contains the whole wheat including the roughage-bran it is not as generally liked especially by children as the white bread, and thus the digestive juices do not pour out as readily. Also less of it would be eaten. Whole wheat bread while of use in preventing constipation in many individuals, is too coarse for others and actually scrapes or scratches the stomach or intestine too vigorously.

Eat whole wheat bread if you like it. If you like white bread best eat lettuce, spinach, cabbage, or fruits for roughage.

But in any case eat some bread at each meal.

Hope of Empire Trade Lies in Ballot Box Not in Conference

Overseas delegates are at the Imperial conference to reconstruct the business relationships between themselves and with the mother country. They will get no help from the Ramsay MacDonald government. Their only hope is that the electorate of Great Britain will soon prove themselves awake to present-day conditions and put in power a government able to think in the terms of modern economic thoughts.

Premier MacDonald and Chancellor Snowden are a pair of political druids. To them it is little short of blasphemy that any overseas delegate should touch the moss upon their aged doctrines. Very little can come of a conference to exchange ideas with two politicians who are bigotedly devoted to ideas which have already been discarded.

Under the leadership of Hon. R. B. Bennett the representatives of the dominions are laying a plan of Empire trade nominally before Messrs. Snowden and MacDonald but actually before the people of Great Britain. Their voice will answer the question whether the united kingdom does or does not want a system of Imperial preferences. The mission of the overseas delegates is to see that, when pronouncing judgment on that policy the electors of the motherland are truly acquainted with the facts. They cannot convert the MacDonald ministry and it is a waste of time to try. But every effort to waste time will be made by Mr. Ramsay MacDonald in order to con- en his followers into a belief that he is actually trying to accomplish something, beyond his own continuance in office.—Toronto Telegram

Ben Lomond for Sale

A tragic tale of legislative exaction lies behind the announcement that some of the most famous ground in Scoland, including Ben Lomond at the Trossachs, is in the market.

The Duke of Montrose, unable to meet the heavy demands made by death duties, offered these lands to the chancellor of the exchequer as national possessions in lieu of payment, but evidenaly Mr. Snowden is more in need of cash and and nothing has come of the offer.

All that is left to the Duke is to raise the money by the sale of lands which have been in the family for 400 yars, and it is difficult to imagine anyone purchasing these far-famed beauty spots to allow them to remain in their unremunerative wilderness and beauty.

One trembles to think what might happen were they to be acquired by a commercial alien with a desire to turn them to financial account as show ground.—Edinburgh Scotsman.

Cut Your Fuel Costs This Winter
WITH THE
IRON FIREMAN
Automatic COAL Burner

Iron Fireman users save 15 to 50 per cent on fuel costs alone. Labor saving, smoke prevention and steady, even power or heat are important additional advantages.

See the Iron Fireman in action. Get the facts—learn what it will do for you, in your home or boiler room. Come in and ask us about it today.

B. C. Plumbing & Heating Co.
AGENTS
NELSON, B. C.

RADIO

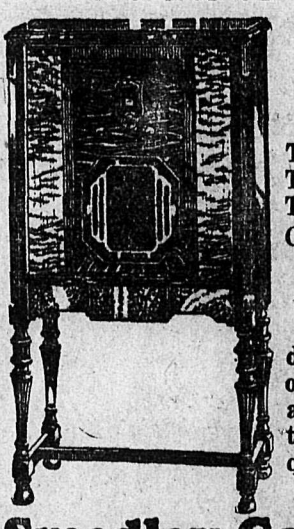

De Forest Crosley

The Brock $158
The Melody 259
The Aria 198
Combination sets are made for each model.

We would like to demonstrate any one of the above models and convince you of their outstanding qualities and value.

Smedley Garage Co.

Next door to Post Office Phone 71
Nelson, B. C.

Heaters

Now is the time to get ready for the cold weather which is soon to come. The

Jewel Home Warmer

Will give you comfort and long service, and easy in fuel. A large number of these heaters have been sold in and around Nelson, and all giving the best of satisfaction.

BURNS COAL OR WOOD

Try one now

Nelson Hardware Co.

Wholesale and Retail Quality Hardware
Nelson, B. C.

1373

SPORT PAGE

ROUGH RIDERS WILL OPPOSE COAST CHAMPS

Regina Squad Wins 9-6 Over Calgary Tigers, Prairie Final

BATTLE MERALOMAS THURSDAY, SATURDAY

Stellar Punting Gives Rough Riders Wonderful Victory

CALGARY, Nov. 10—Before an enthusiastic crowd numbering between five and six thousand, Regina Rough Riders, despite the fact that they failed to cross their opponents' line for a major point eked out a 9-6 victory over Calgary Tigers at Hillhurst park Thanksgiving afternoon to retain the prairie title for the fifth straight time and qualify to oppose Meralomas of Vancouver, British Columbia Big Four representatives, in the western Canada rugby championship series to be contested at the coast metropolis on Thursday and Saturday, November 13 and 15.

Rough Riders through their superior line plunging and the breaks that came their way, won the game, clearly and distinctly, and the majority of the record crowd will give them credit for being the better gridiron machine, but it is certain in the history of this fascinating pastime in western Canada, there has never been a more gallant fight made by a losing team nor a greater rising to the heights by a winning team.

Here and there the football played during the holiday afternoon measured up to the mechanical percision of two finalists that had played such sterling rugby all season in order to make their clash possible. It is doubtful if any two teams in the entire Dominion ever played with more stubborn, surging courage than these two did on Monday. Tigers lost because Rough Riders were a bit the better team. Rough Riders won by a margin of three points, being forced to come from behind in the third quarter to tie the count at 6-6 and add the points that gave them their advantage in the final session. It was by far the hardest fought grid battle that has ever been staged in this city, a tribute to the winners for their gallant comeback and a tough loss for the Tigers who were compelled to enter the final minus Fritz Sandstorm and Fred Hess, two outstanding stars who watched the game among the spectators due to injuries received early in the season.

As a machine the Rough Riders were better balanced, but the brilliant playing of several Tigers, particularly Johnston, Jenkins, McKinnon, Gideon, Ferguson and Vokes kept the Bengal squad in the picture most of the time.

The only major points of the gruelling, but interesting clash went to the Calgary team, when Ralph Johnston caught Hall's onside kick and went over for a touchdown, which the same player converted.

Regina scored all their points through stellar punting, six rouges, five of them due to kicks, and a placement kick that was cleverly executed by Grubb. The other rouge was a gift when Bloomfield kicked off and McKinnon fell on the ball behind his own line, when he had plenty of time to run it out.

JOCKEY ESCAPES INJURY IN SPILL

Jockeys are made of tough stuff. They have to be. Here's Jockey W. Collins just before his mount, Toreador II, reversed positions and rolled over him after stumbling at the fourteenth jump in the Conover steeplechase at Woodbine, Toronto, Ont. Jockey Collins was not hurt a whit. His only complaint was that a perfectly good race had been lost when his horse appeared to be in a position to score.

FIRST HOCKEY PRACTICE OF SEASON HELD

Six Members Hume Hotel Team Motor to Ice Near Salmo

The first hockey practice of the season to be held by a Nelson team was staged Sunday near Salmo by six members of the newly formed Hume Hotel Sporting club.

Those numbered among the six players were: Bill McEwan, Teddy Romano, Johnny Aurella, Pete Defoe, Mike DeLe, Clarence McDougall.

These players found a strip of ice about 10 feet wide and 50 feet long on which to hold their practice. They reported that the ice was excellent and that there was no snow in the vicinity of the ice.

ACADEMICALS WIN

LONDON, Eng., Nov. 10—Edinburgh Academicals defeated Oxford university 15 to 0 in a rugby game today.

NATIONAL HOCKEY LEAGUE SCHEDULE STARTS TONIGHT

Philadelphia-N. Y. Rangers; Boston-Americans; Maroons-Ottawa

A new national hockey league season will open tomorrow bringing perhaps more changes than any year since the 1926-27 season.

The first new club since then, Philadelphia Quakers, will make its bow in one of the three opening-night games. The Quakers, who replaced Pittsburgh Pirates and took over most of the playing talent from that club, open at home against New York Rangers. At Boston, the Bruins, runners up for the world championship last spring meet the recamped New York Americans and Montreal Maroons play at Ottawa.

The new Philadelphia team merely brings a change of Benny Leonard's hitherto unprofitable franchise to a new location where Leonard has hopes of producing a championship contender. Cooper Smeaton, former referee in chief of the league has been engaged as manager. Another change is the name of the Detroit club from the Cougars to the more easily pronounced title, the Falcons.

New players will be seen on nearly every team as the managers and magnates spent a busy summer rounding up new talent. Most of the outstanding minor league and amateur stars of last season will be seen in new uniforms. A good many of the old familiar faces will be missing.

The rule makers have made fewer changes this year than in recent seasons. The only notable innovation in the line is that of the delayed penalty. The rule makes it impossible for a team to have fewer than four men on the ice. When penalties would reduce a team's man power below that mark a substitute is permitted until one or more of the penalized players returns to the ice.

The penalties for rough play have been made more severe, notably by the ruling that a player who cuts another about the head, whether intentionally or not is given a 10 minute penalty.

Of the four teams which do not get into action the first night, Toronto and Detroit play Thursday, entertaining the Americans and Rangers respectively. The Montreal Canadiens open against Ottawa Saturday and Chicago meets Rangers Sunday night.

BOSTON WINS

NEW HAVEN, Conn., Nov. 10—The Boston Tigers opened the Canadian-American Hockey league season here with a 2 to 1 victory over the New Haven Eagles.

McNeal and Burke each scored for the Tigers in the third period after Boucher had scored in the first period to give New Haven an early lead.

QUINN, SCHANG, RELEASED

PHILADELPHIA, Nov. 10—Unconditional release of Jack Quinn, veteran pitcher of the Philadelphia Athletics, and Wally Schang, veteran catcher, was announced today by Connie Mack. Athletics have obtained from the Portland club of the Pacific Coast league Robert L. Johnston, outfield; Hank McDonald, pitcher, and Joe Palmisano, catcher.

NEW PARACHUTE RECORD

TORONTO, Ont., Nov. 10.—Charlie Dalyn, 19, established a new Canadian parachute jump record here today when he leaped from a plane piloted by Captain Earl Hand of the Toronto Flying club, from an altitude of 14,950 fet.

LEAD BIKE RACE

CHICAGO, Ills., Nov. 10.—Freddie Spencer and Norman Hill, United States men, pedalled into a tie for first place with Alfred Letourneur and Marcel Guimbretiere, French sters, at the end of the first day's racing in Chicago's 24th international six-day bicycle race.

KITCHENER WINS

OSHAWA, Ont., Nov. 10.—Scoring three goals near the finish of the game, Kitchener's Flying Dutchmen of the Canpro hockey league, trounced the Syracuse Stars of the international hockey league, six to five, in an exhibition tilt here tonight.

MANITOBA FAILS WIN A GAME

WINNIPEG, Man., Nov. 10.—(CP)—Another winless rugby season closed for University of Manitoba here today when they dropped the final game of the Western Intercollegiate union schedule to Alberta, 18 to 6. It was Alberta's second win over Jack Little's youthful team and gave the Edmonton students an even break on their two-game prairie sally. Saturday they were beaten 10 to 4 by the titled Saskatchewan squad at Saskatoon.

ROAD ON STILTS GETS AUTO TEST AT HIGH SPEED

New York's Second-Story Highway Opened; Allow Speed Fifty Miles

NEW YOR, Nov. 10—The first section of Manhattan's $18,000,000 elevated express highway was opened Oct. 27 when a caravan of automobiles, speeding at 60 miles an hour over its granite block pavement, swept from Canal to Twenty-Second street, 25 feet above the tangled traffic on the West Side waterfront.

The mile and one-half link traversed by motor cars for the first time will not be ready for general traffic for another three weeks. There remain to be completed the refinements—lights, street markers, decorated guide posts and several blocks of paving. On November 13, the highway on stilts will be dedicated to the public and turned over to the taxi drivers.

HIGH SPEED ALLOWED

Headed by Borough President Julius Miller and other city officials the inspection party in eight automobiles entered the "second-story" speedway at Canal street and rolled northward at a breath-taking clip untroubled by cross streets or red lights. A steel girder in the center divides the elevated structure into two great roadways along which six cars may be elevated structure into two great roadways along which six cars may move abreast, three northward and three southward.

The running time for the mile-and-one-half trip today was eight minutes because of stops and detours around uncompleted stretches. When the highway is officially opened the running time will be two minutes, according to Mr. Miller.

COSTS HALF A MILLION

The express highway from Canal to Twenty-second street is costing the city $500,000. Work was begun May 29, 1929. The remaining three sections will be completed within two years, work having already begun on the link between Sixtieth and Seventy-second streets. When completed the highway will provide a rapid-transit route from Canal street to Riverside Drive along the Hudson River and is expected to be a great aid in relieving a traffic situation that was almost intolerable.

Engineers estimate 5000 vehicles an hour can move in either direction over the 70-foot roadway. This doubles the capacity of Fifth Avenue. A 50-mile-an-hour speed will be permitted at all points. There will be no cross roads entrance to the highway being by ramps.

GOT THROUGH FORTUNE

LONDON, Nov. 10.—(By the Canadian Press)—A once rich woman, Ada Clements, 64, who was found sleeping on a public seat, with only one farthing in her possession, was sentenced to one day's imprisonment at Wokingham, Berkshire, on a charge of wandering without visible means of subsistence. She was bound over on a charge of obstructing the police.

It was stated that she and her husband had got through a fortune of $225,000.

M. A. A. A. WINS

MONTREAL, Que., Nov. 10.—Montreal Amateur Athletic association, local big four entry, won a 13-3 victory over University of Toronto in a Thanksgiving exhibition rugby game here today.

In 1929 the lobster fishery of the Atlantic coast was second among the fisheries of Canada in point of marketed value of production. The salmon fisheries of British Columbia came first (about $14,000,000) and the lobster production amounted to nearly $5,700,000. The cod fisheries was third—$5,395,000.

GERARD HAS HARD TIME SHAPING UP TEAM, NEW YORK

Must Make a Fighting Machine Out of Tail End Americans

PURCHASE OF RED DUTTON BIG DEAL

Sale of Conacher to Montreal Maroons Also Ranks High

NEW YORK, Nov. 10—Eddy Gerard, who once piloted the Montreal Maroons to the world's hockey championship, faces a big task this season in making a team that will be in the thick of the Stanley cup fight out of the last-place New York Americans.

At least two things, however, are in favor of the new American manager. Toward the end of last season, the Americans showed that they were quite capable of winning hockey games and had the basis of a good team. And Owner Bill Dwyer has given Gerard a free hand in any player deals he believes necessary to build up the team.

So far, Gerard has taken the stand that every member of the big squad that went to Galt, Ont., for training, has an equal chance of winning a place on the team. More than 50 players, drawn from Dwyer's New Haven Eagles, from last year's American squad and from various other sources of material, came under the managerial scrutiny.

The big deals so far have been the acquisition of "Red" Dutton, powerful and experienced defense man from the Montreal Maroons and the later sale of another defense star, Lionel Conacher, who served as playing-manager of the Americans last year, to the same team.

Of the large squad of amateur candidates, few seem likely to get jobs. Jack Keating and Gordon Kuhn, wingmen, Eddie Convey, center, Angradi and Vernon Ayres, defencemen, have been sent to New Haven. With them went Roy Murmister who was with the Americans part of last season. Bill Holmes, another reserve forward, has been released.

Billy Burch, veteran center star, appears to be the keyman of Gerard's offensive plays. Burch, minus a lot of excess weight, appears ready for the big season. Playing with him are Mormie Himes, center of the 1929 "Midget" line, and George Patterson, who showed great form toward the end of last season. The other little fellows, Rabbit McVeigh and Johnny Sheppard, probably will appear among the reserves.

New York also have purchased a fine young forward line intact, Mike Neville, center, and Frank Carson and Happy Ems, wing, stars of the Windsor International league team, were bought from the Maroons and probably will form the second American set of forwards.

On the defense, the Americans again have their star goalie, Roy Worters, with young Jack Murray of Brockville, Ont., as a possible understudy. A pair of battle-scarred veterans, "Bullet Joe" Simpson and Bill Brydge, are the starting defense pair with Dutton and Ellis Pringle, formerly of the Toronto Marlboros, held in reserve.

RUGBY OFFICERS ELECTED, CALGARY

CALGARY, Alta., Nov. 10. — (By the Canadian Press) — Dr. Emmet McCusker, of Regina, today was elected president of the Western Canada Rugby Football Union, succeeding W. L. (Squib) Ross, Calgary, at the annual meeting here. Other officers are: Karl Wintemute, Winnipeg, first vice-president; Moe Lieberman, Edmonton, second vice-president; Sax Crossely, Vancouver, third vice-president; Arnold Dowd, Winnipeg, secretary; Andy Naismith, Calgary, A. E. Tomlinson, Moose Jaw, Barne Bayne, Winnipeg, and Del Finlay, vancouver, executive.

To the annual meeting of the Canadian Rugby football union. Past President Ross will carry east the proposal for a change in rules. Delegates approved the suggestion that if a kicked ball goes over the defending team's deadline without touching the ground or a player, it be regarded as no score and the defending side be given possession of the ball on its own 10-yard line.

Proposals that the age limit in junior be lowered from 21 to 20 years and that the residence rule be changed from September 1, as at present, to June or July 1, were defeated.

RUGBY SCORES

Today's results:

Prairie senior final—Regina 9, Calgary 6.

Intercollegiate—Alta., 7, 18, Manitoba 7 ? 6.

Saturday's results:

Senior—B. C. Univ. 7, Victoria 6.

Intercollegiate— Sask. Univ. 10, Alta. Univ. 4.

Western junior final—Winnipeg Native Sons 25, Saskatoon 10.

Eastern:

Interprovincial — Hamilton 29, Montreal 1; Toronto Argonauts 9, Ottawa 1.

Intercollegiate—Queen's 12, Toronto 5; McGill 4, Western 1.

Senior O. R. S.—Sarnia 11, Windsor 0.

TONY GALENTO WINS

NEWARK, N. J., Nov. 10.—Tony Galento, Orange, N. J., heavyweight, knocked out Ted Sanwina of Sioux City, Iowa, in the second round of a scheduled 10-round bout here tonight.

HELD TO DRAW

OTTAWA, Nov. 10—The newly-crowned champions of their section of the Quebec Rugby union, Montreal Canadian National Railways, today held Ottawa Senators to a nine-all tie in an exhibition match.

"Big League" BOWLING

By AL DEMAREE
(Former Pitcher New York Giants)

Select a lightweight ball for your first trials.

Don't grip the ball too tight.

Don't use a ball with sharpedged holes.

Don't throw the ball roll it just as you would if the pins were 20 feet away.

Don't start your delivery with a jump.

Don't think it necessary to be a Hercules to bowl well. A woman can become almost as proficient as a man in bowling. Floretta McCutcheon of Pueblo, Colo., probably the world's greatest woman bowler, once defeated Jimmy Smith himself in a three-game series 704 to 687 at Denver, Colorado, Dec. 18, 1927 and has also bowled three 300 games.

Al Demaree has prepared an illustrated bowling leaflet on "Improving Your Delivery" which he will gladly send to any reader requesting it. Address Al Demaree in care of this paper and be sure to enclose a self-addressed,stamped envelope.

U. B. C. LOSES BY 13 TO 12 SCORE

VANCOUVER, B. C., Nov. 10.—On a field made soggy and slippery by several days of steady rain, Meralomas of Vancouver proved their right to the provincial senior rugby crown by defeating University of British Columbia, 13 to 12, in a "big four" fixture at Athletic park today. Meralomas next meet Regina Roughriders, prairie champions, in a two out of three game series for the western Canada championship. The first contest of the titular series is scheduled here on Thursday night, with the second game Saturday.

Meralomas wound up their season undefeated, while the students, with two losses, finished in second position.

QUEBEC HOLDS TITLE

MONTREAL, Que., Nov. 10.—Quebec retained the interprovincial English football championship when they defeated a team representing the province of Ontario 11 to 3, today.

CHOCOLATE WILL MEET BATTALINO IN TITLE BOUT

15-Round Go Set for December 12 for Christmas Fund Show

NEW YORK, Nov. 10—(AP)—Bat Battalino, of Hartford, Conn, will defend his world's featherweight championship against Kid Chocolate, Cuban flash, in a 15-round bout in Madison Square Garden, December 12. The bout will top the card for the New York American's annual Christmas fund show.

Battalino has held the 126-pound title since 1929, when he outpointed the champion, Andre Routis. Chocolate lost to Fidel La Barba in his last start.

The Garden announced that La Barba has been signed to meet Bud Taylor, Terre Haute, Ind., body puncher, in a 10-rounder at the Garden November 28.

BALMY BEACH IS WINNER, TORONTO

Defeats Hamilton Cubs for Championship of Ontario

TORONTO, Nov. 10—Balmy Beach, of Toronto, won the championship of the senior Ontario Rugby Football union here today, defeating Hamilton Cubs, western group champions, 18-6, in a game which was featured by many strange happenings.

Not counting the frequent bobbles there were moments of great football. The game brought out a beautiful aerial duel between Ab Box of the Beachers, and Jack Tierney of the Cubs. Box had the edge, if any, for the first half, Hamilton played rings around the Beach, even though they were outscored slightly. It was not until Hendry went over for a touchdown in the third that the game seemed on ice. But early in the fourth, Teddy Reeve, giant Beach middle, made it absolutely certain by blocking a Tierney kick and then hopping over the line for a touchdown. Both major scores were converted by Harris.

William Abbott, 70 years of age, son of the late Sir John Abbott, a former premier of Canada, died at Montreal.

CANADIANS WIN AT HORSE SHOW

MADISON SQUARE GARDEN, NEW YORK, Nov. 10.—(CP)—Miss Ruth Cowans, Montreal, romped off with another big triumph at the fourth day of the national horse show at Madison Square Garden today, easily taking the cup presented by the United Hunts Racing association for a team of three hunters from one hunt in the star event of the afternoon session. She rode Lucifer.

In the $1000 international military stake, Major R. S. Timmis of the Canadian army won the sixth award mounted upon Pericles.

WARDNER PLANS HOCKEY TEAMS FOR ITS BOYS

Will Fix Up Skating Rink and Suitable Dressing Rooms

WARDNER, B. C., Nov. 10—A meeting of the Athletic Association was held Tuesday evening. It was decided to have a skating rink again this winter, the labor on it to be voluntary. Two boys' hockey teams will be formed under the supervision, V. Lundbom, Frank Moore and Murray Sinclair. Another building will be fixed up so that there will be a room for men and boys and one also for the ladies and girls.

SEVEN TEAMS FOR AMERICAN LEAGUE

MINNEAPOLIS, Minn., Nov. 10.—The American hockey league will be a seven-team circuit instead of an eight-club affair, it was announced here Monday with the New York membership being moved to Minneapolis.

Difficulties in getting a financial backer and inability of the New York entry to find a suitable rink brought about a change in the make-up of the American league, William F. Grant of Kansas City, president and secretary, said.

Nip Dwan, formerly of the New York Americans of the National league., will be coach and manager. Forty-eight games will be played by each club, 24 in each city. Western teams, instead of playing three games in the east, now will play four, and vice versa.

Billiards

Enjoy a game of this pleasant pastime on our modern tables and with the best of cues and balls. You will enjoy it.

GELINAS
TOBACCONISTS

"See MOORE for MORE Value"

FREE STORAGE

Automobile owners, here is your chance to get free storage. To any owner bringing his car to us for a complete DUCO refinish, we will store his car, and take care of battery until April 1st, 1931. As we have only a limited amount of space we advise you to take immediate advantage of this exceptional offer.

MOORE
FENDER & BODY WORKS
PHONE 45

DON'T SPECULATE

Dry, 26⅔ oz. $3.50
Old Tom, 26⅔ oz. 3.50
London Dry, pints 1.90

GORDON'S GIN is A GILT-EDGED INVESTMENT IN PURITY & QUALITY

FULL STRENGTH 17 UNDER PROOF

The HEART of a GOOD COCKTAIL

GUARANTEED DISTILLED AND BOTTLED IN ENGLAND

This advertisement is not published or displayed by the Liquor Control Board or by the Government of British Columbia.

SUN-TREATED

MILD AND MELLOW

Now irradiated by the new ultra-violet ray process

20 for 25¢

NO COUPONS ALL QUALITY

B-275

STOP and READ BUY and SELL Want Ad Page SAVE TIME SAVE MONEY

CRESTON WILL SECURE MORE ELECTRICITY

Additional Engine Being Installed by Creston Power & Light

CRESTON, B. C., Nov. 10—L. M. Simpson of Spokane, president of the Creston Power & Light Company, Limited, is spending a few days here superintending the final freatures of the work of installing a 60 h. p. *Deisel* engine at the company's power plant. Up till now the original 75 h. p. engine was able to carry the load but the steady increase for more light and power has necessitated putting in another engine to help carry the peak load which is assuming heavy proportions now the shorter days are here. Up to the present there is no word as to whom the license to develop Goat river canyon power has been awarded. A hearing in the matter was held here at least two months ago at which the claims of the South Kootenay Power Water Power Company and Creston Power & Light Company, Limited, were heard, along with claims and land owners who asked that consideration be given their claim to a water supply for irrigation.

Miss Pearl McCaslin Formerly of Salmo Married in Spokane

SALMO, B. C., Nov. 10—Otto E. Lindstrom of Wynndel spent a few days here the guest of his brother and sister-in-law, Mr. and Mrs. Fred Lindstrom.

Mr. and Mrs. Walter Sheill, Miss Goldie Worley and John Daly were recent visitors to Nelson. While there they were the guests of Mrs. J. Leary

William Paulson of Trail spent Thursday in town.

Mr. and Mrs. Henry Payants of Nelson are spending a few days in town the guests of Mr. Payant's parents, Mr. and Mrs. Joe Payant.

Miss Pearl McCaslin of Spokane, Wash., spent a few days visiting her mother prior to her marriage which took place Saturday.

WARDNER BRIEFS

WARDNER, B. C., Nov. 10—Charles Barnes, Jr. returned on Thursday from the prairie where he has been working for the post six weeks.

Sam Roland returned on Thursday from Trail.

SAILINGS TO THE HOME LAND

CANADIAN PACIFIC STEAMSHIPS

FROM MONTREAL-QUEBEC
Nov. 26 ..... Duchess of Bedford
To Glasgow-Belfast-Liverpool
Nov. 28 ..... Montcalm
To Cherbourg-Southampton
FROM SAINT JOHN
Dec. 5 ..... Duchess of York
To Glasgow-Belfast-Liverpool
Dec. 12 ..... Duchess of Richmond
To Glasgow-Belfast-Liverpool
Dec. 13 ..... Montclare
To Cherbourg-Southampton
Dec. 16 ..... Duchess of Atholl
To Glasgow-Belfast-Liverpool
Dec 24 ..... Montcalm
To Glasgow-Belfast-Liverpool
Jan. 2 ..... Duchess of York
To Glasgow-Belfast-Liverpool
Jan. 9 ..... Minnedosa
To Glasgow-Liverpool
Jan. 16 ..... Montclare
To Glasgow-Belfast-Liverpool
Jan. 23 ..... Montcalm
To Glasgow-Liverpool
Jan. 30 ..... Duchess of York
To Glasgow-Belfast-Liverpool
FROM VANCOUVER TO
HAWAII-JAPAN-CHINA-MANILA
Nov. 27 ..... Empress of Canada
Dec. 6 ..... Empress of Russia
Dec. 20 ..... Empress of Japan
Jan. 3 ..... Empress of Asia
ASK FOR SAILINGS TO HONOLULU
Full details with rates and Passport information from any agent or write
J. S. CARTER
District Passenger Agent, Nelson, B.C.

INVERMERE GETS FOUR REGISTERED CALVES AND RAM

INVERMERE, B. C., Nov. 10—The live stock branch of the Dominion government experimental station at Windermere has been enriched by the arrival of four registered Ayrshire calves, the gift of Captain Dunwaters of Fintry, British Columbia. Captain Dunwaters secured these calves at the recent draft sale of Ayrshire as held by the University of British Columbia. Their names are: Auchendrane Minstrel's Famie, Muncraig Vallentine's Polly, Notherhall Lovely Mendella and E. Nethercraig Majestic Beauty, all of them were imported in dam and are of exceptionally good breeding.

In addition to the above there has also come to their herd a four year old Rocky Mountain ram and three ewes sent at the request of J. B. Harkins, Dominion parks commissioner, from their homes near Banff. These are still in captivity but as soon as proper fencing facilities have been arranged and quarters established they will be turned into the grounds prepared for them. The experiment is to see if these animals can in any way be domesticated for commercial use as their own species or if they could be made use of later by crossing with domestic sheep.

Miss Myrtle Fisher of Grand Forks Is Castlegar Visitor

GRAND FORKS, B. C., Nov. 10—Miss Myrtle Fisher left Thursday for Castlegar where she will visit her sister Marjorie.

Colin Graham of the Royal Bank staff left Saturday for Trail where he will visit his sister, Mrs. Dave Milne.

Jerry Reid left Friday morning for Spokane.

H. Brinkman returned Thursday from a business trip to Trail.

Gordon McCallum, who has been employed at the Molly Gibson mine returned to his home in Grand Forks on Thursday.

Mr. and Mrs. Henry Haines and children of Nelson are the guests of the latter's parents, Mr. and Mrs. J. Bradley.

Miss Winnifred Lightfoot left Saturday for Trail where she will spend the week end.

Mrs. J. W. McDougall and son Francis returned Wednesday from Wenatchee where they have been visiting during the summer.

Miss Hattie Gaw entertained the members of the Bridge club at her home on Thursday evening.

Ernie Hutton of Trail is spending the week end at the home of his parents, Mr. and Mrs. J. A. Hutton.

MRS. J. M. GILLE HOSTESS AT YMIR

YMIR, B. C., Nov. 10—Mr. and Mrs. J. M. Gille entertained at a bridge party on Friday evening. The proceeds will be given to the Ymir Ladies aid of the United church. The guests were Mr. and Mrs. W. Clark, Mr. and Mrs. C. A. Cawley of Nelson and Salmo, Mr. and Mrs. L. Bell of Parks, Mr. and Mrs. N. Peterson, Mr. and Mrs. S. A. Curwen, Mr. and Mrs. Leslie Bond, Mr. and Mrs. J. M. Gille, Mrs. E. Emilson, Mrs. A. B. Clark, Mrs. W. B. McIsaac, Mrs. Willard Smith, Joe Dunn, Gene Alman, Jack Bell of Parks, O. Oleson and Chris Hanson of the Reno mine, Jack Daly and Eddie Daly, Jr. Honors for high score went to Mrs. N. Peterson and Joe Dunn, consolations to Mrs. E. Emilson and J. M. Gille. Dainty refreshments were served by the hostess, assisted by Mrs. A. B. Clark and Mrs. Willard Smith. The Aid are planning another card party for December.

Mr. and Mrs. L. Bell and Jack Bell of Parks were Ymir visitors on Friday.

Mrs. McAvoy has as her guest her daughter, Mrs. Ward of Spokane.

Mrs. Carl Nystram returned from Trail on Saturday, where she had been the guest of Mr. and Mrs. W. Orton for a few days.

Miss Jennie Rankin a pupil of St. Joseph's academy, Nelson, is the guest of her mother, Mrs. E. Emilson for a few days.

Mr. and Mrs. E. Daly had as their guests recently, Mr. and Mrs. Walter Sheills, Miss Goldy Worley and Miss San Johnny Daly of Salmo.

Victor R. Jones, barrister, has been appointed the new sheriff and clerk of the court at Calgary in succession to J. Lawrence Clarke who has been superannuated. Mr. Clarke has held the office since before the formation of the province.

CRESTON K. P. ORDER VISITS BONNERS LODGE

Mr. and Mrs. Graham of Nelson Pay Visit Grand Forks, City

CRESTON, B. C., Nov. 10—Members of Creston Lodge Knights of Pythias to the number of about 35, were at Bonners Ferry on Saturday night for a joint meeting with Acme lodge in that town, at which the degree team of the local lodge conferred the rank of knight on two candidates from Creston. There was a large turnout of Acme Lodge members as well as visitors from Sandpoint, Spokane and other points, and at the conclusion of the degree and regular lodge work a banquet was served at which there were a number of addresses and in which past chancellor commanders Col. Mallandaine, Dr. Henderson and R. M. telford took part, along with C. F. Armstrong the present chancellor commander of Creston lodge. It is expected that Bonners Ferry will return the visit for the regular meeting of Creston Lodge the fourth Thursday in November. Locally Pythianism is having the best year in its history and the membership has almost doubled since the lodge was resurrected about two and a half years ago.

Rev. J. Herdman Is Now Convalescing

NEW DENVER, B. C., Nov. 10—Mr. and Mrs. J. Jewett of Trail, formerly of New Denver, were week end visitors in town.

Miss Rosie Zadra, was a visitor in Nelson this week.

Douglas Kirk, has left for Vancouver for medical treatment.

Mr. and Mrs. Hugh Gunn, and two children were shoppers in Nelson Thursday.

Mrs. Jolland, who has been the guest of Mrs. O. V. White for the last few months, has left for her home in Victoria.

Mr. and Mrs. Mack White, of Atlin, are the guests of Mrs. O. V. White.

M. McLeod of Trail, was a week end visitor in town.

Rev. J. Herdman, who has been ill in the Slocan hospital, is convalescing at his home.

WANT AND CLASSIFIED ADVERTISING

One insertion 10 cents a line
Six insertions 40 cents a line
One month $1.30 a line.
Minimum two lines
No extra charge if charged.

Birth notices free of charge.

Deaths, marriages and cards of thanks 20 cents per line.

Funeral flowers 15 cents per line

News of the Day items 20 cents per line.

NO EXTRA COST IF CHARGED

Rev. M. Harkness Is Speaker Before Rossland Audience

ROSSLAND, B. C., Nov. 10—More Bibles were sold last year than in any similar period in the 126 years during which the British and Foreign Bible society has been doing business, stated Rev. N. A. Harkness of Vancouver, speaking in the church at St. George the Martyr last evening. The output of 1929 consisted of 36,000,000 copies of Holy Writ, of which 6,000,000 were in various Chinese dialects. In British Columbia 30,000 copies were sold and these were printed in 45 different languages throughout Canada, the Bibles sold were printed in 110 languages and dialects, which is 10 more tongues than are spoken within the confines of the United States. To date the Bible has been translated in 630 languages, and new translations are being made at the rate of one every month. Mr. Harkness illustrated his talk with a number of colored slides.

Ladies Aid Raises $250 in Sale Held Grand Forks City

GRAND FORKS, B. C., Nov. 10—ladies aid of the United Church held a successful Bazaar in the Banthron Block on Saturday afternoon November 8th.

It is estimated that about $250 was take in. In charge of the different tables were: Novelties—Mrs. Kidd, Aprons—Miss Kingston, Facy Work—Mrs. Davis, Home Cooking—Mrs. McKee, Tea Tables—Mrs. Bickerton. The Kill-Kare Klub were in charge of the candy booth.

LEGAL NOTICES

MINERAL ACT
(Form F)

Certificate of Improvements

NOTICE

PRINCE and MONARCH Mineral Claims, situate in the Nelson Mining Division of Kootenay District. Where located:—
Between Hell Roaring and Goat River.

TAKE NOTICE that
I, E. G. Montgomery,
Free Miner's Certificate No. 18035-D, intend, sixty days from the date hereof, to apply to the Mining Recorder for a Certificate of Improvements, for the purpose of obtaining a Crown Grant of the above claim.

And further take notice that action, under section 85, must be commenced before the issuance of such Certificate of Improvements.

Dated this 9th day of October, A.D. 1930. (2189)

HELP WANTED (10)

YOUNG WOMAN FOR DAIRY FARM, general housework and able to milk, year round position for suitable party. Apply Box 88, Cranbrook. (2625)

SITUATIONS WANTED (11)

EXPERIENCED COOK WANTS work, camp preferred. Apply Box 2660 Daily News. (2660)

MIDDLE AGED HOUSEKEEPER seeks position with married couple, widower or bachelor. Box 2636 Nelson Daily News. (2636)

WOMAN WANTS DAY WORK—Phone 792.R.2. (2645)

AGENTS WANTED (12)

AGENT WANTED FOR NELSON and district Vancouver Shirt and Overall company, Vancouver, or see Mr. Gibson at Hume hotel, Nelson, November 17th. Good commission to aggressive salesman. (2472)

DEATHS (2)

Funeral services for the late Elizabeth Taylor will take place at 2 p.m. Wednesday, November 12, from St. Paul's Church. (2673)

Mrs. Pollock Patient Rossland Hospital

ROSSLAND, B. C., Nov. 10—F. M. Burns of Vancouver, inspector of customs was a visitor in the city this week.

Mrs. Hugh Pollock is a patient at the Mater Misercordiae hospital.

Mr. and Mrs. Kenzie McLeod of New Denver have taken up their residence in the city.

C. G. Shantz of Trail spent yesterday in the city.

FURNISHED ROOMS For Rent (15)

FURNISHED ROOM FOR RENT—Apply 609 Mill St. (2575)

HOUSEKEEPING ROOMS FOR couple, no children. Mrs. McLean, opposite Gas Works. (2591)

FOR SALE OR RENT (22)

FOR SALE OR RENT—SMALL house and six acres, one mile from Nelson. Apply to the owner, Box 353, Nelson. (2610)

HOUSES FOR RENT (21)

FOR RENT—SIX ROOMED HOUSE, furnace heated. Apply 702 Latimer or Phone 495.L. (2473)

FOR RENT—ONE SMALL HOUSE, $10.00, one small house $18.00, one larger house $23.00. J. E. Annable. (2651)

For Rent

Seven room house on Houston street.

$30 per month.

Chas. F. McHardy
PHONE 135
(2520)

LIVESTOCK FOR SALE (23)

FINE CHESTER WHITE PIGS, $6 each. E. H. Foster, Ymir Road Nelson, B. C. (2614)

GOOD YOUNG COW GIVING TWO gal. daily, $60. Anderson, Kokanee Road camp. (2607)

PURE BRED JERSEY BULL CALF for sale, one week old. Apply James C. Forbes, Cemetery Road. (2639)

MISCELLANEOUS FOR SALE (27)

FOR SALE—BARRELS, KEGS, BURlap sacks, white sugar sacks. MacDonald Jam Co. (2586)

SECOND HAND PIPES AND FITtings for sale. When you are in need of used Pipes and Fittings any size Black or Galvanized, write to Swartz Pipe Yard, 220 First Ave. East, Vancouver, B. C. The largest exclusive dealers in Reconditioned Pipes and Fittings. (2340)

SOME FURNITURE AND LINOLEUM rug, one Charles Fawcett Jubilee Circulator heater, mahogany finish. In use only four weeks. Apply The Grill. (2599)

LOST AND FOUND (31)

LOST—DIAMOND RING, PLATINUM setting. Reward. Phone 359R. (2668)

MISCELLANEOUS WANTED (28)

SECOND HAND TYPEWRITER, Remington or Underwood. Phone 622X, Box 172. (2611)

WANTED—PLAIN SEWING DONE at home. Will do cleaning by hour. Mrs. W. Middleton, corner Baker and Hendryx. (2612)

WANTED — GENERAL PURPOSE farm wagon, wood wheels, must be in good shape. Give full particulars to J. Fraser, Salmo, B. C. (2659)

PROPERTY FOR SALE (34)

TWO ACRES ADJOINING CITY. Poultry and Fruit, good buildings. Box 670 Nelson, B. C. (2605)

FOR SALE—TWO LOTS ON NELSON Ave., each 30 ft. frontage, No. 19 and 20. Apply J. A. Irving, Nelson, B. C. (2357)

CATS AND DOGS FOR SALE (52)

POLICE PUPS FOR SALE—$5 EACH. A. Nelson, Fruitvale, B. C. (2597)

FOR SALE OR EXCHANGE (37)

MAXWELL CAR, GOOD CONDITION, will exchange for good young fresh Jersey cow. Mrs. Luciak, Rosemont, near Golf Links. (2663)

FARM AND DAIRY PRODUCE (39)

SALMON ARM HAY AND ALFALFA. Write for current prices to G. A. West, Kaslo, B. C., Kootenay agent for SALMON ARM FARMERS' EXCHANGE. (2424)

AUTOMOBILES FOR SALE (40)

FOR SALE—1930 FORD COUPE, rumble seat. Only driven 6000 miles, in perfect condition, sell for $650. Owner leaving country. Apply C. T. Scanlan, 914 Stanley St. (2568)

NURSERY PRODUCTS (47)

RIVERSIDE NURSERIES, GRAND FORKS, are giving better satisfaction than ever. Price lists from G. A. West, Kaslo, agent for Kootenay Lake District. (2422)

BUSINESS AND PROFESSIONAL DIRECTORY

Accounting

CHAS. F. HUNTER
Public Accounting and Auditor
McDonald Jam Bldg., Nelson (2550)

Architects

CHAS. MOORE, C. E.—Architect, Land Surveyor, Revelstoke. (2551)

Assayers

E. W. Widdowson, Box A1108, Nelson, B. C. Standard western charges. (2552)

Auctioneer

Mercantile auctioneer. A. Raymer, 513½ Hall St. Box 1175. (2553)

Beauty Parlors

Society Beauty Shop. Gilker Block. Mrs. E. Haigh, Phone 171. (2554)

Chiropractors

DR. GRAY, GILKER BLK., NELSON. (2555)

DR. MITTUN, X-RAY, CRANBROOK. (2556)

Engineers

H. D. DAWSON—LAND SURVEYOR. Mining and Civil Engineer, Kaslo. (2559)

A. H. GREEN CO.—CONTRACTORS. Formerly Green Bros., Burden. Nelson. Civil and Mining Engineers, B. C., Alberta and Dominion Land Surveyors. (2560)

Dentists

DR. G. A. C. WALLEY — Griffin Block. X-ray. Nelson, B. C. (2557)

Insurance and Real Estate

R. W. DAWSON—Real Estate, Insurance, Rentals. Next Hipperson Hardware, Baker St. (2558)

Photographers

GEORGE A. MEERES—Artist and Photographer, 715 Baker St. (2561)

Transfer

WILLIAMS' TRANSFER
BAGGAGE, COAL AND WOOD
Phone 106 (2562)

ATKINSON TRANSFER—Coal and Wood. Long distance hauling. (2563)

Wood Working Factory

LAWSON—Baker St., Carpenter and Joiner. Sash and Hardwood. (2564)

Florists

Grizzelle's Greenhouse, Nelson. Cut flowers and floral designs. (2565)

NELSON FLOWER SHOPPE. Full line cut flowers at all times; floral designs. Phone 233. (2566)

JOHNSON'S GREENHOUSE—Phone 342. Cut flowers. Potted Plants and Floral Emblems. (2567)

THE GUMPS—THE ONE-LEGGED MAN WITH THE RIGHT FOOT

Bringing Up Father — By Geo. McManus

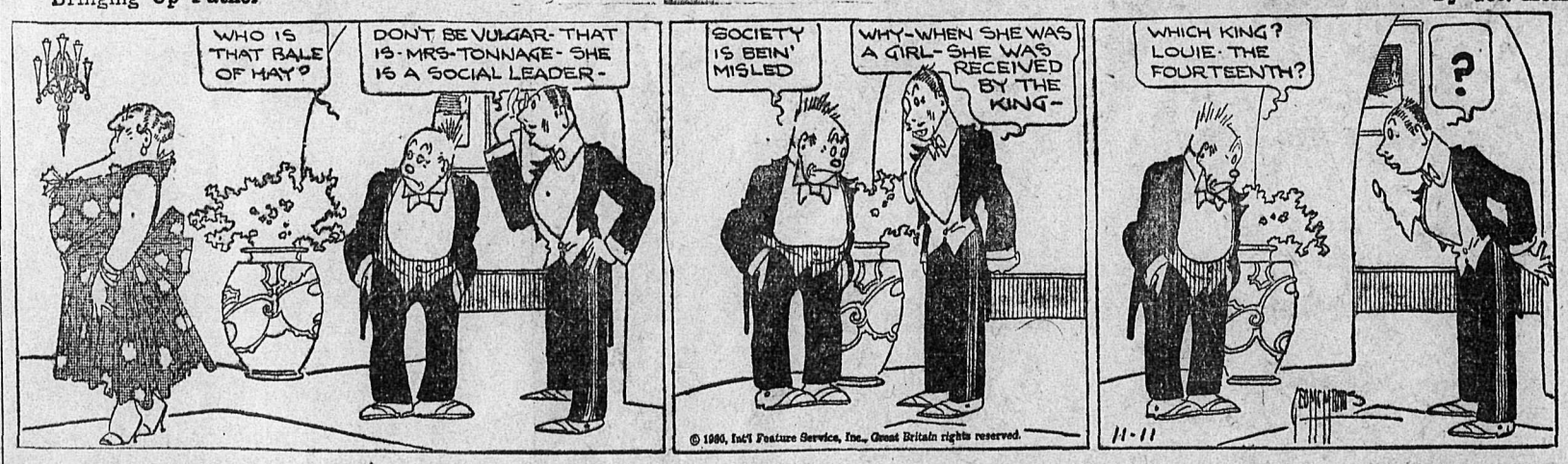

TILLIE THE TOILER — By Westover

Canadian Pacific
World's Greatest Travel System

Round Trip
Excursion Rates

UNITED STATES DESTINATIONS

Minneapolis	$69.00	Chicago	$88.10
St. Paul	69.50	Omaha	79.05
Duluth	70.00	St. Louis	96.70
Milwaukee	84.60	Kansas City	85.95
DesMoines	81.50	Sioux City	75.15

TICKETS ON SALE
Nov. 1, 8, 15, 22, 24, 29 Dec. 6, 13, 18, 19, 20

CANADIAN POINTS

Toronto	$123.50	Montreal	$146.50
Hamilton	123.50	Quebec	157.80
London	123.50	St. John, N. B.	180.90
Ottawa	140.50	Moncton	180.90
		Halifax 189.20	

TICKETS ON SALE Nov. 1, 8, 15, 22, 24, 29

Return Limits February 28, Liberal Stop Overs
Tickets, Sleepers, Reservations from any Can. Pac. Ry. Agent or write

J. S. Carter, Dist. Passr. Agent
Nelson, B. C.

1374

Market and Mining News

RYE LOWEST AT CHICAGO SINCE 1898; WHEAT LOWEST SINCE 1902

(By John P. Boughan, Associated Press Market Editor)

CHICAGO, Ill., Nov. 10. — Big selling and sharp breaks in values today tumbled wheat down to the lowest price level since 1902, with rye outdoing any bottom since 1898. Oats, too, reached new depth records.

Much of the selling deluge that swamped the wheat pit and pulled down other cereals come from houses with stock market connections. Corn kept up better than other grain, many corn traders holding off to await the government crop report, which however when issued after the day's business was complete, proved to be bearish.

Wheat closed semi-demoralized at almost the day's minimum prices, 1¼-1½c a bushel lower than Saturday's finish. Corn closed ¼-2c off, oats 1¼ to 1¾c down, and provisions unchanged to a setback of 20c.

METAL MARKETS

NEW YORK, Nov. 10— Copper quiet; electrolytic spot and future 9½.

Iron quiet; No. 2 f.o.b. Eastern Pennsylvania 17.50 to 18.50; Buffalo 15.50 to 16.00; Alabama 10.50 to 14.00.

Tin easy, spot and nearby 25.50; future 25.75.

Lead steady; spot new York 5.10; East St. Louis 4.95.

Zinc quiet; East St. Louis and future 4.40 to 4.45.

Antimony 7.00 to 7.10.

Quicksilver 110.00.

At London:

Standard copper, spot and future £5; electrolytic, spot £45 5s; future £46 5s.

Tin spot £112; future £113 5s.

Lead spot £15 10s; future £15 1s 6d.

Zinc spot £15 12s 6d; future £15 5s.

MINNEAPOLIS GRAIN

MINNEAPOLIS, Nov. 10—Flour unchanged. In carload lots Family patents 5.10 to 5.20 a barrel in 98-lb. cotton sacks.

Shipments 33,075.

Bran 18.00 to 19.00.

Wheat—No. 1 northern 70 to 70½; No. 1 red durum 60¼ to 60¼; Dec. 66½ March 69½; May 69¼.

Corn—No. 3 yellow 63½ to 72½.

Oats —No. 3 white 25¾ to 26¾.

Flax—No. 1 1.58 to 1.65.

EXCHANGE RATES

NEW YORK, Nov. 10—Sterling exchange irregular at $4.83 7-16 for 60 day bills, and at $4.85 17-32 for demand.

Foreign bar silver 36 cents.

Canadian dollars 3-32 cent prem.

Marks 23,81½ cents.

Kronen 26.70 cents.

Francs 3.92⅞ cents.

Lire 5.23¼ cents.

Nelson approximate sterling exchange rate $4.87 17-32.

LIVERPOOL WHEAT

LIVERPOOL, Nov. 10—Wheat futures closing Dec. 5s 6¾d; Mar. 5s 7d; May 5s 6¾d.

NEW YORK STOCKS

Allegheny	10¾	9¼	9¼
Allied Chemical	193	185⅞	188½
Andes	14⅞	—	14¾
Am Can	111¾	107⅛	109½
Am For Power	37¼	34½	36½
Am Smelt Ref	50¾	47⅝	48
Am Telephone	190¾	184⅜	186
Am Tobacco	105½	100	102
Anaconda	35¼	34	34⅜
Atchison	190½	182	184
Baldwin	20⅝	19½	20¼
B & O	76½	73	73
Bendix Aviation	15½	14½	14¾
Beth Steel	61¾	58⅛	59¾
C P	41⅜	39½	40¼
Cerro de Pasco	28	26½	26½
Ches & Ohio	40½	38⅞	39¼
Chrysler	15	14½	14⅞
Con Gas N Y	86⅞	82⅛	82½
Corn Products	77⅜	74¼	74½
C Wright pfd	5¾	5⅛	5¼
Dupont	86½	83	84½
East Kodak	162½	155¼	157½
Erie	32¼	30¾	31
Ford English	—	—	15¼
Ford of Canada	—	—	18¼
First Nat Stores	42	41	41
Freeport Texas	32½	31	31¼
Gen Motors	33¼	31½	32
Gen Electric	47⅞	45	45⅜
Gen Foods	51¼	49	49½
Gold Dust	32	30¼	30½
Granby	13¼	13	13
G W Sugar	12½	12	12
Howe Sound	21¼	20	20½
Hudson Motors	19	18	18¼
Ins Copper	8¼	8	8⅛
Inter R Tran	—	—	23
Inter Nickel	18¼	17	17⅝
Inter Tel Tel	27⅜	25¾	25¾
Kelly Spring	1¾	1½	1½
Kenn Copper	26⅝	25¼	25⅝
Kresge S S	26¼	26⅛	26⅛
Kroegg & Toll	23⅞	23	23⅜
Mack Truck	41½	40	40¾
Nash Motors	26	24⅝	25
Nat Dairy Prod	41½	39⅞	39⅞
N P & L	32½	30	30⅝
N Y Central	130⅛	127¼	128
Pac G & E	47	45⅛	45⅛
Pack Motors	8	7½	7½
Penn R R	60	56¼	56⅜
Phillips Pete	18¾	16⅜	17
Radio Corp	16⅜	14¼	14⅞
Radio K Orp	21½	19½	20⅜
Rem Rand	16⅜	15	15¾
R I	68	65	64
Safeway Stores	49¾	45¾	45⅝
Sell Union Oil	9⅛	8	8⅛
Sin Con	12⅛	11⅛	11⅜
So Cal Edison	47⅛	45	45⅛
S P	99½	96¼	98
Stand Oil Cal	51	49¼	50
Stand Oil N J	51½	49	50
Stewart Warner	16⅜	15⅛	15½
Studebaker	20	18¼	18⅞
Texas Corp	37⅜	35	35½
Texas G Sul	50¾	49¾	49¾
Union Carbide	26½	24	25
Union Oil Cal	27⅛	25½	25½
U P	183⅞	174	176½
United Aircraft	30⅝	27⅜	28
U S Rubber	12½	11½	11½
U S Steel	142¼	138	139¾
West Electric	99	94½	96
Willys Over	4	3⅞	3⅞
Yellow Truck	9⅛	8½	8½

NEW YORK, Nov. 10—(AP) — Canadian Pacific 40½.
United States Steel 140.
U. S. Steel, pfd. 145⅜.

ESTIMATE OF CORN CROP IS UP

WASHINGTON, Nov. 10—The preliminary estimate of this year's corn corp was placed today at 2,094,481,000 bushels by the department of agriculture. A month ago 2,046,716,000 bushels were forecast. Last year production totalled 2,614,307,000 bushels.

HUGE TURNOVER AS PRICES GO DOWN, NEW YORK

Volume Largest in Month; Market Averages Three Points Lower

(By John L. Cooley, Associated Press Financial Writer)

NEW YORK, Nov. 10.—With the largest turnover in a month, stocks extended their declines today.

The market averaged nearly three points lower at the close. Sales totalled 4,426,250 shares, heaviest volume since the 6,000,000-share day on October 10. Most of the turnover was in the first three hours.

Most of the high priced rails sold 6 to 10 points lower before the declines were reduced. Utility stocks like North American Water Works and Public Service of New Jersey retained three to four points of larger extreme losses. American Telephone made a new low at 184⅜, where it was off more than three points, and closed 1¾ down.

U. S. Steel, after touching 138, closed at 140, a loss of only half a point. General Electric, General Motors and Westinghouse were off a point or less at the finish, but National Biscuit, Liggett & Myers and American Tobacco "B" showed losses of three to five. American Can, Eastman Kodak, Kennecott, and Cocoa Cola closed moderately higher. Specialities were mostly weak.

STERILIZATION, FEEBLE MINDED, IS A BENEFIT

Such Is Statement of J. E. Brownlee Premier of Alberta

TORONTO, Nov. 10. (CP)—Sterilization of the feeble-minded in Alberta is working beneficially, and is stirring no critical protest, declared J. E. Brownlee, premier of Alberta, when asked to comment on the proposal of the public welfare commission, in its recent report to Premier Ferguson, that sterilization be introduced into Ontario.

Premier Brownlee of Alberta would neither advise against nor urge adoption of the plan, believing that it was Ontario's own problem to be solved by the province without outside advice. He did vouchsafe the information, however, that in his province the system of destroying the reproductive capacities of the feeble-minded by a simple operation had within the past two years produced excellent social results. Premier Brownlee explained that all cases are selected by the superintendents of mental hospitals and institutions for the criminally insane and that all cases are thoroughly investigated with regard to all the pertinent facts by a board of inquiry, including doctors, psychiatrists and laymen. In addition the consent of parents and relatives must be obtained.

"We have proceeded very cautiously, very conservatively," said the premier, "both because of public opinion regarding the matter and because of the obvious dangers in the system. And as far as I know there have so far been no tragedies. The plan not only benefits the community by reducing the number of children born feeble-minded, crippled or with criminal or immoral tendencies, but has been of benefit to numbers of the feeble-minded persons themselves. There are many imbeciles and mental cases who would be perfectly safe and more or less normal if kept at home, if it were not for the danger of their feeble-mindedness leading them into parenthood. Ordinarily such people have to be confined to an institution, but with this operation it is perfectly safe for them to return home. This is particularly true of feeble-minded girls."

SHOT AT THREE HUNDRED TIMES; DIES, AGED 67

No Feud Like a Kentucky Mountain Feud; Killings Come Fast

There is no feud like a Kentucky mountain feud, says the Toronto Telegram. The other day there died in a hospital in Baltimore, Maryland, William Anderson (Cap) Hatfield, last of the warring generation of the family that fought for years with the McCoy family. For a long time he had defied the forests of two states seeking to arrest him for a series of killings charged to his account. He was 67.

"Cap" Hatfield was one of 13 children of "Devil Anse." He was seventeen when the feud began, in 1880, and through the fiercest of the fighting he was a leader. Yet he was unique among his family. Late in his life his wife taught him to read. He studied by himself. Walking in the woods, with a rifle on his shoulder, ready to fire at sight of a McCoy, he carried a book with him. He took a correspondence course in law and was actually admitted to the bar but never practiced. He encouraged his children to acquire the formal education he never had.

THE SPARK

The McCoys lived on the Kentucky side of the Tug River, and the Hatfields on the West Virginia side. The most common story of the spark that kindled the first flame of battle is that Floyd Hatfield drove into his pen a herd of pigs he found in the woods. Randolph McCoy claimed ownership and sued Hatfield. The case was tried in a Logan County court, before a magistrate whose name was Hatfield, with the room filled with Hatfields and firearms. The Hatfields won.

Then no Hatfield or McCoy ventured abroad unarmed. On an election day morning in 1882 both factions went to the polls armed. There were words, blows, a stone that caught a McCoy in the abdomen, and in the fusillade that followed Ellison Hatfield was wounded and the feud which was to claim more than 70 lives was begun.

MANY KILLINGS

The town constable, a Hatfield, seized three McCoys. Led by "Devil Anse," a party spirited the prisoners deep into Hatfield territory and trussed them up in a schoolhouse. Leaving a guard, "Devil Anse" went back to town. He told the McCoys that if Ellison Hatfield died so would they. Late at night Ellison died and "Devil Anse" carried word to the schoolhouse. The three McCoys were taken out and shot to death.

Across the river, in Pike County, 23 Hatfields were indicated by a Kentucky jury for the murders. Then "Cap" went into action for the first time. With his father he crossed into Kentucky and set fire to the cabin of old Randolph McCoy.

While the old man labored to extinguish the fire with a churn of buttermilk his wife ran from the blazing house, to be knocked senseless by a Hatfield. His daughter was shot on the doorstep. His son charged into the ring of Hatfields surrounding the clearing and was killed. Finally the old man himself, a repeating rifle blazing in front of him, shot his way to safety.

TWO MCCOYS KILLED

Aother election day "Cap" Hatfield and a young relative killed two McCoys in a duel. A posse took them as they slept later beside a mountain trail, "Cap" broke jail and fled into the heart of the Hatfield country. Odd Randolph McCoy led the army of McCoys to bring him back to justice. With him came Kentucky sheriffs—the first time law and order allied with either family in a flight.

At the foot of the Devil's Backbone, a huge crag rising from the riverbed, the pursuers corned "Cap" and his men. Behind rocks and trees the Hatfields repelled every assault. Two sheriffs were killed and seven wounded on the first day. The forces of the law sought dynamite. A charge was laid under cover of darkness and in the early morning light the crag was demolished. Several of the Hatfields were captured but "Cap" escaped.

Some of the Hatfields became leaders in law enforcement. "Cap" himself served as a deputy sheriff for several years. A member of the Hatfield family was elected a delegate to a Sunday school convention. There he found a McCoy, also a delegate, and the two became good friends. In 1912 when Senator Hatfield was nominated for governor Jim McCoy, then the patriarch of the family, sent a telegram: "Congratulations from a McCoy."

"Cap" Hatfield was a tall, heavy man of picturesque appearance "Cap" said he had been a target for bullets at least 300 times and was wounded only once.

Will Allow People to Smoke in Giant New British Plane

LONDON, Nov. 10. (CP)—Indicative of the recognized safety in flight of modern British aircraft is the application addressed to the Air Ministry by Imperial Airways that smoking should be permitted in the new Handley Page 40 seater biplanes ordered by Imperial Airways for the operation of their European and empire routes. The design of these new air giants, which are the largest liners ever built, provides for a specially fire-proofed smoking room to seat 20 people, separated by a fully equipped refreshment buffet and far from a saloon of equal size for non-smoking travellers. Smoking has never previously been allowed on British air liners but the size of the new craft and the efficient provisions made for the safe storage of fuel apparently justify the application.

CHICAGO LIVESTOCK

CHICAGO Nov. 10—Hogs 53,000, cattle 23,000, calves 3,000, sheep 23,000.

Slaughter pigs—8.85 to 9.20.
Slaughter steers—11.25 to 14.00.
Vealers 8.00 to 10.50.
Lambs —7.75 to 8.85.

British to Show Airplane Engines at Big Paris Show

PARIS, Nov. 10. (CP)—Aircraft, air engines and flying accessories will represent the British industry at the Paris Aero Show in November and December this year. Military aircraft, air cooled and water-cooled engines, light aeroplanes, metal construction, aerodrome and airways lighting, and a variety of accessory equipment will be found on British stands.

The successful water-cooled supercharged motors of approximately 500 horsepower which have enabled the British aircraft constructor to produce the fastest military aircraft in the world will be exhibited by way of contrast and comparison the expert visitor will be able to study on another British stand then astonishing Townsend Ring device which promises the radical air-cooled motor yet another chance in speed competition with the water-cooled unit by reducing markedly the resistance to movement through the air offered by the wide spread of the radial.

Interesting among the proposed lighting exhibits is the ceiling light, evolved for measuring the height of the clouds. This consists mainly of a 12-inch searchlight and a graduated clinometer.

It is the left side of the brain that controls the muscles of the right side of the body.

A NEW STANDARD OF PERFECTION

20 for 25c.
12 for 15c.
and in
tins of 50

SAVE THE POKER HANDS

DIXIE The Better Cigarette

McDONALD'S NIGHTCAP

NEVER Such Whisky Value $2.00 16 oz.

Sold in all Government Liquor Stores

This advertisement is not published or displayed by the Liquor Control Board or by the Government of British Columbia.

Building Material

Let us figure your bills on Building Material. Coast Lumber a specialty.

John Burns & Son

The Consolidated Mining and Smelting Co. of Canada, Ltd.

Office, Smelting and Refining Department
TRAIL, BRITISH COLUMBIA

SMELTERS and REFINERS

Purchasers of Gold, Silver, Copper, Lead and Zinc Ore
Producers of Gold, Silver, Copper, Pig Lead and Zinc

TADANAC, TRAIL

LOGAN & BRYAN

GRAIN
STOCKS, BONDS, COTTON

MEMBERS:
New York, Montreal and Vancouver Stock Exchanges, Chicago Board of Trade, Winnipeg Grain Exchange and other trading exchanges.

PRIVATE WIRE

OFFICES:
Vancouver, Spokane and Seattle

WIRE FOR
ME
AND I'LL
WIRE FOR
YOU
Estimates Furnished

J. F. COATES
Electrical Engineer
620 Front St.

VOCATION

THE spinning-wheel, whirring far into the night, provided the accompaniment to our grandmother's lullaby, for her work never ceased. In those days, people were born to work or they were born to play, and the dividing line was seldom crossed.

The new household servant—electricity—by performing much of the housework that was formerly done by the housewife, has made it possible for her to devote more and more hours of the day or night to social duties and even to political affairs. Nowadays, it is not only the Duchess who is a leader of community thought and activity—modern society is benefitting from the rich experience of individuals from all walks of life.

Certainly, to-day, woman's vocation is to wield an influence not only in her primary field, which is the home, but also in national and civic affairs. There she has the opportunity to weave into our social fabric those designs and patterns which benefit ourselves and our children.

Northern Electric
COMPANY LIMITED
A National Electrical Service

150 ROBSON STREET
VANCOUVER, B.C.

DO YOU KNOW

That there are 413 textile mills in Canada, with a capital investment of nearly $300,000,000?

261

TOY TOWN

Is Now Ready IN

Our Store

The wise parents are those who will make their selections now. A small deposit will hold any article in our store until Christmas.

Mann-Rutherford Co.

Druggists and Stationers

GLASSES

J. A. C. Laughton R. O.

OPTOMETRIST and OPTICIAN

Room 3 — Griffin Block

44 TAXI AND 44 TRANSFER

TRAIL AND ROSSLAND FREIGHT AND EXPRESS Schedule

Daily to Trail, leaves 10 A. M.

TAXIS DAY AND NIGHT

Oxyacetylene WELDING and CUTTING

BENNETTS Ltd.

CITY DRUG CO.

Nelson's Dispensing Chemists

We carry Elizabeth Arden Toiletries.

Call and get your weight free

PHONE 34 BOX 1083

Phone Taxi

77

Freight Schedule Daily to Rossland and Trail, 10 a.m.

BUD STEVENS, Prop.

Trail Phone 135

COMMEMORATING

ARMISTICE DAY

TODAY, 10:45 a. m.

Decoration service at Nelson Cenotaph. Depositing of wreaths and flowers. Address.

Ex-Service men parade at Legion H. Q. at 10:15. Mufti and Medals. Nelson school children also parading.

(This will be a short service and the public are earnestly requested to favor us by attending.)

TODAY, 6:30 p. m.

Legion Commemoration banquet and dance. Ticket holders ONLY.

TODAY, 8:30 p. m.

Special service of Thanksgiving and remembrance at St. Savior's church. Unveiling of Memorial Tablet to Major Gilbert Anderson of the 54th.

(A strong representation of Legion members will leave the banqueting hall in order to be present.)

PLEASE HELP US IN OUR EFFORTS TO KEEP ALIVE THE MEMORY OF OUR DEAD.

Today the twelfth anniversary of Armistice Day, it is my earnest desire that every citizen will cooperate in paying tribute to the glorious dead who paid the supreme sacrifice in the Great War.

R. D. BARNES, Mayor

That Roof

Now is the time to have your roof fixed up, before the wet weather starts.

"Wovaloid"

Is the best quality Ready Roofing for the purpose. We carry this in one, two and three ply. Samples and quotations on request.

Wood, Vallance Hardware CO., LTD.

WHOLESALE — Nelson, B. C. — RETAIL

PROCTER LINK TRACK LAYING ABOUT ENDED

(Continued From Page One)

will be closed up today. After 18 months of continuous meals three times a day, the headquarters cook will sound his supper gong for the last time tonight.

In the railway yards snorting yard engines run up and down all day long making up trains of contractors' equipment, which is being shipped to new jobs. These cars contain everything from horses to steam shovels.

Periodically, to add to the bedlam in the railway yards, a long train of empties rolls east through Procter to the borrow pit at Harrop, to return in a short time loaded with the gravel-sand ballast for the grade of the new line.

BARGAIN HUNTERS PRESENT

Throughout the day persons drift into the camp who wish to purchase used contractors' equipment or food supplies that have been left over and will not keep until the next job.

Contractors or their representatives who have stayed at the camp and take care of these customers find that a large portion of the persons who are looking for bargains are Doukhobors. The hard bargains that the Doukhobors strive for have become well known in the Procter camp.

A Doukhobor came into camp yesterday wanting to buy a horse. After considerable haggling the price of $10 appeared to be satisfactory to the contractor.

The prospective purchaser looked the horse over critically, and then finally asked, "Where's the harness?"

Other persons have bought camp buildings as they stand, intending to take them down in sections and move them at their leisure.

Much contractors' equipment is being stored in the vacant camp buildings until such time as it can be sold or moved to new contracts.

PASSENGERS PACE DECK AS PLANE HOPS CHANNEL

(Continued From Page One)

crew were Germans, Swiss and Americans.

The black cat belonged to Lady Grace Drummond-Hay. She tied it to a porthole to prevent hostilities with the canary.

The big ship roared along with less vibration than a railroad train. From the cabin portholes the outboard engines on either side looked like twin silver locomotives racing along the main line of the ship. They were half a block away from the cabin windows.

While the Belgian coast was passing in review, Dr. Claude Dornier, inventor and builder of the big plane strolled up and down the 150-foot passenger deck and chuckled at the enthusiasm the spacious quarters evoked.

"Oh, it's all right for a starter," he said. "But give us five or six years and we'll have these ships so they'll really mean something to world commerce."

The coast of England rose out of the haze ahead as the ship circles over Southampton. Soon the DO-X bounced down to a perfect landing in the harbor at Calshot, where passengers disembarked.

The crew jerked on their leather coats and began crooning to their engines. Already they were looking forward to the next hop to Havre, whence the DO-X heads for Lisbon, then out across the ocean for the Azores and the United States.

"Where Body Work Is an Art"

STANDARDIZED SERVICE PRICES

Our Body, Fender and Paint Shop

Do you know how important it is to have your wheels protected by paint? Wheels endure many hardships during the cold, wet weather, and in the spring, if the paint is gone, they become saturated with water and the wood swells. When the dryer weather comes they dry out and shrink, leaving the felloes and hubs loose, and it costs a lot more to have this repaired than it would have to have had the wheels painted in the first place. So let us do your wheels now. Our work and equipment is all up to the mark, and satisfaction is guaranteed you.

NELSON TRANSFER CO.

Phone 35 Nelson, B. C.

If You Are Interested in

Diamonds

we want you to come in and see our fine display, learn our prices, see the quality stones we are offering to you, and get the real facts about Diamond Values.

We are anxious to render the best service possible without any visitors feeling the least obligation to buy. QUALITY, DESIGNS AND PRICES will make their own appeal without any importuning from our sales staff.

Genuine Diamond Rings

$25, $35, $50, $75, $100 and up to $500

In Green Gold, White Gold or Green and White Combination, also in all platinum mountings.

Wedding Rings to match.

E. COLLINSON

"THE HOUSE OF DIAMONDS"

NELSON, B. C.

QUALITY SERVICE SATISFACTION

WILL REPEAL COLONIAL LAW VALIDITY ACT

(Continued From Page One)

the commission which studied the operation of Dominion laws went further than this repeal and, by inference, might be interpreted as giving the Dominion parliament powers to amend the British North America act.

CONSULT PROVINCES

Premier Taschereau of Quebec and Premier Ferguson of Ontario held the provinces should have been consulted before the commission made such an implication. Before the sankey constitutional committee of the Imperial conference, Hon. Maurice Dupre, solicitor-general of Canada, supported their view. The Empire premiers today concurred and ruled the provinces should be consulted.

The repealing bill will not now be presented to the British parliament until the resolutions requesting it are passed by the provincial parliaments of the dominions. It is suggested these resolutions should be reported to the United Kingdom government before, at the latest, August 1, 1931.

When today's further recommendations are made fully effective the net result will be:

Each dominion will have full legislative powers over all ships in its territorial waters engaged in its coasting trade and over its own ships both intra-territorially and extra-territorially.

Any alteration in the law touching the succession of the throne will be made only by consent of all seven parliaments of the British commonwealth.

The right of each dominion to designate its own nationals, as has already been done by Canada, is recognized.

The Empire premiers recommend, however, that there should be no alteration in the status of common British citizenship except after consultation and agreement between the different members of the commonwealth.

NATIONALITY LAW

The premiers today favored legislation to provide that, if the national law of a wife causes her to lose her nationality on her marriage with an alien, the loss of nationality shall be conditional upon her acquiring her husband's new nationality. Legislation would also provide that the naturalization of a husband shall not involve a change in the nationality of a wife except with her consent.

These recommendations are in line with certain provisions of the report of the Hague conference. But the Empire premiers are not prepared to recommend that a British woman, on her marriage, should be permitted to retain her British nationality indefinitely.

WATCH FOR OUR WEEKEND SPECIALS

PHONE 235

HORSWILL BROS.

Millinery

We have never shown such a nice selection of millinery as we have at present on display. At prices from:

Felts $1.95 to $5.95

Velvets $4.95 to $8.95

James Weir & Son

Opposite Capitol Theater

For— SERVICE PRICE and QUALITY

GROCERY

Phones 10 and 11

MRS. CHAPMAN AND G. B. STEPHENSON WIN WHIST DRIVE

At a court whist drive staged in the Parish hall Monday evening, one of a series being staged by the Sons and Daughters of England, Mrs. W. C. Chapman and G. B. Stephenson captured first prizes. Consolation prizes went to Mrs. W. Nahl and H. Elliott.

Refreshments were served under the convenorship of Mrs. J. J. Bailess who was assisted by Mrs. G. Whitehead, Miss Violet Baker, Mrs. M. Smith and Fred Walton.

SALVATION ARMY ENTERTAINS 60 MEN AT DINNER

The Nelson branch of the Salvation Army gave a Thanksgiving dinner at the barracks last night at which some 60 men were present. The number entertained this year was double that of last year, Capt. A. Cartmell announced last night.

Following the supper last night the men were entertained by a program of vocal and piano numbers in addition to recitations and a tableau.

A small make-beleive "state" has been established the 200,000 Russian exiles in the environs of Paris, where schools, churches, military societies and social welffare groups have been organized.

Trail News of the Day

TRAIL HOUSES AND LOTS. Insurance. Notary. J. D. Anderson. Trail. (2608)

Wanted — An experienced woman for chamber work. Apply P. O. drawer 2162. Trail. (2675)

Arrow SHIRTS

With the new Van Arrow Collars Fit right in every detail.

New materials. New patterns

Attached or detached collars.

Priced from $2.50

GILKER'S

If it's new, we have it

Defective Teeth

A Handicap

Defective teeth are an obstacle to success and popularity. If you neglect them you will be handicapped. Thus, the importance of having your teeth examined periodically is stressed, not only for body health but for success and popularity.

Why not come in today and let us give them a thorough examination.

Dr. KEELEY

Dentist

Nelson and Trail

COMING

Musical production "HELLO THERE"

Under auspices of I. O. D. E., Trail, B. C.

All local talent

Last week January

W. R. CAMPION

GROCERIES

Our Phone No. Is 121

Pumpkins for your Thanksgiving Pies from	15c to 50c
Pumpkins, 2½ lb. tins, 2 for	35c
Marshmallows, ½ lb. tins, 2 for	45c
Large Jars Olives	35c
Hot house Tomatoes, lb.	25c
Bananas, 2 lbs. for	25c
McIntosh Apples, box	$1.00
Chocolate Bars, 6 for	25c

Green Vegetables of all kinds. We close all day Monday.

DELIVERIES TWICE DAILY FAIRVIEW and UPHILL

News of the Day

D. C. Art Shoppe—Stamped pillow slips, 20 per cent discount. (2662)

PAPAZIAN'S ENTIRE STOCK AT HALF PRICE. (2656)

Legion Bugle Band meet at Legion, 10:15 sharp. Full dress. (2679)

Special prizess for Thanksgiving day. Nelson Indoor Golf. Children's prize, Ladies' prize, men'ss prize. (2672)

Members of Rose City Chapter, No. 28, attending the Armistice service at the Nelson Cenotaph, November 11, please meet at the post office corner at 10:40. (2677)

Annual meeting of Women's Conservative club, Thursday afternoon, 3 o'clock at Canadian Legion. Election of officers and other important business. (2674)

Come to Court Whist Drive Memorial Hall Monday Evening, 8:15. Good prizes and refreshments. Admission 35c. Everybody welcome. Auspices Sons and Daughters of England. (2642)

BEAUTIFUL CHRISTMAS GREETING CARDS PRINTED WITH YOUR OWN NAME AND ADDRESS. TWO DOZEN CARDS FOR $1.50 AND VARIOUS PRICES UP TO $7.50. CALL AND SEE THEM. THE DAILY NEWS JOB DEPT. (2627)

Prizes won Thanksgiving Day at Nelson Indoor Golf were: Ladies' prize, Mrs. Cuthbert; men's prize, C. Dodd; children's prize, tie, Arthur Larson, Ken McBride and Clarence Yarr. Playoff tonight at 7:30 p.m. (2676)

Rose City Chapter, Order of Eastern Star, will hold a sale of home cooking and fancy work at the home of Mrs. Titsworth, 904 Mill street, Wednesday afternoon, November 12. Good program. Afternoon tea 25 cents. (2678)

Phone TAXI

35

The Best of Service Careful. Courteous Drivers

Nelson Transfer Co., Ltd.

ARMISTICE DAY

WE don't want to recall the sadness of years ago. But we do want to recall the gladness of that ONE day that our brave boys made possible.

Closed From 10:30 to 11:30

Emorys LIMITED

IPANA

The toothpaste for tender gums. Refreshing, cleansing and healing.

AT

Smythe's Pharmacy

PRESCRIPTION SPECIALIST

PHONE 1

ARE YOU CONTENT TO LET YOUR CHILD ATTEND SCHOOL

Are you content to let your child attend school if it suffers from eye strain and, as a result, becomes nervous, has headaches, loses interest in studies, drops behind in school standings? Of course not. All this will be done away with if you have the child's eyes examined, and glasses fitted.

J. O. PATENAUDE

Optometrist and Optician

Expert Optical Service

Canadian Greyhound Coaches Limited

CHANGE OF SCHEDULE NELSON-SPOKANE DIVISION

STAGE SERVICE BETWEEN NELWAY AND METALINE FALLS IS DISCONTINUED

PASSENGERS FOR SPOKANE WILL GO VIA TRAIL, ROSSLAND AND NORTHPORT

Read down	TIME TABLE	Read up
9:45 A.M. Lv.	NELSON	Ar. 8:20 P.M.
12:00 noon Ar.	TRAIL	Lv. 6:00 P.M.
12:15 P.M. Lv.	TRAIL	Ar. 3:15 P.M.
7.00 P.M. Ar.	SPOKANE	Lv. 8:30 A.M.

Service is daily except Sunday

Direct connections at Spokane for Vancouver, B. C., and U. S. points, East, South and West.

Phone 800 for information regarding rates, etc.

Capitol THEATRE

Two Shows Nightly 7-9 P.M. Matinee at 2 P.M.

Now Showing

A DELIGHTFUL IRISH LOVE STORY WITH SUPERB SINGING, ROLLICKING COMEDY, BEAUTIFUL SCENES OF "OULD IRELAND"

Don't miss this great treat.

People who saw this picture at the matinee and night shows said it was "WONDERFUL"

You would just thin kyou were think you were McCormack in person.

No doubt about it It's great

SEE IT YOU MUST

John McCormack in 'Song o'My Heart'

A story that you'll love

This is your last chance to hear the beautiful voice that has thrilled millions, and millions have paid ten dollars to hear McCormack sing. Through the wonderful achievement of talking pictures you can hear him at popular prices

And what a sparkling comedy OUR GANG in "Helping Grandma"

A beautiful scenic "Medley of Rivers"

THE WHOLE SHOW IS SPLENDID

You couldn't wish for better entertainment

TOMORROW

A startling society drama "WILD, COMPANY"