Teachers Have Four Functions, Convention Here — Page Two

Nelson Daily News

Anniversary of Market Crash Marked by Gains — Page Nine

VOL. 29 NELSON, B. C. SATURDAY, OCTOBER 25, 1930. FIVE CENTS A COPY No. 160

G49 SMAR30 PROVINCIAL LIBRARY VICTORIA B C

BRAZIL'S GOVERNMENT LOSES

Trail Sends Delegates to Victoria

BACK RESOLVE ON ROAD WORK IN DISTRICT

Board Trade and Council Draft Request for Government

McDIARMID, EWING TO BE DELEGATES

Point Out Unemployed Are From Other Parts of Canada

TRAIL, B. C., Oct. 24—"Whereas Trail district, owing to general depression and slackening industry throughout the rest of the country, will this winter have to provide for many transients and unemployed.

"And, whereas, the corporation of the city of Trail, finds that it is without funds by means of which to avail itself of the cooperative offer of the Dominion and provincial governments whereby work could be carried on in the city for unemployment relief.

"And, whereas, highway improvement work is urgently required on Trail-Rossland road and on the road south from Trail to Fruitvale and Columbia Gardens.

"And, whereas, these projects lend themselves readily to the economical conduct of winter work and if undertaken this winter would provide sufficient work to take care of the greater part of the unemployment of the immediate district.

"Therefore, be it resolved that this joint meeting of the council of the corporation of the city ofTrail and of the council of the Trail board of trade petition the provincial government praying that the desired improvement of Trail-Rossland highway and of the Trail-Columbia Gardens-Fruitvale roads be undertaken by the provincial government at once, that a delegatoin be sent to Victoria to present the views of the meeting to the department of public works, City Engineer S. S. McDiarmid to be a member of such delegation, that James H. Schofield, M.P.P., be approched and asked to arrange an interview between the minister of public works and said delegation on Wednesday, next, October 27, if possible, and that copies of this resolution be forwarded to Hon. S. F. Tolmie, prime minister, Hon. N. S. Lougheed, minister of public works, James H. Shofield, M.P.P., for the Trail- Rossland riding, Lieut.-Col. Fred Lister, M.P.P., for Creston riding and to William Ramsay, district engineer for the department of public works."

The board of trade and city council met here tonight and decided to join hands in urging the improvement of the Trail-Rossland Trail-Columbia Gardens-Fruitvale roads in view of unemployment relief work in the city under the government 15-25-25 relief scheme, with the foregoing resolution as the result.

City Engineer S. S. McDiarmid will leave for Victoria tomorrow night as city representative.

The board of trade was endeavoring to get in touch tonight with Alex Ewing, now at the coast on holidays and for whom extension of holiday was obtained in order that he might go to Victoria with Mr. McDiarmid to press Trail's claims.

At tonight's meeting the engineer explained that the work originally proposed by the city under the government plan entailed considerable concrete work and so was not suitable under regulations governing the relief fund.

The view was expressed by various members of the meeting that unemployed who would benefit here would be from other sections of the country. To participate with a plan Trail would find it necessary to submit a bylaw. It was not believed that a bylaw would pass.

Trail had asked for $20,000 proposing to use $10,000 of the bylaw passed this summer and to realse another $10,000 by bylaw. The money in the hands of the council was earmarked and could not be used in this manner. Trail was willing and in a position to care for any unemployment of local origin but could not possibly undertake to provide relief for a non-permanent resident.

U. S. CONFIDENT ON UNEMPLOYMENT

WASHINGTON, D. C., Oct. 24. — Confident that voluntary service by the people of the United States would enable the administration's unemployment relief organization to cope with the problem of finding jobs for bread-winners was expressed today by president Hoover in silencing reports he would call congress in special session.

No special session, the chief executive said, was needed to deal with unemployment.

The president said Colonel Arthur Woods, relief director for the cabinet committee on unemployment, already had received most gratifying evidence of the willingness of state and municipal officials, industrial leaders and welfare organizations throughout the country to cooperate.

"There is no doubt of the success of his organization," Mr. Hoover said.

Ask Drop Women's Minimum Wage Ruling in Quebec

MONTREAL, Que., Oct. 24.—Application has been made to the Quebec minimum wage board by a number of firms engaged in the leather industries for the suspension of the women's minimum wage act at present in operation. The emergency tariff which went into operation last month has increased the cost of certain raw materials to such an extent that Canadian houses are finding competition too great, according to the manufacturers, who ask this means of reducing costs.

COSTE, BELLONTE WELCOMED HOME

HAVRE, France, Oct. 24.—(AP)—The French republic's great aviators, Dieudonne Coste and Maurice Bellonte, today came home to as great a reception as any of those they received in the United States.

The fliers actually landed from the liner France at 8 o'clock this morning, but "officially" they were still on board, awaiting this Norman seaport's civic welcome at 4 p.m.

QUEBEC, Que., Oct. 24.—Formation of an unemployment committee to draw up a schedule of the works that will be pursued this winter in the province of Quebec to meet the unemployment question was announced today by Premier L. A. Taschereau and Hon. J. N. Franceour, minister of labor.

FOREIGNERS CHINESE CITY ARE ATTACKED

14 White Missionaries Held for $3,500,000 Ransom

BEATEN WITH STRIPS OF IRON

Two Missionaries Walk Miles to Bring Out Messages

SHANGHAI, Oct. 24.—(AP)—Missionaries arriving today from devastated areas said anti-British and anti-United States red armies were swarming over three provinces of China, killing thousands of natives. They were reported robbing and burning foreign as well as Chinese property in a campaign against Christianity and capitalism said to be inspired by Russian influence.

Many missionaries have fled and others, their missions destroyed, are held for millions of dollars ransom.

The south half of China, said the missionaries, was in danger of turning communistic unless the government sent at least 200,000 seasoned troops against bandits and communists.

Arriving from Kian with demands for $3,500,000 [illegible] ransom for 14 missionaries [illegible] captive, Father de Jenlis, French, and Bishop Magnian, Italian, reported terrible conditions.

Twenty thousand communists, said de Jenlis, captured Kian October 5 and began systematic pillaging.

2000 ARE KILLED

Two thousand Kian residents, de Jenlis estimated, were slain, 1000 in the first [illegible] days and 1000 after he left the city. Other reports had stated the number was at least 8000.

The terrorized population, said Dr. de Jenlis, was pro[illegible]g communism to avert massacre.

After being beaten by reds with strips of iron, Father de Jenlis and Bishop Magnianl were ordered to proceed on foot through bandit and communist infested country to Kaukiang to obtain ransom for 14 fellow missionaries.

At Nanchang, they were joined by Father Bruecker, a Dutch priest, who escaped for Kishiu when it fell to communists.

Bruecker believed Bishop Sheehan of Streator, Ills., was hiding in mountains near Fuchow and after escaping from Jaochow where reds plundered the Lazarist mission. Nothing was known of Father Alternbrugn of Milwaukee, Wis., and Leo Moore, Perryville, who also fled from Jaochow.

MUST PAY WILL ANNUITIES, EAST

MONTREAL, Que., Oct. 24.—Finding that the administrators of the estate of Sir Mortimer Davis were bound to pay the monthly allowances to persons provided for in the will of Sir Mortimer, without authorization to that effect from the courts, Mr. Justice Surveyor, in the superior court today, declared that proceedings by Lord Shaughnessy and Alexander M. Reaper were useless, and condemned the two executors to pay the court costs personally and without reimbursement.

The trouble over the payment of annuities arose when a claim was made on the estate by the first Lady Davis, under which she demanded $4,000,000 instead of $100,000 under her marriage contract. According to the terms of the contract, the former Lady Davis was to receive, at the death of Sir Mortimer, $100,000, or $25,000 and 750 shares of par value of $100 each of American Tobacco company. As the shares were never transferred to her, Lady Davis now asks that she be paid by the estate $4,000,000, the present value of the stock.

CARBON MONOXIDE CAUSE OF DEATH

REGINA, Sask., Oct. 24. (CP)—Carbon monoxide poisoning caused the deaths of five Regina men, whose bodies were found in a snowbound automobile on the morning of October 17, a coroner's jury here decided today. The quintet had been forced to spend the night in a closed sedan on a highway near here, along with two others. Bodies of Thomas E. Houston, Victor A. Somerset, George R. Dowswell, Walter Tyndall and Leslie Hallsworth, were found by a farmer early the next morning.

Thirteen witnesses were heard during the brief inquest session. The jury attached no blame to anyone.

[illegible]DITS, POLICE [illegible]ICK SAME TIME [illegible]RAID CARD GAME

NEW YORK, Oct. 24.—(AP)—Three hold-up men and two plain clothes policemen happened to select the same time tonight to raid a card game in a Madison avenue cigar store. The result was a shooting match in which a hold-up man was killed and six other persons, including a policeman, wounded.

MISSION GRANTS ARE ALLOTTED 19 PARISHES

Building Loans Outstanding Are Brought Up to $11,800

Instead of concluding its business by noon yesterday, the executive committee of the diocese of Kootenay was obliged to hold also a full afternoon session, in order to finish the discussion of loans to parishes and the allotting of missionary grants, which formed the business program for the third and concluding day of the meetings.

Discussion of the loans to parishes for building churches, parish halls and rectories occupied most of the forenoon. A loan of $1200 to the Sorrento parish toward building a rectory was authorized, bringing the total volume outstanding to $11,800.

STUDY PARISH NEEDS

In the afternoon the applications of various parishes for mission grants were studied, in the light of all available information, and a total of $10,000 was allotted to 19 missionary parishes, to assist them in maintaining church functions.

One new parish, that of Oliver, in southern Okanagan, was organized during the year.

New churches built during the year were St. Saviour's pro-cathedral in Nelson, churches at Penticton, Oyama and Falkland, and a sanctuary for the East Trail mission.

INDIAN CONFAB STARTS TODAY

LONDON, Oct. 24.—(By Thomas T. Champion, Canadian Press Staff Correspondent) — With the arrival of the week-end most of the Indian delegation to the round table conference will have reached London. The Indian delegation numbers 89 persons, which makes it larger than the total of the naval conference.

The Indian delegates who are already here have been shown the most cordial but unobtrusive hospitality.

Preliminaries of the conference are already going forward. The ruling princes will meet tomorrow. The British political parties will hold meetings during the next fortnight.

SEARCH AVIATOR IS ON THE WAY

TELEGRAPH CREEK, B. C., Oct. 24. (CP)—Pilot Frank Dorbandt, United States aviator, en route from Hazleton to Atlin to begin a search for Capt. E. J. A. Burke, Vancouver flyer, who, with two companions, has been missing in the Liard river district since October 10, arrived here at 5 o'clock this evening following a hazardous trip. Telegraph Creek is about 220 miles from Hazleton, and approximately 180 miles from Atlin.

RYCKMAN SEES WEST TICKLED AT THE TARIFF

Fruit Growers Satisfied; Even Prairie Sees Necessity

REPRESENTATIONS IN PROVINCE MANY

Minister Tillicums With Warren; Visit Trail and Nelson

"Our business on this tour, which has been from Ottawa to the coast over the Canadian National, then on to Victoria, and now returning east over the Canadian Pacific, has been to look over the working branches of the department of national revenue, and at the same time we have been interested in finding how the emergency tariff enacted at the late special session and now in force has been received by the people," Hon. E. B. Ryckman crisply explained last night less than five minutes after his private car rolled in attached to the Kettle Valley train.

TARIFF PLEASES

"From the representations made to us, the emergency tariff has been favorably received, and we have heard much more of praise than of blame in this connection," the minister of national revenue and acting minister of finance further elucidated.

"This favorable opinion of it appears to be entertained all over the west," he stated, in reply to a question is necessary for the country. The only qualification they had to offer was that they would like all the support that we could give, for the premier industry of the country, which they represented."

To the comment that Premier Bennett seemed to be working on the wheat proposition at present, the minister replied that possibilities suggested by the premier were a bounty taking the form of special freight rates, a guaranteed price for wheat, or assistance in marketing.

FRUIT GROWERS SATISFIED

At Victoria and Vancouver, he said, he met the representatives of the fruit growing industry of British Columbia, who made representations to him.

They seemed well satisfied, and apparently thought their interests were well looked after," he summarized.

British Columbia industries "too numerous to specify" seized the opportunity of his visit at Vancouver and Victoria to make tariff representations, he stated.

Asked what machinery the Conservative government would utilize for tariff making, the minister shot back:

"The government will frame all tariff legislation and be responsible for it. What assistance it will call to its aid I am not prepared to say, but the government will take full responsibility, for tariff legislation."

WARREN FELLOW STUDENT

Expressing the keenest interest in the great industry of the Consolidated Mining & Smelting Company of Canada at Trail, the minister recalled that President J. J. Warren

(Continued on Page Two)

COFFEE DROPS A CENT PER POUND NEWS, BRAZILIAN

NEW YORK, Oct. 24.—Coffee futures broke about a cent a pound on the New York market today on receipt of news of the overthrow of the Brazilian government.

There were fears that the policy of the government relative to the control of coffee might be altered.

In the No. 7 contract, the December position sold down to 6.80 cents a pound, compared with the previous close of 7.89 while for Santos coffees, December sold at 10.80 cents, compared with 12.02 at the close yesterday.

UNITED STATES EMBARRASSED BY REBEL VICTORY

Refused Ship Arms to Rebels; Need Good Will With New Government

WASHINGTON, D. C., Oct. 24. (By Ken Clark, Canadian Press Staff Writer)—The overturn of the government of President Washington Luis in Brazil places the United States government in an embarrassing position politically, observers believe. The United States permitted shipments of arms to the Luis government but placed an embargo on shipments of munitions to insurrectionists.

The suggestions that Washington "bet on the wrong horse" is indignantly repudiated. The policy of the United States, it is said, simply followed the usual custom dictated by international law. It was further intimated that Washington did not look upon the Brazilian situation as a "horse race."

When the news of the military coup in Rio de Janeiro reached this capital over the press wires today officials were obviously surprised. All comment was refused. It was pointed out by observers that the policy pursued by the state department could hardly be considered by the incoming Brazilian government as amiable.

The United States has immense interests in Brazil, where its commerce is in competition with that of Great Britain, Canada and other nations. The good will of the Brazilian government is therefore of the utmost importance to Washington. It is known that relations between the United States government and the Luis and Julio Preste regime were of the best. Dr. Prestes, president-elect, recently paid a visit to the United States, and was received with honors. The position now is equivocal.

However justified by international law and the view of Brazil from Washington, there seems little doubt that the policy with respect to arms shipments will not improve the relations between Washington and the new government.

COSTE SAYS THAT KINGSFORD-SMITH GREATEST AIRMAN

HAVRE, Oct. 24—(C P cable)—Dieudonne Coste, France's famous aviator who, with Maurice Bellonte, spanned the Atlantic in an east-west flight, paid trbiute today to another great airman, as the French flyers stepped ashore from an ocean liner on their return to their native country. Coste was asked by newspapermen to name the greatest aviator in the world.

His reply was brief and without hesitation:

"Kingsford-Smith."

LINDRUM HAVING A HARD BATTLE

LIVERPOOL, England, Oct. 25.—C. P. cable).—Walter Lindrum, Australian billiards expert, is not having so easy a time to overtake his three opponets, to each of whom he gave a 7000-point lead, as he experienced in the first match of the international professional tournament. At the close of today's play in the second match Joe Davis, the English champion, led with 25,701 points to his credit. Tom Newman had 23,146 and Clarke McConachy, Australia, finished today with 2592. Lindrum trailed the three.

The Weather

	Min.	Max.
NELSON	40	49
Victoria	47	52
Vancouver	48	54
Kamloops	46	56
Barkerville	46	48
Prince George	46	52
Estevan Point	44	48
Dawson	20	30
Seattle	50	58
Portland, Ore.	54	60
San Francisco	54	64
Spokane	38	52
Los Angeles	56	80
Penticton	45	55
Vernon	41	50
Grand Forks	44	54
Kaslo	39	50
Calgary	36	58
Edmonton	36	58
Swift Current	34	58
Prince Albert	30	46
Qu'Appelle	30	50
Winnipeg	22	48

Forecast for Saturday, Nelson and vicinity—Generally fair and stationary or lower temperatures.

PRESIDENT OVERTHROWN BUT REFUSES QUIT HIS PALACE, FIVE NEWSPAPERS WRECKED

Taschereau Denies Perron to Resign

QUEBEC, Que., Oct. 24. — Permier L. A. Taschereau today denied that Hon. J. L. Perron, minister of agriculture, would resign his portfolio in the provincial government. A widely published report yesterday said that Mr. Perron might retire owing to ill-health.

"There is no truth to the story at all and I do not know where it originated. Mr. Perron is still minister of agriculture and will remain so for a long time, I hope," the premier said.

JUNIOR LORD OF TREASURY QUITS

LONDON, Oct. 24. (By Thomas T. Champion, Canadian Press staff correspondent)—Preferring an unpaid dictatorship of a cooperative society to the office of junior lord of the treasury and of chief whip to the Labor party, at £5000 annually, Alfred Barnes, Labor member of parliament for East Ham south, has resigned both the latter offices.

Mr. Barnes is a son-in-law of Hon. George Lansbury, first commissioner of works. The office of junior lord of the treasury carries ministerial but not cabinet status. In the last session Premier MacDonald's attention was called to the fact that Mr. Barnes had become director of a cooperative society, which was an infringement of the rule against ministers in office holding dictatorships.

Ernest Thurtle, Labor member for Shoreditch, becomes junior lord of the treasury in place of Mr. Barnes. William Whitley, M. P., hitherto an unpaid whip, becomes the salaried chief whip.

SECOND GANGSTER KILLED, CHICAGO, WITHIN 24 HOURS

CHICAGO, Ills., Oct. 24.—(AP)—Gangland's killers have gone into action again. One "big shot" and a plain hoodlum were assassinated within 24 hours.

While the crime commission was scratching from its list of public enemies the name of Joe Aiello, the body of John Guida, hoodlum of the south side "RW" gang, was found behind the bar of a deserted saloon.

Police looked for Joseph Liebrock, owner of the saloon. An extortion plot was advanced as a possible cause of Guida's death.

Aiello was shot down last night.

HUNTED MAN IS FOUND, ALBERTA

EDMONTON, Alta., Oct. 24. (CP)—Charged with the murder of five persons, George Dwernchuk sits hancuffed and in irons behind the bars of the jail at Vegreville, Alta. The man, who is alleged to have run amuck with a shotgun at an isolated farm at Smoky Lake, in northeast Alberta, was captured today after a two-day hunt across rolling bush country.

Dwernchuk, picked up as he waited for a freight train to take him out of town, denied the killings. He is alleged to have killed his brother and sister-in-law, Mr. and Mrs. John Walanski, Mrs. Huchaluk, as well as a neighbor, John Darichuk.

BILLY LIGHT WINS

ST. PAUL, Minn., Oct. 24.—(AP)—Billy Light, St. Paul welterweight, won a newspaper decision over Frankie Battalglia, Winnipeg, in 10 fast rounds here tonight. Jimmy Evans, 152-pounder from California, out-generalled and out-punched Frankie Petrolle, 150, from Duluth, in six rounds.

Won't Leave Unless Bound and Taken by Force, He Says

GENERALS CONTROL WHOLE OF BRAZIL

All That Is Needed Washington Luis' Resignation

FLASH

RIO DE JANEIRO, Oct. 24—(AP)— President Washington Luis of Brazil tonight bowed to the will of the military Junta that overthrew his administration in the morning and left Guanabara palace, from which he had previously declared he would only be taken as a bound prisoner. He was taken under heavily armed escort to Fort Copacabana, where he was held in the quarters of the general staff.

Vice-President Mello Vianna and all the members of the Washington Luis cabinet were arrested this evening. Several senators and deputies sympathizing with the administration were also held.

RIO DE JANEIRO, Oct. 24. (AP)—A military junta tonight ruled Rio De Janeiro after overthrowing President Washington Luis in a coup d'etat accompanied by rioting and some arson.

Although announcement was made at 10 o'clock this morning that the president had resigned, thus setting off great demonstrations in the principal streets of the capital, it was learned tonight that Washington Luis had not actually signed the decree.

He held out against quitting insisting that he would never leave the government palace unless bound and taken by force. That the government had fallen, however, not even the foreign office questioned. Only one thing remained, and that was the formality of the president signing on the dotted line. As he sat in his palace the building was surrounded by troops loyal to the new revolutionary movement.

Thus tonight generals of the army were provisionally in charge of the capital of a great South American country. Apparently with the entire army and navy behind them, three generals, Leite de Castro, Pantaeao Telles and Menna Barreto, comprise the junta and will control the government until they are able to confer with representatives of Rio Grande Do Sul, Minas Geraes and other states which opened the revolt three weeks ago. They hope as a result to establish a civil government.

TWO NEW OFFICIALS

Two new officials already have been named—Gabriel Bernardes, as minister of justice, and Colonel Sotero de Menezes as chief of police.

The best information regarding the coup d'etat is that two generals, two admirals and Cardinal Leme went last night to Guanabara palace, residence of the president, and urged him to resign.

The president refused, so at 2:30 o'clock this morning the entire force of military police was aroused to throw a guard about the palace. They surrounded the Botafmgo district, which prevented most foreign business men living in the Copa-

(Continued on Page Two)

BARS AGAINST HOCKEY PLAYERS ON WAY TO UNITED STATES ARE LIFTED

Department of Labor Approves Petition for Entry of 40 Players

DETROIT, Mich., Oct. 24.— Just a week to the day from the time the first contingent of Canadian hockey players was turned back at the border here, the immigration bars were lifted today.

Word was reecived eher late today from Washington that the department of labor had approved a petition signed by Charles A. Hughes, president of the Detroit hockey club, asking the admission of "not more than 40 hockey players." The players are to be admitted under bond for periods not to exceed six months.

Half a dozen of the two Detroit hockey teams, the Falcons, National hockey league entry, and the Olympics, the International league team, have been marking time across the border in Windsor, at least half a dozen more have been waiting at their homes until the international complications were ironed out.

Officials of the hockey club were preparing to start practice tomorrow, just a week behind schedule. First league games are to be played during the second week in November, but a series of exhibition games between the Falcons and Olympcs is scheduled to start November 2.

ANOTHER MEMBER OF MACDONALD'S PARTY IS DEAD

LONDON, Oct. 24.—(C. P. cable)—Another vacancy in the house of commons has been created by the death of Harry Gosling, Labor member for Whitechapel, who died tonight.

Harry Gasling was minister of transport in the Labor government of 1924. He was a veteran in the trades union movement. As president of the National Transport Workers Federation he took a leading part in the great dock strike of 1910.

SECRETARY OF CANADIAN FLYERS

WINNIPEG, Oct. 24—(CP)—Appointment of George M. Ross of Moose Jaw, Sask., as secretary of the Canadian Flying Clubs association was announced here tonight by President J. A. Scully, of Winnipeg. Mr. Ross, who succeeds Captain James Dickie, killed in a plane crash near Fort William a few weeks ago, will take over his new duties on Nov. 1. His headquarters will be here.

NEW YORK, N. Y., Oct. 24. — An earthquake of brief duration but of much severity was registered on the Seismagraph at Fordham University at 3:33 p.m. today, scientists in charge said.

$150,000 SOUGHT BY SLOCAN AND ARROW LAKES DISTRICT TO HELP WITH UNEMPLOYMENT SITUATION

District Boards Send Wire to Stevens Regarding Silver Situation

That the Slocan and Arrow Lakes districts are demanding $150,000 as their share of the unemployment relief fund was the word brought by Fred A. Starkey, commissioner of the Associated boards of trade of Eastern British Columbia, on his return from a joint meeting of the mentioned districts at New Denver, Thursday.

The stabalization of silver was also dealt with at the convention and a resolution drawn up and sent to Premier R. B. Bennett, Hon. W. A. McKenzie, minister of mines, for British Columbia, and W. K. Esling, M.P., of Rossland. A cable on the same matter was sent to Hon. H. H. Stevens, minister of trade and commerce, now in attendance at the Imperial conference, London.

Mr. Starkey stated that the meeting was most enthusiastic.

Delegates from the three districts retired from the meeting separately to discuss the amounts which they should demand for the unemployment program and each chose a delegate to decide the question. It was the unanimous decision of the delegates from the various districts that the amount be set at $150,000. S. Leary of Nakusp represented the Arrow Lakes, S. A. Hunter of Kaslo, the Kaslo district and R. A. Grimes the Slocan.

Slocan delegates spoke in favor of widening the road between New Denver and Silverton, also the widening of the Three Forks-to-Sandon road. The Arrow lake delegates made no statement as to their expenditures, Kaslo members mentioned the road between Sandon and Kaslo, stated Mr. Starkey.

One opinion which the meeting unanimously endorsed was that married men who had not worked on construction work this summer should be given preference.

Mr. Starkey addressed the gathering on the present silver situation. He also spoke on the resolution dealing with the silver question which was carried on the motion of R. A. Grimes of Silverton and J. M. Robertson of New Denver. This resolution urged that all possible attention be given to obtain a stabilized price. Captain James Fitzimmon, M.P.P., for Kaslo-Slocan, stated that he would give every assistance in his power.

J. M. Robertson, M.E., former manager of the Enterprise Utica and Kootenay Florence mines, spoke in support of the silver question.

BOARD TO HANDLE STREAMS-CONTROL PROBLEMS, WEST

EDMONTON, Oct. 24—(CP)— An inter-provincial board will facilitate solution of western streams-control problems, it was decided at the four-province session here today. At the opening of the resources parley, it was decided that such a board should be formed, following on the suggestion of J. T. Johnson, Dominion water power director.

The board is to function as a body of arbitration, handling references concerning power, irrigation or other matters in connection with inter-provincial waters. There are a number of cases in which streams cut across provincial boundaries and lakes are located in two provinces.

PERSHING SAYS UNITED STATES IS UNPREPARED IF MORE WARS COME

NEW YORK, Oct. 24.—A warning to the United States that it will be caught unprepared in the event of another war is sounded by General John J. Pershing in an interview published today.

"People say we should disarm," the leader of the United States armies in the great war is quoted as saying. "America already is disarmed. Good men and good women tell us that we should throw away our armaments. We have very little to throw away."

Declaring no one hates war more than he does, he says:

"We know that we will not provoke war. But what is there in history which authorizes us to conclude that someone else will not provoke one some of these days? It is not a question of whether or not we believe in war. It is a question of whether we shall defend this wonderful country of ours if some other nation, which does believe in war, should attack us."

PRESIDENT OF BRAZIL WILL NOT RESIGN

(Continued From Page One)

cabana area from reaching their offices.

With this show of force the president again was asked to quit. He refused, and was given until 11 a. m. to do so, but still held out. The rioting and arson developed about 10 o'clock this morning with news that Washington Luis was out. Prior to this time all traffic had been operating normally except in the vicinity of the presidential palace, but with this news masses of citizens flocked into the streets and blocked the progress of busses, private cars and all other vehicles.

Shouting against everything connected with the Washington Luis regime, the angry crowds wrecked and burned five newspapers and the government news agency. One paper was the Journal do Brasil, among the largest in the country.

HUNDREDS WEAR BADGES

Fires were set in other places, also, and some shops were looted. But by night time the police apparently had stopped all violence. The carnival spirit was still evident, however, with hundreds of persons wearing badges of red cloth or carrying red flags to show that their sympathies were with the Liberal party and not with the fallen government.

The coup had been expected for 24 hours, for, despite the strictest sort of governmental censorship, it was known that only the federal district and the states of Rio de Janeiro and Sao Paulo were loyal to Washington Luis. Everything else was either in the hands of the revolutionary armies or else controlled by neither side, as in the state of Bahia.

With the fall of the government at Rio de Janeiro, federal leaders in the great city of Sao Paulo capitulated after some firing and ran up the white flag over the government house.

Thus Brazil's two largest cities, which were virtually all that was left to President Washington Luis following the spread of the revolt, began October 3 in the southern states, turned against the government, and it went out, after a stand of three weeks.

RYCKMAN FINDS WEST TICKLED AT THE TARIFF

(Continued From Page One)

and he were in law school together at Osgoode Hall, Toronto, at the same time if not in the same year, and that he had been pleased to meet him every year since in the east.

"We are tremendously pleased—and by 'we' I mean everyone—with the progress the Consolidated has made, and I believe it will enter on more prosperous days yet," Hon. Mr. Ryckman volunteered. "We go of Trail tomorrow and while there will give the great plant a very careful, and I believe —to us— a very benefitting examination."

ESLING MEETS HIM

From Midway the minister, who is accompanied by R. W. Breadner, commissioner of taxation, H. B. McKinnon, acting commissioner of tariff, and David Sim, his private secretary, was convoyed by J. Ivan MacKay, division superintendent at Nelson, and from West Robson W. K. Esling, M.P., travelled with him. J. G. Bunyan, customs collector for the port of Nelson, reported to him here.

The minister said he would like very much to spend a long time at Nelson, and to accept the community's hospitality, but it was imperative for him to see the smelter at Trail within the time he could make available.

At 9:30 this morning Hon. Mr. Ryckman and his party, with Mr. Esling, will leave for Trail, S. G. Blaylock taking them over in his car, for an inspection of the great reduction works and associated plants.

On the home trip to Nelson the plants of the West Kootenay Power & Light company on Kootenay river will be visited.

RECEIVE VISITORS AT HUME

The party will return to Nelson in time for the minister to be at the Hume hotel, between 4 and 6 o'clock to meet any who wish to see him.

At 6 o'clock he will leave with his party by car for Procter, where he will board his private car, which will be waiting for him on the barge to leave early in the evening for Kootenay Landing.

A GOOD PRESERVER

If you use the baker's bread that comes wrapped in glazed paper, open the paper and fold over the edges. The bread will keep splendidly in this manner.

HALL, SHEFFIELD HEARD, TEACHERS CONVENTION HERE

Both Inspectors Give Enlightening Addresses Concerning Schools

ALL FAVOR SIMILAR TEACHERS' CONVENTION

Miss E. Etter Traces History Kootenay-Boundary Organization

The first speaker on the afternoon session of the Kootenay Boundary Teacher's association here yesterday was Inspector T. R. Hall of Kelowna speaking on "Education Objective", which, he stated, embraced the whole sphere of education.

The various objectives of education varied with the environment in which it was practiced. There could never be a permanent set of objectives with the world changing at its present rapid rate. Education must change accordingly with world changes and the modern teacher must adopt what was new.

Health, it has been recently realized, was necessary to vocational efficiency.

Mr. Hall thought that not only should the brilliant student, who continued through school, receive careful vocational training, but also the unfortunate child who must, of necessity, drop out of school about the age of 10 years. Much serious thought was needed along these lines.

SHOULD TRAIN FOR LEISURE

Training for leisure was an important phase for persons in these days of short working hours did not know how to make use of their leisure hours. Recreation should build up nervous energy rather than tear it down. Leisure should be spent in gaining an appreciation of art, music and literature.

Much was heard in these days concerning training for leadership. It was alright to look after the bright minds but the fellow in the lower strata should be looked after also.

In Canada where a large foreign population exists, intermingling one with the other some common stock of ideals must be developed between them.

Health teaching in schools was receiving more modern and natural treatment than of old. Nervous energy and ethics were being built up now instead of the powerfully muscled bodies that were the prescribed products of the old system.

Teachers should pay more attention to morals of their pupils. This phase, he thought, could be handled by a direct teaching method.

P. H. SHEFFIELD SPEAKS

Inspector P. H. Sheffield of Nelson, instead of speaking on "Arithmetic" touched on the high points of the "much feared" inspector's report.

Mr. Sheffield traced the inspector's report from the time when it had its origin in 1913 until the present and made the statement that he wished it could be abolished for when the inspector was required to make such a report he was prevented from making a fair estimate of the teachers' work.

He pointed out that the inspector had, among other things, to make an appraisal of the value of the school building in question. The character of the teacer, what kind of lessons she was teaching, what material she was using and if she was accomplishing what she was attempting, must all be looked into before the report could be made. He had also to make note of her methods and technique of teaching, her timetable if any, general appearance of the room, whether or not her seat work was modern, how she controlled her pupils and whether or not the lessons were adapted to the age and ability of the pupils. There were numerous other phases in the compiling of a complete report that had to be noted.

At the conclusion of Mr. Sheffield's address Miss Enid Etter gave a brief resume of the history of the Kootenay-Boundary Teacher's association from the time of its inception 11 years ago until the present.

She paid tribute to the great assistance that the school inspectors were, especially to the young teacher. In regards the holding of a similar convention next fall it received the unanimous assention of the meeting. She thought, therefore, that certain plans for the next convention should be started this fall and not left, the way they were this year, until the last moment. She requested that as many teachers as possible be present at the final session this afternoon when election of officers and so forth, would be dealt with.

Opening the afternoon session the children's choir from the Hume school conducted by Miss G. Kerwin rendered several splendid chorus selections.

MEN TEACHERS HEAR LARSON, ROGERS, DINNER

Professor of U. B. C. Not in Favor of Summer School Sessions

The men teachers attending the convention of the Kootenay Boundary Teachers' association convening here yesterday assembled at the Canadian Legion for a dinner last evening at which Professor T. Larson of the University of British Columbia and Principal L. V. Rogers of the Nelson high school were after-dinner speakers.

Professor Larson paid tribute to the caliber of English students graduating from U. B. C. and how welcome they were all over the continent.

This had been his first trip to the interior, and to him it was "certainly an eye-opener."

One writer, a teacher and a graduate of U. B. C., had stated in connection with the non-correspondence course policy of the university that the boundaries of the campus should be coincident with those of the province.

Speaking as an individual and not as a member of the university staff, the professor stated that actually the title "B.A." did not mean much. It did not mean an educated man, but one who had availed himself of the opportunity to assimilate knowledge.

NOT IN FAVOR OF CORRESPONDENCE COURSES

Presenting his arguments against the correspondence course, the speaker cited the case of the university library containing nearly 100,000 volumes. The ones that would be necessary to the study of the person taking the correspondence course could never be made available because they were demanded by those taking courses on the campus. The same was partially true of the periodical and magazine section of the library.

Valuable class discussions and lectures, too, would be lost to the person intending to do his studying away from the campus.

He objected to the inadequate summer sessions where seven months work was crowded into seven weeks. There was a serious chance of summer sessions developing into an institution for gaining credits, he thought.

There was no time for reading and thinking when one was taking a summer course, which was contrary to the philosophy that "knowledge and wisdom are the perfected fruits of leisure."

He hoped that the time would come in the not-too-far-distant future when the summer school sessions would be "what they should be."

L. V. Rogers changed the tone of the meeting considerably when he upheld mathematics in a lighter vein as opposed to literature and other subjects. Mr. Rogers interspersed his offering with much subtle humor.

Trustee James May of the Nelson school board expressed his appreciation of the fact that the district teachers had convened in Nelson, and hoped that they would all derive great benefits from this annual event.

W. J. Stephen, manager of J. M. Dent & Sons, publishers, speaking briefly, felt that in time to come the culture of the continent would be concentrated on the western coast.

P. H. Sheffield was chairman at this dinner.

TRAIL ALL SET FOR GRID TEST

TRAIL, B. C., Oct. 24—Nelson rugby squad, seeking at least one victory this season, will come to Trail Sunday for the fourth and concluding game of the West Kootenay rugby series. Trail has won three games and the title, but Nelson still has hopes of beating the champions.

Gordon McTier is slated to lead the Trail squad into action at quarter when the game gets away at 2:30 Sunday afternoon.

Miles, Halliwell, Tonelli and Ostrowski will play end, and Chandler, Barron and Fraser middles. Decembrini, Basso, Zuk and Plester are listed as insides.

Curtis, Tye, Sammons and Geoc Haszard are flying wings. Burrows and Haszard take snap positions.

Williams, Evans and Young will hold the big jobs in the backfield.

The game is called for 2:30 so that it may be concluded before dusk sets in.

PRODUCTION DECLINES

Figures supplied in the Annual Livestock Market Review prepared by the Dominion Department of Agriculture disclose a steady falling off in hog production during the past five years. From a total of 1,286,157 hogs graded and sold in 1925 production was down to a total of 1,060,542 for 1929; a decline of over 215,000 hogs. That the decline has been gradual is shown by the fact that production fell off in 1926 by over 140,000; in 1927 by 21,000; in 1928 by 27,000 and last year by nearly 30,000. General indications for 1930 to date, however, suggest that hog raising is losing none of its importance in the livestock industry, being essentially on a sound basis with the prospect of increased production in the near future.

Because of frequent slight earthshocks, modern office buildings in Bogota, Columbia, are built on a cushion of 30 feet of soil which is left between their foundations and bedrock. Engineers claim this layer absorbs the shocks.

PROF. LARSON IS SPEAKER BEFORE TEACHERS HERE

Talks on Poetry; Urges Study of Poet to Appreciate Poetry

"Poetry is complementary to life. It is not a substitute for life."

So stated Professor T. Larson of the University of British Columbia in summing up his address on poetry before a large audience of district teachers and the public in the auditorium of the junior high school last night.

Professor Larson emphasized that there was nothing that could take the place of life but that poetry could fill the gaps in "our experiences." "Always poetry will make our lives worth living," he stated.

He warned his audience that reading not balanced by living was dangerous. Emotions to remain healthy must have an outlet.

In opening his address Professor Larson pointed out that poetry could not be defined. There were hundreds of definitions but all were different. Poetry to the Elizabethians meant something quite definite; to the people of the 18th century it meant something definite but different. So it changed with the ages. What poetry meant to any age was governed by the attitude of that age.

Poetry, he stated, was the communication of an experience by means of language. The speaker then asked his audience to isolate poetry. "If we know poetry is not, then we are on a way to understand it," he stated.

Non-practical activities of man could be placed in two divisions, scientific and artistic. Scientific activities involved the use of the intellect and reason. Artistic activities involved the use of imagination and emotions. The aim of scientific activities was to gather and command a vast body of information. The aim of artistic activities was to gather a vast body of experiences, feelings, emotions, attitudes and moods. The scientist tried to eliminate all personal facts in equations. Experience on the other hand was personal and therefore unique. Science, he explained, was the same in any language, but experience (poetry) could not be translated from one language into another. If it was it was a new poem, a new experience.

Facts and ideas, he pointed out, change. Grecian science of the early days was now out of date. It was a basis upon which to work today. Not so with experience. It was always new, fresh and could not become old-fashioned.

It was not necessary to read a scientific book more than once to get the basic facts, but a work of art could be contemplated again and again. It had a personal element at the core. Today scientists no longer used Grecian science but Grecian art would live forever, he stated.

Professor Larson declared that of all arts poetry was the most easily understood. It has endured through the ages. It was the most accessible of the arts. There was much nonsense being taught about poetic diction. Words which were ugly, commonplace, prosaic, he emphasized "would glow like jewels in the setting of a poet."

To understand poetry it was necessary for the reader to attempt to share fully in the poet's experience. To understand a poet the reader must know his life, culture, the books he read, thoughts he thought, his general attitude to life and his critical attitude of the age in which he lived.

Before one could understand and judge poetry it was necessary first to be able to interpret the experience the poet was trying to communicate, and to find the answer as to how far the poet had succeeded in his aim.

Any experience, stated Professor Larson, could go towards the making of a poem, but some experiences lent themselves more readily to poetry. Whether the experiences be trivial or worthwhile they did not affect the poem. Critics, he warned, should not judge the experience. What was important to poetry was not the matter but the manner in which it was handled.

Prior to Professor Larson's lecture, interesting musical numbers were presented by members of the teaching craft. Miss Elsie Truscott, Ainsworth, presented two beautiful solos; Miss Constance Whittaker of Trail gave two vocal numbers and Mr. Neiderman of Trail played two violin solos.

P. H. Sheffield occupied the chair and expressed thanks to the speaker and artists.

Following the lecture the teachers adjourned to the spacious gymnasium of the school and enjoyed a dance.

NEXT DIOCESAN SYNOD AT VERNON

Next Biennial synod of Kootenay diocese will be held at Vernon on May 19-21, 1931, Rt. Rev. A. J. Doull, D.D., bishop of Kootenay, announced to the executive committee of the diocese at its concluding session yesterday. This will be the first synod to be held at Vernon in Bishop Doull's time.

Many people prefer to stiffen their lace curtains with gum arabic instead of starch. If so, dissolve one ounce of gum arabic in ½ pint of boiling water, strain and bottle. Keep well corked. Use one teaspoon of the mixture to one pint of cold water. Dip the curtains in this and then stretch.

MINNEAPOLIS GRAIN

MINNEAPOLIS, Oct. 24—Flour unchanged. Shipment 3,803. Bran 19.50 to 20.00.

Wheat—No. 1 nor. 78⅝ to 83⅝; No. 1 red durum 71⅛ to 72½; Dec. 74⅝; March 78½; May 80½.

Corn—No. 3 yellow 75 to 76.

Oats—No. 3 white 32½ to 32¾.

Flax—No. 1 1.70 to 1.76.

HEAVIER WHEAT HAULS TO LINES

WINNIPEG, Man., Oct. 24. — Heavier shuls to Canadian Pacific tracks, western lines, were made by prairie farmers Thursday, according to the daily report on the movement of grain east and west More than a million and a quarter bushels left lakehead ports and shipments from Pacific ports advanced considerably.

Marketings totalled 966,000 bushels, with 304 cars loaded on prairie and 237 inspected. Country elevators now store 37,987,000 bushels and government elevators a total of 9,494,000 bushels. At the lake head 132 cars were delivered and 183 unloaded.

Lake head storage went to 71,502,000 bushels and 1,306,000 bushels were shipped by the lake boats. Fort William now has 448 cars on hand for unloading on Canadian Pacific tracks. Pacific coast boats shipments to Britain, Europe and the Orient totalled 733,000 bushels, tsorage was reported at 10,408,000 bushels. The company un loaded 170 cars and has 281 in transit west of Field for Vancouver.

EGG MARKETS

OTTAWA, Oct. 24—Canadian egg markets are very firm on fresh eggs and prices are working higher today.

Toronto—Brokers report sales of graded country shipments at extras 45 to 47; firsts 40 to 44; seconds 28 to 29. Wholesale prices of fresh eggs to retail stores are extras 47 to 50; firsts 43 to 45; seconds 30 to 32.

Montreal—Strictly fresh eggs are jobbing on spot today at extras 40 to 42; firsts 42 to 43; seconds 29 to 30.

Vancouver—Paying prices to producers are extras 42 to 44; firsts 39 to 40; pullet extras 33 to 34; peewee secnods 21 to 22. Wholesale prices to retail stores are extras 48 to 49; firsts 43 to 46; pullet extras 38 to 40; peewee seconds 25.

Chicago—Spot 28½; Nov. 22¼; Dec. 22¾.

EXCHANGE RATES

NEW YORK, N. Y., Oct. 24. — Sterling exchange firm at $4.83 13-16 for 60 day bills and at $4.85 13-16 for demand.

Marks 23.81 cents.

Kornen 26.83 cents.

Foreign bar silver 35¾ cents.

Canadian dollars 9-64 cents prem.

Francs 3.92 7-16 cents.

Lire 5.23⅛ cents.

Nelson approximate sterling exchange rate $4.87 13.16.

According to Dr. Otto Hahn, director of Kaiser Wilhelm Institute of Chemical Research in Berlin, the age of the earth is 3,000,000,000 years. Knowing the speed of radio emanations, he reaches his conclusion from the amount of lead in the earth, which he regards as uranium or thorium, the radio activity of which has been expended.

RHEUMATISM?

T-R-C's give safe, speedy relief from Pain and Stiffness

Listen to Mr. H. C. Benedict, Thedford Ont: "In the morning I would not be able to move one arm unless I lifted it with the other . . . It would feel as though it was going to break. I am glad to recommend T-R-C's". Equally good for Sciatica Neuritis, Neuralgia, Lumbago. No harmful drugs. 50c and $1 at your dealer's.

T-R-C's TEMPLETON'S RHEUMATIC CAPSULES

BRAZILIAN JUMPS AT TORONTO

TORONTO, Ont., Oct. 24.—A number of substantial recoveries were made on the Toronto stock exchange today, led by Brazilian Traction which gained 2½ points following termination of the revolt in Brazil.

International Nickel closed at 18½, up ¾. Coast Copper at 6 was up 1 point and Noranda gained .55 to close at 14.55.

TRADE REPORTS

WINNIPEG, Man., Oct. 24.—The weekly trade report of the Canadian Credit Men's Trust association limited for week ending October 25, 1930, for the west, follows:

Calgary: Wholesale and retail business is moving in fair volume. Collections on old past dues very slow, but current accounts are being fairly promptly taken care of

Edmonton: Wholesalers and retailers alike report business dragging. Collections very slow.

Vancouver: Conditions generally throughout the province are considered as being fair with collection slow.

The logging and lumbering industries are still very unsatisfactory. Generally speaking, all lines of trade report a decrease in the volume of sales over the corresponding period of last year.

METAL MARKETS

NEW YORK, Oct. 24—Copper unsettled; electrolytic spot and future 9½.

Iron quiet, unchanged.

Tin steady; spot and nearby 27.20; future 27.40.

Lead quiet; spot New York 5.10; East St. Louis 4.95.

Zinc quiet East St. Louis spot and future 3.95 to 4.00.

Antimony 7.37 to 7.50.

At London:

Standard copper spot and future £41 15s; electrolytic, spot £44; future £46.

Tin spot £118 7s 6d; future £120.

Lead spot and future £15 7s 6d.

Zinc spot £14 7s 6d; future £14 17s 6d.

MONTREAL PRODUCE

MONTREAL, Que., Oct. 24.—Butter, eggs and cheese firm.

Cheese, finest westerns 15⅛ to 15¼.

Cheese, finest easterns 14¼ to 14½.

Butter, No. 1 Que. .30.

Eggs, storage extras .41.

Eggs, storage firsts .38.

Eggs, storage seconds, .34.

Eggs, fresh specials .60.

Eggs, fresh extras .55.

Eggs, fresh firsts .48.

Glad She Took Neighbour's Advice

Dodd's Kidney Pills Helped Aching Back

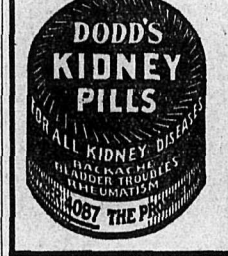

"I had such a terrible lame back that I could hardly straighten myself up," writes Mrs. Stanley Jackson, Plainfield, Ont. "I was advised by a neighbour to try Dodd's Kidney Pills, which I did, and was greatly relieved, so now I recommend them to all my friends."

It is statements like this that have made Dodd's Kidney Pills a household remedy all over Canada. For more than a third of a century people have been telling each other of the benefits received from Dodd's Kidney Pills. They are purely and simply a kidney remedy. If your kidneys trouble you, take Dodd's Kidney Pills. They are the remedy you need.

When your Radio sends out an SOS

for batteries, put new pep into it with Layerbilts, the better batteries with the longer life. There's nothing like Layerbilts to ginger up the performance of your set. And there's nothing can touch them for real economy. Every inch of space inside a Layerbilt Battery is filled with current-producing material. There's no waste, no useless padding. It's battery clear through . . . and the ONLY battery of its kind in the world. Look for the name Eveready.

Sold at Radio Stores everywhere.

EVEREADY Radio Batteries

CANADIAN NATIONAL CARBON CO., LIMITED
Calgary Vancouver TORONTO Montreal Winnipeg
Owning Eveready Radio Station CKNC, Toronto

RB 3

There's Longer Life in Layerbilt

Guide for Travellers

Nelson, B. C. Hotels

Rooms with running water *Private baths ensuite*

Hume Hotel

NELSON, B. C.
The best hotel and dining accommodation in the city.
GEORGE BENWELL, Prop.

HUME—Miss G. Martin, Rossland; Miss J. MacKinnon, Miss M. Smith, Miss T. Rossman, Miss A. Rossman, Miss B. Lang, Kay Gillis, Miss B. Kerr, Miss P. Porter, M. E. Harvell, Miss H. B. Burns, A. Grant, L. Hodnett, P. R. McLean, F. Jannervy, J. A. Livingstone, Trail; A. Morsinek, Grand Forks; Rosemary Exter, Crescent Valley; W. C. Mennay, A. R. Mitchell, J. E. Cowan, C. F. Cockshutt, S. Gresham, F. L. Hartwig, G. F. Hunt, F. Saunders, G. P. Ballintyne, J. Bentham, L. G. Bollert, H. B. King, Vancouver; Mr. and Mrs. J. J. Irwin, Mrs. R. Thompson, E. Thompson, New Denver; Mr. and Mrs. F. Pullen, Lakeville, Ont.; N. Osborne, Portland; J. B. Hogan, Republic; T. R. Michelson, Procter; J. W. McMaster, Toronto; R. H. Hassard, Creston; W. R. Pierce, F. G. Dewolff, F. Tunbridge, Vernon; Miss E. Lees, Deer Park; W. R. Bradley, Edgewood; R. Newbrant, Nakusp; W. K. Esling, Rossland.

Where the Guest Is King

THE SAVOY

NELSON'S NEWEST AND FINEST HOTEL
MANY ROOMS WITH PRIVATE BATHS OR SHOWERS
J. A. KERR, Prop.

SAVOY—Miss I. MacAuley, Erie; Mrs. J. B. McRae, Champion Creek; Miss C. E. Stewart, Pass Creek; Miss M. Grayling, Kaslo; A. Ward, Vallican; Miss F. M. Knott, J. V. McDonald, Sandon; Mrs. G. W. Ledingham, C. D. Simmons, F. E. Moreton, Mr. and Mrs. E. N. Nell, Vancouver R. C. Matthews, Perrys; C. K. Hebb, J. C. Gooks, J. Allen, J. S. Parks, Grand Forks; F. Martello, L. Jarts, B. Rueeddale, R. Nesbitt, E. G. Hooper, S. P. Jenson, Trail; Miss E. Freeney, Ainsworth; Mr. and Mrs. C. T. Haley, Spokane; A. Hanson, Retallack; R. Vri, Wyndell; E. Kopecki, R. G. Parker, Vallican.

Madden Hotel

D. A. McDONALD
Steam Heated Rooms by the Day, Week or Month
Every consideration shown to guests.
Cor. Baker and Ward Streets
Nelson

MADDEN—P. Conellson, H. Johnson, H. Hansen, C. Dahlsten, Procter; C. Madden, Rossland; F. J. Studby, Spokane; A. E. Fornof, G. Forminoff, Nelson.

NEW GRAND HOTEL

Hot and Cold water in all rooms
Weekly or monthly rates
P. L. KAPAK, Prop.
Phone 503 P. O. Box 1061

NEW GRAND — M. Greenwood, Brilliant; N. Dozenberg, Procter; S. Cannillo, Camp 4, Nickson; G. Holtra, B. Kang, Nelson; M. Zoasoff, Brilliant; J. Johnson, Cultus Crack; J. Claridge, Burton; M. Donaldo, Vallican.

QUEEN'S HOTEL

The Center of Convenience
Hot and Cold Water in Every Room
Steam Heated
A. Lapointe, Prop

QUEEN'S—L. Pighin, Seattle; E. Hayes, Nelson; L. Sanderson, M. Spence, Miss A. King, Miss D. King, Trail; Dr. and Mrs. Hindle, Ymir; Mrs. J. Boom, Procter; V. Anderson, Mrs. Jones, Vancouver; S. Thombury, Retallack; Mr. and Mrs. W. Michelson, Grand Forks.

Occidental Hotel

The Home of Plenty
705 Vernon St. Phone 5371
H. WASSICK
Fifty Rooms of Solid Comfort
Headquarters for Loggers and Miners

The popularity of the fur jacket either worn over a tweed or silk frock or styled to top a coat, marks another phase of the fall mode that is receiving attention.

Trail, B. C.

HOTEL ARLINGTON

Centrally Located

TRAIL, B. C.
A. P. LEVESQUE, Prop.

DOUGLAS HOTEL

ROOMS and BATHS
E. L. and A. GROUTAGE Props.
Steam Heated Throughout — Hot and Cold Water
Box 608 — Phone 263
Trail, B. C.

Live Stock for Sale!
THE interested buyer is always a reader of THE NELSON DAILY NEWS. For results that are certain try the Classified Columns.
THE NELSON DAILY NEWS

WHEN PAIN COMES...

Two hours after eating

WHAT many call "indigestion" is very often nothing but excess acid in the stomach. The stomach nerves have been over-stimulated, and food sours. The corrective is an alkali, which neutralizes acids instantly. The best alkali known to medical science is Phillips' Milk of Magnesia. It has remained the standard anti-acid with physicians in the 50 years since its invention.

One spoonful of this harmless, tasteless alkali will neutralize instantly many times as much acid, and the symptoms disappear at once. You will never use crude methods when once you learn the efficiency of this more pleasant way. A small bottle is sufficient to show its merit.

Be sure to get genuine Phillips' Milk of Magnesia prescribed by physicians for more than 50 years in correcting excess acid. 50c a bottle; any drugstore. Complete directions for its many uses are enclosed with every bottle.

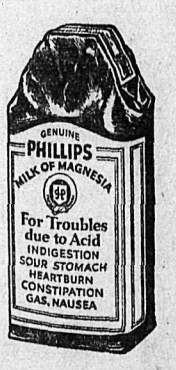

The Genuine Milk of Magnesia is always a liquid—never a tablet. Look for the Phillips' name on the bottle.

PHILLIPS' MILK OF MAGNESIA

Nelson, B. C. Cafes

The Standard Cafe
320 Baker Street, Nelson, B. C.
OPEN DAY AND NIGHT
11.30 to 2.30 Special Lunch 35c
5.30 to 8 p. m. Supper 35c
PHONE 154

The Royal Cafe
CLASSIC RESTAURANT
Refinement and Delicacy Prevail
OPEN DAY AND NIGHT
Special Dinner 11.30 to 2.30 35c
Supper 5.30 to 8 ..... 35c
We Specialize in Chop Suey and Noodles
Phone 182

KOOTENAY CAFE
VERNON STREET
Dinner, 11.30 to 2.30 ..... 35c
Supper, 5.30 to 8 p. m. 35c
Short Orders a Specialty
Quick Service
Next Kootenay Hotel, Nelson

To Wake up FIT Tomorrow Take one TONIGHT

Quick Relief for CONSTIPATION BILIOUSNESS BLOATING, ETC.

Cascarets "THEY WORK WHILE YOU SLEEP" 10c

1300

Church of England in Canada

St. Saviour's Pro-Cathedral
Ven. F. H. Graham, Rector

TRINITY XIX
(CHILDREN'S DAY)
8:00 a. m.—Holy Communion.
11:00 a. m.—Children's Morning Service.
7:30 p. m.—Evensong. Lambeth Encyclical, "Youth and Its Vocation."

All Saints—Longbeach
3:15 p. m.—Harvest Thanksgiving Service.
SUNDAY, OCT. 28TH

St. Andrew's Willow Point
10:00 a. m.—Holy Communion.

Trinity United Church of Canada

Rev. W. C. Mawhinney, Minister

10.00 a.m. Sunday School
11.00 a.m. Sermon Subject: "The Best is None Too Good"
Rev. J. C. Cameron, Secretary of the Social Service Council of Canada.
Hear this Speaker with a Vital Message.

7.30 p.m. The members and friends of Trinity will worship with the St. Paul's congregation in their Anniversary Service.

First Presbyterian Church

Corner Kootenay and Victoria streets.
Pastor, Mr. T. R. Johnston

Sunday School 10:00 a. m.
Morning Service 11:00 a. m.
Evening Service 7:30 p. m.
Prayer meeting Tuesday, Church parlors, 8:00 p. m.
Young Peoples' meeting, Thursday, 7:45 p. m.
Women's Association meets at home of Mrs. D. Heddle, Hall Mines Road, Thursday afternoon.
Come to Church parlors this (Saturday) afternoon at 3 o'clock to hear Mrs. G. W. Ledingham's address on the missionary work of the church.

St. John's Lutheran Church

Cor. Stanley and Silica
Sunday School 10:00 a. m.
German Service 11:00 a. m.
English Service 7:30 p. m.
Text: Job, 9, 24:41—"Christ, the Light of the World, the Only Cure for Blindness of Natural Man."
Services and Sunday School at Blewett, 2:30 p. m.
CARL C. JANZOW, Pastor

Baptist Church

Services as usual.
Sunday School at 10:00.
Morning Service at 11:00.
Evening Service at 7:30.
Preacher, Rev. J. C. Cameron, B. A., of Regina, Western Field Secretary Social Service Council of Canada.

Bethel Pentecostal Tabernacle

SUNDAY, OCT. 26
Sunday School—10.00 a. m.
Devotional Service—11.00 a. m.
Subject: "The Rod that Budded."
Rev. H. Catrano
Evangelistic Service—7.30 p. m.
Subject: "The Seeking Christ"
Evangelist D. H. Vardon
Tues., 8.00 p. m.—Praise Service.
Wed., 8.00 p. m.—Men's Meeting.
Frid., 8.00 p. m.—Bible Study
EVERYBODY WELCOME

Church of the Redeemer

19TH SUNDAY AFTER TRINITY
OCT. 26, 1930

Holy Communion—8.00 a. m.
Sunday School—9.45 a. m.
Bible Class—10.00 a. m.
Matins and Sermon—11:00 a. m.
Evensong and Sermon—7.30 p. m.
PREACHER AT MATINS
The Rev. D. S. Catchpole
Vicar of Rossland

First Church of Christ Scientist

209 Baker Street
A Branch of The Mother Church The First Church of Christ Scientist in Boston, Massachusetts
Sunday School, 9.45 a.m.
Sunday Service, 11 a.m.
Subject Lesson-Sermon
PROBATION AFTER DEATH
Wednesday—Testimonial Meeting 8 p.m.
FREE READING ROOM
in Church Building—Open 3 to 5 Daily
All Cordially Welcome

TEACHERS HEAR H. H. MACKENZIE ON ART, READING

Stresses Pertinent Points in Reading Technique in All Grades

MAYOR R. D. BARNES OPENS CONVENTION

Trustee James May of School Board Also Welcomes Teachers

Opening the annual convention of the Kootenay-Boundary Teachers' association Mayor R. D. Barnes welcomed the 200 teachers from the surrounding district and extended to them the key of the city. Rev. W. C. Mawhinney pronounced invocation.

Trustee James May, on behalf of the Nelson school board, touched on the more or less amicable relations existing between the teacher and the school board. He stressed the high calling of the teaching profession and complimented the teachers by stating that the future of Canada's youngsters was safe in the hands of such representatives of the profession as were gathered at the convention.

B. K. Woodward, Trail, replied on behalf of the assembled teachers that they were indeed pleased to be congregated in Nelson. He was of the opinion that it was really the district conventions which were the most benefit to the teachers as a whole.

H. Charlesworth, secretary of the British Columbia Teachers' Federation, stated that he was surprised and pleased that the schedule of the convention was not only running on time but ahead of time.

R. Smillie as chairman of the morning session spoke of the short notice on which the convention had been organized. He thought to avoid the same difficulty next year that the teachers should this year settle whether or not they wished a convention and where.

INSPECTOR MACKENZIE SPEAKS

Inspector H. H. MacKenzie of the Fraser Valley, who was the main speaker on the morning session, took as the subject for his address, "Reading in the Grades." In preface to his address he explained that this had been his first visit to Nelson and he had been agreeably surprised.

His subject was an extensive one to cover in so short a period.

Education for a long time was like religion for it was thought that like religion there was nothing new to learn. Science entering into the educational field resulted in new techniques, good, bad and indifferent.

Reading the "tool of learning" by which symbols known as word were associated with ideas. The main objective in reading was thought extraction. The author in setting down his plot symbolized his thought in certain words. The pupil reading must interpret these word symbols into the ideas set down by the author. The best means of gaining oral expression was through reading.

Literary appreciation was also formed by the adherence to good reading. In this matter the public schools, he thought, were falling down.

NO READING BEFORE 10 YEARS OLD

The best authorities on the subject submitted that no reading should be done before the age of 10 years. The reason for this was a hygenic one. Eyesight of a child within these years was not sufficiently developed to strange eye strain. The eye strain must ultimately lead to nervous strain, and nervous disorders.

Touching on reading in the lower grades of the present school Mr. Mackenzie stated that there should be little or no oral work of this kind in such sections. Silent reading should take the place of oral since the young child was not sufficiently developed to quickly translate symbol into sound. Such translation might be done, but without vision or idea in the majority of cases.

LACK OF LITERARY APPRECIATION

The primary school was also apt to neglect the development of a proper literary appreciation. The context of the stories used in these lower grades should be rich in stories with considerable dramatic merit.

In the upper grades there was not enough oral reading. The prose taken was mostly factual, and the interest of the pupils should be gained in the subject by some preface given by the teacher, historical or otherwise.

Word drill was also a valuable asset in this work. The teacher could give explanations of meanings of hard words which would not be explained clearly in a dictionary.

Silent reading in these grades demanded more than a casual attention by the teacher. Lip reading by the pupils should be abolished by the teachers. Lip reading tended to slow down the rate of reading. Silent reading must result in the instantaneous recognition of symbols and thought extraction.

READING UNDER TIME PRESSURE

Silent reading under time pressure from the beginning of the story to the end, with no breaks, should also be practiced. When the silent reading was completed the teacher should find out how much thought had been extracted from the story during the reading.

Poetry to the pupil becomes clearer as he grows older and is able to translate it in terms of his own experiences. The teacher should read the poem to her class since the fine inflection of the verse translated emotional phases to the child that would otherwise be lost in reading it to himself. When the pupil was asked to read all other pupils should be required to keep their books closed since it was impossible for them to follow and yet get the sense and appreciation of the context.

MISS C. NORMAN RECEIVES MEDAL

Receives Award for Success at Vancouver Judging Competition

Miss Clara Norman was presented with a bronze medal here Friday afternoon at a meeting of the Women's Institute, for honors won at the Vancouver home economics judging competition this summer. The presentation was made by Mrs. H. H. Pitts, president of the Institute, who commented on the success of the local girl. She laid special stress on the honors which last year's team had brought back. Miss Norman gave her report at a previous meeting.

SPECIAL MUSIC AT HARVEST SERVICE HELD, SILVERTON

SILVERTON, B. C., Oct. 24. — The United church held their Harvest Festival service on Sunday evening, a large congregation being present. Special music and singing was ssupplied by Mr. and Mrs. R. Hambly, Mr. Moir, P. Leib, Mrs. E. Marsden, Miss R. Hancock and the C. G. I. T. Owing to the absence of J. Herdman, the service was conducted by Mr. Ramsay of Nakusp.

Vancouverite Pays Visit to Old Friends in Silverton District

SILVERTON, B. C., Oct. 24. — T. H. and Mrs. Wilson, old time residents of Silverton, motored in from Vancouver on Friday and are staying in the vicinity for a visit.

H. Armstrong of Nelson was a week end visitor, the guest of Mrs. J. Cooper.

LOCAL INSTITUTE HEARS ADDRESS ON WOMEN'S COUNCIL

Mrs. McLachlan on Aims and Ideals of National Council of Women

The aims and ideals of the National Council of Women, were treated in an address delivered by Mrs. D. J. McLachlan at a meeting of the Women's Institute in their rooms Friday afternoon National and local work carried on by the Council of Women was surveyed by Mrs. McLachlan.

The formation of the organization was described. It boasted of 54 local councils and 15 nationally organized bodies. These 15 organizationss included such as the Imperial Order Daughters of the Empire, National Young Women's Christian association, the Canadian Salvation Army and other important ones. In all, the Women's Council, which is a world wide organization, representing some 43 countries, embraces some 40,000,000 women.

She told how the movement was formed in 1899 for the betterment of women's conditions.

In describing the work of the council she stated that the work of the League of Nations committee, which dealt with not only the prevention of war but with the welfare of the nation, was one of the most important of the committees.

MATERNAL CARE

Mrs. McLachlan described the work which was being done in regards maternal care. She pointed out the great need of this work stating that 5000 women had died from child birth in Canada last year. The organization is now making an attempt to etsablish travelling clinics for the rural district for the instruction to those out of reach of trained care.

The censorship of movies, billboards and literature work was also described by Mrs. McLachlan. She stated that the film "All Quiet on the Western Front" was far superior to the book, as it had been remedied by the authorities and she strongly recommended it for children. She stressed the needs for British films stating that over 95 per cent of the films shown in Canada were Aemrican or foreign ones.

The changing of the Marraige act in British Columbia was attributed by Mrs. McLachlan, to the Women's Council. Other such reforms as the enforcement of medical care for children in Ontario, made through the efforts of the organization, were enumerated. The act provides that a man, may refuse medical care but that he is held responsible for his children and must call in medical aid when needed.

CANADIAN PREFERENCE URGED

In her closing remarks Mrs. McLachlan urged the support of the Canadian or British made goods campaign, stating that the Council of Women, when supporting this cause, had taken care to see that the Canadian manufacturers did not abuse the effort by selling under-quality goods.

MRS. G. THOMPSON IS LAID AT REST

Many Attend Services Here at Trinity Church; Was Resident at Bonnington

Mrs. Minnie Thompson, wife of Gordon L. Thompson of Bonnington, was laid to rest here Friday afternoon. Funeral services were held from Trinity United church, Rev. W. C. Mawhinney and Rev. D. G. Catchpole of Rossland officiating. The funeral was attended by many friends and relatives and many floral offerings were received.

Mrs. Thompson, a resident of Bonnington, died here Tuesday after a prolonged illness. She is survived by her husband, a daughter, Elizabeth, aged 13, and a son, James, aged 15; three sisters, Mrs. George Becker of Everett, Mrs. Neilson of Tacoma and Mrs. Walter Sundstrum of Yakima; her father, Edward Hall, and brother, Carl Hall.

Pall bearers were J. Irving and S. H. Smythe of Nelson, G. N. Brown, C. H. Bland, B. McKim and W. R. McDonald of Bonnington.

Mrs. Clara Elizabeth Wiltshire, 73, widow of Horace Henry Wiltshire, who for two decades was one of Toronto's well known journalists, died at Vancouver.

Something seems to have happen- to the American theory that higher and higher wages make for more and more prosperity.—Lord Melchett.

MR. FOSTER HAS GREAT PRAISE FOR HOSPITAL

Has Been Patient Many Places But Treatment Nelson Wonderful

High praise for the efficiency of the Kootenay Lake General hospital, its nursing personnel and the medicine men of Nelson was offered yesterday afternoon to the Nelson Daily News by Delbert Foster, who has just left that institution and is convalescing from serious injuries received in an automobile accident near Crescent Valley 12 days ago.

"I am an ex-marine of the United States. I was with them and fought in Cuba, the Philippines, in the Boxer war of 1901 and at the relief of Peking. I did duty in Korea in the Russo-Japanese war and served on the Mexican border. In the great war I served with the Canadian forces," said Mr. Foster.

"I have," he continued, "been in various hospitals all over the world, and let me emphasize that the treatment I received in the Kootenay Lake General hospital has been equal to anything, in any hospital, any place. It is only right that I should make this known," added Mr. Foster.

He stated that he had no idea a small town institution, such as the local hospital, could give such fine treatment and care to its patients.

Although showing signs of the terrible jarring he must have received in the crash of his car from the highway Mr. Foster is convalescing speedily. He reports that his grandchild, the little Wallace baby, also injured in the crash, is making excellent progress under expert attention. Mr. Foster believes it to be almost a miracle that the child, who was pinned under the wrecked auto, should be making such excellent progress.

RAINFALL EQUALS TWENTIETH OF INCH

Rainfall Thursday night was .05 inch at Nelson, according to the recording apparatus of Meteorological Observer J. S. Goulding. While Friday was overcast as a whole the afternoon had some sunshine, and temperatures were equable, the extremes for the 24 hours ending at 5 p.m. being 49 and 40 degrees, it being the first night for many weeks that the mercury did not drop into the 30's.

FOUND WITH HEAD BLOWN OFF

QUESNEL, B. C., Oct. 24.—With the top of his head blown off and a rifle by his side, Hans Iverson, 45, trapper, miner and big game guide, was found dead in a room over Tom Nicol's restaurant, Barkerville, late Thursday afternoon.

NEW FISHERIES SUPERVISOR

OTTAWA, Ont., Oct. 24.—John Franklin has been made district supervisor of fisheries, District No. 3, British Columbia, the civil service commission announced today.

SAFE For NEURALGIA

Prompt relief from HEADACHES, LUMBAGO, COLDS, SORE THROAT, RHEUMATISM, NEURITIS, NEURALGIA, ACHES and PAINS

Tablets Aspirin MADE IN CANADA BAYER Genuine

DOES NOT HARM THE HEART

ASPIRIN
TRADE-MARK REG.

Accept only "Aspirin" package which contains proven directions. Handy "Aspirin" boxes of 12 tablets. Also bottles of 24 and 100—All druggists.

RELIABLE DYEING FOR LADIES' WINTER COATS

H. K. Foot

High Class Dyer and Cleaner
Fairview, Nelson, B. C.

Shoe Repairs

The best of workmanship and the high quality of materials we use ensure that customers will find our work satisfactory.

We specialize in repairing Women's Shoes. Ladies' shoes are SEWED, not tacked, by our modern machinery.

Watson Shoe Co., LTD.

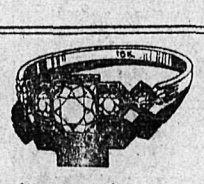

Diamond rings in a wide choice of designs, $25, $50, $100

Before you buy a diamond . . . consider your jeweler

No maker's name appears on the diamond you buy. Hence it is important first of all to choose your jeweler with care. The reputation we have enjoyed for many years in this community is one guarantee of full value. Another is the Gruen Guild emblem on our window, further evidence of our integrity.

J. B. Gray
Jeweller — 407 Baker St.
Optometrist — Nelson

Cuticura TALCUM

IDEAL for every member of the family, for Baby after the bath, for Mother as a finishing touch to her toilet . . . and for Father after shaving.

Sold everywhere. Soap 25c. Ointment 25c. and 50c. Talcum 25c. Canadian Depot: J. T. Wait Company, Ltd., Montreal.

St. Paul's United Church of Canada

REV. T. J. S. FERGUSON, B. A. Minister
F. E. WHEELER, Organist and Choir Leader

SUNDAY, OCT. 26
ANNIVERSARY SERVICES
The minister will preach and conduct worship.

11:00 a. m.—Anthem: "I Will Lift Up Mine Eyes," Solo, "O Rest in the Lord," Mrs. C. Liversidge.
7:30 p. m.—Anthem: "Praise the Lord." Nelson Symphony Orchestra (Mr. Ross Fleming, conductor), and Gladys Webb Foster, violinist, will assist at this service. The orchestra will begin playing at 7:20. During the service they will render "The Heavens Are Telling" —Haydn.

MONDAY, OCT. 27TH
The Anniversary Supper at 6 p. m.

Scandinavian Services

K. of P. HALL
Sunday, 11:00 a. m., 7:30 p. m.
Thursday, 8:00 p. m.
Minister: Rev. Abel Anderson.

Hudson's Bay Company.
INCORPORATED 2ND MAY 1670.

Other Branches at Winnipeg, Yorkton, Edmonton, Calgary, Lethbridge, Vaancouver, Kamloops, Vernon and Victoria.

Men's and Boys' Overcoats

Men's Winter Overcoats. Navy Chinchillas, Velours, Barrymores, Tweeds and Friezes. Beautifully tailored, perfect fitting, and sold at the same prices at all H. B. C. stores.
Special at **$21.00**
Hudsonia at **$27.50**
Stylecrest at **$35.00**
Certified at **$39.50**
Boys' Overcoats in new smart check Tweeds with wool check linings and sizes to fit from 6 years to 18 years.
Boys' Buster Coats, 6 to 8, **$7.95.**
Boys' Junior Coats, 7 to 12, **$9.95.**
Boys' Gradster Coats, 11 to 18, **$12.50.**
—Main Floor—H. B. C.—

Comfort for Sale—

AND AT A REASONABLE PRICE

The AMERICAN GIRL ARCH SUPPORT SHOE

$7.50

In "The American Girl" Shoe, and only in "The American Girl," you will find the perfect blend of chic style and true comfort. Special arch construction on the foundation of honest shoemaking provides this unique result. Stocked in Black Kid, Brown Kid, Black Patent. Cuban heels, rubber top lifts, all Goodyear welted.
—Main Floor—H. B. C.—

House Furnishings Department

TWO ONLY LINOLEUM RUGS, size 9 feet x 10 feet 6 inches. Discontinued patterns. Slightly imperfect in printing, but will not affect the wear. Usual price $12.95. Special price **$8.50**
ONE ONLY CONGOLEUM RUG, size 9 feet x 10 feet 6 inches. Discontinued pattern. Usual price $11.50. Special to clear **$8.50**
TWO ONLY CONGOLEUM RUGS, size 9 feet x 9 feet. Usual price $10.50. Special to clear **$7.50**
REMNANTS OF PASSAGE LINOLEUM, 22½ and 27 inches wide. Lengths run from 2 yards to 14 yards. Usual price $1.00. To clear, per yard ..... **59¢**
REMNANTS OF FLOOR OILCLOTH, 2 yards wide. Lengths 4 to 13 yards. To clear ..... **59¢**
—Second Floor—H. B. C.—

Ladies' Wear

COATS of Chinchilla, Tweed and Cameltex. Flares, plain tailored, high collars, deep cuffs. Trimmed with fur or plain; belts of leather or self material. Shades are Brown, Fawn and Navy, Sizes 16 to 42. Prices **$17.95** to **$35.00**

DRESSES. Made of art flat crepe; featuring two piece styles; capes; high waist lines. Bolero effects. Shades are Black, Brown, Green and Navy. Sizes 16 to 20 years. Prices range from .... **$6.95** to **$12.95**

HATS. Felt and velvet hats. In very becoming styles. Shades are Brown, Black, Wine and Red. Prices .... **$2.95** to **$5.95**
—Second Floor—H. B. C.—

DRY GOODS
LAST DAY OF SALE

BETTER QUALITIES, LOWER PRICES, IN IMPORTED AUTO RUGS
Real Scotch Auto Rugs in reversible plaids, featuring many of the well known Clan plaids, such as Stuart, McKenzie, Fraser, Gordon, etc. Made of all pure wool with fringed ends.
YOU CANNOT AFFORD TO MISS THE AUTO RUGS WE ARE OFFERING AT—

$3.95 EACH
—Main Floor—H. B. C.—

Quality Groceries and Service

Fancy Creamery Butter, "Golden Meadow", 2 lbs. for ..... 85¢
Choice Creamery Butter, "Ruby Creek," 1 lb. ..... 40¢
Fresh Brookfield Sausage, 1 lb. Carton ..... 35¢
Victor Rolled Wheat, 3 lbs. for ..... 25¢
Clark's Canadian Soup, new pack, tin ..... 10¢
6 tins assorted ..... 55¢
Mincemeat, best quality, per lb. ..... 25¢
Creamola Custard, 1 lb. tin ..... 36¢
Chocolate Drops, 2 lbs. for ..... 65¢
Cowan's Maple Buds, special, 1 lb. ..... 49¢
—Main Floor—H. B. C.—

WOMAN'S PAGE

The Beauty Box
By Helen Follett

Unless nature has been particularly stingy, short-changing one when beauty qualities were handed out, there is hope. The human face is ever in the making, like character. It is affected by physical condition, regard for hygiene, by every thought that goes scooting through the brain corridors. To be kind to one's phiz, one should get plenty of exercise out of doors, eight hours' sleep every night, keep to a well-balanced diet, see that eliminating organs function properly. Deep breathing clears out the lungs, baths help the skin to do its work, water drinking flushes the kidneys, fruits and vegetables aid the intestinal tract.

Whiteheads are beadlike formations caused by the banking up of sebaceous substances when the pores have closed their doors. They can be removed by slitting the bead with a sterilized needle (hold the needle in a flame) and pressing gently, or plucking out the mass with the needle point. Touch the wound with rubbing alcohol or cover with boric acid.

Facial eruptions are discouraged by soap and warm water, while creamy applications, as a rule, don't worry them. Rub a rich thick suds into the skin with the finger tips, let it dry on for awhile, apply hot compresses. Heat is helpful in the treatment of pimples which are small boils. It opens and drains them.

Not a good idea for the girl with itching, irritated skin to try home remedies. And inflammation or condition that is not strictly normal should have the attention of a medical man. There are any number of forms of eczema, any number of skin disorders that require skilled treatment. Meddling with them won't do.

The woman with the firm, determined, well-developed chin should give it a touch of rouge, which helps to throw it into a state of retirement. Plum-faced girls should wear their factory blushes high under the eyes, well up on the temples, which trick gives length to the phiz.

APPLE DELIGHT

If you want a delicious dessert that is easily made mix one cup (or less) of whipped cream; ar- (or less) of whipepd cream; arrange in a glass dish and cover with chopped walnut meats.

Hear the New Champion

Stewart Warner Screen-Grid RADIO

The Set With the Punch

A Great Radio Backed by a Great Name

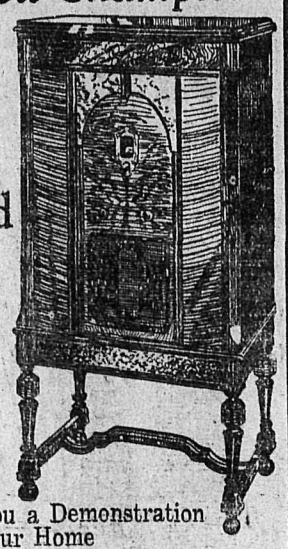

Let Us Give You a Demonstration in Your Home

McDonald Cartage

Phone 504 509 Ward St.

LUCKY GIRL
By HAZEL LIVINGSTON

CHAPTER THIRTEEN

"That's fine," Cathie said, rather weakly.

"Yes, they'll be here any day . . . any day now. Tell Cheong to see to the suite on the north side, will you?"

"They . . . they're going to live with us?" There was no helping it. Cathie couldn't keep the quiver out of her voice.

Cathie breathed gain. Chester Farnsworth and his bride weren't *going to live with them. They were* just coming to visit for a few days. She was ashamed of herself, being so relieved. Only a few moments ago she had been thinking that it was awfully large house for two people and at the bare thought of her husband's beloved son coming, she had been on the defensive right away.

"I guess I am tired," she decided before she fell asleep that night. I'll feel better when I get more used to the house. I wish we didn't have so many servants . . and that Marguerite! Brr. . she gives me the creeps. I'm perfectly sure she listens at keyholes, she's just the kind . . . I hope Chester and his wife don't come for a few days. . I wonder what they'll think Mr. Farnsworth shouldn't have married me . . I've heard about grown children being furious when parents married again . . . and it might be something about money . . They might think I was going to get what they should have . . . Sometimes I wish I hadn't. . . hadn't . . ." But no! She wouldn't wish she hadn't married Mr. Farnsworth. That wouldn't be loyal. She wouldn't wish it, not even to herself.

Breakfast in Bed

She woke late. After 9 o'clock. Mr. Farnsworth must have been gone an hour. Pale wintry sunshine filtered through the closed windows. Someone must have been in to close them, and to light the small fire of pine-knots that burned on the hearth. While she was speculating rather sleepily, on who it could have been, there was a discreet tap and the door opened softly admitting a young China boy, bearing a breakfast tray.

"Good morning," he said brightly. "You like eggs soft?"

Cathie nodded, a little abashed by the boy's beady eyes, and the consciousness of her tousled hair and flimsy nightdress.

"All light. These soft." He permitted himself a faint triumphal smile, deposited the tray on the table and left.

"Well, I may get used to this eventually!" Cathie thought, and grinned as she drank the frosty orange juice and lifted covers to peek at hidden dishes on the charming, yellow-lacquered tray.

What would Ma say if a young Chinese boy should walk into her room and put a breakfast tray on her table the minute she woke up?

Grows Homesick

Wondering about Ma made her homesick. She had intended to call in style in the afternoon but she couldn't wait that long. She pushed the tray away and jumped out of bed. The green going-away suit was the first thing she came across, so she put that on, and in 20 minutes she was out of the house and on her way.

It was good to see the little patch of lawn and the calla lilies still blooming along the side, and everything just the same.

"Ma!" Cathie cried, fairly tumbling up the back steps, flinging open the back door. And there was the warm, sunny kitchen with the geraniums on the window sill, and Ma making mayonnaise at the sink.

"Cathie!"

Down went the egg beater with a clatter, Mary Paige opened her arms wide, to enfold her child to her heart, and laugh, and cry, and bombard her with questions.

"Lookin' just the same for all the fine clothes! Oh, Cathie, Cathie darlin,' that I should ever live to see the day . . the rich Mrs. Farnsworth . . . La, it's funny. My Cathie with a—"

"Oh, Ma, let me look at you! And the kitchen! Honestly this is the nicest room in the world. What smells so good in the oven? Is it a—"

"Cathie, is the place really as—"

"But where's the car?" Jean demanded when she came in to lunch. "Why, Cathie, why didn't you bring your car?"

"Yes, why didn't you?" Mary Paige asked.

"And what was it like in Mexico, and did you play those gambling machines? And did you see the races? And Cathie, is it true that it costs six dollars for dinner at some of those swell hotels, Cathie? Cathie, did you get any new clothes? Gee, Cathie, if it was me I would. I wouldn't be wearing my going-away dress now if I had all your money, Cath. I'd have a new one!"

"Now that's enough from you, Miss!" Ma said tartly, but afterwards she told Cathie, "That suit needs pressing. You could do with another to keep them both fresh. A rich man's wife like you!"

Cathie could have cried. It wasn't the same any more. She couldn't explain it, but she felt it. Ma was as darling as ever, but she kept reminding her that she was married—and rich. She wouldn't even let her wash the dishes after lunch. "No, Cathie, don't be foolish. . now move away. What would Mr. Farnsworth say? Spoiling your hands!"

And before Ruth could be back from school she shooed her home. Mr. Farnsworth might come home from the office early and find her gone. She ought to be there, waiting.

(To be continued)

Efficient Housekeeping
By LAURA E. KIRKMAN

TOMORROW'S MENU

Breakfast
Orange Juice
Cereal
Fried Eggs Bacon
Toast Coffee

Luncheon
Cheese Toast
Cole Slaw
Rolls Jam Tea

Dinner
Hamburg Meat Balls
Boiled Potatoes Onions
Apple-Celery Salad
Butterscotch Pie Coffee

MEAT BALLS FOR ECONOMY.

Any woman who has cooked for herself alone, or for herself and one other person, has learned the economy of hamburg meat balls. Roasts of meat "last forever", but the convenient beef balls give us a red-blooded meat at small cost. In response to a recent request, I am going to tell how the above-suggested dinner can be prepared in a steam pressure cooker:

Have your butcher put through his grinder as much lean beef as you need. Form these into unusually thick meat balls. Sear the balls slightly, in butter, in the bottom of the cooker, after dipping them in flour. Then add a very little water. In the upper sections place potatoes and peeled onions which you have previously cooked for several minutes over direct heat on your range (in water to cover), and then drained. Put on cooker cover and cook for 15 minutes at 15 pounds pressure. You will find considerable gravy in the bottom of the cooker around the meat balls, and I always add a piece of butter and seasoning to this. Serve at once. Ice cream may be served as a dessert instead of the pie, if desired.

Here is another simple pressure cooker dinner: In the bottom of your cooker put a slice of cured ham; brown slightly, turn, then add one cup of hot sweet milk. In the middle section place beats. In the top section put potatoes cut in pieces. Both beets and potatoes should be par-boiled separately for several minutes (in water to cover over direct flame in a saucepan) before being put into the pressure cooker. Cook all, after fastening cover, for 15 minutes at 15 pounds pressure and serve.

Beautiful hair !

Modern hair dressers arrange the hair so beautifully that it's bound to attract attention. That's why it's so important to guard its color and lustre; keep it in perfect condition.

There is no surer, simpler way to do this than with Danderine. Each time you use your brush, just moisten it with delicately fragrance liquid. Then as you draw it through your hair, it removes the excess oil; brings out the natural color, makes the hair fairly sparkle with new life and lustre.

How much easier it is to arrange the hair afterwards. How it stays in place. And try "setting" the waves with Danderine. They stay in so much longer.

Danderine quickly dissolves the crust of dandruff; puts the scalp in the pink of condition; helps the hair to grow long, silky and abundant!

Danderine

The One Minute Hair Beautifier

AT ALL DRUG STORES—THIRTY FIVE CENTS

The Lovable Fragrance

There is nothing in all the world of beauty that can take the place of the Lovable Fragrance of the Yardley Lavender. Wistful, winsome, caressing—its charm is all its own. Since 1770 it has lent its sweet vivacity to beauty—and consoled with the very breath of peace the weary, the sad, and the sick.

YARDLEY
8 New Bond Street
LONDON
358-362 Adelaide St. W.,
TORONTO
& at Paris & New York

YARDLEY LAVENDER

The Lovable Fragrance

From 65c the bottle, of all good drug and department stores

158

"Build B. C. Payrolls"

Perpetual Prosperity—We All Want It

Won, the next step is to hold, and perpetual preference is the thing that holds prosperity. Patronage is the iron string. Prefer Made-in-B. C. products from now on and you become the force that will make British Columbia grow.

Pacific Milk

Factory at ABBOTSFORD, B. C.

A Love Story From Real Life

By BEATRICE FAIRFAX
An Authority on Problems of Love and Marriage

Not long ago, a cynical young man wrote me a letter and asked if I'd ever known of a happy marriage—a really happy marriage?

I've known of a good many, but the one that stood out in my mind was that of a couple, now dead, whose marriage was a real romance. I told something of their lives together, and asked readers of this column to tell me of happy marriages they have known. Several accounts have come in—this one from West Virginia is a real love story. Here it is:

I want to tell you of the happy and successful life of my own father and mother.

They have been married sixty years and through all the hardships and trials of an average middle-class couple who begin life with little more than love, they have remained genuinely in love. Strange as it may seem, their characteristics are so much like the couple you described that I could almost substitute your account for their life together.

My father has always been fun-loving and humorous while my mother is very quiet and silent. Father, too, is not unlike the great and good Abraham Lincoln in appearance. Tall, lean and lank, he has been called ugly by those who could not see the beauty that is more than skin deep. But to those who know him he has always been handsome—keen blue eyes set far back in his head and high cheek bones with a heavy shock of curly hair, fine and soft as silk. Once almost black, now white as snow.

My father was a soldier in the Civil war and upon his return from service he met my mother, then a girl of seventeen who could almost walk straight under his outstretched arm. Father has often told us how he first met mother.

He was riding along a country road one Sunday morning and came upon a company of young folks and saw my mother for the first time—It was a case of love at first sight." He said to himself: "There is my girl." Immediately he dismounted and asked another soldier to hold his mule (yes, he was riding a mule) while he went about getting acquainted.

They soon became good friends and after a short courtship were happily married and are still the devoted, happy lovers today that they were sixty years ago.

Father has always been the embodiment of kindness and unselfishness. Mother has been faithful, dutiful and goodness itself.

The youngsters began arriving and continued to arrive until there was quite a large family. We all had great fun in our childhood, though we were taught to work too. Father was a hard worker and my mother did her share. She made homemade cloth to clothe her large brood and made towels and other linens. (I have one of the last lot of homemade towels for a keepsake).

There are seven living sons and daughters and thirty-three grandchildren, with seventy-five great grandchildren and one great-great grandchild.

My parents never had a quarrel or a disagreement. I never heard my mother speak disrespectfully of my father. When we, as children, sometimes felt and took our grievances to mother, she would answer in her soft, sweet voice that we should never speak unkindly of our father.

Their humble home was ever a shelter for the homeless, and no one was ever turned away from their door. Unselfishness and faithfulness has caused them to be successful.

Place a heavy rug or several thickness old carpet or burlap at the foot of the cellar stairs as a warning that the bottom has been reached. This is safer than painting the last step white, as often the cellar is too dark to see the white step, where as one can always feel when he steps on the carpet.

VISITING TEACHERS

While in Nelson, take this opportunity of purchasing your

Christmas Cards

Let us show you a beautiful selection at prices ranging from **$1.50, $2.00, $2.50** to **$7.50** for two dozen

Remember: These prices are for TWO dozen and include printing.

We are able to sell at these prices because of the fact that we sell in TWO dozen units and thus have no waste through odd lots of cards being left over. And there is no danger of one customer sending the same cards as anyone else.

Whether you buy two dozen or four or six dozen—one lot, two lots or three lots—each lot is complete in itself and without duplicate.

If you are unable to see our selection, write us and we will be glad to send you samples.

The Nelson Daily News
JOB DEPARTMENT
Phone 144—Nelson, B. C.

"Coats" *That Surprise!*

Made in our own individual styles, with no two alike, our coats are meeting with high approval amongst our customers. Tweeds tailored and elaborately trimmed cloths are included in our stock. Our tailoring is perfect.

Ranging in price from ..... **$18.75** to **$95.00**

Afternoon Dresses

Attractive Winter colors, and the newest fashions in pure silk and crepes. They are all in the later lines, dainty contrasting trims on collars and cuffs. in all sizes—

$5.95, $8.95, $10.75

AND UP

Millinery

Our millinery department is ablaze today and Monday with special offerings.

MODEL HATS **$7.75**

Our tables out at ..... **$1.95** and **$2.95**

Including felts, velvets, bretas.

Tams

We have absolutely the largest assortment of tams to be offered in the city.

All go out at ..... **89c** and **$2.95**

Including angoras in all colors.

MAIN FLOOR

RAYON PYJAMAS **$2.19**

FLEECE LINED, SILK STRIPE BLOOMERS, assorted colors **$1.00**

RAYON VESTS and BLOOMERS, all shades and sizes **$1.69**

BROKEN LINES of Underwear, combinations, Pyjamas, slips, etc. to clear ..... HALF PRICE

COLLAR AND CUFF SETS **59c**

STAMPED APRONS, each **95c**

Have your baby clothed in garments sold in our Babies' Department. They satisfy.

TEACHERS

For Saturday only we are giving all teachers a 10% discount on all purchases over $10.00. Come to us and let us help you arrange your fall wardrobe.

RAMSDEN BROS.

SMART SHOPPE FOR SMART WOMEN

The Social Season

DEMANDS

Evening Slippers to Match the Gown

We are prepared to tint your slippers to match any shade.

The Pump is back with us again, and its interesting lines are still more alluring when a brilliant buckle is employed.

R. Andrew & Co.

"Leaders in Footfashion"

Dr. J. F. Lobb, D. S. C.

FOOT SPECIALIST

Will Treat Patients in Our Store
ON MONDAY, OCTOBER 27th
Please Make Appointments Early

R. Andrew & Co.

The Connor Thermo Gives You

AN insulated tub electric washer that keeps the water hot until the end of the wash. It is 3½ times thicker than the regular copper tub machine. Built Stronger to Last Longer.

The Connor agitator, polished smooth to make it safe for the finest fabrics, washes cleaner and faster.

New ball bearing water remover with oversize rolls—wrings drier and quicker. Easy on buttons. No screw adjusting.

Lifetime oil encased drive assuring you of dependable service.

Guaranteed for 12 years. The longest and broadest guarantee ever given with a Washing Machine.

Approved by the Hydro Electric Power Commission of Ontario.

It will pay you to investigate the exclusive advantages of the Connor Thermo Electric Washer before purchasing.

SEE IT TODAY!

Hipperson Hardware Co., Ltd., Nelson; Modern Electric Shop, Trail; Hendricks' Garage, Kaslo; S. A. Speers, Creston; F. Parks & Co., Cranbrook; West Kootenay Power & Light Co., Rossland; Kimberley Hardware Co., Ltd., Kimberley.

H. A. TREHERNE
Factory Representative

Coal beds really consist of extinct forests, the make-up of the ancient timber having been changed in the passing of long periods of time and under the enormous pressure of what was originally mud (but has in the ages turned into rock) deposited on the top of it, by, among other causes, the action of floods.

Steaks

What is more delicious than a thick, juicy steak, with French fried potatoes, toast and coffee? We can serve you your favorite steak just the way you like it. Let us suggest our special Golden Gate steak at

50c

"Dine at the Golden Gate"

Golden Gate Cafe

"COFFEE-ITES"

If you are a coffee-"ite" we want to introduce you to our
PERFECTION COFFEE
We insist that you CANNOT buy better value or satisfaction anywhere
AT ANY PRICE
Just 50c pound
ASK FOR A SAMPLE

PHONE 235—
Horswill Bros.

Society

This column is conducted by Mrs. M. J. Vigneux. All news of a social nature, including receptions, private entertainment, personal items, marriages, etc., will appear in this column. Telephone Mrs. Vigneux at her home, 519 Silica street.

A most effectively arranged "At Home" was given yesterday by Mrs. J. Ivan MacKay. Huge clusters of gracefully arranged yellow and bronze chrysanthemums adorned the spacious living rooms. To receive her guests Mrs. MacKay donned a most becoming gown of flamingo flowered chiffon while little Jessie Paterson, who attended the door was dainty in her pretty green frock. The appointed tea table with its exquisite lace cloth presided over by Mrs. Gilbert Hartin and Mrs. W. M. Walker, who poured, and Mrs. R. D. Barnes and Mrs. Paul Lincoln, who cut the ices, was lovely with its center of a silver basket of maize and pink rose buds embedded in shell pink tulle, with matching colored lighted tapers in silver sconces on either end. Acting as serviteurs were Mrs. E. G. Matthew, Mrs. H. R. Younger, Mrs. Adolph Browne, Mrs. Percy Coulter, Mrs. W. J. Gerbracht, Mrs. A. Morton Richmond, Mrs. Angus Grant, of Procter, Mrs. W. B. Steed, and Mrs. Gordon J. Denholm. Mrs. Nelson Ball accompanied Mrs. C. W. Tyler, who delighted the guests with her beautifully rendered vocal solos. Mrs. MacKay's guests included Mrs. J. T. Andrews, Mrs. Harry Ferguson, Mrs. J. A. Gilker, Miss Jean Gilker, Mrs. J. F. Gamble, Mrs. J. B. Gray, Mrs. R. E. Horton, Mrs. Charles Kelman, Mrs. David Kerr, Mrs. Palmer Lindsay, Mrs A. E. Murphy, Mrs. R. L. McBride, Mrs. W. J. Meagher, Mrs. George F. Motion, Mrs. Nelson Ball, Mrs. Alan McLeod, Mrs. H. H. Pitts, Mrs. C. F. Sedgwick, Mrs. William Waldie, Miss Jean Waldie, Mrs. W. E. Wasson, Mrs. J. F. Waters, Mrs. William A. West, Mrs. E. W. Widdowson, Mrs. A. A. G. Williams, Mrs. A. Wigg, Mrs. H. M. Whimster, Mrs. A. N. Winlaw, Mrs. H. M. Vincent, Mrs. W. K. Gunn, Mrs. R. A. Peebles, Miss Louise Peebles, Mrs. E. A. Mann, Mrs. N. Murphy, Miss Helen Murphy, Mrs. Erick P. Dawson, Mrs. J. Draper, Mrs. Joseph Sturgeon, Mrs. M. J. Vigneux, Miss Agnes Cant, Mrs. F. C. Smith, Mrs. William Brown, Mrs. L. S. Bradley, Mrs. McAdams, Mrs. D. D. Townsend, Mrs. G. P. Melrose, Mrs. E. H. Paterson, Mrs. Morrison, Mrs. Gerald Rees, Mrs. Gordon Beeston, Mrs. Frank Baker, Mrs. James McGregor, Mrs. Russel B. MacEwan, Mrs. R. D. Hall, Mrs. A. L. McCulloch, Mrs. P. E. Doncaster, Mrs. H. E. Dill, Mrs. W. O. Rose, Mrs. A. D. McLeod, Mrs. H. H. McKenzie, Mrs. C. E. Mansfield, Mrs. G. B. Matthew, Mrs. Paul Lincoln, Mrs. W. S. King, Mrs. E. L. Reid, Mrs. A. Clyde Emory, Mrs. George Ferguson, Mrs. Arthur Foster, Mrs. Gilbert Hartin, Mrs. E. E. L. Dewdney, Mrs. G. A. C. Walley, Miss M. Cameron, Mrs. H. A. Nicholson, Mrs. A. Bruce, Grady, Mrs. Donald McLeod, Mrs. G. W. Davis, Mrs. G. C. Arneson, Mrs. F. F. Payne, Mrs. Thomas Gibson, Mrs. Charles H. Hamilton, Mrs. James O'Shea, Mrs. A. Morton Richmond, Mrs. W. V. P. Clary, Mrs. C. B. Garland, Mrs. H. E. Appleyard, Mrs. G. W. Davis, Mrs. W. B. Steed, Mrs. E. G. Matthew, Mrs. W. M. Walker, Mrs. W. J. Gerbracht, Mrs. Angus Grant, Mrs. John Cartmel, Mrs. Percy Coulter, Mrs. A. Browne, Mrs. J. Gordon Denholm, Mrs. H. R. Younger, Mrs. C. V. Gagnon, Mrs. L. E. Borden, Mrs. B. T. O'Grady, Mrs. I. G. Nelson, Mrs. W. L. Affleck, Mrs. Hamilton Browne, Mrs. J. Neil Murphy, Mrs. George A. Hunter, Miss Jean Hunter, Mrs. L. L. Boomer, Mrs. E. C. Wragge, Mrs. E. Y. Brake, Mrs. G. Spencer Godfrey, Mrs. W. T. Fotheringham, Mrs. E. Ferguson, Mrs. W. R. Smythe, Mrs. C. W. Tyler, Mrs. J. A. Gibson, Mrs. George Horstead, Miss Vera Walley of Vancouver, Mrs. E. R. Redpath, Mrs. H. L. Genest, Mrs. A. D. Emory, Mrs. L. W. Humphrey, Mrs. E. Norman, Mrs. W. M. Vance, Mrs. A. W. Idiens, Mrs. C. D. Blackwood, Mrs. G. F. Cunliffe, Mrs. G. E. Sharkes, Mrs. J. E. Annable, Miss Rogers, Mrs. Munroe, Miss Maud Elliott, Miss Gladys Ewing, Mrs. Robert Smith, Mrs. John G. Argyle, Mrs. G. B. Russell, Mrs. A. Bruce Grady, Mrs. E. E. Eddy, Mrs. L. V. Rogers, Mrs. James O'Shea, Mrs. H. Rosling of Willow Point, Mrs. H. H. Pitts, Mrs. Herbert C. Pitts, Miss I Graham, Mrs. William Rutherford, and Mrs. Thomas Gibson.

• • •

Miss Marjorie Brown, Hoover street, has as her house guest Miss Margaret McDonald, who is in from Grand Forks, to attend the Teachers convention.

• • •

Thomas Green left last night for the Okanagan district.

• • •

Mrs. Charles F. Hunter has returned from several weeks spent in Vancouver and Victoria.

• • •

Mrs. J. L. Purdy of South Slocan paid a visit to town yesterday.

• • •

Judge G. H. Thompson returns to Cranbrook this morning, after attending the meeting of the executive committee of the diocese of Kootenay.

• • •

J. J. Darden, president of the Consolidated Mining & Smelting Company of Canada, returned to Trail Thursday night from the coast.

• • •

Mr. and Mrs. C. V. Gagnon, Silica street, have as their guests Mr. Woodward, principal of the Trail public school, and also Lawrence Spearing of the Trail public school teaching staff.

• • •

C. S. Leary, lumberman of Nakusp, paid a visit to town yesterday.

• • •

Mrs. R. J. J. Johnstone of Slocan City spent yesterday in Nelson.

• • •

Mrs. W. D. McDonald of Kaslo is the guest of Mr. and Mrs. Philip Long, Silica street.

• • •

Miss Kathleen Gray, who has been spending some time in Bonnington with her parents, Mr. and Mrs. Collingwood Gray, left last night for her home in Vancouver.

• • •

Miss Vera Walley is in the city the guest of her brother and sister-in-law, Dr. and Mrs. G. A. C. Walley, Oak street. Miss Walley, who is a former Nelsonite, is en route to her home in Vancouver from Guelph, Ont., where she has been attending McDonald college.

• • •

Mrs. James Kennedy of Fraser's Landing, spent yesterday shopping in town.

• • •

Miss Rose Exter, who teaches at Crescent Valley, and her mother, Mrs. H. Exter, are in the city.

• • •

A. Lane of Ainsworth spent yesterday in town.

• • •

P. Johnson, lumberman of Rosebery, paid a visit to the city yesterday.

• • •

Mrs. A. J. Watson and her daughter-in-law, Mrs. William Fraser, of Kootenay Bay, spent yesterday shopping in Nelson.

• • •

Mrs. J. D. Yeatman of South Slocan was in the city yesterday to attend the funeral of the late Mrs. G. L. Thompson of Bonnington.

• • •

Miss Severina Pearson, who teaches at Retallack, was in Nelson yesterday and left later in the day for the home of her parents, Mr. and Mrs. A. Pearson in Kaslo.

• • •

Miss Annie Renwick, whose marriage takes place shortly, was on Thursday night the raison d'etre of a pretty miscellaneous shower jointly by Mrs. Rex Little and Miss Ida Ryan at the home on Rosemont of the latter. The gifts were presented to the bride-elect in a gaily decorated wagon drawn by Howard Jeffreys. Carnations and chrysanthemums were used throughout the rooms. The invited guests were Mrs. George Renwick, Miss Annie Renwick, Mrs. E. Smith, Miss Ethel Smith, Mrs. Lloyd Renwick, Mrs. John Ryan, Miss Helen Forbes, Miss Charlotte Jeffs, Miss Florence Hanna, Miss Norah Budd, Mrs. J. Hamson, Miss Muriel Stenson, Miss Mae MacFarlane, Miss Signe Kilberg, Miss Tina McKenzie, Miss Alice McDougall, Mrs. Joseph Hawes, Miss Lily Smith, Mrs. K. Fleck, Mrs. W. E. Brasch of Procter, Miss Edna Porter, Miss Jessie McLeod, Miss Olive Gibon, Miss A. Taylor, Miss Frances Wheeler, Mrs. W. Kearns, Miss Roxie Little, Miss Bertha Thomas, Miss Molly Mosses, Miss Annie Byers, Miss Mable Latta, Miss Irene Laughton, Miss Grace Laughton, Mrs. Clarence Ward, Mrs. D. Morgan and Miss Louise Ryan.

• • •

Miss Alice McDougall, Front street, has as her house guest, Miss Edith Woodacre, of the staff of the Central school in Trail, who is attending the teachers' convention.

• • •

Mrs. R. B. Staples of Kelowna, who has been the guest of her mother, Mrs. R. Palmer, Fairview, left last night for her home.

• • •

Mr. and Mrs. A. Wallack, Latimer street, have as their guests over the week end their daughter, Miss Jean Wallach, who teaches at Crawford Bay, and also Mrs. Hodnett, who teaches at Gray Creek. They are attending the teachers' convention.

• • •

Recently Mrs. A. D. McLeod, entertained at a smart bridge luncheon at her home on Silica street when her guests were Mrs. E. E. L. Dewdney, Mrs. W. R. Grubbe, Mrs. F. C. Whitehouse, Mrs. James O'Shea Mrs. John Cartmel, Mrs. C. W. Appleyard, Mrs. C. D. Blackwood, Mrs. W. A. Nisbet, Mrs. W. J. Grove, Mrs. W. M. Walker and Mrs. William Waldie.

• • •

Mr. and Mrs. James Brodie, Stanley street, have as their guest their daughter, Miss Kathleen Brodie, who teaches at Shoreacres.

• • •

Mr. and Mrs. Charles Madden of Rossland are in the city for a brief visit, the guest of the former's mother, Mrs. Margaret Madden, Baker street.

• • •

Mr. and Mrs. R. L. McBride, Hoover street, have as their guest, Miss Madge Ewing, who teaches in Trail.

• • •

Mrs. T. A. Wheildon of South Slocan was in the city yesterday.

• • •

D. McLeod of Ainsworth spent yesterday in Nelson.

• • •

E. J. Grindwood, inspector of C. P. R. telegraphs, returned last night from a couple of days in Vancouver, where he attended a special C.P.R. telegraphers meeting.

• • •

Mr. and Mrs. Harry Amas, Cedar street, left last night bor Victoria, where they expect to make their home after a visit to Vancouver.

• • •

Mrs. M. Downey of South Slocan paid a visit to the city yesterday.

• • •

A. Pearson of Kaslo spent yesterday in Nelson.

• • •

K. O. Fish, of the staff of the Royal Bank of Canada, leaves tonight for Vernon, where he has been transferred to be accountant of that branch.

• • •

Crawford Young, C.P.R. agent at Castlegar, was in the city yesterday.

• • •

Mrs. T. A. Mills of Willow Point spent yesterday shopping in Nelson.

• • •

Mr. and Mrs. H. Dimock and their daughter of New Denver were city visitors yesterday.

• • •

Mrs. Thomas Gordon, who has been a patient in Kootenay Lake General hospital, returned yesterday to her home, 908 Vernon street.

• • •

Mr. W. F. Black of Vancouver, mother of Mrs. Delbert Foster, who was killed in an automobile accident some days ago, and Mrs. Latham, a sister from Ocean Falls, and W. F. Foster, brother of Mr. Foster, who resides in Medicine Hat have returned to their homes after visiting with Mr. Foster and family.

PLUMBING and HEATING

Don't delay having necessary repairs to your plumbing made now. Call us if your heating system or other plumbing fixtures are not functioning properly. Have them attended to immediately and then you will be safe when the real cold weather really sets in.

George Brant

NELSON PLUMBING AND HEATING CO.

Telephone 169

MRS. PITTS GIVES DEMONSTRATION, WAX CRAFT HERE

Women's Institute Has Successful Meeting; Exchange Prospers

A demonstration of pottery decoration and wax craft was given by Mrs. H. H. Pitts, president, at a meeting of the Women's Institute in their rooms Friday afternoon. A report by Mrs. Arthur Terril on the Women's exchange, showed that department had been most successful during the past term $40.80 cents haveing been taken in in little over a month's time. This amount was sent to only seven contributors from outside points. Of this amount the Institute received a little over $2.

The treasurer's report showed the finances of the Institute to be sound shape. Report on the Blakeburn fund was given by Mrs. F. E. Wheeler. Plans were also given the meeting for the coming convention of the various institutes in Nelson.

Spokane Motorists Get Stuck in Mill Sawdust, Ainsworth

AINSWORTH, B. C., Oct. 24.—On Sunday, W. Roach of Spokane accompanied by two friends and F. Kennedy of Ainsworth, made a trip to the Silver Hoard mine. They had a very trying experience when Mr. Roach's car sank through about five feet of sawdust in front of the old saw mill just before reaching the mine.

The party was expected back to town about eleven o'clock and as they did not come, a search party from Ainsworth went to the rescue and found them in the above difficulty. A road was cleared and a corderoy built by many willing helpers before the car could be run back to the main road. The men reached town about 7:30 none the worse for their adventure. Mr. Roach and his party left on Monday morning for Spokane.

Mr. and Mrs. C. Lind of Kaslo formerly of Rlondel were the guests of Mrs. Lind's father, Mr. L. McLellen.

Mr. Alex Grand and C. Short motored to Kaslo on Tuesday.

Mr. and Mrs. Gordon Bowker of Kaslo were in town on Tuesday.

Mrs. R. Drake and her children left on Monday morning for Trail.

Meagher's

Phone 200 607 Baker St.

Store News

Women's Coats

A WEEKEND SPECIAL

at $25 Each

These are coats that sold in most cases for twice the price. They come in pure wool tweeds or broadcloths. Mostly fur collars, although some are shown with self collars. Black, Navy, Brown and mixed colors in the range. sizes for misses and women up to 42.

ALL ONE PRICE TODAY, EACH $25.00.

Women's and Misses' DRESSES

at $15.00 Each

Wonderfully smart are these dresses. Shown in the season's latest styles. The new length skirt in flared or pleated styles. New collar treatments and novelty sleeves. All wanted colors, such as Black, Brown, Green, Navy and Independence. Material is all silk crepe. Sizes 14 to 42.

ALL ONE PRICE, EACH $15.00

New Silk Underwear

$1.25 Each

New silk pantees in novelty styles. Lace trimming or medallions. Made of good quality rayon in all the best colors. All sizes.

EACH $1.25

New PYJAMAS

$3.50 to $7.50 Each

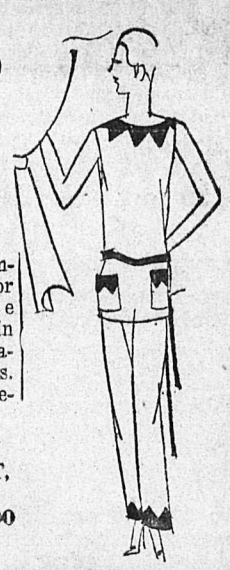

Smart pyjamas in two or three piece styles. Plain or combination colors. Small or medium sizes.

SPECIALLY PRICED AT, EACH $3.50, $5.00 TO $7.50.

Social Events of Trail City

TRAIL, B. C., Oct. 24.—A meeting of the executive of the I. O. D. E. was held last evening at the home of Mrs. F. E. Dockerill, Pine avenue, to discuss plans for a musical production early in the new year. Those attending were Mrs. H. DeLespee, Mrs. T. H. Ollis, Mrs. W. C. McKenzie, Mrs. M. Emsley, Mrs. T J. Muir and Mrs. R H Devitt.

• • •

The ladies of First Presbyterian church met yesterday afternoon in the K. P. hall to form plans for a bazaar. Mrs. Archie McDonald, assisted by Mrs. Colin Jones, served afternoon tea.

• • •

Miss Jean McDonald and Miss Betty Kendall of Arts '33, University of British Columbia, were among interior students honored at a tea at the universiay recently. The guests were received by Miss Jean Telford and Miss Mary Matheson.

• • •

Norman Sanderson and Colvin McBurney have been transferred here from Kimberley by the Consolidated Mining & Smelting company and will make their homes here in the future.

• • •

Mr. and Mrs. Walter C. Murray arrived last evening in the city and are the guests of Mrs. J. Howard, Cedar avenue.

• • •

Mrs. M. L. Brothers entertained Wednesday evening at a daintily arranged bridge in honor of her house guest, Mrs. George R. McCabe of Grand Forks. The living rooms were strikingly decorated with Hallowe'en novelties in yellow and black. Mrs. E. J. Provost won the prize for high aggregate score and Mrs. C. D. Stuart was awarded the consolation. The hostess was assisted in serving by Mrs. G. G. Cumming. The guests were Mrs. R. R. McCabe, Mrs. G. Hill, Mrs. W. Brown, Mrs. T. J. Muir, Mrs W R. Williamson, Mrs E. J Provost, Mrs C. Dodimead, Mrs. W. E. Wilson, Mrs. C. D. Stuart, Miss Helen Sloan of Nelson and Miss S. McCallum.

Trail News of the Day

TRAIL HOUSES AND LOTS. INSURANCE. Notary. J. D. Anderson, Trail. (2075)

"If we all buckle down to our jobs, prosperity will be back again before we realize it."—Adolph Zukor.

DDD for skin disorders

An active fluid that washes into the sick tissues. Clear stainless, its soothing elements penetrate. Itching stops on the instant—eruptions disappear. The treatment has no rival.

City Drug & Stationery Co.
Mann, Rutherford Co.

FOR THIS WEEK
Bedroom Suites

Two only Walnut Bedroom Suites. Two-tone combination walnut. Consists of large roomy dresser with plate mirror, chiffonier, vanity dresser, full size bed, bench, Slumber or No-Sway coil springs, Ostermoor or Deep Sleep mattresses, for $187.50

Odd Dressers in Walnut from $18 to $37.50

SEE OUR $1 TABLE

Standard Furniture Co.

THE STORE OF QUALITY AND SERVICE

"Made Its Way by the Way It's Made"

The Ice-Cream That Satisfies

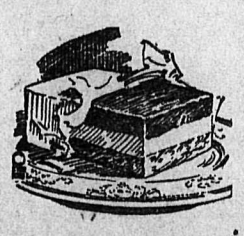

is Curlew Ice Cream. Wholesomely made of pure cane sugar, luscious fruits or chocolate, and pasteurized cream, it is nourishing and exquisitely tasty. Tremendously popular, too. Take a brick home tonight.

Curlew Creamery Co., Ltd.

ICE CREAM BUTTER MILK
ALL PERFECTLY PASTEURIZED PRODUCTS

For TEETHING troubles

FUSSY, fretful . . . . of course babies are uncomfortable at teething time! And mothers are worried because of the little upsets which come so suddenly then. But there's one sure way to comfort a restless, teething child. Castoria — made especially for babies and children! It's perfectly harmless, as the formula on the wrapper tells you. It's mild in taste and action. Yet it rights little upsets with a never-failing effectiveness.

That's the beauty of this special children's remedy! It may be given to tiny infants—as often as there is need. In cases of colic and similar disturbances, it is invaluable. But it has every-day uses all mothers should understand. A coated tongue calls for a few drops to ward off constipation; so does any suggestion of bad breath. Whenever older children don't eat well, don't rest well, or have any little upset, a more liberal dose of this pure vegetable preparation is usually all that's needed. Genuine Castoria has Chas. H. Fletcher's signature on the wrapper. Doctors prescribe it.

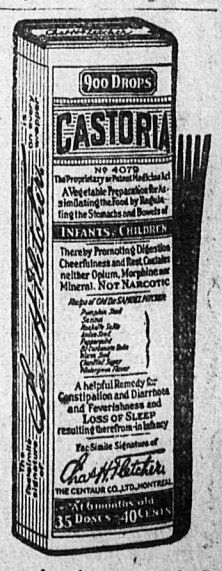

The Nelson Daily News

Publication every morning except Sunday by The News Publishing Company, Limited Nelson, B. C.

Business letters should be addressed and checks and money orders made payable to The News Publishing Company, Limited, and in no case to individual *members of the staff.*

Advertising rate cards and A. B. C. statements of circulation mailed on request, or may be seen at the office of any advertising agency recognized by the Canadian Daily Newspapers Association.

SUBSCRIPTION RATES

By mail (country) per month	$ .60
Per year	6.00
By mail (city), per year	13.00
Outside Canada, per month	.75
Per year	7.50
Delivered, per week	.25
Per year	13.00

Payable in advance.
Member Audit Bureau of Circulation.

SATURDAY, OCTOBER 25, 1930

Tourist Business Pays in Canada

While public bodies know the value of automobile tourist trade to the Dominion of Canada, to any province in the Dominion and to any community in any province, there are often protests heard that we cater too much to our tourists from the south.

Tourist trade by motorists has become a study by prominent men of the land and in 1929 we learn from good sources the tourist business in Canada stood fifth of all industries.

In 1929, in dollar value of business, the tourist trade was exceeded only by field crops, iron and steel, construction, railway and textile industries.

It ranked well ahead of mining, dairy products pulp and paper, lumbering, milling, meat packing, fishing and other staple lines. It was greater than the value of our entire exports of wood, wood products and paper and within 10 per cent. of our grain products export. Last year the tourist revenue was equal to one-quarter of Canada's export trade.

In 1929 it is estimated tourists consumed over 4,000,000 pounds of butter; 18,000,000 pounds of meat; 4,000,000 dozen eggs and other commodities in like proportion.

Addressing a group of businessmen in Ontario recently Prof. Kenneth W. Taylor, M. A., economist of McMaster University at Toronto outlined the growth and importance of tourist traffic. The traffic had increased enormously in the past 10 years, he said. In 1920, 2,379,000 visitors spent altogether about 7,500,000 days in Canada— and also about $84,000,000. In 1925, however, approximately 8,000,000 tourists spent 22,500,000 and $187,000,000.

This figure rose steadily, until in 1929, an army of 16,000,000 tourists invaded the country. They spent 40,000,000 days, and the amazing total of $300,000,000.

No other important industry in Canada has shown anything like such rapid and consistent growth, Prof. Taylor said. Substantial annual increases in the number of visitors are almost certain to occur. "We may, I think, look foward to an annual influx of between 20,000,000 and 25,000,000 and possibly thirty million visitors before the close of the next decade," he said.

When you hear anyone belittling our tourist traffic and its value give him a little of Professor Taylor's optimism.

Kootenay Tourist Trade Is Growing

In 1929 a total of 181,798 foreign cars entered British Columbia for tourist travel which exceeded all previous records. Close to 20,000 more automobiles entered the province last year than entered in 1928.

For the fiscal year ending March 31, 1930 188,647 foreign motor cars entered the province at 22 ports of entry. In addition 140,255 Canadian owned cars entered these ports. Total number of passengers entering the province in that period by motor was 1,068,637.

From figures taken from the manual of provincial information, published by the government at Victoria, 30,146 foreign automobiles entered the province through customs offices stationed in the Kootenay and Boundary territory.

It is an interesting fact that at Cascade, near Grand Forks, 8,321 foreign autos entered the district.

Kingsgate in east Kootenay handled the second largest number of foreign cars with a total of 4,380, while Carson, close to Grand Forks, was a close rival with a registration of 4,038 autos.

Following are some figures which will enlighten district people as to the tourist traffic into the district from across the line, poins of entry are given and the number of cars follow:—

Cascade, 8321; Kingsgate 4380; Carson 4038; Nelway, 3065; Roosville 2662; Rykerts, 2603; Paterson, 1837; Midway, 1689; Newgate, 1542; Waneta 9.

With the season for 1930 about over, it is safe to say that the figures will equal those of 1929, or maybe, better them.

At any rate the Kootenays this coming season are certain of an added tourist trade owing to completion of the highway along the main Kootenay lake which will do away with a long and costly ferry service.

With completion of this highway the Kootenay people should boost the district all the more. Tourist business is a good paying industry for any lolcality.

Nelson was yesterday and is today the center of learning for the interior of British Columbia. Over 200 school teachers are getting together on problems that occur every day in their teaching life. A great amount of good will come from such a convention which will stand in good stead for the students of the district.

It is good for education, good for students and good for the teachers of the district to meet once a year to "talk shop" as it were.

A London psychiatrist is investigating the case of a man who goes to sleep with his gloves on. He might inquire into the cases of some Nelson office boys who sleep with their clothes on most of the day.

Al Wilson, trick flyer, recently fell out of bed and sustained serious injuries. Which proves once more that it is not falling, but the lighting, that hurts.

With football started and the hunting season at hand anybody who hasn't been run over by an auto has still ample opportunity to figure in the casualty columns.

AUNT HET

"When a man o' Bill's age decides he needs a stenographer, what he needs is female company that won't walk out on him while he's talking."

The Lighter Side

OVERSIGHT

Doris went with her mother to an art exhibit one afternoon. When she returned, her father asked her how she had liked the pictures.

"Oh, they were all right," Doris conceded, "but I didn't see a single picture of Mutt and Jeff!"

—o—

Reeve R. W. Hoppy of Langley was the unanimous choice for president of the Union of British Columbia Municipalities at Kelowna Friday—showing Hoppy was a Happy Choice.

—o—

THE ETERNAL ALIBI

A fairy story pageant was held here recently, and it is understood that many married men attended in the hope of picking up a substitute for the well-known "I was detained at the office story".

—o—

A saxaphone is produced every forty seconds. It is estimated that if they were all piled in one place in the Sahara desert it would be a good idea.

—o—

PUNCTUATE THIS SENTENCE:
"I LOVE THE GIRL."
DASH AFTER THE GIRL

Simple—"What's your idea of a sheepbake, Fred?"
Simon—"Why, dear, they bake a sheep instead of a clam."

Fred W. Warren Has a Busy Sunday Seeing Parts London

POPULAR TRAIL MAN TAKES "BOBBY" ANDREW'S TIP AND FINDS A FINE LODGING HOUSE; MEETS STRANGERS, TOO

It is sometime since you have heard from me and I suppose some of your readers are quite glad, but three have told me that they have found my letters interesting so I am trying hard to write you again.

I think my last letter was posted at London, England, on or about June 21 last, and I can assure you, Mr. Editor, that I have seen many strange and interesting things in the interim, but I intend to try to tell them to you and your readers in the order of their happening.

After getting settled at the Norfolk hotel, one that was recommended to me by none other than your own "Bobby" Andrews, I decided to venture out and see a little of the Strand. I went to Charing Cross station, to Trafalgar Square, to Waterloo Place and the Bank of Montreal, for I wanted a little money to tide me over the week-end. When I got there I found I had forgotten my book with a sample of my signature, but I managed to satisfy them that I was the man and as I only wanted 10 poundes sterling they kindly let me have it. I then roamed a little more and finally asked a fellow what the high monument was for and he told me to the late Prince Clarence, the King's elder brother. He also told me he had lived in Hamilton and Toronto, that he was just walking around and if I liked he would show me some of the city. He took me to St. James Palace, Buckingham palace, St. James Park, and the house grounds and then back to where we had started. I then started to find my hotel from Waterloo Place and made two mistakes but some very kind policemen put me right. I felt so pleased with seeing so much of "great big London" in a few hours that I told the manager that I had seen "all" London and she informed me that I was pretty smart, for she had lived there 18 years and had not seen near all of it "yet."

That night I attended Drury Lane theatre and saw "The Three Musketeers," a musical comedy which I enjoyed very much, especially the dancing. The house was crowded but I did not get home until 11.30 and that was too late for me.

GOES TO CHURCH

Sunday morning I went to St. Lawrence church on Gresham street. A Mr. Beasley is in charge and he is a brother of Mr. Smyth of Christina Lake. I quite enjoyed the service. They have a choir of 31 men and boys and a fine organ. After church I was strolling along Fleet street when I meet a chap who proved to be from New Zealand He knew something of the city and took me to the "Cheshire Cheese" of Fleet street then to the "Old Curiosity Shop," which certainly is old, for it is all braced up with heavy timbers and to me seemed dangerous.

Two are doing business there, one a taylor and the other handles curios, mostly of Dickens. I was quite charmed, Mr. Editor, with this old spot, that I had known for of so many years and now it was right before me. I went back three times for a further look and bought a few souvenirs in the "Old Shop" It is situated on 14th Portsmouth street, has a plastered front, is two storeys high and is roofed with tile and mortar. An old lantern hangs outside and the building has about a 40-foot frontage and a very narrow entrance door

The same day I saw the Temple ban, St. Bartholomews church, built over 800 years ago by T. Balene, who at one time was a king's jester, then became a monk and returned to England and built the church. He was also the power behind the Bartholomews hospital, the only hospital in the city of London which was built in memory of John Rogers John Bradford, John Philpot and others, who were burned to death in 1555, 1556 and 1557, on a spot nearby. St. Bartholomew's now is appealing for help to the extent of a million pounds. I think the first time it has ever had to do so. There are over 2000 beds and they want more room.

SEES OLD BAILEY

I saw the old Bailey on New ate street walked up Ludgate Hill St. Paul's and stood on the spot on which Queen Victoria stood 33 years previous, when retaurning thanks to Almighty God for her 60 years' reign. June 22, 1897. A policeman pointed out a stone in a lane off Ludgate Hill, which is all that is left of Ludgate church which was demolished in 1760 as they wanted the space for a street. Saw a stone to Sir Thomas Moore above a doorway "Who was martyred July 6, 1535." It was in Lincoln Inn field, which is a nice space with some very fine shade trees, called the Place, it is famed all over London and is also on the continent.

I noticed a particularly large one in Genove. I went to St. Clements Dane church on the Strand in the evening and heard some fine singing so I had a very busy day for my first Sunday in London. When I got back to the hotel and I told them of my second venture with strange men, in two days, they took all my money from me, but a pound for fear that some of my strange companions would get it. And for some time they asked me when I got in at night if I had my watch.

TWENTY YEARS AGO

(From The Daily News of October 25, 1910)

Born, Sunday, October 22, to Mr. and Mrs. D. A. Boyd, Procter, a son.

* * *

That the Lake Superior white fish planted in the Okanagan lake are giving fishermen in that vicinity good sport, was the word received from Captain J. C. Gore, superintendent of the C. P. R. lake and river service, on his return from a tour of inspection there.

* * *

The baseball championship of the world was cinched by the Athletics yesterday when they defeated Chicago Cubs 7-2.

* * *

Miss Nellie Carter, for some time assistant city clerk at Grand Forks, has resigned and goes to the coast to train for a nurse.

* * *

Captain Robertson caught a 14-pound salmon at Kaslo yesterday.

* * *

This month Mrs. George Hartley gave birth to a baby girl, the first child born in Stewart.

* * *

By the end of December 10 miles of steel will be laid on the Kettle Valley railway out of Merritt.

TEN YEARS AGO

(From The Daily News of October 25, 1920)

The prairie provinces and Nova Scotia voted dry by a majority, estimated at 40,000, yesterday.

* * *

King Alexandria of Greece died yesterday due to the wounds received when his pet monkey attacked him early in the month.

* * *

Fresh negotiations between J. H. Haslem, the pulp and paper mill promoter, and the city council on the basis of $24 per horsepower for the first 4000 horsepower required by Mr. Haslam's proposed company which is to erect a mill here, were opened last night.

* * *

On Sunday the roll of honor was placed in the Gray Creek hall and in the presence or almost the entire settlement, was unveiled by Lady Eardley-Wilmot.

* * *

Arthur Gilker and Miss Jean Gilker leave tonight for Grand Forks to attend the wedding of their cousin, Miss Elvera Walker, to Dr. L. Teporten.

Foster's Weekly Weather Forecast

WASHINGTON, Oct. 25.—Last half of October is expected to average considerably below normal temperatures generally over the continent with general cold wave centering on 27; as moderate storm wave crosses continent during the week centering on 30, temperatures will move to higher levels. Severe storms centering on 21 will cause wintry conditions during week following that storm center and general precipitation with snow and sleet occurring farther south than usual averaging above normal during last ten days of month. Most precipitation during last half of October is expected in east half of sections one and three, but very little of continent will be left dry by end of month. During last half of October killing frosts are usual or normal as far south as latitude 35, northern cotton belt, and to northern California on Pacific slope; in mountain regions, a normal or average date for any weather feature would only apply to a small area. During the average first half of November, killing frosts occur normally in central cotton belt and central California; during last half of month they normally reach the Gulf and to latitude 35 on Pacific slope.

CROPWEATHER FEATURES EXPECTED IN NOVEMBER

During last days of October and month of November, a material increase in precipitation will be expected in central and north Atlantic coast states, probably bringing relief to the entire central Atlantic coast area that has been dry the past six months. A change in major evaporation areas will gradually take place during November that will cause principal moisture for North America to come from due south during the month and during the coming winter; as winter advances, these new evaporation areas will become stronger, causing most precipitation on southern slopes and land approaching those slopes, lesser amounts on western slopes and least on northern and eastern slopes. Influence that will bring increase in precipitation on Atlantic coast during November will be from a minor evaporation point and an electro-magnetic condition on Atlantic coast that will cause precipitation. Precipitation is expected to increase in eastern Great Central valleys during November, but not to become excessive. A material increase in precipitation will be expected in west and south Australia, east coast of Asia and northwest South America during November and balance of our winter months; a decrease will take place in southern South America, northern Africa, Europe, balance of Asia and eastern Australia during the same period. Expecting Atlantic coast areas mentioned above, November precipitation will average below normal for North America with greatest amount falling during moderate storm waves centering on 16 and 22. Moderate storm waves centering on 8, 16 and 22 will each be followed by cold waves; lowest temperatures expected near 10 and 18. Mild storm wave centering on 4 and on 29 will each occur during general warm waves. Month will average about normal temperatures for the central valleys, Great Lakes region and north Atlantic states. November temperature extremes will be greater than usual and much more changeable than during October. A fair cropweather month where ground is in shape to receive subsoil moisture.

That Body of Yours

By JAS. W. BARTON, M. D.

TAKING AWAY THE FEAR OF OPERATION

It is unfortunate that some of our older folks who have undergone operations in years past do not know of the newer methods now in use. If they could see the difference between their experience and those who undergo operations today they would be very much astonished.

As they remember it, operation was put off until the last minute, hoping against hope that the operation might not be necessary. Finally after the individual was weak from the prolonged illness and waiting he was prepared for operation.

He was scrubbed, painted with iodine, no food given for a number of hours, a strong purgative and an enema or injection as the final act.

By the time of the operation he was weak, in fear of operation and anaesthetic, and in a poor condition mentally nd physically.

Today the patient goes into the hospital and the anaesthetist examines him carefully but in an apparently casual manner; the house doctor as he makes tests states that he is just checking up things. He is given plenty of water to drink and often water and sugar injected into him. He is given hot milk or possibly a small dose of a mild sleeping drug, and he gets a refreshing sleep owing to the absence of any excitement or long suspense before the operation.

Thus as he has not been deprived of food for any length of time, he has not been worked up into a perspiration by fear or anxiety, he is not worn out before the operation commences.

What does this mean?

That there is very little, if any, shock to the system, and to the patient's mind. He hasn't lost much weight. He has not that severe nausea and vomiting that sometimes follow an operation. He hasn't the days of weakness during which he doesn't care whether he lives or not.

He thus does not have all this to look back upon in after years, and another operation on himself or upon any member of his family will not excite fear or anxiety, because he remembers how well he came through with his own.

I have spoken before about the co-operation of the anaethetist, the family physician and the surgeon in making an operation "safe".

The scheme now is "to present the patient to the surgeon on the operating table with his mind well rested by refreshing sleep, and his nervous energy saved, by the absence of excitement and long suspense before the early morning operation."

Naval Pictures

The London, Ontario, Onlooker of the weekly Saturday night, in emphasizing the historical value of naval pictures says: "Rather late in the day, some may think, the Admiralty has discovered the historical value of photographs, and a recent fleet order invites officers and men of the Royal Navy to contribute prints of suitable naval subjects for inclusion in the Admiralty Photographic library. Contributions would be welcome from retired naval men or relatives of former members of the senior service. There is no shortage of current photographs, because in recent years the Admiralty has recognized the status of official photographers aboard ship and provdied facilities and encouragement for the keeping of pictorial records or interesting events. During the War, however, it was an offence to have a camera aboard a warship. This was a rule more honored in the breach than in the observance, and, thanks to the disobedience of individuals, posterity has a few wonderful battle pictures, like the sinking of the Blucher, to help visualize the war at sea. The Germans went to the other extreme. Submarine commanders were expected to bring back photographs, and even cinema films, of torpedoed merchant ships, partly for use as propaganda and partly as a check on over-optimistic claims of successes. That is why a great majority of genuine photographs and films of the naval side of the war are German. The admiralty photographic library will not be confined to war pictures, but it is in that period when the use of cameras was officially discouraged that gaps may be filled by private contributions

What the Press Says

THE PROBLEM OF THE SELECT

A very great blight is on a considerable section of South Africa as a result of the intense inbreeding that took place in the old trek days, and that blight is, in some degree responsible for our poor white problem. In Natal, however, a different problem exists. This province has never known the occasional sudden influxes of people that Kimberley and the Rand knew in pioneer days, neither has it ever enjoyed any considerable stream of immigration from overseas. At the same time owing to its race homogeneity and its mountain barriers, it has never been a good "mixer;" and the consequence is that far too much intermarrying has taken place in this province in the past fifty past 50 years. Our people are few. They have tried to keep themselves a kind of social hierarchy, as jealous and exclusive as the Jews in Moses' day, and they have viewed as little short of alient those people of their own parent stock who have come in their midst since the Boer War. To-day the stature, the virility and the mental acuteness of the province are suffering as a results of these tendencies.—Durban Natal Observer.

STOP CRIME NEWS AT THE SOURCE

The people of Portugal have become alarmed over the prevalence of crime and the Portuguese government has met the emergency by ordering the newspapers to minimize their reports. It appears to escape the attention of the Portuguese government, as it does the good people who would like to see a familiar censorship in America, that the best way to minimize such reports is to suppress the criminals. —San Francisco Chronicle.

Cut Your Fuel Costs This Winter
WITH THE
IRON FIREMAN
Automatic COAL Burner

Iron Fireman users save 15 to 50 per cent on fuel costs alone. Labor saving, smoke prevention and steady, even power or heat are important additional advantages.

See the Iron Fireman in action. Get the facts—learn what it will do for you, in your home or boiler room. Come in and ask us about it today.

B. C. Plumbing & Heating Co.
AGENTS
NELSON, B. C.

Authors

Are invited to submit MSS of all descriptions for immediate consideration—with a view to Magazine use or book publication. £50 Cash Prizes for poems, Music and lyrics also published. No reading fees; prompt publication. Current Catalogues and specimen copy of "Writer's Own Magazine," (6d monthly) free. Arthur H. Stockwell, Limited, 29, Ludgate Hill, London, England

WEED
Tire Chains
SURE TRACTION WITH SAFETY
At this time of the year every car owner should carry a set in his car.

We have a Complete Stock of
WEED CHAINS
Cross Chains and Monkey Links

Smedley Garage Co.
Next door to Post Office Phone 71
Nelson, B. C.

Canadian Pacific
World's Greatest Travel System
Round Trip
Excursion Rates
UNITED STATES DESTINATIONS

Minneapolis	$69.00	Chicago	$88.10
St. Paul	69.50	Omaha	79.05
Duluth	70.00	St. Louis	96.70
Milwaukee	84.60	Kansas City	85.95
DesMoines	81.50	Sioux City	75.15

TICKETS ON SALE
Nov. 1, 8, 15, 22, 24, 29 Dec. 6, 13, 18, 19, 20

CANADIAN POINTS

Toronto	$123.50	Montreal	$146.50
Hamilton	123.50	Quebec	157.80
London	123.50	St. John, N. B.	180.90
Ottawa	140.50	Moncton	180.90

Halifax 189.20
TICKETS ON SALE Nov. 1, 8, 15, 22, 24, 29

Return Limits February 28, Liberal Stop Overs
Tickets, Sleepers, Reservations from any Can. Pac. Ry. Agent or write

J. S. Carter, Dist. Passr. Agent
Nelson, B. C.

Roofing Paper

Now is the time when you want to check over your roof and make repairs before the snow starts.

We have a full stock of 1, 2, 3-ply Roofing Paper, Tar Paper, Sheathing Paper, Rosin-sized Paper, Tarred Felt, Blue Plaster Board, Spruce Paper, Carpet Felt, Hexagon Shingles, all shades; Roofing Tar, Pitch and Elastgum —just the thing for fixing your old roof.

ORDER NOW, PRICES RIGHT

Nelson Hardware Co.
Wholesale—Retail Quality Hardware Nelson, B. C.

SPORT PAGE

FOUR-CLUB SENIOR AMATEUR HOCKEY LEAGUE NOW FORMED AT THE COAST; WINNERS TO PLAY INTERIOR CHAMPS

Wanderers, Vancouver Hockey Club; B. C. Electric, Ex-King George

VANCOUVER, B. C., Oct. 24.—A four-club senior amateur league merged from Vancouver's somewhat tangled hockey situation following a meeting of Simon-pure puck followers here this evening. Applications for senior franchises were received from Vancouver Wanderers Hockey club, Vancouver Amateur Hockey club, B. C. Electric, and ex-King George juniors, who will still be juniors in fact if not in name.

A three-team junior loop was also formed, the ultimate winner of which will play off at the end of the season with the ex-King George outfit of the senior group for the city junior title and the right to take part in the Dominion minor series playdowns.

In order to make the senior league eligible for competition in the Allan cup playdowns, it is expected that the B. C. Electric team will change its name, as under Canadian Amateur Hockey association rules, no team representing a commercial organization and carrying that company's name can compete for the Dominion title.

The champion team of this league will play off with the interior champions for the British Columbia championship and the right to go east in the Allan cup play-downs. For the past three years the interior champions, each time Trail, have halted the coast's march toward the Allan cup before it had hardly started. Last year, with no league here, a representative team was chosen to enter in the playdowns.

McLARNIN NOW TO MEET PETROLLE

Replaces Suarez Who Has Been Suspended; Fight on November 21

NEW YORK, Oct. 24.—Billy Petrolle, an outstanding candidate for the lightweight boxing crown, today was signed to meet Jimmy McLarnin in a 10-round bout at Madison Square garden November 21.

Petrolle replaces Justo Suarez, the Argentinian, who was scheduled to meet McLarnin on that date but was forbidden by a 60-day suspension given him by the New York state athletic commission. Suarez sails for his home in South America tomorrow.

3400 TAKE PART IN MIDGET GOLF TOURNEY, EAST

More than 3400 miniature course golfers took part in elimination tournaments to pick 17 men and 17 women sectional champions under the auspices of the Philadelphia Record. The sectional winners, each of whom was awarded a cup by the Record, later took part in a city championship contest. The winners received cups and will go to the national tournament at Chattanooga as guests of the Record.

MONTREAL, Que., Oct. 2.—Canadian Pacific railway traffic earnings for rthe week ended Oct. 21, 1930, amounted to $3,606,000 as compared with $4,676,000 for the corresponding period of last year, a decrease of $1,070,000.

A REAL GAME INDOOR GOLF

It's the talk of the town . . . our new Indoor Golf Course . . . with hazards to confound Bobby Jones. But a lucky shot can bring a hole in one to a raw beginner. Bring the whole family tonight. There'll be loads of fun for all.

NELSON INDOOR GOLF CLUB

J. E. ANNABLE
Proprietor

Old Opera House Block

MONTREAL TEAM LOSES TWO MEN

MONTREAL, Que., Oct. 24.—(CP)—The venerable Victorias, one of Canada's oldest amateur hockey teams, has lost two more of her first string of players, a right winger and a defenceman. Jimmie Thomson and Stewart Shearer, regulars on the Victoria lineup for the past four seasons and prominent in the Allan cup series finals two years ago have decided to leave the camp and don the new Lafontaine hockey club uniform in the Intermediate Mount Royal league.

MAULERS GIVE HUME JUNIORS DRUBBING HERE

Taken Into Camp 17-7; Bert Clark Scores Touchdown for Losers

Hume Juniors took a severe drubbing at the hands of the Mill Street Maulers in a fast and snappy rugby game at the Recreation grounds here Friday. The Juniors suffered a 7-17 defeat. Bert Clark scored the only touchdown for his team, the other two points being awarded on a rouge. Ferguson, with two touchdowns, P. Duffy with one touchdown and two converts, starred for the Maulers. Hanna proved a valuable man for the winning team with his long runs, while Burns and McLelland showed up well for the Hume Juniors.

At one stage of the game the Hume Juniors gained the 25-yard line only to be driven back to see the Maulers flash past their line for a touchdown.

Arrangements are under way to play the seniors here next Sunday, and Tony Banks has been delegated to pick a team from the ranks of the two junior ones.

Players were:

Hume Juniors—McEwan, snap; G. Hainey, C. McDougall, A. Nicholson, McLelland, ends; J. Vingo, quarter; T. Malahoff, Gustafson and A. McLean, halves; J. Burns, flying wing.

Maulers—G. Kirby, snap; Waldie, S. Russel, ends; J. Proudfoot, quarter; B. Green, Ferguson, A. Harper, halves; N. McLeod, flying wing, J. Buchanan.

PREPARE THEBAUD FOR MORE RACES

GLOUCESTER, Mass., Oct. 24.—The lofty spars of the saucy little Gloucester schooner, Gertrude L. Thebaud, were restripped today in preparation for her approaching contest off Halifax, N. S., with the Canadian champion, Bluenose, for the Dennis cup, emblematic of the sailing championship of the North Atlantic.

Thebaud recently gave Bluenose the first defeat of her career in a series of races off here. Thebaud won a handsome cup donated by Sir Thomas Lipton, but the historic trophy emblematic of international supremacy which Bluenose has held eight years, was not at stake in the local series.

TIGERS CLASH AT MONTREAL TODAY

MONTREAL, Que., Oct. 24.—(CP)—Football fandom of this city will go to Molson stadium tomorrow afternoon with the fond hope that they will see history repeat itself when the Tigers from Hamilton clash with the Montreal squad. Last year the winged wheel outfit went to the mat with the champion Tigers and broke a long string of victories, humbling the Hamilton squad 5-0, at the end of the season. Tomorrow they will try for an encore.

CLEAN RADIATORS

Clean your radiators before the heat is in them, if possible, as they will be much easier to handle. A radiator brush is an absolute necessity as it is the only way you can get into those dusty crevices and remove the accumulation.

"TRY A NIP TO-NIGHT"

GRANT'S "Best Procurable"

(THE ORIGINAL)

Pure Scotch Whisky

RICHEST IN FINEST HIGHLAND MALT

Bottled and guaranteed by William Grant & Sons Limited, Glenfiddich and Balvenie-Glenlivet Distilleries, Dufftown-by-Glasgow, Scotland.

This advertisement is not published or displayed by the Liquor Control Board or by the Government of British Columbia.

BADMINTON How to Play It

By F. W. PERCIVAL

STANCE
Article No. 4

Valuable fractions of a second are wasted by incorrect methods of standing, when waiting for an opponent's return. Correct stance is a very necessary adjunct to speed and strokes. The beginner may wonder why he fails to reach a fast shot, why he has to make a hurried or inferior stroke. These omissions are very often due to the way he has been standing, before he moved. Stand on the ball of your foot with the heel just clear of the floor. Do not get right up on your toes. It will be only unnecessarily tiring.

Your feet should be fairly close together, about 12 to 18 inches apart. Your knees should always be slightly bent. Your weight should be constantly shifting from one foot to the other. Never rest comfortably on one foot. Do not jerk your body in the process of shifting your weight. It should be done by a slight swaying motion. One foot—it does not matter which—is always in advance of the other. Thus always in advance of the other. Thus your body will be turned slightly away from the net. A common fault, when waiting for a return is to allow the racquet to "flop" anywhere. Always carry the racquet firmly. Many players hold it on their backhand about waist high. Find your most convenient position for it.

BADMINTON GOES OVER BIG AMONG CRANBROOK PEOPLE; NUMEROUS NEW CLUBS FORMED FOR THIS SEASON

Women's and Mixed Clubs in Various Halls of City

CRANBROOK, B. C., Oct. 24—The Cranbrook Woman's Badminton club held their annual meeting and election of officers in the Parish hall on Wednesday afternoon. Mrs. Miles was elected president and Mrs. Thompson secretary, with Mrs. Spreull, Mrs. Staples and Mrs. Fergie on the executive. Play will commence on Friday, October 24, and continue on each Tuesday and Friday throughout the season.

This club was the first in the city to organize for play, having been formed in the old Recreation hall over 10 years ago. The second club to be formed in the city was a club formed of the teachers in the public and high schools playing in the hall of the Central school. Officers of this club for this year are Miss Marion Flett, president; Miss E. Wilby, vice-president; Miss Sophie Mader secretary-treasurer. Miss Mabel Stender chairman of the tea committee.

The Oddfellow's club has been playing in the auditorium for several seasons. This is a mixed club, this years officers being A. Donaldson, president; H. Chester secretary and S. Moffat treasurer.

A young women's club with a membership of 30 has been playing for three years their evening being Monday on the two courts of the auditorium. Miss Nora Homie is president, Miss Marion Flett vice-president and Miss Marie Paterson secretary treasurer of this orangization, which is well away in the season's lay, ladder games being already in full swing.

The Cranbrook Mixed Badminton club is another group playing on the auditorium courts, two evenings and Saturday afternoon each week. Mr. A. Beale is president of this club and G. P. Simpson secretary, with an executive composed of Mrs. Marsh, Mrs. Staples, Mrs. Willis Mrs. MacIntosh and Mrs. Ward.

The social hall of the United church is used for playing every evening in the week, players from the different organizations of the church having different evenings. These evenings are apportioned among the Woman's association, the Evening Circle, the Young People's society, the Men's Brotherhood and the C.G.I.T. groups. Officers of the church club are S. Moffat, president, Mrs. Godfrey, secretary-treasurer and an executive composed of a member from each group.

The members of the Anglican choir have formed a club and will play in the Parish hall on Friday evenings following choir practise. Officers for the organization have not yet been chosen.

The Knights of Pythias hall is being used for the same purpose by a club formed of the Knights and other badminton enthusiasts. Miss Stender is president of this club and A. E. Ryder secretary-treasurer.

The Baptist church members have the forming of a club under consideration, and a 'men only' club is being talked of. About sixteen members are available for this club but where they will play and other details are not decided.

With this numer of clubs in the city some god times at the game are being looked forward to. Inter-club matches will be arranged, ledder games in many of the clubs being instituted so that the best competitors will be known. Inter-city games with Kimberley will probably be arranged as in former years.

MICHEL DEFEATS NATAL RUGGERS BY SCORE 12-0

MICHEL, B C., Oct. 24.—Although defeated 12-0 by the Michel Centrals in a fast rugby game, the Natal Tigers squad made a great showing. M. Farrano, J. Hoola, and T. Scarpina stood out on the Central team.

Farano seat the purple and gold to a six point lead in the first quarter and went over for a touchdown and the converted. The second quarter saw the Central boys lengthen the score when Hoola went over following some plendid team work by the Central squad.

Both teams battled on even terms in the third quarter and the Tigers only allowed a single point in the closing.

Teams were:

Centrals—Farano, Hoola, Scarpino, Terrion, Tool, Phillip, Thompson, Keratcher, Bell, Cooper, Lyne Atkinson, Thorassen and Griffiths.

Tigers—Shea, Dixon, Blair Lipsey, Bentley, Day, Shank, Venzi, Wright, Amolini, Duncan DeLuce, Hesman and Davey.

LOS ANGELES WINS A PLAY-OFF GAME

LOS ANGELES, Oct. 24.—(AP)—Los Angeles won its first game of the Pacific Coast league championship playoff today, defeating Hollywood 11 to 10 after the Stars had gained an 8 to 0 lead in the second inning.

The conflict was featured by three home runs. Hollywood won the first two games of the series.

	R	H	E
Hollywood	10	14	3
Los Angeles	11	13	3

Wetzel, Johns, Page and Severeid; Horne, Peters, Delaney and Hanna, Skiff.

HOOP TEAMS FIGHT FOR TWO CUPS IN MICHEL LEAGUE

MICHEL, B. C., Oct. 24.—With five men and four ladies operating in their quest for the championship cups, prospects look bright for a splendid season for the local hoopers. The two cups are at present held by the Squareheads, last year's men's champions, and the Lady Teachers.

BILL HARTWELL COMING ALONG

George Godfrey, until recently, has been considered at least the best colored heavyweight in the world and was entitled to be called the Colored Heavyweight Champion, says Self Defense.

However, on several occasions, during the last two years, Godfrey has refused to box "Big Bill" Hartwell, giving as his reason, that he was through boxing colored boys.

Still, each week or so after, the papers would state where Godfrey had boxed such boys as Clem Johnson, "Tut" Jackson, Bob Lawson, Cell Harris, Ace Clark, Al Walker, Harry Gains and others.

The records will show that Godfrey has won or lost to several of the above boys by fouls.

Hartwell has knocked out Harris, "Tut" Jackson, Ace Clark and Larry Gains and has beaten the rest including "Bear Cat" Wright, who also seems to be on Godfrey's black list since their no contest battle of some few years ago.

Hartwell is ready to meet Godfrey or any other fighter, white or colored, in the world.

Hartwell, in all has had between 30 to 35 fights and has yet to win or lose a fight on a foul.

A piece of friend bacon rind will bait a mouse trap better than cheese

WRESTLING NOW BACK IN FAVOR AMONG THE FANS

Ancient Sport That Refuses to Be Killed Regains Lime Light

SPORT DATES BACK ABOUT 2000 YEARS

Wrong Element Nearly Put It to Sleep But Couldn't Kill It

If ever a sport has had its ups and downs it is wrestling. No pun is intended when this statement is made. A bunch of sure-thing-men got into the sport and they tried their hardest to kill it by putting on peculiar looking matches and kidding the public in general, says Alex Sullivan in self defense.

As every sportsment knows, wrestling is the oldest of sports, dating back at least two thousand years. It has been the pastime of kings and peasants, those of high and low degree; men and woman in all walks of life. There's no counting the number of holds a wrestler may perfect. It combines skill, brawn, courage, brain and many other noble qualities.

As said before, a wrong element got into the sport and they nearly put it to sleep for keeps, and although they had it on its back and put up to public ridicule they just couldn't pin both its shoulders to the mat.

Two or three years ago, except in a few remote spots, wrestling didn't draw a corporal's guard. It was in the doldrums for fair. The big city of New York couldn't muster more than a two thousand dollar house. The sport sure was in disfavor. Starting last season, the lod guard of Lewises, Etechers, Zbyszkos, Gardinis and the like, who had grown passe found themselves forced out of whatever limelight they had been able to seize and their places taken by new blood—Apollo-like athletes who had the sport at heart and who gave their everything to bring back the grappling art in public favor.

The result was that in Philadelphia and New York the sport outdrew boxing in many instances. Philly had houses as high as 60 thousand dollar and New York around 20, the average house having been around ten thousand dollars for 20 shows.

One of the reasons for this was that the newly crowned champion, Dick Shikat, who earned the title last summer in Philadelphia defended his title something like 160 times, meeting the best talent in the world and in very match gave the fans thrill upon thrill by his power and all-around ability and his willingness to take chances.

AGREED DEFEND TITLE

Shikat then agreed to defend his title against his stronesgt rival, Londos, whom he had beaten in the Quaker City for the title. Although it rained from six to eleven the night of this outdoor show, the gate was $50,000 and surely would have been 29 grand better on a clear night. So you can see the way the sport has come back.

This season they expect the sport to do even better than last year. Hundreds of cities that have been closed to wrestling for years have seen the drift of the times and are planning shows. College football stars and college mat champs are flocking into the professional arena. There are more new stars than ever before and with such men as McMillan, Calza, Holuban, Kwariani, Steele, Shocker, Khan, Karilenko, Romano, Steinke, Tiny Roebuck, Chief White Father, in fact stars of all races and creeds to choose from, the fans throughout the country are assured plenty of action during 1930-1931.

Wrestling owes a good deal of its present popularity to the skillful management of such men as Jack Curley in New York; Jack Pfeiffer, New York, Rudy Miller, Brooklyn; Arthur Marullo, New Orleans, Henry Webber, Atlanta; Elwood Rigby, Miami; Jack Kanner, Denver; Virgil Hamlin, Portland, Ore., and many others.

THE SUMMER SCREENS

Now is the time we have this rather unpleasant job to face, storing away our screens. Brush off all dust and then wipe them on both sides with disinfectant. This will disinfect and at the same time reduce the chance of rust. Mark the screens as to their room, stand alj together and wrap in heavy paper. Tie and store out of the dust. In the spring thye are ready for use.

Hagen Gives Tip on Sand Trap Out

By AL DEMAREE
(Former Pitcher New York Giants)

"Jack Fournier, the old Brooklyn first sacker, started in playing golf left-handed as he was a left-handed hitter," said Walter Hagen, "but he didn't have much success. Somebody told him southpaw golfers were very erratic, so he tried hitting 'em right-handed.

"After eighteen holes in the rough and traps he said to me 'Say, isn't there some other way to play this game except left-handed and right-handed?"

One day down South at the Pasadena, C. C. in St. Petersburg, after I hit a rather unusually long tee shot, I asked my colored caddie, who I knew had caddied for Babe Ruth the day before, if the Babe hit any longer balls than that.

"He sho do," he answered, "Mister Ruth hits the ball so far nobody can even find it. We don't even look for it. We used a dozen new balls on the first nine holes."

UMPIRE FILES SUIT

MILWALKEE, Wis., Oct. 24.—Jim Murray, American association umpire for 15 years, filed suit for $25,000 damages today against Thomas J. Hickey, president of the baseball league. Murray charged he had been blacklisted by Hickey.

IMPORTANT TILTS IN FOOTBALL IN THE EAST TODAY

Games in Three Major Loops Will Alter the League Standings

TORONTO, Ont., Oct. 24 — (By the Canadian Press)—Critical eyes are scanning eastern Canada rugby standings tonight, for tomorrow there will be changes. Games in the three major loops, the Inter collegiate, Interprovincial and Senion Ontaria Rugby Football Union are of vital importance, for on their result rests total elimination of some squads, and further climb to the heithers for others.

In the college loop, two teams which have not been defeated this year will face each other, while two other teams which have yet to win a game will also meet.

The "big games" of the day will find Toronto Varsity and Queen's University, both unbeaten, locked in battle at Kingston, while the undefeated Hamilton Tigers, Dominion champions, clash with M. A. A. A. in Montreal. Other major fixtures bring together McGill and Western, in London, and Toronto Arganouts against Ottawa in Toronto.

In the Senior C. F. U., Camp Borden will meet Varsity at Toronto; Sarnia will face Hamilton Cubs, while the strong Kitchener-Waterloo squad will attempt to hold Windsor back on the latter's home grounds.

U. S. COLLEGE TEAMS TO PLAY AT THE COAST

VANCORVER, B. C., Oct. 24.—Exhibition games with teams from the universities of Washington and Miami loom large on the U. B. C. basketball program for the coming season. The contest against Washington will take the form of a two-game series, the first meeting to be staged in Vancouver before Christmas and the second to be held in Seattle during the Christmas vacation.

Miami, winner of the United States southern conference title and runners-up in the National Collegiate league, will tour the coast early next year and are due to arrive in Vancouver during February.

VISITS MICHEL

MICHEL, B. C., Oct. 24.—H. Wilson was a visitor on Tuesday, October 21 with officials of the Crow's Nest Pass Coal company

Boxing has been added to curriculum of Northern State Teachers' college, Aberdeen, S. D.

SIMONDS "RED STREAK"
ALL HARD & HARD EDGE
HACK SAWS cut like lightning the Red Ends
Specially tempered alloys of Simonds steel ensure the even quality of Simonds Hack-Saw Blades. They cut faster, easier and resist wear longer.
TRULY ECONOMICAL
SIMONDS CANADA SAW CO. LTD.
MONTREAL TORONTO VANCOUVER SAINT JOHN, N.B. E-48

Canadian Pacific Sailings TO EUROPE

THE ORIENT

Nov. 7 ..... Duchess of York
To Glasgow-Belfast-Liverpool
Nov. 14 ..... Duchess of Richmond
To Glasgow-Liverpool
Nov. 15 ..... Montclare
To Cherbourg-Southampton and Antwerp
Nov. 21 ..... Duchess of Atholl
To Glasgow-Belfast-Liverpool
Nov. 24 ..... Empress of Australia
To New York
Nov. 26 ..... Duchess of Bedford
To Glasgow-Belfast-Liverpool
Nov. 28 ..... Montcalm
To Cherbourg-Southampton
Dec. 5 ..... Duchess of York
To Glasgow-Belfast-Liverpool
Dec. 12 ..... Duchess of Richmond
To Glasgow-Belfast-Liverpool
Dec. 13 ..... Montclare
To Cherbourg-Southampton
Dec. 16 ..... Duchess of Atholl
To Glasgow-Belfast-Liverpool
Dec. 23 ..... Minnedosa
To Glasgow-Belfast-Liverpool
Jan. 2 ..... Duchess of York
To Glasgow-Belfast-Liverpool

FROM VANCOUVER TO HAWAII-JAPAN-CHINA-MANILA

Oct. 30 ..... Empress of Japan
Nov. 13 ..... Empress of Asia
Nov. 27 ..... Empress of Canada
Dec. 6 ..... Empress of Russia

ASK FOR SAILINGS TO HONOLULU

Full details with rates and Passport information from any agent or write

J. S. CARTER
District Passenger Agent, Nelson, B.C.

No other whisky — so old — so smooth — so good — as

B.C. 10 YR. OLD

DOUBLE-DISTILLED-RYE

The age strip on each bottle of "B.C. 10 Year Old" shows that the age of every drop of this splendid double distilled rye whisky is guaranteed by the Federal Government.

This advertisement is not published or displayed by the Liquor Control Board or by the Government of British Columbia.

STOP and READ BUY and SELL Want Ad Page SAVE TIME SAVE MONEY

COLVILLE FAMILY VISIT AT SALMO

SALMO, B. C., Oct. 24.—Mr. and Mrs. R. Mitflin and family of Colville, Wash., were recently the guests of Mr. and Mrs. C. Lindow. They were accompanied on their trip by Herman Lindow, who attends school in Colville.

Mr. and Mrs. E. McArthur and son of Wallace, Idaho, are the guests of Mrs. P. Campbell.

I. Goodwin of Kaslo has arrived in town, where he will visit with his daughter, Mrs. H. Matatall, and Mrs. F Stevenson.

Mr. and Mrs. R. V. Neilly are spending a vacation in Spokane.

Mrs. George Bassler and daughter Emily, who has been spending the past six months here the guest of her brother, William Grutchfield, has returned to her home in Paradise Hill, Sask.

Mrs. F. Lindstrom and children, Shirley and Niomi, spent Tuesday in Nelson, where the children received medical attention.

Miss Minnie Detta of Needles left Tuesday for her home.

Merle Bush of Rossland arrived home Tuesday and is spending his vacation with his parents, Mr. and Mrs. R. C. Bush.

Mr. and Mrs. G. Grutchfield and children of Colville, Wash., were recently the guests of Mr. Grutchfield's parents, Mr. and Mrs. William Grutchfield.

Mr. and Mrs. Arvid Holme of Erie have taken up residence in town.

Mr. and Mrs. Henry Payant of Nelson were recently the guests of Mr. Payant's parents, Mr. and Mrs. J. Payant.

Mr. and Mrs. D. J. Davis left last week for South Slocan where they will make their home in future.

Mr. and Mrs. A. Bremner and Mrs. W. Miller were business visitors to Nelson on Wednesday.

YMIR LADY IS IN NELSON HOSPITAL

YMIR, B. C., Oct. 24.—Mrs. N. Peterson had as her tea hour guests on Wednesday Mrs. S. A. Curwen and Mrs. E. M. Gille.

Mrs. M. Peters entertained at a court whist party in Wednesday evening, prior to her leaving Ymir for the winter. The guests were: Mr. and Mrs. W. Clark, Mr. and Mrs. S. A. Curwen, Mr. and Mrs. N. Peterson, Mr. and Mrs. E. Daly, Mr. and Mrs. H. Stevens, Mr. and Mrs. Clarence McIsaac, Mr. and Mrs. J. H. Clarke, Mr. and Mrs. Leslie Bond, Mr. and Mrs. Wendell Shrum, Mrs. R. R. Shrum, Mrs. A. B. Clark, Mrs. W. B. McIsaac, Mrs. E. Emilson, Mrs. Carl Nystrom, J. M. Gille and Richard Jones. First prizes were won by Mrs. Wendell Shrum and H. Stevens, consolations by Mrs. W. B. McIsaac and J. M. Gille. Dainty refreshments were served by the hostess, assisted by Mrs. J. H. Clarke. Mrs. S. A. Curwen, Mrs. N. Peterson, Mrs. A. B. Clark and Mrs. E. Daly.

Mr. and Mrs. E. Daly had as their dinner guests recently Walter Shiell and Johnny Daly of Salmo.

Mr. and Mrs. Ronald Smyth were the guests of Mr. and Mrs. E. Daly for a short time on Wednesday.

Mrs. A. Fatta is a patient in the Kootenay Lake General hospital.

FIRE DESTROYS SHACK AT NATAL

MICHEL, B. C., Oct. 24.—There was a fire at Natal on Saturday night, October 18. The blaze, from an old shack, was visible for a long distance. The shack, belonging to some boys, was destroyed.

Boiler House Nears Completion, Michel

MICHEL, B. C., Oct. 24.—The building of the new Crow's Nest Pass Coal company's boiler house is coming along quite successfully. The building is nearly complete.

TRAIL, B. C., Oct. 24—The St. Andrew's Churchmen's club held a whist drive here tonight at the parish hall at which the prizewinners were: Mrs. E. Crowe, ladies' first; Mrs. A. A. MacDonald, ladies' second; Mrs. A. Mardie, consolation; A. Lawrence, men's first; J. C. Williams, men's second E. A. Edwards, consolation.

Members of the committee in charge of whist were: J. West, H. Smith.

Refreshments: T. Nixon, B. Lansdown.

WANT AND CLASSIFIED ADVERTISING

One insertion 10 cents a line
Six insertions 40 cents a line
One month $1.30 a line.
Minimum two lines
No extra charge if charged.

Birth notices free of charge.
Deaths, marriages and cards of thanks 20 cents per line.
Funeral flowers 15 cents per line
News of the Day items 20 cents per line.

NO EXTRA COST IF CHARGED

PROPERTY FOR SALE (34)

FOR SALE—TWO LOTS ON NELSON Ave., each 30 ft. frontage, No. 19 and 20. Apply J. A. Irving, Nelson, B. C. (2357)

PROPERTY OWNERS

We solicit particulars of Nelson city properties for sale. Your dwelling may be just the one to suit our client.

We also solicit country property listings. Almost daily we have enquiries from outside points for suburban and farm lands.

We have enquiries for a Grocery store; for a Confectionery store and for a hotel in Nelson or district. Ask for a listing form.

H. E. DILL
INSURANCE AGENT
508 Ward St. Phone 180
(2399)

LOW PRICES AND EASY TERMS

$1000. Fairview. 6 room bungalow.
$1200. 6 room house, Latimer street.
$1500. 6 room semi-bungalow, Robson street. 2 lots in garden, stone foundation.
$1900. Carbonate street. 4 bedrooms, living room, kitchen, bathroom. Cement foundation.
$2100. Fairview. Cosy little home, 2 bedrooms, etc. 3 lots. Full cement basement.

B.C. AGENCIES
217 Baker St. Phone 167
City Property — Insurance
F. A. Whitfield H. E. Appleyard
(2431)

Exclusive Listing

Good house, excellent location, corner Victoria and Fall streets; 4 bedrooms, large living rooms, den with open fireplace, hardwood floors, 2 corner lots.

Price $4500, terms

Small house and two garden lots. $1500, $200 cash

C.W. Appleyard
City Property and General Insurance
Box 626 Tel 269
Baker street
(2434)

ENVELOPES

We carry all the standard sizes—from Nos. 7 and 8, for general business, up to No. 12, for the legal profession, as well as catalogue and coin envelopes.

We stock them in all grades — bonds and woves, and are in a position to fill any order, no matter how large the quantity. This enables us to give you a service which is hard to equal.

We invite your business, and will be glad to submit quotations. Ask us about our special price of 5000 lots.

Nelson Daily News
Job Department
PHONE 144 NELSON, B. C.

PROPERTY FOR SALE—(Cont.)

BAKER STREET PROPERTY RECENTLY occupied by Ideal Cash Grocery. Apply W. W. Ferguson, Nelson, B. C. (2351)

FOR SALE—1500 ACRES SLOCAN Valley consisting of improved dairy or stock farms. Small tracts for fruit and poultry, and timber land prices reasonable, terms to suit purchaser. John Graham, Perry Siding. (2028)

FOR SALE—BUNGALOW, EXCELLENT location. Three bedrooms, hall, dining room, kitchen, bathroom, living room, fireplace, with built in fixtures, furnace, gas. Everything in perfect condition. Apply Corner Stanley, Observatory, Phone 807.L. (2353)

LEGAL NOTICES

MINERAL ACT
(Form F)
Certificate of Improvements

NOTICE

PRINCE and MONARCH Mineral Claims, situate in the Nelson Mining Division of Kootenay District.

Where located:—

Between Hell Roaring and Goat River.

TAKE NOTICE that

I, E. G. Montgomery,

Free Miner's Certificate No. 18035-D intend, sixty days from the date hereof, to apply to the Mining Recorder for a Certificate of Improvements, for the purpose of obtaining a Crown Grant of the above claim.

And further take notice that action, under section 85, must be commenced before the issuance of such Certificate of Improvements.

Dated this 9th day of October, A.D. 1930. (2189)

BIRTHS (1)

RIED—At Kootenay Lake General hospital, October 23, to Mr. and Mrs. Stanley Ried of Boswell, a daughter.

DALLAS—At Kootenay Lake General hospital, October 23, to Mr. and Mrs. Herbert Dallas of Bonnington, a daughter, stillborn.

HOUSES WANTED (20)

WANTED—FOUR OR FIVE ROOMED furnished house by 1st of month. Box 102 City. (2382)

FOR RENT — LARGE SITTING room, Bedroom and Bathroom—Houston Block. Apply Hamilton, Wragge & Hamilton. (2409)

FURNISHED ROOMS For Rent (15)

BEDROOMS FOR RENT. CENTRAL. Phone 791.R. (2360)

FOR RENT—FURNISHED SUITE. Mrs. Cove, 507 Carbonate St. (2396)

NEWLY FURNISHED HOUSEKEEPING rooms. close in. Phone 798L1. (2412)

PERSONAL (5)

QUICK—ESCAPE LONELY, UNhappy life! Reliable, valuable information FREE Box 1008S, Detroit, Michigan. (2379)

HELP WANTED (10)

WOMEN WANTED

TO SEW FOR US AT HOME. Sewing machine necessary. Send stamp for reply. Dept. 16, Ontario Neckwear Co., 366 West Adelaide, Toronto. (2378)

4000 APPOINTMENTS YEARLY AS Postmen, Clerks, Stenographers, Customs Examiners, etc., in Government Service. For partculars write Civil Service Dept. M. C. C. Schools Ltd., 401 Kensington Bldg., Winnipeg. (2104)

LADIES FOR HAIRDRESSING

EARN WHILE LEARNING ALL branches Beauty Culture. Pleasant, refined, big pay, all year round work. Satisfaction guaranteed. Positions sure. Literature free. Write MARVEL HAIRDRESSING ACADEMIES, 309 Donald St., Winnipeg. Branches principal cities coast to coast. (2099)

BIG PAY JOBS FOR MEN

AMBITIOUS, INEXPERIENCED MEN wanted qualify for $5 to $10 daily for jobs at garage work, ignition, battery, acetylene-electric welding, house wiring and industrial electricity, aviation, bricklaying, plastering. Also barbering. Earn while learning. Increase your earnings. Act now. Write or call for free literature.

DOMINION TRADE SCHOOLS LTD., 580 Main St., Winnipeg. Western Branches: Regina, Saskatoon, Calgary, Edmonton. (2098)

SITUATIONS WANTED (11)

YOUNG MAN FROM ALBERTA wants job on dairy farm. Box 2426 Daily News. (2426)

CANADIAN WIDOW WOULD LIKE position as housekeeper for widower or couple. Good plain cook. Good home preferred to high wages. Mrs. Bond, 509 Cedar St., Nelson. (2429)

AGENTS WANTED (12)

AGENTS TO SELL THE WELL known Merit Hosiery and Underwear direct to consumer. Merit Mills, 126—130 Wellington St. West, Toronto. (2421)

CALENDAR SALESMEN — DOUBLE your sales with our calendars and fast selling advertising novelties. Part or whole time. State territory which can be covered. Give qualifications and references. Apply Box 2392 Daily News. (2392)

RELIABLE MAN FOR ONE HUNdred store route; this country; experience unnecessary; no selling; distribute and collect. Should net seventy dollars weekly. Shamas Mfg. Co., New Toronto, Ontario. (2129)

POULTRY AND EGGS (26)

FOR SALE—TEN ROCK PULLETS, hatched the end of April. $1.50 each. Box 782, Nelson. (2410)

WE STILL HAVE FOR SALE A few dozen May hatched Leghorn pullets at one fifty each. Appleton Bros., R. R. No. 1 Nelson. (2322)

LEG BANDS TO SEPARATE PULLETS from hens; Peat Moss for litter; Cei-O-Glass for healthy light; Cod Liver Oil for production. The Brackman-Ker Milg. Co. Ltd. (2414)

HOUSES FOR RENT (21)

FOR RENT—FURNISHED HOUSE, fully modern, centrally located. Box 2404, Daily News. (2404)

SMALL HOUSE PARTLY FURNISHed, end of car line, $10 per month. Phone 743.R.1. (2413)

Measure your need this way

COMPARE your insurance with the *present* value of your property—not with its value of years ago. If your protection is inadequate let us assist in making it meet your needs.

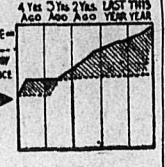

Phone, write, or call

R. W. Dawson
General Insurance
Hipperson Block
Phone 197 P. Box 733
(2435)

FOR RENT

Good location, Third street, six-roomed house, three bedrooms, modern plumbing. $30.00 per month.

R. W. Dawson
General Insurance
Hipperson Block
Phone 197 P. Box 733
(2435)

LIVESTOCK FOR SALE (23)

FORTY YORKSHIRE PIGS FIVE dollars each. Boothby, Edgewood. (2236)

FOR SALE—PEDIGREE JERSEY Bull, age 16 months, from championship stock. Reasonable price for cash. Apply A. Manwill, Crawford Bay, B. C. (2405)

MISCELLANEOUS FOR SALE (27)

FOR SALE—WILLIAMS PIANO, $225. Louis Parent, Castlegar, B. C. (2380)

MASON & RISCH PIANO, WALNUT finish. First class condition. $275, cash or terms. Mason & Risch. (2407)

FOR SALE—BARRELS, KEGS, BURlap sacks, white sugar sacks, MacDonald Jam Co. (2074)

SECOND HAND PIPES AND FITtings for sale. When you are in need of used Pipes and Fittings any size Black or Galvanized, write to Swartz Pipe Yard, 220 First Ave. East, Vancouver, B. C. The largest exclusive dealers in Reconditioned Pipes and Fittings. (2340)

BAKERS OVENS — WRITE FOR catalogue. We have good used ovens at greatly reduced prices which may be purchased on a liberal deferred payment plan. Freight paid to Vancouver. Hubbard Oven Company, 1100 Queen West, Toronto. (2220)

GALV. IRON PIPE AND FITTINGS BELTING, ETC.

FULL LINE OF NEW AND USED galvanized and black pipe and fittings; new rubber belt 1 to 12" also Pyramid Hair Belt, best English make, very durable; new Corrugated Iron, 6, 8 and 10 ft. sheets always in stock; used flat Galv. sheets, 30" by 10 ft. Full stocks Steel Split Pulleys, Potato and Grain Sacks; Barbed Wire; Wire Rope, Canvas; Doors; Windows; Roofing Felt; Garden and Air Hose; Boom Chains; Merchandise and Equipment of all descriptions. Enquiries solicited. B. C. Junk Co., 135 Powell St., Vancouver, B. C. (2103)

MISCELLANEOUS (29)

COAL WOOD and TRANSFER
WILLIAMS TRANSFER
PHONE 106
(2422)

BUSINESS OPPORTUNITIES (30)

JULIUS CIGAR STORE. STOCK and fixtures $300. (2833)

GROW MEDICINE PLANTS AND Grow Rich. Instructions Free. The Northern Trading Co., 413 S Tower Ave., Centralia, Wash. (2102)

INSURANCE (33)

Shop Early

If a FIRE were to destroy your home tonight how much would you lose?

Think it over, BUT DO NOT PUT IT OFF.

Policies for large or small amounts — over the counter, telephone, or by mail.

Chas. F. McHardy
Insurance Headquarters
Phone 135 Nelson, B. C.
(2054)

MISCELLANEOUS WANTED (32)

WANTED—SECOND HAND RANGE in good condition. Apply Box 731 (2425)

WANTED—GOOD PEDIGREED ANgora Wooler Rabbits, state number and prices enclosing specimen of wool, also Pedigree. Ages between 6 and 15 months. Reply to Woolsey Rabbitry, 3462 Bethune Ave., Victoria, B. C. (2400)

FARM AND DAIRY PRODUCE (39)

SALMON ARM HAY AND ALFALFA Write for current prices to G. A. West, Kaslo, B. C., Kootenay agent for SALMON ARM FARMERS' EXCHANGE. (2424)

AUTOMOBILES FOR SALE (40)

INDIAN PRINCE MOTORCYCLE perfect running order, $175. Tomlinson, R. R. 1, Nelson. (2335)

NURSERY PRODUCTS (47)

RIVERSIDE NURSERIES, GRAND FORKS, are giving better satisfaction than ever. Price lists from G. A. West, Kaslo, agent for Kootenay Lake District. (2423)

BUSINESS AND PROFESSIONAL DIRECTORY

Accounting

CHAS. F. HUNTER
Public Accounting and Auditor
McDonald Jam Bldg., Nelson
(2058)

Architects

CHAS. MOORE, C. E.—Architect, Land Surveyor, Revelstoke. (2050)

Assayers

E. W. Widdowson, Box A1108, Nelson, B. C. Standard western charges. (2060)

AUCTIONEER

Mercantile auctioneer, A. Raymer, 513½ Hall St. Box 1175. (2298)

Beauty Parlors

Society Beauty Shop. Gilker Block. Mrs. E. Haigh, Phone 171. (2061)

Chiropractors

DR. GRAY, GILKER BLK., NELSON. (2063)

DR. MITTUN., X-RAY, CRANBROOK (2062)

Dentists

DR. G. A. C. WALLEY — Griffin Block. X-ray, Nelson, B. C. (2064)

Insurance and Real Estate

R. W. DAWSON—Real Estate, Insurance, Rentals. Next Hipperson Hardware. Baker St. (2065)

Engineers

H. D. DAWSON—LAND SURVEYOR, Mining and Civil Engineer, Kaslo (2066)

A. H. GREEN CO.—CONTRACTORS. Formerly Green Bros., Burden, Nelson. Civil and Mining Engineers, B. C., Alberta and Dominion Land Surveyors. (2067)

Photographers

GEORGE A. MEERES—Artist and Photographer, 715 Baker St. (2068)

Transfer

WILLIAMS' TRANSFER
BAGGAGE, COAL AND WOOD
Phone 106 (2069)

ATKINSON TRANSFER—Coal and Wood. Long distance hauling. (2070)

Wood Working Factory

LAWSON—Baker St., Carpenter and Joiner. Sash and Hardwood. (2071)

Florists

Grizzelle's Greenhouse, Nelson. Cut flowers and floral designs. (2072)

NELSON FLOWER SHOPPE. Fully line cut flowers at all times floral designs. Phone 233. (2329)

JOHNSON'S GREENHOUSE—Phone 342. Cut flowers. Potted Plants and Floral Emblems. (2073)

THE GUMPS—A RIVAL

Bringing Up Father — By Geo. McManus

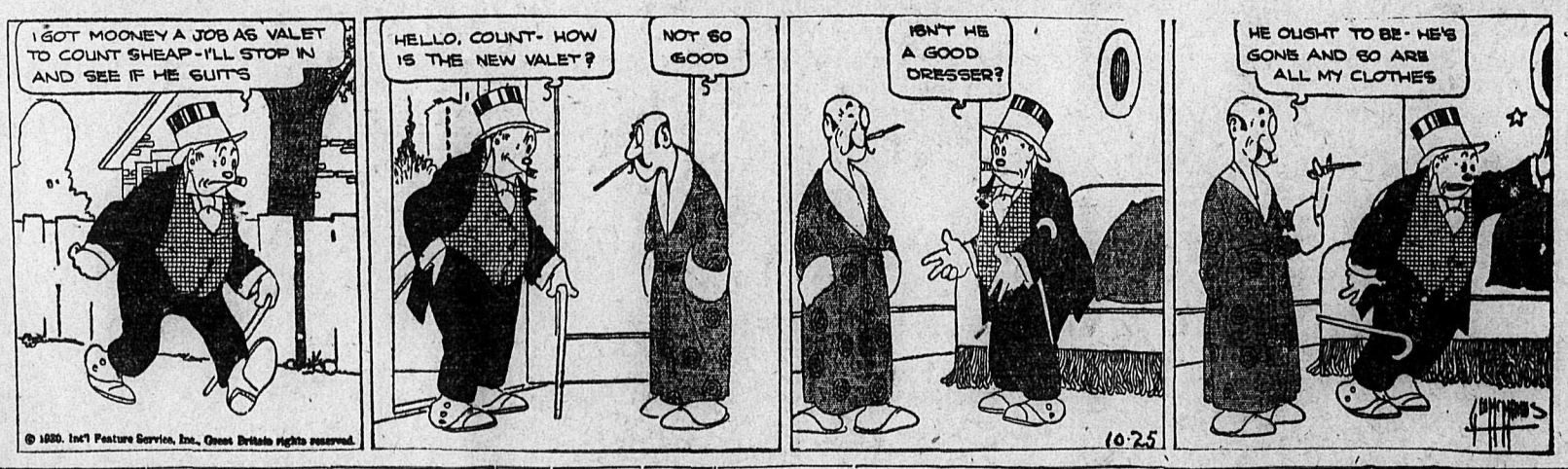

TILLIE THE TOILER — By Westover

Market and Mining News

FIRST ANNIVERSARY OF 1929 CRASH ON NEW YORK LISTMARKED BY GAINS

Advance Ranges From 2 to 9 Points; Rails Regain Pervious Losses

(By Jonn L. Cooley
(Associated Press financial writer)

NEW YORK, Oct. 24.—The stock market selected the first anniversary of its 1929 explosion for another demonstration of its ability, upon occasion, to advance. Gains ranged from two to nine points on turnover of 2,763,000 shares.

Rails regained yesterday's losses, industrial and utilities were strong and steel shares went vigorously upward.

The Van Sweringen rails led their group and most of the Thursday losses were regained. Nickel Plate, Erie and Chesapeake & Ohio gained three points; Chesapeake Corporation five; Missouri Pacific and Allegheny Corporation one, and Pere Marquette eight. Atchison and New York Central, with five point advances, were also prominent.

Union Pacific and Northern Pacific rose three and Baltimore and Ohio two.

U. S. Steel pushed across 150 for a net gain of four points and American Telephone got above 200 again. International Telephone advanced three.

General Motors advanced two points; General Electric, Du Pont, Westinghouse, Standard Gas, American Power and Light, American and Foreign Power and American Water Works were up three to five. Allied Chemical soared nine.

Auburn Auto and Ingersoll Rand 6, Bethlehem Steel, Standard Oil of New Jersey and American Tobaco B 2 and Michigan Steel 8.

Montgomery Ward dropped to the new low of 20¼ on the omission of the dividend. At the closing Sears Roebuck sagged for a time but recovered.

WHEAT IS DOWN ON LISTLESS DAY

WINNIPEG, Man., Oct. 24.—Traders ignored the wneat pit today and one of the dullest sessions for weeks occurred. Exporters were uninterested and local grainmen failed to indulge in trading which ended the day with values 1¾ to 1½ cents below the previous close.

Cash wheat and coarse grains were inactive with prices generally unchanged. At the close the October wheat future was off 1⅝ cents at 72¼ and November lost 1½ to 72⅝, the other two months, December and May finished 1¾ cents lower at 73⅛ and 79 to ⅞ lower.

DOMINION LIVESTOCK

WINNIPEG, Oct. 24—Livestock receipts: Cattle 400, calves 100, hogs 455, sheep 325.

Steers up to 1050 lbs.—Good and choice $5.50 to $6.25.

Steers, over 1050 lbs.—Good and choice $5.25 to $6.25.

[illegible]—Good and choice $5.00 to $6.00.

[illegible]alves—Good and choice $8.00 to $10.00.

Cows—Good $4.00 to $4.50; canners and cutters $1.00 to $2.25.

Bulls—Good $3.00 to 3.50.

Stocker and feeder steers—Good $4.50 to $5.25.

Stock cows and heifers— Good $3.50 to $4.50.

Milkers and springers $45.00 to $75.00.

Veal calves—Good and choice $8.00 to $9.50.

Hogs—Select bacon $1.00 per head premium. Bacon $10.25; butchers 70 cents per head discount; lights and feeders $10.25.

Lambs—Good handyweight $7.50; good heavies $6.00 to $6.50; bucks $4.50 to $5.50.

Sheep— Good heavies $3.00 to $3.50; good handyweight $4.00 to $4.50.

$1,000,000 JUMP IN C. P. R. NET PROFIT, MONTH

MONTREAL, Oct. 24—The Canadian Pacific Railway will report an increase in net-after taxes for September of more than $1,000,000 as compared with the $5,010,620 shown in September 1929, according to present estimates, states E. W. Beatty, chairman of the board and president.

B.C. HEN MAKING NEW LAYING MARK

VANCOUVER, Oct. 24—Hen No. 5 a British Columbia White Leghorn hen, is making a world record in the Agassiz egg-laying contest. So far she has beaten the world's champion; hen No. 6, from the University of British Columbia, in points, and there is every likelihood that she will outdistance the old champion's record in respect to the number of eggs laid.

Hen No. 5 was reported on the nest this morning for her egg number 350 to be laid in 357 days. She has seven days to go. The U. B. C. champion laid 351 eggs in 364 days. If No. 5 lays an egg every day until the end of the 364 day period, she will be a half dozen eggs over the old world's champion.

W. Whiting of Port Kells bred hen No. 5.

NEW YORK STOCKS

	High	Low	Close
Allegheny	11¾	10¼	11⅛
Allied Chemical	216½	210	216½
Andes	15¼	15	15⅛
Am Can	120¼	116	120⅛
Am For Power	43½	39½	43¼
Am Smelt & R	54½	52⅜	54½
Am Telephone	200¼	198	200
Am Tobacco	117¼	114	116½
Anaconda	35	33⅛	35
Atchison	201⅝	197¾	201⅝
Baldwin	26¾	26	26½
Balt & Ohio	82	79⅞	82
Bendix Aviation	20	17¾	20
Beth Steel	75⅞	73½	75¼
Can Pacific	42⅞	42	42¾
Cerro de Pasco	32⅝	31	32½
Ches & Ohio	43¾	40¼	43⅜
Chrysler	17½	16	17⅜
Con Gas N Y	98	95⅛	98
Corn Products	79¾	78⅜	79¾
C Wright pfd	—	—	16⅝
Ford of Canada	—	—	20½
First Nat Stores	43½	42	43
Freeport Texas	35¾	33½	36¾
Gen Motors	37	34⅞	37
Gen Electric	54	51⅜	54
Gen Foods	52½	50½	52½
Gold Dust	34⅛	33⅛	34⅛
Granby	13⅜	13⅛	13¼
Gt West Sugar	17	15½	15½
Howe Sound	24	23⅞	24
Hudson Motors	22¼	20½	22¼
Ins Copper	8⅜	8⅛	8⅛
Int Rapid Tran	—	—	29¼
Int Nickel	18⅝	17¾	18½
Int Tel & Tel	31⅝	29	31⅝
Kelly Spring	2	—	2
Kenn Copper	26⅜	25⅛	26¼
Kresge S S	28	26⅞	28
Kroegg & Toll	25⅜	24½	25⅜
Mack Truck	44	43	44
Nat Dairy Prod	44¾	42¾	44¼
Nash Motors	29⅜	28	29⅜
N Pow & Light	—	—	35⅞
N Y Central	140	135¼	140
Pacific Gas & E	50	48⅛	50
Packard Motors	9½	9	9¼
Penn R R	66¾	66	66¾
Philips Pete	24¾	21⅞	22¾
Radio Corp	23½	22⅜	23½
Radio Keith Or	21¾	20½	21¾
Rem Rand	18⅞	18½	18⅞
Rock Island	71¼	—	71¼
Safeway Stores	55⅝	52¼	55⅛
S Louis & S F	73	68⅛	73
Shell Union Oil	10¾	10	10½
Sinclair Con	14¼	13¾	14¼
So Calif Edison	50	48¾	50
So Pacific	104½	103¾	104½
Stan Oil of Cal	51⅞	51	51⅝
Stan Oil of Ind	—	—	40⅜
Stan Oil of N J	56	53¾	55¾
Stewart Warner	19½	18¼	19½
Studebaker	21⅛	20	21
Texas Corp	40½	39⅜	40⅛
Texas Gulf Sul	54⅜	52⅛	54
Union Carbide	65⅜	63¾	65¼
Union Oil Calif	51⅞	51	51⅝
Un Aircraft	—	—	36
Un Pacific	198¼	195	198¼
U S Rubber	13½	13	13½
U S Steel	150⅞	147½	150⅞
West Electric	108	104⅜	108
Willys Overland	4	3⅞	3⅞
Yellow Truck	11½	10	11⅜

NEW BOOK ON B.C. MINES IS VALUABLE ONE

Arthur F. Crowe of Grand Forks Is Author; Book Well Written

Arthur F. Crowe, Grand Forks barrister, is the author of a new book, "Mines and Mining Laws of British Columbia," which is bound to prove very valuable to all who are engaged in the mining business.

The book is of eight parts. It deals with the privileges and rights of free miners, with location, recording, performing and recording assessment work, crown grant procedure, mill-sites, tunnels and rights-of-way, with placer claims and leases, with relocation of claims, etc.

It also covers such important subjects as mining partnerships, disputes over claims, phosphate mining, metalliferous mines regulations, general mining company provisions, taxation of mines, etc.

The book is well written and in plain and practical language which the layman can understand.

MONTREAL STOCKS

Bank of Commerce	237
Dominion Bank	228
Imperial Bank	232
Bank of Montreal	285
Bank of Nova Scotia	317
Royal Bank	285
Bank of Toronto	235
Abitibi Power & Paper	9¼
Asbestos Corporation	½
Atlantic Sugar	5
Bell Telephone	147
Brazilian T. L. & Power	27
British American Oil	15.00
Brompton Paper	10
Canada Bronze	34
Canada Car & Foundry	19¼
Canada Cement	14
Canada Cement pfd	91½
Canada Converters	64
Canada Industrial Alcohol	2⅛
Canada Cottons	50
Canada Gen Electric pfd	275
Canada Power	6½
Canada Steamship Lines	8¾
Cons Mining & Smelting	133
Dominion Bridge	56
Dominion Glass	100
Dom Steel Corpn pfd	35
Dominion Textile	75½
A. P. Grain	5½
Hillcrest Colliers	50
Lake of the Woods	26½
Massey Harris	13½
Montreal Power	56¾
Montreal Telegraph	48
Montreal Tramways	175
National Breweries	25¾
National Steel Car	32½
Ogilvie Milling	230
Ontario Steel Products	18
Ottawa L. H. & Power	99
Penmans Ltd.	66
Power Corporation	74
Price Bros	45
Quebec Power	47
Shawinigan	53
So Canada Power	23
Steel of Canada	37
St. Lawrence Flour Mills	22
Wabasso Cotton	35
Western Grocers	18
Winnipeg Railway	18½
Winnipeg Railway pfd	97

WINNIPEG GRAIN

WINNIPEG, Man., Oct. 24.—Grain quotations:

	Open	High	Low	Close
Wheat:				
Oct.	73	73⅜	72¼	72¼
Nov.	73	73⅞	72⅜	72⅜
Dec.	74	74⅞	73⅛	73⅛
May	80⅛	80⅞	79	79
Oats:				
Oct.	34½	34⅝	32½	32⅞
Dec.	32¼	32¼	31½	31½
May	35¼	35½	34¾	34¾
Barley:				
Oct.	28	28⅛	27⅛	27⅛
Dec.	29⅜	29⅜	28⅝	28⅝
May	34⅝	34⅝	33⅞	33⅞
Flax:				
Oct.	126	126½	125¼	125¾
Dec.	126¾	127	125½	126
May	134	134	133¼	133¼
Rye:				
Oct.	38	38	36¾	36⅝
Dec.	38⅞	39⅜	38⅛	38⅛
May	45½	45½	44	44

Cash prices:

Wheat: No. 1 hard 72⅜; No. 1 northern 72¼; No. 2 northern 69⅝; No. 3 northern 67¼; No. 4 63¾; No. 5 60¼; No. 6 50¼; feed 40¼; track 72¼; screenings, per ton $2.

The cotton industry owes an enormous debt to the invention of the spinning frame by an English barber named Richard Arkwright.

Mrs. Calvin Coolidge will be given bronze model of new U. S. cruiser, Northampton.

POOLING OF APPLE PACKS ABOUT THE ONLY GUARANTEE OF RESTRAINT UPON ORDERLY MEETS, SAYS COMMITTEE

Deals With Petition Protesting Against Pooling of Season's Crop

GIVES BETTER WAY TO FEED MARKETS

Bigger Crop, Shattered Markets Cause Declare Committee Officials

KELOWNA, B. C., Oct. 24.—Following presentation of a petition to the Interior Tree Fruit and Vegetable Committee o Direction protesting against an order of compulsory pooling the Committee of Direction has issued a full report of their actions and their belief for the necessity of pooling of fruit at this time.

It was on Friday, October 17th, a delegation waited upon the Committee of Direction at Kelowna to present a petition which was claimed to represent the views of growers owning nearly 7000 acres of orchard with an estimated pack of over two million boxes of apples.

The petition follows:

"The undersigned fruit growers are informed that your committee has ordered the compulsory pooling of certain varieties of fruit throughout the fruit growing area of the Interior; that our fruit will be pooled and the proceeds pro-rated between us and all other growers.

"We protest most emphatically against being compelled to enter a pool of this nature. Whatever the legal authority of the committee may be, and whatever representations have been made to it by shippers who have their own reasons for wishing the crops pooled we are of the opinion that the action of the committee in forcing us into such a pool without reference to or consultation with us is arbitrary and high-handed. We demand that the pooling orders be forthwith rescinded."

Following is the reply sent to all those who signed the petition sent to Kelowna:

"May we remind you that the subject of pooling was discussed at the annual meeting of the B C F G A. in Vancouver last January; that those who introduced the subject were E. J. Chambers, representing the Associated Growers R. B. Staples, representing Sales Service Limited, and Major McV. McGuire, representing certain independent shippers, the last mentioned expressing opposition to the plan. Others were heard from, and the proposal was carried with few registering opposition. Later, public meetings were held throughout the valley, under the auspices of the B. C. F. G. A., for the discussion of the subject.

The amendments to the Produce Marketing act, subsequently made, have been carefully adhered to throughout. Under these the pooling system could not be adopted without the approval of the B. C. Growers' and Shippers' Federation. The whole suggestion formed the subject of discussion at several general meetings of the federation, and pooling was finally recommended to this committee on the 30th July, 1930. Thus all legal requirements have been complied with.

"Since that time appropriate orders and regulations have been issued by the committee. Some of the earlier pools have already been closed.

REVISED ESTIMATES

"We wish to advise you, as a grower, that the revised estimates of the production of apples in 1930, submitted to this committee, show a total of 3,980,150 boxes, as compared with an estimate of 3,175,680 boxes in 1929. Of these the McIntosh Red crop is estimated at 1,254,926 boxes, an increase of 459,426 boxes over the crop of 1929 and Jonathans 710,460 boxes, an increase of 132,000 boxes. This year when there is a total estimated pack for these two early and heaviest varieties of 1,965,386 boxes. Up to 15th October only 506,162 boxes, and 1148 tons of bulk of the McIntosh Red crop had been shipped to domestic markets, but of these 198,432 boxes were despatched to storage, unsold. There are at least another hundred thousand boxes in cold storage in the valley, and the remainder (less export shipments) are on packers' floors, awaiting sale. Of Jonathans only 13,084 boxes and 750 tons of bulk have been sold on the domestic markets up to 15th October.

Omitting McIntosh and Jonathans as dealt with above, the following quantities of later varieties may be mnetioned:

	Total	Increase Over Last Year
Delicious	313,483	81,383
Newtons	273,552	48,782
Romes	145,506	11,906
Wagners	192,870	12,370
Total	925,411	154,441

"The above do not take into account the quantities of and increases in Spys and all the other varieties of winter apples.

"The problem is to find a market for three quarters of a million boxes of the better known varieties additional to 1929 as detailed above (including McIntosh and Jonathans) in a year when the buying power of our own domestic markets, of Europe and the U. S. is shattered.

HOW THEN

"Last year, with a crop nearly a million boxes less, it took all the efforts of the recognized sales agencies to market it successfully. How then is a much larger production to be dealt with in a year of such serious conditions?

"Looking forward last January to possible difficult marketing conditions in 1930 the two gentlemen earlier named suggested the pooling plan. Under that a programme has been undertaken that promises at least to mitigate the seriousness, if not actually to solve the problem. To that no alternative plan has been offered.

"Commitments of various kinds have been made, including a storage programme by shippers. It is not possible to disrupt the plans at the present time without bringing about anything but a major disaster. Accordingly the only solution appears to be to employ a rational system of storage and marketing which cannot be done equitably other than by the pooling plan. Under present conditions, and with such quantities to market, no grower is in a preferred position, no matter through whom he may be marketing. Facing these tremendous difficulties, the policy of pooling seems the only on which guarantees restraint on disorderly marketing. By it a more effective system of feeding the various outlets is possible.

If this measure—whether right or wrong—were to be abandoned now, the whole situation would be thrown into chaos.

VANCOUVER LIST

MINES

	Bid	Ask
Bayview	—	.01½
Big Missouri	.40½	.42
Georgia River	.03	—
Golconda	—	.35
Grandview	.04	.05
Int. C. & C.	.12	—
Morton Wollesy	.02¾	.04
National Silver	.02½	.03
Noble Five	—	.05
Oregon Copper	.07	.07½
Premier	.75	.78
Porter Idaho	.10	.11
Reeves McDonald	.26	—
Topley Richfield	.01¼	—

OILS

	Bid	Ask
A. P. Consolidated		.38
Associated, ask		.32
C. and E. Lands		.60
Dalhousie, ask		.21
Eastcrest		.72
Fabyan		.19
Freehold		.19
Home Oil		2.50
Illinois Alberta		.08½
Mercury		.26½
McLeod		.95
Mill City		.30
Mayland		.90
Okalta new		.45
Regent		.05½
Royalite, ask		20.00
Vulcan		.17

National council of Girl Scouts plan next annual convention at Buffalo.

A technical school costing half a million dollars has been opened at Regina.

SUGAR PRICE IS UP 20 CENTS PER HUNDRED POUNDS

VANCOUVER, Oct. 24—British Columbia granulated sugar was raised 20 cents a hundred pound sack, effective from Thursday. The prices being $4.70 a bag for standard granulated; $4.30 for fancy yellow and $4.20 for yellow.

TORONTO STOCKS

Abana	.28
Ajax	1.50
Amulet	.26½
Amity	.01½
A. P. Consolidated	.35
Associated	.27
Baltic Oil	.13
Bedford	.12
Barry Hollinger	.08
Big Missouri	.40
C. and E. Lands	.60
Central Manitoba	.06
Dome	8.20
Dalhousie	.50
Falconbridge Nickel	1.37
Home Oil	2.40
Howey	.20
Hollinger	5.65
Hudson Bay	5.00
International Nickel	18.00
Lake Shore	21.75
Kirkland Lake	.42
Kootenay Florence	.01¼
Macassa	.06
Mandy	.12
Malartic	.02
McDougall	.12
McIntyre	17.75
Mining Corporation	.04
Mayland	1.02
Newbec	.04
New Imperial Oil	16.50
Nipissing	1.00
Noranda	14.60
Pend Oreille	.60
Premier Gold	.73
Sherrit Gordon	.86½
Sudbury Basin	.60
Sterling Pacific	.05
Siscoe	.30
Stadacona	.02½
Tech Hughes	5.90
Thompson Cadillac	.02
Vipond	.91
Ventures	.40
Wright Hargreaves	1.75

One of Kingston's best-known citizens, Francis Hill MacNee, died recently following a brief illness at his home.

NEWS OF REBELS SENDS BRAZILIAN UP AT MONTREAL

Strength Furnishes Stimulus for Advance in Other Issues

MONTREAL, Oct. 24—A strong opening in Brazilian Traction, following news of the end of the revolution with the resignation of the Brazilian government, furnished the needed stimulus for a further advance on the stock exchange today. The list, accordingly, gave the best display in many weeks.

International Nickel was active and strong. Prominent in the rally were the utilities, which advanced.

Montreal Power was the feature with a three point advance, while Power Corporation was up 1½, Shawinigan Power 2⅜ at 54⅞. Quebec Power 3 higher at 48.

Canada Power and Paper advanced a further 1¼ to close at 6¾. Both implement issues were better, Cockshutt Plow, gaining ¾ and Massey Harris a point. McColl Frontenac held unchanged at 15.

WHEAT PRICES ARE UNSETTLED

(By John Boughan, Associated Press Market Editor)

CHICAGO, Oct. 24—Despite promising rallies at times, cereal markets today failed to hold gains, and finished at lower levels.

Reports of cheaper offerings of Argentine and Russian wheat abroad had a little bearish influence, and so likewise did indications of good progress being made by domestic winter wheat crops, especially in Kansas.

Chicago closing quotations on wheat were unsettled, from 2c setback to an equal advance.

FOR OTHER MARKET SEE PAGE TWO

350 GATHER TO WITNESS SPUDDING IN OF NEW OIL DERRICK IN SEARCHING FOR WEALTH IN VICINITY, CRANBROOK

Visitors and School Pupils View Proceedings; Are Well Fed

CRANBROOK, B. C., Oct. 24—Of great interest to the 350 people gathered at the Dorr property of the Pacific Petrol Products, limited, called locally the Three P's was the spudding in of their drilling apparatus in the mammoth new derrick recently erected on their property there.

The new well is located eight miles north of Gateway on the international boundary in the Sage creek district near Tobacco plains, and just over a ridge from the Canadian section of the Flathead district. It is excellently situated for a townsite should the well come in, being on a level portion of the valley with the Great Northern station right on the property.

The shale through which drilling must be done to the oil sands in this district is of the same formation as in the Turner valley, except that the formations run nearer the surface. Leading geologists have declared the oil structures in this portion of British Columbia to be most pronounced. so, as the British Columbia Oil company's well and the Glacier company's well are well beneath the surface, hopes are being entertained that the lumber industry of this part of the province, which is about ended, will be replaced by the excellent substitute of a thriving oil industry.

People from Victoria, Calgary, Cranbrook, Fernie and places in the valley and in Montana were present at the opening to see the new derrick spud in and commence its quest for wealth for its owners and prosperity for this particular district of British Columbia. The opening was in charge of A. Anderson of Victoria, who acquired the property 16 years ago and formed a syndicate for its development.

Guests were royally entertained at dinner in the cookhouse of the camp and in the afternoon Miss Johnson of the schoolhouse near was invited to bring the pupils to see the event. These were also fed to repletion. In the meantime steam had been gotten up and at the pulling of a lever the drill struck ground, no one there was able to read the future consequences of the momentous act.

Toward dark and after another lavish meal the guests departed, taking leave of the little camp with its new industry on which 10 men will be kept at work, probably throughout the winter months—a small addition to the local unemployment situation that may grow into great proportions in the future. Lights from the top of the derrick, supplied by the camp's own electric plant, twinkled a farewell for many miles.

WIRE FOR ME AND I'LL WIRE FOR YOU

Estimates Furnished

J. F. COATES
Electrical Engineer
620 Front St.

B. C. Alberta Oils

B. C. Alberta Oils, Limited, N.P.L., expect to start drilling in the Fraser Valley before long, near Abbotsford, B. C., where they have over 5000 Acres selected oil leases.

This field, which lies partly in Washington and partly in British Columbia, is fast becoming the scene of great activity, already some seven or eight wells are drilling or getting ready to drill and it is quite possible there will be twice as many wells drilling in the near future.

Gas has been struck at a very shallow depth in different parts of the field and oil should be reached around 2000 to 2500 feet.

We will sell a limited number of shares in

"B. C. ALBERTA OILS"

AT HALF CENT PER SHARE

($5.00 per 1000 shares)

$10 Buys 2000 Shares
$25 Buys 5000 Shares
$50 Buys 10,000 Shares

Send for map and report on field

TRANS-CANADA FINANCES, LTD.
227-228 Standard Bank Building
Phone Sey. 2025 Vancouver, B. C.

Material Building

Let us figure your bills on Building Material. Coast Lumber a specialty.

John Burns & Son

The Consolidated Mining and Smelting Co. of Canada, Ltd.
Office, Smelting and Refining Department
TRAIL, BRITISH COLUMBIA
SMELTERS and REFINERS
Purchasers of Gold, Silver, Copper, Lead and Zinc Ore
Producers of Gold, Silver, Copper, Pig Lead and Zinc
TADANAC, TRAIL

LOGAN & BRYAN
GRAIN
STOCKS, BONDS, COTTON
MEMBERS:
New York, Montreal and Vancouver Stock Exchanges, Chicago Board of Trade, Winnipeg Grain Exchange and other trading exchanges.
PRIVATE WIRE
OFFICES:
Vancouver, Spokane and Seattle

A Turn of the Page—
A Leap to Your Command

Just as a turn of the dial brings to your instant command music, song entertainment from an instrument requiring years of scientific research in producing, from innumerable individual discoveries, the modern wonder, Radio, so A TURN OF THE PAGE now brings to your instant command innumerable phases of British Columbia's Metalliferous Mining Laws. In ONE VOLUME requiring years of research and labor to prepare, some THIRTY ACTS of this Province leap to you from its pages.

Crowe's "Mines and Mining Laws of British Columbia
October 1930 Edition, 400 Pages

is a narrative of our Mining Laws and carries you through mining legislation STEP BY STEP from the first requirement in obtaining mineral-bearing land to the sale, exhaustion or abandonment of a mine.

It is written in plain, practical language for the mining man, company, investor, etc., interested in our mining. The type is clear and large, the index is complete, forms are extensive and the information is at your constant, instant call at the price of $6.00 net with order, delivered immediately anywhere in Canada.

Order from—
ARTHUR F. CROWE,
Barrister-at-Law, GRAND FORKS, B. C.

P. S. Please mention this newspaper when ordering. Circular forwarded upon request.

75% of TOTAL FARES to CANADA ADVANCED

BRITISHERS in Canada may now bring forward their Families, Relatives and Friends on Easy Terms.
For full details apply:—
J. S. CARTER, District Passenger Agent, Nelson, B.C.
British Re-Union Association

Before Buying a Car
Analyze the
FORD
It Is Your Best Buy
Facts and Figures Prove It

ANALYZE, not only your first cost, but your upkeep and your depreciation.

Buying by big concerns is done entirely by analysis of costs arrived at by facts and figures, not by high powered selling and flashing advertisements. Do not be tempted by high trade-in values which are added to the cost of your purchases.

Consistent buying of a car-wise public of a tried and proven article, manufactured and merchandised at a fair price, by a company whose policy is to pass on to the public the experience and analysis of trained experts, proves the FORD to be the outstanding car of the year.

When considering buying be sure and ask for a demonstration of the FORD.

Kootenay Motors
Nelson, B. C.

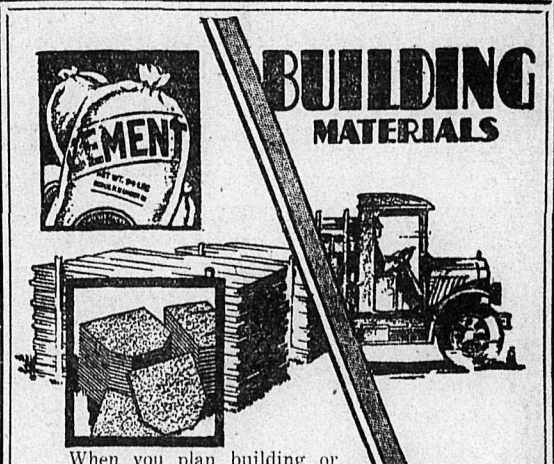

BUILDING MATERIALS

When you plan building or remodeling remember that mistakes will be magnified many times in the years to follow. That's why it pays to take especial pains to secure Building Materials and Lumber that will give the utmost in permanent economy and satisfaction. And that's why you'll surely let us supply your Lumber and Building Materials for all your needs.

T. H. WATERS & CO., LTD.
for Lumber and Building Materials

FLOWERS for Christmas

Paper White Narcissus Bulbs, doz. **60¢**

Double Tulip Bulbs, for indoor forcing.
White, doz. ..... **60¢**
Red, doz. ..... **80¢**
Yellow, doz. ..... **90¢**

Hyacinths, for indoors and out, many shades. Doz. ..... **$2.00** and **$2.40**

Mann-Rutherford Co.

Druggists and Stationers

Hallowe'en Novelty Dance

EAGLES' HALL

Auspices Knights of Pythias

Friday, October 31

OODLES OF FUN—GOOD PRIZES—SNAPPY MUSIC—FINE FLOOR . . . GRAND DRAWING—PRIZE SILVER TEA SET—THE DANCE OF THE SEASON

TICKETS — **75¢** EACH

Make your plans now.

CITY DRUG CO.

Nelson's Dispensing Chemists

We will allow you 50c for your old hot-water bottle on a new bottle.

Phone 34 Box 1083

Tonight Tonight Pitner's Dance

All the latest dance hits by Nelson's premier orchestra, THE TROUBADORS

GOOD FLOOR GOOD TIME

WHEN YOU DINE AT PITNER'S YOU ARE SURE OF GETTING THE BEST OF QUALITY

BIRD CAGES

See our splendid assortment of bird cages.

They are shown in brass and lacquered designs, and several shapes and sizes.

Buy an IDEAL HOME for your songster.

Wood, Vallance Hardware CO., LTD.

WHOLESALE — Nelson, B. C. — RETAIL

Oxyacetylene WELDING and CUTTING

BENNETTS Ltd.

GLASSES

J. A. C. Laughton R. O.
OPTOMETRIST and OPTICIAN
Room 3 — Griffin Block

Olde English

PastryShoppe

TWO SHOPS
Baker and Vernon Streets
TWO PHONES
Numbers **53** and **214**

SPECIAL Today Only

To our first 25 customers who purchase **50¢** worth of cakes we will give away a

Stollen Cake FREE

This is the best sweet bun made, full of fruits and goodness, or a Raisin Loaf (while the supply lasts) with every **45¢** purchase of cakes.

MEAT PIES 6 for 25c

PROMPT SERVICE FOR VISITING SCHOOL TEACHERS

We have the largest variety of up-to-date spectacle and eyeglass fittings. Orders will be filled while you wait.

J. O. PATENAUDE

Optometrist and Optician
Expert Optical Service

Hunter Electric & Plumbing

Plumbing, Sewer Pipes, Fittings and Fixtures. Electric Conduit, Fitting, Wire and Fixtures.

Phone 530

For—

SERVICE

PRICE *and*

QUALITY

★ GROCERY ★

Phones 10 and 11

MORE HEAT PER DOLLAR

COAL and WOOD

Ideal Fuels for Heating and Cooking

GALT LUMP $11.50 per Ton — The best coal on the market for cooking, heating; starts easily, high heat, no clinkers, large clean lump.

GALT STOVE $9.50 per Ton — Clean, small lumps. Ready size for kitchen stove.

JEWEL LUMP $11.50 per Ton — None better for your hot air furnace. High heat—low ash. The all-night coal.

McGILLIVRAY LUMP $10.50 — You should try this for your steam plant. Not slack—we use it ourselves.

We Have Mine Run in McGillivray at $9.00 by Carload Lot

COVER DRIED WOOD IN ANY LENGTHS

Nelson Transfer Co.

PHONE 35

Wrist and Pocket

WATCHES

LONGINES
TAVANNES
BULOVA
MARS

We have a wonderful assortment of these watches, priced within the reach of all. Every watch guaranteed to give absolute satisfaction.

See Our Window Display of Watches

Priced From $10.00 to $150.00

E. Collinson

JEWELLER
EXPERT WATCHMAKER
"The House for Diamonds"
QUALITY SERVICE SATISFACTION

News of the Day

Reserve November 26 for Catholic bazaar. (2437)

St. Paul's Sunday school Christmas concert, Friday, December 12. (2438)

Masquerade Dance at Harrop, Hallowe'en, Friday, October 31st. (2142)

St. Paul's Anniversary Dinner Monday, October 27th, 6 o'clock 50c per plate. (2428)

BUGLE BAND DANCE

At Eagles' hall, TONIGHT, where you hear the latest in dance numbers with the best of music. (2415)

For SERVICE, QUALITY AND PRICES on upholstering and upholstering material see A. TERRILL, 120 High St. (2432)

COMING! COMING! STUDENTS' OPERETTA, NELSON JUNIOR HIGH SCHOOL, NOVEMBER 27, 28 AND 29. (2397)

Darwin Tulips for garden, Hyacinths, Daffodils, Paperwhites and Poeticus Narcissus, Jonquils, Crocuses and Snowdrops. Johnson's Greenhouse. Phone 342 or 122. (2373)

BUGLE BAND DANCE

At Eagles' hall, TONIGHT, where you hear the latest in dance numbers with the best of music. (2415)

Fresh flowers and bulbs, genuine bulb fibre; new shipment Ivy Balls and baskets. Nelson Flower Shoppe, phone 233. (2416)

Mrs. D. Corbet, Graduate Masseuse London, England. Treatment Neuritis, Rheumatism, Sprains Nerves, etc. Phone 196. (2306

For sale—Combination wood, coal and gas range. One gas water heater, one gas fire place in A.1. condition. Phone 755.L. (2425

Come to the Whist Drive Memorial Hall Monday evening, 27th. Good prizes and refreshments. Admission 35c. Everybody welcome. Auspices Sons and Daughters of England. (2427

CARD OF THANKS

Mr. Gordon L. Thompson and immediate relatives wish to convey sincere thanks to their many friends for kindness and sympathy shown and for the beautiful flowers received during their recent bereavement. (2433

The Sugar Bowl Grocery

Specials for Friday and Saturday

Potatoes ((Netted Gems) per 100 lbs. (Stock up now, price advances on Monday).	$2.25
Peamealed Back Bacon, per piece	.40
Peamealed Back Bacon, sliced	.45
Fresh Creamery Butter, per lb.	.40
Macaroni, per lb.	.10
Nabob Tea or Coffee, per lb.	.55
Fresh Pork Sausage, per lb.	.25
7 cans Peas, Corn or Tomatoes	1.00
2 bottles Tomato Catsup	.45
Borden's Chocolate Malted Milk, per 16 oz. can	.65

PHONE 110
For Service and Satisfaction

We Can Re-Assure You

It isn't necessary to point out the reasons WHY your teeth need care. Physicians and scientists have mentioned their importance over and over again. But are you neglecting them because you think the expense might be too much for your pocketbook? That's a point on which we can re-assure you.

Why not let us examine them today? Expert advice and service here.

Dr. KEELEY

Dentist
Nelson and Trail

W. R. CAMPION GROCERS

Our Phone No. Is **121**

McIntosh Apples, box	$1.00
Pineapple, 4 tins	.45
Apple Cider, bottle	.25
Jar Marmalade	.50
Pork and Beans, 5 tins for	*55c*
Sauerkraut, per tin	.15
Ripe Olives	.15 and .30

Pumpkins, Celery, Head Lettuce, Cabbage, Turnips, Parsnips, New laid Eggs.

DELIVERIES TWICE DAILY
FAIRVIEW and UPHILL

WINTER APPLES PLENTIFUL ON TRAIL MARKET

TRAIL, B. C., Oct. 24—Winter apples appeared in great quantity on the market here today, Wagner, Jonathan, Northern Spy, Winter Banana and Rome Beauty being quoted at $1.25 a box. There apples were faced and filled, not wrapped.

Pork was probably the most popular commodity on the market today, three stalls having it and finding ready demand. It was quoted at 25 to 35 cents a pound, the majority selling around 30 cents.

COPPER LOWEST, OVER 30 YEARS

NEW YORK, Oct. 24—All but one producer and all of the custom smelters today were offering copper in the domestic market at nine and half cents a pound delivered to the end of February.

The new domestic price marked a reduction of half a cent and is the lowest in more than 30 years, and compares with 18 cents a pound one year ago.

Phone 35 TAXI

The Best of Service *Careful, Courteous* Drivers

Nelson Transfer Co., Ltd.

PURE HOME MADE CANDY

When you buy your Candy from us you can be assured that you are getting the best home-made confectionery that it is possible to procure.

For the week-end trade we offer the following lines:

Peanut Brittle, lb.	30c
Plain Caramels, lb.	50
Chocolate Caramels, lb.	60c
Almond Slab Chocolate, lb.	60c
Nougat, lb.	50c
Assorted Chocolates, lb.	60c
Cream Toffee, lb.	40c

ALLISON'S

For Quality Chocolates

Saturday SPECIALS

McIntosh Reds, Fancy, per box	$1.90
McIntosh Reds, Household, per box	1.00
Emperor Grapes, per lb.	.20
Bananas, 2 doz. for	.65
Honey, per jar	.25
Sweet Potatoes, per lb.	.10
Florida Grape Fruit, large size, each	.15
Australian Oranges, per doz.	.60

J. A. IRVING & CO.
Great Supply House
PHONE **161**

"Wish a Drug Store Were Near by Now..."

SMYTHE'S PHARMACY
Is as near to you as your telephone

Know your Druggist better . . . he is your Doctor's right-hand man

JUST PHONE No. 1

Smythe's Pharmacy

PRESCRIPTION SPECIALISTS

SNAPPY Overcoats FOR SNAPPY Days

GET IT NOW

That new overcoat that you promised yourself last winter, and ward off colds for the balance of the season. Our new overcoats show new materials, styles and shades. Let us show you our ideas and ideals in better coats, at prices you will be pleased to pay.

$25 TO $55

Emorys

Week End Specials

TWENTY PER CENT OFF ON ALL OUR COATS AND DRESSES

Gowns, lace trimmed and embroidered	$1.95
Pyjama Suits	$2.95

HOSIERY. Pure thread silk, full fashioned. French heel. **$1.20, $1.35, $1.75**

BLOOMERS. Rayon lace trimmed, also embroidered. **$1.00.**

VESTS ..... **69¢**

Brassiere and Bloomer sets **$1.85**

James Weir & Son
THE EXCLUSIVE STORE

Opposite Capitol Theater

PIANO TUNING REPAIRING

Gerard Hoekstra

Heintzman & Co., Ltd.

---

44 TAXI AND 44 TRANSFER

TRAIL AND ROSSLAND FREIGHT AND EXPRESS
Schedule
Daily to Trail, leaves 10 A. M.
TAXIS DAY AND NIGHT

Phone Taxi 77

Freight Schedule Daily to Rossland and Trail, 10 a.m.
BUD STEVENS, Prop.
Trail Phone 135

VIC. GRAVES
Master Plumber
18 Years Practical Experience
NELSON, B. C.
P. O. Box 217 Phone 315

Two Shows Nightly 7-9 P. M. — **Capitol THEATRE** — Matinee Daily at 2 P. M.

T-O-D-A-Y

One of the Most Thrilling Adventures Zane Grey Ever Conceived

A smashing outdoor talking action drama

'THE BORDER LEGION'

By ZANE GREY

with
RICHARD ARLEN
JACK HOLT
FAY WRAY
EUGENE PALLETTE

Serial "TARZAN THE TIGER"
Shown Saturday Matinee Only

"THE HOT AIR MERCHANT" with CHARLES RUGGLES Laughs Galore
PARAMOUNT NEWS News that is news

GIOVANNI MARTINELLA Hear this great opera star
AUDIO REVIEW Here is an interesting and educational reel

NEXT WEEK'S ATTRACTIONS

WILLIAM POWELL in *"SHADOW OF THE LAW"*

NORMA SHEARER in *"THE DIVORCEE"*

RICHARD BARTHELMESS in "THE DAWN PATROL"