CANADIAN PROSPERITY WEEK BEGINS TODAY ALL OVER CANADA

Nelson Daily News

CANADIAN PROSPERITY WEEK BEGINS TODAY ALL OVER CANADA

VOL. 29 | NELSON, B. C. SATURDAY, OCTOBER 11, 1930. | FIVE CENTS A COPY | No. 148

1231

G49 HARSC PROVINCIAL LIBRARY VICTORIA B C

BOYD IS SAFE ON OTHER SIDE

BRITISH CABINET TURNS DOWN BENNETT'S SCHEME

SPECIAL CABLE TO NEW YORK BRINGS NEWS

Imperial Conference Will Be Informed Probably Monday

CABINET WILL GIVE ITS PLAN

Will Suggest Purchase Abroad by Government Boards

NEW YORK, Oct. 10.—(AP)—A special cable from London to the New York Times says:

Rt. Hon. Philip Snowden, chancellor the exchequer, has won his fight in the British cabinet against protection and the Imperial conference is to be informed that Great Britain will not accept the proposals for reciprocal prererential protection asked by the dominions, led by Canada. This may be done on Monday or later next week, but there is no longer any room for doubt about the decision of the MacDonald government.

At the same time the British cabinet will put forward its scheme for bulk purchases abroad by government boards, in other words, state buying of Britain's needs abroad. This is said to be no more satisfactory to Prime Minister Bennett of Canada than his proposals are to Mr. Snowden, who dominates the British cabinet.

The way the wind is blowing was clearly indicated by the speech which Rt. Hon. J. H. Thomas, secretary for dominions, made at a luncheon today to the dominion delegates. Especially striking was Mr. Thomas' criticism of the Canadian proposals, because he personally had been ready to go a long way toward meeting them.

"Every dominion delegate," Mr. Thomas asserted, "has said his first interest was his own people. They say, we first and the Empire second. In sporting terms they hope the rest will be among the also-rans. Well, that's our position too. I say on behalf of the British government that our first thought must be for our own people.

"KEPT DOOR OPEN"

"We, as a government, are accused of not having a policy. Suppose, on the opening of the conference, I had set forth our position. What a row there would have been. We would have been accused of making up our minds before hearing the others. I kept the door open and told the dominions to put their cards on the table."

Mr. Thomas said the dominions should not forget that the old country bore the greatest burden of all parts of the Empire, that the dominions secretary was guaranteed by Britain and that their ability to borrow money depended on the guarantee of Britain.

"Therefore," he continued, "do not let us be blinded by sentiments which might do incalculable harm."

The greatest of all dangers at the conference he thought would be a panic.

"We have got to be practical, and do not let us quarrel because there are differences as to methods."

What will happen to Premier Bennett's plan, on which he demanded a yes-or-no answer, is anybody's guess. Since the Conservatives wish to make it an issue for the next general election, one may guess the whole economic end of the Imperial conference may be referred to a committee composed of representatives of members of the British commonwealth of nations pending the fighting out of the issue before the British electors, which probably will take place next spring.

AMAZED AT BALDWIN

Tomorrow's Daily Herald, a Labor organ, will publish a statement by Premier MacDonld assailing Stanley Baldwin, Conservative leader, for making a political issue of the Imperial conference situation.

"I am perfectly amazed at Mr. Balwin's manifesto," said Mr. MacDonald, "It throws the Imperial conference right into the arena of partisan controversy and puts the prime ministers of the dominions in a most unfortunate position.

He does not know what is going on, nor does he know, indeed, in precise business terms what is involved in the declarations at the Imperial conference which he has adopted and has informed the country he has made into his program.

"Nothing would please me more than for Mr. Balwin to go to the country asking for power to impose double duties on wheat and also to tax our imports of raw material as part of the Tory program to reduce our costs of production and open the way into foreign markets. That will deceive nobody."

SKELETON OF R-101 AFTER EXPLOSION AND FIRE

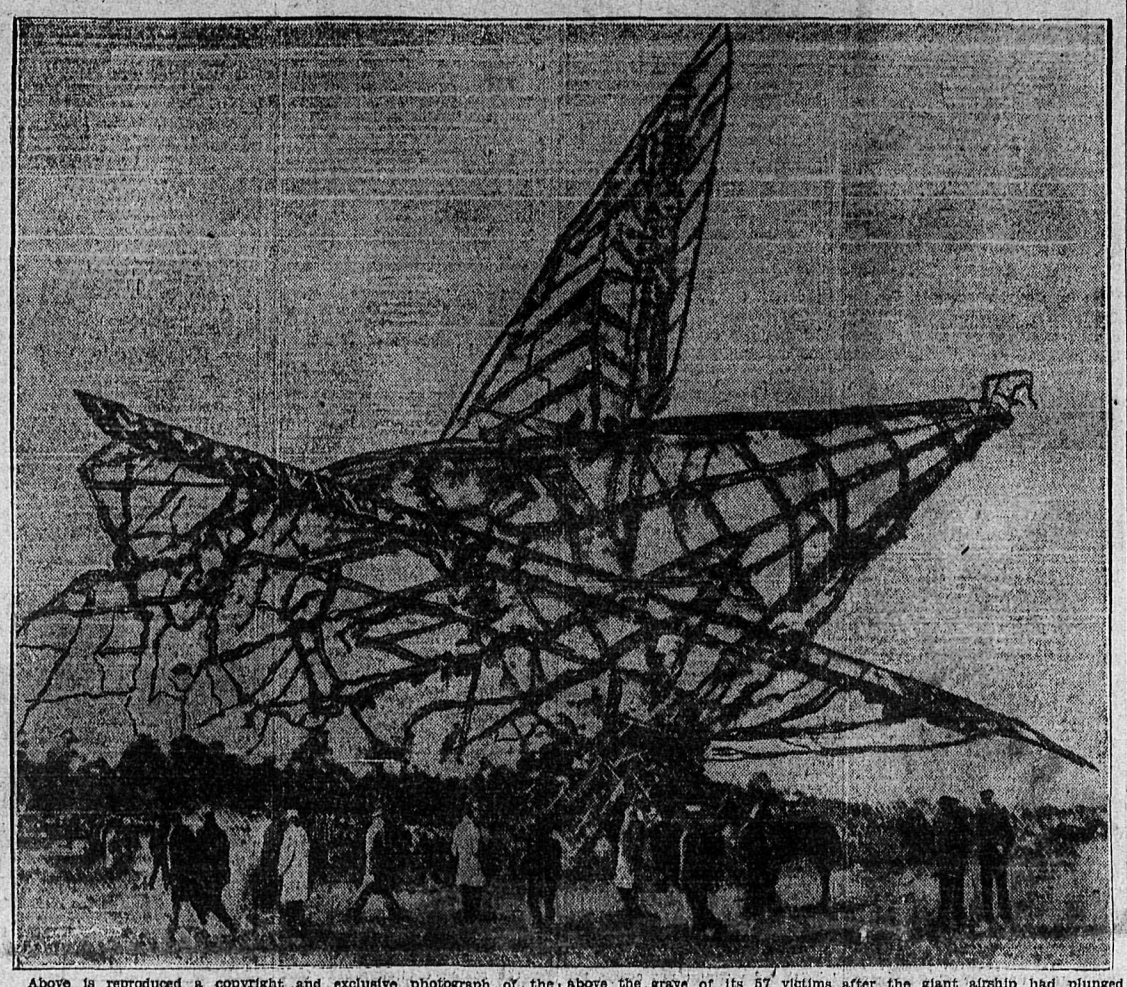

Above is reproduced a copyright and exclusive photograph of the wreck of the R-101, which was flown to London from France by Pacific and Atlantic Photos, inc., transmitted from London to New York by means of the Bartlane cable process, when it was telephotoed to Cleveland and rushed to Nelson. The photograph, which has been retouched by an artist, shows the grisly frame of the R-101 rising grimly above the grave of its 57 victims after the giant airship had plunged to earth near Beauvais, France, and burst into flames, as a terrific memorial to Britain's greatest disaster. Among those who died in the wreck were Lord Thomas, Great Britain's air minister, and Sir Sefton Brancker, vice-air marshal.

THOUSANDS PAY TRIBUTE, R-101 DEAD AT LONDON

Citizens and Statesmen of Two Countries Join in Services

LONDON, Oct. 10—(By Thomas T. Champion, Canadian Pres staff correspondent)—Today has been like an Armistice Day out of season. At noon the city of London paused in its trading and money-changing to droop its myriad flags as the lord mayor and the aldermen of the city went to St. Paul's cathedral there to unite with the Prince of Wales, with others highly placed in the life of the realm and with citizens of lowly station in commemorating the lives of those who perished in the flames of the R-101.

Meanwhile, in the city of Westminster, in the great hall of William, the Red King, there lay in state 48 purple-draped caskets with the national ensigh as their pall and guarded with fitting pomp by men of the Royal Air force. For 14 hours men and women of all ages and all walks of life passed reverently before this catafalque.

There was a mighty press of flowers heaped around the coffins even before the people at large were admitted. From the king and the queen there were wreaths of laurel and heather. King Alfonso's wreath bore the words "To the heroic." The kinship begotten by common sorrow was betokened by a wreath which lay against that of the soverign, bearing the simple words, "To daddy from us all."

When the doors of Westminster cathedral closed at ten tonight the flowers had increased ten-fold.

Those relatives of the dead men who were able to attend came to the cathedral by motor bus. Sitting near them were the Prince of Wales and Prince Henry, the air ministers of France and Italy, the prime minister of Great Britain and the members of his cabinet, the prime ministers of the overseas dominions and all the heads of the King's forces. Almost every phase of life in the Empire and in Europe was represented.

The archbishop of Canterbury, the Most Rev. Cosmo Gordon Lang, clad in purple robes with the ensign of the R-101 above the altar behind him pronounced a benediction upon the great congregation and especially upon "those who cleave the pathway of the air."

Then the first notes of the dead march stole softly through the cathedral to rise to strengthen the roar through its vaults. And when the trumpeters of the Royal Air force had sounded "The Last Post," the ceremony was at an end.

ROOSEVELT FIELD, N. Y., Oct. 10.—Russell N. Boardman of Boston and his co-pilot, J. L. Polando, were all ready to take off at midnight for a flight to Europe, but bad weather reports spoiled their plans.

WORLD AROUSED BY BENNETT ON EMPIRE PREFERENCE, U. S. BELIEVES AIMED AT HER

Washington, London, South Africa, and Canada Talk of It

WASHINGTON, D. C., Oct. 10.—(By Ken Clark, Canadian Press staff writer)—Rt. Hon. R. B. Bennett's proposal for inter-Imperial trade benefits made to the Imperial conference in London will provide fresh ammunition for the Democratic party in the campaign concluding with the election of November 4. With the battle joined upon economic grounds the Hawley-Smoot tariff act is a major issue.

While Republicans choose to consider the increase in Canadian duties made upon accession of the Conservatives to power in Ottawa, a matter of purely national policy, and, by courtesy of the disregard of the United States, Democrats see in the new Canadian tariff direct and definite retaliation. They blame the administration and the Republic power in congress for bringing down upon the United States the ill-will of other countries, and consider the Canadian move the most obvious gesture.

"NOT TO HELP BRITISH INDUSTRY"

DARWEN, Lancashire, Oct. 10.—(C P cable)—"Much in Mr. Bennett's address was vague, but one thing was emphatically clear; that is, that his preference offer was not made to enable any British industry to compete effectively with a similar industry established in Canada," declared Sir Herbert Samuel, one of the "big four" Liberal leaders, in a speech delivered here today.

SOUTH AFRICA KEENLY INTERESTED

CAPETOWN, South Africa, Oct. 10.—(CP cable via Reuters)—The economic discussions of the Imperial conference are being followed with the closest attention throughout the union of South Africa, and cabled reports of the speeches made by the heads of delegations have been the subject of wide comment.

All the newspapers agree that the main obstacle to Mr. Bennett's proposal is that the British government will not lightly abandon the policy of free trade.

Die Burger, known as the Hertzog government's organ, says the difficulties in the way are so many and so involved that anyone expecting radical changes in Imperial trade relations is bound to be disappointed.

PATTULLO DOESN'T LIKE IT

VICTORIA, B. C., Oct. 10.—Referring to the recent utterances of Prime Minister R. B. Bennett at the Imperial conference, T. D. Pattullo, Liberal leader in British Columbia today remarked:

"Our new prime minister evidently lost perspective in his new position. He was oblivious to the fact that most people would look upon the manner of presentation of his proposals as a colossal impudence.

"The British nation is today, both internally and externally, facing the most difficult situation in her history, and every true Canadian will resent the presentation of Canada's proposals in the form of an imperious ultimatum.

"If the British market for Canadian products is not permanently injured it will be due to the traditional good sense of the British people."

NOT FRIENDLY

LONDON, Oct. 10.—(By Thomas Champion, Canadian Press staff correspondent — Mr. Bennett's "Canada first" proposal made at the Imperialy conference really means some Canadians first and the ranks of these do not include the farmers, for whom the Canadian prime minister professes his heart is bleeding," says the New Statesman, weekly review, in its issue of today.

The New Statesman adds that were his general proposal to be accepted, Mr. Bennett might hope to square his critics and opponents by the working out of details.

"28 YEARS OLD"

WINNIPEG, Man., Oct. 10.—Premier R. B. Bennett's trade proposals advanced to the Imperial conference contain "nothing new," according to Dr. A. L. Bowey, professor of statistics in University of London, England. "It was what Chamberlain said in 1902," he commented.

BRITISH PRESS COMMENTS

LONDON, Oct. 10.—(CP cable)—The effect of the Canadian proposal of Empire trade preferences upon British politics engages the press today, following the British Conservative party's acceptance of Premier Bennett's plan.

"There is no need for the moment to go into details of the Canadian proposal," the Times said, "As a matter of fact it was not put very clearly in Mr. Bennett's speech and in any case it is admitted it was intended only to serve as the basis for discussion and negotiation. No final judgment can be pronounced on it—or rather upon the scheme which the Canadian government hopes may be founded on it—until it has been thoroughly examined from every point of view."

B. C. BOND CORP. IS NOW BANKRUPT

VICTORIA, B. C., Oct. 10.—Following today's investigation by F. E. Winslow of the Royal Trust company for the clients and C. J. Prior as representative for the attorney-general under the security frauds prevention act, the British Columbia Bond corporation was placed in bankruptcy by W. C. Moresby, K.C., the firm's counsel.

All assets and books have been taken over by Mr. Winslow who has been appointed official custodian.

A. N. Mouat, former comptroller-general of British Columbia, was today appointed to make a complete audit of the affairs.

Just what the total losses to client investors will be not known until the securities carried on the corporation's own account are sold and Mr. Mouat completes his audit. The officials in charge said the clients' holdings wer sold out two day's ago.

U. S. COMBATS NEW SMUGGLING

DETROIT, Oct. 10—Two arrests at a ferry dock today marked the inauguration of a campaign of the United States against the newest commercial method of smuggling Canadian liquor.

The new method consists of small-lot smuggling in automobiles and of concealing a few bottles on the person. Formerly customs officers gave but scant attention to persons found with a small quantity, considering them "casual" violators bringing in liquor for their own use. They usually were released with payment of fines of $5.00 for each bottle.

Since the adoption of the Canadian law, forbidding clearance of liquor to the United States, the officers report a "ring" has been organized to employ a number of persons to bring over small lots, the liquor being obtained apparently, by an even larger number of persons on their individual permits.

WILL NOT COME TO CANADA

TORONTO, Ont., Oct. 10.—In a long distance telephone conversation with Rene Racover, manager for Dieudonne Coste and Maurice Bellonte, French transatlantic flyers, Mayor Wemp was informed that the two airmen would not be able to visit any Canadian cities, as they had planned. It is necessary for them to sail on October 17, in order to be home on the schedule set for them by the French government.

B. C. HAS NOT YET ACCEPTED JOBLESS FUND

Ottawa Has Received No Word From Tolmie; Offered $900,000

SASKATCHEWAN TO TERMS ON AMOUNT

Quebec Offered $2,850,000 But No Agreement Yet Reached

OTTAWA, Oct. 10—(CP)—After two weeks of intensive effort, the Dominion government's unemployment relief scheme has been laid before each of the provinces. Although not all of the provinces have come to terms with the central authorities on the question of participating in the $20,000,000 fund established by parliament at the last session, the Dominion has notified each one what it will contribute toward a program of public works to be initiated to provide employment. In all instances, the program of public works will be accomplished jointly by the Dominion, the province concerned and the municipalities.

Two separate conferences today resulted in Saskatchewan coming to terms with the Dominion and a proposal being laid before representatives from Quebec. No answer was made to the suggestion that a contribution of $2,850,000 be contributed toward relieving distress conditions in the eastern province. Hon. J. H. Francoeur, provincial minister of public works will take the Dominion government's plan back to Quebec for consideration by the whole cabinet. Senator Gideon Robertson, minister of labor, who acted for the Dominion, expects a decision to be made by the Quebec cabinet within a few days.

After three days of conferences an agreement was entered into with Saskatchewan whereby the province wil be donated a total of $1,500,000. Of this sum, $1,000,000 will be the Dominion's share of a public works program to be set in motion with the aid of the province and the municipalities. The remaining $500,000 will represent a special grant for the aid of the drought areas in the south-central section of the province. Hon. M. A. MacPherson, attorney-general, and Hon. J. A. Merkley, minister of railways, labor and industries, represented Saskatchewan.

Senator Robertson announced tonight that no answer had been received from Premier S. F. Tolmie, of British Columbia to whom an offer of assistance was sent some days ago. The Dominion offered $900,000 to the far-west province for a works program. The minister of labor said he expected to receive a definite answer within a very short time.

The exception of Quebec and British Columbia every province has signified its intention of accepting the terms offered by the Dominion and in some instances formal agreements have been signed and ratified by order-in-council. These effect Ontario, Manitoba, Nova Scotia, New Brunswick, Prince Edward Island and Alberta.

MISSIONARIES WERE BEHEADED

FOOCHOW, Cina., Oct. 10—(AP) Information reaching here today indicated that Miss Eleanor June Harrison and Miss Edith Nettleton, British missionaries, were brutally and clumsily beheaded by bandits who murdered them last week.

This news came as a shock to their friends, who believed that the elderly women had met a swift and painless end.

Miss Harrison and Miss Nettleton, who had spent many years in China, were captured last July and held for ransom. Their bandit captors killed them, it is understood, because they suspected an intermediary in the ransom negotiations had betrayed them.

COSTE TO VISIT CANADA

NEW YORK, Oct. 10—Dropping lightly out of the sky for a smooth landing at Cutiss airport today, Dieudonne Coste and Maurice Bellonte completed the countrywide good-will tour they began soon after their flight from Paris to New York and on to Dallas, Texas.

During the past 25 days they had flown 15,000 miles and passed over 100 cities in 30 states.

After a trip to Canada, during which they expect to visit Montreal, Ottawa and Toronto, the aviators will sail for France on October 17. After reaching France they will make a brief tour of Europe.

The day before they sailed from here they will be formally presented with a $25,000 cheque, the prize offered by William E. Easterwood, Jr., for the first flight from Paris to Dallas, via New York.

Easterwood has prepared a special cheque, printed in four colors and bearing a chart of the Paris-to-Dallas course, which cost $200.

'THIS IS CANADIAN PROSPERITY WEEK' IS NEW GREETING

VANCOUVER, Oct. 10—As a part of the program to keep before the citizens of Vancouver the observance of Canadian Prosperity week, the three large department stores here will greet each phone call, after stating the name of the store, with the words, "This is Canadian Prosperity week."

Opening the week tomorrow a juvenile band of 125 members will parade through the street and give a massed concert afterward.

TO RECONSTRUCT FINANCIAL PLAN OF THE C.N.R.?

Such Is Indication Given at Hearing on Newsprint Rates

OTTAWA, Oct. 10—(CP)—Indications that parliament at its next session would have before it the task of reconstructing the financil set-up of the Canadian National railways were suggested before the board of railway commissioners today.

Giving evidence in justification of the increase in freight rates on newsprint E. P. Mallory, director of the bureau of statistics of the C. N. R., gave as his estimate of the physical valuation of the railway properties the sum of $1,500,000,000. He would not like to say how this compared with the cash investment, he told Commissioner Thomas Vení, K.C., "in veiw of the situation contemplated with respect to the reorganization of the financial structure that was shortly to come before parliament."

Mr. Mallory's evidence was heard on behalf of the railways in the hearing occasioned by the protest of newsprint manufacturers and users in both Canada and the United States against the increased rates on that commodity published some time ago by the C.N.R. and the Canadian Pacific railway, but subsequently suspended by order of the board. Canadian roads obtained less revenue from the transportation of newsprint than those of the United States. In order to secure a return of 5¾ per cent on investment Canadian roads would have to obtain a rate of 10.81 mils per ton mils per ton mile. The C.N.R. revenue per ton mile was 7.5 mils in 1928.

RICH STRIKE MADE, YUKON

VANCOUVER, Oct. 10—News of what is said to be one of the richest placer gold strikes made in the Yukon in recent years was given to the foreign trade bureau of the board of trade today by Hon. George Black, M.P., speaker of the house of commons, and member for the Yukon.

Captain Black said that Tom Kerruish, well known prospector both in the Yukon and British Columbia, had recently taken 150 ounces of gold into White Horse from Lake creek, tributary of the south fork of the Big Salmon and reached from White Horse.

Kerriush has staked two miles along the creek and the gound is reported very rich.

Hon. Mr. Black said he did not think there would be any stampede because Kerruish had probably staked all the pay dirt under powers of attorney.

ATWELL GUILTY OF CONSPIRACY

MONTREAL, Oct. 10—Louis M. Atwell, 37, head of the former brokerage firm of Atwell and Co., with a score of branches in eastern Canada and Newfoundland, was found guilty today of conspiracy to defraud, and will be sentenced at the end of the present session of the assizes. Atwell was tried jointly with D. W. O'Hara and Co., a subsidiary of the Atwell company. O'Hara was acquitted.

Both firms failed last April and charges of conspiracy were brought charging that customers of the firms had been losers to the extent of $200,000. The maximum penalty is a term of seven years.

The Weather

Forecast: Nelson and vicinity—Partly cloudy and frost at night.

	Min.	Max.
NELSON	31	48
Victoria	42	53
Vancouver	42	60
Kamloops	34	50
Prince George	34	44
Estevan Point	30	54
Prince Rupert	36	48
Dawson	30	32
Seattle	40	52
Portland	46	58
San Francisco	56	64
Spoane	34	52
Los Angeles	54	70
Penticton	32	54
Vernon	34	48
Kaslo	37	38
Cranbrook	26	40
Calgary	26	48
Edmonton	24	40
Swift Current	28	38
Prince Albert	28	36
Qu'Appelle	28	34
Winnipeg	40	48

LANDS TRESCO ISLAND, TODAY GOES CROYDEN

Less Than 300 Miles From Goal; 24 Hours in the Air

SEND MESSAGE TO CHARLES LEVINE

Plane Unhurt, Forced Landing; 150 Miles Off Course

CROYDON, Eng., Oct. 10. — (AP) — More than 150 miles off their course, Captain J. Erroll Boyd and Lieutenant Harry P. Connor safely brought down the veteran transatlantic monoplane Columbia soon after 5 P. M. (noon E. S. T.) today in the Scilly Isles ending a flight of a little more than 24 hours from Newfoundland.

It was the veteran Columbia's second transatlantic hop.

The airmen telegraphed to London from Tresco, one of the island group off Land's End, tip of southwestern England, that they hoped to get away early tomorrow for Croydon airdrome, their destination.

Their message, sent to Charles A. Levine, who flew the Atlantic with Clarence Chamberlin in the Columbia in 1927, stated that the monoplane was undamaged. They landed on a beach in the little island. Both were well.

Word of the Columbia's landing reached officials at the airport here from the coast guard station on St. Mary's island, close to Tresco. This message said that motor trouble had forced the monoplane down less than 300 miles short of its goal.

Another report, received at Penzance, Cornwall, however, said that a damaged gasoline tank had cut short the flight.

Before confirmation of the fact that the Columbia had come down was received, the last previous report had showed her in the Atlantic shipping lane about 200 miles off Land's End. Boyd and Connor were not sighted anywhere in Ireland, though civic guards had been told to keep on the watch for them.

Apparently their course took them well to the south of the Free State.

Information that the sturdy monoplane's second crossing was at an end was received with a relief by a small crowd that had gathered at Croydon airdrome to welcome the aviators after their dangerous journey.

LEVINE AT FIELD

Among those at the field were Charles A. Levine, who came over from Paris by airplane to greet the aviators, and members of the Canadian and United States colonies in London.

Lieutenant Connor, reputed to be an excellent navigator, failed to hit "the nail on the head" as he did on the Columbia's flight from New York to Bermuda some months ago. He was more than 150 miles off the course from Newfoundland to Croydon. Tresco is roughly, 290 miles by airline from Croydon, which lies slightly south of London.

Officials at the airdrome had preparations to guide the Columbia even if the flight were prolonged late into the night. A circular beacon flashed out as soon as darkness fell, and because of a slight mist hanging over the field, the fog lights were turned on.

In view of the message from the airmen announcing their take-off for Croydon tomorrow, Mr. Levine stated that he would remain here to greet them. Previously he had said he would take a train for Cornwall tonight and fly on to Tresco to the mainland, after being briefly re-opened for a few messages, later was closed again, cutting off wire communications with the Scilly Isles.

It re-opens tomorrow morning.

ACTION AGAIN IS MISTRIAL

CHICAGO, Oct. 10—For the second time in many weeks, the $700,000 damage suit of Edward J. Livingstone of Toronto, Ont., against Major Frederic McLaughlin, owner of the Chicago Blackhawk hockey team, was declared a mistrial today.

Attorney Cecil C. Erickson, counsel for the plaintiff, made today's motion for a non-suit because of the "fragmentary manner in which the evidence was allowed to go in." After the motion was granted, he said, he would refile the suit.

Guide for Travellers

Nelson, B. C. Hotels

Rooms with running water

Private baths ensuite

Hume Hotel

NELSON, B. C.
The best hotel and dining accommodation in the city.
GEORGE BENWELL, Prop.

HUme—Mrs. R. R. Toutworth, Mrs. R. R. Taylor, Revelstoke; G. E. Massi, W. Greenwood, Grand Forks; T. R. Rawder, A. Marshall, A. M. Means, C. G. Hynch, J. Entwistle, J. Johnson, Vancouver; R. A. Farrin, Chicago; J. H. Huntley, Toronto; W. S. Onne, Seattle; C. O. MacDonald, Medicine Hat; W. K. Esling, Rossland; L. W. E. Smith, Calgary; Mr. and Mrs. F. E. Stie, Spokane; A. J. Philan, London.

Where the Guest Is King

THE SAVOY

NELSON'S NEWEST AND FINEST HOTEL
MANY ROOMS WITH PRIVATE BATHS OR SHOWERS

J. A. KERR, Prop.

SAVOY—W. H. Dobson, Calgary; G. W. Talhume, Roslland; J. Avis, Perry Siding; H. L. Buchart, New Denver; M. Baskin, W. L. Bailey, Nelson; Helen Lentsman, Shoreacres; Irene Kelleher, Glade; S. Gordon, R. Stafford, M. Sherman, L. E. Van Vlick, Spokane; A. D. Kennedy, Garmore; Mr. and Mrs. S. Lawson, Trail; Mr. and Mrs. V. Dash, Kelowna; T. Delmake, R. Wander, Saskatoon; F. Lyon, Kuskanook; Mr. and Mrs. Jamenson and son, C. J. Airten, Vancouver; C. A. Staddart, Grand Forks; J. S. Hewson, Vernon; J. W. Stones, Mrs. G. Stones, Burton; L. J. Smith, Victoria; H. Anderson, Boswell.

Queen's Hotel
The Center of Convenience
Hot and Cold Water in Every Room
Steam Heated
A. Lapointe, Prop.

QUEEN'S—E. Boudin, 52-Mile; F. Hockoter, Calgary; W. Spencer, Boswell; Mr. and Mrs. Nightingale, Morse, Sask.; J. R. Woods, Coleman; B. Dysart.

NEW GRAND HOTEL
Hot and cold water in all rooms
Weekly or monthly rates
P. L. KAPAK, Prop.
Phone 503 P. O. Box 1061

NEW GRAND—E. Holm, Riondel; V. Ohken, A. Haro, Procter; O. Stevens, J. Boychuk, Vancouver; R. Barron, Ymir; H. Gaskell, La France.

Madden Hotel
D. A. McDONALD
Steam Heated Rooms by the Day, Week or Month
Every consideration shown to guests
Cor. Baker and Ward Streets
Nelson

Occidental Hotel
The Home of Plenty
705 Vernon St. Phone 5371
H. WASSICK
Fifty Rooms of Solid Comfort
Headquarters for Loggers and Miners

well; H. Purdoe, H. Larsen, F. Hansen, Procter; L. Finland, South Slocan; A. Erickson, Trail; W. Chisholm, Bayonne.

Trail, B. C.

HOTEL ARLINGTON
Centrally Located
TRAIL, B. C.
A. P. LEVESQUE, Prop.

DOUGLAS HOTEL
ROOMS and BATHS
E. L. and A. GROUTAGE Props.
Steam Heated Throughout — Hot and Cold Water
Box 608 — Phone 263
TRAIL, B. C.

Sell Through Ads!
THERE'S no better medium than the Classified Columns if you have a Flat Building to sell. Results have proven that.
THE NELSON DAILY NEWS

Nelson, B. C. Cafes

The Standard Cafe
320 Baker Street, Nelson, B. C.
OPEN DAY AND NIGHT
11:30 to 2:30 Special Lunch 35c
5:30 to 8 p. m. Supper 35c
PHONE 154

The Royal Cafe
CLASSIC RESTAURANT
Refinement and Delicacy Prevail
OPEN DAY AND NIGHT
Special Dinner 11:30 to 2:30 35c
Supper 5:30 to 8 ..... 35c
We Specialize in Chop Suey and Noodles
Phone 182

KOOTENAY CAFE
VERNON STREET
Dinner, 11:30 to 2:30 ..... 35c
Supper, 5:30 to 8 p. m. 35c
Short Orders a Specialty
Quick Service
Next Kootenay Hotel, Nelson

Sumas is planning a new town. Recent sale of nearly 200 forty-acre blocks to settlers from eastern Canada and the prairies gives need for a small community centre. This will be situated on the new Trans-Canada highay midway between Chilliwack and Abbotsford.

MUNICIPAL BODY FAVORS ONTARIO AUTO INSURANCE

Unanimously Urges Its Main Features For This Province

REEVE HOPPY OF LANGLEY NEW HEAD

Wells Gray Again Secretary; New Westminster for Next Year

KELOWNA, B. C., Oct. 10—(CP)—The fundamental principles underlying the recently enacted safety responsible law of Ontario with reference to the automobile insurance were unanimously approved by the Union of British Columbia Municipalities convention at its concluding session today.

Safeguarding of life, limb and *property and protection against* financial loss are the two chief features of the Ontario law which it is proposed to secure for British Columbia.

Although the resolution was introduced by Mayor J. Moffatt of Kamloops under "motor insurance," no reference to compulsion was made, and it was handed over to Alderman John Bennett of Vancouver to lay before the convention in view of the fact that the city council of Vancouver was solidly *behind the movement.*

Alderman Bennett made a strong presentation of the resolution and declared the convention would be taking no chances in approving of such legislation.

REEVE HOPPY CHOICE

Reeve R. W. Hoppy, of Langley was the unanimous choice for president, with Alderman E. H. Bridgman, the retiring president, being elected a life member.

Other officers are: First vice-president, Mayor Moffatt, Komloops; second vice-president, Reeve R. C. Pritchard, Burnaby; secretary-treasurer, Mayor A. Wells Gray, New Westminster, re-elected; solicitor, George E. Martin, New Westminster.

New Westminster was chosen as the convention city for 1931, and the date was set for the third week in September, to coincide with the convention of Canadian municipalities, which is to be held at Vernon during the second week of September.

ROYAL BANK AT FERNIE SECURES MANAGER'S HOME

FERNIE, B. C., Oct. 10.—The Royal Bank of Canada has bought *the J. S. Irvine residence as a per*manent dwelling for their manager. This is construed her as a proof that the banking association has every confidence in the future prosperity of Fernie.

The Royal bank has had a branch here ever since the Home bank defection but this is the first time they have owned their manager's residence.

F. Cavers, the Royal bank manager, is at present occupying the Corrie residence on McPherson avenue.

J. S. Irvine and family have leased the house belonging to William Stockwell on Howland avenue.

GRAND FORKS NOTES

Miss Marjorie Kidd, B. C. Telephone agent, left Wednesday for Spokane, where she wil opend a few days' holiday. She was accompanied by Miss Mayme Lyden, also of the B. C. Telephone company.

Mrs. W. Truax returned Wednesday from Vancouver.

E. P. Leveque, relieving agent for the C. P. R., arrived in town this week and will relieve G. Hales who is holidaying at Vancouver.

Mr. and Mrs. W. Harkness are *spending a few days in Nelson.*

SHOT BY HOLD-UP MEN

TORONTO, Ont., Oct. 10.—Believed to be seeking revenge for monies they had lost, two youthful bandits entered the Don Valley Athletic club here tonight and attempted to hold up the the club officials and patrons. Joseph Brennan, 40 club manager, was shot in the groin when he tried to frustrate the hold-up. Late tonight hospital authorities reported his condition serious.

Mother

You will need School Clothing for the Boys, and of course you will buy as reasonably as possible.
OUR SCHOOL OUTFITS
combine a higher quality at a Lower Price than you are generally offered.
SHOP MORRIS AND SEE FOR YOURSELF

MEN'S WEAR — CHARLES MORRIS LTD — BOYS WEAR
JUST OUTSIDE THE HIGH RENT DISTRICT

Church 113 Years Old

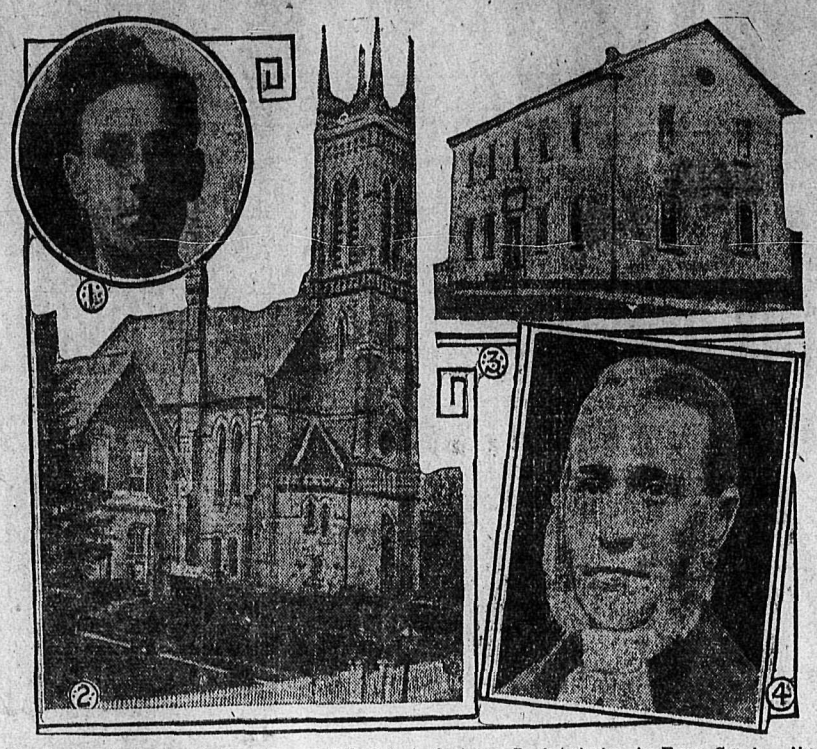

On Sunday, September 14, the Richmond Hill, Ont., Presbyterian church observed the 113th anniversary of its founding and 50 years' occupation of the present *building. For many years this church was the center* of pioneer Presbyterianism in Upper Canada. Above photographs show: (1) Rev. David Marshall, present minister. (2) Present church. (3) First church, erected in 1821, and (4) Rev. Jas. Dick, minister from *1847 till 1855.*

CANADA WILL SHOW ART AND INDUSTRY

Keen Interest Being Taken by Dominion in British Empire Trades Fair at Buenos Aires Next Spring

OTTAWA, Ont., Oct. 12.—(By The Canadian Press)—Canadian industries are taking a keener interest in the forthcoming British Empire Trade to be held in Buenos Aires, Argentina, March 14 to April 27, than in any other exhibition in which Canada has participated in recent years.

Practically all of the available booths in the Canadian pavilion have *either been booked or are being* negotiated for although the exhibition is still almost six months away. At the end of September, 76 booths had been definitely booked and the department of trade and commerce was considering the applications received for the remaining 24 booths.

The fair promises to be the "show window" of the British Empire, industrially speaking, during the six weeks it is in existence next spring. It has been organized by the British Chamber of Commerce, with which are associated prominent Canadians located in Buenos Aires, as a means of promoting trade between the Argentine republic and the British Empire. It is the expectation of the chamber of commerce that as a result of the exhibition, Great Britain and the British Empire generally will be able to regain the controlling share of South American trade lost during the Great War.

CANADIAN PAVILION LARGEST

The Canadian pavilion will be the largest individual building in the world-facous Palermo Park where teh exhibition is to be held.

The artistic development of Canada will be shown in an exhibit of some 150 works of are by Canadian artists and sculptors. This exhibit which is being specially selected by officials of the National Art Gallery is calculated to appeal to the artistic sense of the Latin Americans. A giant freize stretched along the walls of the building and especially illuminated will depict the natural resources, power and industrial developments and scenic beauty of Canada. Exhibits of fresh Canadian apples and processed fruits and vegetables together with canned Canadian fish and other eatables will be displayed for the benefit of Argentinian epicures.

Industrial Canada will be exhibited both by government displays and by displays in the private booths. Among the Canadian-made articles representing the products of Canadian industries, will be shown agri*cultural machinery and tools, intern*al combustion engines and pumps, electric stoves, refrigerators and washing machines, bicycles and motorcycles, rubber manufactures, furniture, construction materials, fibre boards, paints and chemicals, industrial machinery, textiles, aluminum ware, newsprint, carpets.

HALLOWE'EN PARTY PLANNED, WYNNDEL

WYNNDEL, B. C., Oct. 10—The regular meeting of Women's Auxiliary was held Wednesday, Oct. 8, at home of Mrs. Grieg. An annual sale of work was discussed and date of same set for November.

A meeting of the entertainment committee of the Women's institute was held Tuesday evening and plans made to hold a Hallow'een party in the old school House on Hallowe'en. Further arrangements are to be made at a monthly meeting. The Minstrel concert proposed for the end of October has been postponed until a later date.

SIX-MONTHS-OLD BABY DIES TRAIL

TRAIL, B. C., Oct. 10. — Ardell Ernest Klinzing, 6-months-old son of Mr. and Mrs. K. A. Klinzing, died this morning following a short illness. Funeral services will be conducted tomorrow from the home of the parents.

The associate students of the university of California have voted $1500 for further research into possible prevention and cure of "athletic foot."

Since 1923 Bobby Jones has won 12 major golf titles. He is the only man in the history of the game to win two British championships and one of the two American championships.

BORDEN WOULDN'T TAKE POSITION IF IT WERE OFFERED

LIVERPOOL, Oct. 10—(C. P. cable) Rt. Hon. Sir Robert Borden, former premier of Canada, and the Dominion's delegate to the League of Nations, today sailed ofr home aboard the Duchess of Atholl.

Sir Robert reiterated, before he left, that he would not accept the office of Canadian high commissioner in London if it were offered to him.

28 PASSENGERS ON NIAGARA WILL BE DEPORTED, COAST

VANCOUVER, B.C., OCT. 10.—Twenty-eight passengers on the R. M. S. Niagara, which arrived here from Australia and New Zealand jast evening, are held by immigration authorities and the probability is that they will be deported, it is said. They are craftsmen and their families, but under an immigration regulation, immigrants, excepting farmers or farm laborers, are practically prohibited from entering Canada.

About a score of people were held off the R.M.S. Aerangi, on her last voyage here and are being sent back on the Niagara.

Some of those held on the *Niagara* have expressed strong indignation, stating that they were given to understand they would have no difficulty in entering Canada.

Caterpillars have been playing havoc with the forest trees in the Copper Creek district. Many of the conifers are being killed as a result of defoliation.

NEWS BOYS ARE GUESTS HONOR AT A BANQUET

Madame Papazian Host at Pitners; Songs Feature Gathering

Twenty-seven smiling, bright and happy news boys, dressed in their Sunday best, and with appetites apparently saved up for the occasion, enjoyed a turkey supper at Pitner's last night. It was a treat for all the boys who sell papers in Nelson and given by Madame Papazian, proprietor of the establishment.

There was soup, chicken, green peas, buns, cookies, ice cream and loads of candies. Then the boys had prize crackers and all donned their paper hats to enjoy the repast the more.

With the boys were six adults, all members of the staff of the Nelson Daily News, who, besides offering the lads some good advise upon the selling of newspapers, took part in a sing song that all entered into heartily and seemingly enjoyed.

E. S. Planta, assistant manager of the Daily News, acted as chairman and after urging the newsboys to be the best little businessmen that was possible, spoke of courtesy and honesty that should go with the sale of every paper.

*Mr. Planta announced the inaug*uration of a competition for route boys on the Nelson Daily News staff. This will start immediately and will end at Christmas when suitable prizes will be awarded.

W. E. Bush, circulation manager, spoke on some of the common faults to be found with newspaper vendors and route boys and urged all to enter upon their duties as did the bigger businessmen.

Clarence Tedlock, advertising manager, acted as song leader for the occasion. After it was all over the boys sang "For She's a jolly good fellow" and offered three hearty cheers for Madame Papazian.

As a token of their appreciation, the English people, through a subscription campaign, conducted by a London newspaper, presented Amy Johnson, 19-year-old heroine of a solo flight from England to Australia, with a moth plane, and Sir Sefton Brancker made the formal presentation to Miss Johnson and aislo a miniature of the plane.

CITY'S CONCRETE PROGRAM LIKELY REACH $25,000

Cement Walks Close $17,000; Paving Will Make Up Balance

THREE YEARS WALKS TO TOTAL $50,000

Paving of Hall Mines Road Is Equal to Five City Blocks

Nelson's concrete program of this year will be in the neighborhood of $25,000, City Engineer B. C. Arfleck estimated last night.

The number of cement sidewalk *projects is still indeterminate*, but is already well in the '40's, and some of them are for several blocks. Without any actual check having been made yet, it seems probable that the total cost will be about the same as the last two years, or around $17,000.

25 NEW WALKS

In 1928 there were 25 projects, which cost in the aggregate $17,000, and last year there were 51, whose cost figure was $17,700. While there were fewer projects in 1928, one of them was over half a mile in length, and a number of the walks were of unusual width, being in the business section. The total for the three years will probably be $50,000.

In accordance with Nelson's civic policy for some time past, a substantial volume of street paving has been done. Hall Mines road being paved with concrete from Stanley street to the intersection of the Nelson-Spokane international highway, a distance equal probably to five city blocks. While cost figures on this *have not* been checked, the estimate for the work was $8000. This new stretch of pavement means that all traffic from the south will find a paved way from the city limits, in.

Combining the estimated figures for the cement walks and the concrete paving, gives a total of $25,000 for the year's permanent street betterments.

GETS $24,000 FOR DEATH OF HUSBAND

VANCOUVER, B. C., Oct. 10.—Judgment for $24,000 was awarded today to Mrs. Marjorie Price and six children against British Columbia Motor Transportation Co., Ltd., by Mr. Justice D. A. McDonald.

The action arose out of an accident on Cambie street bridge on September 1, 1929, when one of the company's busses collided with an automobile driven by Frederick Price, husband and father of the plaintiffs. Price died the next day.

The judgment awarded $15,000 to the widow and $1500 to each of the six children.

SEES TARIFFS AS ISSUE, ELECTION IN GREAT BRITAIN

EDINBURGH, Scotland, Oct. 10.—(C. P. cable)—The next election in Britain will likely be fought between the program of the Labor movement and the policy of protection and tariffs, declared Rt. Hon. William Graham, president of the board of trade, here tonight.

Mr. Graham denounced food taxes which, he was emphatic in saying, would raise the cost of living. He promised, *however*, that the British government would do everything within its power at the Imperial conference to secure an agreement with the representatives of the dominions to promote various forms of commercial development without imposing tariffs on food stuffs and raw materials imported into Great Britain.

Scandinavian Services
K. of P. HALL
Sunday, 11:00 a. m., 7:30 p. m.
Thursday, 8:00 p. m.
Minister: Rev. Abel Anderson.

Fox's Prosperity Week

PROSPERITY WEEK

Large Women's Dresses
Regular This Week
$19.50 to $12.95

50 Only House Dresses
Regular Saturday
$3.95 to $1.95

Ladies' Sweaters
Pure Wool, Plain and Fancy $4.95

Misses' Dresses
Special Purchase for This Week Only $6.95

Special Prices on all Millinery

Fox's Where You Can Always Buy for Less.

Church of England in Canada
St. Saviour's Pro-Cathedral
Ven. F. H. Graham, Rector
TRINITY XVII
8.00 a.m.—Holy Communion.
9.45 a.m.—Sunday School.
11.00 a.m.—Matins and Litany. Sermon Subject: "Einstein's Creed".
7.30 p.m.—Evensong. Topic: Lambert Encyclical—Part I.
9.00 p.m.—Churchman's Club.
ST. ANDREW'S, WILLOW POINT
3.00 p.m.—Harvest Thanksgiving, Holy Communion.

St. Paul's United Church of Canada
Rev. T. J. S. Ferguson, B. A., Minister
F. W. Wheeler, Organist and Choir Leader
Public Worship 11 a. m. and 7:30 p. m.
OCT 12
Morning—Communion Service. "Do this in remembrance of Me."
Evening Theme — "Men Who See God."
Monday, Oct. 13—Ladies' Aid meets at 3 p. m.
Sunday School at 10 a. m.
Anniversary Sunday Oct. 26.

First Presbyterian Church
Corner of Kootenay and Victoria Sts.
Rev. MR. JOHNSON, Pastor
814 Baker Street Phone 574L
Morning Service 11:00 a. m.
Evening Services 7:30.
At morning service Sunday School will meet with congregation and join in service to hear the address by Mrs. J. F. McLean on "God's Servants."
Prayer Meeting, Thursday, 8 P. M., at the home of Mr. M. Gibbs.
Women's Association meets Thursday afternoon at the home of Mrs. H. Ross.

First Church of Christ Scientist
209 Baker Street
A Branch of The Mother Church The First Church of Christ Scientist in Boston, Massachusetts
Sunday School, 9.45 a. m.
Sunday Service, 11 a. m.
Subject Lesson-Sermon
ARE SIN, DISEASE AND DEATH REAL?
Wednesday—Testimonial Meeting 8 p. m.
FREE READING ROOM
in Church Building—Open 3 to 5 Daily
All Cordially Welcome

Trinity United Church
Rev. W. C. Mawhinney, Minister
10.00 A.M.—Sunday School.
11.00 A.M.—Subject, "Refreshing Brooks"
7:30 P. M.—Subject, "Hands That Help"
Soloist, Miss Enid Etter.
A Cordial Invitation Is Extended to All.
Wednesday, 8 P. M.—Congregational Social Program and Refreshments.

Bethel Pentecostal Tabernacle
SUNDAY, OCTOBER 12, 1930
Sunday School—10.00 a.m.
Devotional Service—11:00 a. m.
Subject: "Until the Day Break"
REV. H. CATRANO
Evangelistic Service—7.30 p.m.
Subject: "Heaven".
EVANGELIST D. H. VARDON
Services—Tues. and Fri. at 8 p.m.
EVERYBODY WELCOME

Baptist Church
Dr. Harold Wolverton, M. D., will speak at both services.
Sunday School at 10:00.
Morning Service at 11:00.
Evening Service at 7:30.
Thursday evening at 8:00 — Prayer and Praise Service.

St. John's Lutheran Church
Cor. Stanley and Silica
NO SERVICES TOMORROW
Sunday School at 10 a. m.
CARL C. JANZOW
Pastor

Ladies Aid at Ymir Planning Social Time

YMIR, B. C., Oct. 10.—The Ymir Ladies Aid of the United church held a meeting at the home of Mrs. W. Clark on Thursday afternoon with Mrs. J. H .Clarke, the president, in the chair. The members present were Mrs. W. Clark, Mrs. A. B. Clark, Mrs. Hugh Jones, Mrs. L. P. Bond and Mrs. J. Harris. Visitors at this meeting were Mrs. M. Peters, Mrs. W. B. McIsaac and Mrs. Clarence McIsaac.

The Aid is planning on holding a social evening in the hall soon and a bridge party early in November. Dainty refreshments were served by the hostess assisted by Mrs. A. B. Clark.

SPECIALS

for Prosperity Week

It has always been the policy of this firm to purchase and sell the best of Canadian made jewelry. During Prosperity Week we will have many attractive specials in watches, necklaces, rings, bracelets, pendants, etc.

The handling of the finest Canadian quality silverware is also a boast of this firm, and during this week specials in this line will also be presented to you.

J. B. Gray

Jeweler

PHONE 333 BAKER ST.

CANADIAN PROSPERITY WEEK

OCT. 11th-18th Let's Go!

KIMBERLEY BIDS PASTOR ADIEU

Rev. Mr. Oswald Leaving for Vancouver After 10 Months, Kimberley

KIMBERLEY, B. C., Oct. 10—A farewell gathering was held in the Presbyterian church here last evening prior to the departure of the minister, Rev. Mr. Oswald to Vancouver. Quite a number were present and games and contests were enjoyed by all. Prizewinners were James Massey and Mrs. D. Sutherland. Solos were sung by Mrs. Osterloh and Mr. Massey.

Mr. Robert Armor occupied the chair and expressed the good wishes in behalf of the congregation to Mr. Oswald and complimented him in the faithful service he had rendered the congregation for the past 10 months. Mr. Oswald replied in a precious and kindly way. Mr. Armor asked Rev. Mr. Matheson, of the United church, to say a few words in closing.

The ladies of the congregation served a delicious lunch and the evening ended with the singing of "Auld Lang Syne".

Mr. Oswald will preach his farewell sermon on Sunday evening and the new pastor, Rev. Mr. Stephenson, will arrive the following week.

FRUITVALE WOMEN'S INSTITUTE GIVES $22 TO THE FUND

A donation of $22 was last night received for the Blakeburn fund from the Fruitvale Women's Institute.

TRAIL, B. C., Oct. 10.—Norwegians of Trail held a social evening in St. Andrew's parish hall in celebration of Lief Erickson. Games, music and dancing were enjoyed, as well as a few short talks on the history of the famous explorer, Erickson. Refreshments were served.

LADIES'

Winter Coats

Your last year's coat dyed will take on a new lease and serve another season. Browns, dark Green and Blues are popular.

H. K. Foot

High Class Dyer and Cleaner

Fairview Nelson, B.C.

RELEASED, BAIL OF $100, FACES SERIOUS CHARGE

John W. Little Charged Driving While Intoxicated, Four Other Cases

TRAIL, B. C., Oct. 10.—John W. Little, appearing in police court this afternoon, charged with operating a car while intoxicated, was released on $100 bail, until October 14, when he comes up before Acting Police Magistrate H. E. R. Bedford. Mr. Little pleaded not guilty.

Lund Korens, pleading guilty to a charge of assault, was fined $5 and costs.

Malcolm MacArthur and Alex Fergus were each ordered to pay fines of $2.50 and costs when they were charged with creating a disturbance in public places.

Lloyd Edinger, pleading guilty to a charge of assault, was fined $5 and costs.

NELSON BUILDING TOTAL NOW PAST QUARTER MILLION

Chief Maloney Figures 1929 Mark of $317,000 to Be Exceeded

Latest building figures compiled by Fire Chief M. H. Maloney, and turned in yesterday at the city hall, bring the total for 1930 to date to between $260,000 and $270,000, the chief stated last night.

These figures embrace electric wiring, and other installations of various kinds, and the ascertained cost of the structures, and are accordingly materially larger than the building permits issued in advance of construction.

Last year's total of $317,000, Chief Maloney figures will be beaten this year, as there are many items yet to be figured in, even if no more new buildings are initiated.

Grand Forks People Pay Visit in Ymir

YMIR, B. C., Oct. 10.—Mrs. J. H. Clark had as her guests on Thursday evening Mrs. Clarence McIsaac, Mrs. W. B. McIsaac and Mr. and Mrs. L. P. Bond.

Mr. and Mrs. Jerry Donovan and family of Grand Forks were recent Ymir visitors.

Mrs. M. Peters had as her tea hour guests on Friday Mrs. E. Daly and Mrs. W. B. McIsaac.

Mrs. A. McDonald spent Thursday at the Goodenough mine.

The early conditioning of Knute Rockne, greatest coach in history of football, helped him later in his sports career and helped to interest him in athletics. He used to deliver papers on the north side of Chicago as a lad and he had to run a mile before he reached the first customer's house.

USE COAL!

WEST TRANSFER PHONE 33

WEST TRANSFER PHONE 33

WEST TRANSFER Co.

Christmas Apples

DELIVERED IN GREAT BRITAIN OR IRELAND

We will deliver for you to any address in Great Britain or Ireland, a box of specially selected and packed OK Apples. These will be shipped while in their prime and cold stored in England until shortly before Christmas, when delivery will be made.

Any one of the following four varieties:

McINTOSH RED - JONATHAN - GRIMES GOLDEN and DELICIOUS

$5.00 per box

Extra Fancy Special Pack

Orders must reach our office not later than Nov. 15th, accompanied by remittance at par in Nelson. Names and addresses should be typed or plainly printed.

Associated Growers of B.C. Ltd.

NELSON, B. C.

Canadian Prosperity Week in Nelson

Supreme Value in Men's Oxfords and Boots

Leckie's Archway Shoe

Oxfords, $7.50

Boots, $8.00

We guarantee these shoes to give you satisfaction and remember that they are "MADE IN B. C.".

Watson Shoe Co., Ltd.

Prompt and Satisfactory Shoe Repairing

Hudson's Bay Company.

INCORPORATED 2ND MAY 1670.

Other Branches at Winnipeg, Yorkton, Edmonton, Calgary, Lethbbridge, Vaancouver, Kamloops, Vernon and Victoria.

Prosperity Week

OCTOBER 11th to 18th

This week we are featuring special prices on seasonable merchandise. Emphasizing Canadian made goods, as far as possible.

PROSPERITY WEEK means keep the Canadian factories busy and so help the prosperity of all.

BUY NOW and SAVE MONEY.

Our windows only tell a part of the story. See the merchandise displayed in the store.

Out-of-town customers will be well repaid to visit our store during this week.

Prosperity Week in the Men's Department

OF GREAT IMPORTANCE TO EVERY MAN

MEN'S SUITS AND OVERCOATS

SELLING AT THE REMARKABLE LOW PRICE OF **$19.50**

FANCY TWEED SUITS in Herringbone and New Checks. Brown and grey shades. Suitable for fall and winter. Each suit with two pair trousers.

MEN'S OVERCOATS, IN BLUE WHITNEY'S. Grey, fawn and brown velours and tweeds. Lined with fine art silk, interlined chamoisette Double breaster 1930 styles. **$19.50**

BOYS' AND YOUNG MEN'S SUITS

New Tweeds for service. Beautifully tailored. Two pair long trousers. SPECIAL PRICE **$15.00**

BOYS' AND YOUNG MEN'S OVERCOATS

New brown and grey tweeds. Extra warm linings. SPECIAL PRICE **$9.95**

—Main Floor, H. B. C.—

Dry Goods

What Prosperity Week Means in the H. B. C. Dry Goods Department

Quality Merchandise at lower prices! Tables and counters piled up with bargains that will convince you of big reductions.

40 inch Serges, Flannels, Plaids and Lustre for, per yard ..... 75¢

54 inch Flannels, Plaids, Serges, Tweeds, for, per yard $1.25

54 inch Kasha Flannels and Poplins, for, per yard $2.25

54 inch Coatings. All pure wool, for, per yard, $1.25, $1.50, $2.95.

38 inch Figured Art Silks in range of pretty designs, for, per yard ..... 75¢

38 inch Georgettes. Range of colors. Regular $1.95 for, per yard ..... 95¢

LADIES' PURE SILK HOSIERY, our regular Mercury lines of silk hose, selling at $1.95, for $1.25

Assortment of LADIES' PURE SILK HOSE. Regular values $1.50 for ..... 95¢

Startling reductions in LADIES' FABRIC, SUEDE AND KID GLOVES. Extensive range to choose from. Per pair ..... 75¢ up to $2.50

LADIES' HAND BAGS in assorted colors in leather. Truly wonderful values. Regularly selling up to $2.25. Each for $1.25

STAMPED LINENS, including Buffet Sets, Centres, Runners, Cushion Tops, Pillow Cases, Purses and Kiddies' Wear. A selection of great interest at clearance prices. From 25¢ to $1.50

BARGAIN HUNTERS WILL CROWD AROUND OUR 25c — 50c TABLES

Included in 25¢ lots—Kiddies' Hose, Stamped Linens, Ladies' Silk Scarves, regular values $1.25 to $1.95; Ladies' Belts, etc., etc.

At 50¢—Ladies' Hose, Boys' Hose, Kiddies' Wool Ankle Socks, Stamped Linens, Ladies' Gloves.

—Main Floor, H. B. C.—

Ladies' Wear

WINTER COATS. Remarkable values at exceptionally low prices. Made of broadcloth, ripplesheen and tweed. Trimmed with fur collars or plain cuffs. High belts. Caracul, mandel and thibetine are the leading furs. Shades are Black, Navy, Brown and Fawn. Size 16 to 44. Prices range from $25.00 to $29.50. Reduced prices ..... $25.00 to $22.50

DRESSES. Made of georgette, canton crepe and flat crepe. High waist lines, flare skirts, fitted and tucked bodices. Bolero styles. Suitable for afternoon or street wear. Shades are Black, Brown, Navy, Wine and Fawn. Sizes 16, 18, 20 and 42. At special prices $6.95, $12.95 and $16.95.

HATS. A splendid selection of chic smart looking felts for miss or matron. Trimmed with bright ornaments of feathers or pins. Shades are Black, Brown or Navy. Specially priced at ..... $2.50 and $2.95

—Second Floor—H B C—

PROSPERITY SPECIALS of Canadian Made Shoes

LADIES' BLACK PATENT ONE BUCKLE STRAP with Cuban or medium heels. Suitable for dress wear. Made in half sizes. At special price $2.95

LADIES' TAN STEP-IN BOW PUMP, also Tan and Brown Tie, or Black Patent Tie with Gunmetal insertions. Cuban heels, and in half sizes. At special price $4.45

MEN'S BLACK CHROME BLUCHER WORK BOOT, with solid leather soles, screwed and stitched. In half sizes. Made on lasts to give that foot comfort demanded by the workman. Special price, per pair $5.50

MEN'S TAN OR BLACK BLUCHER OXFORD. Medium round toe, solid leather soles and rubber top lifts. Single or double soles. In half sizes. At special price $4.45

—Main Floor—H. B. C.—

China AND Crockery

ONE ONLY 97 PIECE CHINA DINNER SET. Enough for 12 persons. Pattern is a very pretty Blue border with Yellow flower. Full set $22.50

ONE ONLY FINE CHINA TEA SET OF 23 PIECES. Pattern is all-over and coloring is Blue and Pink. Full set $7.50

TWO ONLY BLUE AND GOLD LUSTRE TEA SETS. 23 pieces. Full set $3.95

CUPS AND SAUCERS, 6 patterns ..... 30¢

CUPS AND SAUCERS, 5 patterns ..... 39¢

GLASS TUMBLERS, good weight. Fluted ends. 6 for $1.49

GLASS WINE SET, one decanter and six glasses. The set $1.75

DINNER WARE

SMALL VEGETABLE DISH with cover $1.25

GRAVY BOAT, with stand ..... 69¢

PLATES, second size, fine quality. 6 for $1.29

FRUITS, pretty design. 6 for $1.29

LARGE SIZE PLATTER, Blue Limoges. Each $1.50

—Second Floor—H B C—

Prosperity Week in the Grocery Dept.

Kootenay Brand Jam, 4 lb. tin ..... 55¢

Kootenay Honey, 3 lb. Sealer jar ..... 70¢

B. C. Mackintosh Apples, fancy. 3 lbs. ..... 25¢

B. C. Onions, winter keeping. 6 lbs. ..... 25¢

Crown Olive Toilet Soap, 5 cakes ..... 25¢

Ashcroft Tomato Ketchup, 26 oz. bottle ..... 30¢

B. C. Hand Roll Chocolates. Special, lb. ..... 45¢

B. C. Lady Caramels. Special, lb. ..... 35¢

—Main Floor—H. B. C.—

WOMAN'S PAGE

LUCKY GIRL

By HAZEL LIVINGSTON

WHAT HAS GONE BEFORE

Catherine Paige, elder daughter in a fatherless home, secures her first position in the office of Alfred A. Farnsworth, successful engineer. In the office she meets Gordon Moore, and is instantly attracted to him, and he to her. He easily persuades her to spend the rest of the "celebrating" with him.

At the end of an innocent and delightful day of lunching aid sightseeing with him Cathie finds herself deposited at her door, and nonchalantly bidden goodbye.

Her pride comes to her rescue, she manages to seem as nonchalant as he, but after he has gone she weeps in secret at the speedy end to what she had girlishly felt would be a lasting love.

In the office several days later she learns from a gossipy office boy that Farnsworth's attractive secretary, Marsha Darrow, is not only "setting her cap" for him, but carrying on a flirtation with Moore.

NOW GO ON WITH THE STORY

CHAPTER FIVE

Summer passed. Fall came, and the rains. The roof leaked again and Ma decided it had to be fixed. Fall meant warmer clothes, too. So much more costly than summer rayons that you can pick up on the remnant counter for almost nothing. In the minutes, hours sometimes, that Cathie had nothing to do in the office, she would take out pencil and paper and figure. Figure the cost of things . . . taxes, middie tie, face powder, rouge—question mark after the rouge. She didn't really need it, but it would be nice to have it in a little box . . . Shoes, carpenter for the back steps, winter coat for Ma . . . and where was the money?

"I guess I'm getting too business-like to day-dream any more," Cathie thought. "I guess I don't imagine things any more, the way I used to."

"Did the man who gave you the chocolates ever come back?" the family used to ask, and "I hope you never run across that Mr. Moore again, it might be awkward for you, dear." But they hardly ever asked any more, Cathie's little adventure was over.

GORDON SPOKESMAN

Yes, it was over. Cathie knew it now. She knew all about Gordon Moore, and the Moore Brothers. There was hardly a day in the office that his name was not mentioned. The Moore Brothers, it seemed, built many of the bridges, dams and tunnels that Vaughan and Farnsworth designed. They were the contractors for the Peacock dam, one of the biggest projects in the office. They talked in millions, and though Gordon was many years younger than his brother, it was he who was usually their spokesman, he who signed their letters, he who people wanted to see. Even the innocent and inexperienced Cathie knew that men like that aren't likely to be seriously interested in office girls.

TEASED BY BOY

Once it had been a thrill to pore over the papers that Gordon Moore had handled. To type his name on an envelope, to look through the files for his letters, signed in his stubby, firm sand. But that was all over now. She had even given the candy box the beautiful orchid moire box he had given her, to Jean. Jean had begged for it, and she had given it up. It was a kind of satisfaction to do it. It made her feel independent. He wasn't the only one who could have a good time for a day, and forget.

Bobbie Timkin, the red-headed office boy, did his best to torment her. He continued to lay bets that Miss Darrow would be married to to the boss before Christmas, and dragged Gordon Moore's name into every conversation.

"Seen the Sheik lately? Who? Oh, you know who I mean. I hear him and Darrow was out on a little party. Didn't you know he was in town? Ain't you going to put up any fight for him? Why d'y'let Darrow freeze you out for? Honest, didn't you see him when he was in the office yesterday?"

"No . . . I didn't see him." Sometimes she would ask when it was that he came, and then Bobbie would go off into fits of roaring, choking guffaws, so that she knew he had been fooling her, and she learned to listen without answering, to smile to show that she did not care.

OFFICE GOSSIP

Rumors, office gossip, the scandals and stories of a big office, floated all around her . . . Mr. Farnsworth made forty thousand in the stock market . . . the telephone girl went on a week-end with Owen Faber, one of the field engineers, the one with the streak of grey in his hair and the nice eyes. Everybody seemed to know all about it, and about Miss Darrow, trying to marry the boss.

Now that she knew him better, Mr. Farnsworth didn't seem so old to Cathie. She got to picturing him marrying Miss Darrow . . . Miss Darrow all dressed up in a white gown and veil . . . Then she blushed, realizing that Mrs. Farnsworth was looking at her, and turned away guiltily. he was glad when he finished dictating, and she could go back to her desk. It made her feel self-conscious . . . what would he say if he knew what she was thinking?

The door into the big mahogany paneled waiting room was open. Miss Darrow in her new grey tweed sport suit was standing in the doorway, talking to someone.

A man of course. You could tell that by her honeyed accents. Miss Darrow had an entirely separate vocal register that she reserved for men.

GORDON'S RETURN

Well, Cathie wasn't interested in Miss Darrow's conquests. She hardly looked as she passed. All she saw was a pair of long legs, in th corner of the waiting room. A pair of long legs, relaxed, indolent stuck out from the big leather chair . . . a pair of long legs . . . All of a sudden she knew. Knew before she heard Miss Darrow saying in her sweetest voice, "All right, you can go into Farnsworth's office now. He's through with the stenographer. And Gordon—hurry! We've got to start early. Don't let him keep you!"

Gordon . . . Gordon Moore . . . Cathie sat down hastily. She felt just the way she used to feel when she was a child and her mother took her out to Holy Cross cemetery on Sundays, in the crowded, swaying street car, with people and lunch boxes and wilting flowers . . . car sick.

Gordon Moore. So he'd come back. Only not to her. To Marsha Darrow, with her new grey sport suit, with the fluttering emerald scarf. And it was true . . . what the office boy said . . .

(To be continued)

That foods fried in deep fat, providing it is not burning hot, are more wholesome than those fried in shallow fat or sauteed.

The Beauty Box

By Helen Follett

Facial disfigurements don't kill, but they take the joy out of life. No reason why any woman should endure them if scientific treatment can remove them. Moles, warts, misshapen noses, outstanding ears and superfluous hair can be cured. One point to keep in mind is to get the best possible professional service. It is a credit to our age that it is no longer necessary to tag through life hindered and hampered by featural defects. The campaign for beauty has made many a woman happier.

On white hair a hot iron should not be used. Strong shampoo soaps may turn snowy tresses yellow. One cannot be too careful. Permanent wave specialists, to avoid discoloring white hair, moisten the curls with a mixture of peroxide and special bluing before taking them off the metal rods. Silvered locks must be beautifully dressed. For them there can be no such condition as "artistic disarray"—an expression of the past.

Not much is to be done for the pint-size girl who would be taller, unless she still has some growing years coming to her. In which event it would be advisable for her to join a gym class and get regular vigorous exercise. Sunlight is an element of growth. It helps little ones to extend themselves to normal measurements.

Money flingers who don't care how much they pull out of the old check book balance look for a complete cosmetic outfit that carries the same perfume—bath salts, complexion powder, talcum, cold cream, tissue cream, essence, toilet water and soap. This cosmetic array is the height of boudoir luxuries. Mixing scent is a total loss. They fight.

A simple mouth wash is made by adding a teaspoonful of baking soda and a teaspoonful of salt to a glass of water. The solution serves if one's favorite commercial wash happens to run dry. Rinsing the mouth is almost as important as brushing the teeth.

In the Kitchen

RAW RELISH

Half peck green tomatoes, 1 small head cabbage, 6 large onions, 3 red peppers, chop and let set over night with ¾ cup of salt. Drain and rinse off in morning and add 1 ounce mustard seed, ½ ounce celery seed, ½ teaspoon pepper, ½ teaspoon cloves, 2 teaspoons cinnamon and 2 pounds brown sugar. Stir thoroughly and add 2 quarts of cider vinegar. Seal in sterilized jars.

GINGER BREAD

Add two tablespoons molasses and two tablespoons melted butter to one cup sugar and one teaspoon salt, one teaspoon cinnamon, ½ teaspoon clove and ¼ teaspoon ginger; stir together. Add one well-beaten egg, one cup sour milk, and one teaspoon soda, sifted with two cups of flour. Make this in cup cakes. They are light as feathers.

STUFFINGS FOR PEPPERS

Sausage meat mixed with cracker crumbs. Cover with slice of tomato and bake.

Half cup hot milk, ½ cup bread crumbs, 1 cup chopped ham, 1 tablespoon melted butter. Cover with buttered crumbs.

EASY CHOCOLATE CAKE

Two square chocolate, melted with one heaping tablespoon butter, one egg beaten with on cup sugar; add chocolate and butter, one teaspoon vanilla, one cup sweet milk. Mix. Take 1¼ cups flour, one teaspoon soda. Sift into liquids and beat with egg-beater. Pour into square cake tin Bake in slow oven.

ORANGE ICE

Two cups sugar, 4 cups water, 3 tablespoons lemon juice, 2½ cups orange juice, grated rind of 1 orange if liked.

Boil sugar and water 5 minutes, col, add rind and juices. Let stand 1 hour. Strain and freeze in 1 part salt to 3 parts ice.

CORNMEAL MUFFINS

Sift ¾ cup cornmeal, 1¼ cups flour, 1 teaspoon salt, 4 teaspoons baking powder and ¼ cup sugar. Add 1 beaten egg and 1 cup milk and beat well. Add 2 tablespoons melted shortening, and bake in muffin tins.

PASTRY BLENDING

The potato masher makes a good blender in mixing the flour and shortening. Ivory knife handles that have become yellow can be returned to their whiteness by rubbing with turpentine.

Attractive Autumn Ensembles

On the left is Mrs. Harold Barnum wearing a modish coat of beige Rodier tweed, with touches of fur and smart felt hat to match. On the right are Miss Helen Richards and Miss Elizabeth Watt in attractive autumn ensembles, the latter's costume of apple green cloth trimmed with summer ermine.

Are You in Love With Love?

By BEATRICE FAIRFAX

An Authority on Problems of Love and Marriage

Are you in love with love? Or are you really in love with John Smith, aged 18, 19, 20?

You may double or treble the age of the imaginary Mr. Smith and ask yourself the same question if you happen to be farther along in years—for we're all prone to fall in love with love—it's such a grand and glorious escape.

So Mr. John Smith or Miss Mai Robinson may not be the real thing with you at all; he or she may be—to make the figure of speech national—merely a bootlegger of the divine elixir.

You may be lonesome—disheartened—impressionable—or just ripe for romance, when some person crosses your trail to become immediately the peg on which you hang your willing affections. Just because you're in love with love.

Mistaken identity has gone so far, that you endow these people with qualities which even their own mothers never saw in them—beauty, manliness, wisdom are handed out, minus the facts.

There is no kidder in all the world like Cupid—which is the reason he is portrayed blind. And after he has finished with you he's apt to leave you with a comic valentine on your hands, in the shape of sober second sight.

It must have been in some such gayly pranksome mood that Cupid took over the heart affairs of a certain Texas plumber. You've read a good deal about this man in the papers lately, as the result of his getting a 14th divorce. None of the dozen or more he married—one went through the ceremony with him twice—died, so his various wives have married him as a species of life insurance.

His methods of acquiring wives and getting rid of them was as simple as buying five-cent cigars. He'd blow into a town, elect some likely spouse and find out her particular weakness, which might be that she thought herself beautiful or a vamp, or a cut-up, domestic, a good pie-maker or that she could sing, dance or manage local church affairs. He played up to her handpicked folly, flattered the poor girl, married her and moved on somewhere else, and after a while the girl would file charges of desertion against him.

He revealed the things "he learned about women" from all and sundry wives on the ocasion of his latest divorce. He says: "Women are short on brains." And we admit grounds for his individual belief. But isn't he a little hard on himself when he broadcasts the news?

More than likely none of the wives really loved Mr. Steele—they were in love with love—and the much marrying plumber just happened to come along at the wrong moment.

Fruit Good With Rice

Grain Absorbs Excess Juice

Sometimes even fresh fruit palls, and a dessert is welcomed when it uses the fruit in such a way that a substantial pudding satisfies the whole family.

Rice combines excellently wtih all fresh fruits. The juice of fresh fruits sometimes act on certain starches to cause them to liquify. But not so with rice. Rice absorbs the excess juice of the fruit and the pudding remains firm and appetizing.

Any dessert made with rice is of high food value, and when the rice is cooked in milk, as in the following recipe, protein, fat and lime are added to the carbohydrates of the rice.

The fruit gives mineral salts and has a decided tonic effect. Sugar both the natural fruit sugar and the concentrated refined product, is supplied by the fruit mixture.

Choose freestone peaches that are perfectly ripe and peel off skins. Cut a slice from stem ends and remove stones. Fill cavities with jam. Any kind may be used, but red raspberry is particularly delicious. Place peaches in a baking dish, cover and bake about twenty minutes.

The fruit should be hot through and tender, but not broken. In the meantime, cook rice in top of double boiler over hot water. After washing rice through several waters, it's a good plan to let it soak in water to cover for several hours. Then add milk, salt and sugar and cook over hot water for one hour.

Make a bed of rice on flat serving dish, arrange peaches on rice and garnish with cream whipped until firm. Serve hot wiht jelly melted and diluted with one-half cup water and thickened with one tablespoon cornstarch.

CANNED CHICKEN

In his annual report recently published the veterinary directoh of the Dominion Deportment of Agriculture calls attention to the increase in the number of puoitry products processed under government inspection. The packing trade are canning more meats and poultry in Canada, and there appears to be room for considerable development in the field of canned chicken. Canned whole chicken made its appearance on the market last year and from the reception accorded it the new business is likely to develop into one of considerable proportions.

HOME-MADE VINEGAR

Use stone crock, save peelings and cores when cooking such fruit as peaches, apples or pears.

Wash carefully, then place in container in layers, cover each layer with cold water.

Keep in warm place, and keep well covered.

Add fresh peeling from time to time. Over ripe fruit and grapes and grape hulls may be used, but use no spoiled fruits.

The scum that forms on top will gradually thicken. This is called the mother, or vinegar plant that makes the vinegar.

When vinegar tastes sufficiently strong, strain first through collander, then through a cheesecloth. Bottle and seal.

FLAKY PIE CRUST

One and one-half cups pastry flour, ¼ teaspoon salt, ½ teaspoon baking powder, 2-3 cup shortening, cold water to make a stiff dough.

Have all materials cold (ice water). Mix and sift all dry materials. Chop in shortening until mixture resembles meal. Add enough water to make a stiff dough (about ¼ cup). — Roll dough to desired size. This makes one large pie. Before putting pie in oven, put a little milk all over the top crust. This gives it a wonderful brown. Bake 30 to 45 minutes in 450-400-degree oven.

Varied Recipes Other Methods for Old Dishes

Children usually look forward to dessert at the end of luncheon or dinner with much eagerness. Much food value can be embodied in a simple pudding, and if other foods are properly eaten there is no reason to deny small persons the pleasure of a sweet.

In planning menus the dessert should be considered as a definite part of the meal and not merely an addition or after-dish that will be sweet. For instance, if a child has been given an egg or a lamb chop or meat of any sort, the dessert for this meal should not be a custard. Stewed or fresh fruit and a cookie, an eggless rice pudding, junket, cornstarch or tapioca puddings are suitable desserts to follow meat.

An easily digested pudding that is suitable for children surely cannot hurt the adult members of a family and need not be distasteful to them. Mild puddings of agreeable texture can be made in varied forms to be acceptable to almost everyone. Rich steamed puddings and pastrics are difficult to digest and have no place in a child's diet. When the family dessert is of this type, a plain dessert of fruit can be substituted.

GINGER GRAHAM BREAD

Mix two cups of sour milk, two-thirds cup of molasses, two teaspoons soda dissolved in one tablespoon boiling water, two teaspoons ginger and a half teaspoon salt. Add one egg unbeaten and mix in three cups of whole wheat flour and one cup of white flour. This will make enough for two small loaves which should be baked in bread pans in a moderate oven for nearly an hour.

Thick cream if not sufficiently chilled will quickly turn to butter when whipped. Thin cream wil stand more beating. When properly whipped cream should double in bulk.

Efficient Housekeeping

By LAURA E. KIRKMAN

TOMORROW'S MENU

Breakfast
Peaches
Cereal
Fried Eggs — Toast
Coffee

Luncheon
Baked Beans
Cole Slaw
Brown Bread — Preserves
Tea

Dinner
Chili Con Carne
Corn
Sliced Cucumbers
Buttercup Parfait
Coffee

MECHANICAL REFRIGERATOR DISHES

The mechanical refrigerator is in so many homes today that I feel that I ought to publish recipes to be used in it, from time to time. If any reader has not an electric refrigerator, however, she may nevertheless use such recipes as the following by putting the mixture into a pound coffee can with tight-fitting cover, seal lid-crack with adhesive tape, then bury this can in a much larger can, filled with chipped ice and salt, using five parts of the chipped ice to one part rock salt. Have the coffee can in the center with ice around, under and on top of it. Put cover on the larger can and wrap this can in several layers of newspaper and put in a cool spot for four or more hours during which time the contents of the ice-surrounded can will freeze, without being touched.

Buttercup Parfait: Into a saucepan over the fire put two-thirds of a cup of brown sugar mixed with two tablespoons of butter; stir and melt, letting the dissolved mixture boil gently for one full minute, then add one-half cup of water and continue to stir and cook till butterscotch is smooth and sirupy. Then pour this hot sirup into four beaten egg yolks waiting in a mixing bowl. Turn all into the upper part of a double boiler and cook over boiling water till fluffy. Now chill, before folding in one pint of heavy sweet cream (measured before beating stiff). Flavor with one teaspoon of vanilla extract, before turning into individual cups. Freeze without agitating, in the electrical refrigerator.

Frozen Pineapple Salad: Into one cup of stiffly whipped heavy sweet cream (measured before beating) fold one cup of canned crushed pineapple, one-half cup of canned diced (drained) pears, three-quarters of a cup of diced, drained canned peaches, one-half cup of canned grapefruit and ten canned, drained Maraschino cherries diced. Add two tablespoons of powdered sugar and add one-half cup of Mayonnaise salad dressing. Turn all into a tray of the mechanical refrigerator and freeze without touching for three or four hours, before piling onto individual lettuce-lined salad plates. (This salad will be called for in the Sunday dinner menu).

Make Use of a Screen in Your Home; Some Simple Rules

There was a time when a screen was merely ornamental, more or less. Just another piece of furniture. You could look behind a screen in the 80's without being surreptitious about it, but nowadays, if the screen is in the living room, more likely than not it conceals a kitchenette, or it may even be that it is the kitchenette with pots and pans and skewers and things clinging to hooks on its "other" side. If the screen happens to be in the bedroom, peep behind it and the chances are you'll find yourself gazing into a bathroom, or quite as probably the screen forms the front wall of the living room. The point is, screens have become 50 per cent more useful than they are ornamental and the majority of them are both.

Beautiful screens are to be had ready made in the shops, but in case your pocketbook rebels at the price or you are more interested to make your own, here are some suggestions that will help.

If you will look for your frame in the kitchen departments of the stores you are bound to find just the right size and shape, though you may have to shop around a bit to do so. And if you should be unable to find precisely the desired sort of frame, ask for a clothes horse. Most of these "horses" came in wider panels than the regular screen frames, although these, too, are available in a variety of shapes and sizes.

Wall paper, thin beaver board, Japanese rice paper, almost any of the imitation parchments are suitable for panelling the flat screen frames, but for the clothes horse frame the chintzes and cretonnes are rather easier to work with as they can be shirred or otherwise sewed to it. Not that the other materials are prohmitive. Quite the contrary. You merely provide yourself with tiny headless tacks, the very short ones, and use them not at all sparingly. See that the fabric or the paper, whatever you are using, is cut a full inch longer at each end than the frame, thus enabling you to draw it securely about the rounds.

If you are inclined to make the screen, frame and all, yourself, any lumber yard will cut the pieces of wood for you to your measurements. You may make your frame in either of two ways. The first and more simple is to have the frame flat. Ask the lumber man to cut the pieces ready for dovetailing. That is, to cut the ends of each piece slantwise so that they fit perfectly and form perfectly right corners. Your frame put together, you tack your material evenly right to the flat sides, using fancy headed tacks and making the tacking, if you like, a part of the decoration.

The other way of making the frame is to proceed as above, but instead of tacking the material on the flat of the frame, you have an extra or inner frame made and the material is tacked to the main frame and the inner frame fitted over or, rather, into it. It may be, in fact it should be, that the inner frame and the outer fit so securely that the covering material is held fast and no tacks required.

There are so many attractive ways of decorating the frames and so many more of making decorative panels inexpensively that it is difficult to know what to mention specifically. It is rather a fad now to have the frame a part of the decorative scheme. That is, to allow the decoration of the panelling to run over into the frame. This is particularly effective where the panels are broad, strangely enough. Also, there is much use of stenciling with the wash done in gay colors.

Prints make beautiful screens. They are pasted on with exceeding care, preferably by the use of a broad brush, a diminutive of the type painters use, and then giving the whole panel a coat of shellac. Wall papers may be similary created, and if the patterns are painstakingly selected, the paper of good quality and the finishing done properly the results can hardly fail to be satisfactory.

For Winter Nights

A wise purchase for the coming blustery days in a ventilating window screen. They may be bought in a rain-proof material at a very reasonable price, varying according to size. Not only do they prevent rain from coming in, but they also let in the winter air without the terrific force of the blast.

True Dyes are easiest to use

Dresses, drapes or lingerie look new when they—'re re-dyed with Diamond Dyes. No spotting or streaking; never a trace of that re-dyed look. Just rich, even, bright colors that hold amazingly through wear and washing.

Diamond Dyes are the highest quality dyes you can buy because they're so rich in pure anilines. That's what makes them so easy to use. That's why they've been famous for 50 years. 15 cent packages—all dealers.

Diamond Dyes
Highest Quality for 50 Years

Nearly all seek quality nearly all drink SALADA

"SALADA" TEA

722

'Fresh from the gardens'

The Fragrant Sisterhood

Sisters indeed are the gay modern maid and the elegant lady of 1770—sisters in their unswerving devotion to the clean fresh fragrance of the Yardley Lavender. The caress of the Lovable Fragrance—best-loved of all Beauty's aids—endues you with an added vivacity when you're gay; and when you're sick or sorry, consoles you tenderly.

YARDLEY
8 New Bond Street
LONDON
358-362 Adelaide Street W.,
TORONTO
452 Fifth Avenue, New York

YARDLEY
LAVENDER
The Lovable Fragrance

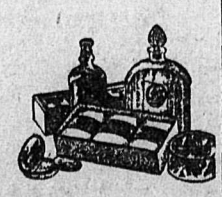

From 65c the bottle, of all good drug & department stores

Ladies' Knitted Suits

We have just lately received a real nice assortment of two and three-piece pure wool suits. The very latest in color combinations that make them entirely different.

Real Exclusive and Only One of a Kind

$14.75 to $26.50

Our usual Fashion Promenade showing exclusive styles at the Capitol Theatre, Monday and Tuesday.

PROSPERITY WEEK

will see our entire stock, both Main and 2nd Floors, displaying some of the greatest bargains offered this year.

We certainly are going to make it worth while for out-of-town shoppers to secure the bargains.

Watch for Our Advertisements Next Week

Today is the last day of our special 4-day display of Sweaters for Ladies, Girls, Boys and children. Over 2000 sweaters on display. Twelve groups, each lot selling at one price. **$1.95** to **$6.45**. Girls' Boys' and Child's, **$1.15** to **$3.49**

RAMSDEN BROS.

SMART SHOPPE FOR SMART WOMEN

Prosperity Week in Nelson, Oct. 11 to 18

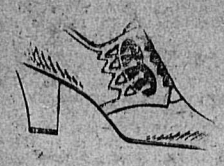

Georgina

Canada's best product of Women's Shoes. Have you seen the New Fall Styles. They are now on display at our store.

DARK BROWNS
and
BLACKS

$9.00 to $10.00

R. Andrew & Co.
Leaders in Foot-fashion

Mrs. A. Collin and Mrs. Erickson have returned from several months' visit to Sweden.

YOU'RE Challenged

To Test Your Skill at

THE SAVOY GOLF COURSE

18 Holes
Illuminated at Night.

The Game of the Ages For All Ages

CALL THE PLUMBER

If you are having trouble with your sink, water basins, toilets, hot or cold water system—just call on us, and we will be right on the job to give you service immediately—and you will find our rates are reasonable.

George Brant NELSON PLUMBING & HEATING Co.
Phone 169

Society

This column is conducted by Mrs. M. J. Vigneux. All news of a social nature, including receptions, private entertainments, personal items, marriages, etc. will appear in this column. Telephone Mrs. Vigneux at her home, 519 Silica street.

Mrs. W. A. Nisbet entertained yesterday at a smart luncheon at her home on Cedar street, honoring Mrs. W. R. Grubbe, who has recently arrived from Cranbrook to make her home in Nelson. Covers were laid for eight. Mrs. Nisbet's guests included Mrs. Grubbe, Mrs. F. C. Whitehouse, Mrs. James O'Shea Mrs. J. A. Gibson, Mrs. E. E. L. Dewdney, Mrs. E. L Reid, and Mrs A. D. McLeod.

• • •

A beautiful double wedding ceremony took place Wednesday evening at the Latter Day Saint's church at Letha, Idaho, when Miss H Woodruff of Nelson, British Columbia, became the bride of Edward Dewey, son of Mr. and Mrs. John Dewey, Jr., of Emmet, Idaho, and Miss Helen Whitely, daughter of Mr. and Mrs. Myron Whitely of Plymouth, Idaho, became the bride of Melvin Vickery, Miss Woodruff's cousin, son of Mr. and Mrs. A. V. Vickery of New Plymouth. Miss H. Woodruff wore a gown of white silk crepe with a becoming pink head-dress. She carried a bouquet of pink and white rosebuds and gladioli. Her maid of honor, Miss Mary Maugham of Boise, Idaho, wore a dress of pink georgette. Flower girls dressed in pink and blue dresses were Jenny Dewey, Nina Belle Dick, and Alton Dewey. Edward Dewey was attended by Roy Dewey as best man. Miss Helen Whitely was dressed in lavender crepe, with a tulle veil. Her bouquet consisted of pink and white rosebud and gladioli. Her maid of honor, Miss Mary Rose of Emmett, wore a gown of pink georgette. Flower girls in this case were Thelma Whitely, Ethel Rosebery and Alice Vickery. They also wore blue and pink dresses. Alva Whitely attended Mr. Vickery as best man. The ceremony was read by Bishop E. L. Rose. Wedding music was played by Kenneth Neilson, violinist, accompanied by Miss Genevieve Atkins, pianist. Following the ceremony, a grand march was led by Mr. and Mrs. J. C. Dewey, Sr., of Emmett, and dancing was enjoyed until a late hour. Refreshments were served to 300 guests.

• • •

Mr. and Mrs. R. E. Paget of Procter were in town yesterday.

• • •

Miss Mary Madden leaves today for Rossland to spend a few days with her brother and sister-in-law, Mr. and Mrs. Charles Madden.

• • •

Yesterday afternoon Mrs. Russell McEwan, Nelson avenue, entertained at the first of a series of small teas, when she was assisted by Mrs. William A. West, who poured, and Mrs. David Kerr and Mrs. E. J. Wilson, who served. Mrs. McEwan's invited guests included Mrs. Charles H. Stark, Mrs. J. F. Gamble, Mrs. Deacon, Mrs. E. J. Wilson, Mrs. C. A. Larson, Mrs W J Gerbracht, Mrs. H. A. Nicholson, Mrs. James White of Burlingame, Calif., Mrs. A. West, Mrs. David Kerr, Mrs. H. M. Whimster and Mrs. F. A. Baker.

• • •

Mrs. H. Fairbank and daughter of Harrop paid a visit to town yesterday.

• • •

Mr. and Mrs. J. McCallum and their daughter, Mrs. Finley Campbel, all of Ainsworth, were shoppers in Nelson Thursday.

• • •

Mrs. E. Collinson, Kootenay street, is a patient in Kootenay Lake General hospital.

• • •

Rev. S. T. Finnegan of Slocan Parish was in town Thursday and left yesterday afternoon for Slocan City. He was accompanied by Rev. John Collins, C.SS.R. of Vancouver, who will begin a five days' mission there Sunday.

• • •

The home of Mrs. D. D. Townsend, Behnsen street, was a busy scene yesterday afternoon, when, under the auspices of the Womens Missionary society of Trinity United church, a most enjoyable tea and bake sale was held. The living roms were adorned with quantities of vari-colored zinnias and chrysanthemums while a silver basket filled with roses graced the tea table where Mrs. Thomas German and Mrs. A. G. Lambert presided. Those acting as serviteurs were Mrs. H. D. Peterson, Mrs. W. B. Steed, Mrs. Wallace, Mrs. J. C. Grummett, Mrs. C. Maglio, and Mrs. William Brown The bake table, candy booth and flower stand were in charge of Mrs. G. E. Sparkes, who was assisted by Mrs. R. Eunson. Those responsible for the splendid program were Mrs. John Benson and Mrs. T. E. Higginbotham. Contributing to this were Mrs. Harold H. Hinnitt, Mrs. A. H. W. Crossley, Mrs. A. Dolphin, Miss Maud Dolphin, and Miss Hazel Tallyn Mrs. C. W. Tyler and Mrs. A. W. Berry acted as accompanists.

• • •

A. G. Langley, M.E., of Vancouver, paid a visit to Nelson yesterday.

• • •

Mr. and Mrs Charles H. Bean of Willow Point are visiting in Spokane.

• • •

A. J. Watson of Kootenay Bay was in Nelson yesterday.

• • •

Alex Grant of Ainsworth leaves this morning by motor for Spokane.

• • •

Mr. Justice Murphy, of Vancouver, who presided at the recent Nelson

(Continued on page 10)

We have just placed in stock a new line of

BOUDOIR LAMPS

They come in all the latest styles and colors. Just the thing for Milady's dressing table.
Neat in design and reasonably priced. $1.85 up to $3.75.

Columbia Electric Ltd.
NELSON AND KIMBERLEY

AUTHORITY

Baron Trenchard, marshal of the Royal Air Force, who is considered an authority on aviation.

ANIMALS LIVED THREE MILLION CENTURIES AGO

Earliest Record of Animal Life Goes Back 300 Million Years

WASHINGTON, Oct. 10—The earliest record of animal life upon earth goes back more than 300 million years, a short time compared with the 2,000 million years that astronomers estimate the earth has existed. The earliest animal records come from the Cambrian rocks. Older rocks are known to geologists, and in the other rocks are abundant evidence of aquatic plant life.

"But," says Dr. C. E. Resser of the United States National Museum, "thus far no undoubted animal fossils have been discovered in pre-Cambrian rocks anywhere in the world and geologists are speculating as to the meaning of this."

Dr. Resser is quoted in a Carnegie Institution report dealing with the grand canyon of the Colorado, where ancient rocks are exposed down into the Algonkian period which preceded the Cambrian.

STUDENT PASTOR ARRIVES, SLOCAN

NEW DENVER, B. C., Oct. 10.—H. L. Butchart and J. R. Thompson have returned home after spending the summer at Ferguson, British Columbia.

Mr. Wyckoff, student pastor of Brussels, Ont., has arrived in town and will assume the duties in the Presbyterian church for the winter.

Mr. and Mrs. M. E. Shannon have moved into the H. S. Nelson home for the winter.

J. M. Robertson, mining man, has returned home after spending a few days in Nelson.

Mr. and Mrs. W. George were visitors in Nelson this week.

G. T. Ironside, Fred Burgess and Burt Carr were recent visitors in town.

Small cans of wood stain, dark, oak, mahogany, and so on) and a small brush purchased at the 10-cent store will be found useful in touching up nicked places in the floor and furniture where the sweeper has chipped off the paint or veneer.

Steaks

What is more delicious than a thick, juicy steak, with French fried potatoes, toast and coffee? We can serve you your favorite steak just the way you like it. Let us suggest our special Golden Gate steak at

50c

"Dine at the Golden Gate"

Golden Gate Cafe

FIND NEW LIGHT ARCTIC AIR AND OCEAN CURRENTS

Message Made Only 400 Miles in 28 Years on Trip From North

NEW YORK, Oct. 10—New light has been thrown on the trap of winds and sea currents that caught Salomon August Andree in his attempt to reach the North Pole by balloon in 1897. In a message dropped 28 years ago by United States polar explorers this new light was revealed. The Russian ice breaker Cedov reports by wireless the finding on August 11 of this message in the Arctic ice.

Discovery of this message also suggests reasons for the probable fates of 12 other still missing aeronauts. Six vanished in the airship Italia, and six in Amundsen's airplane expedition. Like these missing men, the message started its journey by air rising in a balloon from northern Franz Josef Land, now called Fridtjof Nansen land, which is east of where Andree died, Nobile was wrecked and Amundsen disappeared.

On all that area the sea currents are eastward, while civilization and hopes of rescue lie westward and southwestward. In 28 years the message made barely 400 miles, due south—a witness to variable winds of the region which prevented it from getting far before settling to earth. It was found off the island of Nova Zembla. The message was sent by Commander E. B. Baldwin, of the Baldwin-Ziegler expedition that attempted to reach the North Pole. Its contents were identified by Anthony Fiala of New York, a member of the expedition, who helped in making the copies.

Nearly 200 identical messages were sent, attached in strings of 15 or 20 to balloons about the size of garages. The messages were in buoys, made to release automatically upon contact with water, ice or land. A few of the messages were found in the nearby Arctic in the note was found, still clearly the next several years.

In a metal container in the buoy decipherable. It requests coal so that expedition might remain longer than originally planned, but the first message was not found for two years and the expedition came home on schedule.

Social Events of Trail City

TRAIL, B. C., Oct. 10—Mr. and Mrs. J. Murray entertained last evening in honor of Mr. and Mrs. J. Ferguson, who were married recently. The event took the form of a miscellaneous shower. Autumn flowers were tastefully arranged in the living room. Dainty refreshments were served by the hostess. Attending the shower were Mr. and Mrs. J. Ferguson, Mr. and Mrs. D. Smart, Mr. and Mrs. J. Ross, Mr. and Mrs. F. Graham, Mrs. Wyllie, Mrs. Dobbs, Misses Daisy, Winnifred, Patricia and Joan Dobbs, Nora Smith, Hannah McLeod and Messrs. Angus Murray, Jack Forbes, Andrew Creighton, John Thompson, William Thatcher. Miss Nora Smith assisted the hostess in serving.

• • •

Mrs. A. Fredericks and son Denis of Fruitvale were city visitors yesterday.

• • •

Members of the Women's auxiliary of St. Andrew's church met yesterday in the church hall. After business tea was served by Mrs. Evanson and Mr. G. G. Cummings.

• • •

Mr. and Mrs. W. Forrest and Mrs. D. McKechnie of Vancouver were Nelson visitors yesterday.

• • •

Mrs. A. DeBruyn of Fruitvale is visiting relatives in the city today.

• • •

Mr. and Mrs. M. Storie entertained a number of their friends last evening, the occasion being the first anniversary of their wedding. Card games were enjoyed, and dainty refreshments served by the hostess. Varicolored flowers were used in decorating. Those attending were Mrs. James Melvin, Mr. and Mrs. G. Milliken, Miss Peggy Morrice, W. Storie and W. Melvin.

• • •

Mrs. R. Rushton and Mrs. C. F. Brown and son Herbert of Fruitvale are visiting friends and shopping in the city today.

• • •

Mr. and Mrs. G. Milliken of Rossland were the guests of Mrs. Milliken's brother and sister-in-law, Mr. and Mrs. M. Storie, Binns street, yesterday.

• • •

C. H. Cristie of Fruitvale, who was operated on in the Trail-Tadanac hospital, is progressing.

• • •

Mr. and Mrs. G. Varseveld and family have returned from a holiday spent in Vancouver.

• • •

Mr. and Mrs. George Kilburn leave today by motor for the coast. They will be accompanied by Alex Ewing, who will be away from the city two weeks on vacation.

• • •

TRAIL, B. C., Oct. 10.—Mrs. B. Cottrell entertained last evening at a daintily arranged party, which took the form of a miscellaneous shower in honor of her sister, Mrs. J. Ferguson, a recent bride. Autumn flowers were used in decorating the living rooms. Games and contests were enjoyed. Mrs. Melrose and Mrs. J. Ferguson winning first prizes and Mrs. S. Albone and Mrs. C. Ades the consolations. Mrs. Cottrell was assisted in serving by

(Continued on page 10)

TOUCH OF FROST IN HILL SECTION; MORE RAIN FALLS

There was a touch of frost up the hill in Nelson Thursday night, the official temperature readings by J. S. Goulding, meterological observer, who lives in the vicinity of Houston street, showing the minimum for the 24 hours ending Wednesday at 5 p.m. as 31 degrees, or one degree below freezing. The high point for the period was 48 degrees.

Rainfall, mostly occurring Thursday evening, was .09 inch, or nearly a tenth.

Investigate the Connor Thermo before buying

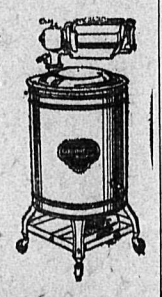

THE Connor Thermo Electric Washer is insulated to retain the heat. Washes faster and cleaner. It is 3½ times thicker than the regular Copper tub machine. Built stronger to last longer.

Connor agitator, polished smooth to make it safe for finest fabrics, washes cleaner and faster.

New ball bearing water remover with oversize rolls—wrings drier and quicker. No screw adjusting.

Guarantee for 12 years. Longest and broadest guarantee ever given with a Washing Machine.

It will pay you to investigate the exclusive advantages of the Connor Thermo Electric Washer before purchasing.

Approved by the Hydro Electric Power Commission of Ontario.

SEE IT TODAY!

Hipperson Hardware Co., Ltd., Nelson; Modern Electric Shop, Trail; Hendricks' Garage, Kaslo; S. A. Speers, Creston; F. Parks, & Co., Cranbrook; West Kootenay Power & Light Co., Rossland; Kimberley Hardware Co., Ltd., Kimberley.

H. A. TREHERNE
Factory Representative

Meagher's

Phone 200 607 Baker St.

Canadian Prosperity Week in Nelson

MEAGHER AND COMPANY OFFER AS THEIR CONTRIBUTION TO CANADIAN PROSPERITY WEEK, CANADIAN MADE GOODS OF THE BETTER SORT, MERCHANDISE MADE BY CANADIAN WORKMEN, WORKING UNDER FIRST CLASS CONDITIONS, AND WHICH ENABLES US TO KEEP OUR MONEY IN CANADA FOR THE FURTHER DEVELOPMENT OF OUR OWN COUNTRY. AS A FURTHER CONTRIBUTION TO THE PROSPERITY OF OUR OWN CITY AND DISTRICT WE OFFER DURING THE COMING WEEK MANY LINES OF MERCHANDISE AT LESS THAN REGULAR PRICES. GOODS TAKEN FROM OUR REGULAR STOCKS AND UP TO OUR USUAL STANDARD OF VALUE.

Today We Offer—

Women's Dresses AT $15.00 EACH

Smart new models of flat crepe or canton crepe. Showing all the season's latest ideas. Circular or pleated skirts. Novelty necklines and fancy sleeves. All the best colors. Sizes 13 to 44.

ALL ONE PRICE, EACH $15.00

Ready Made SHEETS

$3.00 the Pair

Direct from the manufacturer. Hemmed sheets made of good quality bleached sheeting. Sizes 81 to 90.

THE PAIR .$3.00

Women's HATS at $3.95 Each

Velvet or felt hats in large head sizes. All smart styles and good colors.

EACH $3.95

Women's Coats AT $25.00 EACH

Misses' and women's coats of Tweeds, Velours or Broadcloths Fur collars or self collars. Colors are Brown, Black and Navy. Sizes 14 to 42.
ALL ONE PRICE EACH $25.00

Women's Silk Hose

$1.25 the Pair

Holeproof Hose. Made in Canada. Pure silk. Full fashioned, in service weight. All the new fall shades. Sizes 8½ to 10.
THE PAIR
$1.25

Women's Leather Jackets

$19.50 Each

Short sports jackets of good quality leather. Well made and well lined. All wanted colors. Sizes 34 to 38.
$19.50 EACH

LADIES AID OF EAST TRAIL HAVE SOCIAL

TRAIL, B. C., Oct. 10—Entertaining at their first birthday party, members of the Ladies' aid of East Trail United church held a most successful social event last evening. The first part took the form of a musical program, followed by the serving of delicious refreshments in the lower hall. Centering the serving table was a large birthday cake, presented by Mrs. Palmer.

Those assisting on the program were: Mrs. T. C. Spain, solo; John Thatcher, cornet solos; Earl Peddlort, recitation; Ladies' aid, vocal selection; Mrs. M. Reid, solo; T. Reid, solo; Miss Rosamond Buchan, solo; Mrs. R. Cook, solo; Miss Sadie Young, solo, and T. Reid, violin solo, Mr. Reid had charge of the program.

Visiting Lady From Wales Is Honored at Kimberley Farewell

KIMBERLEY, B. C., Oct. 10—The Pythian Sisters spent a pleasant evening at the home of Mrs. A. Malkins, Friday, when they met to honor one of their members, Mrs. M. Edwards, of Blaina, Wales, who, for the past year has been the guest of her daughter, Mrs. E. M. Hughes, of Kimberley.

A number of musical selections added pleasure to the gathering and at the close Mrs. Edwards was presented with a beautiful gold ring as a token of love and esteem from the sisters of the lodge. Many kind wishes were expressed to Mrs. Edwards for her journey back to Blaina for which town she leaves on October 19.

He Guarantees to Leave City of Trail Within Hour's Time

TRAIL, B. C., Oct. 10.—J. Brice, charged with an indecent act in a public place, was given one hour's suspended sentence in which to leave town, and in the event of his being in Trail past that time, would be sentenced to serve 30 days in Nelson jail. Mr. Brice, who pleaded guilty, said he would be out of Trail inside of the hour.

The newspaper Tagblatt's Warsaw correspondent reported that a large party of the grain in Eastern Galicia has been destroyed by fire in the course of what the newspaper described as virtual civil war between Piksudskiites and Ukranians.

FIFTY YEARS IN POSTAL SERVICE

James McDougall, Christmas Island, Has Interesting Record

SYDNEY, N S., Oct. 10—Morning and evening an 80-year-old veteran of the Canadian Postal Service stands at the rail side at Christmas Island to take into custody His Majesty's mails from the Halifax-Sydney Express. For 51 years James McDougall has been sorting mail for his community. His father was first post master at the village, assuming his duites some 90 years ago and continuing in that capacity until his son took office on September 1, 1879, with the exception of four years during which—owing to a change of government—the position was held by a neighbor.

When James McDougall became postmaster on his 28th birthday, the Cape Breton Railway had not been built, and western mails wereb rought into the island by coach. For some years he met the mail at the Grand Narrows ferry, carrying outgoing letters the three miles distance, and returning with communications from the outside world.

When the postal service was taken over on the Intercolonial railway 40 years ago, he took the contract for carrying mail to and from the train, and has never been known to fail in delivery or reception of mails at the car.

The late Malcolm McDougall, the present postmaster's father, established a mercantile business at Christmas Island one hundred and one years ago, when he was 16 years old ,and that business has been continued without intermission. It is carried on today by his son.

TRAIL, B. C., Oct. 10—Officers of Trail Eastern Star lodge were congratulated by Mrs. E. Maxwell, matron of the grand lodge of British Columbia, following a demonstration of initiation and routine ceremonies by the Trail order yesterday Mrs. Maxwell said the work was well carried out and showed a real interest in perfection of details.

Following lodge work a banquet was held, and presentation made to Mrs. Maxwell, of a beautiful silver dish. Mrs. D. Forrest, in presenting the gift on behalf of the Trail ladies, expressed the pleasure of the lodge in having entertained the distinguished visitor.

Merely because the best cuts of beef are lower priced just now is no reason for buying them all the time, however. With proper cooking, round or flank steak can be made delicious, and the saving will provide some luxuries for the emergency shelf.

Contract for the construction of the new University of Manitoba Arts Building has been awarded to Claydon Company, Limited, at a specified cost of $426,741. Tyndall stone will be used in the structure, to be started immediately on the agricultural college campus at Fort Garry.

BANANAS

CHOICE FIRM FRUIT, 2 lbs. 25c

FRESH SPINACH, lb. 10c

We have everything seasonable in Fresh Fruits and Vegetables.

PHONE 235

HORSWILL BROS.

Prosperity Week Specials

First of all, this store will pay freight to any point within 50 miles from Nelson.

Good values in a large stock of well selected furniture, bedding, house furnishings, carpets, rugs, linoleum by the yard or rugs, all sizes.

Watch our ad for very special values during this week.

Standard Furniture Co.
The Store of Quality and Service

The Nelson Daily News

Publication every morning except Sunday by The News Publishing Company, Limited, Nelson, B. C.

Business letters should be addressed and checks and money orders made payable to The News Publishing Company, Limited, and in no case to individual members of the staff.

Advertising rates and A. B. C. statements of circulation mailed on request, or may be seen at the office of any advertising agency recognized by the Canadian Daily Newspapers Association.

SUBSCRIPTION RATES

By mail (country), per month	$ .60
Per year	6.00
By mail (city), per year	13.00
Outside Canada, per month	.75
Per year	7.50
Delivered, per week	.25
Per year	13.00

Payable in advance.
Member Audit Bureau of Circulation.

SATURDAY, OCTOBER 11, 1930

Prosperity Week in Canada

Canadian Presperity Week commences in Nelson, as in practically all the large cities of Canada, today.

It is true that some industries are suffering from a depression which is worldwide. But the chief depression is psychological—it is much more apparent than real. It is more of a mental than a physical condition.

Because, in this district, where conditions continue to be far better than in most other parts of the world, we hear of low prices for wheat, or depression in the value of Brazilian currency, we are inclined to restrict purchases, to go without things which normally we would purchase.

But there is no reason why the person whose income is normal should restrict purchases. To do so only retards recovery to normal conditions, a recovery which in Canada especially is well under way.

Let us look at it this way. If, as a result of Canadian Prosperity Week, 20 persons in Nelson buy shirts or shoes, or dresses or wrist watches, and 20 more in Rossland, and 500 more in Vancouver and so on all over Canada it will give an immediate impetus to business in every factory, in every basic industry, on every railroad—in fact, in every line of endeavor—throughout the Dominion.

It is a good time of year in which to hold Prosperity Week. At the change in the season we nearly all need something new, either because of climatic conditions or because of change in fashion, or because of wear and tear on what we now possess.

Why not make these purchases during the week from today until next Saturday, Oct. 18? Why not make these purchases and give Canadian industry, which affects all of us, no matter in what vocation we may be employed, or hope to be employed, that stimulus which it needs? Why not take this opportunity to make the improvement in the psychological situation which is the main thing which is needed in Canada at the present time?

Practically the whole country is interested in Canadian Prosperity Week. Let us do what we can to make it the success which it deserves to be.

If it does nothing more than call attention to the basic soundness of conditions in Canada it will by that alone accomplish a great deal of real good.

Trade in the Orient

Members of the Canadian Chamber of Commerce, representing the whole of Canada from Montreal to Vancouver, have just left for a tour of the Orient.

They are particularly interested in Japan and China and most of their time will be spent in studying conditions in those two countries, with their enormous populations and tremendous actual and still more colossal potential purchasing power.

Canada has already developed a large market in the Orient, but it has only scraped the surface of the market which exists.

The Dominion can sell to Japan and to China both raw materials and manufactured products. With the market impetus to Canadian industries which has recently been given by the Bennett policy, the effects of which are already noticeable, Canada's ability to take its real place among the great manufacturing nations of the world, which are manufacturing for both domestic use and for export, is bound to be immeasureably increased.

We must not confine ourselves to looking either eastward or westward for this market, but there can be no question of the wisdom of the tour of the Far East which has just been commenced by members of the Canadian chamber of commerce.

Miniature golf has invaded hospital grounds in Massachusetts. The trustees of one hospital announce that two courses are being laid out on their premises, one for men patients and one for women. They are to be used as part of the daily treatment for certain types of illness.

The snow season is approaching and with it the necessity for making sure that we will not suffer this winter from breakdown in the Nelson city power line which created so much trouble and loss last winter.

More and more, the ability of Canadians is attracting notice from the outside world. Now a Chinese cafe owner of Orillia has been asked to return and join the Nanking government.

Black, among other colors, is to be the style in fingernails this fall, according to cosmeticians. It is understood there is considerable support for the vogue among school boys.

Two pigs were recently stolen from a jail in Sault Ste Marie, Ontario. Few of us knew they kept anything of this kind in jail except, probably, road hogs.

One way for Col. Lindbergh to achieve privacy in St. Louis was to visit that city while the world's series games were on.

Though Lloyd George's long hair is now gone, all loyal Welshmen will still remember the name.

Let us build highways to a modern standard. Half-way measures are far too expensive.

Wonder what the prize is for a hole in one on the Hinky-Dinks golf course now in operation.

AUNT HET

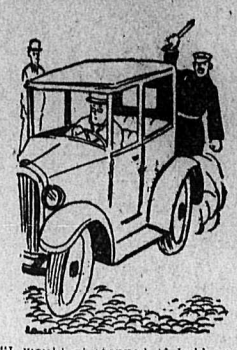

"I would o' stopped if he'd spoke polite, but I don't want no impudent squirt blowin' a sassy whistle at me if he is a policeman."

The Lighter Side

HERE REST THE REMAINS OF PERCIVAL RICE.
ON A DAY WHEN THE HEAT WAS LIKE FIRE
HE OFFERED NO HELP BUT A LOT OF ADVICE
TO A MOTORIST CHANGING A TIRE.

—o—

Garage Mechanic: Madam, that miss in your motor is caused by dirty spark plugs.

Fair Motorist: I guess that's because I've been driving over dusty roads all day.

—o—

FIRST MOTORIST: "WHY DOES A CHICKEN CROSS THE ROAD?
SECOND MOTORIST: "BECAUSE IT'S TIRED OF LIFE, I GUESS.

—o—

Some day, golf may produce an amazing new champion whose habit is not to disregard all the rules.

—o—

As the players went into a huddle, a man rushed up.

"Can I see the captain?" he asked.

"Not now," said the coach, "he's in conference."

—o—

With all these service stations,
And Tom Thumb links and what,
We have to go to rural parts
To find a vacant lot.

"The quest for beauty makes us all kin, Mr. Turps. I'm reducing."

He Put in "Tom Thumb" and Pulled a Big Plum

Tennessee Hotel Proprietor Bewildered at Success of Midget Golf Courses, But It Netted Him Cool Half Million When He Tired and Retired

(Toronto Telegram)

Since the days of Little Jack Horner—and school child will tell you about him, if it so happens you have forgotten the story—thumbs and plums have been associated with each other. Why not? They make a perfect rhyme. In this matter of fact time, when nursery rhymes are perhaps a little out of date, the rule still holds good.

Witness the experience of Garnet Carter, of Chattanooga, Tenn. The "thumb" part of it comes with his introduction in America of the Tom Thumb golf craze. You've heard about it? Very probably. Then, for the plum. In his case it was a "cool" half million dollars, or somewhat more.

Very easily could Mr. Carter emulate Master Horner, and crow "see what a good boy am I." He doesn't. For one thing he is loath to take too much credit to himself. For another—he's just a little afraid it's only a dream, from which he is soon to wake. But—here's his story:

SHEER ACCIDENT

The golden "plum" extracted by the man who started every city on the continent puttering about little golf courses was sheer accident, he declares, and he still isn't quite clear how it all happened to him. He "just stumbled on it" and now countless thousands are stumbling over obstructions on the half-pint street-corner courses which popularized themselves, almost in spite of the Tennessean who bumped into Lady Luck when she was smiling.

Carter didn't even originate Tom Thumb golf. Small putting courses have been in existence for some years on the grounds of a few European hotels. But he built the first American course—on Lookout mountain, in Tennessee—and cashed in on the sudden popularity of the game which saw miniature courses springing up like mushrooms.

"I'll be hecked if I know how I did it," says Carter, still slightly dazed, after retiring with half a million in profit within two years from the time he built his Fairyland course. "The money just started rolling in, and it kept on coming. It was all an accident."

BACK YARD AMUSEMENT

The story of his Fairyland course is the history of miniature golf. Carter was president of Fairyland Inn on Lookout mountain and despite a steady flow of ridicule, started putting in tiny greens, hazards and tunnels, in a miniature golf course amongst the boulders, stumps and trees in his inn's backyard. He thought it would amuse his guests. It did. It spread from city to city in the south. Queries as to costs arrived in every mail. In a few weeks he was the pee-wee golf baron whether he liked it or not.

He first sold a lay-out to a friend in Atlanta, Ga., for $2,000. The friend had his money back three weeks after he opened the gate and started handing out putters and balls. Carter installed another for his father and it took in more money on its first day than the exclusive dining room on his parent's hotel.

CRAZE THAT SPREAD

It was a craze. The three courses were besieged. It spread to Florida and it was at once seen that northerners wintering in the south were not at all adverse to shooting balls through hollow logs, sewer pipes and barrels. It went to the four corners of the compass.

Carter was sure now that he had really plucked a golden plum, and started a factory. "Since then," he relates, "I've been in a whirlwind."

"I'm making more than $1,000 a day in royalties," he told W. T. Godfrey, a bond salesman a few weeks ago.

"You should be making ten times that," said Godfrey.

But Carter didn't want to be burdened with a huge consolidation of companies. Godfrey introduced W. H. Robinson of Philadelphia, a pickle manufacturer.

CUCUMBERS TO COURSES

"They kidnapped me, bought me to Chattanooga in a car and bought me out the next day," said Carter, wondering perhaps if he hadn't been hasty. The new owner of the "Tom Thumb" trade-mark, the $10,000 factory in Chattanooga, and several patents applied for, which cost him $200,000 in cash, has ceased to bottle cucumbers and started making midget golf courses with the expectation of clearing much more than Carter's half million.

Another fortune has been made by W. S. Townsend of Rochester, Pa. He bought one course, installed it in Florida, clamored for the rights in the southwestern states, agreed to pay $100 to Carter for each course installed, and has "cleaned up big."

"Before going into the business he asked me if there wasn't some trick in it," recalled Carter. "I told him there must be but I couldn't find it." He was then making $1,000 a day but didn't believe it. He was sure it was a dream and afraid he might wake up.

DUCKED TO LAUGH

"The courses cost $1,000; we sold them for $2,000 and then ducked around the corner to laugh at the easy money," he goes on. "But I didn't know which was the fool, for the fool who bought generally made his $2,000 back in a month and the rest was gravy."

The pee-wee golf baron (retired) doesn't begrudge the profit made by his customers and is apparently quite satisfied. He quit feeling very friendly with the mysterious and fickle public and very, very pleased with himself.

"I think this is a wonderful world," he gloated contentedly. "And who wouldn't if they stumbled on a darned-fool piece of luck like I did?"

How Roosevelt Became President

Another surprising political revelation is attracting interest in the United States.

Robert Lincoln O'Brien, former Washington correspondent, editor, and for many years a close observer of national politics, describes as "undoubtedly true," a new version of the circumstances through which Colonel Theodore Roosevelt became president of the United States, as published for the first time by the Philadelphia Record in a copyrighted article by Richard J. Beamish, its political editor.

The Record's story said that Senator Boise Penrose of Pennsylvania learned that President McKinley was doomed to die of Bright's disease before he could complete his second term, had not his life been ended by an assassin's bullet, and that Penrose and Matt Quay quietly worked for and obtained the nomination of Roosevelt for vice-president at the Republican national convention in 1900, knowing that it would be only a short time before Roosevelt would step into the presidency.

It was not through expectation that the Pennsylvania leaders sought to put Roosevelt in the president's chair, according to the Record's article, but it was done for revenge on Mark Hanna, a foe of Roosevelt's, for joining with those who had kept Quay out of the United States senate.

A Chicago man spent 113 hours laying out on a pee-wee golf links is now in hospital for observation. Such is the world. The man who thought of the game is still running around loose.

That Body of Yours

By JAS. W. BARTON, M. D.

RAISING YOUR TEMPERATURE BY RADIO WAVES

As you know, when a patient has a high temperature the first thing that is thought of is some medicine or drug to reduce the temperature.

And yet physicians are now beginning to think of a high temperature as just a sign that something is wrong inside the body. The high temperature itself is not the thing that is wrong.

Something is wrong, and that something is what is causing the body to raise its temperature in order to fight off the thing that is wrong.

And yet it is only about 20 years ago that the idea that the increased temperature of the body was really a help to the body in time of illness was given to the world by Dr. W. G. MacCallum.

His belief was that the increased temperature developed substances in the body that were able to fight or combat the organisms that were causing the trouble.

I have spoken before about the fact that a number of cases of paralysis recovered after undergoing an attack of malaria.

That set physicians thinking, and in numerous institutions in different parts of the world many of these cases were artificially infected with malaria. In some institutions as many as 25 per cent of those infected recovered from paralysis. The malaria itself was then cured by quinine.

Later it was felt that it was not malaria itself that had caused the cure, but the high temperature that the body was subjected to by the "chills and fever" of the malaria.

Later organisms other than those causing malaria were tried and these were likewise successful.

However, it is certainly gratifying to know that this "fever" can now be created in the body by placing persons "in the field of radio waves."

With these short radio waves it is possible to cause a fever in man rapidly without great discomfort, and to a degree high enough to have the same value as that caused by malaria or other infection. There is an increase in the rate of the heart beat and in the breathing, just as in fever from illness.

Now this is still in the experimental stage, but you can readily see that when it is possible to actually "control" the degree to which the physician wants have the temperature rise, the mechanism is nearly ready for use by the family physician.

Delivering Prime Apples to the Consumer

The apple has long been acknowledged to be the king of fruits. This popularity is undoubtedly justified by the fact that apples are adapted to many uses and possess inherent qualities which commend them to a wide range of consumers. Nevertheless, the apple owes its supremacy, in large measure, to the fact that in the past it has been available over a longer season than other fruits. Nowadays, however, rapid transportation and refrigerated storage bring several kinds of fresh fruit to our tables almost every day in the year. The apple grower, therefore, is faced with keener competition than ever before. Unless apples are delivered to the consumer in prime eating condition they will undoubtedly be replaced to a large extent by other fruits.

The first step in the delivery of prime apples to the housewife is the production of a superior product in the orchard. Most growers in the specialized apple districts of Canada have learned that systematic pruning, carefuly spraying and judicious thinning are necessary to produce apples of the quality which are in popular demand. It is not generally recognized that the appearance, flavor and texture of apples are very materially influenced by the stage of maturity at which the fruit is picked. Extensive harvestinng experiments indicate that the change in color of the skin on the unblushed side of an apple is a fairly reliable maturity index. A color chart indicating the proper stage of maturity at which to pick several important commercial varieties of apples can be secured by writing to the Dominion experimental station, Summerland, B. C.

On the day that apples are picked they are commonly somewhat too hard in texture and acid in flavor to suit most tastes. As the ripening process continues they become softer, sweeter and more attractive in flavor, finally reaching what might be termed the "eating ripe" stage. This, in turn, is followed by an over-ripe condition, characterized by mealiness, flesh discoloration and the development of undesirable flavor. The rate at which these changes take place differs with the variety and with the storage conditions to which the fruit is subjected.

Even after they are harvested, apples are still alive and must be given such treatment as will maintain them in good health till they are eaten. They are easily killed by exposure to very high or low temperatures or by rot-producing organisms which gain entry through breakage in the skin. When kept in a dry atmosphere apples commonly shrivel and lose their crisp, juicy texture. All fruit distributors should be acquainted with the fact that apples ripen very rapidly at high temperatures but can be maintained in prime eating condition if kept for a long time in a cool damp place. The housewife should be informed that the best of apples soon become over-ripe if they are kept near the furnace or under the kitchen table.

Apples can be delivered to the consumer in excellent condition practically the year around if full advantage is taken of available information concerning variety characteristics, harvesting procedure and storage requirements.

TWENTY YEARS AGO

(From The Daily News, Oct. 11, 1910)

There are 225 members in the Greenwood Miners union.

* * *

W. Kreyscher was granted a fine site on the waterfront on which to erect a box and shingle mill.

* * *

Born Oct. 9, to Mr. and Mrs. T. Munro Cairns, a son.

* * *

Overhead wiring for the Nelson street railway will be completed within two weeks.

* * *

Two railway camps are being established between Rock Creek and Midway.

A revivalist said to the congregation:

"There is a man among us who is flirting with another man's wife. Unless he puts $5 in the collection box, his name will be read from the pulpit."

When the collection box came in there were six $5 bills in it, and a $2 bill with a note pinned to it, saying:

"This is all the cash I have but will send the other $3 Wednesday."

—o—

Two Chinese stopped before a shop window in which was a piano for sale.

"You see that beast?" said one; "well, you hit it on the teeth and it howls."

Foster's Weekly Weather Forecast

WASHINGTON, Oct. 11— During the average year, October is one of the most stormy months; greatest storm force during this October is expected to concentrate near 6 and 21, but storm force during entire month will average greater than usual. After storm wave centering on 10 has passed, average temperatures are expected to trend downward until near end of month. Storm wave expected to cross continent during week centering on 16, while of mild intensity of force, will be expected to carry average temperature considerably lower than those that will be experienced during first half of month and storm center will travel south of central transcontinental storm path, probably reaching northern cotton belt. Storm wave expected to cross continent during week centering on 21 will be of the cold and severe type, bringing northern cold wave and snows and carrying freezing temperatures farther south than usual following storm center; this storm center will move well into the southern states, but most severe storm force will be expected in north and northeast Great Central valleys and in Great Lakes region during storm period. October precipitation is expected to be more evenly distributed than has been the average during preceding six months, but large areas of North America will enter the winter with little sub-soil moisture, which will not be favorable to winter grains and early spring planting and sowing in these areas, considering the unusually severe periods that will occur during winter months, as this ground that is with little sub-soil moisture will freeze dry at the first freeze and not be able to absorb moisture that will be received later.

I do not expect the coming winter to be one of continual severe weather, but do expect periods that will be more than usually severe and of more than usual length. Storm wave centering on October 21 will be expected to be the first of our real winter storms and to cause the coldest and most severe weather that will occur between last week of September and 15th of November. Now, while all prices are low, every farmer should, if possible, make sure of at least a normal supply of winter feeds for his stock.

PLANETARY METEOROLOGY

Far back in ancient history, astronomers, then called astrologers, decided that lines of force, now traced by what we call parallels, influenced animal and plant life, including man, and aso the weather. Parallels are imaginary lines drawn upon the surface of the earth by a line drawn from center of sun, moon or planet to center of earth by the earth's daily rotation. Such lines move from 23 degrees north to 23 degrees south of the equator during the year. Abbott, in his search to find why solar variations send temperatures up at one part of the year and down at another, should investigate these parallels. It would be a long, complicated and tedious job, for which Abbott could not likely spare the time.

Teaching Girls All About Real Estate

Debutante schools in the United States that used to specialize in the social graces are now teaching the girls all about special assessments, land contracts and commission rates, says the National Association of Real Estate Boards, Chicago.

Educational bodies from coast to coast have recognized home owning as important, and have included in their curricula courses designed to better equip their students for the experience. Universities and schools have anticipated their students becoming property owners and have created new courses designed to make them better managers of real estate.

Practice houses have appeared on the campuses of universities and suites of rooms have been set aside to teach young women the art of home making, from furnishing to cooking and financial management.

THE WOMEN NEED IT

Statistics show that the majority of women waste realty holdings. The new trend in education looks good for home owning and for the extension of the wise administration of real property, says the real estate association.

These courses go into the matter of scheduling of time in home management, study the various motions the housewife goes through, and compare different methods of doing the same task.

The house planning course studies the architecural arrangement of dwellings from the standpoint of economy, convenience and design, and it is possible that the graduates of these classes will be hard customers for builders who show them domiciles that are not efficient when, in their later life, they sally forth to buy their own.

The influence of climatic and cultural conditions in determining the prevailing types of interior treatment are treated under the courses in home decoration.

TEN YEARS AGO

(From The Daily News, Oct. 11, 1920)

After six years of work Nelson's Red Cross society has disbanded.

* * *

Premier Mackenzie King will visit Nelson Saturday.

* * *

E. A. Vachon, provincial constable, of Creston, is in Nelson.

* * *

Major A. J. Garland of Creston arrived in Nelson last night.

* * *

Rance C. Blanchard has left to take a training course at Camp Borden.

Does Your Roof Leak?

Asbestoline

WATER-PROOF
FIREPROOF

B. C. Plumbing and Heating Co.

Distributing Agents
Nelson, B. C.

THE ARIA
DEFOREST CROSLEY

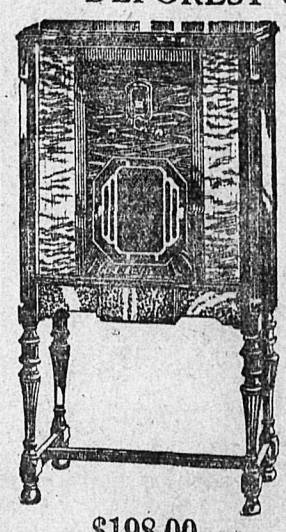

Your Radio for Years to Come

EIGHT TUBE SCREEN GRID

An instrument manufactured to the highest and most up-to-date standards.

$198.00
COMPLETE

SMEDLEY Garage Co.
Next Door to P. O.
PHONE 71

FIRE Prevention

As This Is FIRE PREVENTION WEEK

We would solicit your orders for fire equipment. We have just put in stock a large assortment of

PYRENE FIRE EXTINGUISHERS
REFILL AND SUPPLIES
PRICE, QUARTS, $14 EACH

Don't wait until the fire comes; be always ready and do all you can to prevent fire.

Nelson Hardware Co.

Wholesale and Retail Quality Hardware
NELSON, —o— B. C.

1234

KID BERG WINS DECISION OVER BILL PETROLLE

Britisher Belts Out a Clean Cut Victory Over 10-Round Route

'FARGO EXPRESS' ALWAYS DANGEROUS

Little Damage Done But Briton Wears His Opponent Down

(By Edward J. Neil, Associated Press Sports Writer)

MADISON SQUARE GARDEN, New York, Oct. 10—A windstorm of leather swept through the Garden tonight and gave Jackie Kid Berg, sensational British lightweight, a 10-round victory over Billy Petrolle, known as the Fargo Express, and the only man ever to give the White Chapel whirlwind a real leathering in this country.

While 11,600 of the faithful roared with delight at the ceaseless punching, Berg belted out a clean cut decision over the heavy hitter from the west who once scored a five round technical knockout over him in Chicago. Berg, though he never stopped clouting, did not carry enough power in his guns to floor the leading warrior of Fargo, N. D.

Petrolle, hardly Berg's equal in stamina but a far stiffer puncher, was always dangerous. Time and again he stopped the British perpetual punching machine short with left smashes to the body and straight, whistling right hands that cracked on Berg's chin, but the never ending stream of leather Berg piled on his foe wore him down and left Petrolle a very weary warrior at the end.

For the first time in the headlong rush that has been Berg's North American career the Briton paused discreetly at times and paid homage to Petrolle's punching powers. He was careful momentarily in the second, fourth, eighth and ninth rounds, those that Petrolle won, and he halted often in his reckless charges to rap a guarding arm about his own chin.

But for the most part, once Petrolle had given both barrels in a wild punching duel through the first two rounds, Berg cuffed his man steadily with a monotonous flow of punches that carried no knockout power but were exceedingly bothersome. Left jabs started Petrolle's right eye to swelling in the sixth round and a right drew blood from the westerner's left ear. There was no other damage done and though both reeled at times under the punching neither was close to a knockdown.

HARTWIG HEADS THE BOWLERS AT LOCAL LEGION

Fowels Secretary-Treasurer; Committee to Arrange Tournaments

At a meeting of the Canadian Legion Bowling club in the Legion rooms last night Fred Hartwig was named president for the coming year. W. A. Fowles was elected secretary-treasurer.

It is the intention of the club to get the season off with a bang and to this end several tournaments are planned.

A committee was named to arrange for and promote games and tournaments during the winter months. It consists of: John Chapman, A. Kraft, C. H. Robinson, R. Hale and J. W. Mulholland.

A vote of thanks was passed to the retiring officers for their excellent work of last season.

NELSON RUGBY TEAM TO PLAY TRAIL SUNDAY

Plays and Lineup Has Been Changed to Meet Offence Smeltermen

The Nelson rugby team will play the second game of the West Kootenay series in the smelter city tomorrow afternoon.

After the 25-0 defeat last Sunday at the hands of the smeltermen the Nelson team has adopted several new plays to take the place of those that lost yards for them before.

In addition, the Nelson lineup has been changed to meet more effectively the offence of the Trail team.

ST. ANDREWS CLUB HOSTS AT WHIST

TRAIL, B. C., Oct. 10.—Miss Wardle and Mr. Whitworth were winners of the first prizes at a whist party held in St. Andrew's parish hall Friday night under the auspices of St. Andrew's Churchmen's club. Second prizes were won by Mrs. T. Page and S. C. Wilson. To C. Fransen a consolation was awarded.

Dancing and refreshments were enjoyed following cards.

Those in charge were J. West and A. E. Barker, whist; T. Nixon, B. Lansdowne, S. Hill, H. Smith, refreshments.

J. C. Williams was master of ceremonies.

To clean black silk, brush and wipe it well, lay it on a flat table, right side up, and sponge with hot coffee which has been strained through muslin. Iron when partly dry. Black silk can also be cleaned by sponging soiled spots with water in which potatoes have been boiled.

Kamloops reports that tomatoes of excellent quality are being shipped from that district. The local cannery found it necessary to send to the coast for additional help in handling the vegetable crop.

Rockne Tells Some Football Yarns

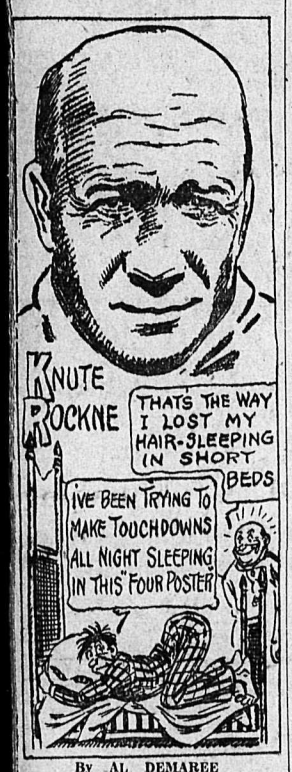

By Al. DEMAREE
Former Pitcher, New York Giants)

"Sometimes this hero stuff doesn't always work out according to specifications," said Knute Rockne. "I remember the case of 'Buck' Dahman in the Notre Dame, So. California game several years ago.

"Buck had invited his sweetheart to the game and then proceeded to score the only touchdown. Supremely elated and happy he dressed hurriedly after the game and met the little lady. Adopting the role of the modest hero, he asked her how she liked the contest.

" 'Oh, it was great, 'Buck,' she answered, 'but who was the fellow that scored the touchdown?'

"And then there was the case of the young sub who tackled a player who signaled for a fair catch.

" 'Why did you touch him? yelled the coach. 'I didn't touch him—I tackled him,' replied the youngster."

"SEE MOORE FOR MORE VALUE"

AUTOISTS

Here Is Your Opportunity to

SAVE MONEY

Here is our special offer—To the first ten persons who bring cars around to us on

Monday, October 13

For Repair Work Including

Fender Repairs — Auto Top Work
Body Dents — Duco Refinishing
Glass Work — Side Curtains

We will refund 25 per cent of the original cost of the job.
We guarantee all our work.

MOORE'S
Fender and Body Works
Phone 45

135 TO ENTER TRAIL SPORTS PROGRAM TODAY

Trail, Rossland, Nelson and Fruitvale Athletes Entered

TRAIL, B. B., Oct. 10—There will be 135 contestants in the various events at Trail school track meet tomorrow. Of these 87 will compete in the regular program of inter-schools events, and 48 will take part in the grade relay races, in which grades 6, 7 and 8 of Rossland and Trail schools will compete.

The following table shows the number of contentants entered and the classes under which their entries have been made:

	Trail	Rossland	Nelson	Grand Forks	Fruitvale
Sr. Boys	9	8	9	1	—
Jr. Boys	5	5	6	5	—
Sr. Girls	4	3	6	—	—
Jr. Girls	5	5	5	7	4
Total	23	21	26	13	4

CLANCY BRINGS RECORD PRICE, SALE TO LEAFS

TORONTO, Ont., Oct. 10.—Frank "King" Clancy, for almost a decade the mainspring of the Ottawa Senators hockey team in the National hockey league, will wear the uniform of the Toronto Maple Leafs in the 1930-31 campaign.

Directors of the Toronto club today approved of the deal made by Manager Conny Smythe whereby Eric Pettinger, a forward, and Art Smith, husky defence player, together with $35,000 in cash will go to Ottawa in return for the services of the mighty "King."

This completes one of the biggest player deals ever consummated by the astute manager of the Leafs and constitutes a record price ever to be paid for a player in the National hockey league. The directors today authorized Conny Smythe to use $50,000 in strengthening the Leafs team.

LOCAL HUNTERS GET GOOD BAGS WITHIN WEEK

Three Fine Deer Brought to City From Various Places

A fine three-year-old buck fell before the guns of Sam Brown, Fairview, and James Smith early this week. The deer was shot in the vicinity of Crescent Valley and tipped the scales at 250 pounds.

Other local huntsmen to report bags are R. E. Gray and a party composed of R. E. Kirby, N. Cassios, A. Kraft.

WILLIAMS MAY PILOT TRAIL RUGBY SQUAD

TRAIL, B. C., Oct. 10—With Gordon McTier not well, W. O. Williams prepared last night to step into his shoes at quarter for the second game of the season. The game is to be played here Sunday afternoon at 3:30 with L. S. Piper refereeing.

Trail's squad will introduce several new plays in Sunday's game. Defensive work has been brought to greater efficiency, and the new plays are counted upon for yards in the pinches.

Nelson may not have "Duffy" Stewart, flashing backfield man, it was learned today. "Duffy" will be out if he possibly can though, and the Trail team is counting on seeing him in the game.

FOURTEEN TEAMS ARE PROBABLE IN BOWLING LEAGUE

TRAIL, B. C., Oct. 10—It would appear today that Trail Bowling club will have at least 14 teams lined up when the entries for the city league schedule close tomorrow evening at 8 o'clock.

Captains have been requested to hand in the names of their teams before Saturday evening.

Captains have been requested to hand in the names of their teams before Saturday evening.

Following are some of the teams announced up to today: St. Andrew's, Refinery, Elks (two teams), Transportation, Fertilizer plant, The Trail Times, Zinc plant, Trail Mercantile and Cristoforo Colombo Society (two teams).

A championship cup for the winning team and individual cups for the members of the team will be provided. In addition there will be consolation prizes for the members of the losing team.

GIRL SWIMMER TO BE WED

TORONTO, Oct. 10—Olive Gatterdam, formerly of Seattle, who took second place in the 1928 women's marathon when she was only 16 years old, will be married on November 8, to John Pratt Bond, Toronto, formerly of Tillsonburg, Ont.

Miss Gatterdam and Bond work in the same department store here.

COAST LEAGUE

Portland 3, Missions 8.
Seattle 5-6, Los Angeles 4-5.
Hollywood 0, Sacramento 8.
San Francisco 6, Oakland 3.

The largest map in the world, which will measure 63 feet from East to West and 46 feet from North to South, is being constructed at Wellesley, Mass. The work, a relief outline of the United States and aCnada, was begun about five years ago and it is estimated that 50 more years will be required for its completion. Approximately $2,000,000 will be expended on the project.

SPEAKING OF SPORT

An effective way to stop the other fellow from scoring, according to one school of football thought is to score yourself. That is the theory to which Jimmy Phelan of Washington University subscribes.

"Keep 'em so busy checkmating your threats," says Jimmy," that they'll have no time to think of their own." Washington wil be out there this year striving to run up a score, rather than battling to keep the opponents down."

By this decision Coach Phelan has transferred his Huskies from the ranks of those who employ power and wait for the breaks, to the camp occupied by the flashiest, most brilliant teams the coast has ever known—those of Warner and Jones. Perhaps Phelan's team will not be equal terms this year with those of his opponents or for several to come, but at least it will rank as a rival of the Cards and Trojans at their own game.

Aside from the fact that, being an aggressive, dominant fighter himself, he couldn't teach his men any other kind of tactics, Phelan has another sound reason for his belief in the system which has point-getting as it principal object.

"Love for the man who goes out and gets what he wants is deep rooted in every American, and Canadian," says Jimmy. "The one who only fights back is seldom applauded. We want first downs and plenty of scores, not goal line stands."

Phelan has possibilities of that kind of team, built around young Merle Hufford, who as a sophomore rose All Coast honors as the best ball carrying back in an open field on the Pacific Coast. This stocky young halfback's greatest delight is a romp through enemy territory and Phelan's offense this season will be planned to that end.

The opening of the practice season brought Phelan a meagre list of veterans and quite a group of promising newcomers in support of his youthful star. Sixteen lettermen, including four ends, six lineman and six backs were bolstered by half a hundred prospects from the 1929 frosh eleven and transfers from other schools now eligible for the varsity.

NO DEPRESSION HERE

While some citizens are worrying themselves and others with talk of financial stringency, the races, the theaters, and all places of entertainment in Sydney, Australia are largely attended. All the golf clubs are adding to their waiting suburbs.

Several of the large Sydney stores have bridge tuition as a special side line. Women who have heard from others that if they wish for social success they "must learn bridge," and from their husbands that if they ask questions of innocence while fingering their cards in doubt they will be socially excommunicated, are feverishly learning or partly learning just what to do in all circumstances. They are meeting at the stores each day in their hundreds, meeting to learn while in almost all the women's clubs and in scores of other places there are bridge parties every afternoon and evening.

One great store has morning and afternoon sessions of bridge beginners at $1 a session. The charge covers morning or afternoon tea. There are in addition two afternoon practice sessions each week, with drilling in the intricacies and etiquette of the game, at 50c a person. These likewise include tea, and being considered "good bargains" will be consistently rushed. Bridge is no longer a game in that city. With many it is an obsession.

BADMINTON How to Play It

By F. W. PERCIVAL

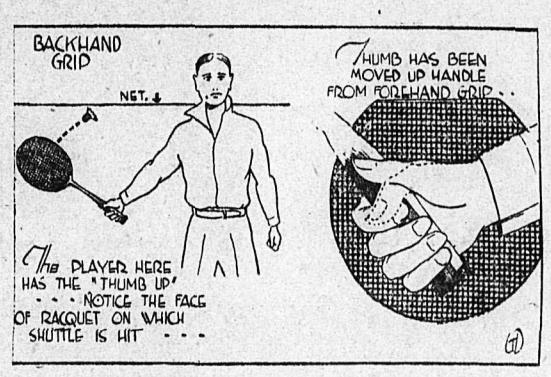

HOLDING THE RACQUET
Article No. 2
Backhand Grip

There are two ways of holding the racquet for a backhand stroke. Most experts use the ordinary forehand grip, as shown in the previous article. But there are a certain number who move their thumb up, when executing a backhand. They include the two best exponents of the backhand lob and drop.

Try both ways, and, if you think that the "thumb up" helps you to obtain better control, use it. Some players feel that they cramp the action of their wrist if they place their thumb up. It is for each individual to decide which is the better method. If you decide to use it, you will learn to change from forehand to backhand grip quickly. It has another advantage. You will not be able to execute the change quickly if you are holding the racquet too tightly—a fault to be guarded against.

Some novices use the same side of the racquet for both forehand and backhand strokes. You may be able to do this fairly successfully when you are taking the shuttle shoulder high, but it will be almost impossible when the shuttle is near the floor. It is far better to have a stroke that will serve all purposes. Always use the other side for backhands.

MINOR AND MAJORS DISAGREE

CLEVELAND, O., OCT. 10.—Agreement by the universal draft principle for the purchase of players by the major leagues from the minors, but a deadlock on the terms of purchase, was reported as a conference between officers of the two groups were ended.

The two baseball groups reported a deadlock practically as strongly as the one at the conference in French Lick, Ind., when the minor leagues suported the limited draft for selection of baseball players by the majors. The two groups must reach an agreement by December 1, next, or break off relations, it was said.

NELSON STUDENTS IN ACTION TRAIL TRACK MEET TODAY

Team Good Though Not So Strong as Last Year; Reid Is Threat

Though fielding a slightly weaker track team this year than last Nelson schools will nevertheless be out full force at the Trail Track and Field meet in that city today.

Graduation last summer took many of Nelson' trackmen and again this fall sickness has taken its toll of the thinclads. However, one "find" has been made in the person of Douglas Reid who is a versatile man running every distance from the 100 yards to the mile. Reid will not run the sprints today but will confine his activties to the 880 and mile runs.

Boys who will represent Nelson today will be: Harper, Hanna, Reid, Airey, McLean, Duffy, DeFoe, Steed, Anderson, Woodrow, Horstead.

Members of the girls team will be: Kae Keeler, Louis Boomer, Doreen Dunnett, Susie Wilson, Dorothy Gibbons, Lillian Cookson, Stella Creese, Beatrice Matthews, Marjorie Coffee, Effie Speirs.

The girl's junior relay team is a fast quartet comprised of Stella Creese, Beatrice Matthews, Dorothy Gibbons, and Lillian Cookson.

SCHOONER RACE IS ON TODAY

(By Tom Horgan, Associated Press Staff Writer)

GLOUCESTER, Mass., Oct. 10—This was a day of preparation for the schooners Bluenose, out of Lunenburg, N. S., and the Gertrude L. Thebaud, pride of the Gloucester fleet. Tomorrow, they will sail the second race of a two out of three series for the fishermen's challenge trophy donated by Sir Thomas Lipton and cash prizes. After her victory in the opening race yesterday, Captain Ben Pine, skipper of Gloucester's hope, found little to do aboard her so he and his crew took her out for a between-race workout.

The Lipton trophy arrived from the doughty Irish baronet today and placed in the vault of a local bank. It stands nearly three feet high and bears a fishing vessel in base relief.

Prosperity Week, Oct. 11 to 18

A PROSPEROUS COMMUNITY

Nothing tends to enhance the prosperity of any community more than clean, wholesome recreation. Here at our

INDOOR GOLF COURSE

You can bring your wife, friend or children and indulge in this most novel pastime, affording you much amusement as well as healthful exercise.

NELSON INDOOR GOLF

J. E. ANNABLE, Prop.
Opera House Block

The Baroness Orczy's Appeal

Take Up PELMANISM

Not a Man or Woman Who Would Not Be Benefited'

THOUSANDS WRITING FOR FREE BOOK THAT SHOWS YOU HOW TO TRAIN YOUR MIND

BARONESS ORCZY, one of the most popular living authors, strongly urges readers to take up Pelmanism.

"There is not a man or woman who would not derive some benefit." she says.

"There are millions to whom it would mean just the difference between a life of mediocrity and one of prosperity."

Thousands of readers are writing for free copies of "Scientific Mind Training" which tells you all about the Pelman Course. Write for your copy today—either letter or by using the coupon printed below—to the Pelman Institute of America, West 45th Street, New York City. You will receive this book by return mail, free of cost.

THE QUEST FOR EFFICIENCY

STRIKING SUCCESSES

How the Pelman Course Will Help You

Thousands of readers are now increasing their Efficiency and Earning Power by means of Pelmanism.

Pelmanism is based on the experience gained in training over 700,000 minds, includes the latest discoveries in Psycology, and is the most perfect and comprehensive system of scientifically training the mind that has ever been devised.

APPLIED PSYCHOLOGY

"The principle of the system," writes Mr. L. Cope Cornford, "is Applied Psychology. As the physical instructor teaches a man to train his muscles, so that he can achieve any athletic feat within the compass of his power, so the Pelman System teaches a man how, by acting in conformity with the laws of his mind, he may achieve the object of his desire."

The Special Commissioner of the "Daily Herald" Writes:

"The Pelman system does really do what it aims to do. Pelmanism is worth while for the intelligent Trade Unionist, and more particularly, I should imagine, for the man who desires to take an active part in the workers' struggle for better conditions all around."

A MINER writes: "Before starting this Course I was not even counted as a unit in the movement. To-day I am one of its acclaimed local leaders. Only recently I was elected Miners' Federation Conference Delegate."

A MEMBER of the Labor party writes: "Pelmanism is one of the greatest boons yet given to Democracy. It enables us to go on with out educational work after leaving school, and at any age, 20, 30, 40, 50 or 60. And it gives us that finest and best training—the training of the mind."

Pelmanism brings out the mind's hidden powers and develops them to the highest pitch of efficiency. It removes all such inefficiency as:

Forgetfulness	Mind Wandering
Brain-fag	Indecision
Inertia	Shyness
Weakness of Will	Lack of System
Lack of Ideas	Procrastination
Indefiniteness	Slowness
Timidity	Mental Confusion

which interfere with the effective working power of the brain, and it develops in their place such valuable qualities as:

—Concentration	—Organizing Power
—Perception	—Directive Ability
—Observation	—Forcefulness
—Judgment	—Self-Confidence
—Initiative	—Self Control
—Will-Power	—Tact
—Decision	—Reliability
—Ideation	—Salesmanship
	—Resourcefulness

and a Reliable Memory

WHAT PELMANISM DOES

Famous Author's Tribute

Above all, it develops Driving Force, Energy, and Mental Power—"Power that Endures."

Every reader who wishes to improve his or her position in life should write to the Pelman Institute of America, 71 West 45th Street, New York City, for a free copy of "Scientific Mind Training," which, besides containing a full description of the Pelman Course, gives particulars of striking successes in Business, Trade and Professions won through practising Pelmanism.

The Baroness Orczy, the famous authoress of "The Scarlet Pimpernel," strongly appeals to readers to take up Pelmanism.

"Let me put the problem plainly before you," she says.

"There is no man or woman living who has not been endowed with Mind and Memory and Will, just as they have been endowed with a body.

"But in the same way as the body becomes stiff and useless and atrophied if it be not given the chance of exercising its proper function, so the higher functions of a man's entity do in most cases remain torpid and dormant for want of simple and regular activity.

"Even the most superficial glance into the 'Little Gray Books' of Pelmanism will open up the most dazzling possibilities and reveal the fact that the mind—far more even than the body—can be trained to a high degree of perfection.

THE ROAD TO SUCCESS

"You can attain your heart's desire with just a very little application, a very little self-discipline, and let the Pelman Institute do the rest for you. Put yourself in their hands, and let them take you by easy stages along that beautiful road which will lead you inevitably to success; let them smooth away all those difficulties which have stood in your way hitherto; if your Will has been feeble, they will show you how to strengthen it; if your memory is uncertain, they will show you how to render it more keen; they will give you Self-Confidence, which is the essence of power, and Determination, which is the foundation of proficiency.

MENTAL GOLD MINES

"Once you have started, on the Pelman Course, let me assure you that you will not wish to rest till you have gone through to the end. There are 12 'Little Gray Books,' each of which represents one week of simple, easy, exceedingly pleasant mental and bodily exercises, and if you do these and follow the advice given you in the small books, each succeeding week will see you just a little more confident, a little more certain of ultimate success.

"I have studied the little books, each of them a small gold mine which goes to enrich the brain. There is not a man or woman living who would not derive some benefit from them, and there are thousands to whom they would mean just the difference between a life of mediocrity and disappointment and one of prosperity and triumph."

Every reader who wishes to follow the Baroness Orczy's advice should get a copy of "Scientific Mind Training."

Write for a free copy of this book to-day (using the adjoining coupon) to The Pelman Institute of America, 71 West 45th Street, New York City.

The Baroness Orczy, one of the most popular authoresses of the day, who makes a striking appeal to readers to take up Pelmanism in order to make a success of their lives. Full particulars of the methods advocated by the Baroness will be sent free of cost to everyone who uses the coupon below.

"Scientific Mind Training"

Free Book That Everyone Should Read

What Pelmanism Is Doing in Every Walk of Life

Everyone ought to write to-day for a free copy of a most interesting book entitled "Scientific Mind Training."

This book contains a full description of the famous Pelman Course and tells you what some of the most eminent men and women of the day think about scientific mind-training.

A copy of this book will be sent free to everyone using the coupon printed below, together with remarkable testimony from men and women engaged in various professions, trades and occupations, showing what this system is doing in every way of life.

A Manager states that as a result of Pelmanism he has received the following benefits: "Salary increased from £230 per annum, first to £460, then to £800, now £1000, in two years. My age is 33 years."

A Shopkeeper reports that he has doubled his business.

An Artisan reports a little over 100 per cent increase in wages.

A Typist reports that she has been appointed Assistant Secretary. "The compliment I often get, 'You are a walking encyclopedia,' is due to Pelmanism."

A Doctor says that he has steadily increased his practice.

An Accountant reports a "substantial increase in salary."

A Tel graphist says he has secured his present appointment "simply and solely" through Pelmanism.

An Electrician reports a promotion and an increase in salary of 25 per cent.

A Dental Surgeon says that since taking the Course his "income has doubled itself."

A Printer says he has developed "confidence, a keener mental grasp, and a strengthened memory."

A Cashier writes: "I took the Pelman Course one year ago and it has been of the greatest value. I can directly ascribe to its influence the fact that my salary is now 300 per cent greater."

A Mining Engineer writes that it has secured a post and increased his salary from £40 a month to £60 a month.

Laborer reports an improvement in Will Power, Observation and Self-Reliance.

A Miner's Agent writes: "Your method of Self-Analysis and the questions for Self-Drill have been a revelation to me. They have enabled me to reach a measure of self-knowledge I had never reached before, and I see myself as Cromwell said of his portrait, 'warts an' all'. I have been fairly successful, but had I gone through your Course 20 years ago I could have done better still."

A Saleswoman writes that she has secured two raises in 12 months.

A Student reports that he has developed "an astonishing facility in memorizing" and has passed two exams with flying colors.

An ExSoldier states that Pelmanism has greatly increased his efficiency in his work.

An Artist states that he has greatly benefited, and has developed his powers of Observation.

A Solicitor's Clerk states that Pelmanism has helped him in his study of Music, especially in regard to playing from Memory.

A Sub-Postmaster writes: "Pelmanism is the finest thing on earth. It has done me a world of good already."

A Hotel Clerk writes: "I am absolutely convinced that it makes for greater efficiency in Mind and Body."

A Works Chemist states that he has secured the position of Works Chemist in a large provincial gas works at least three years sooner than he had anticipated. Pelmanism has also helped him to pass a stiff examination after three months' work instead of 12 months' work.

A Numberer writes: "Without the help of the 'Little Gray Books' I should not now be occupying the position I do. It necessitates a retentive Memory."

A Woman Student writes: "This morning I received a letter saying that I had passed the previous examination at Girton, Cambridge. This, I am sure, is owing to your Course."

A Dressmaker reports a 25 per cent raise in salary and increased Self-Confidence, Originality and Power of Observation.

A Shop Assistant reports a 25 per cent increase in salary as a result of his methodical way of doing business, "which can be attributed chiefly to Pelman methods."

A Master Mariner states that Pelmanism has lifted him out of a rut and given him an aim and purpose in life.

A Telegraphist writes that as a result of his improved powers of observation he has suggested several improvements in apparatus for two of which he has received a cash award.

A Clerk states that his memory has improved 100 per cent.

A Designer and Draughtsman reports an increase in salary of more than 100 per cent, "due to increased efficiency."

A Managing Salesman states that he has been promoted with an increase in salary of 100 per cent.

An Analytical Chemist writes that he is now able "to get through three or four times the work I used to without any effort whatever."

A Bookkeeper reports an improvement in Confidence, Memory, Concentration, Judgment and Will Power.

A Fitter reports "two promotions in six weeks."

An Engine Driver writes: "I have gained considerably in Self-Confidence, which is especially useful to me in certain public duties I have to perform."

This is only a small selection from the thousands of similar letters in the possession of the Institute. They come from men and women engaged in practically every known profession, business, or occupation. Clerks and Managing Directors, Generals and Private Soldiers, Merchants and Shop Assistants, Barristers and Artisans, all testifying to the value Pelmanism has been and is to them.

Pelmanism is quite easy and simple to follow. It only takes up a few minutes daily. The books are printed in handy "pocket size" so that you can study them in bus or train, or in odd moments during the day. Even the busiest man or woman can spare a few minutes daily for Pelmanism, especially when minutes so spent bring such rich rewards.

The coupon is printed below. Fill it in or use a postcard and post to-day to the Pelman Institute of America, 71 West 45th Street, New York City, and by return mail you will receive full information about the system, the benefits of which are now obtainable by you.

FREE

A new edition of this interesting book "Scientific Mind Training," is now ready. It contains a complete description of the famous Pelman Course. This book can be obtained GRATIS and POST FREE by Everyone who sends the following coupon to The Pelman Institute of America, Dept.205-A, 71 West 45th Street, New York City.

WRITE for Your FREE COPY TO-DAY

THE PELMAN INSTITUTE OF AMERICA,
Dept. 205-A, 71 West 45th Street, New York City.

Please send me gratis and Post Free a copy of "SCIENTIFIC MIND TRAINING," with full particulars of the famous Pelman Course.

NAME .....

ADDRESS .....

CITY ..... PROVINCE .....

TEACHER FROM AFRICA STARTS SCHOOL, CANADA

EDMONTON, Alta., Oct. 10—(CP) Travelling 14,000 miles from her home in Johnnesburg, in the Transvaal, South Africa, Miss Queenie Thomas has spent her first day teaching in a Canadian school.

White and colored children each attend their own schools in the Transvaal, Miss Thomas told her interviewer. Standards of education are high and no child can leave school before the age of 15. Teacher training after matriculation consists of two, three and four-year courses, some combined with degree courses. Vacation time is slightly different from here. The periods are the month of July, the month of October, (known as Michaelmas vacation), 10 days at Christmas, and 10 days at Easter. In graded schools a teacher moves with her class for a three-year period.

In the Transvaal what are known here as public schools are divided into junior and senior schools. Lady principals are the rule in the former and men in the latter.

HISTORICAL HATS SHOWN, EXHIBIT

MONTREAL, Que, Oct. 10—Hats, 1630-1930, comprised a special exhibit on display lately in a local store. From the gaily-bedlocked cavalier hat of the Stuart period down to the more simple federal and top hot of the present day, the changes in style were indicated by a number of models of different periods during the past three hundrd years.

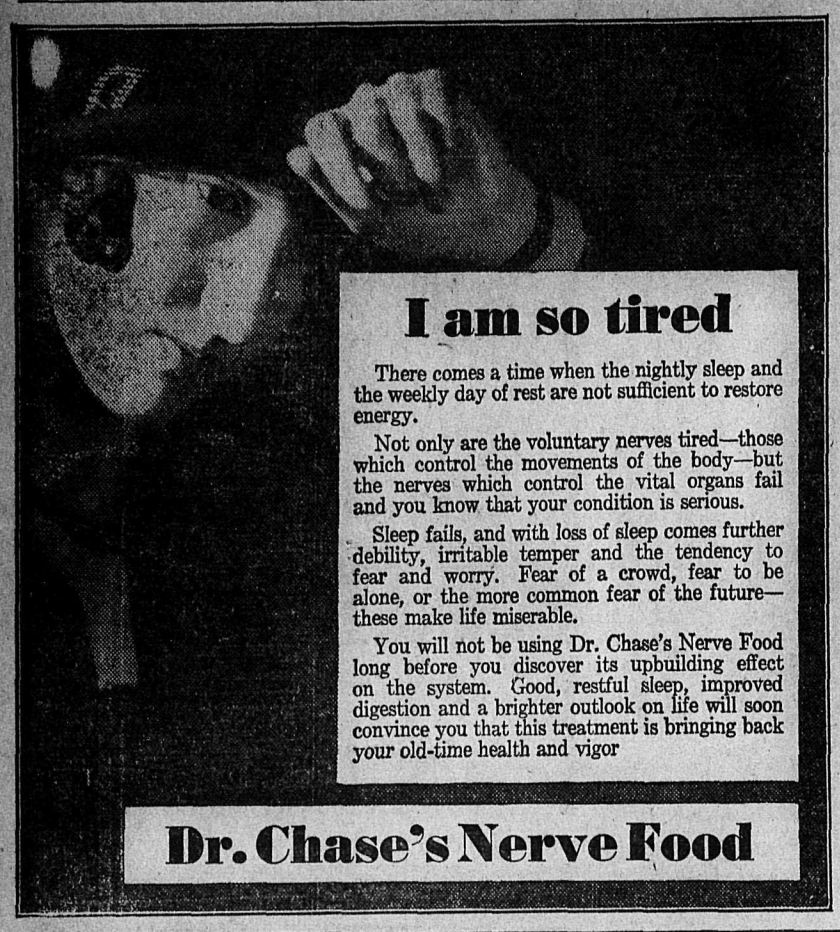

I am so tired

There comes a time when the nightly sleep and the weekly day of rest are not sufficient to restore energy.

Not only are the voluntary nerves tired—those which control the movements of the body—but the nerves which control the vital organs fail and you know that your condition is serious.

Sleep fails, and with loss of sleep comes further debility, irritable temper and the tendency to fear and worry. Fear of a crowd, fear to be alone, or the more common fear of the future—these make life miserable.

You will not be using Dr. Chase's Nerve Food long before you discover its upbuilding effect on the system. Good, restful sleep, improved digestion and a brighter outlook on life will soon convince you that this treatment is bringing back your old-time health and vigor

Dr. Chase's Nerve Food

Canadian Prosperity Week in Nelson, Oct. 11-18

IF YOU ARE ANTICIPATING BUILDING

You can, on account of low prices of material and an abundance of efficient labor, help yourself as well as unemployment.

Times Are Extremely Favorable to Those Who Wish to Build.

We Believe That a Favorable Opportunity Now Exists to Consider Building for Investment, Due to the Low Cost of Building Materials and Abundant Supply of Tradesmen Now Available.

A. H. GREEN CO.

Engineers and Contractors

Return From Abroad

On the left is Miss Jean Lind, daughter of Mrs. Robert Lind, who has just returned from school in Switzerland, and on the right is Miss Elizabeth Dold Brunke, daughter of Mr. and Mrs. F. C. Brunke, who recently returned from Eversholme School, Florence, Italy.

SOLDIERS ALLOWTNCE BILL, AN AID TO 'BURNED-OUT MEN', REVALUATION EXPLAINED BY KOOTENAY MEMBER

Indigents Who Saw Front Line Service Eligible for Allowance

PROVIDES IN CASES NOT PENSIONABLE

Total of $6,300,000 Written Off Since Revaluation Bill Introduced

OTTAWA, Oct. 10—No measure for the relief of ex-service men is of more interest than that known as the "Soldiers' Allowance bill", the following summary of which has been prepared by W. K. Esling, M.P. Mr. Esling also gives some interesting details of the revaluation measure.

SOLDIERS' ALLOWANCE

The bill for the relief of "burned-"out men" as they are referred to provides an allowance to veterans who have reached the age of 60 years in the sum of $40.00 per month to married men and $20.00 per month for single men, who saw front line service. The condition is that they must be indigent. The same allowance is available to a veteran with front line service regardless of his age, if he be permanently and totally unemployable, and is indigent. In other words, this legislation furnishes an allowance to veterans on the assumption that their battle service has prematurely aged them. It will provide for a good many cases that have been found to be non-pensionable, because this act contains no restriction as to the origin of a man's permanent and total incapacity. It is enough to know that he is totally and permanently incapable, and saw front line service, and is unprovided for.

MAY APPLY NOW

The Allowance act is now in operation and those who will benefit by it are:

Veterans of the Canadian Expeditionary Force.

Veterans of the Forces of His Majesty or those of His Majesty's allies who were domiciled in Canada at the time of enlistment.

FIELD OF SERVICE

Applicants under the Allowance act must have seen Great War service in a theater of actual war, or be in receipt of a Great War pension or have received a final payment in lieu thereof for a disability of 5 per cent or more.

CONDITION OF ELIGIBILITY

In order to be eligible for the allowance the applicant must have attained the age of 60 years, or be permanently unemployable by reason of physical or mental disability.

RESIDENCE

All applicants must have been domiciled in Canada for a period of one year immediately preceding the date of the proposed commencement of the allowance, and payment of any allowance granted is suspended if the recipient is residing out of Canada.

AMOUNT PAYABLE

Single men who are in receipt of income not exceeding $125.00 per annum may be granted the maximum allowance of $20.00 per month.

Married men, maintaining their homes, or widowers with dependent children, who are in receipt of income not exceeding $250.00 per annum, may be granted the maximum of $40.00 per month.

Any income in excess of the above amounts will be deducted from the allowance granted.

HOW TO APPLY

West Kootenay applicants who seek benefits under this allowance bill must communicate with the office of the department of pensions and national health at 517-8th avenue west, Calgary.

AN ALL-ROUND REDUCTION

When soldier settlers who purchased land from the Soldier's settlement board make their usual payments in October, their official statement will show an all-round reduction of their indebtedness, amounting to 30 per cent. Ex-service men who purchased land from the Soldiers' Settlement board, in cany cases, paid excessively high prices, as a result of which a bill providing for revaluation was passed in 1927. Where it appeared to the satisfaction of the board that the purchase price was too high, reductions were made of approximately 25 per cent. Notwithstanding this, it was felt that the indebtedness of soldier settlers was far beyond the productive value of the lands, in addition to which interest charges piled up at such a rate that the men were unable to carry on, and in many instances abandoned their holdings.

At the first session of parliament in 1930, a bill was passed providing for an all-round reduction of 30 per cent on a soldier settler's aggregate indebtedness for purchase price and accumulated interest. This reduction applied to soldier settlers who borrowed from the Soldier Settlement board in order to purchase land from a third party, although such borrowers did not benefit by the 1927 bill, which provided for a revaluation of their lands.

Another advantage of the 1930 bill was that it released purchasers who had borrowed in order to purchase stock or equipment. Loans for this purpose were secured by chattel mortgage on such equipment, as well as a mortgage on the land, and by the 1930 bill the land mortgage is considered sufficient to cover all indebtedness. Needless to say, this legislation will make the settler's burden infinitely easier.

In connection with this revaluation, it is interesting to note that up to date $6,300,000 has been written off, and it is expected that another $1,200,000 will be written off before the work is completed.

SALMON BITING NOW AT PROCTER; CATCHES LARGE

PROCTER, B. C., Oct. 10.—The fishing has again started at Procter, H. G. Schulze caught seven on Tuesday, three salmon of 16, 12, 7 pounds respectively, and four nice sized trout.

Ross Bradley caught a salmon of 13 pounds.

S. Jackson caught a salmon of 16 pounds.

INSTITUTE AT ROCK CREEK WILL STAGE A CHRISTMAS TREE

ROCK CREEK, B. C., Oct. 10.—Rock Creek Women's Institute at its regular meeting decided to hold the usual Christmas tree this year. Mrs. M. Kays and Mrs. E. Richter will have charge of the event. Eleven members were present at the meeting, which was presided over by Mr. McLennan. A sale of work will be held soon, the date to be set at the next meeting of the institute.

Rock Creek Couple Return From Visit to the Old Country

ROCK CREEK, B. C., Oct. 10.—Mr. and Mrs. Howard Smith of James Creek, with their two sons, arrived at their home on Thursday week, after having a most enjoyable trip of two months, travelling ing England and Scotland, visiting mostly with relations and friends of Mrs. Smith.

They crossed the Atlantic on the Duchess of Richmond, and had a splendid voyage.

While in the old country Mrs. Smith had also the chance to see her father and sister, who had arrived in England from South Africa.

Mr. and Mrs. Smith, on returning to Canada, crossed on the Duchess of York, and had a most delightful trip over. They had the opportunity to spend a few days in Toronto visiting with relations and friends there before returning to their home here.

Grote Stirling Is Visitor Grand Forks

GRAND FORKS, B. C., Oct. 10—Rev. Father Smith motored to Bridesville on Wednesday.

Mr. and Mrs. Grote Sterling of Kelowna, were visitors in Grand Forks, on Tuesday and Wednesday of this week.

Mrs. A. Murray spent a few days this week in Colville.

Mrs. J. Kenyon has returned from a visit to Spokane.

Mrs. T. T. Walker and son Tommy, accompanied by Mrs. J. Huffman, motored to Cascade on Tuesday.

MRS. CLARKE HAS TEA GUESTS, YMIR

YMIR, B. C., Oct. 10.—Mrs. J. H. Clarke had as her tea hour guests on Wednesday Mrs. L. P. Bond, Mrs. Wendell Shrum and Mrs. W. B. McIsaac.

Mr. and Mrs. H. Stevens had as their guests on Wednesday evening Mr. and Mrs. S. L. Springer of Grand Forks, Mr. and Mrs. Clarence McIsaac and Mrs. W. B. McIsaac.

Mr. and Mrs. S. L Springer of Grand Forks left by train on Thursday for Spokane and Gem, Idaho. In the latter place they will be the guests of their son and daughter-in-law, Mr. and Mrs. Howard Springer.

Richard Barron of the Goodenough mine spent Tuesday in Nelson.

Mrs. V. Anderson was a Nelson visitor on Monday.

ROYAL MARRIAGE ARRANGED, EUROPE

MONTREAL, Oct. 10—The marriage of Babette, eldest daughter of Mr. and Mrs. Laurance Lyon, to Prince Cyril Kossatkine-Rostoffsky, son of Prince Theodore Kossatkine-Rostoffsky, of Paris, France, has been arranged to take place on Saturday, September 20, in this city. The bride will have as her attendants, her sister, Miss Camille Lyon, and her cousin, Miss Yvonne Sutherland. Prince Paul Lieven will be best man.

Judge H. C. Ward, 80, has written a challenge to John D. Rockefeller, Sr., for a game of golf. Judge Ward's courage was heightened considerably when he made a hole in one at Rock River, Sterling, Ill.

NORTH-SOUTH AIR MAIL NOW PLAN, ALBERTA

Is Extension of Prairie Service; Air Beacons Ordered

CALGRY, Oct. 10.—Indications of establishment of a north and south air mail route in Alberta, linking Lethbridge, Calgary and Edmonton, were received in Calgary Tuesday.

Hint of the new service was given by Inspector A. B. McLean of the department of civil aviation of the federal government, in Regina, who stated that contracts for the erection of beacons between the three cities had been awarded to the Highway Lighthouse company of Canada. The same company also received the contract for lighting equipment between Saskatoon and Moose Jaw, in Saskatchewan.

With Inspector K. E. Whyte, Inspector McLean has completed the survey in Alberta for the proposed air mail service. The Albertan learned, and work of installing the lighting equipment is to commence shortly the visit to the Alberta points was made during the past week.

SITES CHOSEN

The contract, so far as the points in Alberta are concerned, calls for the erection of revolving beacons and complete boundary lights for the various fields. These fields are to be located at Dauntless, Bow Island and Taber, lying between Medicine Hat and Lethbridge, and at Barons, Kircaldy, Gladys, Carstairs, Mayton, Red Deer, Ponoka and Leduc, lying between Lethbridge and Edmonton witn Calgary as the central point. Construction of the lighting system at Dauntless, Bow Island and Taber, is for a service linking Medicine Hat and Lethbridge

Sites for the lighting equipment on the Saskatoon-Moose Jaw route in Saskatchewan will be located at Aylebury, Davidson, Kenaston and Dundurn.

At present the Rutledge Air Service of Calgary operates a passenger and expresss ervice daily between Lethbridge, Calgary and Edmonton, but all flights are made during daylight. Planes operatng on the routes make the flights between 8 o'clock in the morning and 6:40 o'clock in the evening.

No indication could be obtained as to when th north and south air mail service would be established, this largely depending on the time required to compteve the work of installing the beacons and lighting equipment.

Girls and women of France, who for years practically took no interest in sports, are now playing football, hockey, basketball, and running cross-country races in increasing numbers.

EDMONTON DAY NURSERY SURE OF SUPPORT

EDMONTON, Alta., Oct. 10 — Without a single penny spent in equipment or labor, and its financial upkeep ensured for the next 12 months, the Edmonton day nursery for the care of infants and young children whose mothers are obliged by force of circumstances to labor outside their homes, was opened recently by his honor Lieutenant-Governor Egbert.

Lady, Rodney whose wide knowledge of conditions as child welfare convener of the local council of women, and the general social problems was chiefly responsible for the launching of the venture, expressed her thanks graciously to all who had lent their support particularly Mr. A. B. Macdonald and members of the Lions' club who have assumed financial responsibility for the institution.

RHEUMATISM?

Sciatica? Lumbago?

T-R-C's give safe, speedy relief from pain and stiffness. Mr. B. F. McNeely of Peterboro, Ont., writes: "I have no hesitation in saying that Templeton's Rheumatic Capsules are the only remedy that has given me relief from my pain." T-R-C's are equally good for Sciatica, Lumbago, Neuritis, Neuralgia. No harmful drugs. 50c and $1 at your dealer's. 151

T-R-C's TEMPLETON'S RHEUMATIC CAPSULES

SIMONDS SAW BITS

Alloys of special Simonds steel tempered to give best possible cutting edges give Simonds Saw Bits their wonderful capacity and long life. They speed up the work and reduce costs.

SIMONDS CANADA SAW CO. LTD.
MONTREAL TORONTO VANCOUVER
SAINT JOHN, N.B. D-38

Reasons Why You Should Use

Cuticura Soap

1. It is pure and you should use the best for daily toilet use.
2. It helps to make and keep the skin clear and healthy.
3. It contains medicinal properties so is excellent for skin troubles.
4. It keeps baby's skin healthy.
5. It is excellent for shampooing the hair.
6. It is economical at 25 cents a cake.

Sold everywhere.
Canadian Depot: J. T. Wait Company, Ltd., Montreal.

Building Times Are Good

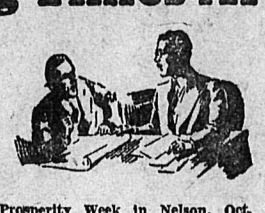

Canadian Prosperity Week in Nelson, Oct. 11-18

In Brief

Though there's considerable pessimism in other quarters . . . times are extremely favorable to YOU who wish to BUILD . . . and, when it comes to the selection of Lumber, choose it at the W. W. Powell Co., Ltd., where the finest woods are available.

W. W. POWELL CO., LTD.

The Home of Good Lumber

NELSON, B. C.

ILL ROSSLAND MAN IS NOW IMPROVING

ROSSLAND, B. C., Oct. 10—Mrs. J. Thorrogood and family have taken up their residence in Kimberley.

Thomas Sommerville, who has been seriously ill at his home on Sixth avenue, is reported as improving.

Mrs. Guy Cooper and little daughter are the guests of Mrs. Cooper's visiter, Mrs. J. A. Irving in Nelson.

Misses Mary and Eda Vetere have returned from a visit with friends at Blueberry.

SLOCAN PARK, B. C., Oct. 10.—Miss J. W. C. Ruddell, teacher of Slocan Park school, spent the week-end with her father, Rev. T. W. Ruddell, at Slocan City.

Miss Norma Curzon, who is attending high school in Nelson, spent Sunday with her parents, Mr. and Mrs. Fred Curzon of Slocan Park.

Prosperity Week, Oct. 11 to 18

FOR THE PROSPERITY OF NELSON AND BRITISH COLUMBIA, BUY GOODS MANUFACTURED IN THE PROVINCE

WE ARE AGENTS FOR

Restmore Beds

and

HIGH CLASS

Furniture

Made in Vancouver

Trunks and Baggage

Manufactured in Vancouver

Chinaware

Manufactured in England

BUY B. C. MANUFACTURED GOODS AND KEEP YOUR MONEY IN THE PROVINCE

J. P. MORGAN

ESTABLISHED IN NELSON 16 YEARS

Minard's will ease the pain and prevent any possibility of infection.

Splendid for corns, sore feet, burns, cuts, toothache, etc.

The Great White Liniment 81

MINARD'S "KING OF PAIN" LINIMENT

PROSPERITY WEEK IN NELSON

Oct. 11-18

Our new construction plant is equipped to handle all classes of work.

We have been associated with the growth of the Kootenay for the last 20 years.

NELSON'S PIONEER BUILDING AND CONSTRUCTION ORGANIZATION

John Burns & Son

HEAVY TRAFFIC UPON THE ROADS OF PROVINCE SAYS HON. NELS LOUGHEED ROADS AMONG BEST MONEY EARNERS

Suggests New Bridges at New Westminster to Speed Traffic

ANNUAL HIGHWAY BILL $5,000,000

B. C. Cars Travel Over Half Million Miles Use 40,000,000 Gallons Gas

VANCOUVER, Oct. 10—During the average day of 16 hours two motor vehicles passed a given point on British Columbia's main highways every minute during the present season—more than 2000 automobiles, trucks and busses a day—and on some more populous roads the daily average ran as high as 7672.

Such was the information divulged by Hon. N. S. Lougheed, minister of public works, in the course of an address to the transportation bureau of the board of trade at a luncheon in Hotel Vancouver recently.

Packing his talk with interesting statistics which show that highways are among the province's best money-earners, the minister dealt comprehensively with the work of his department and the returns which highways bring to all classes of citizens.

Showed that the daily average on the Pacific highway at New Westminster bridge, a bottle-neck which must be relieved by new bridges, is 7672 vehicles, with a mximum day of 13,419. On the Island highway at Nanaimo the daily average is 2656, with a maximum day of 3316. Pitt river bridge bears a daily traffic of 1528 vehicles, with a maximum of 3129.

British Columbia's annual highway bill, the minister continued, is approximately $5,000,000, of which 75 per cent is paid by direct taxation. He emphasized the benefits which accrue to the whole community for the remaining 25 per cent taken from general revenue.

ROAD COSTS

During 10 years from 1921 to 1930 the province spent: On maintenance, $19,120,000; on construction $32,388,000. During the years 1929 and 1930 maintenance amounted to $4,350,000, and construction approximately $14,000,000. Revenue, including that apportioned to municipalities, amounts to $4,500,000, with a net revenue of $3,830,000.

He drew comparison between the value of and direct return from provincial highways in 1920 and 1930. In 1920 the value of highways and bridges was $42,538,000, with a direct return of $582,082 or 1.4 per cent. In 1930 the value was $69,037,700 with direct return of $4,500,000 or 6.5 per cent.

B. C. TRAFFIC GREAT

Highway officials counted more than one-third of a million cars on the highways of the lower mainland during the season from May to September of this year. Of these 10.6 per cent more foreign licenses. British Columbia Cars travel more than half a billion miles a year and use 40,000,000 gallons of fuel. Over each of the 23,500 miles of roads and streets daily average of 70 cars a day. The automobile payroll, including garages, transport companies, filling stations and allied businesses amounts to $4,536,000 annually.

'AUNT LUCIA' IS HIT, CRANBROOK

80 Local People in Cast; Tots Please in Chorus

CRANBROOK, B. C., Oct. 10—The face comedy 'Aunt Lucia' being staged by the Cranbrook Gyros on four nights of this week, beginning with a children's night on Wednesday, is being well received by the patrons of local performances and supporters of the excellent Gyro enterprises. Whilst the production is not up to the high musical standard of some of the former operas put on by the same club, being mainly farce with choruses sandwiched in as a side line, the plot abounds in funny situations giving scope for excellent work on the part of local comedians.

George MacDonald as Jerry Watson impersonating Aunt Lucia, carries half the weight of the performance on his shoulers and gives a highly amusing and consistent burlesque of an old lady, keeping the audience in roars whenever on the stage. Aunt Lucia, who is supposed to be visiting at a fraternity house in a co-ed college, is given good collegiate support in the cast by Bill Taylor and Lorne Watson as students, Beulah Hill and Louise Robertson as the boys' sweethearts, Molly and Betsy, Gracie McNeil as Jerry's girl, Mrs. Willis as the severe but aromous Dean Howard, A. Shankland as Professor Gaddis with a leaning for Dean Howard which becomes deflected by the lure of *Aunt Lucia's millions*, Dr. Fergie and Mrs. Marsh as Dr. and Mrs. Seamore, the dignified heads of the college and Bert Sang and T. Godfrey, visiting parents who were also attracted by the fabled wealth. Other parts well taken were those of Dr. Mittun and T. Moore as freshmen, Don Burton, glee club president, Jack Atchison, fraternity president, Ian Cameron as cheer leader, Jack Barber as college sheik and J. DeWolf as messenger boy.

The chorus numbers were snappy and attractively costumed and showed expert training in the brief time which the director had been at work on the production here. A coast man who witnessed the performance stated that there were more pretty girls on the stage than he had seen in Vancouver. The college flappers, sailor girls and milk maids all made attractive numbers.

Two items enthusiastically received were graceful ballet dancing of Susanne Staples and the specialty dance of Gladys and A. H. DeWolf, both these being the equal of dancing seen on any stage in the east.

The curtain raising number, 'Take Me Back to Babyland", featuring about 20 of Cranbrook's tiniest tots, delighted the audience, these being found asleep about the stage at the raising of the first curtain and awakened and told the story of the Boogyoogle Man with Mrs. Norgrove as dramatic reader.

Another between acts number that brought the house down was the appearance on the stage of a number of Cranbrook's usually staid and sober business and professional men impersonating the world's leading feminine beauties. Each receiving an ovation that might well have delighted the movie queens and others being impersonated.

An orchestra of local talent greatly added to the enjoyment of the evening. V. C. Edwards being at the piano. The case consisted of some 80 persons, all local. Proceeds from the venture will go toward the improvement of the Gyro swimming pool. Miss Jean Hollingsworth was personal director of the production.

Makes Trip by Airplane to Coast to Be Admitted to British Columbia Bar

ROSSLAND, B. C., Oct. 10—S. Home Kyle of the legal department of the Consolidated Mining and Smelting Company of Canada, limited, who recently passed his law examinations, left by airplane for Vancouver last Friday, where he was admitted to the British Columbia bar.

VISITS FRIENDS

INVERMERE, B. C., Oct. 10—F. G. Brown at one time in this part, is now stationed at Chase was in last week enjoying a portion of his holidays here.

NEW TREASURER

Hon. E. A. Dunlop, minister without portfolio, who becomes provincial treasurer, under new rearrangement of the Ferguson cabinet.

CANADA'S FIRE LOSS $47,500,000, 1929

Canada's fire losses in 1929 totalled $47,500,000, which were far in excess of any other country in proportion to population. For the purpose of drawing the attention of Canadians to the vast waste by fire, and also in hope of cutting down this enormous expenditure, "Fire Prevention Week" was introduced.

While lessons in fire prevention are undoubtedly valuable in any part of the world, they are perhaps more valuable in British Columbia on account of the enormous timber resources and the almost wholly frame construction of homes and buildings.

Eevry citizen has been asked to cooperate in reducing the fire hazard in order that the greater part of the $47,500,000 paid out in fire losses may be placed toward the building up of manufacturing plants and providing employment for Canadians.

INVERMERE, B. C., Oct. 10—Mr. and Mrs. G. C. Green and Miss Maudie Green of Athalmer returned to their home after an extended tour to the coast.

CANYON CITY PIONEERS RECALL THE EARLY DAYS AROUND FESTIVE BOARD; WILL CELEBRATE AGAIN IN YEAR 1933

CRESTON, B. C., Oct. 10—The days of 1908 and immediate succeeding years at Canyon City were recalled in speech, story and joke at the dinner of the Canyon Pioneers' association Wednesday night at the home of Mr. and Mrs. A. A. Bond at Canyon, the attendance being confined strictly to those now living in that district, who were also resident there 22 years ago, when land in that section was first thrown open to purchase by Canyon City Lumber Co., Ltd.

Covers were laid for 12 and the only absentees were Robert Turner and "Shorty" Adams, who were unavoidably detained. The dinner had the real birthday flavor to it, with Mrs. Bond providing the customary cake with 22 candles and all the other seasonable delicacies to which the "pioneers" did full justice.

The gathering was presided over in happy fashion by Hilton Young, who in his introductory remarks as toastmaster, recalled that the first land buyer was T. R. Mawson, who purchased in October, 1908, on his arrival from Okotoks, Alberta, although the first man to occupy land was Robert Turner, who was residing at Creston at the time Block 812 was made available to purchase. The first pioneer, however, is "Shorty" Adams, who arrived in May, 1908, as an employee of the company. The toasts, which were proposed and responded to in most interesting style, were:

The king.

"Pioneers"— proposed by T. R. Mawson, response by D. Rogers.

"Canyon City"—Proposed by W. E. Searle, response by F. Knott.

"The Ladies"—Proposed by James Turner, response by Mrs. Searle and Mrs. Knott.

"The bachelors"— Proposed by Campbell Blair, response by James Turner and T. R. Mawson.

"Our hosts"— Proposed by H. Young, response by Mrs. D. Rogers.

It is the intention to have these gatherings in the future and a committee of three, Mrs. Searle and Messrs Young and J. Turner, who were authorized to take charge of a get-together in 1933, to observe the quarter century anniversary to which it is proposed to invite all the landowners of 1908 whether they now reside at Canyon or not.

Cabinet Members in Hunt in Windermere

INVERMERE, B. C., Oct. 10—E. M. Sandilands, government agent at Wilmer, left this week for a short holiday. Mr. O'C. Moore is relieving him. Commander J. C. Powles of Wilmer also accompanied on the first leg of his journey.

Low Chow alias Wing Sun, for many years a prominent resident of Wilmer, left on Tuesday for an extended visit to his old home in China.

Honorable Mr. Pooley, attorney-general, accompanied by the Hon. Mr. Mowe, provincial secretary, and chief game commissioner Bryan Williams, made a hunting tour into this district last week.

The First Box Brought Her Relief

Saskatchewan Lady Now Praises Dodd's

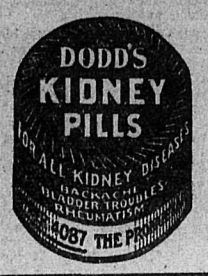

"I was troubled with my kidneys and bladder last Fall," writes Mrs. C. T. Desmarais, Box 115, Paynton, Sask. "I purchased a box of Dodd's Kidney Pills and after taking half of it got relief. I am now perfectly well and have no more trouble."

Dodd's Kidney Pills are purely and simply a kidney remedy. They act directly on the kidneys, strengthening them and putting them in condition to do their full work of straining the impurities out of the blood. The result is that new strength is carried to every part of the body. Dodd's Kidney Pills have been in use in Canada for nearly half a century. 246

PROSPERITY WEEK, OCT. 11 to 18.

OUR CONTRIBUTION

We are endeavoring to contribute to the prosperity of Nelson and district by purchasing all our milk from local farmers, thus contributing to the community's prosperity and indirectly helping to build up first-class dairy herds, thereby enabling us to supply our customers with pure fresh milk daily.

Kootenay Valley Milk Products

W. COOPER, Manager

CANADIAN PROSPERITY WEEK IN NELSON

IT IS THE POLICY OF

Kootenay Breweries Ltd

TO PURCHASE

Canadian Malt AND Canadian Hops

AND TO PUCHASE THE

Highest Quality Only

Which, in conjunction with the most modern equipment, expert brewmaster and Nelson's unexcelled water, accounts for the high reputation which has been won by

ROYAL EXPORT BEER

AND

KOOTENAY ALE

KOOTENAY BREWERIES LTD.

NELSON, B. C.

ANGUS HAY, MARYSVILLE, IS ELECTED PRESIDENT FARMERS INSTITUTES AT ANNUAL CONVENTION AT CRANBROOK

Invermere Fair Leads District; Will Ask Government for Larger Grants Towards Fall Fairs; Banquet Well Attended

CRANBROOK, B. C., Oct. 10.—The annual convention of District 1 of the Farmers' Institutes of British Columbia was held at Cranbrook on Wednesday and Thursday of this week with the best attendance yet recorded at a gathering of this kind. The meetings were held in the city hall and were opened by His Worship Mayor Roberts.

In the election of officers Angus Hay of Marysville was re-elected president of the organization, the other officers being: J. F. Morrow of Baynes Lake, vice-president; Mrs. Godfrey, secretary-treasurer; J. Munroe of Newgate and H. Welstead of Parsons, directors; A. Wolfenden of Brisco, delegate to the advisory board for 1931, with J. Lancaster as alternate; and J. Harbinson of Cranbrook, auditor.

Delegates from the various institutes of the district in attendance at the convention were: O. Holm, of Wardner; J. Barry of Jaffray; R. DeLisle for Fernie; J. Lancaser of Grasmere; Major Young of Invermere; E. Smith or dgewater; J. Munro of Newgate; J. F. Morrow of Baynes Lake; William Weaver of Elk Valley; A. Wolfenden of Brisco; H. Welstead of McMurdo; A. B. Smith of Cranbrook, advisory board secretary; J. W. Bonavia, superintendent of farmers' institutes for British Columbia; H. W. Barr, president of the Stock Breedern' assotion of the district; Dr. Rutledge, manager of the Cranbrook fall fair; William Blaine, water rights engineer of Nelson; F. M. MacPherson, district M.P.P.; R. S. Newton, superintendent of the Dominion experimental farm at Windermere, and H Chester, assistant superintendent.

Business sessions of the convention were held on Wednesday afternoon and Thursday morning, the social event of the met being the annual banquet which was held in the K. P. hall on Wednesday eveoing. About 60 were present at the banquet for which the Women's association of the United church acted as caterers. Angus Hay, the re-elected president, was chairman of the gathering, speaking briefly of the good work being done by the institutes in the district, and called on many of the delegates from outlying parts of the district, each of whom spoke briefly and to the point

W. J. Bonavia of Victoria gave the standing of the three fairs held in District 1, this being: Invermere 76.2, Cranbrook 74.4 and Fernie 68.9. He said that the fall fairs should be an advertisedent for crop competitions

SEEK INCREASED GRANTS

F. M. MacPherson stated that the government would be asked to increase the grants to the district fairs, the fair at Cranbrook this year having a deficit of something the district had urged more field like $400. He also stated that the fall fair was one of the best means of advertising the possibilities of the district.

Major Young of Invermere spoke of the necessity of cooperation between the farmers and the merchants of the various districts. Other speakers, who brought up one point or another of benefit to the local institutes, or merely told a good story and sat down were R. G. Newton of Invermere, H. Munroe of Newgate, S. J. Morrow of Baynes Lake, P. C. Black of Victoria, A. Wolfenden of Brisco, J. Lancaster of Grasmere, E. DeLisle, district agriculturist, E. Smith of Edgewater, H. Chester of Invermere, O. Holm of Wardner, W. Weaver of Elk Prairie, R. Barr of Jaffray, H. Welstead of McMurdo and F. J. Smythe and A. B. Smith of Cranbrook.

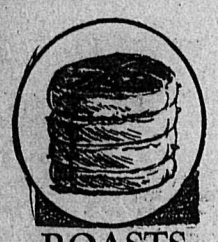

ROASTS

Delicious Meats of all kinds, including Cooked Delicacies

Buy it in Fairview from

FAIRVIEW MEAT MARKET

Phone 295

ASK YOUR GROCER FOR

CRYSTAL GELATINE

100% British Product

No fancy packages to be paid for.

You get just twice the gelatine you can buy in any other kind.

Suitable for any purpose for which Gelatine is required.

FAIRVIEW MEAT MARKET

PHONE 295

Prosperity Week in Nelson, Oct. **11-18**

You will feel and look

More Prosperous

You will be more capable of achieving prosperity if you have your teeth attended to TODAY.

Dr. KEELEY

Dentist

Nelson and Trail

Society

(Continued from page 5)

assizes, leaves this morning for East Kootenay, to preside at the sessions at Fernie and Cranbrook.

* * *

Norman Cook has left for Grand Forks, where his parents reside.

* * *

B. N. Sharp, of the Bayonne mine was in town Thursday evening and left yesterday morning for the mine.

* * *

Robert Hill was in from Longbeach yesterday.

* * *

Mrs. J. S. Hincks, who has been in the city for the past few days, left yesterday afternoon for her home at Howser.

* * *

C. B. Davidson, merchant at Passmore, paid a visit to town yesterday.

* * *

Mr. and Mrs. Ferguson Wilson, Josephine street, have returned from Spokane where they have been spending the last few days.

* * *

Mr. and Mrs. W. Godfrey of Vancouver, who spent yesterday in Trail, left for the coast last evening.

* * *

Most Rev. W. M. Duke, D.D., coadjutor archbishop of Vancouver, will arrive in Nelson this evening, and will administer confirmation tomorrow in the Church of Mary Immaculate. While in the city His Grace will be the guest of Rev. J. C. McKenzie.

* * *

Alex Johnson of the C.P.R. passenger department in Winnipeg, has left for the east after a business visit to Nelson and district.

* * *

Mrs. Elizabeth Nicks, of Winnipeg, grand instructor of the Ladies Society to the Locomotive Firemen and Enginemen, who recently paid an official visit to the Nelson Ladies society, has left for Penticton. She was accompanied by Mrs. Conder, who is secretary of the Winnipeg lodge.

* * *

Mr. and Mrs. P. G. Morey, Hoover street, have as their guests Mr. and Mrs. James Martin of Atlantic City, N.J., who arrived last evening from Vancouver.

* * *

Mrs. S. A. King, of Ainsworth, accompanied by her son-in-law, Ashton Powers, of Cranbrook, and his two children, Campbell and Geneva, and Allison Byers of Ainsworth, was a shopper in town yesterday.

* * *

Captain McMurray, superintendent engineer of British Columbia coast steamships, has spent the past couple of days in the city, and leaves this morning for the east.

* * *

Mr. and Mrs. Adolph Dans left Tuesday by motor for their home in Seattle, after spending two months in Nelson, the guests of Mrs. Dans' parents, Mr. and Mrs. John Gilbert. They were accompanied here by Mrs. Dans' sister, Mrs. George Lister, and two little daughter, Helen and Patsie, of Vancouver, who returned to the coast some time ago, and by Mr. and Mrs. A. Carlson, also of Seattle, who returned south this week by bus.

* * *

Dr. and Mrs. F. M. Auld and son Bertram are expected to return this morning from their three weeks' motor holiday at Vancouver.

MISS JOHNSTON TO VISIT IN THE U. S.

FERNIE, B. C., Oct. 10.—Miss Edna Johnston left this week on a visit to Mrs. B. J. Kennedy (formerly Miss Mille Caufield of Fernie) at Leavenworth, Wash.

She will be accompanied on her return by Mrs. Kennedy who will spend a couple of weeks the guest of Mr. and Mrs. Barney Caufield of this city.

Miss Dolores Kelman of Fernie is expected shortly from Leavenworth where she has been spending a fortnight with Mrs. Kennedy.

CANADA APPLAUDS BOYD

OTTAWA, Ont., Oct. 10.—(CP)—When informed of the safe arrival of Captain Errol Boyd and Lieut. Harry P. Connor at Trasco, Sir George Perley, acting prime minister, despatched a cablegram of congratulation on behalf of the government and people of Canada. Sir George's cablegram, addressed to Captain Boyd, was as follows:

"On behalf of the government and people of Canada heartily congratulate you on being first Canadian to fly across the Atlantic and rejoice to hear of your safe arrival."

STEINBERG JURY DISAGREES

TORONTO, Ont., Oct. 10.—After retiring this afternoon to deliberate on the case of Abraham Steinberg, local monument builder, charged with the murder of his partner and nephew, Samuel Goldberg, on March 5, the jury in the criminal assizes disagreed tonight and was discharged. Mr. Justice Jeffrey traversed the case to the spring assizes.

FOUND "NOT GUILTY"

FREDERICTON, N.B., Oct. 10—After deliberation by the petit jury for three hours and a half, on the 12th day of the trial, Isabel Carr, housemaid, was tonight found not guilty of murdering her aged mistress, Mrs. Mary E. Clark, on August 7, last.

LARGE GANG OF MEN BUSY ON HIGHWAY SLIDE

Expect to Have Trail-Columbia Gardens Road Open Sunday

With a large gang of men working, it was indicated yesterday by Lloyd A. Fleck, assistant public works engineer in charge of the maintenance, that the Trail Columbia Gardens road, blocked by a slide detoured over a temporary road.

The slide, caused by the extremely heavy rain Tuesday night, wiped out 1000 feet of road on the Trail side of the Fruitvale road junction.

Fifteen men working near Fruitvale have filled in an old bridge and are widening and straightening the road.

The first bridge out of Trail is being filled in and a culvert installed.

Beaver crek bridge has been rebuilt and widened.

SCOTIA'S LASSIES KEEP ANNIVERSARY

Eleventh Banquet of Thistle Lodge Honors Past Chief Daughters

Forty members of Thistle lodge, Daughters of Scotia, sat down in K.P. hall Friday evening to the eleventh anniversary banquet of the lodge, the occasion being memorable for the fact that for the first time all the subsidiary chairs were occupied by past chief daughters.

Chief Daughter Jean Hooker, who presided, was supported by Past Daughters Mrs. W. S. Gow, Mrs. D. G. Mosses, Mrs. L. Pickard, Mrs. J. Cunningham, Mrs J Milne, and Mrs. R. Waldie, and the occasion was voted "Past Chief Daughters Night."

One of the features of the most enjoyable banquet and program was the address of Chief Daughter Jean Hooker, who proposed that "Past Chief Daughters Night" be annual in future, on the occasion of the anniversary dinner. This proposal was heartily approved.

ARGUE APPEAL, BIG MISSOURI

OTTAWA, Ont., Oct. 10.—(CP)—The appeal of William F. Harris of Port Angeles, Wash., against Daniel Lindeborg of Stewart, British Columbia, and Laura McEwan of Rock Siding, British Columbia, was argued before the supreme court of Canada today and judgment was reserved.

The dispute arises over the sale of the Big Missouri mine in the Salmon river district of British Columbia. The sale price together with certain payments on options totalled $30,000 and Mr. Harris is claiming one-third of this amount. The case came up from the British Columbia courts.

Social Events in Trail City

(Continued from page 5)

Mrs. S. Jones. The gifts were presented to the guest of the evening in a basket decorated in pink and white, and surmounted by a kewpie dressed as a bride. Miss Mabel Eyers and Miss Barbara Hill carried in the basket. Those attending were Mrs. S. Alibone, Mrs. C. Ades, Mrs. T. Page, Mrs. T. Hinton, Mrs. G. Long, Mrs. Herbert Wilson, Mrs. G. H. Hill, Mr. and Mrs. J. Ferguson, Mr. and Mrs. S. Jones, Mr. and Mrs. Melrose and two children, Mr. and Mrs. B. Cottrell, Miss Mabel Eyers and Miss Barbara Hill.

* * *

Malcolm Morrison returnd Saturday evening from an extended trip to his old home in the Hebrides.

* * *

J. E. Carter who has been spending a vacation at the coast, has returned.

* * *

Mrs. C. W. McBey was guest of honor at a second daintly arranged tea given by Mrs. H. Carley White yesterday. Yellow and pink chrysanthemums were tastefully used in decoration. Mrs. P. Rock poured, while Mrs. A. H. McDonald assisted in serving. Those present were Mrs. C. W. McBey, Mrs. W. A. Curran, Mrs. J. B. Twaddle, Mrs. P. Rock, Mrs. A. W. McDonald, Mrs. G. J. Kinnis, Mrs. J. Jewitt, Mrs. F. Sindel and Mrs D. C. Irwin.

* * *

Mrs. N. D. B. Larmonth was hostess Tuesday evening to the members of the business girls' branch of the women's auxiliary. Mrs. Larmonth served dainty refreshments.

* * *

Mrs. J. S. Page and Mrs. D. A. Bell were joint hostesses yesterday afternoon at a silver tea at the home of Mrs. Bell, Second aveune, when about 30 members of the East Trail mission and friends attended. Red dahlias were used in decoration. Miss Kittie Page and Miss Violet Bell assisted in serving the dainty refreshments.

* * *

Mr. and Mrs. J. Allison have returned from Nelson where they have been spending a vacation.

* * *

Mrs. F. J. Schofield left Tuesday morning for Vancouver, where she will spend a month's vacation visiting relatives.

* * *

Mrs. Stanley Angus was hostess last evening to the members of the newly formed Ladies' Service auxiliarly. There was a good attendance, and the time was spent in making candy boxes and arranging for a novelty tea and musical program. Dainty refreshments were served by the hostess, assisted by Mrs. W. Burgess, Mrs. Gibbs and Mrs. W. C. Wilson. Mrs. O. H. Nelson will be hostess to the party next week at her home in Tadanac.

Trail News of the Day

TRAIL HOUSES AND LOTS. Insurance. Notary. J. D. Anderson, Trail. (2075

BRITISH CRUISERS MAY GO TO BRAZIL

LONDON, Oct. 10—(AP— Two British cruisers in the West Indies have been ordered to stand by in readiness to sail for Brazil and protect British interests during the civil war if necessary.

The admiralty stated that the cruiser Delhi, now coaling in Trinidad, and the cruiser Dauntless, at Kingston, Amaica, were being held ready for emergencies.

Each is of 4,650 tons, carrying six-inch guns.

RIO JANEIRO, Oct. 10—(AP)—Triumph for the government against the Brazilian revolutionary movement was predicted today in a manifesto issued by President Washington Luis, who enumerated the federal defences and described the rebel campaign as fostered by "dissatisfied seditious elements and incontinent politicians."

PORTO ALEGRE, Rio Grande Do Sul, Brazil, Oct. 10 — Brazilian federals and rebels today fought a battle at Joinville, a Santa Catharina city, which is one of the two government holdings in South Brazil that resulted in 10 rebel casualties and the surrender of part of the defending forces.

The Rio Grande Do Sul house of representatives today voted a credit of 50,000 contos (about $500,000) to carry on the revolutionary movement, while Porto Alegre banks resumed operations today and reported that receipts were greater than withdrawals.

WILESBARRE, Pa., Oct. 10—Four men were killed and one injured today by a gas explosion in No. 4 colliery of the K[illegible]on Coal company at Edwardsville.

SECOND NELSON KIDDIE TAKEN TO ISOLATION HOSPITAL WITH CLEAR CASE OF INFANTILE PARALYSIS

Little Lorne Jackman, four-year-old son of Mr. and Mrs. E. Jackman, Robson street, was taken to the civic isolation hospital last night, under directions of Drs. W. O. Rose and H. H. MacKenzie, with a clearly diagnosed case of infantile paralysis.

His is the second case to break out, a child of Mr. and Mrs. Ross Fleming being taken to the isolation hospital a few days ago, under instructions of Dr. E. C. Arthur, city medical health officer.

Little Lorne first showed illness on Thursday, and yesterday afternoon each additional symptom pointed in the direction of infantile paralysis. The diagnosis seemed certain by evening, and the kiddie, after being given the serum treatment, was removed to the isolation institution.

KILLS CLERK IN BROKER OFFICE THEN SUICIDES

100 Persons Nearby as Three Shots Fired Into Clerk's Body

PHILADELPHIA, Oct. 10.—Edwin W. Sprankle, member of a socially prominent suburban family and a confidential clerk of Carstairs & Co., stock brokers, was shot to death today at the company's offices by a former customer who then shot himself and died a short time later in a hospital.

Sprankle, who was 32, was shot three times while he talked with a former customer, Adam Jukus, a barber of Oakview, a suburb, as they stood inside the Walnut street entrance to the broker's offices on the ground floor of the stock exchange building. Nearly a hundred persons in the board room of the broker office were within a short distance of the men and general confusion and alarm followed the shooting.

James B. Carstairs, senior member of the brokerage firm, said Jakus had closed out his account on September 15 and received a check for the balance. Carstairs said he was not known to have had further dealings with the company, and could offer no motive for the shooting.

Police said Jakus had recently taken a friend to the company's office and that the friend had lost heavily in the stock market slump. They indicated the shooting might have resulted from an argument over the friend's account.

MISS BENNETT HONORS THE R-101 DEAD

LONDON, Oct. 10.—(C P cable)—On her return tonight from Southampton, where she christened the new Canadian destroyer, Skeena, at the ship's launching, Miss Mildred Bennett, sister of the prime minister of Canada, visited Westminster hall to deposit a large bouquet of flowers in tribute to the victims of the R-101 disaster.

Asbestoline Roofs

Are insured free in a good company for ten years. It is water proof and acid proof. You can fix that leak yourself in valley or eave trough.

B. C. Plumbing & Heating Co.

Distributing Agents

News of the Day

Reserve November 19th for Ladies Auxiliary B. and R. T. Annual Dance. (2145

Knights of Pythias Hallowe'en novelty dance, October 31. Eagles hall. Prizes for best costumes. (2203

Keep in mind Pythian Sisters military whist, Monday, October 13. Admission 35 cents. Everybody welcome. (2231

COMING BY REQUEST to Eagles Hall, Friday, October 24th. TRAIL TROUBADOR seven-piece DANCE ORCHESTRA. (2206

BUGLE BAND DANCE

Eagles' hall, tonight, from 9 to 12. Good music, lots of pep. 75c and 25c. (2230

L. O. B. A. Court Whist drive October 14 in K. P. hall. Good prizes and refreshments. Special prize lucky number drawing. Admission 35c. (2232

Nelson Lawn Bowling Club will hold their annual social on Wednesday, October 15th at 8 p.m. sharp. Canadian Legion Building. For all members and their friends. (2221

Mrs. Charley Hamilton's Circle of the St. Saviour's Church Helpers will hold a rummage sale in the Market Building, Vernon St., on Market Building, Vernon St., today. Wonderful Bargains. 9 a.m. (2207

The annual meeting of the Ymir Water Works Co. Ltd. will be held in the company's office, Ymir, on Monday, October 13th, at 7:30 p.m.

William Clark,
Secretary-Treasurer.
(2162

Capitol THEATRE

Now Playing

"The Texan"

With GARRY COOPER and FAY WRAY

DAILY MATINEE AT 2 P. M.

NIGHT 7 AND 9

Half Price Sale

Jewellery, Diamonds, Watches, Crockery, Novelties Etc. Etc.

at

A. D. PAPAZIAN'S

Temporary Store—Next to Queens Hotel
Baker Street

HAVE YOUR AUTOMOBILE

MOTOR REBORED

WITH OUR NEW

SIMPLICITY

Reboring Machine

QUICKER, SURER, CHEAPER

Kootenay Motors

PHONE 117

Capitol THEATRE

A Great Week of Special Shows and Stage Attractions

Commencing Monday, Oct. 13

Make it a point to attend the Matinees

OCT. 11 to 18 PROSPERITY WEEK

TWO SHOWS NIGHTLY 7 and 9 p. m.

MATINEE DAILY at 2 p. m.

Monday—Tuesday

Sensational

Here is a picture you've been waiting for—
Exotic settings!
Daring sequences!
Romance and comedy!
Girls!
Life!
Drama!

"Ladies of Leisure"

WITH BARBARA STANWYCK, LOWELL SHERMAN, RALPH GRAVES, MARIE PREVOST, GEORGE FAWCETT, JOHNNIE WALKER

"Lamb Chops" AN AMUSING DIALOGUE SKIT

SCREEN SONG AND BAND NOVELTY "Strike Up the Band"

ON THE STAGE

Fashion Show

Ramsden Bros.

Will present

The Fall's exclusive Evening Gowns, Afternoon Dresses, Fall Coats, Including Furs and Hats

Promenaded by Mannequins.

Wednesday—Thursday

Because It's Real, It Has a Mighty, Mighty Thrill

Drama to grip you!
Action you'll like!
The strangest melodrama you've ever seen

"For the Defense"

Featuring WILLIAM POWELL WITH KAY FRANCIS

Fox News "NEWS OF THE WORLD"

Comedy "GOOD-BYE LEGS" With ANDY CLYDE, DALPHINE POLLARD, NICK STUART

ADDED ATTRACTION

Official Fight Pictures

Jimmy McLarnin VS. *Al Singer*

(World's Light Weight Champion)

See Our Jimmy Knock Out the World's Light Weight Champion.

Friday—Saturday

A picture packed full of fast action—
A robust drama of the vigorous North lands

"Rough Romance"

GEORGE O'BRIEN, HELEN CHANDLER, ANTONIO MORENO, NOEL FRANCIS

Paramount News Always interesting

COMEDY "AVERAGE HUSBANDS" It's a fun fest

ON THE STAGE

VAUDEVILLE

ANTHONY THE PIANO ACCORDINIST SUPREME

DARBY THE GREAT SINGING VENTRILOQUIST AND MAGICIAN AND HIS LITTLE PAL TOMMY

LONDONO THE MAN WHO KNOWS SPECIAL MATINEE ON FRIDAY FOR THE LADIES "LONDONO" WILL ANSWER YOUR QUESTIONS

Vaudeville Will Appear Twice Nightly

1236

WATER PROJECT ON BIRD CREEK IS FEASIBLE

One Mile of Pipe-Line by Economical Route Survey Shows

EASILY ADAPTABLE TO FIRE PROTECTION

City Engineer Affleck Will Give Complete Data to Council

Feasibility of providing the city power plant colony at Upper Bonnington with a water supply from Bird creek for both domestic and fire purposes at a reasonable cost is already established by the survey City Engineer B. C. Affleck is making, Mr. Affleck remarked yesterday, on coming in from an arduous day in the area.

The route as surveyed will require almost exactly a mile of pipe-line, and conditions at the point picked for the intake are such that a small dam can economically provide considerable storage, if the council so elects.

COULD SAVE TWO USES

While the necessity for a domestic supply for the plant employees not based on Kootenay river, which receives the discharge from Nelson's sewerage system, is dictating the project, Mr. Affleck expects to embody in his report all the facts necessary for making the proposed pipe-line also serve the purpose of protecting the power plant from fire, for the information of the council. Under present conditions, a forest fire in that area would menace the vulnerable portions of the power plant, and the bunkhouse and the houses occupied by the married employees, without effective opposition. At but a slight increase in cost, he will point out, a little larger pipe-line, and the necessary hydrants, can be procured, to afford an effective insurance against fire.

FERRY TRAFFIC AT HARROP GOES DOWN, SEPTEMBER

Curtailing of Contract Work on Main Line Rail Link Cause

Harrop ferry which crosses the Kootenay river between Longbeach and Harrop had a busy time during September this year, but according to figures of traffic, it was not nearly as heavy as in the same month last year.

Only in the number of light trucks carried was any gain noted last month over September of 1929. This year 62 more light trucks were carried.

Auto transportation and passengers transported fell away low this year. This was due largely to curtailing of operations on the railroad building between Procter and Kootenay Landing. This September the work is slackening off while this time a year ago work was going full blast with a large number of men employed.

Here are the figures and a comparison with last year:

HARROP FERRY

	1930	1929	
Autos	730	1006	-276
Trucks, light	120	58	½ 62
Trucks, heavy	151	298	-147
Motorcycles	7	12	- 5
Rigs	56	110	- 54
Passengers	1865	2940	-1075
Freight (tons)	163½	193½	-30
Horses	2	6	- 4
Bicycles	—	12	- 12
Cattle	1	—	* 1

* indicates gain in 1930.
\- indicates loss in 1930.

POLL TAX AND ROAD TAX NOW BEING TAKEN

Tax Payers May Get on Voters List If They Sign Roll

Poll taxes and road taxes are being collected about the city of Nelson by civic officials. These the payable by residents who are non-property owners.

Upon payment of these taxes non-property owners may get upon the civic voters list and cast a ballot in civic elections.

However, a person who pays these taxes is not automatically placed upon the list. He must go to the city hall, present his tax receipt and then sign his name upon the list.

Many Visitors at Celebration for the Centenarian

NEW DENVER, Oct. 10.—Among the visitors in town to celebrate the anniversary of our centenarian, Sandy McKay, were: Mr. and Mrs. R. J. Johnson and Mr. and Mrs. Tom McNeish of Slocan City; Mr. and Mrs. G. T. Ironside, Mr. and Mrs. Matthews, Mr. and Mrs. Joe Johnson, Mr. and Mrs. George Kirk, Mr. and Mrs. A. McAuley, Mr. and Mrs. R. White, Mr. and Mrs. Tingling, Fred Burgess of Silverton, and many others.

Many an attractive old-fashioned mirror is discarded for the sole reason that the glass needs resilvering. Old French beveled glass mirrors are difficult to replace these days and many a dollar can be saved by sending them for a refreshening treatment which is very inexpensive.

ADORNING CORNER OF BAKER AND WARD STREETS

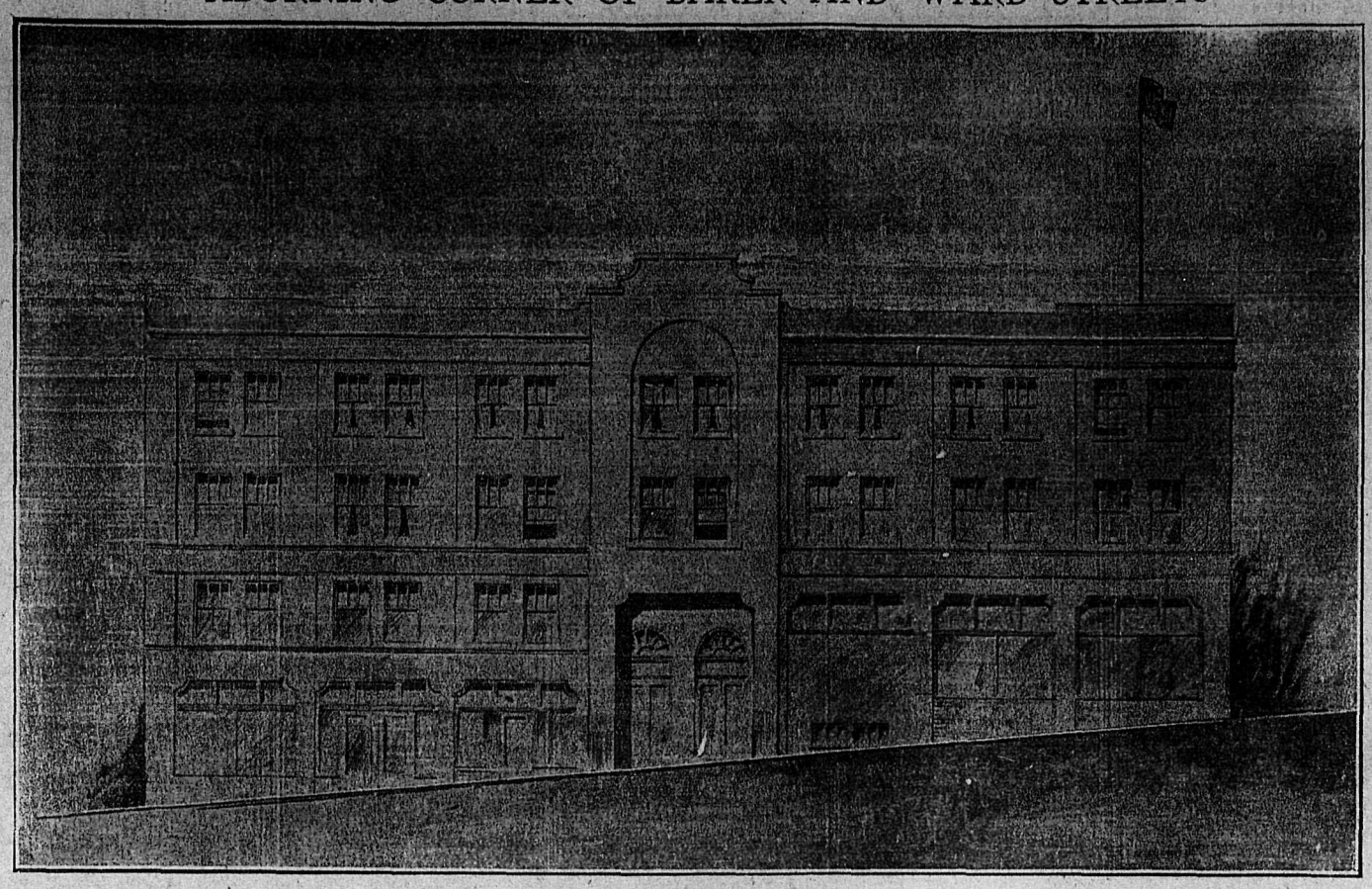

Nelson's newest business block, the Medical Arts building now under construction. Picture is from a drawing by the architect E. T. Brown of Calgary.

ONLY EXTENSIVE SNOW FALL WILL STOP WORK ON EAST END OF BIG BEND ROAD DECLARES MR. ESLING

West Kootenay's Member Brings Messages From Hon. H. H. Stevens in Regard to Relief Work in East Kootenay District

WILL CONTINUE ROCK WORK ON GOLDEN-YOHO ROAD ALL WINTER

Coal Operators Meet Fuel Board in Calgary; Hope Get Crows Nest Coal Into Winnipeg; Esling Has Praise for Bennett

Home from the emergency session at Ottawa, W. K. Esling, West Kootenay member, reached Nelson last night, en route to Rossland.

Mr. Esling said it was only natural to expect criticism from those who differed with Premier R. B. Bennett's policies, but the bold facts had to be faced, and an atmosphere of optimism was more conducive to confidence than the admitted pessimism displaced by Mr. Bennett's decided and determined action at the emergency session. Mr. Esling was confident that the Canadian prime minister's plan of trade preferences would be accepted by the Imperial Conference.

"The people," continued the West Kootenay member, "like action, and it has not escaped the attention of the country that, in less than two months from election day, Mr. Bennett's cabinet was selected and approved, and an emergency session of parliament assembled and prorogued in two weeks' time. In that brief period, twenty millions of dollars were voted to aid public undertakings as a means of absorbing many of the unemployed. Amendments to the customs act and the application of restrictions against the dumping of fruits and farm products, were in line with Mr. Bennett's promises and revision of the customs schedule is the first step toward a permanent policy of work in Canada for Canadians, by manufacturing at home a large portion of the goods no being imported, so that agricultural and industrial enterprises may benefit.

MEETS APPROVAL

Canada has always been a convenient market in which the U. S. producer could unload his surplus goods at glut prices, just when the Canadian producer was marketing his, said Mr. Esling. The action of the minister of national revenue in remedying this is meeting with approval in every part of Canada. The tariff changes are regarded as the most drastic in many years in combatting foreign competition, with the expectation that the changes will result in a speeding up of Canadian industry, so that the factories now working at 45 per cent and 50 per cent will increase production to 75 per cent or 80 per cent.

COMPLETE REVISION

"At the next session, the entire tariff schedule will be revised, and Premier Bennett promises that the consumer, as well as the producer, shall be protected, he said.

"In view of his absence at the Imperial Conference, Hon. Mr. Stevens asked me to take a message to his East Kootenay constituents. I have his assurance that only excessive snow fall will stop work on the East Kootenay section of the Big Bend road.

He also hopes to keep a number of men occupied during the entire winter by doing certain rock work on the road between Robson and Yoho Park. There is not much more than a trail between Golden and Donald, but work will be provided here all winter by slashing the right-of-way.

"Before leaving for London, Mr. Stevens had a conference with Premier Tolmie and Hon. Nels Lougheed, provincial minister of public works, and arranged for cooperation in considerable road work. Mr. Stevens stated that in order to relieve distressing conditions in and around Fernie, it is proposed to improve the road between Fernie and Coal creek.

Then it is also intended, in conjunction with the provincial authorities, to do considerable rock work on the road between Crow's Nest and points west of Fernie. This, Mr. Stevens thinks, will take care of many of the unemployed 39 years of age.

at Fernie during the winter.

"Mr. Stevens asked me to stress particularly the fact that the government was bending every effort to enlarge the field for the purchase of Fernie coal, and thereby bring about such conditions as will increase the number of working days for the miners.

"It is not likely that attendance on the Imperial conference will permit Mr. Stevens to visit East Kootenay before Christmas, but he hopes that, in conjunction with the provincial government, there may be carried on such public work as will materially assist East Kootenay residents this winter.

COAL SITUATION

"Coal operators of Alberta and the Crow's Nest properties," continued Mr. Esling, "met a representation of the Dominion fuel board in Calgary yesterday, and as as means of encouraging a market *suggested a subvention of $1 per* ton, toward the long haul freight cost, on coal for all purposes. At present, the subvention of one-eighth of a cent per ton mile applies on coal for industrial purposes only while the new proposal includes railway and domestic consumption. The railways could use between Kenora and the head of the lakes, approximately 350,000 tons, while a similar amount would be required to replace U. S. A. coal in the Winnipeg market. The railways have not yet given assurance that they will use the Crow's Nest coal, but a determined effort will be made by the operators to get the Crow's Nest coal into the Winnipeg market.

Wallie Schang, of the Philadelphia Athletics, and Hank Gowdy, of the Boston Braves, are the two veteran catchers of the season. Each is

W. D. RIDGE OF BONNINGTON IS FINED, NELSON

Pleads Guilty Driving Common Danger; Fine Is $15

Charged under the Motor Vehicle act with driving to the common danger William Douglas Ridge of Bonnington, appeared before Magistrate John Cartmel in provincial police court yesterday morning and upon pleading guilty was fined $15 and costs. He was issued a blue driver's license.

Constable F. B. Woods-Johnson of the Salmo detachment, provincial police prosecuted. The offense occurred upon the highway between Bear creek and Pop Inn on the Trail-Nelson highway.

SHOT-GUN PELLETS GO THROUGH DOOR AND KILL WOMAN

MAIDSTONE, SASK., OCT. 10—Mrs. Thomas Gray, farmer's wife of this district was instantly killed and a neighbor Anson R. Pickel, was seriously wounded, when a shotgun accidentally discharged at the farm home this afternoon.

The pellets tore a hole in the pantry door and spread out in the kitchen where Mrs. Gray and Pickel were standing. The gun went off when Mr. Gray was hanging it up in the pantry, adjoining the kitchen.

GRANTED RIGHT TO SEE CHILD AT CHRISTMAS

Captain W. A. Richardson's Application for Custody Is Adjourned

At recent sittings of the supreme court on Nelson Mr. Justice Murphy granted Capt. W. A. Richardson of Nelson the right to have custody of his 10-year-old child, James Patrick Richardson, during the Christmas vacation, between the dates of December 23 and December 29. The child is at present in custody of his mother, Barbara M. Richardson, residing at Campbell River, Vancouver Island.

Captain Richardson originally made application for custody of the child but upon presentation by E. C. Wragge, of Hamilton, Wragge & Hamilton, of a medical certificate from Courtenay, British Columbia, which declared Mrs. Richardson was ill and unable to attend the hearing in the local court, his lordship adjourned the application until the next assize court sitting in this city.

Meanwhile under the equal guardianship of infants act he granted Captain Richardson the right to have his son during the Christmas vacation "at Nelson, Vancouver or Victoria or such other place as may be agreed upon," to be returned at the termintaion of such term to his mother on Vancouver island.

Eric P. Dawson of Brown & Dawson appeared for Captain Richardson and E. C. Wragge of Hamilton, Wragge & Hamilton acted on behalf of Mrs. Richardson.

SPORTSMEN MAKE RECOMMENDS ON GAME, FISH

Various Kootenay Rod and Gun Clubs Meet Within Next Two Weeks

This coming two weeks will see much activity among the Rod and Guns clubs of East and West Kootenay. This is the time of the year that the clubs make their recommendations concerning game to the B. C. Game and fish protective board at Vancouver and the final recommendation then passed on to Victoria to be dealt with by the game and fish department.

Recommendations accepted at Victoria are then sent before the cabinet. They must be in Victoria before October 31.

This week will see a meeting of the Nelson Rod and Gun club and within the next 10 days or so the other 12 clubs in the district will meet at the convenience of the district fish and game inspectors.

That a wide range of recommendations can be secured is shown by the fact that there are gun clubs in operation in the following centers: Fernie, Michel and Natal, Cranbrook, Kimberley, Creston Kuskanook, Kaslo, Nelson, Trail and Rossland, Grand Forks, Greenwood, Windermere, and Kootenay lake.

Ashcroft canneries have a record crop of tomatoes to can this year. There are a thousand acres planted in tomatoes in the Ashcroft district.

SUNDAY NIGHT'S MOVING PICTURE SHOW IN AID OF THE BLAKEBURN RELIEF FUND IS NOW CALLED OFF

Censor at Victoria Forbids Sunday Showing; Manager of Capitol Believes Someone in Nelson Objected

Tomorrow night's showing of King of Kings in the Capitol theater, which was scheduled after church in aid of the Blakeburn fund is definitely off. Hugh W. Wallace, manager of the Capitol, last night received a wire from the censor at Victoria forbidding him to run the picture. The attitude of the censor was that the Sunday showing was forbidden under the Moving Picture act.

Mr. Wallace last night declared he was quite disappointed with the ruling that he believed came following an objection filed at Victoria by some Nelson resident.

He explained that the show was to be for charity's sake. He had advertised a charge of 50c, well knowing that if he put the show on for a collection only, that he would secure but little for the suffering widows and orphans of the Blakeburn disaster.

"I am terribly disappointed," said Mr. Wallace, "I had worked hard on the idea and we were not making a cent. However, it is all off now."

Suit Arising Out of Divorce Hearing Settled, Out Court

Arising out of a Trail divorce action heard in May assize court, which was at that time dismissed, a motion slated for hearing before Mr. Justice Murphy earlier this week in assize court was settled out of court.

Figures in the action were Wasyl Slywchuk, petitioner, Enyj Slywchuck, respondent, and Nick Mochoruk, correspondent.

When the case was dismissed last year Slywchuck put up bond for security of the respondent's costs. The bond was in favor of the court registrar. The application made by W. W. Ferguson was to assign the bond to the petitioner for suit. The matter was settled out of court.

J. J. KAVIC, TRAIL FINED IN POLICE COURT IN NELSON

Pleads Guilty to Hit and Run Charge; Fined $25; License Changed

John James Kavic of Trail appeared before Stipendiary Magistrate John Cartmel in provincial police court here yesterday morning and was fined $25 and $5.50 costs. He was charged under the Motor Vehicle act with hitting and running away after damaging a car driven by Samuel Brown of Nelson on Saturday night last. The auto crash occurred at the foot of Taghum hill.

Kavic pleaded guilty and in addition to paying a fine was issued a yellow license card. Constable A. T. Henry of the local detachment, provincial police, prosecuted.

DYNAMITE CAPS CAUSE DEATH

SUDBURY, Ont., Oct. 10—(By the the Canadian Press)—Explosion of dynamite caps, which without their knowledge had been concealed in a box containing their fishing tackle, resulted in the death today of Lucien Myre, aged 16, and the serious injury of his companion, William Leedale, 17.

The boys were fishing on McFarlane lake, about six miles from here when the accident occurred. Leedale had struck a match on the seat of the boat to light a cigarette. The box with the tackle was under the seat. The next he remembered was being hurled out of the craft.

6530 AUTOS USE NELSON'S FERRY IN PAST MONTH

Is Gain of 185 Over Same Month Year Ago; Other Traffic Less

Nelson ferry, despite several lay-offs during the month of September, carried the large number of 6530 automobiles according to reports made to the provincial department of public works. This was a gain of 185 automobiles over the number carried in September, 1929, was 6345 cars.

All other branches of the traffic over the local ferry for September this year are below the figures for the same month a year ago.

Like the Harrop ferry the Nelson ferry, this September, suffered a loss in traffic due largely to the curtailment of work on the Procter-Kootenay Landing railway line. This year there were 300 less trucks crossing the craft as compared with 1929 when freight hauling to Procter was heavy.

A total of 23,845 passengers crossed the west arm via the ferry last month.

Following are the figures for the month and a comparison with the same month a year ago:

NELSON FERRY

	1930	1929	
Autos	6530	6345	*185
Trucks, light	120	58	* 62
Trucks, heavy	576	750	-174
Motorcycles	25	56	- 31
Rigs, double	26	88	- 62
Rigs, single	68	164	- 96
Passengers	23845	24743	-898
Freight (tons)	443½	473½	-30
Horses	8	42	- 34
Cattle	3	2	* 1
Caterpillars	2	—	* 2
Goats	—	4	- 4
Pigs	—	20	- 20

* indicates gain in 1930.
\- indicates loss in 1930.

ACTION DISMISSED FOR THE WANT OF PROSECUTION HERE

Mr. Justice Murphy in supreme court chambers earlier this week granted an order for dismissal for want of prosecution in the action of Petroni vs. Gueled et al of Trail. Harold McInnis of Trail acted for the defendant.

Workmen and men in white collar jobs in German supply 50 per cent of the Reich's income tax revenues. Nine-tenths of the German taxpayers have an income not exceeding $430 a year.

New Structure a Fine Addition to Trail's Facilities

Four-Story Crown Piont Hotel Performs Essential Community Service; Federal Building Commodious Structure

TRAIL-TADANAC HOSPITAL DOUBLED; TO BE HEATED FROM TADANAC PLANT

West Kootenay Power & Light Block to Be the Tallest in Interior; East Trail School Now 14 Rooms

(By a staff writer)

TRAIL, B. C., Oct. 10.—In important new facilities of a business or public nature, the year 1930 has been an outstanding one for the community of Trail, the enviable record made in recent years, of new business blocks or public institutions, being carried still further by the important assortment that belongs to the present building season.

The outstanding new facilities under this classification are five in number—the imposing and modern Crown Point hotel, which though launched in 1929 has been mainly built this year, the splendid federal building, the addition to the Trail-Tadanac hospital, the East Trail school addition, and the West Kootenay Power and Light company's block.

GREAT CROWN POINT HOTEL

It was in 1929 that Trail Hotels, limited, was organized to build for Trail a capacious and modern hostelry of an outstanding calibre, on the site of the then existing Crown Point hotel, Trail's first hotel of modern pretentions, erected in 1895. Demolition of the frame hotel, only recently extensively re-equipped, began first one year ago, and late in the year the foundations were laid for the splendid four-story structure whose doors were thrown open to the people of Trail and the travelling public in the recent August. Nearly the whole of the construction, therefore, as well as the entire program of equipment, belongs to 1930.

The Crown Point of today, an imposing and artitecturally pleasing concrete and stucco structure on the corner of Bay avenue and Spokane street is generally calculated to represent an investment of $175,000. Production of the building alone cost $80,000 in round numbers, the original building permit, taken out in 1929, being for $65,000, this being supplemented this year by another for $13,000.

GOLDEN LANDMARK

Front on Bay avenue, on which it occupies 75 feet, the modern Crown Point has a length of 100 feet on Spokane street, and as a result of these generous dimensions the big hotel, though rising for four stories, has the effect of breadth rather than height, though in fact it rises more than 50 feet above ground level, and is the highest structure in modern Trail. With its tinted California finish, almost of a golden hue, the great structure provides an easy landmark for the beholder looking at Trail from a distance.

One of the distinctive features of the Crown Point is its pillared lounge or lobby, 60 feet in length and 44 in breadth, at its inner extremity being the office and cloak room. Convenient to the deep transomed windows curtained in rich blue, which look out on the two streets, are inviting easy chairs, while chesterfields and dainty writing stands bestrew pillared space, whose red tile flooring is concealed under rugs soft to the foot. The ornamental tile fire-place, and the attractive lighting fixtures, in the form of lanterns which have a stalactite effect, are features instantly marked. The lobby is entered from Bay avenue, and from its rear portion doors and staircases lead in various directions to different departments of the hotel.

COMMUNITY BANQUET HALL

Two other facilities that snare the main floor are the beer parlor, which is of the same ground dimensions as the lobby but occupies the inner or right hand half of this floor, and has its own entrance from Bay avenue, and the dining room of similar dimensions at the rear, operated on lease as a grill or restaurant, and entered either from Spokane street or from the lobby. It may be assumed that the restaurant and kitchen service is in every way modern.

Still dealing with what might be termed community facilities, the Crown Point has in the basement story probably the largest banquet room or reception hall in the interior. This chamber is 75 feet in length and 40 in width.

The three upper floors of the Crown Point are devoted to guest-rooms, of which there are 63, most of them being individual, but some being in suites. Every suite or room has bath or shower and toilet accessaries in connection in addi-

(Continued on page 17)

ADDS PICTURES TO HIS LARGE GALLERY, TRAIL

A. P. Levesque, Trail Hotelman, Looks Up Friends in Nelson

A. P. Levesque of Trail, who came to the city on Wednesday last with the Trail Rotarians, who were guests of the local club, has remained in the city looking up old friends and acquaintances. He will return to Trail today.

Mr. Levesque is well known throughout the Kootenays having resided in Revelstoke for a number of years prior to going into the hotel business in Trail.

Mr. Levesque has one great hobby which he still delights in and which he will admit, has cost him a lot of money, it is collecting pictures of prominent people, not only in British Columbia but from across Canada. These pictures, most of them autographed adorn the rotunda of his hotel. Needless to say Mr. Levesque in his few days in Nelson his laned up several pictures of old timers which will soon join his excellent collection in Trail.

NUMEROUS TRUCKS CROSS COLUMBIA VIA THE FERRY

Castlegar Craft Has Busy Month; Passenger Traffic Is Down

While Castlegar ferry for the month of September carried less automobiles across the Columbia river the number of trucks using the craft increased by 468 over the figures for the same month a year ago.

More single rigs, more freight and more horses were carried this September than last year.

This September a total of 4865 automobiles crossed on the ferry as compared with 5205 a year ago. The passenger traffic in comparison fell off by 1924 persons.

Here are the figures:

CASTLEGAR FERRY

	1930	1929	
Autos	4865	5205	-340
Trucks light	665	478	*187
Trucks, heavy	790	519	*271
Motorcycles	51	68	- 17
Rigs, single	239	163	* 66
Rigs, double	—	107	-107
Passengers	15593	16887	-1294
Freight (tons	655½	421	*134½
Horses	28	23	* 5
Cattle	12	16	- 5

* indicates gain in 1930.
\- indicates loss in 1930.

MISS MARY NOAKES OF BALFOUR WEDS JEAN HIRD, SLOCAN

BALFOUR, B. C., Oct. 10—Miss Mary E. Noakes of Balfour and Jean Hird of Slocan City were united in marriage on Tuesday, October 7. The marriage took place amid dainty decorations in the Balfour Anglican church. A. Noakes gave away the bride. Brides maids were Kathryn L. Noakes, the bride's sister and Mrs. Sopka of Nelson. The best man was Mr. Vandulkan of Slocan City.

While the register was being signed Mrs. Seal played the wedding march and Mrs. Cooper sand a solo entitled "O, Perfect Love".

After the wedding a buffet luncheon took place at the home of the bride's parents. Those present were the bridegroom's mother and aunt, Mrs. Hird and Mrs. Smith of Slocan City, Miss Zeta Hird and Mr. Vandulkan also of Slocan City, Mrs. Ling, Mrs. Begg, Mrs. Kennedy, Mrs. Brinilson, Mrs. MacKay and daughters Kathryn and Isobella, Mrs. Conrad and daughters Ruth and Mable, Mr. and Mrs. Gates, Mrs. Cooper, Mrs. Hartridge, Mrs. Morgan, Mrs. Holt, Mrs. Seal, Miss Irwin, Leslie Fraser, Mr. and Mrs. A. Noakes and family, Miss F. McHardy, Miss E. McHardy, Mrs. Thorman.

The happy couple left to spend their honeymoon at Lemon Creek, after which they will reside at Slocan City.

DISALLOWANCE OF CLAIM APPEAL IS NOT HEARD, COURT

n appeal for disallowance of a claim of Stodie, Forlong, Co., by D. St. Denis, trustee, of H. W. Robertson, Limited, slated for hearing at the fall assizes earlier this week before Mr. Justice Murphy, was settled out of court. E. C. Matthew acted for the defendant and C. H. Hamilton of Hamilton, Wragge & Hamilton, acted for the plaintiff.

Parks Car on Walk Then Sleeps, Pays $2.50 for Resting

TRAIL, B. C., Oct. 10.—For parking his auto on the sidewalk and going to sleep at the wheel, Cecil Clark was ordered to pay a fine of $2.50 and costs. Mr. Clark pleaded guilty.

SAN DOMINGO OLDEST CITY IN AMERICA

Stricken City Has Much in Common With Its Neighbor, U. S.

San Dominigo, lately ravaged by a hurricane, is the oldest city in America. It was the first spot touched in the new world by Christopher Columbus, whose bones rested in its cathedral from 1536 until 1795, when they were taken home to Genoa, his Italian birthplace. The earth contains few richer places than the little 18,000-square mile republic of which San Dominigo is the capital. Sugar, tobacco, coffee and cotton grow amazingly in its soil. Its forests yield enormous quantities of cedar, mahogany, satin and dye woods. Cattle graze on its uplands. Its minerals, but little exploited, include, gold, silver, platinum, quicksilver, coal, iron and rock salt. Nominally a republic and populated with mixed races of Africans, Spaniards and Indians, the commonwealth of *San Dominigo has* been under United States control ever since 1916, when the Americans took over and placed naval officers at the head of its governmental departments.

WAS UNSAFE FOR TOURISTS

Mention of San Dominigo may recall to a certain Torontonian a day about 18 years ago when the island was deemed unsafe for tourists, and when walking on the main streets of Port au Prince, the capital of adjoining Haiti, he was the victim of an incident. A burly negro, smelling the Toronto man's good Havana cigar, deliberately snatched it from the tourist's mouth and put it in his own. That was to demonstrate equality in the black republic.

San Dominigo broke away from *Spain more than a century ago. Its* neighbor, Haiti, on the same island, threw off the yoke of France soon after the French revolution, and following about 125 years of varying turmoil and anarchy was also taken in hand by the United States in 1916.

THE COLOR LINE

In early days France, which drew no color line at home then, nor does today, drew it rigidly in her colony of Haiti, then chiefly owned by aristocratic slave-holding French planters. Mulattoes abounded, many of them rich and well educated and *having in their veins* good French blood mixed with the African. But the slightest tinge of black blood debarred them from all civil rights. Colored folk of whatever shade could hold no public office, and when insulted or assaulted by even the lowest whites could seek no redress in the law courts. No wonder that presently in Haiti, which proclaimed herself independent, the colored people, outnumbering them 10 to one, rose and massacred the French colonists. Led by Toussaint l'Overture, one of their own race, the colored Haitians *defied Napoleon. L'Overture* put the negroes back to work on the plantations and brought prosperity to the country but two years later he was lured to France, *where he died in prison.*

USED BLOODHOUNDS

Another half caste, Dessalines, succeeded him. Rochambeau, the French general sent to fight them, trained bloodhounds to attack and disembowel negroes by practicing the animals on black dummies whose stomachs were filled with food. Following Dessalines came the chieftains Christophe and Petion, with long years of fighting and anarchy. Splendid estates lapsed back into jungle and peasants into semi-savagery.

There was no organized industry. Nearly all land was in the hands of the peaasnts. Coffee growing wild in the hills was the chief article of export—gathered when a wind blew down the pods. Writing 100 years ago, Bryan Edwards made the prophecy which he probably meant to apply to Haiti as well: "What they are now the free negroes of San Dominigoe will hereafter be; savages in the midst of plenty . . ." Forty years later one finds that of the 24 presidents who had held office two were murdered, one committed suicide, two died in office, two only retired to civilian life and 17, *with as much as they could* loot from the national treasury, fled to Jamaica. In this connection, when donating a shipload of food to Kingston after the earthquake of 1907, the Haitians naively wrote that they were glad to do something for an island which had offered their countrymen, suffering from capricious fortune, hospitality.

CHAIRS FOR SENTRIES

Years ago when captains of ships would often refuse to let their passengers land in the turbulent island divided by Haiti and San Dominigo, it was reported that the Haitian army *consisted of 6000 generals,* 6000 regimental officers and 6000 other ranks. There was little discipline and sentries had chairs to sit in. A policeman's idea of making an arrest was to knock a man senseless and law was a joke. It was said that the sewage in the harbor of Port au Prince could be smelled seven miles out at sea. Haiti was then regarded by the West Indies as Russia is regarded by Europe today.

TOM TOMS OF AFRICA

Alec Waugh, a recent visitor, writes in, "Hot Countries" that Haiti *is a delightful surprise.* Its peasants are friendly and happy and its capital boasts highly educated and travelled Haitians, cultured and charming, speaking perfect French. Port au Prince he finds a lovely city, half garden, with its wide and clean streets, delightful cafes and well dressed women. Life is easy for the peasants on their little farms in rich land yielding fat harvests. Haiti is a combination of South Seas, France and American efficiency as Waugh sees it. Yet this is the country which murdered 200 citizens in a jail and killed its president *ere the Yankee marines* came in in 1916. The Americans have cleaned up the country and made vast improvements with the Haitian revenues that formerly went in graft.

In 1936 the United States will consider restoring to Haiti self-government. But will it work, asks Mr. Waugh. One remembers seeing Haitians licking the bloody heads of fighting cocks to give the birds fresh courage. One remembers seeing the look of rage on these dark faces when the birds were beaten. One recalls *the hot-blooded passion* of the native dancing. And late at night one hears in the midst of sophisticated Port au Prince the slow throbbing of tom toms in the hills—the tom toms of the peasants, whose beat seems like the savage heart of Africa.

AGAIN CHARGED

Bishop James Cannon, Jr., of Nashville, Tenn., against whom new sensational charges have been levelled by a board of inquiry in his own Methodist Episcopal church, and who is returning forthwith from his honeymoon in Brazil.

110,000 VOLUMES HOUSED, McGILL CHINESE LIBRARY

MONTREAL, Que. Works in the Gest Chinese Research Library at McGill University have reached the 110,000 mark, according to a report by the curator, who points out that a Chinese volume commonly has three to four times the amount of written matter contained in an English book of the same kind. A Chinese character represents, in some instances a whole English sentence.

Preparations are now being made at the university for offering with the opening of the coming session different courses of Chinese studies under Dr. Klang Kan-hu.

The Gest Chinese Library is considered to be one of the finest of its kind in the world and it offers unlimited opportunity for research in history, politics and literature of China.

DIVORCES AND MURDERS FIND MOST INTEREST

TORONTO, Oct. 10—(CP)—Snakes, divorces and murders—everyone is interested in these three things, Dr. Howard A. Kelly of Baltimore, world-famous surgeon and naturalist, announced broadly to an audience of some of Toronto's most outstanding artists, writers, surgeons, professors and so-called practical men in the biological lecture room of the University of Toronto.

Dr. Kelly verified his love of snakes. Indeed, he fondled one while talking. He pulled from a bag a gentle hog-nose viper which appeared to be charmed by his attention. "There is one snake here which you people kill, which ought not to be killed unless you want to save the toads. This is it." he said.

Snakes in Canada and the United States were gentlemen, Dr. Kelly claimed. "They have two mottoes—don't touch me", and "nobody hurts me without getting hurt in turn," he said.

He thought some snakes made *lovely pets. And he instanced the* habit of a Florida woman who camps during the summer at Sparrow lake, and who always brings her pet snakes with her. "Slimy? No, there was never a slimy snake; the imagination supplies the slime. Why, she brings her pet snakes for companionship. And that is no reflection on her husband, either." he added humorously.

MINORS PROVE HARD PERSUADE

MONTREAL, Oct. 10—More than ever just now, when unemployment is wide-spread, is it difficult to persuade the 14-year-old girl that she ought not to leave school and try to find a job. This is a problem which is engaging much effort on the part of the Big Sister Association, Inc., according to a statement *by Miss Frances Hains, head* worker.

Another problem that the Big Sisters are faced with is that of the girls from the country and small towns who come to the city in the hope of finding work. With no jobs to be obtained, the result is that they are homeless and destitute. And cases of destitution among city residents are plentiful enough. One woman who came to the Big Sisters the other day had had no food for four days, and was trying to keep alive on water, it was reported.

DAYLIGHT-SAVING TIME DISCUSSED

OSHAWA, Ont., Oct. 10—That daylight saving time should be confined to the months of July and August, in the interests of better school efficiency, is the opinion *expressed by C. F. Cannon, inspector* of Oshawa public schools. He has found it very noticeable that school children did not get sufficient rest and sleep while daylight saving was in effect, and that it had a detrimental effect on their school work.

"It is a fine thing for the holiday months," he remarked, "but the children do not get to bed so early when daylight saving is in effect, and when it is in force early in June and September we notice the results in the children the next day. I hope the city fathers will keep this in mind when they are setting the time of daylight saving for next year."

MRS. E. P. BECKETT WINS BOUNDARY GOLFING TITLE

ROCK CREEK, B. C., Oct. 10.—Mrs. E. P. Beckett of Kettle Valley is the ladies' golf champion of the Boundary country. She defeated Mrs. C. King of Greenwood, two up, in the final match. Mrs. Beckett's victory is oustanding in that she has been golfing only for the past two years.

SNOW FALLS

YMIR, B. C., Oct. 10.—On Thursday morning the mountains surrounding Ymir were covered with a coat of fresh snow. Snow fell at the Goodenough mine on Wednesday.

Soft, wavy hair!

The modern sculptured bobs do wonders to bring out your personality. But like other present-day modes of arrangng the hair, they call attention to it. That's why it's so important nowadays to keep your hair soft, lustrous, abundant. The easiest and quickest way to give new lustre and color to hair which has begun to look dull and lifeless, is with Danderine. And it makes the hair softer, easier to arrange; holds it in place.

Here's all you do. Each time you use your brush just put a little Danderine on it. It removes the oily film from your hair; brings out its natural color; gives it more gloss than brilliantine. Waves "set" with it stay in longer.

Danderine dissolves the crust of dandruff; puts the scalp in the pink of condition. It stops falling hair. A small bottle is enough to show its merit. Start on it tonight.

Danderine

The One Minute Hair Beautifier

AT ALL DRUG STORES—THIRTY FIVE CENTS

Do You Believe in FACTS OR FANCIES

By actual experience it has been undisputably established that Kootenay-grown timber makes the best lumber for Kootenay building conditions.

The success of Lambert's lumber has been produced on facts—not fancies. It is a fact that it reduces upkeep costs, by withstanding severe weather conditions.

Don't Blunder Use Lumber

A. G. LAMBERT CO.

NELSON, B. C.

MILL AT TAGHUM

Too much ACID

Many people, two hours after eating, suffer indigestion as they call it. It is usually excess acid. Correct it with an alkali. The best way, the quick, harmless and efficient way, is Phillips' Milk of Magnesia. It has remained for 50 years the standard with physicians. One spoonful in water neutralizes many times its volume in stomach acids, and at once. The symptoms, such as headaches, gas, heartburn, etc., will disappear in five minutes.

You will never use crude methods when you know this better method. And you will never suffer from excess acid when you prove out this easy relief. Please do that—for your own sake—now.

Be sure to get the genuine, prescribed by doctors for conditions due to excess acid. It is always a liquid; it cannot be made in tablet form. Look for the name Phillips' and the word *genuine* in red.

B. C. VENEER WORKS Ltd.

One of Nelson's Leading and Most Successful Industries.

Manufacturers of

Nelson

Maple Leaf Veneer

A HIGH QUALITY VENEER

that, because of its Beauty of Grain, Fineness of Finish, and owing to the fact that it can be beautifully decorated with varnish, stippled, stained or painted, and because of its many other advantages, is being used by contractors and builders right across Canada extensively.

For Lining Up Bunks in Mining Camps.
For Panelling Walls, Ceilings, Doors.

In Residences, Offices, Stores, Factories and Hotels

For Partitions of Every Description and for a great many other uses.

SOLE DISTRIBUTORS FOR NELSON AND KOOTENAY

Wood, Vallance Hardware Company, Limited

NELSON'S

Oldest Established Electrical Firm

For 11 years Bennetts Ltd. have served the people of Nelson and the Kootenay district in the electrical field and in all lines of machine work. The use of only the best of materials at all times, plus expert workmanship, has won for this firm the confidence of the public of this area.

OXY-ACETYLENE WELDING AND CUTTING
We also sell welding and cutting equipment.

BATTERY REPAIRS
Automobile ignition contact arms, studs, caps, rotors, gears and coils.
EXIDE BATTERIES

MACHINE WORK
We carry a complete line of shafting.
MOTOR PULLEYS

BENNETT'S LTD.

VERNON STREET, NELSON PHONE 593

CULTURE

....and Her Handmaiden Commerce

WEBSTER interprets Culture as "the training and improvement and refinement of the mind, morals and taste." The greatest influence in promoting Culture has been Commerce, because Commerce is ever responsive to the whims and wants of progressive humanity.

WHEREVER there arises the inspiration of an artist or artisan; wherever a design or a desire, a need or a notion, a field or a fancy to contribute to the convenience or culture of human kind, Commerce makes it accessible regardless of span of oceans or obstacles between those who create and those who covet.

THE rug-weaver of Irak labors over his loom for a home in British Columbia. In the nunneries of France fine laces and lingeries are contrived for the trousseau of a bride in Nelson. The essences of Araby are imprisoned in the parfumeries that Paris passes on to the boudoirs of Vancouver. Fine silks born of a cocoon in Cathay glorify the gown of a damsel in Rossland.

APPAREL and paintings, novelties and napery, vanities and velvets, furs, furniture and fineries . . . every human benefit and enjoyment Commerce contributes to Culture . . . ever broadening is Commerce's scope of search and service to meet Culture's ever expanding ideas and ideals.

THESE . . . all of these . . . in their finest, rarest and richest expressions characterize the Fall contributions of the Nelson stores to the Culture of Kootenay.

CANADIAN PROSPERITY WEEK

IN NELSON

Begins TODAY, Oct. 11, and Continues to NEXT SATURDAY, Oct. 18

Published by The Nelson Daily News in the interest of Canadian Prosperity Week

Acquisition of 5785 milligrams of radium to be added to the present supply of the State Institute for the Study of Malignant Diseases, Buffalo, N. Y., will provide that agency with the largest single known supply of radium in the world.

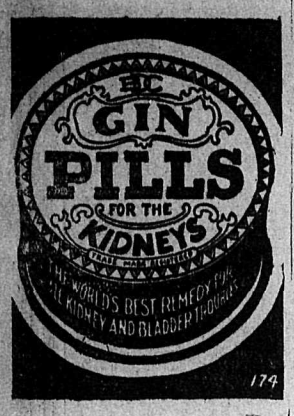

HUMAN SKULL IS FOUND ABOUT TWO MILES FROM CRANBROOK; BELIEF IS THAT IT IS SKULL MISSING MAN

CRANBROOK, B. C., Oct. 10.—The finding of a human skull near the Hamilton ranch about two miles northeast of the city has created the conjecture as to whether it might be part of the remains of John Cholldge, a resident of the city who disappeared a few years ago, leaving no trace. The woods in the vicinity of the place where the skull was discovered were thoroughly combed at the time of the disappearance of the old man, as it was suspected that he had been walking in the woods, as was his habit, and had succumbed to heart failure.

Several citizens are out attempting to find further traces and to decide whether or not the bones might belong to the lost man. The peculiar structure of the deceased's head and teeth, also his height, are thought to be pronounced enough to be a clue.

HOSPITAL MIXES BABIES; HAS TO FIND NEW SYSTEM

TORONTO, Oct. 10—Since the fix-up in the new-born babies at the Chicago hospital there has been some revision of the system in many of the hospitals in the United States, to make it impossible for the same thing to happen again. A Canadian nurse, who is the head of the nurses in one of the best known hospitals in the western states has inaugurated a system under which the foot prints of the child, as well as its thumbprints, with the thumb points of the mother, are taken immediately and filed with the records. Under this system, it is impossible for babies to get mixed up.

FAVORED

Rev. Edmund H. Oliver, D. D. principal of the United Church College in Saskatoon, who is picked as the probable choice of the general council of the United Church as the next moderator of the church.

DOES JACK HOBBS PLAN TO RETIRE?

LONDON, (Canadian Press)—"I hope to play one more season for Surrey—possibly two,' said Jack Hobbs, the English cricketer, in a radio broadcast recently.

"After that," he continued, "I am not quite sure. Several attractive coaching jobs have been put up to me. I don't fancy the idea, though, very much. I don't expect that I shall ever be able to break away from the game entirely. But I do not grumble. I have had a good innings. Of late years Test cricket has taken a lot out of me. I actually started off this season *not wanting to play, but I was persuaded to start again.*"

He was not hopeful of England's chances in Australia in 1932, when during the past three hundred years, Australia should be stronger, for besides their present fine young men they have several others coming along.

Paris is stressing formal clothes for afternoon.

EASTERN STAR HOLDS BANQUET HONOR MATRON

Affair Is at Rossland; Many Candidates Are Initiated

TRAIL, B. C., Oct. 11. — Mrs. Maxwell, matron of the British Columbia grand order of the Eastern Star, held initiation ceremonies of Trail and Rossland candidates at the Rossland lodge Wednesday night.

A banquet was held following lodge work. Mrs. Maxwell, as the guest of honor thanked Trail and Rossland members for their hospitality and courtesy during her visit in the two cities.

Officers of Rossland welcomed the visitors, the speeches being appropriately responded to by Trail officers.

Visitors from Trail were Mrs. A. Deans, Mrs. R. Devitt, Mrs. H. Forrest, Miss R. Balfour, Miss H. Perrin, Miss R. Buchan; Mrs. C. Cumming, Mrs. E. LeFluffy, Mrs. Paterson, Mrs. R. Cook, Mrs. C. Miles, Mrs. W. Carrie, Miss Barks, Miss Moody, Mr and Mrs. L. Forrest, Mr. aand Mrs. A. H. Hopkins, Mr. and Mrs. A. Buchan, Mr. and Mrs. W. Owen and Mesdames J. Williamson, H. Cairns, H. Adie, J. Callen, H. Shepherd, A. C. Clark, J. Jory, E. Mason, R. Donaldson, W. Wood, J. Best, T. Perrin, J. Thompson, F. Verzuh, I. Patton, T. Bryan, W. Rae, and D. Longmuir and Mr. Bartle.

HEAR 62 CASES IN TRAIL COURT IN TWO MONTHS

Collections $2788; Twenty Motor Vehicle Act Cases Aug. 6 to Oct. 4

TRAIL, B. C., Oct. 11—Sixty-two cases were heard in city police court from August 6 to October 4, according to the report of Chief of Police Benjamin Downes. Ten were arrest cases and the remainder were proceeded against by summons. Three arrests were made for outside points.

Collections amounted to $2788.75, of this amount $540 being police court fines. The balance of the collections included: Trade licenses $1583.75; poll tax, $450; road tax $180, dog tax $35.

Cases during the period were: Motor Vehicle act 20; bylaws 11, indecent assault, one; theft, four; uttering forged documents, three; wilful damage, one; intoxicated while having control of motor vehicle, one; Children of Unmarried Parent's act, one, Government Liquor act, four; indecent act, one; assault, three, fraud, one, taking motorcycle out without consent of owner, two; Vagrancy act, five; Fire Marshall's act, two, Weekly Half Holiday act, one; Held for investigation one.

Five received jail sentences, three for six months, one for 30 days and one for seven days.

NOTED SPEAKERS TO ADDRESS CLUB

MONTREAL, Que. Oct. 9—Notable speakers have been secured by the Montreal Women's Club in its programme for the coming season, which will open on October 6 with an address by Lieut. Col. George A. Drew, of Toronto, assistant Master of the Supreme Court of Ontario. His subject will be "Is Empire Federation the Next Step?"

Among the speakers scheduled for the season are, Bruce, Bairnsfather, cartoonist, who will lecture on "Old Bill and Me," and Ellen Wilkinson, Labor M. P., in the British House of Commons, who will be in Canada in the new year. Dame Rachel Crowdy, O. B. E., will speak on "Opium a World Problem," S. K. Ratcliffe will discuss the situation in India. Ernest Rhys, who is Mr. Everyman, the editor of Everyman's Library, is to speak on some of his reminiscences. Miss Claire Leighton, will lecture on Thomas Hardy's Country. Dr. Charles Obermeyer, English philosopher; Professor H. L. Stewart, of Dalhousie University; Hon. Charles Dunning; Professor W. T. Waugh of McGill; William T. Melchior, of Teachers College, Syracuse, N. Y.; Princess Chinquilla, North American Indian, and Vernon Bartlett, English journalist, are also listed to address the club.

Mrs. Fleener Leaves Kaslo for Hollywood

KASLO, B. C., Oct. 10.—Charles Malloch, W. Hartley and R. H. Graves motored to Nelson and returned Thursday.

Mr. and Mrs. A. B. Fluner and George Abey left by motor Tuesday for Spokane from which point Mrs. Fluner will proceed to Hollywood, Cal., where she will visit her son-in-law and daughter, Mr. and Mrs. D. Loye. Mrs. Fluner and Mr. Abey returning to Kaslo.

Mrs. E A. Hunter was a Nelson visitor Tuesday.

E. Boudier of Three Forks was a Kaslo visitor Monday.

J. S Thomlinson of the forestry department arrived in the city Tuesday evening from Lardo

H. Geigerich has returned from a visit to Cranbrook and Fernie

Coloney and Mrs Cowan of Shutty Bench are visiting in Nelson

Mr and Mrs J Thompson were Nelson visitors Tuesday.

Major Brothers to Tour in California

PROCTER, B. C., Oct. 10.—Mr. and Mrs. Cowans of Shutty Bench were the guests of Mr. and Mrs. T. G. Couper, Monday.

Maurice and Collin Major of Procter left Friday by motor for a three weeks holiday to be spent in Los Angeles, Hollywood and Longbeach.

Mr. and Mrs. H. G. Schulze motored to town Tuesday.

Mrs. H. Lumb spent Tuesday in Nelson.

WILL IS LARGE HELP IN MISSION WORK IN ORIENT

MONTREAL, Oct. 10—Mission interests of the Christian and Missionary Alliance will benefit through the will of the late Mary Elizabeth, Lady Robinson, who died in this city on July 5. Her entire estate, valued at $26,552, is to be used "for the support and maintenance of missions in China, Japan, India, French Indo-Cina, Africa, Philippine islands and among all those of the Jewish religion and for Indian work in Chile and Ecuador in such proportions as such alliance may determine."

EDUCATION LEAGUE TOUR SUCCESSFUL

MONTREAL, Que., Oct. 10—Describing the various tours the the Overseas Education League this summer as the most successful since their organization by him in 1910, Major F. J. Ney, M. C., vice-president and also executive secretary from England recently on his way to Winnipeg.

Interviewed Major Ney said: "Over 400 hundred teachers and undergraduates from Canadian universities have made the trip to Great Britian and Europe this summer. Their programme took them further afield than usual. This was largely due to the decennial performance of the Passion Play at Oberammergau, which Canadian teachers, travelling under the auspices of the Overseas Education League saw for the first time."

Major Ney stated that the programme arranged for the members of the summer schools in French and English, the former at Paris, and the latter at Oxford and London, had been equally successfully terminated.

Baseball is now as popular a sport in Japan as it is in the United States.

Canadian Prosperity Week in Nelson, Oct. 11-18

DELICIOUS ON TOAST

SCRUMPTIOUS SANDWICHES

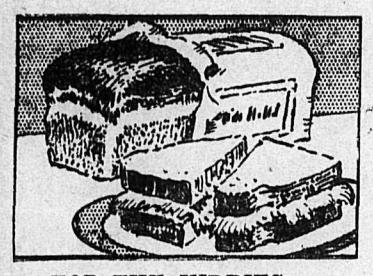

FOR THE KIDDIES AFTER SCHOOL

1,500,000 Pounds of Nelson Brand JAM

UNIFORM HIGH STANDARD OF QUALITY PROVIDES ANNUALLY INCREASING MARKET.

In 1911, the first year we produced jams in Nelson, our production figures were 100,000 pounds.

During the past year 1,500,000 pounds of jam were produced in our Nelson factory.

This enormous increase in production bears eloquent testimony to the supreme quality of "Nelson" and "Glorious Kootenay" brands of Jams, Jellies and Marmalades, which are two of the few absolutely pure brands of jam packed in Canada.

Made of rich, ripe, pure fruit for the tables of Kootenay homes.

THE McDONALD JAM CO., LTD.

Wholesale Fruit, Produce and Confectionery

J. A. McDONALD, Mgr.

"BUILD B. C. PAYROLLS"

British Columbia Is Home

If live markets are the quintessence of business, and the market at home solves the problem at once, then it is sound economics to push home products. Maker and consumer get the benefits immediately. Get them all.

And so, setting aside its unrivalled quality for the moment, we would draw attention to the British Columbia side of Pacific Milk.

Pacific Milk

Factory at ABBOTSFORD, B. C.

WILLIAM WALDIE & SONS LTD.

Castlegar, B. C.

Manufacturers of

Lumber of All Kinds

CANADIAN PROSPERITY WEEK OCT. 11th-18th Let's Go!

VICTOR A. TATTON *of* Indian Head, Sask., writes this interesting letter about Stop-Loss Pockets. He says:

Indian Head, Sask.
April 21st, 1930.

The Great Western Garment Company,
Edmonton, Alberta.

Dear Sirs:

Since buying the first pair of your G.W.G. Overalls two years ago, I figure I have saved nearly $25.00 in tools, money and time. I used to buy a new wrench or pair of pliers every few weeks only to lose them again out of the old style pockets.

Going to town one day in the car I had to get out to fix it and to my annoyance my pliers and wrench were gone. I had to walk back a mile to a neighbors and borrow a pair and lost nearly an hour on the road. Lots of times I have put money in my pockets only to find when I wanted it that it had been lost out. I have dropped my good gold watch out of the old pockets and broke crystals and also springs in the stem and one time broke one of the jewels. After I would lose the tools I would have to come in out of the field or where I was working and hunt around for more and probably wouldn't find any after losing hours of time. My neighbour said, "Why don't you get Overalls like I have, G.W.G.". The next time I went to town I certainly bought a pair and have not lost a single pair of pliers or a tool since or broke my watch or lost any time.

I would never be without G.W.G. Stop-Loss Pocket Overalls again. I think they would be cheap at double the price as they wear so much longer than other overalls and are so much roomier.

I will always recommend your G.W.G. Stop-Loss Pocket Overalls.

Yours very truly,
VICTOR A. TATTON.

P.O. Box 191.

Stop-Loss Pockets are all that their name implies.....a marvellous saver of tools, time, money and temper. G.W.G. are the only overalls produced in Canada equipped with Stop-Loss pockets. Obtainable from good stores throughout the West.

Listen In on the G.W.G. high-class Radio Broadcast every Wednesday night, 9 o'Clock Station C-K-L-C

SOLD IN NELSON BY

GILKER'S

510 BAKER ST. PHONE 87

Prosperity Week in Nelson, Oct. 11th to 18th

Standard Hardwall Plaster
And Western Gypsum Brand.
Hard Wall Plaster.
Ten-Test Insulating Wall Board.
Pacific Lime and Hydrated Lime.
Sand and Gravel.

Estimates given on any kind of construction work.

Doors, Windows, Sash.
Any kind of Mill Work.
Coast and Local Lumber.
Coast Cedar Shingles.
Auto Glass a Specialty.

(All glass excepting plate glass is advancing in price. We have a stock of Auto Glass which we are selling at regular list prices. Now is the time to replace the broken glass in your car.

T. H. Waters & Co., Ltd.

Building Contractors

NELSON B. C.

1238

CARVING A NEW RAILWAY BRANCH OUT OF VIRGIN ROCK

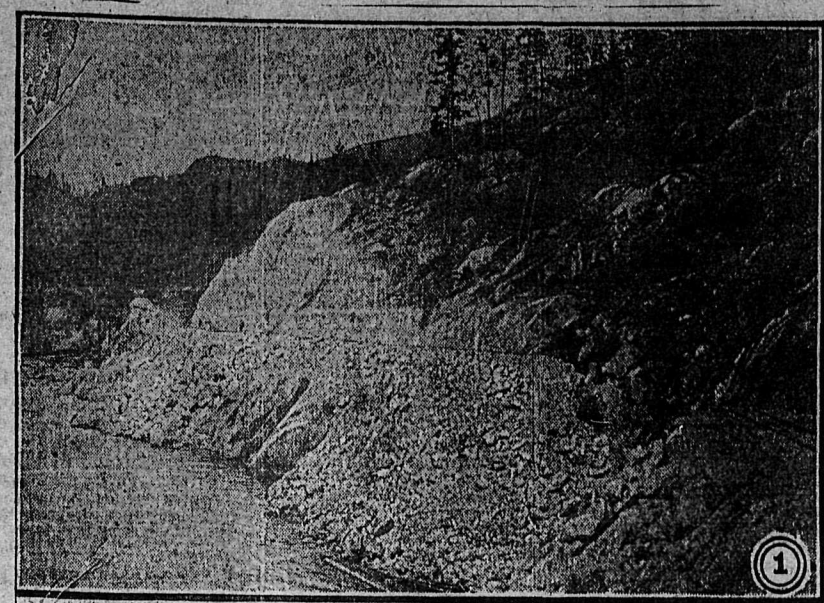

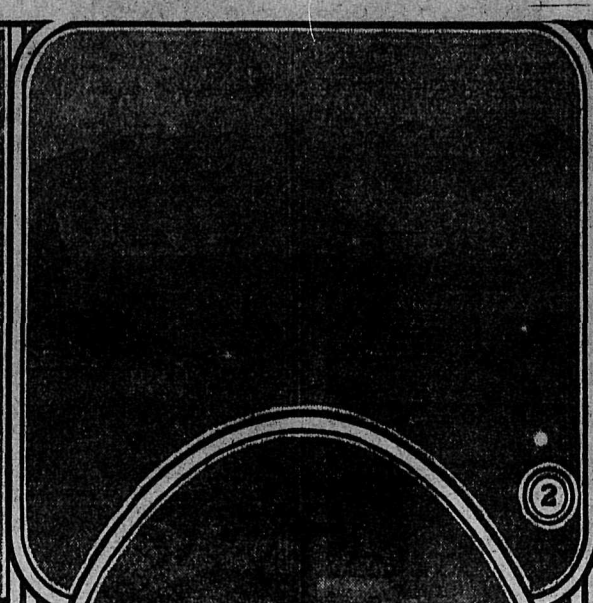

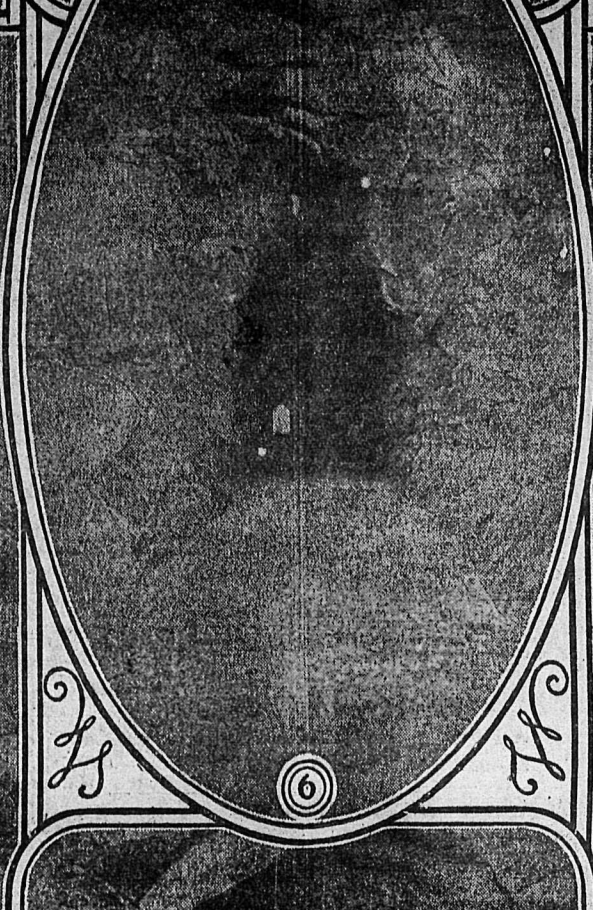

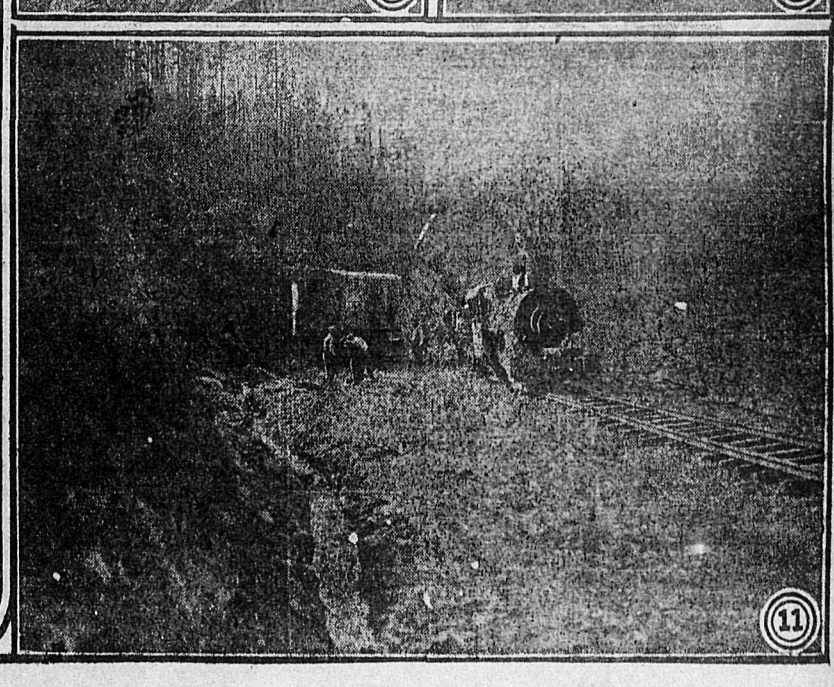

KOOTENAY-PROCTER LINE IS HUGE TASK

New British Columbia Traffic Link Calls For Great Engineering Skill and Use of Quantities of Explosives

CANADIAN PACIFIC RAILWAY ENTERPRISE

Rock-Bound Shores of Kootenay Lake Will Carry Modern Railroad Through Series of Cuts, Tunnels and Rock-Fills.

Work now rapidly nearing completion on a 33-mile span between Kootenay Landing and Procter, in the Kootenay Valley, will bring into being soon the all-rail British Columbia southern route of the Canadian Pacific Railway contemplated from the time of the company's inception as an alternative rail route to the Pacific Coast. Hitherto the southern, or Crow's Nest line of the railway company, has been connected with Nelson and, ultimately, Vancouver, by means of steamers plying between Kootenay Landing and Nelson for passenger and ordinary freight carriage, and by car-barge for the transportation of whole trains and ore.

Originally planned as an all-rail connection, it was considered the more economical method in the difficult times prior to 1897 when business was slack, to move traffic over this vastly important Kootenay link by water, and such famous steamships as the Kuskanook and Nasookin, supplemented by car barges and tugs, took over this function.

With steady growth of traffic through the Kootenays and an ever-increasing demand for speed, both in passenger and freight shipment, the burden in the latter part of the last decade began to grow too great for floating equipment and it was evident that an all-rail route had become an economic necessity. Factors in this traffic growth, of course, were the establishment of the great Consolidated Smelters at Trail, and the flow of heavy ore from feeder mines, notable among them the Sullivan mine at Kimberley.

Huge Contract

Steel was already laid and a line in operation from Nelson to Procter, a point approximately half way down the lake to Kootenay Landing. From Procter to the Landing an extension of this line was surveyed along the south shore of the lake, never far from the water's edge, and on a virtually level grade designed to preserve completely the scenic beauties of the region.

Grading work on this 33-mile stretch of almost solid rock was allotted to the contracting firm of Dutton and Grant, of Winnipeg, constituting one of the major contracts of its kind in western Canada in recent years. With more than 1,000 men working on the grade, the contractors settled down to the task of carving out approximately 1,500,000 tons of rock, with very little earth included, all hand work that had to be drilled and shot with "forty per cent", the stick-dynamite of the hard rock worker. Preparation was also made for 5 steel bridges and 4 rock tunnels, the longest of the latter being 1,044 feet. The result when steel is finally laid and the route in operation, will be a fully modern line, equipped to carry the heavy all-steel trains of present-day rail traffic.

Survey of this new steel link, briefly referred to above, is an epic in itself, for rarely have Canadian Pacific engineers met with and overcome so many difficulties in recent years. The lay of the land is such that over most of the route high mountains descend precipitously to the water's edge and in many cases the engineers, swinging precariously from pins driven into the sheer walls of rock, sighted their instruments from dizzy heights where the slightest slip was extremely likely to spell swift and sudden disaster.

Skill combined with a certain amount of luck did not prevent a few of the intrepid surveyors from plunging into the icy water of Kootenay lake during this work, but fortunately all were rescued unhurt and no casualties marred the record.

Pictographs Preserved

Another complication arose when it was discovered that the projected line in certain places threatened to destroy a number of ancient Indian pictographs, or rock paintings. Because of the enormous historical value of these pictographs, left a century or more by wandering bands of Indians, much as the modern tourist leaves his "card" on walls or trees, it was decided by T. C. Macnabb, engineer in charge of construction for the Canadian Pacific Railway's western lines, who supervised survey and construction, that htey must be left to posterity though this decision made it necessary to relocate passage of the line.

With the survey completed many difficulties were to be encountered in actual construction. With solid rock to combat, millions of pounds of dynamite were needed to shoot great ledges of rock overhanging the lake, in which holes for the explosive were laboriously drilled by hand. Winter and summer while this work was in progress, the lake valley roared and reverberated to the crashing charges as thousands of tons of debris went first skyward and then plunging into the water.

Relieving Unemployment

With uninterrupted service on the landing to Nelson steamship route maintained by the company and with hundreds of small craft, fishing and pleasure boats, constantly plying the area, extraordinary safety measures were necessary and a constant patrol had to be kept on the sections where blasting was in progress. A fast fire-patrol, using small outboard motors, was also kept in operation along the line of the construction.

All these measures, together with the necessity of keeping a large crew, estimated, as it was remarked above, at more than 1,000 men, on construction, and the continuity of construction throughout the winter months, has done much to alleviate the unemployment situation in the western region.

Advantages of the new all-rail route from the traffic point of view are obvious, in the greater speed and ease of operation provided, but another great advantage that will result from completion of the new link lies in the opening of a far greater prospecting field, with access to the hinterland that was forbidden before. The amateur fisherman will also reap a great benefit through opening of richly stocked trout streams in the hills behind the new line of railway.

Completion of the Kootenay Landing-Procter link does not spell the end of the famous old ships that have plied the lake route, as the floating equipment must be retained to serve portions of Kootenay lake lying north of the railway and will no doubt continue to operate there for many years.

The Pictures

THE above pictures show:—1. A typical fill on the shore of Kootenay Lake, made from rock taken from excavations at other points. 2. The steamer "Nasookin" rounding Nickson's Point. 3. Jergensen Cut, typical of the obstacles overcome in the building of the line, showing gang-hoist and horse-trolley at work. 4. An excellent idea of the type of country traversed. 5. Ostern Cut, which shows that the new railway is indeed being hewn out of solid rock. 6. A typical tunnel through one of the many rock points that border the shore of Kootenay Lake like medieval castles. 7. Sjolander Cut and retaining wall, giving a good idea of the measures which have to be resorted to in many places. 8. The west face of one of the tunnels, showing a drilling gang at work. 9. Another typical cutting through one of the rocky capes on the edge of the lake. 10. Modern machinery is doing yeoman service in overcoming natural obstacles. The man shown in this picture is using a compressed air-drill. Spare drillheads are shown leaning against the face of the rock. 11. A dinky-engine and train, and one of the huge steam shovels employed on the job.

GOOD CITIZENSHIP COURSES ADVISED

MONTREAL, Que., Oct. 10—How to instil into the minds of the young rudimentary and sound ideas of good citizenship so as to prepare them for playing an active part in whatever roles the future holds for them, was dealt with in a motion submitted to the city council recently by Ald. Bigar. He proposes special preliminary school courses along this line for the considera?tion of both school commissions of Montreal. His motion was accepted by the council.

FELLOWES TO TALK

MONTREAL, Que. Dr. E. H. Fellowes, canon of St. George's Chapel at Windsor Castle and well known authority on Elizabethan and Jacobean music, will lecture at McGill University under the auspices of the McGill Conservatorium of Music during the coming session, it is announced.

DEFINITE PLAN OF FEEDING LAYING PULLETS NECESSARY IN ORDER TO GET BEST RESULTS AT THIS SEASON

Within a very few weeks the pullets will be brought in from the range and established in laying quarters. In order that early production during the period of high prices be established some definite plan of feeding must be arrived at so that high production may be attained as soon as possible without undue forcing causing loss in condition or body weight of the birds.

Ordinarily a well balanced ration includes scratch grain, mash, greenfeed, grit, shell, certain supplementary vitamin feeds and plenty of fresh clean water. The materials which will go to make up this ration, however, will vary greatly according to availability and cost of various feeds. If the number of birds is small and purchasing of feeds done in small quantities or if time and floor space are not available for mixing at home, grain and mash mixtures manufactured by a reliable commercial concern will be satisfactory. Where these conditions do not obtain, however, a considerable saving can be made by mixing at home from formulae which are known to have given satisfaction in actual practice.

Even where the mash is mixed on the farm the scratch grain mixture is often purchased since it is a less expensive part of the ration. If it is desired to mix this also, however, a knowledge of just what is in the mixture and the proportion of each ingredient is an advantage. Ordinarily wheat, corn and oats are the principal ingred⅞G⅞G⅞ ·G⅞ good quality barely is available it may be added or substituted for the greater part of the corn. A mixture of two parts of wheat to one each of corn and oats has given good results but these proportions may be varied. During the cold winter weather the proportion of corn may be increased and in the summer it may be greatly diminished. Where both barley and oats are used one or the other should be diminished in amount owing to the high fibre content of both these grains.

Similar grains make up the largest part of the mash mixture with animal feeds to the extent of usually in the neighborhood of 15 per cent of the mixture. In addition one per cent of salt and an equal amount of cod liver oil is mixed in. Wheat bran and middlings with corn and ground oats make a suitable ground grain mixture and are satisfactory where used in equal proportions. If barley is substituted for all or part of the corn meal the ground oats should be cut down in amount to reduce fibre. Where barley is home grown or is very cheaply purchased the ration may be made less costly by using it in place of corn to a considerable extent. The animal feed mixture usually includes meat meal, fish meal, buttermilk powder and bone meal or one or two only of these ingredients. Ordinarily bone meal accounts for less than five per cent of the mixture with meat meal and fish meal the remainder. Milk or buttermilk powders are excellent feeds to use if purchased reasonably but ordinarily too costly to make up more than a small percentage of the animal mixture. Cod liver meal is not recommended since it has not proved as efficient as cod liver oil for its purpose.

Grit and oyster shell should be provided in hoppers at all times. Fresh cut greenfeeds such as clover and alfalfa should be given where available. Cabbage makes an excellent and green and succlent feed. Where greenfeeds of this type are not available the substitution of good quality alfalfa leaf meal (leaves and blossoms) for one half of the bran of the mash mixture is desirable. Roots are not a greenfeed but are given for succulence in addition to greenfeed. Ray potatoes, field carrots or mangels may be fed. The first above mentioned greenfeeds are, according to recent authorities, lacking in the vitamin which prevents rickets, hence the importance of the cod liver oil in the mash during the winter months.

In feeding practice the dry mash is before the birds in hoppers at all times as well as grit, shell and charcoal. Under ordinary circumstances the labor of feeding wet mashes for egg production is not repaid. Grain is fed morning and evening in the litter. An important feature of grain feeding is the regulation of mash consumption. The body weight an condition of the birds must be carefully watched. Any marked loss in the amount of scratch grain should be the signal for an increase in the amuont of scratch grain given. Conversely, too great weight and a tendency to sluggishness, particularly in the general purpose breeds and in yearling hens, should indicate the need of less grain and therefore greater mash consumption with a resultant return to good laying condition.

Can't PLAY
Can't REST
—child needs Castoria

When a child is fretful and irritable, seems distressed and uncomfortable, can't play, can't sleep, it is a pretty sure sign that something is wrong. Right here is where Castoria fits into a child's scheme—the very purpose for which it was formulated years ago! A few drops and the condition which caused the trouble is righted; comfort quickly brings restful sleep.

Nothing can take the place of Castoria for children; it's perfectly harmless, yet *always* effective. For the protection of your wee one—for your own peace of mind—keep this old reliable preparation always on hand. But don't keep it just for emergencies; let it be an every-day aid. Its gentle action will ease and soothe the infant who cannot sleep. In more liberal doses it will effectively help to regulate sluggish bowels in an older child.

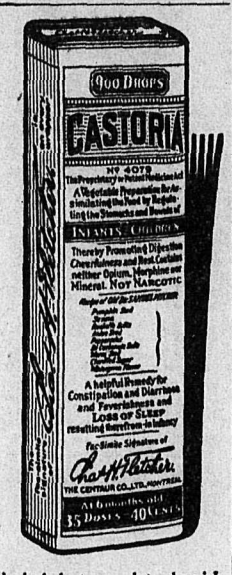

All druggists have Castoria; it's genuine if you see Chas. H. Fletcher's signature and this name-plate:

CASTORIA

NEW ONTARIO MINISTERS

Two new ministers to the new Ontario cabinet were sworn in at Government House recently. They are: (Left) Rev. W. G. Martin, Brantford, holding portfolio of public welfare, and Dr. J. M. Robb of Algoma, minister of health, succeeding Dr. Forbes Godfrey.

MACS AND WINTER BANANAS MOVING OUT, VANCOUVER

Sell at Low Figure of Four Cents Pound; Tomatoes Under Cover

VANCOUVER, B. C., Oct. 11.—Winter Banana and McIntosh Red apples are moving out very nicely, the bulk Winter Bananas particularly, owing to the good appearance of the fruit and the low figure of 4 cents per pound. Local field tomatoes are now all under cover and it is estimated there is about a six or eight weeks supply on hand. No doubt better prices will prevail when the supply nears depletion. Egg prices are up again and running about 3 cents higher than a week ago. One or two lines of feed have fallen off during the week.

Hay, grain and feed wholesale at mill: Wheat, No. 1, $37 per ton; No. 2, $35. Oats, $31. Barley, $31. Corn, $41; cracked corn, $43. Bran, $27. Shorts, $29. Middlings, $36. Scratch feed, $41. Ground recleaned screenings, $25. Lay mash, $47. Timothy, $23. Clover, $27, Alfalfa, $27.

Egg prices to producers, cases returned: Fresh extras, 38c; fresh firsts, 35c; pullet extras, 31c; peewees, 17c. Poultry, live, to shipper: Light hens, 11c; medium, 13c to 16c; heavy hens, 19c; light springs, 21 lbs. and under, 20c light springs, 21 lbs. and over, 17c; stags, 10c; old ducks, 14c; young ducks, 17c; veal, country dressed tops, to shipper, 15c. Hogs, prime light country dressed, to shipper, 15c.

RUSSIANS MUST DUMP TO RAISE NATIONAL FUNDS

Soviet dumping of wheat and other products abroad at a time when the supplies are urgently needed in Russia itself, is in the nature of "tax" collection under the Russian system, says The Financial Post, which contiuues:

"In Soviet Russia, the word taxation has no such meaning as western minds attach to it. Holding private ownership to be unethical, the government itself is officially the owner of all property. Consequently, there is none for it to tax. Proclaiming private profits to be opposed to human welfare, it officially permits the accumulation of no incomes which might be taxed. It is obliged, therefore, to obtain its revenue from the actual products of the mines, forests, and farms which it operates or to take as taxes the produce of those who still operate privately—mainly the unsocialized peasants. But since it cannot operate a treasury directly with wheat and lumber, it must sell these articles in the outside market.

"This is what it is doing to the extent even of leaving its own people on the verge of starvation. Officially they are permitted to eat only what is distributed to them by the government, and the heavy purchases of machinery abroad mean that the people at home must be kept to the very lowest limit of supplies."

PHILIPPINES' HEAD HUNTING STILL OCCURS

Wandering Head-Hunters Take Head and Hands of Children

BAGUIO, P. I., Oct. 10—Head-hunting, as sure as it is now in the Philippines, still occurs occasionally. Recently the ehad of a three-year-old Igorot girls, her hands and the hands of her babe sister were taken as trophies by some wandering head-hunters who entered the isolatedm ountain home of the children in the absence of their parents.

The authorities belive that it was done by two or three young bucks of one of the mountain tribes who were inflamed by old tales to emulate their ancestors.

When the Uunited States officials first come to the Islands there was organized head-hunting in which all the warriors of a tribe went out on an expedition. That is a thing of the past now, but heads are still taken now and then for revenge and love.

The tribesman who kills another a quarrel, or to avenue some wrong, sometimes gives way to the old urge and takes his victim's head. Again, a young buck will sometimes go head-hunting to prove his worth to the girl he is wooing. The head of a foreigner or Christian Filipino hasn't been taken in years. The Christion Filipinos have never been head-hunters. It has been confined to the pagan tribes of the mountains .

ROCK CREEK NOTES

ROCK CREEK, B. C., Oct. 10.—Mr. and Mrs. G. S. Walters of Greenwood were visitors to the valley on Sunday.

C. Nichols, government agent at Greenwood, accompanied by his two sons, motored to Kettle Valley on Sunday.

Mr. and Mrs. John Donaldson and family of Grand Forks visited the Kettle Valley golf course on Sunday.

The threshing machine has been working rather steadily for a few days at the Bubar ranch near Ingram bridge.

Mrs. McKay of Rock Creek spent a few days visiting with Mrs. Fernie Curtz of Molston, Wash., last week, while with her she also paid a visit to Tonasket, Wash.

Mrs. James Wisted of Penticton arrived in town to visit with friends and relations on Friday. She was accompanied by her son Jimmy, who motored over with her. They expect to remain here for about a week.

Pythian Sisters in Rossland Raise $80 for Blakeburn Fund

ROSSLAND, B. C., Oct. 10—Maple Leaf Temple No. 4, Pythian Sisters, entertained with a benefit dance Wednesday evening in Knights of Pythias hall, and realized over $80 for the widows and children of the Blakeburn miners. Music was furnished by Turners' Teasers, who donated their services.

Canadian Pacific
Sailings TO EUROPE

THE ORIENT

Oct. 24 ..... Duchess of Atholl
To Glasgow-Belfast
Oct. 29 ..... Montcalm
To Belfast-Glasgow
Oct. 31 ..... Duchess of Bedford
To Glasgow-Liverpool
Nov. 7 ..... Duchess of York
To Glasgow-Belfast-Liverpool
Nov. 14 ..... Duchess of Richmond
To Glasgow-Liverpool
Nov. 15 ..... Montclare
To Cherbourg-Southampton and Antwerp
Nov. 21. ..... Duchess of Atholl
To Glasgow-Belfast-Liverpool
Nov. 24 ..... Empress of Australia
To New York
Nov. 26 ..... Duchess of Bedford
To Glasgow-Belfast-Liverpool
Nov. 28 ..... Montcalm
To Cherbourg-Southampton
Dec. 5 ..... Duchess of York
To Glasgow-Belfast-Liverpool
Dec. 12 ..... Duchess of Richmond
To Glasgow-Belfast-Liverpool

FROM VANCOUVER TO HAWAII-JAPAN-CHINA-MANILA

Oct. 16 ..... Empress of Russia
Oct. 30 ..... Empress of Japan
Nov. 13 ..... Empress of Asia
Nov. 27 ..... Empress of Canada

ASK FOR SAILINGS TO HONOLULU
Full details with rates and Passport information from any agent or write

J. S. CARTER
District Passenger Agent, Nelson, B.C.

OLIVER IS NOW SENDING WATER MELONS, PRAIRIE

Coast Tomatoes Spotted; Armstrong Celery Moves Eastward

CALGARY, Oct. 10.—Not much demand for the better grades of apples and crate stuff is about, the only thing that is moving.

McIntosh, fancy, are quoted at $2.15 to $2.25; C grade, $1.90 to $2; household, $1.40 to $1.50, and bulk at 3c per pound. Wealthy and various other varieties are quoted at $1.65 to $1.75 for C's, and $1.25 to $1.40 for household. A few B. C. greengage plums were being offered this week at $1.50 for C's, and $1.50 for 2's. Pondseedling, No. 1, at $1.35. This will practically finish the plum deal, Washington prunes are also finished.

A Kelowna shipper has sold more than a car of grapes in 6-quart baskets during the week. These are Campbell's, Niagara and Delaware Reds. They are good size and excellent quality, and have had a good sale.

Oliver is now shipping watermelons, Honeydews and Casabas, at 6c per pound. A few quinces are also arriving from the Okanagan being quoted at $3.75 per pear box.

A car of coast field tomatoes arrived here showing considerable "nailhead" spot, apparently the same disease that affects the Mexican field tomatoes. The car was refused by the consignee but was eventually resold to various jobbers in town. Field tomatoes are quoted at $1.25 per four-basket crate, and the same price for green tomatoes in pear boxes.

Since the control board increased the f. o. b. shipping point price of onions, there has been a fairly heavy buying of this commodity. Okanakan yellow onions are quoted here at $2.75 per cwt. Several cars of Alberta Netted Gems No. 2 grade have arrived during the week. These are large, smooth stock, fairly well matured, and certainly much better quality than anything received from B. C. so far this season .

A straight car of Armstrong celery was received Saturday. Shipments of this commodity will increase, now that the local celery is pretty well over.

Bulb Growing on Vancouver Island on Larger Scale

VICTORIA, B. C., Oct. 10.—There is a renewed activity in the district surrounding Victoria in bulb planting. A number of growers are making extensive preparations to plant bulbs here this fall and judging by the acreage going in it will not be long before this section of British Columbia will be able to supply a large portion of the bulbs now imported into British Columbia as well as take care of a portion of the Canadian demand.

CANADA'S DOLLAR GETS SOME NICER TREATMENT, U.S.A.

The efforts to reduce the discount at which Canadian currency was accepted in the United States are bearing some fruit, is the consensus of opinion gleaned from letters received by The Financial Post recently. The Post made a check-up of key banks in the United States who might be expected to be affected by the action of the federal reserve board last spring.

Many replies received indicated that in a great many cases the federal reserve facilities in this connection were not made use of at all. However, even these bankers agree that the plan was a good one and that the very afot that publicity had ben given to the absurdly high rates of discount charged against Canadian currency in the United States, is in itself having a beneficial effect.

It will be remembered that at the suggestion of the U.S. department of commerce the federal reserve board worked out a plan for the handling of Canadian currency deposited with federal reserve banks at a minimum of the actual collection charges incurred by them. The federal reserve banks agreed to offer their facilities to member banks for the collection and conversion of Canadian paper currency into U. S. currency at the current rate of exchange which, at the present time, closely approaches par.

Tigers killed 975 of the 2,000 victims of wild animals in India last year. Wolves took 284 lives, panthers 176, crocodiles 107, mostly children; elephants, bears, wild pigs and hyenas about 75 each.

Daughter of Mr. and Mrs. Shrum Has Baptism at Ymir

YMIR, B. C., Oct. 10.—Mr. and Mrs. Wendell Shrum had their young daughter christened at the home of Mr. and Mrs. J. H. Clarke on Tuesday evening by the Rev. F. H. Stevens of East Trail, assisted by the Rev. George Kinney of Procter. The other guests were Mrs. R. R. Shrum, Mrs. M. Peters, Mr. and Mrs. W. Clark, Mr. and Mrs. C. P. Bond and Mrs. A. B Clark A dainty lunch was served by Mrs. J. H. Clarke.

Former Rosslander Dies in Wallace

ROSSLAND, B. C., Oct. 10—Mrs. Charles Dolan, sister-in-law of Mrs. J. H. McDonald, died in Wallace, Idaho, last week. Mrs. Dolan was an oldtime resident of Rossland.

A rash—a skin sore Eczema?

DDD has no rival in the treatment of skin disorders. A doctor's formula that doctors recommend. An active fluid that destroys the disease germs in the skin. DDD cools, soothes, heals. The blemished skin is washed clean.

City Drug & Stationery Co.
Mann, Rutherford Co.

75% OF TOTAL FARES to CANADA ADVANCED

BRITISHERS in Canada may now bring forward their Families, Relatives and Friends on Easy Terms.
For full details apply:—
British Re-Union Association
J. S. CARTER, District Passenger Agent, Nelson, B.C.

THE
Nelson Iron Works
LTD.
ENGINEERS FOUNDERS
Mining and Sawmill Machinery, Machinery Castings, Hydro-Electric Power Plant Machinery
W. M. CUNLIFFE, Mgr.
Hall and Front Sts. Nelson, B. C.

For Prosperity Week

Order
Burns Shamrock
Hams and Bacon
Glendale Butter
Handypats
Shamrock Lard
Fresh Meats Fresh Fish
All Canadian Products

Burns & Co. Limited
Phone 50 Baker Street
West Kootenay Butcher
Phone 5 Ward Street

We Sell
Christmas Cards
Printed with Your Own Name and Address.
as Low as $1.50 a Dozen
BUT

We have a big selection of more expensive cards, up to $7.50 for two dozen, which means up to $3.37½ cents a dozen for those who desire better cards.

There is great variety and there is a wide range of prices.

For Two Dozen
$1.50, $2.00, $2.50 to $7.50

Remember: These prices are for TWO dozen and include printing.

We are able to sell at these prices because of the fact that we sell in TWO dozen units and thus have no waste through odd lots of cards being left over. And there is no danger of one customer sending the same cards as anyone else.

Whether you buy two dozen or four dozen or six dozen—one lot, two lots or three lots—each lot is complete in itself and without duplicate.

Send for Samples

We will gladly send you samples, to your home if you live in Nelson, or by mail if you live outside the city. All we ask is that you return the samples, as we have only one sample for each set of two dozen.

The Nelson Daily News
Job Department
PHONE 144 NELSON, B. C.

1239

PROSPERITY WEEK, OCT 11 TO 18

34 YEARS *of* *Service*

Thirty-four years of continuous service to the public of Nelson and district is a record of which we are justly proud. This business is now being conducted by Arthur E. Murphy and Howard Murphy, sons of Mr. W. J. Murphy, who founded the business in Nelson in 1896.

Why not take advantage of expert knowledge and many years of experience by having us attend to your painting and decorating work during this, Prosperity Week in Nelson.

We have the finest and largest stock of wallpapers in the interior of British Columbia.

Advisory service and estimates without obligation

MURPHY BROS.

PAINTERS AND DECORATORS

BAKER STREET — NELSON

Twenty-Eight Years *in* *Nelson District*

For the past twenty-eight years Choquette Bros. have served the people of this district with bread made from the finest Canadian Flour and Produce. During this time, their all-year-round dependability, and courteous service together with the excellence of their bread has built up for them a reputation that is unequalled in this territory.

Among the many different kinds of bread made in Choquette Bros. Bakery is the ever-popular Mother's Bread, Pan Bread which makes such delicious toast, French Loaves, Rye Loaves, Whole Wheat Loaves, Coburg Loaves and Currant Loaves, always tasty and nourishing and always fresh.

Buns and rolls are made to order.

Choquette Bros.

Nelson, B. C. *Phone 258*

CANADIAN PROSPERITY WEEK

OCT. 11th-18th

Let's Go!

NEW STRUCTURES FINE ADDITION TO TRAIL'S FACILITIES

(Continued from page 11)

tion to hot and cold water in each room, and from any guest room in the house exchange to anywhere desired. Furnishing of the guest rooms is complete, modern, and conducive to comfort.

All the other usual features of a large modern hostelry are embodied in the Crown Point's guest service—writing rooms, reception rooms, sample rooms, and similar features.

James Hanns, who has hotel interests also in Alberta, and who bought and improved the original Crown Point two or three years ago, and then became a large stockholder in Trail Hotels, limited, when it was formed to give Trail the Crown Point of today, is manager of hte new hostelry, which was formally opened by Mayor A. A. Milligan at a great public function on August 11.

FINE FEDERAL BUILDING

One of handsomest public buildings in Trail is the new post office or federal building, which occupies a commanding position near the city's business center, the selected site being the upper corner of Cedar avenue and Eldorado street. This imposing and pleasing structure of granite, artificial stone, and red brick has a frontage on Cedar avenue of 50 feet and on Eldorado street of 85 feet, and faces on the former.

While the building permit issued by the city was for $56,000, closely approximating the eventual total of the main contract and sub-contracts in the neighborhood of $57,000, the building if architect's fees are added has cost the government around $65,000, which with the $11,000 site brings the Dominion's investment to about $77,000 exclusive of equipment. Long urged by the board of trade and the entire community of Trail, and by W. K. Esling, West Kootenay's federal member, the splendid new federal facility was finally authorized, and construction was commenced by Moncrieff & Vistaunet, the contractors, in March, the building being turned over complete about the end of August.

Foundation walls of the handsome structure are of cut granite for a height of five feet, the balance being of artificial stone and faced with red brick. On Cedar avenue are twin front entrances, while on Eldorada street near the further end of the building is an entrance which provides access to the second story Exterior staircases all have granite stairs, the entrances and corridors are floored with terrazo—marble chips in cement and ground and polished—and in the case of the main floor, which houses the post-office, the marble base and borders give an attractive finish. All regular flooring is of maple.

Accommodation begins with the full sized basement, utilizing the entire site, the front chamber being 50 feet wide and 60 long, providing enormous storage space for whatever purposes may be designated. In the rear portion are accommodated the large boiler-room, the freight elevator, and the sanitary facilities. The basement has access from the lane, as well as from the staircase.

SPLENDID ACCOMMODATION

The main floor, which is entirely devoted to the post-office, offers most commodious conditions. The great chamber, the entire width of the building, and almost its entire length, is 14 feet in height, and the ceiling is supported by eight pillars. The working space for the postal staff is 40 to 50 feet, this part having the regular flooring. Along the two fronts, Cedar avenue and Eldorado street, which have the benefit of the maximum of natural lighting, are the wide corridors for the use of the public. Entrances are at the two ends of the front corridor.

On the upper floor is accommodated the customs department for the outport of Trail. The freight elevator, at the rear, rises into the commodious examining warehouse. Six offices, all with windows on the street, one of them a large main office, occupy the main part of the upper floor. On the right or inner side is a janitor's suite of two bedrooms, a living room, and kitchen.

Sub-contractors for the electrical work, which includes the most modern lighting efefcts, were the Kootenay Power & Light company, while J. Balfour was the sub-contractor for the plumbing and heating. A. Larson was sub-contractor for the painting.

The new federal building takes full account of the further expected growth of Trail, whose expansion in the early future will almost certainly exceed that even of the last half dozen years, and the two federal departments that will occupy it will be splendidly accommodated for years to come, under conditions that will also be ideal fir the public.

HOSPITAL DOUBLED

Costing $78,000 for the building alone—according to the building permit issued by the city of Trail—without reference to the many thousands of dollars to be spent for equipment, the addition to the Trail-Tadanac hospital is one of the outstanding building projects of the year.

This new structure practically doubles in size Trail's hospital accommodation, and follows by only five years the original wing, which was erected in 1925 at a cost of $72,000.

Following out in design, and in external appearance, the original handsome brick structure on Victoria street and Cedar avenue, the new wing occupies the other end of the block, from the lane to Bay avenue, and is symmetrical with the original wing. While the ground floors of the two buildings are separated by the lane, the upper floors are connected by galleries, and so there will be, in effect, one hospital, the length of a block, on Victoria street, conveniently divided into wings. Like the original building, the new one consists of basement and three stories, and similarly the ground floor is of concrete with stucco finish, while the second and third floors are of solid red brick. Length of he addition is 100 feet, and the width 50 feet. Construction was commenced June 15, and will be completed about the middle of November.

SPACE FOR 87 BEDS

The new wing is designed to accommodate 87 beds. The ground floor will be devoted to two large public wards and three large isolation wards, the latter facing the lane. Each of the upper floors will have one public ward and seven private wards. The division of space will give the public wards 37 beds, the isolation wards 36, and the private wards 14. Each floor will have chart room, diet kitchen, utility rooms, sterilizing apparatus and hot plates, bath rooms and lavatories, linen closets, store rooms, and other accessories, and will be self-contained. In fact, except that the operating cases and maternity cases will be confined to the original hospital, as well as the laundering — the laundry having been recently equipped with a larger mangle for this purpose —the new addition could be operated as a separate and complete institution.

There will be many unique features about the addition. Safety provisions include two fire-escapes, one of which will be a ramp at the rear of the building, down which anything on wheels can be rolled, the other being of the usual type, from the galleries. The elevator shaft, near which will be the stairway, will be built high enough so that if ever desired it can serve the roof too. Generally speaking, everything will be of fireproof construction, or nearly so. The flooring will be slow-burning, British Columbia fir being used throughout for flooring and for finish. A mineral composition lathing is used, and the same preparation is used as a lining for the air ducts. Asbestos roofing will be another form of protection.

HEAT FROM TADANAC

But the great innovation is in connection with the heating, which will be accomplished without installing the usual hot water boilers in the basement, heat being supplied from the newly brought in central heating system at the fuming point at Tadanac, the central heating being a by-product from the reduction processes by which zinc is salvaged from lead slags, for the purposes of the increased zinc capacity. In addition to supplying heat to the metallurgical works of the Consolidated Mining & Smelting Company of Canada at Tanadac, and to the big chemical fertilizer development at Warfield, the central heating system will also serve both the original hospital, the new addition, the nurses home, and the Memorial hall, in Trail, which happen to be in a compact group. A small reduction plant above the nurses home will reduce the steam pressure for the four buildings named.

Thus the only instalation the new wing will require for heating will be an air-washing room in the basement, equipped with steam coils, spraying apparatus, and fans, together with air ducts in the walls leading to grills in the rooms and corridors. The temperature will be controlled by using hot sprays or cold sprays to wash the air to be fanned into the ducts in the basement. Cold air registers will take the cold air out to the roof by a fan in a large central air shaft. The air for each room will be separately controlled from the basement, and an expert from "The Hill" will regulate the system.

To supply the hat water the institution will require, a 1200-gallon water tank, heated from the same source, will suffice. The basement will also have a fumigating room, and a main switch room for the lighting and electrical services. Both the plumbing equipment and the electrical fixtures will illustrate the latest practice.

Moncrieff & Vistaunet are the contractors for the building. The plumbing is being done by the Consodilated, the wiring by the West Kootenay Power & Light company, the plastering by A. Kelso, and the painting by H. Wesley, while the Turnbull Elevator company of Vancouver is installing the elevator. O. L. Colborne is inspector of the work.

PARTLY CONSOLIDATED GIFT

The original Trail-Tadanac hospital, erected and splendidly equipped in 1925, was the gift of the Consolidated to the community, and was turned over to a composite commission to administer.

The bulk of the funds for the addition comes from the same source, supplemented by contributions from the city of Trail and the municipality of Tadanac.

WEST KOOTENAY POWER BLOCK

One of the outstanding structures of the present building season in Trail is the West Kootenay Power & Light company block, construction of which was launched comparatively late in the season.

This building, which will mark the transfer to Trail from Rossland of the company's general offices, which have been in the Golden City since the early days, will, according to general gossip, take rank as the tallest commercial block in the interior, as it will be four full stories in height. The original building permit is for $50,000.

The new business block, steel frame and red brick on a concrete foundation, is rising on the lower side of Cedar avenue, a couple of doors from Spokane street, with a street frontage of 50 feet, and built solidly back to the lane. Moncrieff and Vistaunet are erecting the building.

Necessity for new quarters for its Trail showrooms, offices and warehouse, as the big department store building of the Consolidated Mining & Smelting Company of Canada built only in 1925, can no longer let the power company have the space, is said to be the reason for the new block, which, under the circumstances, is to be made to serve all the company's purposes in Trail and Rossland except for such a local purpose as the Rossland showrooms, and to provide also for requirements that will arise in the early future.

TO USE FIVE FLOORS

The Trail showrooms, it is understood will be accommodated on the main floor, while the general offices will occupy the second floor. Both the third floor and the basement will be devoted to warehouse purposes. The fourth floor will be occupied by a drafting department, which will soon be busy on the enormous detail work of designing the huge hydro-electric development on the Pend d'Oreille river, the general form of which has only just been determined, an announcement from Victoria last week stated.

Besides the Pend d'Oreille development, which is the biggest project of its kind in western Canada and will take some years to realize, the company is starting to build its fourth Kootenay river plant, which will bring its Kootenay river developments to an aggregate of 197,000 h.p., and has also in hand the development now under way on Adams river, in the Kamloops area. With the exception alone of the Nelson-Kaslo-Slocan area, the company sells power from Kootenay lake to the Similkameen, its great consumer, of course, being the Consolidated, whose subsidiary it has been for several years

EAST TRAIL SCHOOL

The remaining community facility of the five mentioned is the East Trail school addition of six classrooms, which is of frame and stucco construction. Funds for this new wing were provided by the property-owners of Trail and Tadanac, who passed the necessary by-laws, the Trail-Tadanac school board letting the contract to Moncrieff & Vistaunet, early in the season. The building permit was for $22,830.

When East Trail was taken into the city it already had a two-room school. Later a four-room addition was built to the original building, a couple of years later a further two-room addition, bringing the institution to a total of eight rooms.

The 1930 addition has added six more rooms, bringing the Trail East school to a total of 14 classrooms, or seven times the size of the school that served the people on the east bank of the Columbia river only five or six years ago.

Practically annual provision of new school accommodation is called for in the case of Trail, whose growth of population, due to the steady enlargement of the great metallurgical works at Tadanac, now to be further supplemented by the chemical fertilizer development at Warfield, has been continuous.

Railway Police Team Win First Aid Shields

Members of the Canadian Pacific Railway police first aid team of Vancouver won the St. John's Ambulance association shield, emblematic of the British Columbia championship and, for the second time in two years the Shaughnessy shield for competition for police first aid teams in western Canada. Above: C. B. Pennock, president of B. C. council, St. John Ambulance association (left), is presenting the Association shield to Inspector H. McGowan on behalf of the team while (right) C. S. Maharg, superintendent of Vancouver division, C. P. R., is presenting the Shaughnessy shield to Constable W. E. Darknell, trainer. The group, left to right, is: Mr. Pennock, Inspector McGowan, Constables S. Cook, M. Limb, M. Hodge, A. MacDonald, W. E. Darknell, Mr. McHarg and A. T. Morrison, secretary Vancouver Center St. John Ambulance association.

CANADIAN PACIFIC

RADIO BROADCAST
WORLD CRUISE. MUSICAL PROGRAMME

EVERY SUNDAY COMMENCING
OCT. 5, 1.15 P. M.

Station CKWX Vancouver—Tune In.

Cruise descriptive booklet on request
J. S. Carter, Dist. Passgr. Agt., Nelson, B. C.

"TRY A NIP TO-NIGHT"

GRANT'S

"Best Procurable"

(THE ORIGINAL)

Pure Scotch Whisky

RICHEST IN FINEST HIGHLAND MALT

Bottled and guaranteed by William Grant & Sons Limited, Glenfiddich and Balvenie-Glenlivet Distilleries, Dufftown-&-Glasgow, Scotland.

This advertisement is not published or displayed by the Liquor Control Board or by the Government of British Columbia.

POPULAR MISS PRETTY BRIDE AT INVERMERE

One of Prettiest of Ceremonies Unites "Mollie" Marples and J. A. Laird

INVERMERE, B. C., Oct. 10—One of the prettiest weddings which has ever taken place in the Columbia valley was solemnized on Saturday, October 4, at Christ church, Invermere, when the vicar the Rev. J. G. Molmes, joined in holy bond of matrimony, Mary Kathleen (Mollie) the only daughter of Mr. and Mrs. Norman M. Marples of The Benches, Invermere, and James Alfred Laird, only son of Mr. and Mrs. A. C. Laird of Westlake Bench, Invermere.

Promtly at 2 p.m. the Bridal March from Lehengrin played by Mrs. Dobbie, announced the arrival of the bridal party, the groom with his bestman, Kenneth M. Marples, the bride's brother, having previously taken their place at the chancel steps.

The charmingly girlish bride leaning on the arm of her father and followed by her four little girl attendants made a lovely picture walking up the aisle, to take their place beside the groom.

The bride had chosen as her colors pale cream, green and gold. Her gown was made in simple flowing lines of eggshell crepeback satin, with tight fitting bodice and long sleeves. Her veil, which had been worn by her grandmother and mother, was of exquisite old Brussels lace, fastened to her hair with a wreath of gold leaves and tiny pearls, she carried a sheaf of cream, gold and pale-pink dahlias and astors tied with long cream satin streamers. Her four little attendants, the Misses Audrey Cleland, Betty Coy, Avril Dobbie and Evelyn Ashworth were gowned alike in Kate Greenway frocks of leaf green with wreaths of autumn leaves around their heads and carried baskets of gold and deep red autumn leaves. Each little girl also carried in her right hand a cream satin and gold, flat purse the gift of the groom.

The church had been tastefully decorated for the occasion by girl friends of the bride with sheaves of dahlias and asters in the bride's colors, the guest pews being marked off with long streamers of autumn leaves, the ushers Messrs. Graham Watt, George Watt and Geoffrey Marples showing the many guests to their places before the ceremony.

After the signing of the register the bridal party with their guests drove to the Invermere hotel, where the reception was held, in the large dining room which had been also decorated with asters, dahlias and autumn leaves, the bride and groom with their four attendants standing in the center of the archway under a wedding bell and horseshoe done in cream and gold. Mr. and Mrs. Marples assisted the bride and groom in receiving the guests. Mrs. Marples had chosen a frock of dark blue flat crepe with a circular flounce caught up at one side by a chanal buckle of white and red rhinestones. With this she wore a black hat decorated with the matching buckle as her dress and carried a blue and gold bag with long blue and gold fringes.

The groom's mother, Mrs. A. C. Laird, wore a frock of brown and gold patterned chiffon velvet with a brown hat and fur to match. The groom's sisters, Mrs Graham Watt and Mrs. George Watt, presided at the tea and coffe urns, the former wearing a black silk georgette costume with hat to match, the latter in a powder blue coat frock with a close-fitting hat of braid and silk in matching color. Mrs. Howard Cleland in a leaf brown flat crepe satin costume assisted by Mrs. Russel, in figured pale green crepe silk served the ices. The servietures were Mrs. Rutherford and the Misses Beale, Laurence, Turner and McQueen. During the afternoon, Mrs. Russell, accompanied by Mrs. Dobbie, sang, "Because", and "Oh Promise Me".

After cutting the bride's cake the bride slipped away to don her travelling dress of brown and beige with long coat of camel-cloth, brown velour hat and shoes and carried a beige purse. Amidst a shower of confetti and with many good wishes the happy couple left on a motor tour, going by way of Calgary and the Crow's Nest to Spokane and return when they will take up their residence in their new house at Westlake ranch.

The bride was the recipient of many gifts among them being checks from relatives in England, and pieces of furniture for their new home.

FRESH FROM OXFORD AT 76

HALIFAX, N. S., Oct. 10—Fresh from three terms at Oxford, spent in the study of philosophy and higher criticism, Andrew Halkett, who has seen more than half a century of service as naturalist for the Department of aMrine and Fisheries, intends to continue his studies and devote his spare time to writing.

Mr. Halkett, on retiring from the department after 51 pears service in 1929, left for England and enrolled at Oxford. Between college terms he visited France, Switzerland, Italy, JJugo Slavia, Greece, Holland, and Belgium, besides travelling entensively in the United Kingdom. The veteran naturalist, who is 76 years old, returned to Canada this month, and went immediately to his old office here to renew acquaintances.

Born at Brechin, Scotland, Mr. Hackett has had an active and interesting career, his work having carried him into the Arctic seas and Nehring Strait as well as more frequented Canadian waters.

Gray, black and white also monopolize th e color scheme for the street suits and separate frocks, which were almost invariably done in woolens. Mixtures in the three tones mentioned before appear in definitely patterned tweeds, in checks and in line plaids. Spongy woolens and broadcloth types appear in monotones, in black, gray or

To Wake up FIT Tomorrow Take one TONIGHT

Quick Relief for CONSTIPATION BILIOUSNESS BLOATING, ETC.

Cascarets "THEY WORK WHILE YOU SLEEP" 10c

Canadian Prosperity Week in Nelson, October 11 to 18

The Mark of—— A Good Merchant

When a grocer buys his goods from Macdonald's, these facts are apparent.

He is in sound financial condition and is able to pay promptly. . . He is buying only immediate requirements—not over-stocking, getting quick turnover. . . He selects his goods carefully—buys what he knows his customers want. . . No one sells him anything he does not want—one does not pay promptly for doubtful or "long-shot" merchandise. . . His stock is clean and fresh. . . He is an independent merchant. . . It is beneficial to his business that his neighbors and customers know these things. Every one prefers to do business with a successful merchant. . . Why try to conceal the fact that you buy from Macdonald's? . . . Rather you should boast of it—it's a thing to be proud of.

AT YOUR SERVICE

Macdonalds-Consolidated Ltd.

Nelson, B. C.

PROMPT SHIPMENT

CLASSIFIED ADVERTISING SECTION

WANT AND CLASSIFIED ADVERTISING

One insertion 10 cents a line
Six insertions 40 cents a line
One month $1.30 a line.
Minimum two lines
No extra charge if charged.

Birth notices free of charge.

Deaths, marriages and cards of thanks 20 cents per line.

Funeral flowers 15 cents per line

News of the Day items 20 cents per line.

NO EXTRA COST IF CHARGED

PROPERTY FOR SALE (34)

Prosperity Week

Spending money judiciously helps the other fellow out and brings prosperity.

IT IS GOOD BUSINESS TO OWN YOUR HOME

A new well built three-room house, Rosemont, 18 good level garden lots, cow barn, chicken houses, electric light and city water in buildings. **$2000.** Terms.

Five room house, two bedrooms, living rooms, sewing room. White enamel bath. Cement foundation, full cellar. Central location, one block from street car. **$2300.**

We have other houses on our list of good value.

Robertson Realty Co., Ltd.
414 Ward Street Phone 68
(2227)

POPULAR BLUES BOY IS BLACK

NASHVILLE, Tenn., Oct. 10—DeFordBai ley and his "mouth organ blues" have become a Saturday night institution at WSM. Placing his own interpretation upon his harmonica music, the little negro has been a favorite with WSM listeners for five years. His imitation of a locomotive, which he calls the "Pan American Blues," has been acclaimed by radio listeners throughout the United States. An DeFord's newest "tune" is a chase."
equally popular number is his "fox composition of his own "Evening Prayer Blues." This number gives an imitation of a Sunday evening service at a country negro church.

PROPERTY FOR SALE—(Cont.)

Small Houses FOR SALE

Small house, fully plumbed, and 4 garden lots. Very good location. **$1500.00.** Terms. $150 —balance as rent.

Two bedrooms, large living room, kitchen etc. and two lots in fruit and flowers. Price **$1500.** $150 cash.

INVESTMENTS

I can place your funds at 8% on first mortgage, city property.

C.W.Appleyard
City Property and General Insurance
Box 626 Baker St. Tel. 269
(2226)

BARGAINS

$250 cash, BALANCE EASY MONTHLY PAYMENTS, 5-room bungalow. Good foundation. Ideal location and one acre of land, all cultivated. Five varieties of fruit and small fruits. Hen house etc. This property is in first class condition. City water and light. Owner leaving town. Must sell.

$250 CASH, BALANCE LIKE RENT will buy a 5-room bungalow. Cut stone foundation. Cement floor in basement. Excellent plumbing. Three lots. Property in A-1 condition. Close to school.

B.C. AGENCIES
INSURANCE
City Property Farm Lands
Phone 167 217 Baker
F. A. Whitfield H. E. Appleyard
Opposite Daily News
(2225)

FOR SALE—1500 ACRES SLOCAN Valley consisting of improved dairy or stock farms. Small tracts for fruit and poultry, and timber land prices reasonable, terms to suit purchaser. John Graham, Perry Siding. (2028)

PROPERTY FOR SALE—(Continued)

BUNGALOW FOR SALE—CASH OR terms. 715 Cedar St. (2164)

FAIRVIEW LOTS

EXTRA GOOD BUYS
Four lots on Fourth street, **$500.00.**
Four lots on Nelson avenue, **$1000.00.**
These lots are well located and cultivated.
Terms may be arranged.

H. E. DILL
INSURANCE AGENT
508 Ward St. — Phone 180
(2210)

LEGAL NOTICES

MINERAL ACT
(Form F)

Certificate of Improvements

NOTICE

PRINCE and MONARCH Mineral Claims, situate in the Nelson Mining Division of Kootenay District. Where located:—
Between Hell Roaring and Goat River.
TAKE NOTICE that
I, E. G. Montgomery, Free Miner's Certificate No. 18035-D intend, sixty days from the date hereof, to apply to the Mining Recorder for a Certificate of Improvements, for the purpose of obtaining a Crown Grant of the above claim.
And further take notice that action, under section 85, must be commenced before the issuance of such Certificate of Improvements.
Dated this 9th day of October, A.D. 1930. (2189)

"GOVERNMENT LIQUOR ACT"

NOTICE OF APPLICATION FOR CONSENT TO TRANSFER BEER LICENCE

NOTICE IS HERBY GIVEN that on the 13th day of October next the undersigned intend to apply to the Liquor Control Board for consent to transfer of Beer Licence No. 1520 and issued in respect of premises being part of a building known as "Pinehurst Inn," situate at South Slocan in the County of Kootenay upon the lands described as Parcel 2 of Block "B" of District Lot 303, District of Kootenay, Map 872, Nelson Land Registration District, in the Province of British Columbia, from Floyd M. Barnett to Robert George Elliott and George Jerome Kingsley, of South Slocan, British Columbia, the transferees.
DATED at South Slocan, B. C., this 12th day of September, A. D 1930.
ROBERT GEORGE ELLIOTT.
GEORGE JEROME KINGSLEY
(1757)

HELP WANTED (30)

WOMEN TO SEW FOR US AT home. Sewing machine necessary. Send stamp for reply. Dept. C39 Ontario Neckwear Co., 366 West Adelaide, Toronto. (2219)

LADIES WANTED TO DO PLAIN and light sewing at home, whole or part time. Good pay. Work sent any distance, charges paid. Send stamp for particulars. National Manufacturing Co., Montreal. (1986)

4000 APPOINTMENTS YEARLY AS Postmen, Clerks, Stenographers, Customs Examiners, etc., in Government Service. For partculars write Civil Service Dept. M. C. C. Schools Ltd., 401 Kensington Bldg., Winnipeg. (2104)

LADIES FOR HAIRDRESSING
EARN WHILE LEARNING ALL branches Beauty Culture. Pleasant, refined, big pay, all year round work. Satisfaction guaranteed. Positions sure. Literature free. Write MARVEL HAIRDRESSING ACADEMIES, 309 Donald St., Winnipeg. Branches principal cities coast to coast. (2099)

BIG PAY JOBS FOR MEN
AMBITIOUS, INEXPERIENCED MEN wanted qualify for $5 to $10 daily for jobs at garage work, ignition, battery, acetylene-electric welding, house wiring and industrial electricity, aviation, bricklaying, plastering. Also barbering. Earn while learning. Increase your earnings. Act now. Write or call for free literature.
DOMINION TRADE SCHOOLS LTD., 580 Main St., Winnipeg. Western Branches: Regina, Saskatoon, Calgary, Edmonton. (2098)

SITUATIONS WANTED (11)

EXPERIENCED COOK, GOOD REFerences, wants work. Apply Box 2222 Daily News. (2222)

WANTED—WORK BY THE HOUR. Phone 792R2. (2229)

YOUNG WOMAN WANTS HOUSEwork. Willing worker, low salary. Box 2217 Daily News. (2217)

WANTED—PLAIN SEWING DONE at home. Will do cleaning by hour. Mrs. W. Middleton, Corner Baker and Hendryx St. (2216)

AGENTS WANTED (12)

AGENTS WANTED — ATTRACTIVE contracts to right men. District manager, The Northern Life Assurance Co. of Canada, Robson, B. C. (2130)

AGENTS MAKING $15 PER WEEK up, in spare time (more according to time given) selling "Imperial Art" made-in-Canada Personal Greeting Christmas Cards, acknowledged by agents and public the greatest selection in value, price and new variety. Season in full swing. Write for sample book on approval. British Canadian Publishing Company, 51 Wellington West, Toronto. (2166)

Assembly of the League of Nations stood in silence several moments on the occasion of the first anniversary of the death of Gustav Stresemann, German post-war foreign minister.

AGENTS WANTED—(Continued)

RELIABLE MAN FOR ONE HUNdred store route; this country; experience unnecessary; no selling; distribute and collect. Should net seventy dollars weekly. Shamas Mfg Co., New Toronto, Ontario. (2129)

FURNISHED ROOMS For Rent (15)

ONE LARGE FRONT BEDROOM and one small front bedroom. Apply mornings 519 Silica St. (2224)

ROOM AND BOARD (17)

ROOM AND BOARD FOR YOUNG man. 811 Mill St. (2147)

ROOM AND BOARD FOR TWO girls. Mrs. McLean, opposite Gas Works. (2211)

HOUSES FOR RENT (31)

FOR RENT—SEVEN ROOMED FURnished house. Telephone 495L. (1836)

WANTED TO RENT—SMALL THREE roomed house. Apply Box 2204 Daily News. (2204)

FOR RENT—AFTER 15th OCTOBER, six-roomed house—Corner Robson and Park—two lots—one block from car line. Phone 483R. or write P. O. Box 1125. (2131)

MISCELLANEOUS FOR SALE (37)

FOR SALE—ONE BABY GRAND piano; one player piano; one big safe. Hume Hotel. (2184)

FOR SALE—MASON & RISCH PIANO in good condition, recently tuned. Apply 812 Victoria St. (2191)

FOR SALE—BARRELS, KEGS, BURlap sacks, white sugar sacks, MacDonald Jam Co. (2074)

FOR SALE — FLEMISH BEAUTY Pears, 5 cents per pound delivered in Nelson. Pieters. Phone 434X3. (2140)

LITTLE OVERLAND MOTOR, FOUR cyl. Good running order, $20 cash for quick sale. Good for motor boat or wood saw. Also 30 x 3½ tires and tubes. K. Kuntz, Rosemont, Nelson, B. C. (2188)

BAKERS OVENS — WRITE FOR catalogue. We have good used ovens at greatly reduced prices which may be purchased on a liberal deferred payment plan. Freight paid to Vancouver. Hubbard Oven Company, 1100 Queen West, Toronto. (2220)

GALV. IRON PIPE AND FITTINGS BELTING, ETC.
FULL LINE OF NEW AND USED galvanized and black pipe and fittings; new rubber belt 1 to 12" also Pyramid Hair Belt, best English make, very durable; new Corrugated Iron, 6, 8 and 10 ft. sheets always in stock; used flat Galv. sheets, 30" by 10 ft. Full stocks Steel Split Pulleys. Potato and Grain Sacks; Barbed Wire; Wire Rope; Canvas; Doors; Windows; Roofing Felt; Garden and Air Hose; Boom Chains; Merchandise and Equipment of all descriptions. Enquiries solicited. B. C. Junk Co., 185 Powell St., Vancouver, B. C. (2103)

LIVESTOCK FOR SALE (23)

CANARIES FOR SALE—SINGERS $5, hens $1.50. One horse, weight about 1300, price $30. Mrs. John Grieve, Fruitvale, B. C. (2161)

FOR SALE—GOOD WORKHORSE, and heifer due soon. Cheap, or trade for used truck or car. Box 1834, Daily News. (1834)

INSURANCE (33)

Shop Early

If a FIRE were to destroy your home tonight how much would you lose?
Think it over, BUT DO NOT PUT IT OFF.
Policies for large or small amounts — over the counter, telephone, or by mail.

Chas. F. McHardy
Insurance Headquarters
Phone 135 Nelson, B. C.
(2054)

Insurance measured to your needs . .

A PERIODIC examination of your insurance requirements is essential to ascertain the safety of your property investment.

Your insurance should increase in proportion to the value of your property so that your interests may be adequately protected.

Our counsel may prove valuable to you. It is given without obligation.

Call, 'Phone or Write —Today!

R. W. Dawson
General Insurance
P. O. Box 733 Phone 197
Hipperson Block
(2228)

MISCELLANEOUS (39)

FOR ADOPTION — BABY BOY, three months old. Phone 618L. (2181)

Coal—Coal
and General
TRANSFER WORK
WILLIAMS TRANSFER
Phone 106
(2218)

BUSINESS OPPORTUNITIES (30)

FOR SALE—JULIUS CIGAR STORE. Apply 215 Baker. (2185)

GROW MEDICINE PLANTS AND Grow Rich . Instructions Free. The Northern Trading Co., 418 S Tower Ave., Centralia, Wash. (2102)

LOST AND FOUND (31)

LOST—PERSIAN CAT. RETURN TO Mrs. Martin, 609 Victoria St. Reward. (2192)

AUTOMOBILES FOR SALE (40)

FOR SALE—ONE INTERNATIONAL truck. S. F. 36 chassis and cab. Like new. Five almost new 32 x 6 tires. New truck guarantee. Terms. Peebles Motors Ltd. (2174)

AUTOMOBILES FOR HIRE (41)

WILL SACRIFICE MY 1930 FORD Coupe, nearly new. Apply Box 2223 Daily News or Phone 766 (2223)

WONDERFUL BARGAIN

1½ ton Ford Truck in A-1 condition. Good tires. Late 1928 model. Must sell at once. Apply or write to A. Raymer, Savoy Hotel, Nelson, B. C.
(2190)

NURSERY PRODUCTS (47)

FOR SALE—BRITISH SOVEREIGN Strawberry plants, fall or spring delivery; $7.00 per thousand. Monrad Wigen, Wynndel, B. C. (2026)

BUSINESS AND PROFESSIONAL DIRECTORY

Accounting

CHAS. F. HUNTER
Public Accounting and Auditor
McDonald Jam Bldg., Nelson
(2058)

Architects

CHAS. MOORE, C. E.—Architect, Land Surveyor, Revelstoke. (2050)

Assayers

E. W. Widdowson, Box A1108, Nelson, B. C. Standard western charges. (2060)

Beauty Parlors

Society Beauty Shop. Gilker Block. Mrs. E. Haigh, Phone 171. (2061)

Chiropractors

DR. GRAY, GILKER BLK., NELSON. (2063)

DR. MITTUN, X-RAY, CRANBROOK (2062)

Dentists

DR. G. A. C. WALLEY — Griffin Block, X-ray, Nelson, B. C. (2064)

Insurance and Real Estate

R. W. DAWSON—Real Estate, Insurance, Rentals. Next Hipperson Hardware, Baker St. (2065)

Engineers

H. D. DAWSON—LAND SURVEYOR, Mining and Civil Engineer, Kaslo. (2066)

A. H. GREEN CO.—CONTRACTORS, Formerly Green Bros., Burden, Nelson. Civil and Mining Engineers, B. C., Alberta and Dominion Land Surveyors. (2067)

Photographers

GEORGE A. MEERES—Artist and Photographer, 715 Baker St. (2068)

Transfer

WILLIAMS' TRANSFER
BAGGAGE, COAL AND WOOD
Phone 106 (2069)

ATKINSON TRANSFER—Coal and Wood. Long distance hauling. (2070)

Wood Working Factory

LAWSON—Baker St., Carpenter and Joiner. Sash and Hardwood. (2071)

Florists

Grizzelle's Greenhouse, Nelson. Cut flowers and floral designs. (2072)

WM. S. JOHNSON—Phone 342. Cut flowers. Potted Plants and Floral Emblems. (2073)

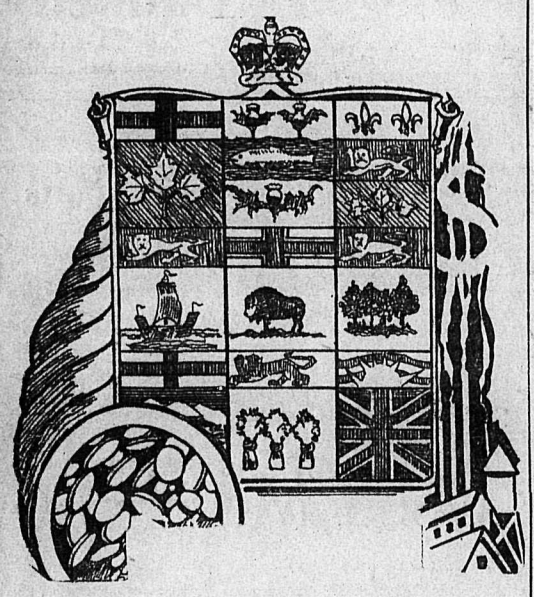

Canadian Prosperity Week In NELSON

Oct. 11th to 18th

The occasion will be one of special offerings by merchants and other business concerns of the city — new fall styles will be shown, there will be special offerings of other new goods, and there will be unusual opportunities for economical buying by the people of the city and the surrounding district.

Make a special point of coming to Nelson during

Prosperity Week
IT WILL PAY YOU

THE GUMPS—WHERE THERE IS A WILL—THERE IS A WAY

Bringing Up Father — By Geo. McManus

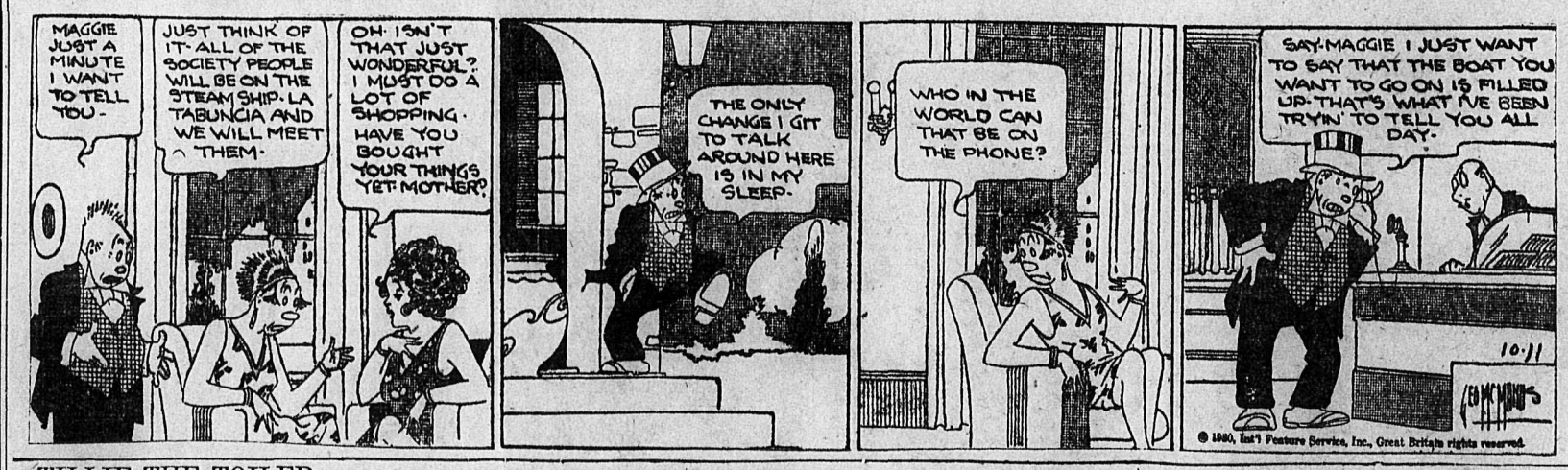

TILLIE THE TOILER — By Westover

1240

Market and Mining News

WHEAT RALLIES, WINNIPEG LIST

Early Trading Sees Drop, But Close Is Up as Much As 2 1-8 Cents

WINNIPEG, Oct. 10—(CP)—Sensitive to the late rally on the stock exchanges, wheat climbed higher today. In the early trading values tended downward, but as the final bell drew near, wheat shot upward, closing 1⅞ to 2⅛ cents above yesterday's quotations.

After an erratic movement the October future finished at 72½ cents and November at 72⅝; December and May closed at 74¾ and 80⅞ to 81, respectively. October skidded to 69¼ cents around mid-session but bounded quickly upward when the spurt on the stock markets was reported, after values on these exchanges had plunged to low levels.

No export business was reported and buying of wheat was mostly accomplished by "shorts" rushing to cover in the final hour of trading. Cash wheat and coarse grains followed the movement in the futures and substantial advances were marked up.

TORONTO STOCKS

Abitibi	24½
Ajax	1.76
Amulet	.29
Amity	.01½
A. P. Consolidated	.46
Associated	.38
Baltic Oil	.13
Bedford	.12
Barry Hollinger	.11½
Big Missouri	.43
Bralorne and E Lands	.65
Central Manitoba	.05
Dome	8.50
Dalhousie	.65
Falconbridge	1.50
Home Oil	2.65
Howey	.18
Hollinger	6.10
Hudson Bay	5.30
International Nickel	18.25
Lake Shore	22.75
Kirkland Lake	.46
Kootenay Florence	.01½
Macassa	.06
Mandy	.15
McDougall	.12
McIntyre	17.75
Mining Corp	.69
Mayland	1.15
Pipissing	1.03
New Imperial Oil	16.25
Noranda	15.50
Pend Oreille	.85
Premier Gold	.76
P W Pete	.36
Sherrit Gordon	1.11
Sudbury Basin	.67
Sterling Pacific	.05
Siscoe	.35
Stadacona	.02½
Thompson Cadallac	.04
Upond	.93
Ventures	.64
Wright Hargreaves	1.68

LOGAN & BRYAN
GRAIN
STOCKS, BONDS, COTTON
MEMBERS:
New York, Montreal and Vancouver Stock Exchanges, Chicago Board of Trade, Winnipeg Grain Exchange and other trading exchanges.
PRIVATE WIRE
OFFICES:
Vancouver, Spokane and Seattle

VANCOUVER STOCKS

	Bid	Ask
Bayview	—	.01½
Big Missouri	.45	.47
George Copper	1.05	1.10
Golconda	—	.40
Grandview	—	.05½
Independence	.01¼	—
Int C & C	.15	—
Kootenay Florence	.01	—
Noble Five	.06	.07
Oregon Copper	.06	.06½
Premier	.78	—
Pend Oreille	.85	1.00
Porter Idaho	.01	.12½
Reeves McDonald	—	.30
Rufus Argenta	.03	.05
Topley Richfield	.01½	—

STOCKS BREAK AGAIN IN EAST

MONTREAL, Que., Oct. 10.—Stocks broke again today on the Montreal stock exchange with heavy selling in the morning session resulting in more than 30 issues recording new low levels well below the bottoms touched at the crash in November, 1929. In the afternoon a broad short covering movement in New York resulted in a movement forward here that were even more rapid than the decline had been precipitate.

Majority of stocks held their gains until the close. The advance included most prominent issues. In late trading Power Corporation was in strong demand, going to 60, for a net gain of three points, after selling at a new low of 54½. The close was strong.

Trading was on the most active scale since June 16, and was the second most active day for the current year, with some 185,000 shares changing hands. Nickel and Brazilian were the main contributors.

WHEAT CLOSES HIGHER

(By John P. Boughan, Associated Press market editor)

CHICAGO, Ills., Oct. 10.—Wheat prices developed notable strength today after early setbacks, and climbed as much as 3⅜c a bushel from the day's bottom level. Active buying on the part of previous sellers was an outstanding feature. Diminishing receipts of wheat and liberal export clearances attracted special attention of traders.

Closing quotations on wheat were firm, 1⅞ to ⅜c a bushel higher than yesterday's finish. Corn closed ¾ to 1⅜c up, oats ⅛ to 1c and provisions varying from 12c decline to a rise of 25c.

EXCHANGE RATES

NEW YORK, Oct. 10—Sterling exchange irregular at $4.83 11-16 for 60 day bills and at $4.85¾ for demand.

Foreign bar silver 36⅛ cents.
Marks 23.78 cents.
Kronen 26.84½ cents.
Canadian dollars 5-64 cent prem.
Francs 3.92⅛ cents.
Lire 5.23¾ cents.
Nelson approximate sterling exchange rate $4.87¾.

FREIGHT RATES DISCUSSED

SASKATOON, Sask., Oct. 10.—Freight rates on grain, livestock and other dairy products to Churchill were discussed at a meeting today of various Saskatchewan organizations. Boards of trade of Saskatchewan and United Farmers of Canada, Saskatchewan section, were represented.

Building Material
Let us figure your bills on Building Material. Coast Lumber a specialty.
John Burns & Son

QUEBEC OFFERED $2,850,000, WORK

Quebec Minister of Labor Personally Thinks it Fair Amount

OTTAWA, Oct. 10—(CP)—An offer of $2,850,000 Dominion contribution toward the construction of public works and undertakings to relieve unemployment in Quebec was made by Senator Gideon D. Robertson, minister of labor, late this afternoon. The proposal of Senator Robertson is to be considered by the Quebec provincial government.

The amount mentioned as a contribution to provide work was suggested by the minister of labor at a conference with Hon. J. H. Francoeur, minister of public works in the Taschereau government. This sum, Senator Robertson proposed, should come out of the $12,000,000 made available for public works under the Dominion government's relief plan no a contributery basis with the provinces and in some instances including the municipalities, Quebec would also be entitled to participate in the $4,000,000 for "direct relief."

Mr. Francoeur at the conference, it is understood, expressed himself as now understanding the proposals of the Dominion government unemployment and stated his belief that as far as he was personally concerned the plan was a fair one.

WINNIPEG GRAIN

WINNIPEG, Man., Oct. 10—Grain quotations:

	Open	High	Low	Close
Wheat:				
Oct.	71	72¾	69¼	72½
Nov.	72	73¾	70⅜	73⅝
Dec.	73¼	75	71⅜	73⅝
May	79	81¼	77½	80⅞
Oats:				
Oct.	30¾	31¾	30⅜	31½
Dec.	30½	31⅜	30¼	31
May	34⅞	35⅝	34¼	35⅝
Barley:				
Oct.	28⅞	—	—	28⅝
Nov.	—	—	—	29¾
Dec.	30⅛	30⅞	29⅞	30¾
May	35⅝	37⅜	35½	36¼
Flax:				
Oct.	128½	130¾	128	129
Dec.	125½	128¼	125¼	127¼
May	133¼	137	135	135¼
Rye:				
Oct.	—	—	—	37
Dec.	37½	39½	36½	39⅜
May	44	45⅜	42½	45⅜

Cash prices:
Wheat—No. 1 hard 73⅛; No. 1 nor 72½; No. 2 nor 69¾; No. 3 nor 68; No. 4, 64; No. 5, 60½; No. 6, 50½; feed, 40¼; track 72½. Screenings per ton $2.00.

EGG MARKETS

OTTAWA, Ont., Oct. 10.—Canadian egg markets are holding firm today with very little change reported with the exception of a further advance at Toronto.

Toronto: There is an increasing firmness on fresh extras on this egg market and brokers report sales of this grade at 41 to 42 delivered. Dealers are quoting country shippers for ungraded eggs, extras 40, firsts 36, seconds 28.

Montreal: The market is steady, but unchanged in tone and prices.

Vancouver: Wholesalers are paying producers extras 40, firsts 36 to 37, pullet extras 30 to 35, pee wee seconds 20 to 22. Prices to retailers of fresh eggs are extras 43 to 45, firsts 40 to 42, pullet extras 36 to 37, pee wee seconds 24.

MINNEAPOLIS GRAIN

MINNEAPOLIS, Oct. 10—Flour 10 lower. In carload lots family patents 5.30 to 5.40 a barrel in 98-lb. cotton sacks. Shipments 47,948. Bran unchanged.

Wheat—No. 1 nor. 81 to 83; No. 1 red durum 71¾ to 72¾; Dec. 77; March 80; May 83.

Corn—No. 3 yellow 82½ to 83½.

Oats—No. 3 white 32½ to 33.

The Complete
Investment Service

COMMON STOCKS

The trend of investment of those who wish for soundness is toward the many strong common stocks which are at present market prices paying an unusually high yield.

Our statistical department is so well supplied with information that we can give accurate and dependable information upon any of the New York or Montreal stocks.

Not for many years has it been possible to purchase sound dividend-paying common stocks to yield such an excellent return, with at the same time strong probability of speculative profit through a rise in market values.

BONDS

Bond purchases are exceptionally attractive at the present time and we find that wise investors are taking advantage of the opportunities for profitable purchases which now exist.

With sound bonds you are sure of your interest being paid regularly and at present prices can look for appreciation in the capital value of your investment.

PREFERRED STOCKS

Under present market conditions sound preferred stocks are paying a relatively high rate of interest. We are in an exceptionally good position to advise as to the best type of preferred stock, from the viewpoint of interest, yield and capital appreciation, to be purchased.

R. P. Clark & Co. (Vanc.) Ltd.
Phone 100 Ward St.

METAL MARKETS

NEW YORK, Oct. 10—Copper quiet; electrolytic spot and future 10.

Iron quiet, unchanged.

Tin weak; spot and nearby 25.20; future 25.40.

Lead easy; spot New York 5.10; East St. Louis 4.95.

Zinc easy; East St. Louis spot and future, 4.10.

Antimony 7.25.

At London:

Standard copper, spot and future £42 12s 6d; electrolytic, spot £41 10s; future £47 10s.

Tin, spot £109 12s 6d; future £11 5s.

Lead, spot and future £15.

Zinc, spot £14; future £14 10s.

PRICES CLIMB AFTER HITTING NEW LOWS, N.Y.

Set New Records for Past Two Years or More But Are Up at Close

(By Claude A. Jagger, Associated Press financial editor)

NEW YORK, Oct. 10.—Constructive forces gained the upper hand in the stock exchange today, stemming a flood of liquidation which swept through the market during the earlier hours of trading and precipitating a swift upturn in prices which sharply squeezed the bears.

Although many leading shares were depressed $2 to $5 to new low prices for the past year, two years, or longer and several active shares dropped $5 to $10, the support lent to the market in the early afternoon was so powerful that the price average of 90 leading shares showed a net gain of $3.50, and individual advances extended to $8 a share.

What was regarded as a combination of bear raiding, liquidation of weakened marginal accounts and frightened selling, caused abrupt temporary drops in Fox Film and General Theatres' Equipment, although Harley L. Clarke, head of the companies, told the Associated Press that there was nothing in the companies' affairs to justify the drop and that General Theatres' Equipment had made use of the decline to increase its investment in Fox at the low prices.

Sponsors of these issues, taken by surprise, quickly got the situation in hand, and sent them upward with such amazing swiftness that the entire list was carried up with them. Loews and Utilities Power and Light "A" were other stocks in the Clarke group which followed the same course.

The day's business news included the United States Steel Corporation's report of unfilled tonnage on its books as of September 30, showing a decline of 155,866 tons, which was regarded as a marked improvement over the August showing, when unfilled orders fell off by 441,852 tons.

The turnover in the stock exchange was the largest since June 18, with total sales aggregating 6,296,918 shares. The new high speed ticker, designed to handle 7,000,000 odd share days, fell a few minutes behind at times.

MUCH GRAIN NOW BEING LOADED AT VANCOUVER PORT

WINNIPEG, Man. Oct. 10—With 2,620,000 bushels of grain leaving port, lake head shipments remained steady on Thursday, while Pacific coast boat trebled the previous days amount with 303,000 bushels, according to the report issued by the Canadian Pacific Railway today. Farmers marketed 1,151,000 bushels on western lines, 143,000 in Manitoba, 590,000 in Saskatchewan and 418,000 in Alberta. The company inspected 708 cars and loaded 706.

Storage in country elevators went up to 34,001,000 bushels government elevators register, in Moose Jaw 2,853,000 bushels, in Saskatoon 3,436,000 bushels, in Calgary 2,512,000 bushels. At the lake head 352 C. P. R. cars were delivered on 570 unloaded, 71,006,000 bushels are in store and 1,306 cars on hand at Fort William for unloading on Canadian Pacific tracks.

In store at the Pacific coast 10,302,000 bushels, unloaded 100 cars, in transit west of field for Vancouver 309 cars.

Campbell

MONTREAL PRODUCE

MONTREAL, QUE., OCT. 10.—Butter and cheese steady.

Cheese, finest westerns, 14¾ to 15.
Cheese, finest easterns 13¾ to 14.
Butter, No. 1, Que. 29¾ to 30.
Eggs, storage extras 40 to 41.
Eggs, storage firsts, 37 to 38-9.
Eggs, storage seconds, 28 to 30.
Eggs, fresh specials 51 to 52.
Eggs, fresh extras 47 to 48.
Eggs, fresh firsts 40 to 42.

C.P.R. EARNINGS AGAIN DOWN

MONTREAL, QUE., OCT. 10.—Traffic earnings of the Canadian Pacific railway for the week ending October 7 were $4,001,000—a decrease, compared with the same period of last year, of $450,000, or 10.1 per cent.

An anti-aircraft machine gun has been developed in Germany which is said to be far superior to any previously used in warfare. It has automatic sights controlled by mirrors and photo-electric cells while it uses incendiary bullets of the tracer type so constructed as to explode when they strike a tree leaf.

The magnitudes of nearly 8000 Cepheid variable stars have been gauged by Mrs. A. Robinson for Harvard Observatory.

The sturdy monk's or casement cloth, used for many draping purposes in home decoration, has been treated to designs and colors by means of artificial silk, the patterns impressionistic and in small allover effects and new interest is given the practical ecru material that is so reliable, but which some formerly found unattractive.

EGGS QUOTED AT 55 CENTS AT MARKET, TRAIL

Advance Five Cents a Dozen; Attendance at Market Is Down

TRAIL, B. C., Oct. 10—Eggs advanced again today on the Trail market, selling at 55 cents a dozen.

Attendance was not so good today, probably partly due to cooler weather. The vendors, however, reported the volume of sales good.

Celery was fairly popular at 15 cents a pound or 10 cents a bunch. Cabbage also was popular at three to five cents a pound, and five cents a pound for the pickling variety.

Apples sold well, and the demand for tomatoes was fairly good. Tomatoes have seen the peak, however.

Strawberries, the everbearing variety, were still on the market today, but they were probably the last.

Butter sold at 45 cents a pound, two for .85, not at 50 cents.

Fresh killed pork was in demand. Home made cheeses were also popular at 38 cents a pound.

Totay's quotations were:

Vegetable marrow, each	.10, .15 .20 and .25
Turnips, lb., .05, six pounds	.25
Sags, bunch	.10
Onions, small, lb. .05, large 3 lbs.	.25
Pickling onions, 3 lbs.	.25
Peppers, 3 lbs.	.25
Pumpkin, lb.	.05
Squash, large	.25
Potatoes, 18 lbs.	.25
Ripe tomatoes, 4 lbs.	.25
Egg plant, each	.05 and .10
Parsnips, lb.	.04 and .05
Carrots, lb.	.03
Beets, lb.	.03
Cucumbers, ripe, doz.	.25
Celery, bunch, .10, or lb.	.15
Cauliflower, lb.	.15
Pickling cabbage, lb.	.05
Cabbage, lb.	.03 to .05
Green tomatoes, 3 ls.	.25
Lettuce, bunch	.05
Parsley, bunch	.10
DAIRY PRODUCE, ETC.	
Eggs doz.	.50
Cream, pint	.45
Pickles, sweet and mustard, jar	.25 nad .50
Buttermilk, quart	.15
Pork, lb.	.20 to .30
Spring chicken, lb.	.30
Fowel, lb.	.25
Eggs, doz.	.55
Butter, lb. .45, 2 lbs.	.85
Cheese, lb.	.38
Cottage cheese, lb.	.10
FRUIT	
Plums, lb.	.06
Italian prunes, 4 lbs.	.25
Jonathan apples, 8 lbs. .25, box	1.25
Peterson apples, 6 lbs. .25, box	1.25
Citron, each .15, two for	.25
Date or French prunes 4 lbs.	25
McIntosh Red apples, not wrapped, basket, .20, box	1.40
Wealthy apples, bax	1.25
Pears, lb.	.05
Watermelon, lb.	.04
CUT FLOWERS	
Asters, bunch	.25
Carnations, bunch	1.25
Pansies, bunch	.10
Chrysanthemums, bunch, .25 and	.50
Mixed flowers, bunch	.25
Sweet peas, bunch	.15
POTTED PLANTS	
English Ivy	.50
Fern	.80
Aspoedistra, up from	.75
Star of Bethlehem .50 and	1.25
Petunia	.50
Angle leaf paeony .50 to	2.50
Geraniums .15 to	1.05
Cactus, up from	.50
Ferns .60 to	1.75
Oleandar .50 to	1.50
Rubber plants, up from	2.00
Solanon (Jerusalem cherry)	.65
Lantana .65 to	1.00
Salvia .60 to	1.00

HIGHER-PRICED SHARES ARE HIT

TORONTO, Ont., Oct. 10.—The general weakness that developed in the New York and Toronto markets in the forenoon session today contributed largely to the break in prices on the Standard stock and mining exchange. While all groups were affected by the price slump, the inter-listed group received the most punishment and six of the higher-priced oil and metal issues dropped to new lows including Nickel, Noranda, Imperial, International Pete, British American Oil and Checimal Research. Late recovery in a large number of stocks, however, brought prices somewhat above the low for the day.

DROP IS FELT, TORONTO LIST

TORONTO, Ont., Oct. 10—Consistent but orderly liquidation during the past few weeks culminated in a wild rush of selling on the Toronto stock exchange this morning. Values crumbled to new low levels for over a year in many issues.

Nickel sagged to a new low of 16½ before recovering to close at 18⅞ where it had a net gain of ¾. Other mines had similar experiences, Smelters sinking to a new low of 141, where it closed with a flat loss of 14½. Coast Copper also closed at its new bottom, off 2½. Noranda fell to a new low of 14.75 and closed at 15.50, off .15.

HOME JUMPS 10 CENTS AT COAST

VANCOUVER, B. C., Oct. 10.—Prices were rather regular in light trading on the Vancouver stock exchange today. East Crest, Mayland and Home Oil were the only issues to show any life, and all three moved into higher ground. Home led with an advance of 10 cents to 3.70, Mayland was up five cents to 1.20 and East Crest gained 4½ cents to 84½.

McLeod led the soft side of the list with a 15-cent drop to .90. Okalta was off four cents to .41, while Pend Oreille in the mining section lost five cents to .85. Premier Gold was off two cents at .78. George Copper gained five cents to 1.05.

From head injuries as the result of an explosion in the transmission of a new automobile beneath which he was working, George Scroggie, 39, motor mechanic, died at Guelph, Ont.. No cause for the explosion was found.

CALGARY OILS

A. P. Consolidated	.46
Commonwealth	.23
Dalhousie	.60
Eastcrest	.79
Freehold	.23
Hargal	.23
Home Oil	2.65
Illinois Alta	.10
McDougall Segur Ex	.12½
Mercury	.28
Mill City	.29
Okalta New	.45
Regent	.08
Royaltie	22.00
Vulcan	.16

PROPER CURING OF TOBACCO SEED IS AID GERMINATION

The germination percentage of tobacco seed is influenced by a number of factors, but one of the more important factors is proper curing (or drying) after the seed is harvested. The seed should be fully matured before harvest if ordinary methods of drying are practiced. However, if special precautions are taken in drying, the seed may be harvested at a slightly earlier date with safety. Tobacco seed does not necessitate a natural cure after harvest. In fact, the quicker the seed is dried at temperature of over 80 or 85 degrees Fahrenheit, the better insurance there is for high germination.

Practically every year the percentage of germination on samples of tobacco heed sent to the Dominion experimental station at Harrow by the tobacco growers throughout the district ranges from 10 to 98 per cent. This wide range in germination naturally indicates a great variation in methods of drying seed after harvest. A considerable number of large lots of tobacco seed was harvested in 1929 at the Harrow station, and the lowest resulting germination where the seed was mature and dried quickly was 85 per cent.

It has been found that the seed should be placed in a dry warm room immediately after harvest, preferably at a temperature of 75 to 85 degrees Fahrenheit. Precautions should be taken where artificial heat is used to not let the temperature rise above 100 degrees until after the seed pods are quite thoroughly dried. When both seeds and pods have been thoroughly dried the seed should be shelled out, cleaned, tested and stored in a dry place. A germination test should be run on every lot of seed because this is the only way to determine the germinating properties and also the rate at which the seed should be sown in the plant bed.

NEW YORK STOCKS

	High	Low	Close
Allegheny	17	15	17
Allied Chemical	212½	200	212½
Andes	15⅜	—	15⅜
Am Can	118½	112⅛	118½
Am or Power	43½	37⅝	43½
Am Smelt & R	55⅜	52¾	55⅜
Am Telephone	200¼	192¾	199⅝
Am Tobacco	114¾	110	110¾
Anaconda	36⅜	34⅞	35⅞
Atchison	204½	200¼	203½
Baldwin	28½	25¾	27⅞
Balt & Ohio	86¾	84¾	86⅜
Bendix Aviation	20	18⅜	20
Beth Steel	76	69¼	76
Can Pacific	171	169	171
Cerro de Pasco	36	34½	35½
Ches & Ohio	44	41	44
Chrysler	18⅜	16½	18
Con Gas N Y	99½	94	99½
Corn Products	79¾	73⅝	79¾
C Wright pfd	—	—	6⅛
Dupont	104½	97⅜	103¾
Eastman Kodak	195	183	195
Erie	35¾	34⅞	35¾
Ford English	—	—	14⅞
Ford of Canada	—	—	19½
First Nat Stores	48½	45½	45½
Freeport Texas	39¾	34½	37½
Gen Motors	37¾	35½	37¾
Gen Electric	58¾	57⅛	58⅜
Gen Foods	51¾	49¼	51¾
Gold Dust	35	32⅜	35
Granby	14⅛	13⅜	14⅛
Gt West Sugar	15⅛	—	15⅛
Howe Sound	23¼	21¼	23
Hudson Motors	23	21⅞	23
Ins Copper	9⅝	9⅛	9⅛
Int Rapid Tran	—	—	29
Int Nickel	18⅞	16¾	18⅞
Int Tel & Tel	27½	25⅛	27
Kelly Spring	2¼	2	2¼
Kenn Cpper	28¼	27	28
Kresge S S	27⅜	26¾	27⅜
Kroegg & Toll	25⅞	24⅝	25⅞
Mack Truck	47½	46¼	47½
Nash Motors	31⅞	30⅛	31½
Na Dairy Prod	44¾	41	44¾
N Pow & Light	—	—	34¼
N Y Central	145½	139	145
Pacific G & E	51⅛	49	51⅜
Packard Motors	10⅛	9½	10
Penn R R	68	64⅞	68
Phillips Pete	22⅞	21½	22½
Radio Corp	22	17⅜	22
Rem Rand	20⅜	18⅞	20⅜
Rock Island	79½	76⅝	79½
Safeway Stores	63¼	59¼	63¼
S Louis & S F	67	64⅝	66
Shell Union Oil	10¾	10⅛	10¾
Sinclair Con	16	15	15¾
So Pacific	107½	106	107
Stan Oil of Cal	54¼	52¼	54½
Stan Oil of Ind	—	—	41⅝
Stan Oil of N J	57⅞	55⅛	57½
Stewart Warner	19½	17⅛	19½
Studebaker	26½	26	26½
Texas Corp	44⅜	42⅞	44
Texas Gulf Sul	53¼	50¾	53¼
Union Carbide	65	61	65
Union Oil Calif	32	28⅝	32
Union Pacific	206	198	206
Un Aircraft	—	—	38⅝
U S Rubber	15	10	13
U S Steel	149½	144½	149½
West Electric	116½	109½	116¼
Willys Overland	4¼	4⅛	4⅛
Yellow Truck	13¼	10½	12¾

TRADE REPORTS

WINNIPEG, Man., Oct. 10.—The weekly trade report of the Canadian Credit Men's Trust association limited for the west, for the week ending October 11, 1930, is as follows:

Calgary: Retail sales showing very little signs of improvement. Groceries appear to be keeping up to the usual volume, but clothing, dry goods, boots and shoes still below normal. Collections still very difficult to make.

Edmonton: Wholesale grocers report slight increase in sales, other lines generally very quiet. Retail trade remains below normal. Collections very slow.

Vancouver: There is practically no change in any business over the previous week. Conditions are generally fair all around while collections are slow.

Tennis stars from Canada, France, England, Germany, Spain, Italy, Japan, and the United States will be invited to play in the sixth Mexican tennis championship tournament, to be held early in October, in Mexico City.

STORING OF FRUITS VEGETABLES AND TENDER PLANTS FOR WINTER IS NOT DIFFICULT; MUST BE PERFECTLY DRY

The storing of fruits, vegetables and tender plants for winter is not by any means a difficult undertaking. It is only necessary to observe a few simple rules and to apply good judgment.

In the first place all material for storage should be well grown, properly matured, free from disease and blemishes and should be perfectly dry when harvested.

Such fruit as apples and pears should be hand picked from the trees and carefully handled to avoid undue bruising. All fruits of inferior size should be discarded and also those with disease spots or insect injuries. Only the best grade of fruit should ever be placed in storage. Pack the fruit in standard boxes or barrels. The very fancy grade should be wrapped in regular fruit wrappers, which will tend to keep the fruit in better condition. The storage cellar should be of such construction that there will be no danger of the temperature falling below the freezing point. If a temperature of 36 degrees F. can be maintained with a relatively moist atmosphere fruit may be kept in splendid condition throughout the entire winter. It is important to store fruit in containers that can be handled easily, as this will enable storing with a view to allowing air circulation.

Vegetables of certain classes, such as beet, cabbage, carrot, celery, potato, parsnip, and turnip, repuire cool, moist storage. The bin method of storage may be used for all of these with the exception of celery and cabbage. Where bins are used they should be constructed in such a fashion, with slatted sides and bottom, to permit the circulation of air, thus preventing heating. The bins should not be large but rather narrow. Celery is usually planted, with the roots on, in sand on the cellar floor, with the plants set closely in the rows six to eight inches apart. While cabbage may be treated in a similar manner, the slatted tray method, tier above tier, with the heads placed two deep on each tray, has been found very satisfactory.

Provision should be made to allow for ventilation. The ventilating flues should be constructed in such a fashion that they can be opened or closed as required. The intake pipe, if possible, should be arranged so as to carry the air some distance under ground, to prevent severe chilling during the cold weather.

Suitable storage can be provided by the old root cellar method or even in a well-constructed house cellar. It is also essential to exclude all light from the storage cellar.

On the other hand, there are the other types of vegetables that require dry conditions. These include onions, squash, vegetable marrow and pumpkin.

Store onions in a frost-proof room or building with the temperature maintained around 34 to 36 degrees F. The air should be relatively dry. Interchange of air should be provided by having intakes and outlets with proper valves to regulate the flow of air.

Squash, vegetable marrow and pumpkin should be stored in a dry warm room where a temperature of 65 degrees F. can be maintained.

Tender plants like cannas, geraniums, dahlias and tuberous begonias can be stored in any well-built frost-proof, cool, dark cellar. Excessive moisture should be avoided where such material is to be stored. Too much moisture is almost as fatal as frost. Dusting with Bordeaux dust at intervals of 10 days apart will be found beneficial in controlling diseases that develop in storage.

MONTREAL STOCKS

Bank of Commerce	239
Dominion Bank	228
Imperial Bank	235
Bank of Montreal	300
Bank of Nova Scotia	315
Royal Bank	297
Bank of Toronto	235
Abitibi Power & Paper	11¼
Asbestos Corporation	⅝
Atlantic Sugar	5
Bell Telephone	150
Brazilian T. L. & Power	24
British American Oil	15.00
Canada Bronze	37
Canada Car & Foundry	18¼
Canada Cement	16
Canada Cement pfd	95
Canada Converters	65
Canada Industrial Alcohol	2¾
Canada Cottons	50
Canada Gen Electric pfd	280
Canada Power	7½
Canada Steamship Lines	9
Cons Mining & Smelting	146
Dominion Bridge	58
Dominion Glass	101
Dominion Steel Corpn pfd	34
Dominion Textile	77
A. P. Grain	9½
Hillcrest Colliers	50
Lake of the Woods	29½
Massey Harris	14¾
Montreal Power	58
Montreal Telegraph	48
Montreal Tramways	175
National Breweries	27½
National Steel Car	37½
Ogilvie Milling	250
Ontario Steel Products	18
Ottawa L. H. & Power	99
Penmans Ltd.	68
Power Corporation	60
Price Bros.	47½
Quebec Power	49½
Shawinigan	55
Sherwin Williams	27½
Steel of Canada	39
St. Lawrence Flour Mills	24½
Wabasso Cotton	35
Western Grocers	18
Winnipeg Railway	28
Winnipeg Railway pfd	100

Burleigh Grimes, now with the Boston Braves, is the last spitball pitcher in the National league.

J. F. COATES
Electrical Engineer
620 Front St.
ELECTRICAL PLANT CONSTRUCTION and ELECTRICAL CONTRACTING
ESTIMATES GIVEN ON ALL WORK
Enquiries Solicited to Box 1161 Nelson, B. C.

The Consolidated Mining and Smelting Co. of Canada, Ltd.
Office, Smelting and Refining Department
TRAIL, BRITISH COLUMBIA
SMELTERS and REFINERS
Purchasers of Gold, Silver, Copper, Lead and Zinc Ore
Producers of Gold, Silver, Copper, Pig Lead and Zinc
TADANAC, TRAIL

Lumber & Building MATERIALS

FOR those things that make the home staunch and secure — those things that make it comfortable and safe in any weather— be sure you select only the finest of materials when you build or rebuild. It's always ultimate economy — always a saving of time, trouble and money. See T. H. Waters.
T. H. Waters & Co., Ltd.
For Better Building

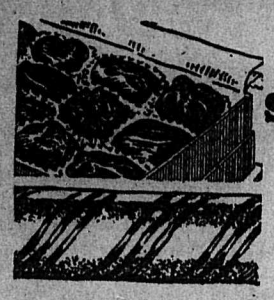

Something New and Better in

CHOCOLATES

We have secured the Nelson agency for

Winnifred's Chocolates

Manufactured in Vancouver, and one of the finest in Canada.

In handsome boxes only, at **$1.25** and **$2.25**

Mann-Rutherford Co.

DRUGGISTS and STATIONERS

---

44 TAXI AND 44 TRANSFER

TRAIL AND ROSSLAND FREIGHT AND EXPRESS Schedule
Daily to Trail, leaves 10 A. M.
TAXIS DAY AND NIGHT

CITY DRUG CO.

Nelson's Dispensing Chemists
Films, Kodaks, Drugs, Sationery
Mail orders promptly dispatched
Come and get your weight free.
Box 1083 Phone 34

Oxyacetylene WELDING and CUTTING

BENNETTS Ltd.

For—

SERVICE

PRICE and

QUALITY

★ GROCERY ★

Phones 10 and 11

Prosperity Week Specials

PHONE 121

Bulk Tea, lb.	40c
1 lb. Campion's Tea, 1 Tea Pot	75c
1 lb. Coffee, 1 Coffee meter	65c
Baking Powder, tin	15c
Glass Rolling Pin, filled with Baking Powder	50c
Peanut Butter, jar	20c
Lemon Gem Biscuits, lb.	25c
Whole Wheat Fig Bars, lb.	25c
Lady Caramels, lb.	40c
Chocolate Bars, 6 for	25c

W. R. Campion

DELIVERIES TWICE DAILY
FAIRVIEW and UPHILL

Prosperity Week Specials

PAJAMAS

Plain and fancy Broadcloth. Trimmed with silk frogs.
Regular values to **$3.00.**
PROSPERITY WEEK Special **$1.95**

SHIRTS

Plain colored Broadcloth—Blue, White and Cream. Collar attached style.
Regular values to **$2.50.**
PROSPERITY WEEK SPECIAL **$1.45**

Quality
Service
Satisfaction

Emorys

PIANO TUNING REPAIRING

Gerard Hoekstra

Heintzman & Co., Ltd.

GLASSES

J. A. C. Laughton R.O.

OPTOMETRIST and OPTICIAN
Room 3 — Griffin Block

GROCERY SPECIALS WEEK END

Peamealed Bacon (in piece) per lb.	$ .40
Bacon (sliced)	.45
Pork and Beans, 4 for	.50
2 bottles Tomato Catsup	.45
Peas, 7 cans for	1.00
Tomatoes, 7 cans for	1.00
4 cans Pineapple	.45
2 cans Pears	.45
10 lbs. Sugar	.65
5 cans Soups	.50
Borden's Chocolate Malted Milk, per 16 oz. can	65c

Phone 110
Deliveries 9 a. m. to 5 p. m.

The Sugar Bowl Grocery

VIC. GRAVES

Master Plumber

18 Years Practical Experience
NELSON, B. C.
P. O. Box 217 Phone 815

IF you hope to retain your eyesight to old age, you must give your eyes careful and scientific care; your glasses, to be satisfactory, must represent the result of highly specialized skill.

J.O.PATENAUDE

Optometrist & Optician
Expert Optical Service

Everybody Is Coming to the

Dance

at

PITNER'S Tonite

Music by the TROUBADORS

Lots of Fun

$5 Given Away

Come— You May Be the Lucky One

After the Dance Order One of Our Chicken Pies, a la Francaise

They're Delicious

PITNER'S

Chicken Dinner

Sunday

Table D'Hotel MENU

SOUP
Puree St. Germaine

FISH
Breaded Fillets of White Fish, Tartar Sauce

SALAD
Lettuce and Tomato

Roast Spring Chicken with Dressing
Browned Potatoes Green Peas

DESSERT
Deep Apple Pie a la Mode
Canadian Cheese

75c a Plate

In addition to this special dinner we will serve our regular menu at the usual prices

---

Maple Leaf Grocery

J. P. HERRON
Phone 101
911 Stanley St.

Today's Specials

Soda Biscuits, per pkt.	20c
Kellogg's Corn Flakes, 11 pkts	$1
Fresh ground Coffee, lb.	45c
Braid's Coffee, 1 lb. tin	60c
Braid's Tea, with cup and saucer, lb.	55c
Bulk Tea, B. O. P., lb.	50c
Jelly Powders, Malkin's Best, 4 pkts.	25c
Canned Peaches, sliced, 5 tins	$1.00
Sardines, King Oscar, 6 tins	$1.00
Borden's Chocolate Malted Milk, per 16 oz. can	60c

Olde English

PastryShoppe

BAKER STREET

Special Today

AN OLD ENGLISH EXHIBITION BUN FREE

with every 40c purchase of cakes, etc.

Usually sell for **10¢** each.

Many other attractive lines of Cakes, Pastries, Fancies, etc. also carried.

Meat Pies

6 for ..... **25¢**

TWO SHOPS
Baker and Vernon Sts.

Phone 214 or 53

Phone TAXI 35

The Best of Service Careful, Courteous Drivers

Nelson Transfer Co., Ltd.

Phone Taxi 77

Freight Schedul
Daily to Rossland and Trail 10 a.m
BUD STEVENS, Prop.
Trail Phone 13

Prosperity Week

During Prosperity Week We Will Make a Special Line of

MARSHMALLOWS

VANILLA, CHOCOLATE and STRAWBERRY FLAVOR
DURING PROSPERITY WEEK, PER LB., **25¢**

Home Baking Specials

Lemon Pie	40c	Huckleberry Pie	40c
White Cakes	35c	Maple Walnut Cakes	65c

All our Candy made right in our own store from Canadian products

ALLISON'S

NOON LUNCHES A SPECIALTY.

Jewels

Still Touch Her Heart!

Though manners and customs may change . . . Milady's heart remains the same . . . to be touched most deeply by beautiful Jewels. There are sweethearts, and mothers, and wives . . . and there are birthdays and anniversaries . . . and we are showing lovely, enchanting jewels.

We should be pleased to show you an interesting fall selection

BEADS—from **$2**
PENDANTS—from **$3.50**
RINGS—from **$3.50**
WRIST WATCHES—from **$10.00**

E. Collinson
JEWELER
"The House for Diamonds"
QUALITY, SERVICE, SATISFACTION

Prosperity Specials

All our regular $19.00 dresses for **$14.95**
Regular $15.00 for **$11.95**

On all our Millinery a discount of 20 per cent will be given.

We will give a liberal discount on all our coats for the next seven days.

Our Chiffon Service Weight Hose, regular $1.50, for **$1.25**
Regular $1.25 for **$1.15**

James Weir & Son
THE EXCLUSIVE STORE

Stock Up Now!

On These Fine High-Grade Toilet Articles Which We Are Selling at Prosperity Week Prices

Persian Balm, 35c.
Seeley's Toilet Water, 85c.
Minty's Witch Hazel, 35c.
Palmolive Talcum, 20c.
Cucumber and Witch Hazel Cream, 40c.
D. and L. Almond Cream, 40c.
Colonial Shaving Cream, 35c.
Smythe's White Liniment, 50c.
Woodbury's Face Cream, 40c.
Melba Face Creams, 3 for $1.00
Bay Rum, 45c.
Lotion Vegetale, 85c.
Perry Davis Painkiller, 40c.
Kleerols, 20c.
Citrus Cleasing Cream, 40c.
Germolene Ointment, 50c.

See our windows for these and many more specials for this week only.

Smythe's Pharmacy

Prescription Specialist
Phone 1

Canadian Prosperity Week SPECIAL

A Special Discount of 10 Per Cent. Will Be Allowed on All Cash Retail Sales Made During Canadian Prosperity Week, October 11th to October 18th.

Wood, Vallance Hardware CO., LTD.

WHOLESALE — Nelson, B. C. — RETAIL

Read The Nelson Daily News

PROSPERITY WEEK PREMIUMS

At the

Nelson Transfer Co., Ltd.

Phone 35 Vernon St.

FREE

TO THE HOLDER OF THE LUCKY NUMBERS

1ST PRIZE—50 GAL. SUPER SHELL GAS.
2ND PRIZE—25 GAL. SUPER SHELL GAS.
3RD PRIZE—15 GAL. SUPER SHELL GAS.
4TH PRIZE—5 GAL. SUPER SHELL GAS.
5TH PRIZE—5 GAL. SUPER SHELL GAS.

FREE

TO THE HOLDER OF THE LUCKY NUMBERS

1ST PRIZE—50 GAL. SUPER SHELL GAS.
2ND PRIZE—25 GAL. SUPER SHELL GAS.
3RD PRIZE—15 GAL. SUPER SHELL GAS.
4TH PRIZE—5 GAL. SUPER SHELL GAS.
5TH PRIZE—5 GAL. SUPER SHELL GAS.

The Sure Way to Keep Tire Costs Down Is to Have Your Tires

Properly Repaired

We use factory methods involving the famous Goodyear. Criss Cross system of building a repair in the same manner that a new tire is made.

Every repair is insured by our money back guarantee

A TICKET WITH EVERY PURCHASE

Prosperity Week Specials

Coyle Batteries	$10.25 to $18.50
Prest O Lite Batteries	$10.25 to $20
Tire Chains	$9.25 to $17.20
Horns	$2.50 to $7.75

No cut prices, but dollar-for-dollar value.
A ticket with every purchase

A Repair Service

UNEQUALLED IN THE INTERIOR

Complete equipment, skilled mechanics, genuine parts, coupled with a brand of service that will please you.

A ticket with every purchase

Prosperous People Are Conservative Buyers

During this prosperity week we are offering one of the finest selections of used cars in Nelson at prices that will please even the most conservative buyers.

SEE THEM TODAY.

A TICKET WITH EVERY PURCHASE