*Wheat and Corn Soar to New High Records —Page Seven*

# Nelson Daily News

*B. C. and Alberta Play to Draw, Cricket —Page Two*

VOL. 29 NELSON, B. C. THURSDAY, AUGUST 7, 1930. FIVE CENTS A COPY No 92

849 SIMARDO PROVINCIAL LIBRARY VICTORIA B C

# BENNETT IN POWER TODAY

YOUNG COMMANDER OF R-100

Here is shown Squadron Leader R. S. Booth, the young commander of the R-100 on its Canadian flight, as sketched in an interesting portrait sketch by an artist from an actual photograph.

## LIGHTNING IN SASKATOON AND HAIL ELSEWHERE

### Some Sections Report Hail Damage; Lightning Strikes Near Same Place Twice

SASKATOON, Sask., Aug. 6.—Lightning may never strike in the same place twice, but two poplar trees on the west side of Seventh avenue here stand to testify that it can strike mighty near the same place two years running.

With a thunderous crack that first led Donald Black, of 909 Seventh avenue to believe that the house had been struck, lightning during last night's brief but heavy storm in Saskatoon ripped a large section out of the trunk of a poplar tree standing in front of the residence.

Last year lightning struck and similarly stripped a tree 18 yards north in front of No. 913.

In each case, strangely enough, the bolt struck about 18 or 20 feet from the top of the tree, and in each case tore a narrow section out of the northwest side of the trunk, carrying one or two branches with it.

The storm which swept over Saskatoon shortly before midnight brought a short but drenching rain on parched crops and gardens in the city and the immediate vicinity.

Melfort, Foxford, Kinistino, Brancepeth, Weldon and Colleston report hail damage.

In the Brancepeth and Weldon districts, along a strip three miles wide by 15 miles long, 100 per cent damage is reported in some cases the hailstones lying two inches deep.

## BALLAST DUMPING FROM R-100 CAUSE OF STIR IN CROWD

ST. HUBERT, AIRPORT, MONTREAL, Que., Aug. 6.—(By Canadian Press.)—There was a scramble among spectators standing almost underneath the dirigible R-100 as she swung at the mooring mast here today.

Through atmospheric conditions, gas bags in the big ship lost some of their buoyancy, and two tons of water ballast were dumped to "lighten ship," the wind blowing the falling water in light spray for many yards over the field.

## SALES TAX BILL IS PASSED, AUSTRALIA

CANBERRA, Australia, Aug. 6.—(Canadian Press Cable.)—A bill providing for the working of a sales tax passed the house of representatives today by a vote of 40 to 25. The tax applies to the paid sale value of goods and broadly speaking to the last wholesale transaction. Cigarettes, newspapers, gasoline line, water, gas, meat, bread, beer and flour are primary products among the articles exempted from the provisions of the tax.

## VANCOUVER WOMAN DIES AS RESULT CAR CRASH, SOUTH

BAKER Ore., Aug. 6.—Mrs. Leonard Healslip, Vancouver, B. C. died in the hospital here early this morning, the victim of an automobile accident near Haines last night. Her husband and son suffered bruises when the car struck loose gravel and plunged into a culvert. The family left Vancouver Monday en route to visit relatives at Hamilton, Ontario.

## MAKES VERTICAL PLANE LANDING FROM 1000 FEET

LE BOURGET FIELD, France, Aug. 6—(AP)—Juan De La Cierva, the Spanish inventor of the autogyro made a dramatic landing tonight on his arrival from a trip begun in England yesterday morning.

The auto gyro which has a sort of a "wind-mill" apparatus that revolves about the fuselage, hovered over the field for ten minutes and then descended absolutely vertically from an altitude of 1,000 feet.

De La Cierva left Croydon airdrome in England at eight o'clock yesterday morning and landed here at 9:15 o'clock tonight. The delay was caused by a landing yesterday at Abberville, France.

## Society Orders That Ransoms Be Paid For Womem Prisoners

LONDON, Aug., 6.—(A.P.)—The church missionary society has given its Fuchon representative authority to pay the ransom demanded by the captors of Edith Nettleton and Eleanor Harrison, British Women missionaries if the British consul there considers it necessary to accomplish their release The amount demanded was $50,000 Chinese or about $19,000 gold

BODIES RECOVERED

WINNIPEG, Aug. 6—The bodies of Mrs. C. P. Dries, and E. E. Bennett, formerly of Saskatoon, who were drowned at Seven Sisters Falls, Sunday, were recovered today. Bennett lost his life in attempting to save Mrs. Dries and a companon

POWER PLANS

MONTREAL, Aug. 6— Power projects now under development in Canada will necessitates the expenditure of more than $1000,000,000 during each of the next three years, states the August letter of the Royal Bank of Canada.

had to be called to the Grey Nun's hospital here today when an unidentified construction worker ran amuck. Brought down from Churchill, the man threw hospital attendants out of his ward and barricaded the dor. Police forced entry and tonight he is in a straight jacket. He is unable to speak English, and an interpreter had not been found tonight.

## CUT NELSON-KASLO SERVICE TO A BASIS OF TRI-WEEKLY

### BOAT SERVICE CUT PROPOSED IN SEPTEMBER

Nelson and Kaslo Boards Asked to Choose Plan

ONE WOULD HAVE PRESENT SERVICE

Other Would Omit Nelson and Arm; Give Kaslo Day Run

Information that the Canadian Pacific Railway company, under the dictation of lessened steamer revenues, consequent in part on lessened mining activity, has decided to meet the situation by reducing its service on Kootenay lake by placing the Kaslo run on a tri-weekly basis instead of the present "daily except Sunday" plan, has been communicated to the Nelson and Kaslo boards of trade.

The method of giving the amended service has not yet been selected, but two alternatives, one consisting of operating the present schedule on half the number of days, and the other consisting of an extensive rearrangement for a service between Crawford Bay and Kaslo via Procter, Nelson and the West Arm being omitted, have been outlined to the Kaslo board and to the freight and transportation committee of the Nelson board, by C.P.R. officials, in order that they might express a preference.

KASLO VIEW CHANGES

Kaslo board, it is understood, while declining to admit the necessity for a reduction of service, went on record for favoring the plan for rearranging the servce to a main lake basis. Since then, however, it is said, Kaslo opinion has changed, and as voiced here yesterday by H. Giegerich, who was in from the lake capital, now prefers making the least disturbance possible by retaining the present schedules on a tri-weekly plan.

Action on behalf of the Nelson board will probably be taken by the council, which has its semi-monthly luncheon today. If there is a strong division of opinion, the council might decide to refer the question of the full board.

It is assumed that the new form of service, whichever it will be, will brought into effect about the beginning of September, when the time changes are usually announced.

MAIN LAKE PLAN

The plan worked out by the C.P.R. operating department for a Kaslo run confined to the main lake would have Procter and Kaslo the regular termini, with extensions to Crawford Bay and Lardo on their respective boat days. On Monday, Wednesday and Friday the boat would leave Procter at 8:30 a.m. after arrival of the Crow boat from Nelson, and would proceed via the usual intermediate stops to Kaslo, where it would arrive at 10:45 a.m. At 4:30 p.m. it would start back for Procter, where it would arrive at 6:45 p.m., connecting with the Crow boat for Nelson.

On Monday and Friday the boat would start from Crawford Bay at 6:30 a.m., reaching Procter at 7:30 a.m., for the upper lake run, and on returning at night, would leave Procter at 7 p.m. for Crawford Bay, tying up there at 8 p.m. On Wednesday, it would leave Kaslo at 11 a.m. for Lardo, arriving there at 12.30 p.m., and leaving Lardo at 1 p.m. would be back at Kaslo at 2:30 p.m., The other Lardo trip would be taken on Saturday as at present, outside the tri-weekly schedule.

LOSE THREE DAYS

If this plan should be put into force, Crawford Bay passengers for Nelson would have to remain for the day at Procter before being able to get to this city by the Crow boat at 8:50 p.m. All other passengers from main lake points for Nelson would similarly arrive at night. In order to transact business, if such business involved anything more than a mere interview, it would be necessary for the visitor to spend the following day in Nelson, and then leave for home on the morning of the third day. In the case of Crawford Bay passengers, they would spend three whole days in order to do necessary business in Nelson, if they used solely the steamer facitities.

This alternative, while affording the opportunity for main lake points to be in Kaslo during commercial hours, makes no provisions for the main lake residents who have to come to Nelson to transact legal or other business. While points on the Nelson-Kaslo highway can make use of motor facilities in summer, points on the east side of the main lake, such as Crawford Bay points, Kootenay Bay, and

(Continued on Page Eight)

## PRINCE OF WALES IS TO OFFICIATE IN SOUTH AMERICA

LONDON, Aug. 6.—It was officially announced today that the Prince of Wales, who among his many roles has been called the British Empire's "best travelling salesman," will visit Argentine and Brazil this year, and will open the British trade exposition at Buenos Aires.

Reports that the Prince would visit the United States next year have been definitely denied.

## COAST FOREST FLAMES UNDER CONTROL NOW

### West Vancouver Blaze Subdued; Other Fires Along the Inlet

VANCOUVER, B. C., Aug. 6.—The forest fire near Point Atkinson lighthouse, in the vicinity of Caulfield, West Vancouver, was reported to be under control tonight.

Last night the fire was thought to be under control, but a stiff breeze from English Bay set it blazing again.

Covering approximately 30 acres, another fire is reported at Toba Inlet, about 130 miles north of Vancouver. It is burning on a steep hillside four miles from the mouth of the Inlet and is being fought by a small crew.

Another fresh fire is stated to have broken out on Lasquetic island, but details were lacking tonight.

The fire at Camp 10 Cowichan lake was reported today about 10 miles to the south.

Backfiring was successful against the fire at Powell on Powell river and it is being held in about 350 acres, it is reported.

The fire at Mile 52, Pacific Great Eastern railway, is also under control.

## RAIDERS MARCH PESHAWAR ROUTE

### New Situation Arises in India; Young Men Seek Volunteers

SIMLA, India, Aug. 6.— (AP) — Fresh uneasiness today was recorded far up on Indian's turbulent northwest frontier, where for decades raids by fierce tribesmen have terrorized the inhabitants.

While various parties of raiders have been bambed from their caves by the Royal Air Force this year or driven back into the hills by British ground troops, the young men of the Afridis are once more looking toward Peshawar and the promise of loot it holds.

These fighting youths, inflamed by speeches of their Mullahs, (priests), have raised a hostile force which is slowly moving down the Bara Valley attempting to enroll recruits as it goes.

British officials have warned all villagers along the route of march and are taking precautions to stem any trouble.

Otherwise India passed a quiet day but a new angle on the National congress campaign was seen in an official communique issued at Ootacamund, summer headquarters of the Madras gavernment.

The communique stated that thus far 607 persons who have been charged or cnvicted in connection with civil disobedience movement in the Madras presidency have apologized and promised to refrain from similar future activities. Consequently they were released.

## Urges Pharmacists To a Concentrative Effort in Canada

BRANDON, Man., Aug. 6—Urging unemployed men to hold out for higher wages and better working conditions during harvest time, pamphlets are being distributed in this district by the "Lumber and Agricultural Workers Industrial Union of Canada," with haedquarters in Winnipeg. Eight-hour day at a minimum of 50 cents an hour is urged, workers on combine harvesters to get 25c additional per hour.

## DOLORES DEL RIO IS WEDDED, GIBBONS

NEW YORK, N. Y., Aug. 6.—Dolores Del Rio, motion picture actress and Cedric Gibbons were married today by Father Augustine at the old mission in Santa Barbara, Calif., the United Artists corporation announced today.

Gibbons, art director for Metro-Goldwyn-Mayer, was born in Dublin.

## R 100 FLIGHT TO OTTAWA SET FIRST OF WEEK

### Repairs to Big Bag Will Be Completed by That Time Says Officers

MOTORS WILL HUM AFTER SHORT REST

Crowd Gets Thrills as Riggers Make Repairs on Fin

ST. HUBERT AIRPORT, Montreal, Aug. 6—If all goes well, the motors of the giant British dirigible, R-100, will be heard singing their song of power this week end, for the first time since the ship arrived from Cardington last Friday.

In an official statement issued late tonight, announcement is made that the dirigible will leave the mooring tower for her flight over Ottawa and Toronto—providing weather conditions are favorable and repairs to her damaged stabilizing fin are completed.

The announcement says: "Providing the repairs to the R-100 are completed satisfactorialy and weather conditions are favorable there is reason to believe that the flight over Ottawa and Toronto will be made over this week end."

Unofficially it was reported later that the vessel would leave the mast on Sunday afternoon, flying over Ottawa that night and over Toronto on Monday, returning to Montreal at dusk. This could not be confirmed tonight, however.

Repair work on the stabilizing fin, damaged when the R-100 struck bad weather near Father Point while en route from Cardington, has made steady progress. The linen panels replacing the torn fabric are in place, and today two riggers gave the crowd below a thrill when the "sealed" the seams of the panels as the ship floated 200 feet up. In a statement issued earlier it was announced that repairs would be completed within 48 hours, which would see their completion on Friday morning.

## POLICE CONSTABLE DIES OF WOUNDS; ASSISTANT HELD

MONTREAL, Que., Aug. 6.—Constable Jollard Pelletier of the Montreal police department died tonight from a bullet wound he received in the abdomen when an alleged bandit he surprised in a grocery store fired at him from point-blank range.

During one of the constable's brief moments of consciousness he received the praise of his chief, Director Langevin of the police department.

Arrested in connection with the shooting was Paul Beliule, 27 of Montreal, who was held by Constable Pelletier until aid arrived. The policeman struggled up from the floor of the store and wrapped his arms around the intruder, clinging to him until a recruit cConstable Danlaniellon arrived on the scene.

Belisle is held at police headquarters pending tomorrow's inquest.

## British Soldiers and Machine Guns Sail for Hankow

SHANGHAI, Aug 7.—(Thursday —(AP)—One hundred on fifty-three British soldiers comprising rifle and machine gun units sailed for Hankow today, and 50 more British troops will follow Friday, due to the uncertain Communist cnditions at Hankow.

Four Japanese destroyers, carrying about 400 marines, arrived today from Sisebo Japan, and will proceed immediately to Kiukiang, Kiangs Province.

Hankow dispatches today said foreign communities there have completed plans for emergency evacuation in the event it should become necessary.

## Inquest Into Death of Jockey Adjourned

MONTREAL, Que., Aug. 6.—Unable to reach a conclusion as to whether there had been any criminal negligence or whether death was accidental, an inquest into the death of Jockey Oswald Cooper, 16, of Vancouver, B. C., who was killed during a spill in the second race at King's Park race track yesterday, was postponed until tomorrow.

BRITISH AIR EXPERT

This interesting portrait study sketched by an artist from an actual photograph, shows Major G. H. Scott, noted English air expert, assistant director of air ship development, who is in charge of general operations of the flight of the R-100 to Canada.

## RAINS HALT FIRE RAMPAGE, SASKATCHEWAN

### Rich Timber Areas Saved by Advent of Rain; Rangers at Rest

PRINCE ALBERT, Sask., Aug. 6—Drenching rain has halted the rampage of the forest fire demon in northern Saskatchewan. After many days of hard battle, forest rangers, tired after a terrific struggle to save valuable timber berths tonight rested, while airplane patrol pilots waited the morrow to again survey the once endangered district!

The cominb of the rain saved rich timber areas in the Prince Albert National Park today, just as reinforcements arrived to assist the weary rangers who had battled to keep the flames from beautiful park lands. Other districts of the north in radio reports tonight, also told of welcome precipitation which had halted the advancing fires.

## R-100 MAY MAKE OTHER FLIGHTS OVER ATLANTIC

HALIFAX, N. S., Aug. 6.—That future Atlantic crossings by the R-100 are contemplated was intimated in a message received by Mayor Gastonguay today from Lieutenant A. Booth, Squadron Leader of the Royal Air Force and captain of the dirigible.

The message read:

"On behalf of the officers and crew of the R-100 I am writing to express our sincere thanks for your message of congratulations and say that we are hoping it may be possible to fly over Halifax on our return trip, or our next flight over here."

## National Maternity Service Recommend of the Committee

LONDON, Aug. 6.—(Canadian Press Cable.)—Provision of a national maternity service as well as improved and extended midwifery courses for medical students were among the recommendations in the report submitted today by the government committee on maternal mortality, which has been investigating the serious increase in the death rate of English women.

The report points out that of the total of 3000 women who die annually in child-birth, 48 per cent are lost for preventable reasons.

HEADS RETAILERS

MONTREAL, Que., Aug. 6.—C. S. Demerais, M. L. A., coal merchant of Richmond, Que., today was elected president of the Dominion board of the retail merchants' association in convention here. Other officers will be chosen later.

## STEWART DROWNS AS YACHT SINKS

COWES, Isle of Wight, Aug. 6.—A steward was drowned and the racing yatch Luilili, owned by J. Lauriston, Leis, was sunk in a collision at the Royal regatta events today. The King aboard the Britannia witnessed the collision.

The Luilila was hit by S. A. Paton's big cutter Lulworth, which rescued the survivors, but it was learned that William Saunders, a steward, was drowned.

## DUCHESS OF YORK REMAINS QUIET

### No Visitors Allowed; Duke Plays Round of Golf

GLAMIS, Scotland, Aug. 6— (AP) —The Duchess of York who soon will bring another child into the British royal family remained quietly indoors today while servants carefully guarded all gates to the castle.

No visitors were allowed in the grounds but many stood on the road to catch a glimpse of the duchess's ancestral home.

The Duke of York left the castle today to play a round of golf at the Carnoustie course, and J. R. Clynes, the home secretary who must officially record the birth, went for a motor tour to Forfar county. Their absence gave rise to a belief that the birth was not expected immediately.

## Over 17 Million Gain in Population of United States

WASHINGTON, D. C., Aug. 6.—(A.P.)—The first complete preliminary census figure today showed continental United States to number 122,728,873 inhabitants.

The total figure contains an estimate of one Pennsylvannia township, returns from which are not complete.

Outlying possessions add 14,772,688, making a grand total of 137,501,561.

The total population increase of the 48 states and the District of Columbia was 17,018,253.

## Willingdon to Attend British Empire Games

HAMILTON, Ont., Aug. 6.—(By Canadian Press)—Viscount Willingdon, Governor-General of Canada, has accepted the invitation to be present at the opening of the British Empire games here on Saturday, August 16, it was announced today.

The vice regal party will arrive here on the morning of the opening day, and Hon. R. B. Bennett, as premier of Canada, will also be present for the impressive events attendant on the official opening.

## OTTAWA PICKS OUT CABINET FOR BENNETT

### Leader Makes No Announcement· Busy Scenes in Capital

PREMIER KING HAS COMPLETED WORK

Bennett Gives No Satisfaction to Anxious Enquirers Ottawa

OTTAWA, Aug. 6—(CP)—No official intimation of the personnel of the new Conservative administration to take office tomorrow afternoon has yet been made. In political circles, however, the likely composition of the new cabinet to serve under Premier-Elect Hon. R. B. Bennett is forecast as follows:

Secretary of state for external affairs and minister of finance—R. B. Bennett.

Minister of justice—Hon. Hugh Guthrie (South-Wellington).

Minister of Interior—T. G. Murphy (Neepawa).

Minister of labor—Senator G. D. Robertson.

Minister of agriculture— Robert Weir (Melfort).

Minister of railways and canals—Hon. R. J. Manion (Fort William).

Minister of national revenue—Hon. E. B. Ryckman (Toronto East).

Minister of pensions and national health— Col. D. M. Sutherland (North Oxford).

Minister of marine—Alfred Duranleau (Chambley Vercheres).

Minister of trade and commerce—Hon. H. H. Stevens, of Vancouver.

Minister of public works—H. A. Stewart (Leeds).

Minister of national defence—Dr. Murray MacLaren (Saint John Alberta).

Postmaster general—Arthur Sauve (Laval Two Mountains).

Minister of fisheries—W. G. Ernest (Queens Lunenburg or possibly Hon. W. A. Black (Halifax).

Solicitor general—Maurice Dupre (Quebec West).

Minister without portfolio—Sir George Perley (Argonteuil) and Hon. J. A. MacDonald (Kings P.E.I.).

If C. H. Cahan (St. Lawrence-St. George) does not become speaker of the house of commons or secretary of state, it is likely that L. G. Bell (St. Antoine) will be solicitor general, and Mr. Dupre would probably become secretary of state. The oppointee of the portfolio of immigration is in doubt, although W. N. Gordon, elected in south Timiskaming, is mentioned for cabinet recognition.

This has been a day of keen anxiety and not a few heart burnings. Tonight, men, the faces of some tense as they await decisions which will put them into the governments or leave them out, are here from every province. In addition to those who have hopes of being selected are many who are not expecting positions themselves but are urging the claims of others.

The throng included members elect, heads of party organizations, and stalwart Conservatives of many walks of life.

Everyone seemed to be talking about the cabinet soon to be born. the discussions kept up in low tones in groups of twos and threes and fours. In the midst of it Mr. Bennett and Hon. Hugh Guthrie strolled through and all eyes were on them.

"Will it be tomorrow?" Mr. Bennett was asked.

"I really cannot say yet," he replied. They took the elevator and disappeared. The conversations continued.

In the afternoon the last meeting of Premier King's cabinet was held and Mr. King announced that his government was ready to hand over office as soon as the new ministry was ready.

SEATTLE, Aug. 6.—(AP)—In an exhibition woman's basketball game here tonight, the Edmonton Grads Edmonton, de[illegible]d the Black Ball Ferry Line tea[illegible] Seattle 33 to 22. The Seattle [illegible] eld a 14 to 10 lead at the [illegible] but they were unable to kee[illegible] up the fast pace against the wor[illegible] champion team. The two quint[illegible] will meet here again tomorrow night.

## The Weather

Forecast Nelson and vicinity: Fine and warm for several days.

| | Min. | Max. |
|---|---|---|
| NELSON | 51 | 98 |
| Nanaimo | 75 | 80 |
| Victoria | 54 | 71 |
| Vancouver | 56 | 68 |
| Kamloops | 58 | 92 |
| Prince George | 44 | 92 |
| Estevan Point | 50 | 66 |
| Prince Rupert | 45 | 57 |
| Atlin | 42 | 72 |
| Dawson | 48 | 84 |
| Seattle | 44 | 82 |
| Portland | 62 | 88 |
| San Francisco | 52 | 68 |
| Sppkane | 50 | 90 |
| Los Angeles | 64 | 82 |
| Penticton | 54 | 89 |
| Vernon | 56 | 92 |
| Grand Forks | 54 | 98 |
| Kaslo | 55 | 85 |
| Calgary | 52 | 88 |
| Edmonton | 53 | 86 |
| Swift Current | 64 | 90 |
| Prince Albert | 56 | 82 |
| Winnipeg | 58 | 90 |

# REGATTA DAYS FOR NELSON AND KASLO ARE COMING SOON

### Boatmen Will Soon Be Churning Up Kootenay Lake With Fast Craft

With all plans completed, Kootenay boat men are awaiting August 9, 11 and 13, when they will take to the water in quest of aquatic honors. August 9 and 11, dates of the Kaslo regatta are only one and two days distance and August 13, date of the Nelson regatta is not far off. At both places interest is running high. The regattas will probably be more interesting on the Kootenay waters this year than have hitherto been. With many Spokane, Sand Point and Coeur d'Alene boats promised for both regattas and the possibilities of several coast boats, competition will be exceedingly keen at both Nelson and Kaslo.

Small but fast out board crafts will be the feature races. With 10 to 15 of these fast boats and many larger boats ones, the Kootenay waters will be churned to foam on the mentioned dates. All plans for accommodating a monster crowd have been made. At Nelson the city barge will be placed in a good point of view for the onlookers and the boat house walks and other points along the water will provide ample view.

Equipment to recover bodies of suicides in Genesee River has been installed at firehouse in Rochester, N.Y.

# GIANTS PURCHASE BOY WHO STRUCK OUT, 23, ONE GAME

NEW YORK, N. Y., Aug. 6—The New York Giants today announced the purchase of Jim Mooney, big left-handed pitcher *from the Charlotte, N. C., club* of the South Atlantic association. The price was not disclosed.

Mooney recently struck out 23 men in a single game and is described by officials of the New York club as a young star of great promise. He is expected to join the Giants this fall.

# KERR TO BUILD NEW MINIATURE GOLF COURSE

### Will Be Located on Baker Street; Plans Arrive, Contract Divided

Nelson's first miniature golf course is to be constructed by John A. Kerr, of the Savoy hotel, on the lots on Baker street below the Curlew Creamery.

The course will be of 18 holes and Mr. Kerr yesterday received the blueprints from Seattle.

He has let the contract for the work to John Burns & Son.

Mr. and Mrs. N. McGaffick, Lisbon Ohio., celebrating 50th wedding anniversity claim no angry word passed between them.

# SOCCER FOOTBALL OPENS IN BRITISH ISLES SATURDAY

### Scottish League Starts; Several Clubs Switched About

LONDON, Aug. 6—(C P cable)—Soccer football opens up in the British Isles on Saturday next when the Scottish league clubs play their first games. The English clubs do not inaugurate their season until Aug. 30.

In the Scottish league, owing to their success in leading the second division last season, East Fife and Leith athletic will be found in senior company, while the tail-enders, St. Johnstone and Dundee, drop to the minors.

In the English league Blackpool and Chelsea come up into the first division, while Everton and Burnley are demoted to the second division. Plymouth Argyle and Port Vale advance to the second division from the third, while Notts County and Hull City go down from the former to the latter.

The old South Shields club in the northern section of the third division has changed its name to Gateshead.

A newcomer to league football will be found in the Thames club, an East London aggregation, who were voted into the place vacated by Merthyr Town in the third division, southern section.

Barrow and Halifax, tailenders in the northern section last season, have been readmitted to that section, while Gillingham, which brought up the rear with Merthyr town in the southern section will also play in that company again.

# CHOCOLATE MEETS JACK BERG TODAY

### Ebony Flash and His Rival Due to Tangle in the Open Air

(By Edward J. Neil, Associated Press Sports Writer)

NEW YORK, Aug. 6—On approximately the second anniversary of his first appearance in the United States Kid Chocolate, the ebony flash of the featherweights, meets his second major rival, Jackie (Kid) Berg in a 10-round duel in the open air *tomorrow night at the* polo grounds.

Some of the heat of the present sizzling spell has seeped into the interest of the faithful in the final days of the bally-hoo and it appears that a goodly crowd will be there. All hope has been abondoned that the foul-fake-foozle soaked fandom will rally in the numbers originally estimated to swell the gate beyond the quarter million mark. But a nice sociable gathering of about 18,000 with receipts building over the $100,000 mark is in prospect.

The fighting abilities and reputation of the sensational little negro lad and the whirlwind Jewish boy from the Whitechapel district of London have done much to encourage the faithful to gamble their dollars once more on the chance of seeing a real battle.

Timothy O'Connell, 30, burned to death by carbolic acid in Chicago.

# B.C. AND ALBERTA DRAW

# THEY REMAIN TIED AT TOP, WESTERN CRICKET TOURNEY

### B. C. Declares With 237 for Nine Wickets; Alberta 211 for Eight

### TIME IS CALLED BEFORE FINISHED

### Saskatchewan Eleven Beats Manitoba to Take Its First Win

THE STANDING

| | W | L | D | PTS |
|---|---|---|---|---|
| British Columbia | 2 | 0 | 1 | 5 |
| Alberta | 2 | 0 | 1 | 5 |
| Saskatchewan | 1 | 2 | 0 | 2 |
| Manitoba | 0 | 3 | 0 | 0 |

CALGARY, Alta., Aug. 6.—Alberta and British Columbia are still tied for the leadership of the Western Canada cricket championship. These teams provided keen interest for one of the largest crowds in the history of the sport in this city at Riley park today when they played an even draw.

British Columbia declared with 237 runs for nine wickets, and Alberta finished with 211 runs for eight wickets when time was called.

In the Saskatchewan-Manitoba game, the former turned in its initial success of the 1930 tuornament, scoring 115 to Manitoba's 82

INNINGS OF BRITISH COLUMBIA

Reed, C Campbell, B. Hesketh 21
Broadfoot, B. Robson .....65
Eric. Quainton, C. Hodges
B. Wright ..... 0
Darcus, B. Hesketh' ..... 9
Lester, B. Cartwright .....26
Grant, LBW, B. Wright ..... 0
Sparks, LBW, B. Robson .....36
Eden Quainton, not out .....58
Rhodes, C. Dean, B. L. Jones .... 0
Berridge, B. Wright ..... 1
Extras .....21

Total, Nine Wickets Declared .237

BOWLING ANALYSIS

| | O | M | R | W |
|---|---|---|---|---|
| Robson | 14 | 2 | 50 | 2 |
| Wright | 19 | 3 | 51 | 3 |
| Hesketh | 16 | 2 | 47 | 2 |
| L. Jones | 14 | 2 | 34 | 1 |
| Campbell | 15 | 2 | 15 | 0 |
| Cartwright | 4 | 0 | 19 | 1 |

INNINGS OF ALBERT

Dean, B. Mitchell .....27
L. Jones, Stpd, Broadfoot,
B Rhodes ..... 3
Cartwright, LBW, B. Mitchell ....11
Thomposn, B Grant .....22
Campbell, stpd, Broadfoot,
B Rhodes .....32
Parker, LBW, B Mitchell ..... 9
Robson, run out .....33
Wright, C Barcus, B Mitchell ....13
A Jonas, not out .....25
Hesketh, not out .....17
Extras .....19

Total for eight wickets .....211

BOWLING ANALYSIS

| | O | M | R | W |
|---|---|---|---|---|
| Rhodes | 21 | 3 | 81 | 2 |
| Grant | 14 | 2 | 40 | 1 |
| Mitchell | 9 | 0 | 40 | 4 |
| Darcus | 3 | 0 | 12 | 0 |
| Quainton | 1 | 0 | 5 | 0 |
| Reed | 3 | 0 | 8 | 0 |

# PERCY WILLIAMS WINS EASILY IN THE 100 YARDS AT TORONTO MEET

### Vancouver Flash Steals the Show in Invitation Event

TORONTO, Ont., Aug. 6.—(By Canadian Press)—Percy Williams raced only once by invitation, during the Canadian Police Athletic championships today, but he stole most of the thunder. The Vancouver flash, racing for the first time this season in eastern Canada, only 24 hours after getting off a train from Vancouver, easily defeated the best of his Canadian sprinting rivals when he sped the 100 yards in 9 4-5 seconds, a yard behind at the wire was Johnny Fitzpatrick, Hamilton, and in third place ahead of three more ranking sprinters came W. Bordeau Montreal policeman.

The big crowd gave a great ovation to the slim young man who brought honor to Canada when he captured the Olympic sprinting titles two years ago.

So far as the police events were concerned, W. Bordeau was the shining light of the day, individual honors, however, were divided between Archie Stewart, Toronto, who is all-around Canadian champion when it comes to field events and Alfred Gandy, another Toronto police stalwart, who captured the half mile run, the running high jump, like Stewart annexed sundry points in the field events, Stewart and Gandy finished with 10 points each

100 IN 10 FLAT

Bordeau did the 100-yards in 10 flat and the 220 in 23 flat, O. Burkholder, Toronto was second in the 220. J. B. Semple, another Toronto man, was third in the 100 and second in the 220.

The police forces of Montreal, Hamilton, Vancouver, New Westminster, B. C., Outremont, Que., and Toronto were all represented.

J. Cameron of New Westminster scored a victory in the 16-pound shot put, at 40 feet one inch, better than Stewart's throw, he was second to Stewart in the discus throw at 119 feet, one inch, and the javelin throw at 150 feet.

Besides Williams and the other Canadian sprinters the crowd was given the opportunity of meeting two former Diamond sculls winners in Joe Wright Jr., 1928; and Lou Scholes, 1906.

Major R. S. Scott, commander of the R-100, and M. A. Gilbert, Meteorological adviser on the giant British dirigible, were also presented.

# LEAFS WIN FIRST OF SCHOFIELD CUP SOCCER AT TRAIL

TRAIL, B. C., Aug. 6.—Maple Leafs got off to a flying start in the Schofield cup soccer play today by trouncing the Colombos 7 to 3 in the first game of the schedule—a game that was crammed full of enthusiasm.

The Maple Leafs were the most polished of the two aggregations but they had no more pep than their opponents. Altogether it was splendid entertainment for the fairly large crowd on hand.

# BROOKLYN BEATS PITTSBURGH, 7-4

### Homers Give Boston and St. Louis Victories by One-Run Margins

PITTSBURGH, Aug. 6—Swinging westward on a cricial road trip, the league leading Brooklyn Robins defeated Pittsburgh today in the opening game fo the series 7 to 4, despite Pirate heavy hitting that ran 13 hits into 21 bases.

French started for the Pirates but was bumped for eight hits from the second to the sixth innings and during that time the Robins scored all their runs.

| | R | H | E |
|---|---|---|---|
| Brooklyn .... 020 320 000—7 | 9 | 0 | |
| Pittsburgh .... 000 102 001—4 | 13 | 4 | |

Thurston, Moss, Heimach and Lopez; French, Swetonic and Bool.

HOMER WINS

BOSTON, Aug. 6—Randy Moore hit a home run into left field in the ninth inning here today and gave the Braves a 5 to 4 win over the Phillies. The Braves scored three runs in the final session with none out and the victory gave the tribe five wins out of seven games with the Quakers.

| | R | H | E |
|---|---|---|---|
| Philadelphia 000 000 310—4 | 10 | 1 | |
| Boston ..... 100 010 003—5 | 11 | 2 | |

Collins, Hansen and Davis, Rensa; Sherdel and Cronin.

PINCH HITTER WINS

ST. LOUIS, Aug. 6—George Watkins, pinch hitting for the Cardinals in the seventh inning, poled a home run with Gilbert on base to give St. Louis the lead and defeat the Cubs here today 4 to 3.

Sharing honors with Watkins was Jim Lindsey, who struck out Grim and Hartnett in the ninth inning with the bases filled.

| | R | H | E |
|---|---|---|---|
| Chicago ..... 001 100 100—3 | 12 | 1 | |
| St. Louis .... 000 020 20x—4 | 7 | 0 | |

Blake, Shealy and Hartnett; Grimes, Lindsey and J. Wilson.

# WINNIPEG POLOISTS WIN, 8-2

WINNIPEG, Man., Aug. 6 — St. Charles Blues, of Winnipeg today galloped away with the first match of a two game series for the Sifton cup, defeating Fort Snelling Minn., by 8 goals to 4. in the international polo tournament.

For the Bole trophy, played by the junior teams in the tournament, Twin City civilians defeated St. Charles Reds very decisively by 13 goals to 4. The first playing of Frank Newman, for the Twin Cities, featured the match. He scored nine goals.

# BASEBALL

AMERICAN LEAGUE

| Team | W | L | Pct. |
|---|---|---|---|
| Philadelphia | 72 | 36 | .667 |
| Washington | 63 | 42 | .600 |
| New York | 63 | 46 | .578 |
| Cleveland | 56 | 52 | .519 |
| Detroit | 53 | 18 | .486 |
| Chicago | 44 | 63 | .411 |
| St. Louis | 44 | 66 | .400 |
| Boston | 37 | 71 | .343 |

NATIONAL LEAGUE

| Team | W | L | Pct. |
|---|---|---|---|
| Brooklyn | 64 | 41 | .610 |
| Chicago | 60 | 44 | .577 |
| New York | 58 | 46 | .558 |
| St. Louis | 53 | 50 | .515 |
| Pittsburgh | 50 | 51 | .495 |
| Boston | 50 | 56 | .472 |
| Cincinnati | 44 | 56 | .440 |
| Philadelphia | 34 | 69 | .333 |

NATIONAL LEAGUE

Chicago 3, St. Louis 4.
Philadelphia 4, Boston 5.
Pittsburgh 4, Brooklyn 7.

AMERICAN LEAGUE

Boston 2, New York 4.
St. Louis 5-2, Chicago 0-5.

AMERICAN ASSOCIATION

St. Paul 6, Columbus 0.
Minneapolis 2, Toledo 3.
Milwaukee 7, Louisville 8.
Kansas City 3, Indianapolis 1.

INTERNATIONAL LEAGUE

Rochester 18, Reading 10.
Montreal 11, Baltimore. 9
Buffalo 5, Jersey Citey 7.
Toronto 6, Newark 5.

# ARBITRATION BILL CAUSE OF TROUBLE

CANBERRA, Australia, Aug. 6 — (Canadian Press Cable) — The senate and the house of representatives have come to loggerheads over the Labor government's arbitration bill, dealing with the federal system of settling industrial disputes.

The senate introduced amendments which today drew sharp remarks from Hon. J. A. Beasley, the minister in charge of the bill, saying the government had received a definite mandate from the court on this question and this state's amendments conflicted with the government's principles. His motion to reject the amendments was carried by 36 votes to 23.

NORWEGIAN WINS

MONTREAL, Que., Aug. 6. —Pete Sanstol, hard hitting Norwegian bantamweight, gained a ten-round decision over Joe Scalfaro. Italo-New York aspirant for the bantamweight title of the world, in their ten-round bout here tonight.

### Golf Situation Looked Grave Here

By AL DEMAREE
(Former Pitcher New York Giants)

"There are many kinds of golf courses in the world," Walter Hagen tells me. "China and Japan offer a miscellaneous selection. There are wonderfully good, exceedingly bad and very indifferent courses and there is one, possibly in a class by itself, of which it has been said that the grass spends three weeks growing, one week dying and eleven months dead.

"On one course during our trip to the Orient Kirkwood and I heard an awful racket. The district commissioner had ordered the local king to cut the grass of the fairways so he turned up with 300 men, their wives, children, goats, etc. They sat on their haunches and tore up the grass with their hands. To encourage them six men beat drums and four others blew horns. The din was terrific and would have bothered a nervous putter.

"One of the weirdest courses is the plain just outside of Tien-Tsin, China. It is covered with Chinese graves. These are raised mounds, and constitute a strange and bothersome hazard. But there is a local rule covering this. 'Any ball,' it says, 'lying in an open grave can be lifted and dropped without penalty'."

# S. LOUIS AND CHICAGO SPLIT

### Coffman Pitches Three-Hit Game; Yankees Defeat Boston

CHICAGO, Aug. 6—The St. Louis Browns and the White Sox were equally charitable today in their double-header.

Coffman turned in a splendid three hit pitching performance in the first game to give the Browns a shutout victory, 5 to 0.

The veteran "Red" Faber kept 11 Brown hits scattered in the nightcap and, aided by the bats of Jolley and Fothergill, emerged with a 5 to 2 triumph.

First game:

| | R | H | E |
|---|---|---|---|
| St. Louis .... 000 210 200—5 | 14 | 1 | |
| Chicago ..... 000 000 000—0 | 3 | 0 | |

Coffman and Hungling; Thomas, Henry and Tate.

Second game:

| | R | H | E |
|---|---|---|---|
| St. Louis .... 100 000 001—2 | 11 | 0 | |
| Chicago ..... 001 001 30x—5 | 10 | 2 | |

Collins, Blaeholder and Hungling; Faber and Tate.

RICE HITS TIMELY

NEW YORK, Aug. 6—Timely hitting of Harry Rice tinged the pitching duel of Roy Sherid and Milton Gaston today and gave the Yankees a 4 to 2 decision in the first to a two game series with the Boston Red Sox.

| | R | H | E |
|---|---|---|---|
| Boston ..... 000 010 010—2 | 7 | 3 | |
| New York .... 010 120 00x—4 | 7 | 1 | |

Gaston and Berry; Sherid and Bengough.

# LOMSKI, LENHART IN DRAW

SPOKANE, Aug. 6.— More than 6000 Spokane and Inlnd Empire fight fans jammed the Natatorium baseball park to see Fred Lenhart, Spokane's favorite and Leo Lamski, Aberdeen Assassin, battle to a draw in the six-round main event of the American legion boxing program last evening. The attendance easily set a record for Spokane boxing, and the crowd was considerably larger than that attending the last smoker when Jack Dempsey refereed.

The Lenhart-Lomski scrap was a good climax to a card of six bouts every one going the limit. There was no hesitancy on the part of Don Fraser, referee of the last three fights in raising the arms of both Lenhart and Lomski at the end of the scrap and the verdict was apparently well received by the big crowd.

# EDMONTON HAS HOTTEST WEATHER

EDMONTON, Alta., Aug. 6 — Climbing to 86 degrees in the shade the temperature at Edmonton reached its highest point for the present month at 2:00 p.m. Wednesday, with continued warm weather through out the afternoon, prospects were that the heat wave which has held Alberta in its grip for several days, will not be broken for some time at least.

# EDDIE HELD GOES DOWN TO DEFEAT, CANADIAN GOLF

### Last Year Winner of Amateur Crowned Eliminated by Montrealer

### PLAY REACHES QUARTER FINALS

### Sommerville, Former Champ Meets Frank Connolly Today

LONDON HUNT CLUB, LONDON, Ont., Aug. 6 — (By The Canadian Press) — A new Canadian amateur gold champion will be crowned next Saturday as the result of the second day of match play in the annual tournament here today. Eddie Held of Great Neck, N.Y., the first American ever to take the Canadian crown, went down to defeat this afternoon at the hands of Carroll M. Stuart, young Montrealer. Held, who won the event at Jasper Park, Alberta, last year, had a lead of two holes over Stuart at the end of the 18th, but wild driving and mediocre putting lost the New Yorker the afternoon match.

This was a day of colorful and brilliant golf, with spectacular upsets, of marvellous comebacks, played under an all-day long scorching sun.

As a result of the day's play there will be three international matches in the quarter finals tomorrow, which promise to provide some keen golf.

J. Wood Platt of the Aramimck club of Philadelphia, will meet Nicol Thompson, Jr., of the Cedar Brook club of Toronto. This will be the first match out, scheduled to start at 11 a.m. (E.S.T.)

Carroll Stuart of the Islemere club, Montreal will be up against that brilliant golfer of long tournament experience, Jack Cameron of Laval Sue De Lac club, making it an all-Montreal match.

J. Rymond Ferguson of the Whitemarsh Valley club, Philadelphia, will have Fred G. Koblitzel of the Toronto Lambton club as his opponent.

Probably the most interesting match of the day will be that between C. Ross Somerville of the London Hunt, twice Canadian amateur champion, who will meet Frank Connolly of the Hawthorn Valley club of Deteroit, Connolly shot a medal of 67, three under par, this afternoon, holding out every putt and playing three unnecessary holes just to see what he could do. Somerville was over par on both his rounds.

# CUMMINGS WIN AT COAST

VANCOUVER, B. C., Aug. 6.—Bob Cummings, formerly of Kelowna, B. C., but now of San Francisco, and racing under the colors of the South End rowing club of the California city, this evening wan the tackweight singles sculling title of the Pacific coast by defeating Eddie Snead, of Vancouver, in a special match race. The event was over the regular Henley distance of one mile, 550 yards.

Cummings won by 20 lengths in eight minutes, 40 seconds. Snead collapsed 200 yards from the finish line.

# CASH RESERVE OF GENERAL MOTORS SHOWS INCREASE

DETROIT, Mich., Aug. 6.— Cash reserves of the general Motors Corporation as of June 30, amounted to $175,693,782 compared with $127,351,530 on December 31, 1929 according to the financial statement issued by the President Alfred P. Sloan, Jr., tonight.

Net working capital was increased from 261,287,782 to $290,577,234.


# WHEN TRAVELLING

## The Following Offer the Best of Service

## Nelson, B. C. Hotels

(H)

hume hotel

Rooms With Running Water — Private Baths Ensuite

GEO. BENWELL, Prop. Nelson, B. C.

HUME—H. Giegerich, Kaslo; Mr. and Mrs. D. C. Spoor, Mr. and Mrs. D. Pierce, F. S. Barvetts and family, Spokane; Mr. and Mrs. J. R. Robertson, New Denver; M. G. Wallace and son, M. J. Hutchinson, J. J. Connoway, Miss K. Gray, J. H. Stafford, K. G. McIntyre, J. Entwisle, H. M. Park and son, Vancouver; Mrs. V. Johnson, Slocan; R. Henderson, Mr. and Mrs. C. B. Strade, Pincher Creek; T. C. Avison, A. McIntyre, H. M. Park Jr., Winnipeg; K. G. McEwan, Lethbridge; Mrs. E. J. Higgens, W. Dingle, Edmonton; Mr. and Mrs. C. Lothrof and family, Seattle; C. B. Cantrellm, Oakland; J. P. De Muir, Nelson.

*Where the Guest Is King*

THE SAVOY

NELSON'S NEWEST AND FINEST HOTEL
MANY ROOMS WITH PRIVATE BATHS OR SHOWERS

J. A. KERR, Prop.

SAVOY—Mr. and Mrs. C. B. Pugh, Wallace; Mr. and Mrs. W. K. Sherbrook, Ogden; G. Williams, H. Garrant, Vancourver; D. Frantz, Moscow; W. G. Stevenson, Winnipeg; Mr. and Mrs. H. A. Harvey, Calgary; Mr. and Mrs. R. L. Guy, Shannovon; Miss R. Columbus, Creston; D. Hall, Fort William; Mr. and Mrs. A. Glanzman, Victoria; Capt. MacLeod, Procter; Mr. and Mrs. Oliver, Medicine Hat. ....

**Queen's Hotel**
The Center of Convenience
Hot and Cold Water in Every Room
Steam Heated
**A. Lapointe, Prop.**

QUEENS—C. Gosselin, J. W. Win-terstein, Arrow Park; S. Solland, Procter; J. O. Ferdale, Spokane; R. A. Yuill, Edmonton; W. Norton, Hull; E. Westart, Salmo; I. Colez, Saskatoon; M. R. Preston, Coeur d'Alene; P. Perry, Slocan City. E. A. Cameron, Sandon; A. Holm, Trail.

**Madden Hotel**
D. A. McDONALD
Steam Heated Rooms by the Day, Week or Month
Every consideration shown to guests
Cor. Baker and Ward Sts. Nelson

MADDEN—D. A. McLeod, Salmo; A. C. Campbell, M. Burns, Procter.

*Strathcona Hotel*
When in Nelson stop at the Strathcona. Hot and cold water. Rates $1 per night, special rates by the week or month.

**New Grand Hotel**
A Modern Brick Building
616 Vernon St., Nelson, B. C.
Hot and Cold Water and Telephone in all Rooms. Steam Heated Throughout.
Rooms by Weekly Rate or by the Month
P. L. KAPAK, Prop.
European Plan

NEW GRAND—W. Hopkins, T. O. Lynol, Doris Grey, Y. Marshall, Trail; F. Golightly, Nelson; P. Chamelor, P. Stipkolo, M. Chamelmor, J. Newts, L. Havrilo, Sandon; Grace Mackie, Boswell; Mr. and Mrs. G. Evelat, Washington; Mr. and Mrs. H. Wall, Spokane; A. Bonin, Procter; Mrs. C. E. Bartrim and son, Castlegar; M. Kodak, Vancouver; G. Williams, Fife.

**Occidental Hotel**
The Home of Plenty
765 Vernon St. Phone 537L
H. WASSICK
Fifty Rooms of Solid Comfort
Headquarters for Loggers and Miners

## Vancouver, B. C., and Island

BLACKBURN'S SUPER SERVICE STATION—822 Seymour St. The Kootenay Tourist's Vancouver Garage. Moderate charges for Washing, Polishing, and Greasing, Parking, Storage, Accessories, Gasoline and Oils, Engine Repair Work., Free Crank Case Service, Tire, Battery and Brake Service, Vulcanizing and Simonizing. See us for used cars. A large stock at all prices always carried.

Make your trip to Vancouver a pleasure by having your meals at the NEW ORPHEUM CAFE—762 Granville St. Choicest Food at Moderate Charges. James P. Dwyer.

DUFFERIN HOTEL—900 SEYMOUR ST.—Bright Rooms, Central, Moderate Rates. A. Patterson, late of Coleman, Crow's Nest, Proprietor.

LONDON CAFETERIA, LTD.—710 Robson St. The ever popular dining place to make use of while in Vancouver.

## Victoria and Alberta

When in VICTORIA, B. C. Stay at the HOTEL WESTHOLME
100 Rooms of Comfort; 43 Rooms with Bath; Rates $1.25 to $1.50; With Private Bath, $2.00 to $2.50. Double, $1.00 Extra.
1417 Government St.
J. Maggiora, Proprietor

HOTEL BRETTON HALL
BANFF, ALBERTA
160 Rooms, 80 with bath and en Suite
American and European Plan
Moderate Rates. Special Family and Party Rates on Application. Parking space and Tennis Courts Free to our Guests
Excellent Dining Room Service
N. H. MURRAY, Manager

## Spokane, Washington

WOODWORTH'S CAFE—513 Riverside Ave. "It's different". Official Western Travel Club. Free Maps and Tourist Information.

## Ainsworth, B. C.

*Enjoy your week-end and summer vacation at*

AINSWORTH
*Hot Springs Hotel*
AND SWIMMING POOL
Nature's Health and Summer Resort.
Furnished Cottages — Excellent Fishing.

## Trail, B. C.

HOTEL ARLINGTON
Centrally Located
Trail, B. C.
A. P. LEVESQUE, Prop.

**DOUGLAS HOTEL**
Rooms and Baths
E. L. and A. GROUTAGE, Props.
Steam Heated Throughout — Hot and Cold Water
Box 608 — Phone 263
TRAIL, B. C.

UNION GARAGE—Service station and machine shop. Accessories gas, oils. Goodyear selected dealer. Rossland Ave. Phone 1.

PALACE HOTEL, TRAIL
For sale. Apply P. O. Drawer 33.

When in Trail
Read
**The Trail Times**

## Nelson, B. C. Cafes

**The Standard Cafe**
320 Baker Street, Nelson, B. C.
OPEN DAY AND NIGHT
11:30 to 2:30 Special Lunch .... 35c
5:30 to 8 p. m. Supper ..... 35c
Phone 154

**The Royal Cafe**
CLASSIC RESTAURANT
Refinement and Delicacy Prevail
OPEN DAY AND NIGHT
Special Dinner 11:30 to 2:30 .... 35c
Supper 5:30 to 8 ..... 35c
We specialize in Chop Suey and Noodles
Phone 182

Something BETTER in BRAN FLAKES

EVERYBODY who has tried Kellogg's Pep Bran Flakes is delighted with that wonderfully improved flavor and unusual crispness of PEP.

Don't put off trying them. A delicious surprise. Besides, you get the nourishment from the wheat—vitamins—mineral salts—and just enough bran to keep you fit. Sold in the red-and-green package. Made by Kellogg in London, Ontario.

Kellogg's

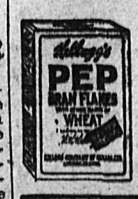


PEP BRAN FLAKES

BETTER BRAN FLAKES

# MINES CHAMBER WILL PRESS FOR A LARGE GRANT

### To Finish Year Will Need $500 More Than in Sight

### TO ALSO PUT CASE UP TO THE CITY

### Information Given Capital Regarding Prospects Appreciated

At a special meeting of the board of directors of the Chamber of Mines of Eastern British Columbia Monday night, continuation of the effort to secure from the provincial government a grant of something like the customary proportions was decided on. So far an allotment of $250 has been made, compared with $1500 last year, and $2000 in previous years.

Examination of the situation revealed that operation of the chamber on the most economical basis to the end of the year would require $500 in addition to funds now in hand or in sight.

Hon. R. L. Maitland, minister without portfolio, was impressed with the valuable work of the chamber when recently in Nelson, it was stated, and Dr. L. E. Borden, M.P.P., for Nelson, who will be leaving for the coast shortly, will confer with him in respect to the matter.

President J. E. Annable, Dr. W. O. Rose and J. A. Irving were appointed a committee to wait on the city council and go into the matter of the chamber's future.

**APPRECIATIVE LETTERS**

The work of furnishing information on Kootenay prospects in response to inquiries elicited by advertising in mining publications continues, and various recent letters are on file to show that this service is appreciated, it was stated.

A New York mining corporation wrote:

"We thank you very kindly for yours of June the 6th enclosing descriptions of properties which are for sale. We appreciate this information, and we will communicate with the various parties mentioned in your communication."

Another New York house, this time a firm of mining brokers, wrote:

"Your favor of the third of July was received by the writer this a.m. I thank you very much for all the favors, and I am sure will do my part in case of a sale to keep up your 'good work'. If the United States government had a few of your people down here we mining men could in a few months stop the 'panic' that Wall Street has 'wished on the dear people'."

Inquiries for gold properties continue to come in. A recent one is from a Nevada mining engineer, who is manager of a company operating in California, and who will pay a visit to British Columbia later in the season.

For the most part, inquirers answering the advertisements of the chamber seem interested in development propositions generally. A recent letter from Churchill, in the Hudson Bay, asks simply for "information and maps of undeveloped properties."

Those at the special meeting were President J. E. Annable, Dr. E. C. Arthur, J. A. Irving, Dr. W. O. Rose, E. W. Widdowson, W. M. Cunliffe, Dr. H. H. Morrison, I. G. Nelson, and Dr. L. E. Borden, M.P.P.

## NEWSY NOTES FROM CRESTON

### Vital Statistics; Telephones; Fruit; Highway Repaired; Surprised

CRESTON, B. C., Aug. 6—Vital statistics for July show the valley to have had six births and four deaths. Of the new arrivals four were boys. No marriage licenses were issued.

**EQUIPMENT MOVED**

The steam roller and all the other heavy equipment of the public works department was shipped to Kitchener at the end of the week, where it will be used for the next few weeks on needed highway betterment near Goatfell.

**133 TELEPHONES**

According to Telephone Talk, the house organ of the British Telephone company, Creston now has 133 telephones in use, which is a gain of almost 30 since the first of the year. Creston is now using more telephones than Kaslo, which has but 125 installations.

**FRUIT, VEGETABLES MOVING**

Scott Fruit company of Fernie, has just put its auto vans on the route between Creston and Fernie and is taking quantities of cooking apples, cabbage and other vegetables.

**HIGHWAY REPAIRED**

The main highway through town, from Third street to the west boundary, has received some badly needed attention in the way of repairs. Ever-increasing auto traffic is proving too much for the hard surface road, which was put down about eight years ago.

**NOT SATISFIED**

Considerable surprise is expressed here that the village share of the 1930 auto licenses is only $506, or a gain of but $2 over 1929. Even in this area motor license fees collected are 20 per cent heavier than a year ago.

## OUTPUT OF ROCK AT CRUSHER USED ON SIDEWALK WORK

A concrete walk on Ward street and concrete sidewalks in the vicinity of Hall Mines road, at present are taking almost whole out put of the city gravel pit. During the season a steady run has been maintained and no repairs have had to be made to the plant. Little change has been made in he output, the machinery running steadily.

**BARBECUED CHICKEN**

So many families these days are forbidden red meat that different ways of preparing chicken are very welcome. Prepare a young chicken as for frying, salt lightly and fry until light brown in drippings. Melt 2 tablespoons butter in a saucepan, add ½ cup vinegar, 1 teaspoon mustard, 1 teaspoon sugar, a dash of cayenne and tabasco mixed, salt and pepper. Let all come to a boil, pour over chicken and bake in a moderate oven until tender and lightly browned.


## "Skinny" Run-down Violinist Gains Pep 10 Lbs. in 4 Weeks

WEIDEN, MAN.—Mr. Fred [illegible] luke, well known violinist, says: "Was badly run-down for months. Then tried Ironized Yeast. New pep at once. Gained 10 lbs. in 4 weeks." Ironized Yeast adds 5 to 15 lbs. in 3 weeks. Ugly hollows, bony limbs fill out. Blemished skin clears right up. "Nerves," indigestion, constipation end overnight. Avoids danger of serious ills. New pep first day.

Ironized Yeast is two great tonics in one. Weight-building brewer's Yeast plus strengthening, blood-enriching Iron. Many times more effective than unmedicated yeast. Results in half the time.

Gain weight, health quick. Avoid risk of serious ills. Take these pleasant little tablets. No yeasty taste; no gas. If not delighted with quick gains, manufacturer refunds money. Get Ironized Yeast from druggist today. Feel great tomorrow. New pounds quick.



# BOVRIL MAKES DELICIOUS SANDWICHES



EVERYBODY IS GOING TO VANCOUVER FOR THE

## CANADA PACIFIC EXHIBITION

COMING OF AGE BRILLIANT CELEBRATION From

## August 6 to 16

THE AIR GLIDE—Most sensational feature ever attempted.
Great Stampede; Fanchon & Marco Revue and Pageant
Caledonian Games; Provincial High School Olympiad
International Sheep Dog Trials Daily
Elks Flag Day—August 6

**The largest and finest midway ever presented in Canada—25 rides, 12 shows and 100 games. Special engagement.**

**Forty-two sections of the greatest exhibits, Livestock, Agriculture, Industry represented in all its branches.**

Special Reduced Ticket Prices in the Advance Sale—Three for One Dollar, which entitles you to participation in award of three wonderful automobiles, radios and orthophonics and Air Gliders. Get your tickets at once by mail or personally from Exhibition Offices, Hastings Park, Vancouver, B. C.

If you want reservations at the coast write the Exhibition Manager. This will be the greatest show ever staged in Western Canada.

WALTER LEEK, President — JOHN K. MATHESON, General Manager


# Canadians at Cambridge

The photograph here shows some of the 30 Canadians who are at present attending England's ancient university at Cambridge Most of these have taken some degree in the Dominion, and are now doing advanced work. Bottom row, left to right: R. D. B. Wills, Toronto; O. McConkey, Guelph, Ont. (O. A. C.); R. R. MacDougall, Montreal; W. A. Beer, Toronto; Rev. D. P. Watney, Vancouver; Paul Martin, Pembroke, Ont.; J. Grace, Vancouver. Second row, left to right: R. H. G. Orchard, Toronto; H. C. Smith, Quebec; B. M. Archibald, Toronto; E. W. Smart, Toronto; G. R. Cragg, Toronto; A. F. W. Plumptre, Toronto. Top row, left to right: E. A. Walker, Toronto; D. G. Guest, Toronto; O. N. Tucker, London, Ont.

# NELSONITES SEEK SHADE, MERCURY TIPS 98 DEGREES

### Wednesday Is Hottest Day of the Year; Humidity Is Fairly High

While the mercury tipped 98 degrees, on Wednesday, Nelsonites sought the shade under trees at the park or at their homes, from the hottest day of the year. Clear skies and motionless weather assisted in sending the temperature to the high point. At the park beach lollers were few as the scorching sand forced them to the water. Minimum temperature was also comparatively high being 51 degrees.

At no time during the 24 hours ending 5 p.m. did the humidity fall below the danger point of 30 and on other days. At 8 a.m. it was 73, at 2 p.m. 33 and at 5 p.m. 31.

## KASLO SOCIAL

KASLO, B. C., Aug. 6—C. J. Baller, Harry S. Frye and C. O Boyer of Portland, Ore., were Kaslo visitors Saturday.

Mr. and Mrs. Heathcote of Nelson were in the city the latter part of the week making arrangements for the Girl Guide encampment which starts Monday in Vimy Park.

Mrs. G. M. McInnis and children of Nelson arrived in town Friday and left Saturday for Lardo.

Mr. and Mrs. John Burns of Nelson were Sunday visitors in Kaslo.

Mr. and Mrs. Edouard Rouleau of Vermillion, Alta., arrived in town Saturday and are guests of Mr. Rouleau's father, F. S. Rouleau.

Mr. and Mrs. H. H. Creese of Nelson were Saturday visitors to town.

Andy Shilland of New Denver were Saturday visitors to town.

Andy Garland of Trail spent the week end in town with his parents, Mr. and Mrs. A. T. Garland.

Mr. and Mrs. W. F. Castle of Rossland spent the week end in Kaslo.

Miss Elsie Rouleau has returned from a visit in Calgary and other prairie points.

Mr. and Mrs. E. L. Groutage of Trail were week end visitors in the city.

Mr. and Mrs. H. Alexander of Spokane are visitors in town.

A large number of Knights of Columbus and their families from various points in the district arrived in Kaslo Sunday at about 12 o'clock and had a most enjoyable six hours at Vimy park. A special service was held in the Catholic church upon the arrival of the excursion boat from Nelson.

Mrs. Kennedy of Procter has been the guest of her parents, Mr. and Mrs. William Whittaker.

## MRS. CREIGHTON AT KIMBERLEY

KIMBERLEY, B. C., Aug. 6—Mrs. Creighton of Vancouver is visiting her brother, Lloyd Crowe, of Blanchmont.

Rev. R. N. Motheser and daughters Helen and Shirley also Miss Jean Watkins, returned from Kamloops this week end, after spending a month's vacation there.

Mrs. Noble from the prairies is visiting her daughter, Mrs. Robert Shaw.

Mr. and Mrs. Brock Markle are spending a fortnight's vacation at Bow island and other points.

Hugh Matheson of the Bank of Commerce, Nelson, is spending his holidays at his home here.

Miss Marion Swanson of Kimberley, who has been for a year with the Canadian Chatauqua as directress, has joined the teaching staff of the Nelson Collegiates and will begin duties at the commencement of the fall term.

Mr. and Mrs. E. Spinks of McDougall Heights, are spending a fortnight's vacation at St. Mary's lake.

Mrs. Brensurd of Yahk is the guest of her sister, Mrs. Kendall on Blanchmont, this week.

First white child born in Streator, Ill., Charles Mackery, 90, is dead there.

## MRS. ARCHIBALD VISITS CASCADE

GRAND FORKS, B. C., Aug. 6—Mrs. Barney Archibald nee Miss Helen Mills, has been visiting her father Chot Mills at Lynch creek for the past 10 days. Mrs. Archibald leaves today for Cascade where she will be the guest of Miss Marion Ritchie for a month.

Mr. and Mrs. J. Hutton motored to Nelson Sunday. They were accompanied by Miss Rita Hutton who will enter the Nelson Business college.

Dr. W. Truax, accompanied by A. R. Pollard motored to Christina lake on Tuesday.

Mrs. J. McLaren of Vancouver, who has been visiting her parents here, is now spending a few days at Christina lake. Miss Mae Sharpe who has been for the last month, a guest of Miss Agnes Winters, returned to her home yesterday.

Fridolph Werner, a former resident of Grand Forks was in the city on Saturday.

Miss Jean Love who has been attending Alma college, St. Thomas, returned Sunday morning and will spend the remainder of the holidays at home.

Dr. C. M. Kingston, M.P.P. is away in Montana looking after mining interests.

## GREENWOOD NOTES

GREENWOOD, B. C., Aug. 6.—Mr. and Mrs. George Calters returned on Monday after spending a month visiting friends in Toronto.

Miss E. McLean of Victoria has been appointed to the school staff at Greenwood for the coming term in place of Miss Benzies, who has resigned to accept a post in Grand Forks.

Mrs. Webb of Vancouver arrived on Wednesday to spend a three-months' vacation with her sister, Mrs. Thomas.

James McCreath has been taken to the Grand Forks hospital suffering from a heart attack.

R. Forshaw is leaving by car on Saturday to visit the Vancouver exhibition. Mrs. Forshaw will be accompanied by his son Bob, who has been chosen as one of the juvenile judges from this district to judge prime cattle. Mr. Patchworth will also accompany them.

## MRS. BELL HONORED AT KIMBERLEY

KIMBERLEY, B. C., Aug. 6—The Women's Missionary society of United church met at the manse on Tuesday evening. Rev. Mr. McKay returned missionary from China, who is en route from Toronto to his field there, addressed the meeting. His address was most interesting and informing.

Mr. Copeland at the close of the meeting favored the gathering with a number of piano solos.

A special feature of the meeting was a presentation to Mrs. Bell of Deer Park avenue, of a life membership in the Women's Missionary society. The address was read by Mrs. Ralph Poe and presentation made by Mrs. E. M. Hughes.

Howard Riddle, 38, losing balance, fell from bedroom window and killed, at Pittsburgh, Pa.


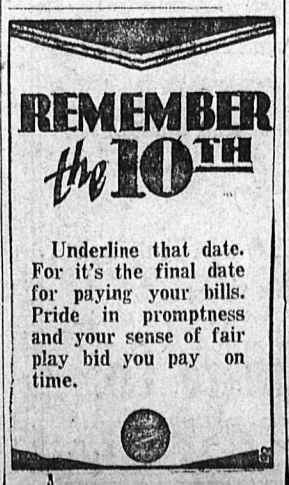



# PAVEMENT OPEN ON MINES ROAD

### Strip Is 350 Long; Has No Crown but Is Drained by One-Way Slope

Some 350 feet of new pavement, the first to be completed in the city this year, is now open on Mines road between Stanley and Kootenay streets.

This new strip of pavement, which is being continued on out Mines road, has the unique feature of having no crown, as is general in pavement construction, but rather slopes all to one side 2½ inches in 20 feet, or the whole width of the pavement.

Each curve on this new strip of pavement is super elevated which means that the outside of the curve is much higher than the inside. This feature offsets skidding on the curves by cars travelling at high speeds.

## BOUNDARY COUPLE MARRIED

GREENWOOD, B. C., Aug. 6.—The wedding took place on Wednesday of Carl Bourgh of Boundary Creek and Miss Greta Sherstrom. Rev. Wilkening of Grand Forks performed the ceremony On Friday evening about 30 of Mr. and Mrs. Bourgh's friends drove out to their ranch to wish them good luck A very pleasant evening was spent, music and dancing being the order of the evening. After a sumptuous supper was partaken of the guests dispersed in the small hours of the morning.

Leftover fish may be warmed up in savory egg sauce and served a second time in just as attractive a manner as the first. It is also good flaked and served on lettuce with mayonnaise. If only a small amount is left, it may be blended with dressing and used as the center of the stuffed tomato salad.

For some purposes, a short handled coal shovel is handier than a trowel. It will cut a border neatly.

## To Build Up Young Mothers

"I took Lydia E. Pinkham's Vegetable Compound for a rundown condition before my baby was born. I saw it advertised in a booklet and a friend told me about it too. It certainly helped me for my nerves are better, I am in good spirits and feel well. You may use my letter and I will write to women who are interested in the Compound."—Mrs. John W. Schellenberger, R.R. #5, Stratford, Ontario.

Lydia E. Pinkham's Vegetable Compound


## TOLD IN RIME

SAVE THE FORESTS

When you go out on a picnic
And you choose a lovely spot,
Among the great tall timbers
Where it isn't quite so hot;
And when you light your fire for tea
Be sure—without a doubt
To see to it, before you leave
That every spark is out.

Or when you go atraveling
Along the mountain side,
And view the wondrous scenery
That stretches far and wide;
Then please be very careful
By night as well as day,
That your cigarette is out before
You throw your stub away.

Then let us each and everyone
Try hard to do our best,
To save our mighty forests
From the awful fire fiend pest;
That we may proudly cherish
All through the summer time,
The perfume of the sweet wild flowers
And the great Canadian pine.

MRS. LES PICKARD,
511 Silica St.

Aiding California grape growers to market 1930 crop, Federal Government advanced $20,000,000.

## MRS. WAGSTAFF IS HOSTESS AT MOYIE

NAKUSP, B. C., Aug. 6—Mrs. James Wagstaff was hostess at a delightful tea on Monday afternoon. The living rooms were decorated with a profusion of summer flowers. The hostess was assisted at the tea hour by Mrs. George Keys, Mrs. Ernest Bill and Mrs. A. B. Harley in dispensing dainty refreshments. Among the guests were: Mrs. J. H. Stevenson, Mrs. Atchison, Mrs. McCoy, Mrs. Keys, Mrs. Vipond, Mrs. McCormack of Edmonton, who is visiting her daughter, Mrs. Harley; Mrs. E. Bill and her guest, Mrs. J. Wales, of Calgary, Mrs. Cutler, Mrs. G. Jordan, Mrs. Benton, Mrs. R. LaRue, Mrs. M. Ion, Miss A. A. Allen, Mrs. W. Maxwell, Mrs. Vestrup, Mrs. Parkenson, Mrs. A. C. Pound and Mrs. Carruthers.

Mrs. George Davidson is recovering from a serious operation at the hospital.

Mrs. A. Davis and infant son, of Revelstoke, are visiting her parents, Mr. and Mrs. L. Hascarl at Glenbank.

George Davidson gave a solo, "The Village Blacksmith," with great expression, accompanied by Miss R. Homer, at the induction service of Rev. A. C. Pound.

Mrs. E. C. Johnson, Nellie and David, of Glenbank, left on Monday for a vacation at Vancouver.

Mrs. Morton of Carleton Place, Ont., who has been visiting her cousin, Mrs. Martin here, left for her home by Monday's boat.

E. W. Somers went to Vancouver Friday, to attend a convention. Mrs. Somers left on Monday to join him at the coast for thier vacation.

Mrs. Rushton left for Kamloops by S. S. Bonnington, Monday.

## CRESTON SCHOOL MAY BE CROWDED

CRESTON, B. C., Aug. 6—With no resignations yet to hand it is expected that the high school will again be in charge of Principal McNeil, with Miss Grace Bumstead as assistant—the same staff as last term. Just at present it begins to look as if there will not be much room for outside students in Grade IX. Due to a light pass list in Grade XI most of the 1929-30 third year students wil be back, along with all who have been promoted in Grade X and with 15 local students gaining admission into high school this will about take up all the seating space.

In addition to the local crop of prospective Grade IX pupils there were at least 20 others who graduated at schools in Creston Valley, many of whom will be anxious to attend high school at Creston.

When heat exploded pavement under automobile, Noel Wood and Catherine Mitten badly injured at Paris, Ill.

*Health of Skin and Hair follows daily use of*

## Cuticura

Soap and Ointment. Teach your boy that the care he gives to his skin and hair in youth, is the basis of a clear complexion and healthy hair in later life.

Soap 25c. Ointment 25c, and 50c. Talcum 25c. Sold everywhere. Sample each free.

Address Canadian Depot: J. T. Wolt Company, Ltd., Montreal.



**Never travel Without Eno**

Any change of climate, great or small, is apt to disturb the inner system. So the experienced traveller makes sure to pack his bottle of ENO.

ENO'S "FRUIT SALT"



## Hudson's Bay Company

INCORPORATED [illegible] 2ST MAY 1670

Other Branches at Winnipeg, Yorkton, Saskatoon, Edmonton, Calagry, Lethbridge, Vancouver, Kamloops, Vernon and Victoria

## Oddments at Clearing Prices During Alterations

### DRY GOODS

THREE ONLY KRINKLED BEDspreads. Full sizes. In blue or green stripe on white background. Regular value $3.25. Today for ..... **$1.95**

THREE ONLY HEAVY HONEYcomb weave Bedspreads. Fringed ends. Remarkable value Single bed size. Today, each .... **$1.39**

THREE DOZEN ONLY NICE quality cotton kitchen towels. Colored borders. Suitable for home or camp use.

**2 FOR 35c**

**75¢** FIGURED DRESS VOILES FOR **25c** YARD

YOUR OPPORTUNITY TO PROcure a Dress Length at low cost. A selection of nice voiles in pretty design. Such bargains as these will be picked up in a few minutes. Regular values 75c. Today only, yard ..... **25¢**

—Main Floor—H.B.C.—

### TODAY

SPECIAL DEMONSTRATION of MAZOLA SALAD AND COOKING OIL Made in Canada.

Mrs. Francis is with us again this week and each day will give a practical demonstration at 3:30 and 4 o'clock. Recipe books free.

—Main Floor—H.B.C.—

### LADIES' WEAR

DRESSES! OF FIGURED SILK, Celenase flat crepe, georgette and Rayon. Featuring capes, frills, and short frilly sleeves—Suitable for afternoon and street wear. In shades of wine, blue, green, red, brown and navy. Sizes 14 to 20 years. PRICES ..... **$6.95** to **$12.95**

ONE TABLE OF PORCH DRESSes. Made of durable wash prints trimmed with motifs and contrasting shades. Shades include green, mauve, blue, black and white. Medium size. Regular $1.25. TO CLEAR AT ..... **98¢** EACH

RAYON SLIPS, MADE OF GOOD quality rayon. Woods Lavender Line, in all shades including black—Regular $2.95. TO CLEAR AT ..... **$2.25**

### CHILDREN'S WEAR

DRESSES FOR TINY TOTS—Panty Style. In shades of yellow, green and blue. Sizes 2 to 6 years. TO CLEAR AT ..... **$1.59**

ORGANDIE BONNETS—IN ALL shades, including peach, pink and white. Suitable for the tiny tots. Regular $2.50 and $2.25. CLEARING AT ... **$1.25** EACH

—Second Floor—H B C—

**Nelson Daily News**

Publication every morning except Sunday by The News Publishing Company, Limited, Nelson B. C. Business letters should be addressed and checks and money orders made payable to The News Publishing Company, Limited, and in no case to individual members of the staff.

Advertising rate cards and A. B. C. statements of circulation mailed on request, or may be seen at the office of any advertising agency recognized by the Canadian Daily Newspaper association.

SUBSCRIPTION RATES

| | |
|---|---|
| By Mail (country), per month | $ .60 |
| Per year | 6.00 |
| By mail (city), per year | 13.00 |
| Outside Canada, per month | .75 |
| Per year | 7.50 |
| Delivered per week | .25 |
| Per year | 13.00 |

Payable in advance

Member Audit Bureau of Circulation

THURSDAY, AUGUST 7, 1930

## OFF ON THE WRONG FOOT

The Vancouver Province dispatch stating that legislation would be introduced at the next session of the legislation to disfranchise the Doukhobors in this province is based upon lack of knowledge of the present provincial elections act.

Under what is known as the Oliver elections act, the Doukhobors are already disfranchised in British Columbia.

What is required is an amendment to the Dominion elections act to make the provincial disfranchisement effective in federal elections, and, incidentally, too strengthen the postion of the province in the matter and to make it less likely that there would be provincial enfranchisement of the Doukhobors until they have become assimilated.

## THE NELSON BRIDGE —BRITISH COLUMBIA

It is now two years since the British Columbian general election, when Premier Tolmie reiterated his promise, made in the byelection a year or less before, that if he and his party were returned to power the Nelson bridge would be constructed forthwith.

At the first session of the new legislature, in the beginning of 1929, an appropriation was made to cover the expense of borings to ascertain the best location for the bridge. This was a logical step to take and nothing much else could have been done at that first session.

These borings were made and the location of the bridge decided upon.

A new session will be held not later than next January or February—there is even talk of a special session this fall to deal with unemployment, though this matter may be left to the Dominion. In any event there is relatively little time before the next session, which an appropriation should be made for building the bridge.

It is rumored that officials of the public works department at Victoria are opposed to the construction of the bridge, but that is really none of their business. The opinion of a departmental official does not outweigh the promise of a prime minister.

It would be well for steps to be taken to ascertain what has been done toward preparing plans. Have any plans been prepared? Is there yet a real estimate of the cost, other than the rough estimates of Victoria public works department officials, rough estimates which constantly grow in exact proportion to the buteaucrats' opposition to the project.

At one time, the bridge was to cost a quarter of a million dollars; then the figure grew to half a million dollars; recently there was talk of a million dollars.

What the government needs to know is exactly what a modernly constructed bridge will cost, so that the necessary appropriation can be made for the work.

Everyone in Kootenay recognizes the good work which the Tolmie government is doing in road construction. The eight million dollar road loan was the largest in the history of the province and of the total sum the interior has received a share that has been more in proportion to its actual needs than has been the case in the past.

In West Kootenay something over a million dollars is being spent this year and, even though we may have some well justified kicks regarding inadequate maintenance, lack of oiling and so on, we have to recognize the great improvements which this million dollar expenditure will make to the roads of the district.

But all this has nothing to do with the bridge which was definitely promised as a project in itself without relation to how much might be expended upon highways.

## WILL BRING TWO KOOTENAYS CLOSER TOGETHER

One of the great advantages of the construction of the highway along the east shore of Kootenay lake will be the fact that it will bring East Kootenay and West Kootenay closer together.

Just to take one industry as an example, we have in East Kootenay the Sullivan mine, the chief producer of ore for the Trail smelter in West Kootenay. Neither industry could exist without the other. Without the Sullivan ore Tadanac smelter could not operate; without the vast network of electrolytic tanks at Tadanac, the Sullivan ore would remain in the ground through lack of a method of treatment.

In agriculture, in lumbering, the two Kootenays have much in common. Both need the best available means of transportation, both for residents and to make it possible to get the maximum benefits from tourist travel.

Directly the Kootenay lake road is opened, there will be an immediate increase in intercommunication between the two Kootenays and a closer relationship which will be for the general benefit of both districts.

## BREAKS NOSE IN FALL

GREENWOOD, B. C., Aug. 6—Frank Petersen fell from the Government truck on the Midway road on Friday afternoon, sustaining very painful injuries. His nose was broken in two places, and he sustained a fractured wrist.

## *Aunt Het*

"What's the o' havin' color schemes an' things like that for a party? Nothin' will save you if you don't have enough to eat, an' when you feed 'em plenty nothin' else matters."

## Today's *Human Comedy*

"Your Honor, we introduced sawdust into our product simply on humanitarian grounds. Our dietitian said society needs more roughage."

## *The Lighter Side*

**Here's Hoping**

Dumb: "I'm doing my best to get ahead."

Boss: "Well, you certainly need one."

—o—

**Don't Do It**

Hubby: "He's the dumbest man in this country.

Wifey: Oh, now Henry, you're forgetting yourself.

—o—

Regina pays ten cents bounty on rat tails. Several sharpers have been detected in the re-tail business.

—o—

**Good Engineer**

The train suddenly came to a grinding stop, which made the passengers jump.

"What has happened, conductor?" chided a nervous old lady.

"Nothing much, we just ran over a cow."

"Why—was it on the track?"

"No," replied the disgusted official. "We chased it into a barn!"

—o—

Every speech goes over good at a political picnic, when the casual slapping of mosquitoes is taken for applause.

—o—

Even our Chinese residents are now at the bathing beaches, playing suntan.

—o—

**Back up to Wall**

"Who broke the window pane in your house?"

"Mother did, but it was father's fault. He ran in front of it."

—o—

**Have Right To Be**

One of the two flappers in the bus was reading a newspaper.

"I see," she remarked to her companion, "that Mr. So-and-so, the octogenarian, is dead. Now what on earth is an octogenarian?"

"I am sure I haven't the faintest idea," replied the other. "But they're a sickly lot. You never hear of one but he's dying."

—o—

**A Big Lean**

"How is your new hand getting on?" asked Farmer Giles, when he met Farmer Jones during an evening stroll to the village hostelry.

"He broke two spade handles yesterday," replied Farmer Jones.

"What! Is he working as hard as that?" exclaimed Giles in surprise.

But Jones made things clearer as he said bitterly: "No, leaning on them."

—o—

**All Explained**

The minister called at the Jones home one Sunday afternoon and little Willie answered the bell.

"Pa ain't home," he announced. "He went over to the golf club."

The minister's brow darkened, and Willie hastened to explain:

"Oh, he ain't gonna play golf. Not on Sunday. He just went over for a few highballs and a little stud poker."

—o—

**Call the Zoo**

The motorists had had a slight accident with his light car on a country road. He limped painfully to the nearest farmhouse to call up the local garage.

"Hello," he said, as soon as the operator had connected him. "I've turned turtle. Can you do anything for me?"

"I'm afraid not," came the answer in a sweet feminine voice. "You must have the wrong number. What you want is the zoo."

—o—

The worst of living in the Arctic circle is that, for months at a time, you can't enjoy night baseball games.

## TEN YEARS AGO

(From The Daily News Aug. 7, 1920)

Mrs. J. T. Andrews was the host of an informal dance at Ferndale pavilion last night given in honor of Miss Catherine Taylor of Montana and Miss Jean Spath of Spokane.

* * *

C. H. Harrison is distributing Kootenay Salmon or Kamloops trout fry throughout the Kootenay waters and expects to put out 80,000 by the end of the month.

* * *

Exports to the United States from Fernie consular district, which is ratically identical with the Kootenay, were $445,930 for the month of July. These figures were announced by Norton F. Band, United States customs officer at Fernie.

* * *

A party composed of Mrs. Guy Wright and daughters, Mr. and Mrs. E. R. Redpath, Mr. and Mrs. J. H. Jones, Miss Hazel, Miss Grace, Miss Murial and Miss Vera Redpath and William Goulding, Allan Comber, R. J. Winter, J. Cavanaugh and G. Wharton, spent the weekend camping at Slocan Pool.

* * *

Miss Gladys Boyd, of Ottawa, is visiting her brother J. J. Boyd of Nelson.

## TWENTY YEARS AGO

(From The Daily News, Aug. 7, 1910)

W. J. Meagher left Saturday on a combined business and pleasure trip to Toronto, Montreal and Quebec.

* * *

Fred Emory left yesterday for Winnipeg to continue his course in electricity.

* * *

T. Deasey formerly chief of the local fire department has been appointed by the government as Indian agent for Queen Charlotte Islands.

* * *

G. B. Mathews returned from Riondel, where he had been spending a few days on his ranch.

* * *

At a meeting to form a joint stock company of fruit growers last night, C. W. Busk, A. D. Emory, J. Hyslop, C. H. Evans, J.J. Campbell, E. K. Beaston, B. A. Issacs were chosen as a committee to forward circulars inviting the fruit growers of the district to join the company.

## MRS. GILROY AT WILLOW POINT

WILLOW POINT, B. C., Aug. 6—Mrs. J. Gilroy and her sister, Miss Ross, have arrived home from a visit to Kelowna and coast cities.

Mrs. J. Gibson and daughter Jean are visitors here, the guests of Dr. and Mrs. H. H. MacKenzie.

Mrs. C. Horsfield left Monday for a holiday to be spent in Vancouver.

Miss Gwen Ferguson of Victoria has been appointed teacher of Willow Point school.

## *Efficient Housekeeping*

By LAURA A. KIRKMAN

**TOMORROW'S MENU**

Breakfast
Bananas
Cereal
Scrambled Eggs Toast
Coffee
Luncheon
French Toast
Sirup
Fruit Cup Cookies
Tea
Dinner
Baked Fish
Noodles Onions
Lettuce Russian Dressing
Orange Custard Coffee

**MAKING SACHETS**

A reader friend has written for suggestions on the making of sachets from herbs and rose leaves. Evidently this inquirer is either making these dainty articles for gifts or to place on sale at some women's exhange. Today colored gauze ribbon, selling at about ten or 15 cents a yard, is sold for sachets, both because of its dainty appearance and because the rose leaves and herbs show through the sheer ribbon. Here are some ways of decorating this type of sachet-bag:

Doll Sachets: Buy small china dolls and insert the feet in the sachet bag, then dress the upper part with bits of lace or ribbon and make a ruffle around where doll rises from bag.

Flower Sachets: Have the rose-leaf or herb filling flat, like a puffy pancake, using pink gauze ribbon to form this flat bag. Decorate top with a group of small satin ribbon flowers in delicate pastel colors (pale pink, blue, green, lavender and yellow)

Basket Sachets: Buy tiny baskets with handles and into this straw foundation sink a small bag of gauze ribbon filled with either the rose petals, or with lavender flowers, or herbs. Decorate mouth of bag, under basket handle, with satin flowers and have a frill of gauze ribbon completely around basket edge.

To Dry Herbs: Spread on a sheet of clean blotting paper in a large drip pan; dry in a moderate oven with door ajar, turning off the oven heat when you put the pan in. When oven is cold, the work is done.

Rose Petals: Place in a jar or dish with layers of salt sprinkled over each fresh addition. When you have a quart, and ten days after the last addition has been made, mix together one fourth ounce each of ground mace, cloves, and allspice, and one half ounce of ground cinnamon and powdered orris root; add one fourth pound of dried lavender flowers, and stir this mixture into dry petals. Add a few drops of oil of rose-geranium and a teaspoonful of cologne. Use for sachet bags or in a rose jar.

**Lawn Mowers**

For the next 10 days we are offering a discount of

**20%**

on all Lawn Mowers in order to clean up the Small balance left on hand.

First Come—First Served
Save Money Today

**Nelson Hardware Co.**

Wholesale and Retail Quality Hdwe.

Nelson B. C.

## That Body of Yours

By JAS. W. BARTON, M.D.

**EMOTIONS AND WORK**

You have heard of instances where an individual in recounting a story in which he tells of some tremendous effort, if made, is questioned by one of his hearers as to his ability to actually do the feat he mentions.

If he happens to be a little hot headed or the questioner has been very annoying in his manner it is likely that he will offer to perform the feat again with all his listeners in attendance.

Accordingly everything is arranged in a manner as nearly as possible approaching the conditions of the story, and he endeavors to perform the act.

He fails, and fails dismally, much to the amusement of his tormentor and the chagrin of his friends who were naturally anxious to see him "make good" on his story.

As they are about to leave the spot, and he realizes that his friends are feeling badly and his tormentor is jubilantly talking about his failure, he turns back, and with a mighty effort performs the feat and does it in almost easy fashion.

Why was he not able to do it at his first effort, when he tried to justify his story?

Because his "mad" was not up.

Now it was formerly believed that it was just because an unusual effort was being put into it, by using one's strongest "will power" that enabled one to do an unusual feat of strength.

What was the real reason?

Dr. W. B. Cannon, Boston, who has for a long time been investigating the effect of the emotions from the standpoint of their use to the individual, tells us that the emotions so stimulate the processes of the body, that extra sugar is immediately given to the blood to be used in muscular effort. This enables the muscles to perform the unusual feat.

Further, if the feat of strength takes some little time the blood is likewise supplied with more oxygen, not necessarily from the lungs, but all the tissues of the body give up some of their oxygen for the time being and then afterwards Nature sees that they get this oxygen paid back to them.

Isn't it wonderful that we have a body that can do this for us when any great need arises?

Sick or well, Nature is always fighting for us.

## TO REDECORATE CRESTON SHCOOL

CRESTON, B. C., Aug. 6—At a special meeting of Creston board of school trustees on Saturday the contract for kalsomining all seven rooms of the public and high school was awarded F. Pattalla, who was the lowest bidder. Work is to be completed by the end of the third week in August.

Now that a steam heating plant has been installed in Central school it is expected this annual bill for kalsomining will be done away with, but with stoves in use in three of the other rooms there seems to be no getting away from this yearly renovation.

W. E. Barner, who has had the position of janitor for almost the past 10 years, has just been re-engaged at a salary of $850.

## B. W. JOHNSON OF ERIE FINED HERE

**Common Danger Judgment Will Be Appealed by E. G. Matthew**

Bert W. Johnson of Erie was Tuesday fined $10 and costs on a charge of driving to the common danger. The case was heard in provincial police court by Stipendiary Magistrate John Cartmel, whose decision will be appealed by E. G. Matthew, who appeared as counsel for the defence.

The charge arose a week ago last Sunday when the car driven by A. J. Manson of Nelson collided with that of Mr. Johnson on a curve near Erie. It was the contention of the prosecution that Mr. Johnson had taken the curve too wide and had struck the Manson car, which was at a standstill. The Nelson car was damaged about the radiator and left fender and front wheel. Other witnesses called by the prosecution and substantiating the case were: Mrs. J. Frost Mrs. W. Wilson and G. Kenney, all of Nelson.

Mr. Johnson stated that the Manson car had been approaching at too high a rate of speed and that at the point where the cars crashed that the road was too narrow for both cars to meet. On rounding the curve at a slow rate of speed he had seen the other car approaching and had immediately stopped. The Nelson car had skidded into him. The defence pointed out that skid marks behind the Nelson car were approximately 30 feet in length.

Witnesses called for the defence were: O. H. Haglund, Mrs. O. H. Haglund, and D. Gibbon.

Provincial Constable W. H. Davidson prosecuted the case.

Advance autumn models stress the importance of yoke-collars, as well as deep yokes of flat furs and sometimes these applied fur yokes extend in tapering line to the belt, or the yoke may be dropped over the shoulders, covering the upper sleeve.

## *What Do You Think?*

**POPULAR RANCHER HAS CLOSE CALL AS BEAR ARRIVES**

To The Editor the
Nelson Daily News,
Nelson, B. C.

Sir—

Here is a story which might interest you. While sitting on my back porch Sunday afternoon I was startled by squalling in the pig pen which is situated some 300 feet from the house. Thinking the pigs from another sty must be fighting I ran to the scene where to my surprise it was slightly different. Instead of two pigs fighting a lrge black bear was fighting with one of my two-year-old boars. I had no gun near at hand but called to one of the children to get me one. While waiting for the gun I attempted to scare Mr. Bruin who was reaking havoc with the pigs.

On seeing me he forgot about the pigs and made for me. The children arrived with the gun and none too soon for Mr. Bear was almost upon me. Taking the gun I shot the brute thus saving my life and my pigs.

Thanking you I am,
Yours truly,
J. LOGUS,
Poplar Creek, B. C.
August 6, 1930.

## SCANDINAVIANS PICNIC, EHOLT

GREENWOOD, B. C., Aug. 6.—The annual Scandinavian picnic was held at Loon lake, Eholt, on Sunday last. It proved to be one of the largest yet held, about 175 guests being present. Many came from Trail and Nelson. The weather was perfect. A large platform was erected for dancing and a five-piece orchestra from Trail came to supply the music. Dancing was indulged in until about 10 p. m., when the guests left for their various destinations.

**You can buy Salada quality at three cups for a cent**

**"SALADA" TEA**

**'Fresh from the gardens'**

265

*Building Material*

Let us figure your bills on Building Material. Coast Lumber a specialty.

*John Burns & Son*

**JOYOUS PLEASURE**

20 for 25¢

for smokers who are looking for all the pleasure that they can find in life . . .

If you haven't tried a Dixie, there's still a greater cigarette pleasure in store for you . . .

Cool, mild, fragrant—made from carefully selected Virginia tobaccos—Virginias at their very best—the mellow, natural flavour has been retained in full for your enjoyment—they are rolled right, so they smoke right—Dixies fill that longing for a cigarette that you can smoke month after month with always the same keen enjoyment.

**DIXIE**

*The* BETTER CIGARETTE

POKER HANDS IN EVERY PACKAGE

August Footwear Clearance

Splendid Values in Men's Work Boots. Leather or Panco Soles, Priced

**$3.10, $3.95, $4.35, $4.85**

Boy's Tan Blucher, Panco Soles, Size 1 to 5.

**$2.35**

R. Andrew & Co.

*Leaders in Footfashion*

A kneeling plank is very helpful for the amateur gardener. To be comfortable, it should slant upward, by being nailed to a block at the front end, underneath. Then a pad should be provided for the knees.

# Society

This column is conducted by Mrs. M J. Vigneux. All news of a social nature, including receptions, private entertainments, personal items, marriages, etc., will appear in this column. Telephone Mrs. Vigneux at her home, 519 Silica street.

Mrs. R. L. McBride, Hoover street, entertained Tuesday afternoon at an informal bridge when her guests included Mrs. Welch of Vancouver Mrs. Stewart of Staveley, Alta., Mrs. A. Morton Richmond, Mrs. W. T. Fotheringham, Miss Gladys Fotheringham, Mrs. F. G. Morey and Mrs. A. E. Murphy.

* * *

Mr. and Mrs. J. R. Ramsden have returned from a motor trip to Spokane.

* * *

At the garden party given Tuesday at the Gilchrist home in Fairview by the ladies of the Church of the Redeemer Mrs. Harry Bishop convened the supper arrangements.

* * *

Mrs. C. Bedbury of Seattle, accompanied by her daughter and son Bertha and Robert and her nephew Roy, are guests at the home of Mr. and Mrs. Jack Long, Hendryx street.

* * *

Mr. and Mrs. M. J. Varseveld, Fairview, have left by motor for a few weeks' visit to the coast cities.

* * *

*E. Whitfield, formerly of the staff* of the Imperial Bank of Canada, and now teller accountant of the Creston branch, is expected home tomorrow to spend his vacation.

* * *

Rev. J. C. McKenzie has as his guest Rev. J. P. Kane, parish priest of Fernie.

* * *

Mrs. Alec Ioanin, Fairview, and her daughter, Miss Lillian, have left for a few weeks to be spent in Spokane.

* * *

H. Giegerich, merchant of Kaslo, spent yesterday in town.

* * *

Mrs. H. R. Townsend, Robson street, has returned from a four months' visit to her daughter, Helen in Los Angeles, Calif.

* * *

Mrs. Kenneth Attree and son Richard of Queens Bay, were among shoppers to town yesterday.

* * *

Mrs. F. A. Whitfield, her daughter Della and son Jack have left on a camping trip to Kokanee creek. They are accompanied by Miss Gladnes Horstead, Harry and A. Parker.

* * *

Mrs. A. Grant of Procter left yesterday by motor for a visit to Spokane.

* * *

Mr. and Mrs. W. C. Kemp of Edmonton are holidaying in Nelson and district.

* * *

Mr and Mrs Frederick Niven of Willow Point spent yesterday shopping in town.

* * *

Mrs. H. A. Francis and daughter of Vancouver, formerly of Nelson, passed through the city last night en route to visit her sister in Cranbrook.

* * *

A. Ling of Fraser's Landing was a recent visitor to town.

* * *

Among visitors to Nelson yesterday was Mrs Jack Ryan of Trail.

* * *

Mrs. Mary Gordon, Kerr apartments, and her daughter-n-law, Mrs. J. M. Gordon, left yesterday for a visit to Winnipeg.

* * *

Dr. and Mrs. Douglas Barclay of Kaslo were recent visitors in the city.

* * *

Mr. and Mrs Brown of Coleman who have been visiting in Nelson, have left by motor for Spokane, returning to their home via Calgary.

* * *

Finley Welch and party motored to Trail yesterday

* * *

Mrs. Samuel Fawcett, Fairview, has returned from a couple of months spent in Chicago with her daughter, Mrs. C. P. Lee.

* * *

J. Ivan McKay, has as his guest Leonard Frank of Vancouver.

* * *

William Hoggan, business man of Trail, paid a visit to town yesterday.

* * *

Mrs. G. B. Russell, Vernon street, and her son George leave this morning for a couple of weeks' visit to Mrs. H. L. Genest at Great Fals, Montana.

* * *

Mrs. Horrigan of Willow Point pad a visit to town yesterday.

* * *

Miss Kate Scanlan, who has been spending the past three weeks in town the guest of her brother, T J. Scanlan, has left for her home in Victoria. En route she will visit at Halcyon and Vancouver.

* * *

Mr. and Mrs. J. H. Chapman, 411 Silica street, have taken up residence at 811 Baker street.

* * *

At 10 o'clock yesterday morning Rev J. C. McKenzie, pastor of the Church of Mary Immaculate, united in marriage Santo Tascuzzo and Maria Lombardo of Sirdar Mr. and Mrs. D. Maglio witnessed the ceremony.

* * *

Miss Margaret Beltner, 1008 Stanley street, has left to visit her grandmother, Mrs. John Williams, at Graham's landing, near Nakusp for a few days.

## SEEK DESCRIPTION AND BOOKS ON B. C

Two letters recently received by Fred A. Starkey, commissioner of the Associated boards of trade of eastern British Columbia asking for booklets and a description of British Columbia.

One party wrote from Reading, Mass., wrote asking for fgarming conditions, lumbering, foundry work and of the winter conditions. He wrote with the intention of bringing his family to the district. Another letter was received from Toronto. Both letters were from English people.

# Social Events of Trail City

TRAIL, B. C., Aug. 6.—Rev. Leo A. Hobson motored to Castlegar last evening to meet his sister, Miss Alberta Hobson and her friend Miss Mary Wood of Port Alberni, who have been the guests of Mrs. Hobson at Deer Park. They will visit the Tadanac plant this afternoon, and tomorrow Father Hobson will take them to Nelson, en

* * *

Miss Grace Mackie, who has been the guest of her brother and sister-in-law, Mr. and Mrs. A. Mackie, Fourth avenue, returned to her home in Boswell today.

* * *

Mrs A. J. Randell, who has been holidaying with her daughter, Miss Gladys Randell, at her summer cottage at Balfour, returned last evening.

* * *

Mr. and Mrs. G. Ross and daughter Edith left for Spokane Sunday morning to spend a week on vacation.

* * *

TRAIL HOUSES AND LOTS. INsurance. Notary. J. D. Anderson, Trail. (1258)

* * *

Mrs. W. Morrice and Mrs. J Kelly returned Monday evening from Winnipeg and Calgary. They attended the Royal Purple convention in Winnipeg and the Elk convention in Calgary.

* * *

W Morrice, who attended the Elks convention in Calgary has returned.

* * *

Mrs. T. Anderson and son left this morning to spend a holiday at Kootenay Bay.

* * *

Mrs. W. Milne and family, Mrs. W. Laurie Jr., and baby Betty, the Misses Polly Susan, Sandra and Ina Aitken, who have been spending a few days at their homes here, returned today to Kootenay Bay to spend this month.

* * *

Mr. and Mrs. Gilbert Page and Mrs. A. F. Taylor leave tomorrow for Vancouver on holiday. They will go be way of Spokane and Seattle.

* * *

R. Davie of Rosedale, Alta., motored to this district last week to visit his brother-in-law and sister, Mr. and Mrs. James Burrows of Columbia Gardens, and his nieces, Mrs. H. Folvik and Mrs. A. M Adie, at their homes in Trail.

## PERMITS ISSUED FOR BUILDING HERE ARE LARGE

Building permits total issued in Nelson during the month of July amounting to $26,800 was almost twice as large as the aggregate of permits for July, 1929, which amounted to $15,690.

Total permits at the end of July amounted to $192,100 as compared with $66,990 worth of permits issued up until the end of the same seven month period in 1929.

The bulk of the 1930 total thus far was run up in June, when permits amounting to $119,650 were issued. In turn, the largest permit in this particular month was the one acknowledging construction of the Medical Arts building, worth $165,000.

# STOP SIGNS ARE IN PLACE AT ALL REQUIRED POINTS

### Public Fairly Conscientious So Far; Have Few Days Become Accustomed

In connection with the recent stop street bylaw that has designated certain streets as arterial highways throughout Nelson the city engineering department had just finished erecting some 64 stop signs at intersections.

These wooden standards bearing the word 'stop' in bold black and white letters will, from now on, govern the destinies of motor traffic throughout the city.

**FAIRLY CONSCIENTIOUS**

From the time that the first signs were erected motorists were fairly conscientious in stopping where signs demanded that this be done.

Chief of Police Thomas H. Long states that after giving motorists a few days to become accustomed to the position of the stop signs that those disregarding these traffic regulations will be prosecuted. He suggests that all motorists obey the stop signs at once, saving grief later on.

# ROADWORK ON CULTUS CREEK IS UNDER WAY

### Will Join Bayonne Trail on Canyon Creek; Trail Work Under Way Also

A project that will eventually connect a point on Cultus creek with a point further up the mountain on Canyon creek has been started by the department of public works, states W. L. Affleck who is in charge for the department. Work on this road is being done with a $7750 appropriation that was made last month.

Higher up the mountain B. N. Sharpe, engineer in charge of the Bayonne mine has been supervising trail work being done by a gang of seven men for the pas three weeks. When completed this trail from the Bayonne mine will be five miles in length and will meet the road that is being built from Cultus to Canyan creek at Canyon creek.

A gang of 12 men is at present doing rough grading work at the Cultus creek end of the road.

# LARGE AUDIENCE HEARS CITY BAND

### Ada, Vienna Beauties and Glow Worm Most Popular Numbers

Nelson City band was heard and applauded by the largest audience of the season at the Vernon street stands Wednesday evening. Every number rendered by the band met with much applause. Alda, an overture by McCaughey, Vienna Beauties, waltz by Zeisher and Glow Worm an idyl by Sinke were the most popular numbers

Numbers were.

On the Goal, march by Burnhouse.

Alda, overture by McCaughey.

Red Mill, selection by Herbert.

Cavotte, intermezzo, by Sucan.

Vienne Beauties, waltz by Zeisher.

Americas, overture by Voelker.

Glow Worm, idyl by Sinke.

Old Favorites, selection by Seredy.

Heads Up, march by Kholor.

## Goes After Ford For Manufacturing in Ireland, Import U. S. A.

BOSTON, Mass., Aug. 6.—Henry Ford, automobile magnate today was criticized by Mathew Woll, third vice-president of the American Federation of Labor, for manufacturing tractors in Ireland and then importing them to this country. Woll spoke before the state convention of the American Federation of Labor.

"American capital," he said, "is invested abroad not to elevate the standards of the workers, but to exploit the cheap labor and the assets of Europe and Asia and place our own people in competition with them."

Meagher's

Phone 200 607 Baker St.

Store News

**PRINTED SILK DRESSES**
**Specially Priced at $24.95 Each**

Most of these were dresses that formerly sold at $49.50. They come in smart printed patterns or silk tweeds. Splendidly tailored of the finest quality material. Individual styles. In styles for misses and women up to 42. ALL ONE PRICE EACH. .....**$24.95**

**Women's Travel Coats Greatly Reduced**

*This is a splendid opportunity to* secure a smart tweed coat at a substantial reduction. These are the smartest styles shown this season and they are heavy enough for early fall wear. Made of pure wool material, richly lined and with quality fur or self collar. They come in sizes 14 to 40. Regularly priced at $45.00 to $90.00 each. SPECIALLY PRICED TODAY AT EACH, ....**$33.50** TO **$60.00**

# UNPOPULAR INSECT A NELSON VISITOR

### A Small Fellow With a Smell Haunts Offices Homes and Stores

That the small offensive insect commonly known as the "Stink Bug" has now taken up his quarters in Nelson is quite evident. Invading offices, stores and homes he is the most noticed if not the most unpopular member of his species. So small is he that he cannot be detected but his whereabouts is quite evident by the aroma. Every part of the city is now pestered by his presence. He is a little fellow with a big smell.

One comfortably rolls into the grass in the evening but does not get settled long before this little pest drives him from his rest. In the office men carry on an unsuccessful search for the intruder and finally sit down to work in disgust only to rise and start the search with greater vigor as "Stinky Bug' draws nearer. The despised creature is a small brown beatle with a shiny back. If you meet one be nice to him.

## REGINA SIMMERS AS MERCURY HITS 90

REGINA, Sask., Aug. 6 — Regina simmers again today as the heat wave continued unabated. Resting at 89 in the shade at 2 o'clock this afternoon the mercury crept up to 90 later in the day, to sink gain to 86 in the early evening. Hot, sultry wind did little to alleviate conditions.

## Grand Forks and Creston Districts Arterial Highways

VICTORIA, B. C., Aug. 6 — The new system of arterial highways was extended by the government today.

The interior trunk roads through the following municipalities classified as arterial include city of Grand Forks and the village of Creston.

One slice of onion and ½ green pepper chopped fine and cooked until tender but not brown in 2 tablespoons butter. Add 1 tablespoon flour, ½ teaspoon salt, 1 egg and 1 cup milk. Let boil. Then add corn cut from 6 ears. Mix all together and turn into a buttered baking dish and cover with a layer of grated cheese and buttered crumbs. Bake until a nice brown on top.

KASLO REGATTA

SPECIAL MOTOR BUS SERVICE

LEAVE

*Nelson Saturday*

AUG. 9th AT 12:30 NOON

*Special Round Trip Rate—$2.50*

LEAVE KASLO AFTER THE DANCE

MAKE RESERVATIONS EARLY

**CANADIAN GREYHOUND COACHES LIMITED**

PHONE 800 NELSON

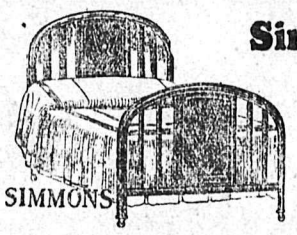

**Simmons' Bed Specials**

2 inch post Bed, link fabric steel spring and felt mattress. Price ..... **$21.75**

2 inch post Bed, cane panel. Coil spring and felt mattress. Price ..... **$28.75**

2 inch post Bed, Grace Line, with panel. Banner coil spring and Ostermoor mattress. Price ..... **$52.50**

See the Beautyrest and Deepsleep Mattress, the best mattresses made.

**Standard Furniture Co.**

COMPLETE HOUSE FURNISHERS

NELSON, B. C.

*Is your Baby Thriving?*

*A Marqais, Sask., Mother's Experience*

Little Joyce Taylor's mother writes: "The first three months of her life Joyce had a hard time finding a suitable food. Nothing seemed to agree with her. Then we put her on Eagle Brand and from her very first feed she came right along. I went by the directions on the can. Now at 13 months she is a sweet, happy child in perfect health all the time."

*And from Saint John, N.B, Mrs. Gourley writes:*

"One after another different foods were tried for our baby, but Una couldn't digest them. At birth she weighed 14 lbs. but she dropped to 10 lbs. at 3 months. Then we tried Eagle Brand and she began to thrive almost immediately. At 2½ years she weighed 40 lbs."

Most babies show normal progress. That is quite natural. If *your* baby is not steadily gaining consult your doctor. If it is a food problem, we suggest that you and your doctor consider Eagle Brand. For bottle-fed babies, Eagle Brand has been the standby of mothers for three generations. It is especially valuable in difficult feeding cases, being such a *safe* food—pure, uniform, easily digested. You will be pleased to see your baby begin to thrive immediately when placed on a carefully prepared Eagle Brand diet. It is highly endorsed by doctors and nurses.

Eagle Brand

CONDENSED Milk

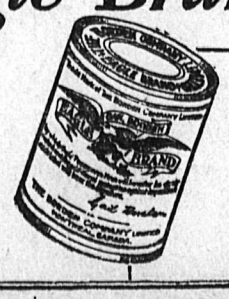

FREE BABY BOOKS

Mail this coupon to The Borden Co. Limited, Homer Arcade Bldg., Vancouver, if you would like copies of "Baby's Welfare" and "The Best Baby."

NAME.....

ADDRESS.....

233

**Shoe Repairs** Watson Shoe Co., Ltd. does best and quickest work. Our new McKay stitcher, "the only one in the district," sews soles on all women's shoes. Prompt out-of town service.

"Build B. C. Payrolls"

Thanks For This Letter

"You may think it strange that we could use canned milk, living on a ranch, but my wife and I like Pacific Milk. It is delicious with fruit."

This letter comes from a valued patron at Oliver, B.C. Such letters make us feel we are of service to our fellow beings.

Pacific Milk

Factory at ABBOTSFORD, B. C.

*See the glorious*

WATER CARNIVAL AT KASLO

*Saturday and Monday*

*AQUATIC SPORTS GALORE!*

SPEED BOATS FROM SPOKANE, SANDPOINT, VANCOUVER. OUTBOARD MOTOR BOAT RACES, SWIMMING, DIVING AQUAPLANING

Kaslo's Annual Water Carnival is always a success and this one promises to be the best yet.

*BE SURE TO SEE IT*

Main events start at 2 P. M., Saturday. Boat Club Dance Saturday Night

This Ad Is Inserted by the Following

BURNS & CO., Ltd.
P. M. ELDER.
KASLO GARAGE & SERVICE STATION.
CANADIAN GREYHOUND COACHES, Ltd.
BANK OF MONTREAL.
H. GIEGERICH
CHAS. W. WEBSTER.
A. T. GARLAND.
THE KOOTENAIN
LAKEVIEW HOTEL
MRS. E. C. WILSON.
HENDRICK'S GARAGE.
KASLO TRANSFER.
KASLO BOAT CLUB
D. P. KANE, General Insurance.
KASLO BILLIARD HALL.
DAFFODIL ICE CREAM & CONFECTIONERY.
G. H. GRIMWOOD, Chemist and Assayer.

# THE WORLD'S DELIGHT

## PART II

**CHAPTER FOUR: Curtain Up!**
(Continued)

There were two women in the company—Elva Gordon and Miss Price. In "Fazio" Miss Gordon was cast as the rich and voluptuous temptress, though on the rehearsal stage she seemed only a shabby, almost unattractive spinster. All her life, so Dolores was told, she had sacrificed herself for an ailing mother and an idle father—even now she sent most of her salary home—and she held what illusions she could by wearing fine clothes on the stage and playing parts of temptation, seduction and passionate allure. Miss Price was a giglet, not out of her teens; a surprisingly bad actress, who played maids and understudied the other feminine roles. As for the rest of the company, they were a job lot of troupers; some back from the Gold Coast with bitterness frozen in their eyes, others veterans of the Mississippi show-boats, or exiles from the London theaters, mixed with a few ambitious amateurs.

For the next two weeks, Dolores rehearsed with them, living in a feverish world of excitement all the while. Most of her time was spent in the dark and dusty theater, so that she saw little more of the sunshine than a prisoner in a cell for the condemned. But she was happy and interested and eager. At rehearsals Tupper was a severe taskmaster, but outside of the theater, he was a companionable friend, not without a certain hope in the wanton glances he cast upon her, but always good-natured and jovial. He dined with mother and Josephine, and raised false hopes in the impressionable bosom of the widow McCord whom he treated with gay and exaggerated gallantry. Mrs. McCord asked Tupper a thousand fluttering and adoring questions about theatrical life, and several times she hinted that if she wasn't sure she was too old, she might be induced to try the stage herself; when she was young she had been a marvel in her elocution.

As a man of the world, Tupper advised the family as to its business affairs; it was at his suggestion that Dolores wrote a kind letter to Isaacs Menken, telling him where she was, what she was doing, and why. Tupper had been divorced four times, and he knew just what Dolores should say for her future protection.

During these busy weeks, and for the first time in her life, Dolores found a real companionship with her mother. When the widow heard that her daughter must have a new outfit if she was to impress the troupe (if one didn't dress well, one would lose caste like poor Elva Gordon), Mrs. McCord volunteered to go on a shopping expedition and help Dolores pick out her new things. The spent a gay and actually chummy day together.

First they called on an old Scotch couple who kept a lace store on Royal street. Later, at the unimpressive little dry-goods store of Barriere—in those days there were no shop windows, no exposed effigies in gowns and drapes—they bought a bolt of soft Marceline silk, and some crepe-lisse. From there they went to the most fashionable milliner in New Orleans, a haughty creature who called herself Olympe and who refused to sell any domestic bonnets whatever, only exclusive models from Paris! Olympe was the first shopkeeper in New Orleans ever to deliver puchases to the customer's home, and more than one old beau tried to ogle the milliner's imported grissette as she flipped down the street carrying madame's new chapeau in a fancy box under her arm.

During this shopping expedition, Mrs. McCord repeatedly explained that she felt mortified because they had no servant to walk behind them and carry their bundles. Dolores told her only to wait—in a little while they would have all the servants they wished; as soon as she had made her debut in "Fazio." The mother sighed contentedly; she believed it devoutly.

By the time they returned to the Thirteen Buildings, loaded with many purchases, most of them by far for mother and Josephine, all of Dolores' money was spent, and her mother suggested that she ask dear Mr. Tupper for an advance against her salary. Dear Mr. Tupper grew very red in the face about it, and there was an argument; although Dolores got the money, dear Mr. Tupper made her realize that all the traditions of the tragic stage had been flouted by the transaction.

One evening, Josephine, Mrs. McCord and Dolores had a supper, en famille, in the widow's furnished room in the Thirteen Buildings. Dolores seemed abstracted; she nibbled at the brioche, served especially for her because she had liked them when she was a little girl, those entrancing dry rolls that are flavored with bay leaves and orange flowers.

Should she confide a problem that was now on her mind; would they possibly understand—perhaps, help her?

"Tupper is getting harder to manage every day," she said finally.

The widow McCord sat back in her chair, lifted her hands above her shoulders and waved them at Dolores.

"I've been expecting that, any minute now," she said, with a smile full of widowly wisdom and amusement. "He's just the kind; can't be around a pretty woman without ——"

"What happened?" asked Josephine eagerly.

"Yes, tell us what he did," urged Mrs. McCord, with warm curiosity.

Dolores was already sorry that she had spoken, and yet she was hungry for relations of confidence. It seemed to her that she could never unburden her thoughts to anyone; as if they were all shut up in her so that the sound of her own voice, disclosing her inner life, was strange to her ears.

"Nothing much happened," she rejoined. "It's only—little, unpleasant things. Today we were rehearsing the third act, and he called me over to one side and said, when he saw me up there beside Miss Gordon, he couldn't understand why old Fazio in the play ever went after that rich wench when he had a wife like me. He said I was the kind of woman that men staked their lives on, and all the time he was talking he kept on trying to caress me. I'm afraid I won't be able to keep him in his place until the play opens. After that, I'm not worried."

"You're sure you are going to be a success, aren't you?" asked Josephine shrewdly.

Mrs. McCord seemed to feel that the time had arrived for her to assert her superior experience with men.

"Well, now, Dolores," she said impressively, "you've come to the stage where you need a mother to talk to you. Thank God, you've got one who knows what to tell you. No wonder the men like you! you take after your mother in that respect, and I know just how it is, for I've been all through it. But there's only one way, my dear. Pick out the men who want to love you one who has money possition—and to whom, of course, you feel the most attracted. Then keep him at a distance until you are his wife. That has been my invariable rule. Never permit any familiarity; no woman can ever afford to make a mistake, or to be acquiescent to a man, unless she's his legal wife. The man doesn't live that appreciates it. Afterward he despises you, and he will say that you were a bad girl with him you would be bad with anyone else and he wouldn't risk a marriage with you. That's the way of the world. I ought to have spoken to you about that when you ran off with Buddy Durand, but I knew you wouldn't listen to me then—That Durand fellow——"

"Don't" exclaimed Dolores, rising hastily from the table. "Don't speak of him—will you?"

Her eyes darkened with pain, and she looked about her as if seeking escape.

"I'm sure I don't want to speak of him," declared Mrs. McCord, highly injured. "Sit down and finish your supper, Dolores. I am only telling you that you must insist on marriage before familiarity, and encourage only men of advantage."

Dolores was pale, and her eyes were troubled as she sank back into her chair.

"Would you want me to marry Lucullus Tupper?" she asked bitterly.

"Would you want to enter into any other relationship with him?" demanded the widow triumphantly. "No—he doesn't want to marry anybody, I have already ascertained that."

She exchanged a look with Josephine as if her younger daughter and she understood each other.

"Dolores," continued Mrs. McCord, "I am going to tell you something. Josephine made a silly mistake just after you went away."

"Josephine!"

Dolores turned and stared in startled dismay at her sister, whose eyes were lowered and whose fingers were twitching.

"What have I got to do with Dolores?" murmurmed Josephine with a rebellious glance at her mother.

"Your mistake has everything to do with her," said Mrs. McCord grandly. "Besides, it's all in the family. If Josephine had been more careful, her young man— and he was rich, Dolores—would have married her. Instead, what happened? Josephine had to disappear for a while, and now there is a girl child in a foundling asylum!"

"Truly?"

Dolores laid her hands flat on the table as she looked at her sister. What ghastly secret were these two disclosing? Josephine had a child? And had given it away? While she, had wished and prayed so earnestly——

"You gave your child away?" she asked hoarsely.

(To Be Continued)

## MRS. LAURIE GUEST, CRANBROOK

CRANBROOK, B. C., Aug. 6—Mrs. W. H. Wilson was a luncheon hostess on Saturday in honor of Mrs. Laurie of Winnipeg who is spending the summer months the guest of her daughter, Mrs. F. M. MacPherson. Other guests were. Mrs. MacPherson, Mrs. Large, Miss MacKay, Mrs. Hodgson, Mrs. Roberts, Mrs. Little, Mrs. Scott and Mrs. McQuaid.

Miss Nora Home, accompanied by Miss Marion MacKinnon and Miss Betty Green, spent the week end with her parents at their summer home in Boswell. Miss Della Baxter, who had been spending the week there, returned with them.

W. F. Attridge and daughter, accompanied by their eastern visitors, Mrs. Burnham of Toronto and Miss Langdon of Westover, Ontario, are spending a few days in the environs of Banff and Lake Louise.

Miss Winnifred Beale has returned from the hot springs, where she spent the month of July, and will spend the month of August with her parents in the city.

Mrs. Large was a luncheon hostess on Monday in honor of Mrs. Peck of Edmonton and Mrs. Laurie of Winnipeg, bridge being played during the afternoon. Mrs. Little, Mrs. Wilson, Mrs. MacPherson, Mrs. Worden, Mrs. Hodgson, Mrs. Scott, and Mrs. McKowan.

Dr. Large and his son Fred left on Sunday by motor for Vancouver where Fred will again compete in the inter-high school sports being held there this week.

Mrs. J. S. Peck and her two sons, who have been visiting in Creston, Cranbrok and Invermere during the month of July, left on Monday for their home in Edmonton.

## VISITS IN NELSON

YMIR, B. C., Aug. 6.—Raymond Gille spent the week-end in Nelson.

H. Stevens was a business visitor to the Wilcox mine on Monday.

Miss Sara Johnson, Miss Olga Haakenson, and Hjalmar Haakenson left for Nelson on Tuesday morning to visit Mrs. Haakenson, who is a patient in the Kootenay Lake General hospital.

Mrs. J. Harris and family left on Tuesday morning for Spokane, where they will visit with relatives for the next couple of weeks.

Mr. and Mrs. Thomas Boswell of Vancouver have been the guests of Mr. and Mrs. R. R. Shrum for a few days.

When potting flowers a long-handled iron spoon is useful for both pulverizing the soil and packing it in. It is also a good measure for fertilizer.

# CLASSIFIED ADVERTISING

**CLASSIFIED ADVERTISING RATES**
**Local Reading Notices**
**(Minimum two lines)**
Twenty cents a line. Display type larger than six point, charge at rate of 20c a line six point; i.e., one line 12 point, charge 40c; one line 14 point, charge 60c. Daily for one month or more deduct 25 per cent from above rates, minimum for monthly advt $10.40 less discount. Minimum charge 40c.

**CLASSIFIED AND WANT ADS**
**Minimum two lines)**
Ten cents a line per insertion. Six insertions, 40c a line; per month, $1.30 a line. Minimum charge, 20.
Marriages, deaths and in memoriam notices, 20c a line. Lists of flowers at funerals, gifts at weddings, etc., 15c a line.
No extra cost if charged.

**BOX NUMBERS**
If a Daily News Box Number is desired there is an extra charge of 10 cents.

**LEGAL NOTICES**
Sixteen cents a line first insertion, 12c a line additional insertions.

**PROFESSIONAL OR BUSINESS CARDS**
**(Minimum two lines)**
YEARLY CONTRACT—$1 a line per month.
SIX MONTHS' CONTRACT—$1.25 a line per month.
TRANSIENT—$1.50 a line per month.

## LEGAL NOTICES

"GOVERNMENT LIQUOR ACT"
Notice of Aplication for Contest to Transfer of Beer Licence

Notice is hereby given that on the 11th day of September next, the undersigned intends to apply to the Liquor Control Board for contest to transfer Beer Licence Number 1591 and issued in respect of premises being part of a building known as Salmo Hotel, situated upon land described as Lots Ten (10), Eleven (11), and Twelve (12), Block Four (4), Map Six hundred and twenty-two (622), Kootenay District, Townsite of Salmo, Nelson Land Registration District, in the Province of British Columbia, from Charles Conrad Waterstreet, licensee, to Ida Gray, Widow, of Salmo, in the Province of British Columbia, the transferee.

DATED at Salmo, B. C., this 6th day of August, A.D., 1930.

IDA GRAY
Applicant and Transferee.
(1283)

## LEGAL NOTICES
(Continued)

**WATER NOTICE**
**Use and Storage**

Notice is hereby given that the West Kootenay Power and Light Company Limited, of Rossland, B. C. will apply for a license to take and use 5000 cubic feet per second and to store 15,000 acre feet of water out of Kootenay River, which flows westerly and drains into the Columbia River about Brilliant, B .C.

The storage-dam will be located about 500 feet downstream from the north-east corner of Lot 7068, Kootenay District. The capacity of the reservoir to be created is about 15000 acre feet and it will flood about 125 acres of land. The water will be diverted from the stream at a point about 300 feet downstream from the north-east corner of Lot 7068, Kootenay District, and will be used for power purpose upon the lands described as appurtenant to the undertaking of the Company, and throughout the territory as granted by the Charter and Amendments thereto of the Applicant.

This notice was posted on the ground on the 16th day of July 1930.

A copy of this notice and an application pursuant thereto and to the "Water Act" will be filed in the office of the Water Recorder at Nelson, B. C.

Objections to the application may be filed with the said Water Recorder or with the Comptroller of Water Rights, Parliament Buildings, Victoria, B. C., within thirty days after the first appearance of this notice in a local newspaper.

The Petition for Approval of the Undertaking, as per Section 26 of the Act, will be heard in the office of the Board at a date to be fixed by the Comptroller and any interested person may file an objection thereto in the office of the Comptroller or of the Water Recorder of the District.

WEST KOOTENAY POWER & LIGHT COMPANY LIMITED.
C. B. Smith
Agent.

The date of the first publication of this notice is July 24th, 1930.
(1096)

**HELP WANTED (10)**

WANTED — AT ONCE, GOOD cook for camp work. Apply J. B. Winlaw, Wynndel. (1277)

WANTED—HIGH SCHOOL GIRL OR business college girl for September 1st. Apply P. O. Box 738 (1251)

WANTED — GIRL EXPERIENCED, smart, and reliable for cafe. No other need apply. Creston Cafe, Creston, B. C. (1260)

**SITUATIONS WANTED (11)**

EXPERIENCED GIRL DESIRES Housework. Apply Box 1241, Daily News. (1241)

WANTED—GENERAL HOUSEWORK or work by the hour. Apply Room 20. Strathcona Hotel. (1240)

WANTED—POSITION BY STENOgrapher with experience, whole or half time. Apply P. O. Box 953 Nelson, B. C. (1274)

GIRL WISHING TO ATTEND HIGH School would like place to board in return for services, Kathleen Haigh, Slocan Park. (1244)

**AGENTS WANTED (12)**

DIRECT TO CONSUMER. SELL complete line of finest quality knitwear, botany underwear for men, women and children, made-to-measure ensembles, hosiery, lingerie, sweaters, bathing suits, etc. High Commissions, start today to build your fall business. Write for complete information now. British Knitwear Limited, Simcoe, Ontario. (1267)

**FURNISHED ROOMS For Rent (15)**

FOR RENT— FURNISHED SUITES. in Annable Block. (1281)

FOR RENT—NICELY FURNISHED room. Phone 650X mornings. (1106)

**ROOM AND BOARD (17)**

SPECIAL RATES TO VICTORIA normal students. Splendid board in refined private house. Arrange early. 657 Lampson St., Victoria, B. C. (1282)

**HOUSES FOR RENT (21)**

BUNGALO TO RENT — APPLY J. H. Wallace, Mill street. (1254)

**LIVESTOCK FOR SALE (33)**

FOR SALE—PACK SADDLE AND work horse. Go Guise, Midway, B. C. (1029)

HORSES—16 HEAD FOR SALE, ALL sizes and prices. R. R. Page Robson. (1234)

**MISCELLANEOUS FOR SALE (27)**

FOR SALE—BARRELS, KEGS, BURlap sacks, white sugar sacks, MacDonald Jam Co. (1208)

**25,000** FEET 1¼-IN. SLIGHTLY used galvanized pipe, all full lengths, 12 cents per foot; 20,000 ft. 1¼-in. Black Pipe 7½ cents per foot; also Large Stock of other sizes and Pipe fittings. Swartz Pipe Yard, 220—First Ave. East, Vancouver, B. C. (1145)

**MISCELLANEOUS WANTED (28)**

EXPERIENCED CHEF WANTS TO rent hotel dining room or cafe. Apply box 1259, Nelson News. (1259)

**MISCELLANEOUS (29)**

HAND SAWS FILED AND SET 50c Lawn Mowers sharpened factory way $1.25, Guaranteed. Hippersons Call and delivered $1.50. Phone 562Y. (1271)

**LOST AND FOUND (31)**

LOST — BLACK PUPPIE, PHONE 612L, or 293. (1275)

LOST—SMALL BABY BED WHEEL on Balfour Road. Finder Phone 471R3. (1270)

FOUND — BUNCH OF KEYS. OWNer may have same by calling at Daily News and paying for this ad. (1269)

**INSURANCE (33)**

**Play Safe—Insure**
Protect Your Property with Fire Insurance, Income with Sickness and Accident Insurance, Automobile hazard, including Accident policy.
Better have Insurance and not need it, than need it and not have it.
**H. E. DILL**
General Insurance Agent
508 Ward St. Phone 180
(1203)

**PROPERTY FOR SALE (34)**

**SUMMER CAMP**
Why pay rent for a summer home when you can buy at a very reasonable price and on easy terms a very pretty and well furnished cottage in Procter.
The property is only a few minutes walk from the lake. There is a good garden with fruit trees, shrubbery and lawn.
Price and terms on application.
**Chas. F. McHardy**
(1280)

**FOR SALE OR EXCHANGE (37)**

TO EXCHANGE FOR PROPERTY in Nelson or Trail—Small house and cafe on large lot on good Boulevard nine miles from Los Angeles, Calif. Apply R. D. Boyer, Willow Point, B. C. (1200)

**AUTOMOBILES FOR SALE (40)**

1930 SACRIFICE 1926 CHEVROLET Coach; may consider cheaper car or piano part payment. Suite 7 Basement Annable block. (1247)

**BOATS, LAUNCHES—For sale (44)**

BARGAIN—LARGE BOAT HOUSE, launch with Ford engine, $150. Phone 125. (1202)

**Business Professional Directory**

**Accounting**

CHAS. F. HUNTER
Public Accountant and Auditor
McDonald Jam Bldg., Nelson (121

**Assayers**

E. W. Widdowson, Box A1108, Nelson
B. C. Standard western charges. (121

**BEAUTY PARLORS**

Society Beauty Shop, Gilke Block. Mrs. E. Haigh. (124

**Chiropractors**

DR. MITTUN, X-RAY, CRANBROO (121

DR. GRAY, GILKER BLK., Nelso (121

**Dentists**

DR. G. A. C. WALLEY — Griff Block, X-ray, Nelson, B. C. (121

**Engineers**

H. D. DAWSON—LAND SURVEYO Mining and Civil Engineer, Kas (121

P. W. RACEY, MINING ENGINEE 516 Ward St., Nelson, B. C. (122

A. H. GREEN CO.—CONTRACTOR Formerly Green Bros., Burde Nelson, Civil and Mining Engineers B. C., Alberta and Dominio Land Surveyors. (122

**Florists**

GRIZZELLE'S GREENHOUSE, Ne son, Cut flowers and floral d signs. (122

WM. S. JOHNSON—
Phone 342. Cut flowers, Potte Plants and Floral Emblems. (122

**Insurance and Real Estate**

R. W. DAWSON—Real Estate, I surance, Rentals, Next Hipperso Hardware, Baker St. (122

**Photographers**

GEORGE A. MEERES — Artist an Photographer, 715 Baker St. (122

**Transfer**

WILLIAMS' TRANSFER
BAGGAGE, COAL AND WOOD
Phone 106 (122

ATKINSON TRANSFER — Coal an Wood. Long distance hauling. (122

**Wood Working Factory**

LAWSON—Baker St., Carpenter an Joiner. Sash and Hardwood

FASHION approves the dignified grace of wedding announcements and invitations created by master printing craft. Delicacy of lettering, choicenss of stock and skill of workmanship assure the utmost in beauty and refinement.
The Nelson Daily News
Job Department
NELSON, B. C.


## THE GUMPS—A SIGHT FOR SORE EYES

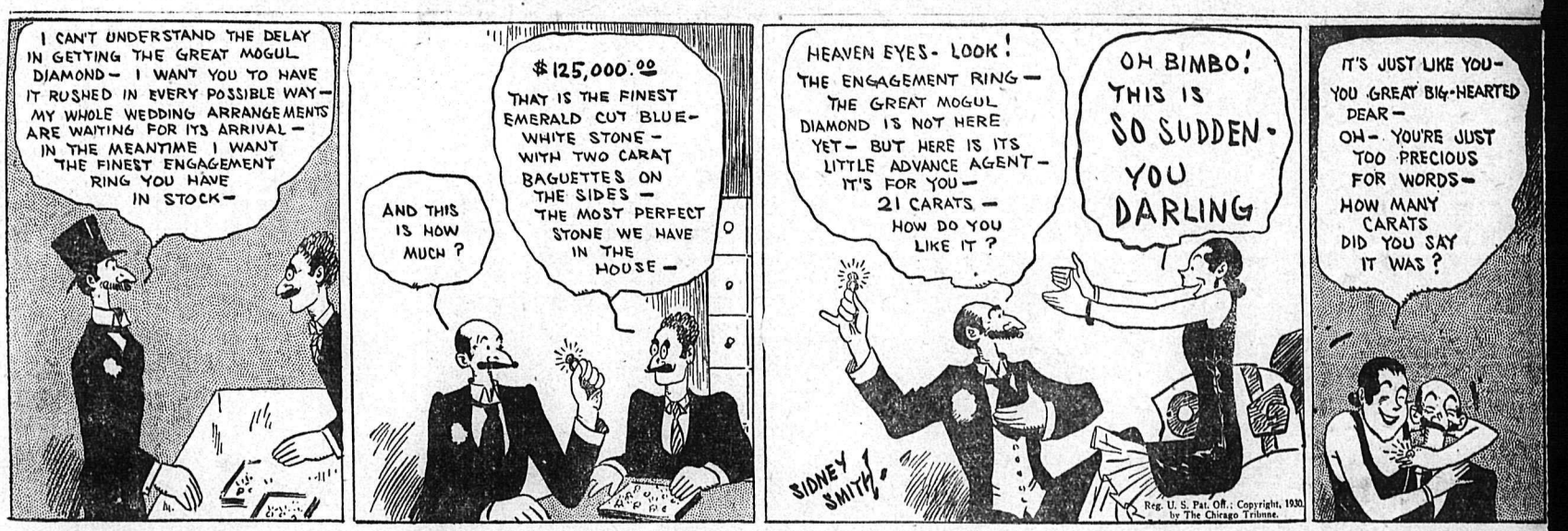


Bringing Up Father — By Geo. McManus

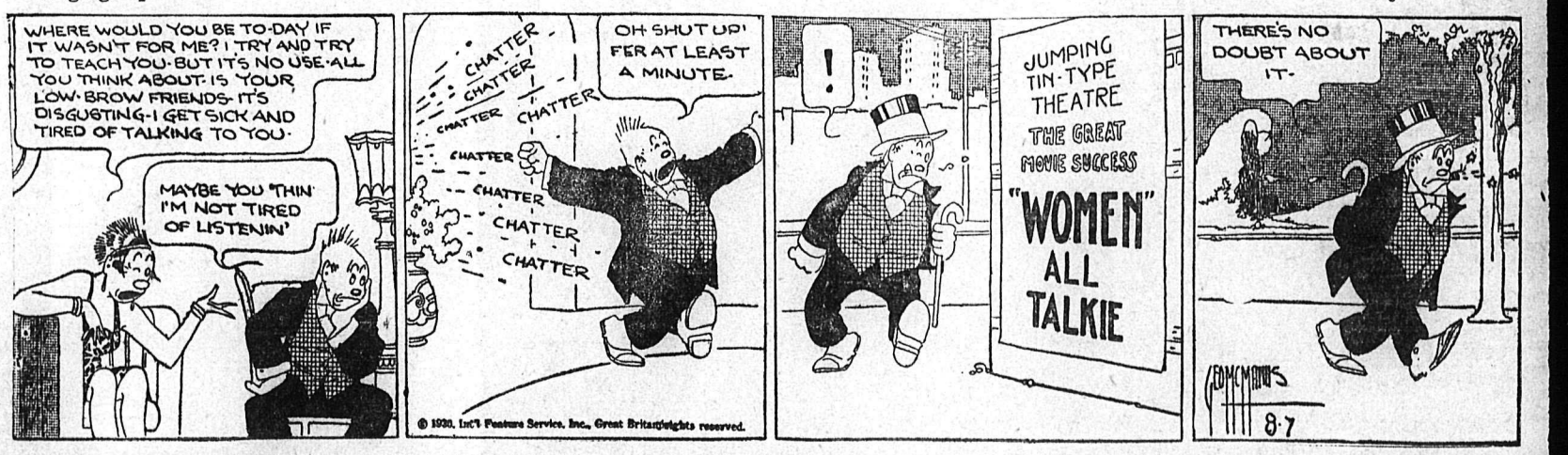


TILLIE THE TOILER — By Westover

# WHEAT, CORN SET NEW PRICE RECORDS FOR SEASON

## DAY OF EXCITED TRADING; VOLUME OF SALES REACHES A MARK SELDOM EQUALLED OUTSIDE OF WAR TIMES

**Corn Prices Whirled Up Almost Eight Cents a Bushel; Wheat More Than Six to Above Dollar; Crop Damage Reports Help**

(By John P. Boughan, Associated Press Market Editor)

CHICAGO, Aug. 6.—In excited trading seldom equalled for volume outside of war-times, corn prices today whirled upward almost eight cents a bushel and wheat prices more than six cents. Corn and wheat as well, soared above $1.00 an old-time standard that during recent weeks had virtually disappeared as a measure of grain values. Official confirmation today that nation-wide crop damage to corn is at an alarming rate was chiefly responsible for a frantic buying rush that lasted until the last minute of trading, and that had a further goad from news of black rust, severely curtailing wheat yields in Canada.—

Closing quotations on corn were strong at the topmost level reched, 6 7-8 to 7 7-8 cents above yesterday's finish and outdoing the season's previous highest record. Wheat and oats likewise surpassed the summits heretofore reached this season. Wheat closed nervous showing 10 to 37c gain.

## D. KERR SEES FAIR CROPS ON PRAIRIES

**Short Straw Is General Thing This Year; Business Is Fair**

D. Kerr, manager of MacDonald's Consolidated, Ltd., who has just returned from Winnipeg states that through the prairie provinces grain crops appeared to be in fair shape though generally speaking straw was short.

Business conditions in Winnipeg were fair with the wheat men watching the development of the crops and planning for the handling of the first grain to be dumped on the market.

### WINNIPEG GRAIN

WINNIPEG, Man., Aug. 6—Grain quotations:

| | Open | High | Low | Close |
|---|---|---|---|---|
| Wheat: | | | | |
| Oct. | 98 | 104 | 98 | 103⅝ |
| Dec. | 100 | 105¾ | 100 | 104¼ |
| May | 106 | 111½ | 106 | 110½ |
| Oats: | | | | |
| Oct. | 46 | 49¼ | 45⅞ | 48½ |
| Dec. | 44¾ | 49 | 44¾ | 47⅞ |
| May | 49¾ | 51¾ | 49¾ | 50½ |
| Barley: | | | | |
| Oct. | 45¼ | 47⅝ | 45 | 47 |
| Dec. | 47⅜ | 50 | 47⅜ | 49½ |
| Flax: | | | | |
| Oct. | 177½ | 188¼ | 177½ | 187 |
| Dec. | 179 | 187¼ | 178 | 187¼ |
| Rye: | | | | |
| Oct. | 62 | 65 | 61¾ | 64½ |
| Dec. | 64¼ | 67⅝ | 64¼ | 67 |
| May | 70 | 74⅛ | 70 | 73½ |

Cash prices:

Wheat: One hard 101⅜; one nor 100⅝; two nor 98⅞; three nor 97¼; four 94⅝; five 87⅝; six 78⅜; feed 57⅜; track 100⅝; screenings $3.00 per ton.

**T.H. Waters & Co. Ltd.**
"Everything in Building Materials"
Builders and Contractors
NELSON, B. C.

**Canadian Pacific**
Sailings
TO
EUROPE
THE ORIENT
FROM ST. LAWRENCE PORTS
MONTREAL, QUEBEC
Aug. 1 ..... Empress of Scotland
To Cherbourg-Southampton
Aug. 2 ..... Duchess of Bedford
To Liverpool
Aug. 21 ..... Montclare
To Cherbourg-Southampton and Hamburg
Aug. 26 ..... Empress of France
To Cherbourg-Southampton
Aug. 27 ..... Duchess of York
To Liverpool
Aug. 28 ..... Metagama
To Harve-London-Antwerp
Aug. 29 ..... Melita
To Belfast-Liverpool-Glasgow
Aug. 30 ..... Duchess of Richmond
To Cherbourg-Southampton
Sept. 2 ..... Empress of Australia
To Cherbourg-Southampton
Sept. 4 ..... Duchess of Atholl
To Liverpool
Sept. 5 ..... Montcalm
To Cherbourg-Southampton and Hamburg
Sept. 9 ..... Empress of Scotland
To Cherbourg-Southampton
FROM VANCOUVER TO
HAWAII-JAPAN-CHINA-MANILA
Aug. 21 ..... Empress of Russia
Sept. 4 ..... Empress of Japan
Sept. 18 ..... Empress of Asia
Oct. 2 ..... Empress of Canada
ASK FOR SAILINGS TO HONOLULU
Full details with rates and Passport information from any agent or write
J. S. CARTER
District Passenger Agent, Nelson, B.C.

### CALGARY OILS

| | |
|---|---|
| A. P. Consolidated | .68 |
| Commonwealth | .20 |
| Dalhousie | .80 |
| Devenish | .15 |
| Easterest | .20 |
| Freehold | .18 |
| Hargal | .15 |
| Home Oil | 3.20 |
| Illinois Alta | .10 |
| McDougall Segur New | .13 |
| Mercury | .27 |
| McLeod | 1.25 |
| Mayland | .50 |
| Okalta New | .49 |
| Regent | .04 |
| Royalite | 21.75 |

## NICKEL RIGHTS DRIVEN DOWN

**Expire Today; Rights, Walker, Nickel, Vipond Features, Toronto**

TORONTO, Aug. 6—Trading on the Toronto stock exchange today slipped back into the doldrums. International Nickel rights accounting for about half the day's business and three issues—Walker, Nickel and Vipond—taking the bulk of the remainder.

Nickel rights expire tomorrow and today considerable selling developed driving the price down to 15, a loss of 4. Nickel slumped ¾ to 22¾. Other metals were srtonger. Consolidated Smelters at 200 gained 2⅞ and Vipond closed at $1.38 for a gain of 12 cents.

Massey Harris was off 1, closing at 26. Cockshutt Plow was unchanged at 17.

Brazilian Traction continued soft. The closing price of 86½ left it off ⅝.

Ford "A" was off ⅜ at 32½. Goodyear preferred was down ¼ at 108¼, its common being unchanged at 130.

Oils moved irregularly. British American moving down ⅛ to 17. Imperial sliding ⅜ to 20¼ and Service Stations dropping ⅛ at 44. Corn Dominion went up ⅞ to 8½. International Petroleum led the group as to volume and gained ⅛ at its close of 19¼.

Total sales were 17,873 shares.

## OILS ARE WEAKER AT COAST

VANCOUVER, B. C., Aug. 6 — Prices generally moved in narrow range during today's sessions of the Vancouver stock exchange. Oils were irregular while mines were somewhat weaker.

Home led its section of the list in point of activity but remained unchanged at 3.10. Calmont was fairly active but also was unchanged at the close. Amalgmated was down two cents to .17 while McLeod gained two cents to 1.12.

George copper dropped 10 cents to 1.40 to lead the metals, while losses of one two and three cents respectively were sustained by Big Missouri, Premier Gold and Golconda.

### MINNEAPOLIS GRAIN

MINNEAPOLIS, Aug. 6.—Flour 20 cents higher in carload lots, family patents 6.00 to 6.10 a barrel in 98 lb. cotton sacks. Shipments 29,493. Bran 23.50 to 24.00.

Wheat — One northern 94¼ to 97¼; one Red Durum 81 to 82; Sept. 95¼ ; Dec. 99½.

Corn No. three yellow 97 to 98.

Oats No. three white 39 to 40.

Flax No. one 2.39 to 2.42.

**LOGAN & BRYAN**
GRAIN
STOCKS, BONDS, COTTON
MEMBERS:
New York, Montreal and Vancouver Stock Exchanges, Chicago Board of Trade, Winnipeg Grain Exchange and other trading exchanges
PRIVATE WIRE
OFFICES:
Vancouver, Spokane and Seattle

**The Consolidated Mining and Smelting Co. of Canada, Ltd.**
Office, Smelting and Refining Department
TRAIL, BRITISH COLUMBIA
SMELTERS and REFINERS
Purchasers of Gold, Silver, Copper, Lead and Zinc Ore
Producers of Gold, Silver, Copper, Pig Lead and Zinc
TADANAC, TRAIL

### CANADA BONDS

WINNIPEG, Man. Aug 6.—Quotations on Victory bonds for $1000 are as follows:

1925—war lan.
1931, 5 per cent 100.40
1937, 5 per cent 104.10.
Victory loan
1933, 5½ per cent 102.30.
1934 5½ per cent 102.25.
1934, 5½ per cent 102.25.
1937 5½ per cent 107.00.
War loan renewal—
1932, 5½ per cent 102.20, 101.30.
Refunding loan—
1943, 5per cent 102.50, 102.70.
1944, 4½ per cent 98.25.
1940, 4½ per cent 98.25, 98.75
1946, 4½ per cent 98.25, 98.75.

## GRAIN RALLY IS NO HELP TO THE NEW YORK LIST

**Share Prices Sag; Many Favorites Slip Off Two to Five Points**

(By John L. Cooley, Associated Press Financial Writer)

NEW YORK, Aug. 6—The stock market was unable to find much cheer in the wild bull movement of grain today and share prices sagged almost steadily in another phlegmatic session. Many favorite stocks slipped off 2 to 5 points. Money remained firm, although this was a relatively unimportant factor in as much as the current trend is regarded as temporary. High grade bonds continued to display strength.

"Iron Age" announced that Ingot production had dropped to 54 per cent of capacity after holding at 56 per cent for four successive weeks, although it added that prevailing opinion expected at least seasonal improvement within the next month or two.

Heaviness of stocks was well distributed, although the utilities suffered the largest average loss. American Telephone, American Can, and Foreign Power, Western Union, Consolidated Gas and Electric Power and Light lost 2 to 3 ponts and American Water Works nearly 5.

International Harvester and Caterpillar tractor slumped 2 points and J. I. Case 5 American Can and Continental Can broke 3 points.

The steel met steady pressure, U. S. Steel closed at 168⅜ for a net loss of 2⅝. Vanadium, the short interest in which has been reported due for a squeeze, lost 3 and Bethlehem more than one.

There were net declines of 2 points or more in General Electric, Westinghouse Electric, Mack Truck, Johns Manville, Eastman Kodak, Dupont American Tobacco and Gillette Safety Razor. General Motors and Radio eased fractionally.

Southern railway encountered fresh selling and fell to another new low at 83¾. Atchison, Rock Island, New York Central Illinois Central and Union Pacific were in supply, the last named breaking more than 7 points.

### NEW YORK STOCKS

| | High | Low | Close |
|---|---|---|---|
| Allegheny | 21⅝ | 21¼ | 21¼ |
| Allied Chemical | 268 | 266¼ | 266¼ |
| Amer Can | 131¼ | 127¾ | 127¾ |
| Am For Power | 73⅜ | 71⅛ | 71⅛ |
| Amer Loco | 44¼ | — | 44¼ |
| Am Steel Fdy | 40½ | 40⅛ | 40⅛ |
| Am S and R | 68⅛ | 67⅛ | 67⅞ |
| Am Tel | 214¼ | 210¼ | 210¾ |
| Am Tobacco | 253½ | 249½ | 253 |
| Anaconda | 51 | 50½ | 60½ |
| Atchison | 219¼ | 215 | 215 |
| Baldwin | 29⅜ | 29 | 29⅜ |
| Balt and Ohio | 104¼ | 104 | 104⅛ |
| Bendix Aviation | 32¾ | 32 | 32 |
| Beth Steel | 83⅜ | 82 | 82⅛ |
| C P | 186 | 185 | 185 |
| Cerro de Pasco | 51 | — | 51 |
| Ches & Ohio | 188 | — | 188 |
| Chrysler | 30 | 29¼ | 29⅜ |
| Con Gas of N Y | 108½ | 106½ | 106¾ |
| Corn Products | 93¾ | 90½ | 91⅞ |
| Curtis Wright pfd | | | 9½ |
| Dupont | 116⅛ | 113½ | 113½ |
| East Kodak | 212 | 209 | 212 |
| Ford, English | | | 32 |
| Erie | 41⅜ | 41 | 41¼ |
| Freeport Texas | 45⅝ | 44¾ | 44¾ |
| First Nat Stores | 55 | 54½ | 55 |
| General Motors | 46¾ | 45⅞ | 46¼ |
| Gen Foods | 55¼ | 54⅞ | 55 |
| General Electric | 73⅛ | 70⅛ | 70⅛ |
| Granby | 24½ | — | 24½ |
| G N pfd | 81⅞ | 81¾ | 81⅞ |
| G W Sugar | 19 | 18⅞ | 18⅞ |
| Howe Sound | 29 | — | 29 |
| Hudson Motors | 34½ | 33 | 33 |
| Int Rapid Transit | | | 26½ |
| Int Nickel | 23⅝ | 22⅞ | 23 |
| Int Tel & Tel | 46¼ | 45½ | 45½ |
| Kennecott Cop | 40 | 39⅝ | 39¾ |
| Kresge S S | 29¾ | 20 | 29¾ |
| Kroeg & Toll | 28 | 27½ | 27⅞ |
| Mack Truck | 56½ | 54½ | 54½ |
| Nash Motors | 35⅞ | 35 | 35⅞ |
| N Y Central | 165½ | 164 | 164 |
| N P | 73⅞ | — | 73⅞ |
| Packard Motors | 15 | 14⅝ | 14¾ |
| Penn Railroad | 75 | 74⅛ | 74¼ |
| Phillips Pete | 33⅜ | 32⅞ | 33⅜ |
| Radio Corp | 44⅝ | 42⅝ | 43⅞ |
| Radio Keith Or | 32⅝ | 31½ | 31⅞ |
| Rem Rand | 28½ | 27½ | 27½ |
| Rock Island | 101 | 98 | 98 |
| St. Louis and San Fran | 90 | 88½ | 88½ |
| Schulte | 6⅜ | 6⅛ | 6⅛ |
| Shell U Oil | 19⅜ | 19¼ | 19¼ |
| Sinclair Cons | 25 | 24½ | 24½ |
| S Cal Edison | 57¼ | 56⅛ | 56⅛ |
| S P | 119 | 118 | 118 |
| Stan Oil of Cal | 64½ | 63½ | 63½ |
| Stan Oil of In | | | 50⅞ |
| Stan Oil of N J | 73¼ | 71¾ | 71⅞ |
| Stewart Warner | 26 | — | 26 |
| Studebaker | 31½ | 31⅛ | 31½ |
| Texas Corp | 53⅛ | 52½ | 52⅞ |
| Tex Gulf Sul | 59⅞ | 58½ | 58¾ |
| United Aircraft | | | 58¾ |
| Un Oil of Cal | 41 | — | 41 |
| Un Aircraft pfd | | | 66 |
| U P | 218 | 215¼ | 215¼ |
| U S Rubber | 22 | 21¼ | 21½ |
| U S Steel | 169 | 166⅛ | 166¾ |
| West Electric | 148½ | 145⅜ | 145½ |
| Willys Overland | 6⅜ | 6¼ | 6¼ |
| Yellow Truck | 25¾ | 25 | 25⅝ |

### MONTREAL PRODUCE

MONTREAL, Que., Aug 6.—Butter, eggs and cheese steady.

Cheese, finest western .16¼ to .16½; cheese, finest easterns .15¾ to .16; butter No. 1, Quebec .27½ to .27¾; eggs, fresh specials .41 to .42, eggs, fresh extras .37 to .38 eggs, fresh frists .32 to .33.

## INTERESTING REPORT ON SOUTH AFRICA PRESENTED TO MINISTER OF MINES BY GRAND FORKS MAN

**P. B. Freeland, Resident Ming Engineer Tells of Impressions**

VICTORIA, B. C., Aug 6.—Impressions of South Africa, its geology, mineralogy and some of its industrial problems are contained in a report made last week by P. B. Freeland, resident mining engineer, Grand Forks, to Hon. W. A. McKenzie, Minister of Mines.

Mr. Freeland returned recently from attending the third Empire Mining and Metallurgical Congress which was held in South Africa last March. He went as a representative of British Columbia, and in his preliminary report describes in entertaining style some of the mining operations he and other delegates inspected, and briefly indicates the richness of the mineral resource of South Africa, and the advantages and disadvantages under which they are being developed.

"The most striking feature in mining in South Africa is the size and continuity of the ore bodies" Mr. Freeland say. "There has been a great deal of erosion, and in spite of this, the mineral deposits continue to great depths in the sedimentary rocks. There has also been a series of enrichments by oxidization, sometimes to a depth of 2000 feet below the ore uterops

**GOLD MINING OF RAND**

"The operation in the Rand at Johannesburg is a tremendous undertaking, necessitating mining of gold to a depth in some areas of 7600 feet. Huge hoisting engines and air-cooling devices are required for the work.

"The average grade of ore being mined is slightly under $7 a ton so it can be readily seen that every economy has to be practised.

"The Kimberley and Premier diamond mines are a most interesting geological feature. The pipes extend to a depth of over 3000 feet and diamonds are being mined at those elevations by ordinary methods used in other operations. The size of the Premier mine, twenty-five miles east of Pretoria, is so large than in one year 10,000,000 loads of rock only lowered the surface thirty feet.

**PLATINUM DEPOSITS**

"The platnium deposits at Rustenburg are narrow, but they can be traced for many miles, and when the problem of concentration of values is thoroughly solved the output will be large.

"There are large, very low grade deposits of nickel too low-grade to be mined profitably at the present time, but which may contribute to the worlds' supply of nickel in later years.

"The chromite deposits are also large and high grade. Practically all of this ore is being exported.

"The coal mines are extensive and, with the exception of the Wankie Collieries in Southern Rhodesia, and one or two others, they are not paying propositions. A large part of the coal output is shipped out of the country.

"Lead and zinc are produced chiefly from Broken Hill in Northern Rhodesia and in a smaller way from other parts of the Transvaal and Southern Rhodesia.

"Silver is almost entirely recovered from gold bullion and amounted to 1,041,376 ounces from the Transvaal in 1928.

"Asbestos is largely mined in South Africa, and in the Carolina district in the Transvaal, the very high-grade material has realized as much as $350 a ton in London.

"Copper has been mined in Namaqualand, South Africa, since about 1870. The Messina mine is the chief producer in the Transvaal.

**COPPER RESERVES**

"In Northern Rhodesia the copper deposits promise to be enormous and in a few year's time there will probably be five or six producers The grade of ore varies from 3 per cent to 5 per cent without precious metal content.

"There are several outstanding problems which have to be faced by the Government of South Africa the most important of which is the native. In the are of the Union of South Africa, amounting to 472,347 square miles, there is a population of about 1,700,000 white people and about 5,500,000 natives, Outside of a small percentage of so-called "Poor Whites" the native does all the labor, and his wage varies from 50 cents to $1.25 per day on which he can live quite happily.

"In some sections, due to a rudimentary education, at the hands of missionaries, the leaven of discontent and unrest is gradually permeating through the country, and in some areas there have been uprisings. Just what the outcome will be is most difficult to forecast.

**BACKWARD PEOPLE**

"Due to the fact that the majority of population is native, there is no demand for manufactured articles used by the white man in other countries, hence the necessity of exporting most of their mine output. So that the mines are the back-stay of taxation and when they are worked out—What?

"Northern and Southern Rhodesia are not part of the Union of South Africa but are states under a governor and six ministers; therefore the South African Union, comprising the Cape Province, Natal, Transvaal and Orange Free State, has no jurisdiction over them.

"The climatic conditions during March, April and May were ideal and not unlike the dry belt of British Columbia. These months constitute part of the late Summer and early Autumn in Southern Africa. The rainfall varies from ten to forty inches a year. Practically all buildings constructions or railroad ties have to be on concrete, brick stone or steel, because the ants eat anything that is made of wood, except very hard wood. This is an added expense.

"South Africa is very poorly timbered country as compared with other Dominions of the Empire. For every acre of forest in South Africa New Zealnd has twenty, Australia 250 and Canada 600 acres.

**TREE PLANTATION TRIED**

"Reforestation adopted many years ago has been a success and has eliminated the importation of wood to a great extent.

"Electrical energy is supplied to all the larger towns. The source of energy to generate the electricity is coal of which 1,500,000 tons is used annually. The great Victoria Falls remains unharnessed.

"The railways are all narrow gauge and standardized at three feet six inches in width.

"The motor dirt roads through the country are generally good, and it is possible to drive from Capetown to the Belgian Congo in some degree of comfort. The following number of cars imported during 1928—American, 13,524; British 1827, Canadian 2434; others 443, or a total of 18,228.

"There a reseveral American car assembling plants at Port Elizabeth.

**FEVER-LADEN AREA**

"The country north of Johannesburg and along the coast line some degrees south is more or less subject to malaria fever infection. Great care has to be taken to protect the human being from mosquito bites, and generally five grains of quinine are taken daily. Blackwater fever, the more dangerous type, is also prevalent. The southern parts of the union are generally healthy and are looked upon as a health resort for many Europeans.

"The hospitality shown to the delegates of the Third Triennial Mining and Metallurgical Congress by all those interested in mining in South Africa was unsurpassed. Detailed information was given, generally in pamphlet form to the delegates before each mine or manufactory was visited, and the officials of the different companies accompanied each party. The train officials also did everything in their power to make the trip comfortable and are to be congratulated on the success of their efforts under sometimes trying conditions," concludes Mr. Freeland.

## TRADING TURNS SOFTER, TORONTO

**Volume on Mining Exchange Decreases, Vipond Picks up Cent**

TORONTO, Aug. 6—Trading turned somewhat softer on the Standard Stock and Mining exchange today, and volume decreased There were a few bright spots scattered throughout the list Vipond in heavy buying picked up 1 cent to $1.38. Hollinger closed 10 cents firmer at $6.00 Arno led in trading and closed unchanged at 5, mostly stationary. Lake Shore was 15 cents firmer at $22.40 and Teck Hughes at $6.50 was unchanged.

Gold and silver stocks were Higher priced metals were subject to a mild bearish movement International Nicked dropped 85 cents to $22.75 and Noranda slipped a quarter to $23.25 Hudson Bay, however picked up 5 cents to $8.05.

Gains and losses were evenly divided in the oil group Acme at 37½, British American at $17.25, Home Oil at $3.10, International Petroleum at $1.50 and Nordon at 99 recorded gains in a range from 1 to 25 cents The downside of the list included Ajax, off 7 cents at $2.33, Mayland, off a cent at 50; Chemical Research, off 20 cents at $3.25 and Imperial, off 50 cents at $20.00. Calmont was steady at $1.08 as was Petrol Oil at 38 and Royalite at $21.50.

Base metals virtually marked time. Sherritt Gordon pushed ahead 3 cents to $1.35 and Sudbury Basin eased 10 cents to $1.60.

Total sales were 233,637 shares.

### TORONTO STOCKS

| | |
|---|---|
| Abana | .51 |
| Ajax | 2.30 |
| Amulet | .54 |
| Amlity | .02 |
| A. P. Consolidated | .68 |
| Associated | .25 |
| Bedford | .12 |
| Barry Hollinger | .15 |
| Big Missouri | .58 |
| C. and E. Lands | .66 |
| Central Manitoba | .09 |
| Dome | 7.75 |
| Dalhousie | .85 |
| Falcon Bridge | 2.35 |
| Home Oil | 3.10 |
| Howey | .33 |
| Hollinger | 5.90 |
| Hudson Bay | 8.00 |
| International Nickel | 22.80 |
| Lake Shore | 22.25 |
| Kirkland Lake | .57 |
| Macassa | .10½ |
| Mandy | .15 |
| Malartic | .02 |
| McDougall | .12 |
| McIntyre | 17.60 |
| Mining Cor. | 1.20 |
| Mayland | .50 |
| Newbec | .11 |
| New Imperial Oil | 20.00 |
| Nipissing | 1.25 |
| Noranda | 23.05 |
| Pend Oreille | 1.30 |
| Premier Gold | 1.00 |
| Sherritt Gordon | 1.35 |
| Sudbury Basin | 1.55 |
| Siscoe | .25½ |
| Tech Hughes | 6.45 |
| Vipond | 1.37 |
| Ventures | 1.06 |
| Wright Hargreaves | 1.80 |

### VANCOUVER STOCKS

| | Bid | Ask |
|---|---|---|
| Bayview X | — | .01½ |
| Big Missouri | .58 | .60 |
| George Copper | 1.40 | 1.75 |
| Georgia River | .05 | — |
| Golconda | .54 | .59 |
| Grandview | .05¼ | .08 |
| Independence | .01 | — |
| Int. C. && C. | .19 | .22 |
| National Silver | .03 | — |
| Noble Five | .06½ | .07 |
| Oregon Copper | .08 | .11 |
| Premer | .98 | 1.00 |
| Pend Oreille | 1.30 | 1.50 |
| Porter Idaho | .12½ | .13½ |
| Reeves McDonald | .40 | .46 |
| Rufus Argenta X | .03 | .05 |
| Silvercrest | — | .03 |
| Snowflake | .05¾ | .06 |
| Topley Richfield | .01 | — |
| Wellington X | — | .02½ |

Stocks marked X are curb stocks.

### METAL MARKETS

NEW YORK, Aug. 6—Copper quiet electrolytic spot and future 11. Iron quiet, unchanged. Tin easy spot and nearby 30.12; future 30.40 Lead, steady, spot New York 5.50; East St. Louis 5.35 to 5.40. Zinc steady, East St. Louis spot and future 4.45 to 4.50, Antimony 8.12.

At London—standard copper — spot and future £48 10s, electrolytic spot £51; future £52. Tin spot £135 12s 6d; future £17 10s. Lead spot £18 7s 6d, future £18 8s. Zinc Spot £15 17s 6d; future £16 10s.

## STOCKS DEVELOP EASIER TONE ON MONTREAL LIST

**Slackness Stays Till End; Nickel, Feature, Off Nearly Point**

MONTREAL, Aug. 6—Stocks developed an easier tone at the opening today on the local market and retained it until the close, when net losses had a wide majority over net gains. The easier feeling was mostly in sympathy with a similar condition in New York, and the local market again ignored the encouragement offered by a further brisk advance in wheat at Winnipeg.

Activity in Nickel was the main feature, that stock providing sales in more than 6,000 shares, and closing nearly a point lower at 22¾. Other leading issues were softer, these including Bridge, Brazillian, Massey, Canadian Car, Shawinigan and British Columbia Power.

Among closing prices were the following: Textile a point lower at 74; Shawinigan off ¾ at 66¾; Power ¼ higher at 57⅛; Massey off ¾ at 26; Smelters a point higher at 199; Bridge off ¾ at 11¼; Canada Power and Paper, unchanged at 13; Canadian Car preferred, off ½ at 27, Canadian General Electric off ten points at 335; and Quebec Power off a point at 55. Breweries was firm throughout and closed fractionally higher at 30¼.

Total sales were 15,036 shares. Bond sales totalled $33,900.

### MONTREAL STOCKS

| | |
|---|---|
| Bank of Commerce | 241 |
| Dominion Bank | 225 |
| Imperial Bank | 232 |
| Bank of Montreal | 296 |
| Bank of Nova Scotia | 321 |
| Royal Bank | 290 |
| Bank of Toronto | 240 |
| Abitibi Power & Paper | 25½ |
| Asbestos Corporation | ¾ |
| Atlantic Sugar | 6 |
| Bell Telephone | 151½ |
| Brazilian T L & Power | 36¼ |
| Brit American Oil | 17.00 |
| Brompton Paper | 27¾ |
| Canada Bronze | 41 |
| Can. Car & Foundary | 21 |
| Can. Cement | 15 |
| Can. Cement Pfd. | 95 |
| Can. Converters | 68 |
| Can. Industrial Alcohol | 5¼ |
| Can. Cottons | 45 |
| Can. Gen Electric Pfd. | 335 |
| Can. Power | 13 |
| Cons. Mining & Smelting | 198 |
| Dominion Bridge | 61½ |
| Dominion Glass | 112 |
| Dom. Steel Corp'n Pfd. | 40 |
| Dom. Textile | 74 |
| A. P. Grain | 11 |
| Lake of the Woods | 39 |
| Massey Harris | 25¾ |
| Montreal Power | 55¾ |
| Mont. Telegraph | 48 |
| Montreal Tramways | 174 |
| National Breweries | 30¾ |
| National Steel Car | 54 |
| Ogilvie Milling | 335 |
| Ontario Steel Products | 18 |
| Ottawa L. H. & Power | 100 |
| Penmans, Ltd. | 59 |
| Power Corpn. | 69¾ |
| Price Bros. | 62½ |
| Quebec Power | 54 |
| Shawinigan | 66½ |
| Sherwin Williams | 32½ |
| So. Canada Power | 27½ |
| Steel of Canada | 45 |
| St. Lawrence Flour Mills | 20 |
| Wabasso Cotton | 35 |
| Western Grocers | 18 |
| Winnipeg Railway Pfd. | 100 |
| Winnipeg Railway | 37 |

### LIVESTOCK

WINNIPEG, Aug 6— Dominion livestock receipts are as follows: 395 cattle, 115 calves, 1,304 hogs, 1,100 sheep.

Prices:

Steers—Good and choice 1.50 to 7.50.

Heifers—Good and choice 6.50 to 7.50

Fed calves—Good and choice 8.00 to 9.00

Cows—Good, 4.50 to 5.00; canners and cutters, 1.50 to 2.00.

Bulls—Good 4.00 to 4.50.

Stockers and feeder steers—Good 4.50 to 5.00.

Stock cows and heifers—Good 3.50 to 4.50.

Milkers and springers—40.00 to 65.00.

Veal calves—Good and choice 9.00 to 11.00.

Hogs—Select bacon $1.00 per head premium, bacon 11.50, butchers 70c per head discount; lights and feeders 12.00 to 12.25.

Lambs—Good handyweight 7.50 to 7.75. Good heavies 7.00 bulk 4.50 to 5.50.

Sheep—Good heavies 3.00, good handyweight 3.50 to 4.00.

## WHOLESALE PRICE OF FLOWER JUMPS 20 CENTS, BARREL

The wholesale price of flour advanced 20 cents a barrel here Wednesday afternoon. The advance was attributed by the local wholesalers, who received the notice in the form of a telegram here, to the drought on the prairies.

For over a month the price has held a steady trend, no important changes being announced.

**BANANA CUSTARD**

Slice 6 ripe bananas into a glass dish. Pour over them a rich boiled custard flavored with lemon. Beat the whites of 3 eggs until stiff, add 3 teaspoons powered sugar and drop by spoonsful over the custard. Chill and serve.

## PLAN PRODUCTION CREDIT FOR U. S. FARMERS DROUGHT

**Fresh Reports of Depleted Feed and Water Cause Alarm**

**WOULD ALLOW UP TO $50,000,000 CREDIT**

**Would Put Livestock as Collateral to Borrow Money, Feed**

WASHINGTON, Aug. 6—The possibility of "production credit" for cotton and livestock through emergency interpretation of the Agricultural Marketing act drew the attention of investigators today as President Hoover and his cabinet surveyed relief measures for drought-stricken areas of the country.

Fresh reports of depleted feed and water—and even human food-supplies indicated that drought damage, continuing unabated in almost all sections, might run into the millions of dollars.

A report on avenues open to the farmer was to be made public tomorrow.

As the livestock set-up was interpreted, the board would loan money to the Marketing association which in turn would loan it to the feeder and finance corporation for distribution to regional credit organizations, operating in federal intermediate credit bank districts.

This process would permit the pyramiding of $5,000,000 of farm board funds into $50,000,000 of credit.

The effect of the whole plan, if the board finds authority for it, would be to enable the farmer to put his livestock as collateral and borrow money to buy feed. He would be obligated to market his stock through the National Livestock Marketing association.

Production credit is provided in the set-up of the American Cotton Cooperative association.

In the meantime requests for relief of an entirely different nature—approximately flood and tornado relief—continued to pour into the president and various governmental agencies. No action was anticipated before Monday, when the president was to be given a detailed report of drought damage by the department of agriculture. Secretary Hyde, en route to Washington from a tour of the west, was to confer with Mr. Hoover immediately upon his return tomorrow.

## AUTO LICENSE ISSUE 49 OVER TOTAL FOR 1929

**Motor Car Activity in Kootenays Increase; Total Issue Now 1377 Plates**

With the year little more than half gone the issue of auto license plates from the Nelson office has already eclipsed the 1929 issue of 1828 plates by 49 plates. The issue this year to date is 1377 plates.

The observation was recently made to the effect that regardless of the stock crash last winter that sent money into more definitely economical lines, the use of motor cars in the Kootenay district had not fallen off to any extent.

Figures concerning license issues bear out this observation in a marked degree. With the increased good roads throughout the district during the past three years, auto licenses have been in greater demand each year Back in 1926 a total of 1,065 plates were issued in Nelson The following year the total jumped 283 plates and this year already the issue here is 49 plates on its way to chalk up a substantial record issue for 1930.

Figures for the district show that there have been similar increases wherever licenses are issued.

### EGG MARKET

OTTAWA, Ont. Aug. 6 — Egg markets—

Toronto—Dealers quoting country shippers for ungraded eggs extras 29 to 30, firsts 21 to 27, seconds 21 to 23. Delivered, cases returned.

Montreal — Egg receipts here yesterday were 2097 cases as compared to 1034 cases on the corresponding day a year ago. The market is unchanged in tone and price.

Chicago spot 24, Nov. 29½.

## FIRE BURNS ROOF OF J. F. CROLL'S RESIDENCE HERE

**Spark from a Chimney Sets Fire to Shingles; Is Third Within 48 Hours**

A third fire within 48 hours, due indirectly to dry weather, gutted the roof and attic of J. F. Croll's residence 214 Vernon street, about five minutes after 12 Wednesday noon when sparks from a chimney lighted the shingles. The damage was estimated at $75 and was covered by insurance.

The blaze was first noticed by Mrs. J. Lundie, a next door neighbor who notified Mrs. Croll. Alfred Genest who happened to be near at the time, played a stream on the fire from a garden hose and prevented it from spreading until the fire truck arrived. The fire started in the shingles when a spark from the chimney ignited them. A large hole was burned in the roof and the interior of the attic was partly damaged.

At the sound of the alarm on Baker street, and with the arrival of the first truck, a large crowd gathered at the scene and gave ready assistance. The truck in charge of A. Dingwall and F. Ballentyne arrived in record time.

The first fire, of unknown origin broke out about 11:30 o'clock Monday morning and completely destroyed the large Doukhobor barn on the Great Northern right-of-way. The blaze illuminated the city and caused much excitement.

The second fire, caused by spontaneous combustion gutted the basement of C. H. Erickson's residence of Victoria street Tuesday afternoon, doing damage to the extent of about $50.

AUTOS GREASED WHILE YOU WAIT
KOOTENAY GARAGE, Tom Sargent, Studebaker and Durant Service

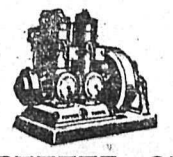
PETTER OIL ENGINES
The PETTER OIL ENGINE is made in all sizes from 5 H.P. to 500 H.P.
Simple.
Economical.
Reliable
and
Known throughout the world as the world's best Oil Engine.
DISTRIBUTORS FOR B.C.
B.C. EQUIPMENT CO., LTD.
614 Baker Nelson
551 Howe Vancouver

Reduced Rates
Summer Vacation Trips
ON SALE DAILY, MAY 22 TO SEPT. 30—RETURN LIMIT, OCT. 31.

| | | | |
|---|---|---|---|
| Boston | $157.76 | Montreal | $134.10 |
| Chicago | 90.30 | New York | 151.70 |
| Duluth | 75.60 | Niagara Falls, N.Y. | 124.92 |
| Port William | 90.00 | Ottawa | 129.60 |
| Halifax | 157.75 | Quebec | 142.60 |
| Hamilton | 116.90 | St. John | 152.30 |
| London | 116.90 | St. Paul | 75.60 |
| Minneapolis | 75.60 | Toronto | 116.90 |
| Moncton | 152.20 | Winnipeg | 75.60 |

MANY ADDITIONAL DESTINATIONS
ASK FOR RATES FROM AND TO ANY POINT
Route via Main Line or via Soo Line through Winnipeg or Portal to St. Paul, then via Chicago or Sault Ste. Marie, or via Great Lakes, or via California at additional fare; or good to go via one of the above routes, return another.
Tickets, Sleeper Reservations and complete information from any Canadian Pacific Railway Agent, or write
J. S. CARTER, DISTRICT PASSENGER AGENT, NELSON, B. C.
Canadian Pacific
World's Greatest Travel System

Are Your Feet Hot, Tired and Uncomfortable?

NYAL EAS'EM will ease them.
25¢ Per Box
BLUE JAY FOOT TREATMENT
Containing Foot Powder, Foot Relief, Foot Soap
$1.00 Per Box
The new BLUE JAY PROTECTO PADS, for Corns, for Callouses and for Bunions
35¢ Per Package
SCHOLL'S ZINO PADS for Corns, Soft Corns, Callouses and Bunions
35¢ Per Package
Foot Powders, Foot Bath Tablets, Corn Cures and Corn Protectors

*Ask for your favorite—We have them all*

Mann, Rutherford Co.
DRUGGISTS and STATIONERS


WINNIPEG, Man., Aug. 6 —Headliners of a Canadian Legion boxing card Laurie Peppin and Frank Battaglia local middleweight favorites battled to a draw decision at the amphitheatre tonight.


Phone Taxi
77
Freight Schedule
Daily to Rossland and Trail 10 a.m.
BUD STEVENS, Prop.
Trail Phone 135


## OLD TENT BURNS, TADANAC

TRAIL, B. C., Aug. 6—An old tent near the paint shop at the Consolidated Mining & Smelting company was burned tonight, providing a little exercise for the Tadanac fire department. The loss was next to nothing, there being no other damage caused.

Record number of liquor patients treated in Keeley Institute, Chicago, first half of 1930.


PHONE 176 FOOT OF STANLEY

Fir,
Larch,
Cedar,
Hemlock,
White Pine,
Lumber and
White Pine Lath,
Red Cedar Shingles
Fir Mouldings, Roofing Felt,
Tar Paper, Building Paper

I I
W. W. Powell Co., Ltd.
*THE HOME OF GOOD LUMBER*



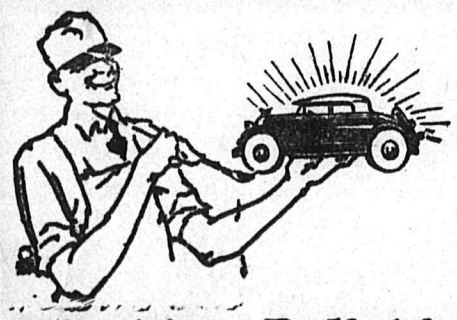

Washing-Polishing
— Painting —
Auto Body Repairs

With the most modern equipment in the interior of British Columbia we can give you the best of service.

Body and fender repair work. . .Upholstering. . .Duco Painting and finishing. . . Washing . . .Polishing—work of a quality which will make you proud of your car.

Nelson Transfer Co.,Ltd.
PHONE 35



ONCE A YEAR
We Put on a Profit Sharing Sale
By Which Our Customers Benefit
SALE NOW ON
See our Baker Street Windows
For Startling Values in Graniteware. Tinware Glassware, Cutlery, etc. and even Ranges at Bargain Prices.
Wood, Vallance Hardware Company —O— Limited
WHOLESALE — Nelson, B. C. — RETAIL


## TRAILITES GET DIPLOMAS FOR LIFE SAVING

TRAIL, B. C., Aug. 6.—Four Trailites have passed tests for Royal Life Saving society diplomas and bronze medals, and will henceforth assist in instruction. Those winning the diplomas and medals, the first to be awarded in Trail, were Cyril L. Hirst, Gordon H. Williams, Telfer H. Potter and Stanley E. Angus.

Mr. Angus gained the highest points, but by a very small margin. He will in future assist J. Wood, secretary of the Trail branch of the society in training the senior classes.

Dr. J. B. Thom examined the class for resuscitation, and the judges for life-saving were W. Rigby, T. Brown and W. Davies, together with Mr. Wood official instructor.

There will be another examination shortly for three additional candidates.

## GRAIN FIELDS IN WESTERN CANADA ARE AGAIN SEARED

### Heat Wave Continues Unabated; Weather Gives Promise of Showers

WINNIPEG, Aug. 6—Grain fields, already parched by the torrid sun and warm prairie winds, were seared again today as the heat wave continued unabated in the western province of Canada.

Reports from many wheat growing areas were far from favorable, as the abnormal weather brought the crop along prematurely and increased the danger of rust. Already, it was reported, rust has reached serious proportions in sections of Manitoba and Saskatchewan.

Grey clouds tonight gave promise of showers. At least in Manitoba, but to the west in the mid-western provinces, little relief was in sight. Today, many areas registered high marks for the year, as the mercury climbed rapidly, especially in northern Alberta, where Edmonton district reported the hottest day of the year wiht a reading of 86 degrees.

## E. Y. BRAKE WINS FIRST PLACE IN A BOWLING TOUREY

### C. E. Mansfield Takes Second Place: Tournament Reaches Semi-Finals

Favored with ideal weather the Nelson lawn bowlers have now nearly completed their tournament. In the men's rinks E. Y. Brake won six of six games played to take first place and was followed by C. E. Mansfield who won five games. A. Wigg was third with four games.

In the second round of the men's doubles the following were successful

A. Wigg and C. A. Moir beat P. Coulter and F. Wheeler.

J. Draper and S. Bates beat J. Armstrong and A. Smith.

F. Geder and J. DeRidder meat E. Penwill and W. H. Morgan and E. Y. Brake and Williams get a bye.

MEN'S SSINGLES

C. Romano beat Williams; F. Waters beat Nploe; J. Goulding beat F. Bamfard; W. C. Chapman beat G. Grant; J. I. MacKay beat P. Coulter; H. W. Armshaw beat G. A. Mearers, S. Bates beat H. S. McTier A. Smith beat W. H. Morgan; R. A. Aldersmith beat C .E. Mansfield; C. A. Moir beat W. Chapman. F. Fraser beat E. Penwill; A. Wigg beat F. Wheeler; E. Y. Brake beat J. De Ridder.

In Tuesday evening's matches J. I. MacKay beat P. Coulter 13 to 8 in a singles competition. In the doubles F. Geder and J. De Ridder beat E. Penwill and H. W. Morgan 16-8; J. Draper and S. Bates beat J. Armstrong and A. Smith 9-8 in the fastest and keenest contested match of the evening.

## JULY RAIN FALL HERE LESS THAN 37 YEAR AVERAGE

### Wind Velocity Reaches 26 Miles Per Hour on July 24; 284 Hours Sunshine

The feature of the weather for the month of July was the fact that the rainfall of .60 from four days fall, was -.95 less than an average for 37 years.

During the month 284 hours and 12 minutes of sunshine was experiecenced. On the four days on which rain fell three thunder storms occurred. The highest barometer reading was taken on July 20 being 30.28 and the lowest 29.72 was taken on the 25th. On the 30th of the month the highest maximum temperature was 95 degrees, the minimum of 38 degrees being recorded on July 27. Highest wind velocity was on the 24th when a 26 mile an hour gale blew from the west.

## BIG SIX MEN GO HITLESS

(By The Associated Press)

Base hits failed to ring from the clubs of the big six hitters yesterday, all but Bill Terry, the Giants slugging first baseman who did not play and Klein of the Phillies, suffering a loss in percentage.

The standing.

| | G | AB | R | H | Pct |
|---|---|---|---|---|---|
| Terry, Gts | 104 | 425 | 101 | 178 | .407 |
| Klein, Phil | 103 | 340 | 109 | 173 | .402 |
| O'Doul, Phil | 98 | 391 | 91 | 154 | .395 |
| Simmons As | 94 | 374 | 106 | 143 | .382 |
| Cochrane A | 92 | 336 | 79 | 127 | .378 |
| Ruth Yank | 102 | 359 | 124 | 129 | .359 |

# King Government Is Ready Turn Over Office to Newly Elected Government Head

### Bennett Likely to Step Into Premiership Today; King Ready to Resign Within Next 24 Hours; Cabinet Concludes Session

OTTAWA, Ont., Aug. 6.—(By the Canadian Press)—The government is now ready to turn over the responsibilities of office to the incoming administration, declared the Prime Minister, Rt. Hon. W. L. Mackenzie King, following a meeting of the cabinet here today. The probabilities indicated Mr. Bennett would be ready to step in tomorrow and it was likely, the premier intimated, that he would see the Govenor General within the next 24 hours and tender the resignation of the government.

Mr. Mackenzie King recalled that it was 11 years ago tomorrow that he was appointed leaders of the Liberal party and declared it would be a coincidence if the date of his surrendering the reins of government synchronized with that anniversary.

Nine of that 11 years had been passed in office, and with the record which the government had established, said the Prime Minister, he was well content. In opposition, the outgoing administration would be very strong, with such veteran parliamentarians as will now adorn the front benches of the opposition.

The premier thought they would be able to carry out air functions vigorously.

UP TO BENNETT

"We had an excellent meeting, and everybody was in the best of spirits," declared the prime minister. "Everything is now ready to be turned over, and the matter of when the change takes place rests with Mr. Bennett."

Should the government's resignation be tendered to his excellency tomorrow, the procedure will be for the prime minister to proceed to Rideau hall and formally announce his resignation, advising the governor-general to summon Mr. Bennett. The new prime minister will then proceed to government house, with the members of his cabinet, and there be sworn in. Following this ceremony, the new government will return to hold a cabinet council to decide upon the date of the by-elections.

The constitution requires that a member of parliament, on being appointed to a cabinet position, must seek the approval of his constituents before assuming office. Usually when such oppointments come immediately subsequent to a general election, the minister are given acclamations.

ALL PRESENT

The entire cabinet was present today, including the new minsters, Hon. Ian MacKenzie, Hon. Cyrus MacMillan, and Hon. W. F. Kay. This was Mr. MacKenzie's first cabinet council, and will, of course, be his last for some considerable time to come, Hon. C. A. Dunning and Hon. Lucien Cannon, two defeated ministers, were also present.

Prior to the meeting a group photograph of the retiring cabinet was taken, "just as a souvenir of our long associations in government," the prime minister said.

NO GLOOM

There was nothing of gloom on the faces of the ministers as they left the privy council chamber. They laughed and chattered together, and many of them shook hands with the newspapermen who were present in the expectation of a definite announcement being made.

The prime minister was in a cheerful mood. He shook hands with the reporters and chattered with them for several minutes. "Our last meeting," he said.

He intimated the relief from the burden of administrative responsibility would give him an opportunity to rest. Nine years in office had been something of a strain, but those nine years had been fruitful of legislation that established for his administration an excellent record, said Mr. Mackenzie King.

NO APPOINTMENTS

He was asked if any appointments had been made at today's meeting and shook his head. All appointments now pending would be made by Mr. Bennett's government, he observed. The meeting had been a routine affair, occupied chiefly with clearing away minor matters in order to give the incoming cabinet a clean slate to work on. He was ready now to turn things over to the new prime minister at any time, and that time depended entirely upon what progress Mr. Bennett had made with the forming of his cabinet.

While the government was holding its last council meeting, Mr. Bennett, a stone's throw away, was greatly occupied in working out the personnel of his own administration. His was the busiest office in the capital today. With many members-elect calling upon him, from Nova Scotia were W. G. Ernest and Thomas Cantlay; from New Brunswick Dr. Murray MacLaren and Thomas Bell; from Quebec Maurice Dupre, Alfred Duranleau, Arthur Sauve and C. H. Cahan. Ontario had a number of representatives interviewing the premier-elect, while Hon. H. H. Stevens, Hon. Robert Rogers, Col. H. Mullins and several other westerners also called.

Present probabilities are that Mr. Bennett will make public his new cabinet following his return from government house tomorrow afternoon.

## PAIR SERIOUS FIRE, REPORT FROM DISTRICT

### Leet and Pass Creek Are Locations; Plane Blows Cylinder Head

Fires reported yesterday were mostly in the Kootenay district the most serious of which were on Leet creek on Kootenay lake and on Pass creek near Castlegar. The Pass creek blaze which is high up the mountain was reported to be large. A gang of 20 fire fighters will be sent from Nelson to Pass creek early this morning.

The Leet creek fire was reported to be near the Fletcher creek up which a gang of fire fighters approached the braze.

In taking off yesterday from the lake in front of Nelson the forestry plane blew a cylinder head in the engine. Limping back to the surface of the lake from a height of about 20 feete the plane was towed ashore where several days repairs will be necessary to put the machine back into flying condition.

## Take Your Cards When You Sail for Europe Via R-100 or Any Other Big Dirigible

### Such Is Advice of Commanding Officer in Speech at Toronto

### PASSAGE EASIER THAN THAT BY SEA

### Routine on Ship Practically Same as on Liner

TORONTO, Aug. 6—(By W. D. White, Canadian Press staff correspondent)—When you step into your air liner, within the next few years, for a little jaunt to England don't forget to have a pack of cards tucked away in your pocket and a book or so under your arm. This was the advice of Major G. H. Scott, commanding officer of the R-100, who spoke here today as the guest of honor of the Empire club of Toronto.

For the airship, said Major Scott, has taken the thrill out of flying and made air travel even more comfortable than that of the ocean wave. And within a few short years one may expect to see a regular airship service between Canada and the Old Country, continued Major Scott—a service which will whisk a business man to England in three days and bring him a reply to a letter within six.

The airship commander refused to admit the flight of the R-100 was "a wonderful feat" but he was willing to accept congratulations on its success. It was but a natural journey and, comparatively speaking, without danger. It had been successful because its purpose was to "show to Canada that we in Great Britain are endeavoring to come close to you and to shorten the distance between us."

Routine of the ship was practically the same as that of an ocean liner in respect to its watches, its conveniences and fare. There was quiet, very little sensation and for a vista only the far reaches of the sky and sea. It was a ship of gentle, lady-like behavior, its commander declared. Though the dodging of depressions and thunder storm areas "did take a bit of doing."

"You may be wondering," exclaimed Major Scott, "at the uniform I wear. It is the uniform of the aerial merchant service and it is the first time it has been worn on a flight (cheers). For we hope to be the heralders of a commercial route and a commercial service. We do not care, nor are we interested in possibilities of the airship in war. We are meant to work for peace and to work in peace."

Major Scott thought the ships which would follow the R-100 and would be used commercially would need to be larger. While the R-100 had a capacity of 5,000,000 cubic feet they would probably be of about 7,500,000 cubic feet in order to carry a hundred passengers and more than ten tons of freight.

Hon. G. Howard Ferguson, prime minister of Ontario, addressed the luncheon, telling the visitors he thought the Canadian people were as one in hearty support of any project to further consolidate the Empire and he thought—though he spoke only for his own government—that people would gladly support any reasonable subsidy for an airship service to the Old Country. "If the Old Country will give us the lead they will find that Canada will cooperate," concluded the premier.

## SANDPOINT WINS BASEBALL

CRESTON, B. C., Aug. 6—Sandpoint, Idaho, had no trouble whatever in disposing of Troy, Montana, to win the final game in the international league playoff at Creston on Sunday afternoon. The score was 24 to 8.

In the Troy lineup were First-baseman Fay McKelvey and Catcher Tom Watson of the Creston team, while the first three innings were pitched for the losers by Fortin, Creston's regular heaver.

Troy was outclassed in all departments, particularly in the field where Sandpoint showed strength in most every position, the left fielder and second baseman pulling off some spectacular one hand catches when a fnuff would have meant disaster. The two Creston players gave a good account of themselves, but Fortin was hit rather freely in the three innings he worked. Quite a large number of Sandpoint people were here for the game, but Troy had poor support from its citizens.

## BOAT SERVICE CUT PROPOSED IN SEPTEMBER

(Continued From Page One)

Riondel, are dependent on the steamer service. In winter the dependence of upper lake points would be increased.

In the case of the West Arm, the steamer Nasookin, on the Crow run, makes stops at Willow Point, Kokanee, and Harrop, both ways, but it can only bring in West Arm residents at night and take them out in the early morning. If this were the only steamer service on the West Arm, this would force residents of West Arm points to spend an extra day in Nelson, or else have resort to other methods of transportation, if they are to be in this city in business hours.

FULL RUN PLAN

Under the other plan put before the respective boards, of retaining the present Nelson-Kaslo run but operating it only on Monday, Wednesday and Friday, main lake and West Arm residents having business in Nelson will have full opportunity to transact it, with as little loss of time as at present, except for having to accommodate themselves to the new schedule as to choice of day for coming in. The visitors will have 6½ hours in Nelson in business hours, and will be able to reach their homes the same day they leave them. In the case of the West Arm, residents will have the facility of two boats each way on the Kaslo boat days.

If the Nelson-Kaslo run is retained, the Crawford Bay and Lardo runs will be combined with it, but in neither of the latter cases will there be any reduction of service, but only one change of day in each case. On Monday and Friday the steamer on both downward and upward trips would visit Crawford Bay en route, but on Wednesday there would be straight runs between Kaslo and Nelson. The Lardo run would be handled from Kaslo by the same steamer, but the Lardo days would be Wednesday and Saturday instead of the present Tuesday and Saturday.

TIE UP ONE STEAMER

The reduction fo service projected will enable the C.P.R. to tie up one steamer, and operate its Kootenay lake services with two steamers instead of three.

Of the two alternative plans of reduced service, it is said the C.P.R. operating department inclines toward the one that would confine the service to the main lake, for under the plan the Kuskanook, with a crew of 22, could be laid off, instead of the Moyie, whose personnel is 16, while there would be an economy in fuel by reason of the 40 miles saved daily on the West Arm.

## THREE TEACHERS RESIGN AT TRAIL

TRAIL, B. C, Aug. 6—Four carloads of coal were ordered to be placed on order for winter consumption at a meeting of the school board this evening.

A tender submitted by the City Sign works for painting and kalsomining at the high school was accepted. The amount of $280 was agreeable to the council providing the work was completed by August 23.

Doors and windows were repaired at Central school, steam pipes covered, kalsomining and plastering done, Engineer Bayley announced. Work at Tadanac schol included plastering and kalsomining and moving of playground equipment to down town grounds.

An application from T. A. Fittus for physical instructor was read with orders for a reply that othe. arrangements have been made.

Resignations were received from Miss Dorothy McLean, Miss Maud McGuire and Miss Vera Kempston was accepted.

It was decided that an order for 32 desks for the new school should be placed with the Crown Desk company.

## HAGEN FAILS TO QUALIFY IN PRO TITLE TOURNEY

GARDEN CITY, L. I., Aug. 6—The professional golfers' championship at the Fresh Meadow club, flushing, in early September will not be the same old golf battle it has been in the dozen years of its existence. No longer will it be Walter Hagen against the field. Hagen, five times champion of the pros will not be there.

He failed to qualify today in the Metropolitan district test at 36 holes over the course of the Cherry Valley club. The old master took 149 strokes to work his way around the sporty layout while Horton Smith, his protege, led the field with 138. Hagen missed a chance to qualify by four strokes for 46 was the highest. Today marked the first time Hagen has failed to qualify in a championship.

Mistaking toadstools for mushrooms caused death of two children at Rochester, N.Y.


W. R. CAMPION
GROCERIES
DON'T WALK—TALK
*OUR PHONE NUMBER IS 121*
Come and See Us—the Coolest Store in Town
Wax Beans, 3 lbs. ..... 25c
Ready cut Macaroni, per lb. 10c
Apricots for preserving. Your last chance, per crate $2.45
Abbey's Fruit Salts, Bottle 65c
16 oz. Relish Spread, Bottle 35c
Bananas, 2 lbs. ..... 25c
26 oz. bottle Ketchup. ..... 30c
GREEN VEGETABLES, FRESH FRUITS OF ALL KINDS.
DELIVERIES TWICE DAILY UPHILL AND FAIRVIEW


## News of the Day

Kaslo Regatta, special bus service to Kaslo, Saturday, August 9. Bus leaves depot at 12.30 p.m. Canadian Greyhound Coaches. (1285)

Harrop Social club dance, Friday ..gust 8th. Free ferry. (1242)

The A. O. F. Court Star of Kootenay meets tonight at 7 p.m. Court Royal of Nelson at 8 p.m. (1288)

Make reservations now for the special bus service to Kaslo Regatta, Saturday, August 9. Special leaves depot at 12.30 noon. Canadian Greyhound Coaches. (1286)

Regatta Willow Point Wharf postponed until Saturday, August 9th, 2 p.m. Dance Crystal Hall 9 p.m. $1 a couple. (1245)

Nelson Lawn Bowling Club—Members are requested to be on the green 6:30 sharp, tonight, to have picture taken.
Sec. A. WIGG. (1273)

Go to Kaslo Regatta Saturday by special bus, leaving depot at 12.30 noon. Fare $2.50 return trip. Canadiana Greyhound Coaches. Phone 300 for reservation. (1287)

A meeting of the executive committee of the Conservative association will be held Thursday evening at 8 o'clock in the Canadian Legion building. (1289)

On Saturday, August 9th at 7 p.m., the Swedish Tourist Society presents its film "Sweden of 1929" in the Starland Theatre, Nelson, B. C., under the auspices of the Wasa Lodge. Admission: Adults 50c, Children 25c. (1290)


MEN'S SUITS
Made to Measure
$30 to $52
C. TING
Ladies' and Gents' Tailor
608 Vernon Street

CITY DRUG CO.
Nelson's Dispensing Chemists
Films, Kodaks, Drugs, Stationery
Mail Orders Promptly Dispatched
Come and get your weight free
Box 1083 Nelson, Phone 34

DO YOU CARE FOR YOUR BODY DAILY?
If so, try some of our Bath Salts for that tired and irritated feeling. Most refreshing, cleansing and soothing.
75c, $1.00, $1.50, $2.00.
SMYTHE'S PHARMACY
Prescription Specialist
PHONE 1

Phone TAXI
35
The Best of Service
Careful, Courteous Drivers
Nelson Transfer Co., Ltd.

THE CARE OF YOUR EYES
Glasses incorrectly positioned before the eyes may destroy the value of the correction. You should have your glasses adjusted occasionally.
J. O. PATENAUDE
Optometrist & Optician
Expert Optical Service

LADIES!!
Have Your Fortune Told by MAD
(No charges)
Just Two More Days
Avoid the rush and come early
Tea from 3 to 6 p.m.
Ask your friends—you'll not be disappointed
PITNER'S

When you think of
FUEL
Think of us.
Also
SAND AND GRAVEL
Trucking and Teaming
Phone 797
Renwick's Transfer Company

Work Clothes
*HEADLIGHT UNION-MADE WORK CLOTHES*
Made for Work and Built for Wear
Headlight snag proof Khaki Pants ..... $3.50
Guaranteed to outwear two pairs of any other kind.
Headlight shirts, in Blue, Dark Blue and Khaki
$1.75, $2.00, $2.25
Carpenters' Overalls ..... $3.50
Plasterers' Overalls ..... $2.50
Coveralls $4.50
See the new Headlight Denim High Back Overall at ..... $2.75
Emorys

JOBBERS ON
Ignition Arms and Contacts, Rotors, Distributor Caps, Condensers, Ignition Gears and all Auto Starting Motor and Generator Brushes.
TRY US FOR PRICES
BENNETTS Ltd.

44 TAXI AND TRANSFER 44
TRAIL AND ROSSLAND
FREIGHT AND EXPRESS
Schedule
Daily to Trail, leaves 10 A. M.
TAXIS DAY AND NIGHT

GLASSES
J. A. C. Laughton R.O.
OPTOMETRIST and OPTICIAN
Room 3 — Griffin Block

Last Showing TONIGHT
7 and 9 p. m.
Joan Crawford
—IN—
Untamed
Just made to order for you folks. Don't fail to SEE it!

COMING TOMORROW
"No! No! Nanette"
You will like it as well as "Sally."
Miss Babs Lapointe holding No. 4028 the first number on list wins the program