Best Copy

844

Armour, Smith, Lead First Day, U. S. Golf —Page Seven

Nelson Daily News

Rally Lifts Up Prices on New York List — Page Eleven

VOL. 29 | NELSON, B. C. FRIDAY, JULY 11, 1930 | FIVE CENTS A COPY | No 69

CHINESE TOWNS PLUNDERED

FRANCE TO SUSPEND ITS SHIPBUILDING PLANS TILL WINTER

Briand Announces Suspension to Open Way for Naval Negotiations With Italy; "Another War in Impossble," He Says

PARIS, July 10. — (AP) — Foreign minister Aristide Briand today announced suspension of France's shipbuilding program until December to open the way for naval negotiations with Italy. He told the foreign relations committee of the chamber of deputies at the same time, that "another war in Europe is impossible and inadmissible."

M. Briand assured the committee there was no reason for "emotion concerning the relations between France and Italy."

Disclosing that no more ships would be put on the stocks in the French building program before next December, Minister Briand said Premier Mussolini had been informed of that fact officially.

In conclusion, the foreign minister asserted that while Italy had demanded naval parity the Italian government never had furnished figures or arguments to justify the claim.

UNEMPLOYED AT EDMONTON WAIT ON THE PREMIER

Present Him With Views; Parade Carries Varied Banners

EDMONTON, Alta., July 10.—(By Ray Brown, Canadian Press Staff correspondent)—A procession of the unemployed comprising about 500 men, met Premier Mackenzie King when he arrived here for a meeting tonight. The leader of the unemployed presented Mr. King with a communication setting forth their views which Mr. King accepted and pocketed for perusal later on.

Later the prime minister was guest at a reception given by ladies of the twentieth century club.

Numerous banners carried in the unemployed parade bore striking slogans.

"The Soviet union is the workers fatherland," one of the banners set for in red letters on a white ground. "We can't live on seven dollars a week," asserted another. "Work at trade union wages or full maintenance," said a third. "We want food clothing and shelter," a fourth; "Starvation is breaking up our homes," still another.

After Mr. King had been driven away. The parade moved from the station up town where it dispersed after being advised to attend the meeting.

BODY OF B. C. MAN IS FOUND AT NEW YORK

NEW YORK, July 10.—(CP)—After grappling four hours, police of the marine division late today recovered the body of Peter Wynne, 40-year-old seaman of 849 Burrard street, Vancouver, B. C., who was drowned when he fell into the North river at the foot of West Twenty-First street. Wynne was a member of the crew of the steamship California, of the Panama-Pacific Steamship Line. He was painting the side of the ship when he lost his balance and plunged from a scaffold on the port bow.

Wynne cried out for help when he fell and a member of the crew dived to the rescue, but the man sank before he could be reached. Relatives of the drowned man in Vancouver have been notified by police headquarters.

POLICE PATROL TAGHUM BRIDGE

Provincial police last night stated the Doukhobor situation in the vicinity of Brilliant, Thrums and Glade had remained quiet all day yesterday.

Suspicious looking characters seen on Wednesday night in the vicinity of Taghum bridge prompted the police to have guards posted on this bridge all through the night. Morning dawned however, without any attempt having been made to destroy the bridge.

HOME BURNS NEAR FORKS

GRAND FORK, B. C., July 10—The commodious ranch home of C. O. Lindeborg, two miles east of town, was destroyed by fire at three o'clock this morning. Firemen from town assisted in saving the outbuildings.

The home of Mrs. Werner Johnson, postmistress at Boundary Fall, was destroyed by fire on Sunday afternoon.

HUNDRED MILLION IS TAX SAVINGS, SAYS MR. DUNNING

MORDEN, Man., July 10—(CP)—One hundred million dollars is the tax saving to the Canadian people effected during the last five years, stated Hon. Chas. Dunning, minister of finance, speaking here today, in his second speech of the campaign in Manitoba. Mr. Dunning supported the candidature of J. L. Brown, Liberal Progressive nominee for Lisgar constituency in the coming election.

Finances of Canada were never in better condition, argued Mr. Dunning, mentioned that notwithstanding immense expenditure during the war years Canada's debt had been decreased $250,000,000 during the last three years, immense sums had been spent for public buildings and improvements, yet Canada's financial record could not be equalled by any other country which had been in the war from the start.

Rest of the Empire, he said, was looking to Canada for a lead in forthcoming Imperial conference, and Canada would have a great day.

LAUDS CANADIAN BORDER PATROL

WASHINGTON, July 10—The Canadian border patrol was credited today by Representative Clancy, Republican, Michigan with having "practically killed illicit liquor traffic across the United States border."

Emphasizing that the Canadian government is "absolutely cooperating," Clancy contended that there was no necessity for the "dangerous activities of the United States patrol in operating its boats without running lights."

He recently protested to the treasury department that this was the practice of the United States patrol boats.

While lauding the Canadian border patrol for its "honesty, courtesy, service and efficiency," the Michigan representative quoted E. W. Camp, former commissioner of customs, as describing the United States *border patrol* as "about 90 per cent crooked or inefficient."

Clancy attributed the difference he portrayed to the different liquor laws of the two countries. "Canadians," he said "respect and obey their liquor law because they have a good one. In the United States," he said, "we can't build our jails fast enough."

DEBUTANTES RECEIVED AT COURT

Canadian Women Among Those Presented to King and Queen at Last Royal Court; Satins and Chiffons Prevail

LONDON, July 10.—Before the twin golden thrones of Buckingham palace, the last group of this year's debutantes made their bow tonight at the final royal court of the season before the King and Queen.

His majesty, wearing the scarlet and gold uniform of colonel in chief of the Scots Guard, and the Queen in a gown of powder and silver brocade, embroidered in pearls, with the Kohinoor diamond flashing on her breast, stood to receive the presentees, who filed before them in some of the most brilliant raiment the court had ever seen. A number of women from Canada and the United States were presented to their majesties.

The King's presence was the occasion of rejoicing in the palace. It was at first feared that standing for two hours would be too great a strain after the attack of rheumatism which prevented his attendance at the last court. He appeared after the court physicians announced the decision that he was quite fit.

SATINS AND CHIFFONS

Prince George, Princess Mary, Countess of Harewood and her hus-

(Continued on Page Two)

DEATH TOLL MOUNTS IN HEAT WAVE

MERCURY DOWN IN THE WEST

Heat Wave Is Not Abated Throughout Western Provinces

RAIN WELCOME RELIEF HERE

Two More Drownings as Populace Seeks the Cool Waters

A small but much appreciated rain here Thursday marked a break in an intense heat wave which had prevailed for several days and which continued in other points in the west, Wednesday evening, after a record breaking day for warm weather, the sky clouded over and during the night a high temperature was maintained, the minimum being 63 degress.

About 1:30 in the afternoon the rain started, but only lasted a short time. During that period the precipitation was .07 inch. The maximum temperature was 75 degress as compared with 93 degress on the previous day.

The humidity Thursday was also more favorable than on previous days. At 8 a. m. it was 88, at 2 p. m., 68, and at 5 p. m., 72.

TWO MORE DEATHS

WINNIPEG, Man., July 10.—(CP)—Sundown brought relief tonight to a sweltering westland, and the morrow promised a respite from the oppressive heat of the last few days.

Two drownings in Saskatchewan, indirectly due to the record high temperatures of the last 48 hours, swelled the heat wave death toll to nine within three days.

Moderately warm weather in Manitoba showed lower mercury listings today than yesterday's high ricord marks. But in Saskatchewan and Alberta the sun refused to cease frowning down on parched wheat lands. A few scattered rainstorms brought but meagre relief. Increased crop damage due to burned out grain stands was being reported, and indications of rust danger were recorded in some sections.

Dorothy Airey, 14, and Harold Longman, 8, drowned in Wolverine creek, near Watrous, Sask., when sultry weather forced folks to the swimming holes. Five other drownings have been reported from the prairie provinces within the last few days during the height of the heat spell. A woman succumbed at Moose Jaw, Sask., when the heat wave began, and today an aged man and a babe in Winnipeg are near death from prostration.

TEMPERATURE DROPS

Temperature drops in Manitoba averaged a dozen points from yesterday, but Saskatchewan's thermometers hovered about the same marks and Alberta's edged down but a degree or two. Winnipeg's reading dropped, and Edmonton, in Alberta, perspired at 79 and 80 compared to 82 and 84 a day ago. Medicine Hat moved up two degrees to a sweltering 86.

Saskatchewan points looked almost in vain for a surcease from yesterday's heat record around the mid eighties. Saskatoon thermometers touched 85 today, the same high point as yesterday. Regina at 81 and Moose Jaw at 85 were five points milder than a day ago. In most cases, however, the province was about as warm as on Wednesday.

Forecasts tell of fair and warm weather *tomorrow in Manitoba and* Alberta and of fair and warmer weather in Saskatchewan, where a few local thunderstorms are promised.

HAS TOUGH LUCK

KENORA, Ont., July 10—(CP)—Jim Wyder, who farms in the east Melick area some six miles from Kenora, is running in tough luck. Two days ago, his home was burned down. The following day, as he sought to straighten up the ruins, hail beat down his crop lands. Hail four inches deep lay over the Wyder farm after the sudden storm. As large as eggs hail storms flattened a section of grain land one and one half miles long in the vicinity of the Melick and Jaffray. Garden produce, as well, was ruined, windows were broken and roofs were damaged by the rattling downpour.

EARL CARROLL APPEARS COURT

NEW YORK, July 10—Earl Carrol and eight show girls made their way through a crowd of 200 persons into Jefferson market court today. The appearance of the producer and members of the cast of his vanities in court followed the police raid on the show last night. All were released on bail and the case continued.

YUM, YUM!

Two Eskimo boys of Baffin Land enjoy pieces of pies given them by trader of Hudson's Bay Co.

TURKISH TROOPS ARE REPORTED TO HAVE WIPED OUT 1000 TRIBESMEN

Kurds Trapped in Valley; Turkish Soldiers Give No Quarter

ISTANBUL, Turkey, July 10—(AP)—Turkish troops fighting rebellious Kurdish tribesmen in the region of Mt. Ararat, Eastern Turkey, were tonight reported to have exterminated a force of 1,000 Kurds after a three day battle north of Lake Van.

Despatches from the town of Van said that the tribesmen had been trapped in the valley of the Zeylin river. The Turkish soldiers apparently gave no quarters.

Van is one of the Turkish provinces affected by the Kurdish insurrection.

DEATH LIST OF 162 EXPECTED

Two Dead Bodies Recovered From Gas-Filled Mine, Germany

NEURODE, Germany, July 10.—(AP)—A death list of 162 miners seems a certainty as the rescue work progresses in Wenceslas coal mine, where the worst gas disaster in the history of German mining occurred yesterday.

With two dead recovered those in charge of the rescue crews hold out but scant hope that the 70 men still imprisoned in the gas-filled shafts may be found alive Swiftly spreading lethal gas, tonight still hampered the work of recovering the bodies.

The death-dealing gas was not only swift but incredibly silent in it rushing conquest of the mine. The only man who was near enough to hear and see what happened, at the first could not make anybody believe that anything was wrong, for the mine sounded normal and the machinery in the gassed portions was running as usual.

The eye-witness' tale was all the more difficult to believe as the periodical gas survey had been completed only a few days before. The last accident of note in this mine dated back to 1926, when eight miners perished.

Yesterday's explosion occurred when a large gas pocket was tapped during blasting. The fumes spread so rapidly that only 49 of the 211 in the shafts were rescued alive.

LAD BURNED BY ELECTRIC WIRE

SWIFT CURRENT, Sask., July 10.—Coming into contact with an electric circuit wire carrying 400 volts while climbing to the top of the steel bridge across the Swift Current river, Allister Thompson, 12, was horribly burned and otherwise injured when he fell 20 feet to the floor of the bridge at 11 o'clock this morning. He was still alive at 8 o'clock tonight, but little hope is held out for his recovery. A hole was burned in the lad's side, the flesh was burned off one arm, and his legs were badly injured. The Thompson family just returned this morning from a holiday spent in Winnipeg.

Will of Murdered Underworld Magnate Is Found in East

MONTREAL, July 10—Numerous documents including a will were discovered today when the safe deposit box of Henri Bouclier, murdered underworld magnate, was opened in the presence of provincial police officers and representatives of the attorney's general department. Authorities would give no details of the documents.

Bouchers bullet riddled body was found on a roadside a week ago.

"Gloriously Free" Lad Until He Is Hailed Into Court; England

LONDON, July 10 — (By Thomas T. Champion, Canadian Press staff correspondent)—A wealthy South African, on a holiday here, betook himself to Hampstead Heath, London's famous holiday resort.

"Gloriously free country this England," he exclaimed enthusiastically to a passerby. Look how the people can do anything they like short of burning the Heath."

On returning to his car he found a policeman. The "Bobby" summoned him for leaving the automobile.

After he had been fined, the visitor proceeded, with considerable heat, to give the police magistrate a sermon on the subject of persecution.

DENOUNCES THE PROPOSED PLANS OF THE PREMIER

Huge Crowd Hears Hon. R. J. Manion at Coast; Tolmie Is Speaker

VANCOUVER, B. C., July 10.—Proposed future policies of Premier King were denounced in the light of his government's past record by Hon. Dr. R. J. Manion before a packed house in the auditorium tonight. In addition a large overflow gathering heard the Conservative orator outside the auditorium where loud speakers were installed and numerous others were given the opportunity of listening by radio.

Dr. Manion scorned the Dunning budget as an election gesture—mixing free trade and protection—devised to satisfy protectionist sympathies of eastern Canada and British Columbia and free trade demands of the vast area between the Rockies and the Great Lakes.

Col. Spencer, M. P. P., presided, and Premier S. F. Tolmie preceded Dr Manion on the platform.

Both Dr Tolmie and Dr. Manion asserted unemployment was the vital issue of the present election.

Both speakers asserted that Premier King had repeatedly avoided this issue and declared the premier had consistently minimized unemployment conditions throughout the Dominion.

Dr. Tolmie differed with the premier's assertion that no provincial government had sought federal intervention in alleviation of the unemployment situation, claiming that both the government of Manitoba and his own government had made formal representation to Ottawa in that respect.

Dr. Manion quoted campaign speeches of Liberal candidates and supporters in different sections of the country in support of his contention that while the Premier voiced Imperialistic tendencies in the west, and criticized the "Canada first" policies of Hon. R. B. Bennett, the Conservative leader, Liberal supporters on the public platform in Quebec had referred to Mr. Bennett as an "Imperialistic snake," and more of an "Englishman than a Canadian."

Dr. Manion answered criticism that he had switched from the Liberal to the Conservative party. He had been called a renegade for changing parties, he said. He admitted he may have been a renegade to his party, he declared he had never been a renegade to his country. His alleged "expediency" in changing parties, he added, was he expediency of sending troops to the front in 1917.

NOMINATIONS

St. James (Montreal)— Evans Guay, (Cons).

PREMIER KING TALKS PLAIN, UNEMPLOYED

At Edmonton Says He Will Not Promise Public Buildings

REFUSES DECEIVE ANY MAN, HE SAYS

Meeting Is Largely Attended by Unemployed; No Trouble

EDMONTON, Alta., July 10.—(By Ray Brown, Canadian Press staff correspondent)—Plain talk on unemployment featured the Edmonton speech of Premier Mackenzie King. To an element in his great audience which demanded that he discuss the unemployment problem, the prime minister once more declared the willingness of the government to cooperate with the provinces in meeting the problem.

But with greatest emphasis, Mr. King asserted that he was not going to make promises of public buildings and other Dominion undertakings in order to gain the votes of the unemployed.

"I'm not going to deceive any man," he said. "If I've got to get into parliament by deceit then I would rather stay out." There was applause. "If I had wished to play politics on this matter of unemployment I could have asked parliament to vote millions and then used them to get votes," he said. "But gentlemen," the prime minister went on with great emphasis, "when the day comes that I have to exploit the necessities of my fellow men in order to get power, then I want to retire from public life."

REPEATS STATEMENT

No formal request for unemployment assistance had been received from any province, asserted Mr. King. There had been some informal representations on behalf of Alberta but they were not in such form that they could be submitted to parliament. "We are prepared to cooperate in unemployment relief in any urgent condition," Mr. King summed up the situation.

There were only one or two interruptions while Mr. King was dealing with unemployment. A large parade of unemployed which met the prime minister at the station had given rise to a feeling that there might be trouble at the meeting. The audience was, however, orderly and attentive.

"Mr. King read a series of "demands" contained in a communication received from the unemployed. The demand for a conference at which the unemployed would be represented he said was already met. He expressed his personal sympathy with unemployment insurance. Other points raised in the communication he referred to. He suggested that a means for giving employment would be to do away with level crossings by substituting subways.

The prime minister spoke in the center of Edmonton and the meeting was presided over by K. A. Blatchford, *ex-member for* Edmonton East. Hon. Charles Stewart, minister of the interior and former member for West Edmonton, was the first speaker, and Hon. Ernest Lapointe, minister of justice, the second. Mr. Lapointe said that those persons who did not want Mr. King to go to the Imperial conference did not want national status.

"They have an inferiority complex," he declared.

He asked the people not to send to the Imperial conference "those who would degrade, debase and destroy the work which has been done."

B. N. A. BILL IS NOW LAW

LONDON, July 10 —(Canadian Prss Cable)—The British North America bill today received royal assent and became law. It has passed both houses of parliament in the extraordinarily short period of 15 days, notwithstanding the fact that the session has been unusually busy.

The bill amends the British North America act to give effect to government plan for the return of natural resources to three Canadian provinces. The turning over of certain crown lands to the jurisdiction of the province of British Columbia is also involved.

The province of Manitoba celebrates its 60th anniversary, as a province member of the Dominion of Canada, on July 15. It was in order that the bill might become law before this event that its progress through Westminster was so swiftly expedited.

Gunboats Used to Protect Shipping; Ships Are Pirated

Consuls Call on Nationals to Flee From Yanste Valley; Missionaries and Other Foreigners Are in Danger

SHANGHAI, July 10—(AP)—Widespread banditry today caused Great Britain, the United States and Japan to use gunboats for protection of foreign shipping against machine and rifle fire and caused consuls to warn their nationals to flee from the middle Yanste valley.

Cooperating in the common interest of humanity, warships patrolled the Yangste between Kiukiang and Ichan to drive off outlaw bands who pirated Chinese vessels and plundered many river towns.

Missionaries and other foreigners were reported in serious danger of being captured by bandits and held for ransom. They were urged to leave isolated places for Yangste centers where, foreign warships could protect them.

All foreigners and many Chinese have left Shasi, river port above Hankow, which is threatened.

Flying banners reading "down with imperialism, capitalism, foreigners and religion," Reds have virtually stopped shipping by peppering it with bullets from both banks of the Yankste above Hankow.

Lawless bands are ravaging wide areas between Yochow and Changhsa, Human Province.

MESSAGE RECEIVED FROM SIR ARTHUR

Vancouver Clairvoyant Claims to Have Received Communication from Spirit; Says He Has Received a Warm Welcome

VANCOUVER, B. C., July 10.—A Vancouver clairvoyant, Mrs. J. Cottrell, claims to have received a message from the late Sir Arthur Conan Doyle, saying "Already I have received an astonishingly warm welcome here from immense numbers of spirit folk."

The communication, said to have come from the noted British novelist and spiritualist who died last Monday, comprises more than 700 words. As reported by Mrs. Cottrell it begins with an expression of appreciation of the opportunity offered him to converse with his worldly friends.

"I am grateful to you," runs the message as transcribed, "for affording me the opportunity of getting some of my thoughts through to my friends. I am most happy to meet my beloved son face to face again, among many other relatives and friends."

The transcription further said: "My own people (Lady Conan Doyle, son and daughters) will be able to get into touch with me shortly."

LIBERAL GAINS PREDICTED IN B.C. BY CRERAR

Minister Takes Fling at Premier Ferguson of Ontario

CAYUCA, Ont., July 10—(By Frank Flaherty, Canadian Press staff writer).—Predicting gains for the Liberal party in the maritime provinces and British Columbia, at the generalel ections, Hon. T. A. Crerar, minister of railways and canals, today declared the Conservatives were in difficulties and were endeavoring to confuse the issue by making "bogey" of unemployment. Mr. Crerar addressed a meeting here in the afternoon and spoke in Welland in the evening.

Premier Howard Ferguson, who now said Ontario was in a bad state, only eight months ago in the provincial election campaign had described it as a "Garden of Eden" and more prosperous than it had ever been, he said.

"There is no financial man and no financial paper in Canada who has not come to the conclusion this government is going to be returned to power and govern Canada for another five years.

"We are going to make gains in British Columbia. There will be losses here and there, but they will be more than made up for by the gains in other places."

Despite the Conservative cry of "blue ruin," he asserted Canada was better off today than any other country in the world. In recent years Canadian production of manufactured goods had increased by $1,270,000. There was a prospect of a good crop in the west this year and, if nothing happened to it, unemployment in that part of the country would largely disappear and conditions in the east would improve.

Attributing practically all the unemployment in Canada to the failure of moving last year's wheat crop, Mr. Crerar declared the Conservatives had no remedy for this condition, of which they talked so much. "Perhaps," he said, "Mr. Ferguson can assist Mr. Bennett in waving a magic wand over the prairies so that the sun will shine at the right time and rain will fall in the proper amount."

WINNIPEG, July 10—Preliminary hearing of the manslaughter charge against W. E. Kenner, of Pierson, Man., was set over today until July 17—Kenner is free on $20,000 bail following the death of Anne Warham, 29, Winnipeg, in a recent auto accident. Miss Warham was riding from Brandon to Winnipeg in Kenner's car, when a collision occurred.

HEADS REAL ESTATE BOARDS

TORONTO, Ont., July 10.—Harry S. Kissell, Springfield, Ohio, was elected president of the National Association of Real Estate Boards at today's session of the 23rd annual convention. William H. Gardiner of Winnipeg, Man., was elected first vice-president.

BEATTY EXPLAINS HIS STATEMENT

MONTREAL, July 10—"In conformity with existing temporary conditions the volume of immigration into Canada has been greatly reduced," said E. W. Beatty, K.C., chairman and president of the Canadian Pacific Railway, when queried regarding a statement attributed to him that immigration from the United States and Europe should be stopped temporarily with the exception of "those British immigrants who bring their own capital and can proceed under their own steam.

"Immigration is such a broad and complicated topic that any attempt to briefly summarise an interview leads almost inevitably to misunderstanding," said Mr. Beatty. "I am of the opinion that the immigration of certain classes of immigrants into the cities and town should be as far as possible temporarily suspended. It would, of course, be unwise to restrict the entry of those colonists of desirable type who have capital and are in a position to undertake the development of our agricultural lands, or for whom suitable agricultural settlement arrangements have been made.

THE WEATHER

	Min.	Max.
NELSON	63	75
Nanaimo	60	72
Victoria	53	64
Vancouver	60	78
Kamloops	72	84
Prince George	72	84
Barkerville	46	84
Estevan Point	50	60
Prince Rupert	50	64
Atlin	42	68
Dawson	64	—
Seattle	58	76
Portland	56	—
San Francisco	52	64
Spokane	72	80
Los Angeles	62	80
Penticton	66	68
Vernon	66	80
Grand Forks	65	80
Kaslo	61	70
Calgary	60	78
Edmonton	64	80
Swift Current	64	84
Prince Albert	52	82
Qu'Appelle	64	76
Winnipeg	68	80

Forecast— Nelson and vicinity: partly cloudy and warm with local thunder storms

Best Copy

WHEN TRAVELLING

The Following Offer the Best of Service

Nelson, B. C. Hotels

(H)

hume hotel

Rooms With Running Water
Private Baths Ensuite

GEO BENWELL, Prop.
Nelson, B. C.

HUME—C. Malwet, Kaslo; F. M. Rutter, H. Dalton, H. Helliwell, J. H. Hazlewood, Mrs. Mary Ellen Smith, C. W. Harrison, J. Brown, Mr. and Mrs. H. McLaren, W. H. McBeth, H. Coulte, G. Webber, Vancouver; H. Perryheake, Balfour; Mr. and Mrs. H. D. McMillor, Colville; C. H. Cepgar, Elizabeth, N. J.; Alice A. Daney, A. L. Sarenson, Spokane; E. Wilkins, Procter; Mr. and Mrs. R. E. McLelland, Sand Point; H. MacPherson, Dr. G. A. MacKinnon, A. A. MacKinnon, Cranbrook; W. E. Schmidt, San Francisco; Mr. and Mrs. P. C. Owen, Lolambe; Mary Balfour, Calgary; Mr. and Mrs. R. Bradshaw, R. G. Mullen, Montreal; A. R. Leverett, Indianapolis; E. E. Guille, Prince George; N. McArthur, Midway.

Where the Guest Is King

THE SAVOY

NELSON'S NEWEST AND FINEST HOTEL
MANY ROOMS WITH PRIVATE BATHS OR SHOWERS

J. A. KERR, Prop.

SAVOY—H. McDougall, South Slocan; Mr. and Mrs. J. Weir, Spokane; D. Ferke, Princeton; F. Kane; Mr. and Mrs. J. Shephard, D. Clonet, Trail; W. Stewart, J. Johnson, J. Stewart, A. McDonald, Winnipeg; Mr. and Mrs. D. O. Mock, Coleman; J. M. Montgomery, Vancouver; Mr. and Mrs. Beale, M. Beale, Cranbrook.

Queen's Hotel
The Center of Convenience
Hot and Cold Water in Every Room
Steam Heated
A. Lapointe, Prop.

QUEEN'S—J. Wong, Rossland; G. Sominco, G. Ferso, Trail; Mr. and Mrs. Lyons and family, Beloci, Wis.; Mr. and Mrs. Wakiman, Winnipeg.

New Grand Hotel
A Modern Brick Building
616 Vernon St., Nelson, B. C.
Hot and Cold Water and Telephone in all Rooms. Steam Heated Throughout
Rooms by Weekly Rate or by the Month
P. L. KAPAK, Prop.
European Plan

NEW GRAND—J. Oberteroff, G. Gentile, Creston; H. A. Stephens, G. F. Stephens, Regina; J. Segot, J. Rufrica, M. Massick, S. Yancia, N. Moricivic, N. Sczepluk, G. Kresta, Procter; H. Mayalco, Winnipeg; B. Baillie, Edmonton; Mr. and Mrs. J. C. Brown, Wenatchee, Mr. and Mrs. P. Peterson and family, Rossland; C. Ying, Nelson.

Madden Hotel
D. A. McDONALD
Steam Heated Rooms by the Day, Week or Month
Every consideration shown to guests
Cor. Baker and Ward Sts. Nelson

MADDEN—C. Wasson, E. Clum, Salmo; R. McLeod, J. MacLeod, Vancouver; J. P. Le Roy, Procter.

Occidental Hotel
The Home of Plenty
705 Vernon St. Phone 537L
H. WASSICK
Fifty Rooms of Solid Comfort
Headquarters for Loggers and Miners

Strathcona Hotel
When in Nelson stop at the Strathcona. Hot and cold water. Rates $1 per night, special rates by the week or month.

Nelson, B. C. Cafes

The Royal Cafe
CLASSIC RESTAURANT
Refinement and Delicacy Prevail
OPEN DAY AND NIGHT
Special Dinner 11:30 to 2:30 ....35c
Supper 5:30 to 8 ....35c
We specialize in Chop Suey and Noodles
Phone 162

The Standard Cafe
320 Baker Street, Nelson, B. C.
OPEN DAY AND NIGHT
11:30 to 2:30 Special Lunch 35c
5:30 to 8 p. m. Supper 35c
Phone 154

Nakusp

NAKUSP HOT SPRINGS—Offer free baths and camp sites. I have work, pack and saddle horses for sale or rent. Address Fred Fowler, Nakusp.

Your vacation money lies in that used furniture. Let a News Classified Ad sell it for you.

The Nelson Daily News Vacation Guide

which appears on this page, is being run for the convenience of the many hundreds of tourists served by The Daily News who, every year during the summer months, leave to spend their vacations in the important cities and at the various tourist resorts in western Canada and the United States. And who are naturally anxious to know the names of the important places to visit while holidaying there.

These tourists, who form a very large percentage of the 42,000 people living in the Nelson and Kootenay territory covered by The Daily News, spend their vacations in this way every year, and the Guide, which will be appearing in The News every day during the months of June, July, August and September, and which will contain information regarding the popular Canadian and American tourist resorts and the names of the hotels, restaurants, garages, and places of amusement in each of the important cities, will aid them greatly in planning a happy and enjoyable vacation.

Advertisers wishing to reach these tourists through THE NELSON DAILY NEWS VACATION GUIDE may have rates on application.

Vancouver, B. C., and Island

BLACKBURN'S SUPER SERVICE STATION—822 Seymour St. The Kootenay Tourist's Vancouver Garage. Moderate Charges for Washing Polishing and Greasing. Parking, Storage, Accessories, Gasoline and Oils. Engine Repair Work, Free *Crank Case Service*. Tire, Battery and Brake Service. Vulcanizing and Simonizing. See us for used cars. A large stock at all prices always carried.

LONDON CAFETERIA, LTD.—710 Robson St. The ever popular dining place to make use of while in Vancouver.

DUFFERIN HOTEL—900 SEYMOUR ST.—Bright Rooms, Central, Moderate Rates. A. Patterson late of Coleman, Crow's Nest, Proprietor.

Make your trip to Vancouver a pleasure by having your meals at the NEW ORPHEUM CAFE—762 Granville St. Choicest Foods at Moderate Charges. James P. Dwyer.

THE MAPLE INN—Beautiful up-to-date seaside resort at Maple Bay, V. I., only five hours from Vancouver. Write for folder to Maple Inn, Duncan, B. C.

Victoria

When in
VICTORIA, B. C.
Stay at the
HOTEL WESTHOLME
100 Rooms of Comfort; 48 Rooms with Bath; Rates $1.25 to $1.50; With Private Bath $2.00 to $2.50. Double $1.00 Extra.
1417 Government St.
J. Maggiora, Proprietor

The Resorts, Hotels, Garages and Restuarants advertised on this page are recommended to all those who wish to spend a happy and enjoyable vacation.

Eastern B. C. and Alberta

BANFF
KING EDWARD HOTEL
"The House of Comfort"
Open All Year
Rooms en suite with or without private bath. Rates $4 to $6 per day. American Plan. Music.
L. C. ORR, Proprietor.

HOTEL BRETTON HALL
BANFF, ALBERTA
160 Rooms, 80 with bath and en suite
American and European Plan
Moderate Rates. Special Family and Party Rates on Application.
Parking space and Tennis Courts Free to our Guests.
Excellent Dining Room Service
N. H. MURRAY, Manager

Ainsworth, B. C.

Enjoy your week-end and summer vacation at

AINSWORTH

Hot Spring Hotel

and Swimming Pool
Nature's Health and Summer Resort.
Furnished Cottages. Excellent Fishing.

Spokane, Washington

The New

Coeur d'Alene Hotel

Canada's Spokane Home

Tune in KHQ Service Hour for
COEUR D'ALENE HOTEL talks on
Early Days in the Northwest
4 to 5 Daily
(Except Saturday and Sunday)

David Thompson· Dr. McLaughlin· and other famous Englishmen played a most important part in the early settlement of Washington and Oregon. We will be glad to use the experiences of any of our pioneer Canadian friends in these talks. Write your story and address to

Harry F. Goetz
Manager Hotel Coeur d'Alene

NOTICE
The Coeur d'Alene Hotel does not discount Canadian money.

Trail, B.C.

HOTEL ARLINGTON
Centrally Located
Trail, B. C.
A. P. LEVESQUE, Prop.

DOUGLAS HOTEL
Rooms and Baths
E. L. and A. GROUTAGE, Props.
Steam Heated Throughout — Hot and Cold Water
Box 608 — Phone 263
TRAIL, B. C.

UNION GARAGE—Service station and machine shop. Accessories, gas, oils. Goodyear selected dealer. Rossland Ave. Phone 1.

PALACE HOTEL, TRAIL
For sale. Apply P. O. Drawer 33.

When in Trail
Read
The Trail Times

Tourists— Cabin Camps

WHEN IN NELSON STOP AT FLEMING'S CABIN CAMP
On street car line one block from Lakeside Park and Bathing Beach. Hot and cold showers, electric light. A real home when away from home.
FLEMING'S FOR COMFORT

Keep in touch with the news of the world and of your city while on your vacation by having the Nelson Daily News delivered to you every day.

DEBUTANTES ARE RECEIVED, ROYAL COURT, LONDON

(Continued From Page One)

band the Earl of Harewood, Princess Victoria, Marie Louise and other members of the royal household were grouped behind their majesties.

Many of the gowns, indicative of the festive fashions called forth by the summer heat, were chiefly of pastel tinted satins and chiffons, instead of the heavy brocades so often seen at court.

Nine Canadian women were presented to their majesties: Mrs. P. J. Dykes, Mrs. Robert MacKa . Mrs. David L. Selby, Miss Faith Warren, all of Toronto; Mrs. W. L. McDougald, Montreal; Mrs. Geraldine Brown, Ottawa; Mrs. Williams Beman, Kingson, Ont.; Mrs. George Howsam, Camp Borden, Ont., and Mrs. Leigh Stevenson, Winnipeg.

PIONEER MASON IS DEAD

ST. BONIFACE, Man., July 10.—Joseph Fischer, 81, who came to the west more than half a century ago, died tonight. The well-known pioneer had been ill for six weeks. Lifelong member of the Masonic order, he was born at Harriston, Ont.

EXONERATED OF BLAME IN TRUCK ACCIDENT, EAST

WINNIPEG, Man., July 10.—Francois R. Baker, who is to appear in court July 17 on a manslaughter charge, tonight was exonerated by a coroner's jury of all blame in connection with the death of Clifford Pickram, 56. Pickram died of a fractured skull after being struck by a truck driven by Baker three days ago.

ALL MEN ARE . . . . NOT LIARS

Friend David admitted that he was a little hasty—Now we want you to get our idea of business, and if it suits you, why not let us get together on this buying and selling proposition?

We do not handle bankrupt stocks, imperfect goods, or seconds. We do not cut prices; our idea is that a store should give its best value every time a sale is made.

You do not pay half-price today and double price tomorrow. Every purchase carries the same sound value you are entitled to—Simple, isn't it?

Yours for Popular Priced Men's and Boys' Wear.

Charles Morris, Ltd.

FOX'S

Millinery Sale

Friday and Saturday

Hats, regular to $2.95 ..... **95c**
Hats, regular to $4.95 ..... **$2.95**
Hats, regular to $6.95 ..... **$3.95**
Hats, regular to $7.95 ..... **$4.95**

FOX'S—"Where You Always Buy for Less"

— Transportation —

THE EASY SCENIC WAY

CANADIAN Greyhound Coaches, Ltd.

TIME TABLE

NELSON-SPOKANE DIVISION

Read Down — Daily Except Sunday — Read Up

A.M.		STATIONS		P.M.
11:15	Lv.	Nelson	Ar.	3:50
12:10		Ymir		2:55
12:45		Salmo		2:30
1:30		Nelway		1:45
3:00		Metaline Falls		12:00
5:00		Newport		10:00
6:30	Ar.	Spokane	Lv.	8:30
P.M.				A.M.

Connections at Nelson
For Ainsworth, Kaslo, Slocan City and New Denver.

Connections at Spokane
For Vancouver, Seattle, Portland and California Points

FARES
From Nelson, B. C. to

Spokane .....$ 7.00 Vancouver $20.00
Seattle .....$16.50 Portland $17.00

Phone or Write Nelson, B. C., for Complete Information Regarding Motor Coach Travel to United States Points

NELSON - KASLO DIVISION

Read Down — Daily — Read Up

P.M.		STATIONS		A.M.
4:30	Lv.	Nelson	Ar.	9:40
4:55		Willow Point		9:15
5:10		Crescent Bay		9:00
5:15		Hayes		8:55
5:20		Kokanee		8:50
5:30		Longbeach		8:40
5:35		Fraser Landing		8:35
5:40		Balfour		8:30
5:45		Procter		8:25
5:50		Queen's Bay		8:20
6:10		Ainsworth		8:00
6:20		Kootenay Flor		7:50
6:25		Woodbury		7:45
7:00		Mirror Lake		7:10
7:10	Ar.	Kaslo	Lv.	7:00
P.M.				A.M.

Coaches Make Connections at Nelson
For Trail, New Denver, Spokane and Coast Points.

Phone 800 Nelson, B. C.

TO THE ELECTORS OF WEST KOOTENAY

Upon my return from a ten days absence from the city of Nelson during which time I was engaged in touring the Arrow Lakes I was confronted with the July 10th issue of The Nelson Daily News.

Upon the front page of which newspaper there appeared the following.

> "Dr. L. E. Borden, M. P. P. for Nelson pointed out that in spite of the arrangements between the two candidates that Doukhobors should not be called upon to be voters, a Doukhobor registration had been made, while the Liberal candidate himself, according to an affidavit made by a respected citizen of Crescent Valley, handed papers to Doukhobors at his recent meeting at that point, and informed them that if they signed them, he would see they were put on the list. This was at the very period, said Dr. Borden, when the Liberal candidate was asserting over his own signature in The Nelson Daily News that he was not responsible in any way for registering Doukhobors."

Hitherto the federal campaign in the West Kootenay Riding has, as far as I am concerned been characterized by a strict avoidance of all personalities.

I have the greatest respect for my political opponent Mr. W. K. Esling and have never hesitated to say so on the public platforms in this riding where ever I have appeared.

I regret that it is now impossible for me to say the same with regard to some of Mr. Esling's most zealous supporters.

I presume that the report in The Nelson Daily News as above set out is correct.

If Dr. L. E. Borden, M.L.A., made the statements attributed to him in the above extract he did so according to his own assertions on the strength of an affidavit made by a "RESPECTED CITIZEN" of Crescent Valley, if so, then what Doctor Borden stated at Willow Point to his Conservative Friends, concerning myself and the registration of Doukhobors, was based upon hear say and not on his own personal knowledge.

FOR THE BENEFIT OF THE ELECTORATE IN THIS FEDERAL RIDING OF WEST KOOTENAY, I fell it my duty to make the following statements:

1. **The statements made by Dr. L. E. Borden in the above extract from The Nelson Daily News are absolutely false.**
2. **I hereby challenge Dr. L. E. Borden to publish the affidavit referred to in the above extract showing the name and address of the respected citizen of Crescent Valley who is alleged by Doctor Borden to have signed the same.**
3. **I hereby give this opportunity to Doctor Borden of proving to the electorate of West Kootenay that he is a fair minded man willing to "PLAY THE GAME" even in politics by publishing an apology for the unwarranted and unfair attack which he has made upon my good name.**

Principals and Policies and Not Personalities

D. D. McLean

Liberal Candidate for the West Kootenay Riding

845

MICKEY McLEAN SPEAKS MEETING IN CITY FERNIE

States That 60 per cent Emloyment Fact Among the Crow Miners

FERNIE, B. C., July 10—In spite of the Labor dance held at the same time as the Conservative meeting on Monday night Leon J. Ladner, M. P. of South Vancouver and Micky McLean Conservative nominee spoke to an audience that almost filled the Grand theatre.

Among the listeners were representatives from every part of the district. Dr. Corson acted as chairman. The speakers received a good hearing broken by a few interruptions.

In a short speech Micky McLean stated that among the miners of the Crows Nest Pass there was 60 per cent unemployment if the time lost only getting occasional employment was included. He said the mines were working only 50 per cent of their regular hours. He referred to the Russian coal coming into Canada in tramp steamers which then called at United States ports to take manufactured articles back to Europe. This coal was dug by low wage labor and competed with Canadian coal miner's product.

He said he was familiar with the coal mining industry and felt he could intelligently represent this coal mining district as a federal member.

Leon J. Ladner opened his speech by reference to his last visit to Fernie some four years ago on an election campaign. He said a general election is simply putting the problems of a country in the hands of the people for consideration. The people would in this election decide the policy of the goverhment. The economic independence of Canada is at stake he said. The outstanding question of the election is unemployment. Quoting from Mackenzie King's book on labor problems he said "the laborers's condition is intimately connected with the government of the country. He agreed with Mackenzie King in this statement. A change to prosperity depended on a change in the fiscal policy of the country. There were two factors in our present unemployment problem. 1. government policy 2. machinery replcaing labor.

He blamed the present unemployment situation on the large increase in imports from the United States, While the last few years imports into Canada had increased, cost of living had gone up and wages had come down. The result was unemployment.

MORE HOME GOODS

Mr. Moore president of the Labor council had stated in 1926 that it was a question of more home made goods or more unemployment. Mr. Ladner stated that if we manufactured all things Canadians use we could employ another million people. Unemployment was a national question not a provincial or municipal one. He blamed the Liberal government for not taking notice of repeated warnings about the conditions of unemployment which had been forward in the last three years.

If the Conservatives were elected they would call at once a session of Parliament, the object of which would be to alleviate unemployment by building public works such as national highways and public buildings. He said on unemployment promised by Mackenzie King would result in talk, for that was what happened at conferences.

If the Conservatives were elected there would also be a change in the tariff so that the home market would be protected for goods and labor. Protection of labor from imports shipped into Canada made cheaper by manufacturers in countries of low wage workers. In speaking of the preference tariff with Britian, the best Britisher in Canada put Canada first.

The Liberal free trade policy was designed to help farming alone. As farming was only one of the industries of Canada, not by any means the greatest a policy should be followed that would not sacrifice other industries for the sake of farming.

He discussed the Dunning budget. In its protection clause it admitted the virtue of a protection policy.

These were, however, half hearted. He poked fun at many of the articles given a British preference, such as bananas which had no possibility of being an import into Canada from Britian.

After the speaker was finished someone in the audience asked why Bob Nolan, assistant government agent at Fernie was dismissed from his job. Micky McLean replied that this was a provincial department action, and that he could say that the Conservative Executive of Fernie or he himself had nothing to do with it whatever.

On closing the chairman said it as regretable that this meeting had happened at the same time as the Local Labor party's dance. The arrangement of Mr. Ladner's visit to Fernie had been made some time ago, and could not be changed, when it was learned in that the Labor people had selected this night for their dance. He said it was not too late to go to the dance after the meeting.

HE CONVERTED CITY OF CHICAGO

A. E. Barret, instructor for National Aircraft, Toronto, who converted the City of Chicago, the Hunter brothers' endurance record aeroplane, from a standard model into a refueller. He is a skilled wing builder and engine installer. He will supervise the mechanical preparation of a similiar plane for a shot at the new record, to made in Toronto, Canada.

GANG VICTIM IS TAKEN FROM WATER

DETROIT, July 10—The body of a well dressed man, apparently a gang victim, the sixth in eight days, with the pockets of his clothes loaded with bricks and stones, was taken from the Detroit river today.

Mrs. A. Cooper, Trail, Visits in Wynndel

WYNNDEL, B. C., July 10.—Mrs. A. Cooper of Trail is visiting in Wynndel, guest of Mrs E Williams

W. Mason of Kimberley is spending part of his holidays here, the guest of his brother-in-law and sister, Mr. and Mrs. W. Cooper.

Mrs. N Price spent a few days in Nelson last week

Mrs V. Johnson and daughters, Lillian and Thelma, left for Evans Creek, Slocan, where Mr. Johnson is employed. They will reside there for a couple of months.

Miss H. MacRobb of Canyon, who has been on the packing staff for P. Ofner, left for her ohme on Tuesday.

A. Hagen left for Evans Creek, Slocan, on Sunday, after spending a few days' visit at his home here.

Miss J. Huscroft and Miss P. Huscroft, who have been packing berries this season for G. Taylor, left for their home at Huscroft on Tuesday.

Miss A. Gainey, who has been the guest of her aunt, Mrs. P. Ofner for the last three weeks, left for her home at Harrop on Wednesday.

W. Bailey, manager of the Wynndel Merchantile, returned from Cranbrook on Tuesday. He will be in Wynndel for a few days only, this week.

California Visitors Leave Forks for Home

GRAND FORKS, B. C., July 10.—Mr and Mrs. Bruce Donaldson, who have been visiting at the home of John Donaldson, left Wednesday for their home in Los Angeles. They will travel via the coast, visiting Mr. and Mrs. S. Donaldson in Vancouver for a few days while en route

Mrs F. Clarke and her daughter, Miss Jean Clarke, motored from Vancouver, arriving in this city yesterday They are the guests of Mr. and Mrs. D. McCallum.

Mrs. Donald Laws of Vancouver is a guest at the home of her sister, Mrs George McCabe.

Mrs. E. L. Springer returned Monday from Ymir, where she has been visiting for the past week

Mrs. J H Clarke of Ymir is visiting Mr and Mrs. T. Waldron.

Mr and Mrs D McCallum and family motored Tuesday to their cottage at Christina Lake and will spend the holidays there Mrs. Clark and daughter, Jean, accompanied them.

Mr. McLean Cooper of Vancouver is visiting his parents here, Mr. and Mrs. W F Cooper

Slocan City Alderman Visitor in Nelson

SLOCAN CITY, B. C., July 10.—Aldermen H. L. Fife and J A Cameron were business visitors to Nelson on Tuesday

R. J. Johnson of the Lingle and Johnson lumber firm, made a business trip to Rosebery on Tuesday.

Mrs. E. Rogers and son Evander Rogers made a busines trip to Nelon on Tuesday They were accompanied by D. Bay who spent the day here with wife and children.

Mrs. D. Bay and four little sons of Nelson are here holidaying with Mrs. Bay's father and other relatives.

Mr. and Mrs. D. Forteith and little daughter Annabel and a party of friends, all of Trail, were visitors here on Monday

The Misses Dollie and Donnie Irving of Tarrys are here visiting their sister and brother-in-law, Mr. and Mrs. M. O'Neail

Elevator Falls 28 Stories; Ma Killed

NEW YORK, July 10—A five ton elevator motor fell 28 stories today in a building under construction in Seventh street, landing among a group of workmen in an elevator on the second floor, killing one and injuring five others.

AMONG THE WORLD'S BEST

A report recently received by F. C. Elford, Dominion poultry husbandman, shows that Canadian entries in the overseas section of the British national laying contest now being conducted in the old country are among the leaders, holding third and fourth place respectively. A pen of White Leghorns entered by C. D. Calder, of Cowansville, P. Q., holds third place with a total score of 825 points, while a pen of the same breed entered by J. C. Quandry, Port Dover, Ont., holds fourth place with a score of 782 points. The leading pen in the international contest is an entry of Rhode Island Reds from France, total score of 926 points. Second place is held by an entry of the same breed from Ireland with a total of 924 points. With some weeks yet to go the position of the Canadian entries may be materially improved if they keep up their present excellent performance.

KOOTENAY BOYS GET INDIAN TAN

Nelson, Trail and Rossland Have Good Time at Christina Lake

ROSSLAND, July 9—Browned to the complexion of the Indians, whose tribal names they had adopted, muscles hardened and hands blistered, by the strenuous demands of the "simple life," a crew of Nelson, Trail and Rossland boys have arrived back from a ten days' camp on the shores of Christina Lake. So far the only complaint which has been registered has been that the time went all too fast, though all the boys have expressed regret that the "Big Chief," S. Herod of Trail, was not able to be with them all the time. The camp was divided into the "Minnehahas, "Mohawks," "Tyees" and "Kokanees," and the Rosslanders in attendance were Charles F. Daly, Edward M. Daly, Erle Blackwell, Fred Graham, Leonard E. Lins, William J. Triggs, E. Lefevre R. Lefevre, Gordon H. Lynn, Henry Matthews, Frank Blackwell, John E. Irvin, Gilbert M. Kay, I. Hermans, L. A. Scott, Harold Clare and Bill Martin.

Married

A quiet wedding was performed at St. John's Church Toronto when Hazel Mae, daughter of Mr. and Mrs. E. Sliver, Port Hope, Ont., was married to Mr. William Elmo Rogers, Lindsay, Ont. Rev. A. G. Emmet officiated.

ROCK CREEK SEES REUNION SAUNIERS BODY RECOVERED

ROCK CREEK, B. C. July 10—Mr. and Mrs. M. Saunier of Rhone held a most interesting family reunion at the home of their daughter and son-in-law Mr. and Mrs. Fillmore on July 4, four generations of the family were present. A late lunch was served during the afternoon, to 39 descendants were able to be present at the reunion. They were, Mrs. Isaac Fillmore of Rhone, Mrs. McCelvie of Kelowna, Mrs. Mahoney of Penticton, Mrs. Golding of Los Angeles and Mrs. Clappier of Midway, AAmille Saunier of Vancouver, Gab. Saunier of Penticton, Jean Batiste Saunier of Rhone, Ed. Saunier of Vancouver and Eugine Saunier of Carmi they were all accompanied by their children. Mrs. Brown of Montana was also present. She is a Grand child and was accompanied by her two young children which made the fourth generation of the family.

R. Bell of Beaverdell was a visitor to town on Saturday.

Mr. and Mrs. A. Porter of Myncaster visited the lower valley on Saturday.

Seve Klinosky of Greenwood came on a motor visit to Kettle Valley and district on Sunday.

Labor Executive Is Backing Hon. Mr. Euler

KITCHENER, July 10.—Resolution supporting the candidature of Hon. William D. Euler, minister of national revenue, has been passed by the Labor executive of Waterloo North. In previous Ontario election campaigns the Labor executive supported Karl K. Homouth, M.L.A., for Waterloo, Ont., who has invaded the Waterloo North constituency to oppose Mr. Euler.

Shoe Repairs Watson Shoe Co. Ltd. does best and quickest work. Our new McKay stitcher, "the only one in the district," sews soles on all women's shoes. Prompt out-of-town service.

GALT COAL

SUMMER PRICES

GALT LUMP .....$11.00 per ton delivered
GALT EGG .....$10.00 per ton delivered
GALT STOVE ..... $9.00 per ton delivered

Now is the time to arrange for your winter supply.

WEST TRANSFER CO.

PHONE 33

Hudson's Bay Company.

INCORPORATED 2ND MAY 1670.

TWO-HUNDRED-AND-SIXTY YEARS IN CANADA

FURS · LANDS · STORES · TRANSPORT

Committee

CHARLES VINCENT SALE, ESQ. . . . . *Governor*
SIR. FREDERICK HENRY RICHMOND, BART. . *Deputy Governor*

LEONARD DANEHAM CUNLIFFE, ESQ. — GEORGE WILLIAM ALLAN, ESQ. K.C.
VIVIAN HUGH SMITH, ESQ, — LORD EBURY, D.S.O., M.C.
SIR HEWITT SKINNER, BART. — ARCHIBALD KNIGHTLEY GRAHAM, ESQ.
THE HON. ARTHUR JARED PALMER HOWARD

HUDSON'S BAY HOUSE, LONDON, E.C. 2.

Canadian Committee

GEORGE WILLIAM ALLAN, ESQ. K.C. . . . *Chairman*

JAMES THOMSON, ESQ. — ROBERT JOHN GOURLEY, ESQ.
JAMES ARMSTRONG RICHARDSON, ESQ. — CONRAD STEPHENSON RILEY, ESQ.
HUGH BUXTON LYALL, ESQ.

HUDSON'S BAY HOUSE. MAIN STREET, WINNIPEG

WINNIPEG · CALGARY · VANCOUVER · SASKATOON · EDMONTON
VICTORIA · YORKTON · LETHBRIDGE · NELSON
VERNON · KAMLOOPS

Trading Posts throughout Canada, Newfoundland and Labrador

July Clearance Sale

LADIES' WEAR

GIRDLES—Gossard and D & A models. Narrow or wide styles. Made of Coutil, Satin and Crepe-de Chene. Sizes 26, 28 and 30. Values up to $1.50 and $2.50. Sale price ..... **$1.25** and **$1.95**

BRASSIERES—Narrow and wide or medium width models. Artificial silk and cotton, Rayon silk and satin. Sizes 30, 32, 34, 36 to 46. Values from 75c to $2.25. Sale price **59¢, 79¢** and **$1.10**

CHILDREN'S HATS REDUCED—Straws and Silk Hats. In all shades, Fawn, Blue, Brown, Red and White. Regular $1.25. Sale **95¢**. Regular $1.95. Sale **$1.50.** Regular $2.50. Sale **$1.95**

CHILDREN'S RAIN CAPES—In Fawn, Red and White. Sizes 6 to 8 years. Regular $3.95. Sale price **$2.25**

—Second Floor—H. B. C.

HOUSE WARES

OILCLOTH FLOOR RUGS in assorted colorings.
Size 6 x 7½. Sale price **$3.95**
Size 6 x 9. Sale price **$4.95**
Size 7½ x 9. Sale price **$5.95**

WICKER CAKE STANDS. Very strongly made. Sale price **$3.50**

FOLDING CARD TABLES. Well made, with good quality Green Baize covers. Sale price **$3.75**

—Second Floor—H B C—

DRY GOODS

English Turkish Towels and Towellings. Imported direct from the mills at saving prices.
Extra Heavy Turkish Towels absorb water easily. Thick fluffy towels that will last for years. These come in Sand grounds with contrasting stripes, with fringed ends. Large sizes.
Each ..... **25¢, 45¢, 49¢, 59¢**

Very heavy quality Turkish Roller Towelling, in Sand grounds with assorted stripes. Purchased at specially low prices and are offered at much less than present day market values. 14 and 16 inches wide.
Yard ..... **20¢, 25¢, 29¢**

—Main Floor—H. B. C.

MEN'S WEAR

MEN'S FLANNEL BLAZERS

A few only in club stripes and plain Navy with colored piping. Sale price **$5.95**

MEN'S BATH ROBES

Beacon Flannels in fancy designs. $10.50, sale price **$6.95**

SMOKING JACKETS
English make with contrast collars and cuffs.
$10.50, sale price .....**$ 8.50**
$14.50, sale price **$10.50**

—Main Floor—H. B. C.

THEY CAN'T HIDE OUT

DEATH TO
FLIES · MOSQUITOS
ROACHES · ANTS · FLEAS
· MOTHS · BEDBUGS
ON SALE AT DRUG, GROCERY AND HARDWARE STORES

[Developed at Mellon Institute of Industrial Research by Rex Fellowship]

New Prices
on Studebaker Cars
effective July 10, 1930

Studebaker Six $1025
114-inch wheelbase
70 horsepower
TO $1285 AT WALKERVILLE
[4-door Sedan-$1155]

The Studebaker Six was introduced on May 10, and this reduction in price is not made in anticipation of any model changes. It is in appreciation of volume attained by the most powerful car ever sold at such a low price.

STUDEBAKER SIX MODELS AND PRICES

Regular Sedan, 4-door	$1155	Coupe, for 4	$1155
Regal Sedan, 4-door (6 wire wheels)	1285	Coupe, for 2	1090
Club Sedan, 2-door	1090	Tourer	1155
Landau Sedan, 4-door (6 wire wheels)	1285	Regal Tourer (6 wire wheels)	1285
		Roadster, for 4	1025

PRICES ON STUDEBAKER EIGHTS, *Effective July 10*

THE PRESIDENT EIGHT
136 & 130-inch wheelbases
$2465 to $3465

THE COMMANDER EIGHT
124-inch wheelbase
$2095 to $2360

THE DICTATOR EIGHT—115-inch wheelbase
$1595 to $1835

All prices at the factory with standard equipment. Special equipment, Freight and gov't taxes are extra.

KOOTENAY GARAGE
Josephine St. Phone 43
Nelson, B. C.

Here is the Record!

Mr. Esling Asks the Liberal Speakers to Reply

The policy of a government is best understood by the record of its votes on those matters in which the people of this district are keenly interested. The votes of the Prime Minister and his cabinet must therefore be the policy on which every Liberal candidate in Canada must stand, or else he must repudiate the King administration.

OPPOSED ABOLITION SALES TAX

Premier King and his Liberal followers have their votes recorded in Hansard as opposed to:

The total abolition of THE SALES TAX on clothing, boots and shoes, on three separate votes:

March 17, 1927—Page 1292
March 13, 1928—Page 1320
May 22, 1929—Page 2724

PEACE RIVER

On record against Mr. Kennedy's motion for a Pacific coast outlet from the Peace River by the best possible route

April 11, 1927—Page 2419

UNEMPLOYMENT

The Prime Minister, all members of his cabinet and his followers voted against a resolution asking that the government take immediate action to deal with the question of unemployment;

March 8, 1930—Page 1435

RETURNED MEN

The government and its followers voted against Mr. Bennett's amendment to give to returned men who applied for pension, the benefit of the doubt;

April 13, 1927—Page 2435

On the eve of the election the government accepted a similar resolution by Dr. McGibbon, Conservative.

THE FARMER

The Prime Minister and his followers cancelled the dumping regulations and permitted entry of surplus U. S. products to be dumped on the Canadian market and sold at glut prices, during the Canadian producers' marketing season;

May 16, 1928—Page 3081

Thirty days before the election they repented in order to win British Columbia votes.

HIGHWAYS

Voted against a Federal grant to aid in the construction of Highways;

Feb. 21, 1929—Page 346 and 347
and again
March 10, 1930—Page 489

DOUKHOBORS

To the extent that Doukhobors compete in the labor field, a Canadian is deprived of a job. Mr. King and his Ministers passed an order in council in 1926, permitting the further entry of Doukhobors, although their entry was barred by the Conservatives.

TECHNICAL EDUCATION

Mr. King and his followers refused to continue the grant to aid the Provinces in carrying on technical education

March 13, 1930

BENNETT WILL ACT

Speaking at Edmonton on June 14, Hon. R. B. Bennett said: "When elected, I will call Parliment together at the earliest possible moment to provide at once the remedy for unemployment, which is work for all who can and will work. If there be those who think that their idleness, now unsought, may by aid of government be continued at their will, they mistake my meaning and my purpose. I will help them to help themselves, but I will not help them to remain in idleness. I will act for the common good. That is my guide, any other would surely lead me astray."

In emphasis of this policy, Mr. Bennett, speaking at Winnipeg on June 9, pledged himself to aid in the construction of highways, to provide a Pacific coast outlet for the Peace River, to increase harbor and storage facilities on the Pacific and Atlantic; to complete the Hudson Bay route and develop the St. Lawrence waterway.

From the above the Elector may draw his own conclusion.

ASK THE LIBERAL SPEAKERS TO EXPLAIN THESE VOTES

Published by William K. Esling, Conservative candidate and for 35 years a resident of this district.

Best Copy

Nelson Daily News

Published every morning except Sunday by the News Publishing Company, Limited, Nelson B. C.

Business letters should be addressed and checks and money orders made payable to The News Publishing Company, Limited, and in no case to individual members of the staff.

Advertising rate cards and A. B. C. statements of circulation mailed on request, or may be seen at the office of any advertising agency recognized by the Canadian Daily Newspaper association.

SUBSCRIPTION RATES

By Mail (country), per month	$ .60
Per year	6.00
By mail (city), per year	13.00
Outside Canada, per month	.75
Per year	7.50
Delivered per week	.25
Per year	13.00

Payable in advance

Member Audit Bureau of Circulation

FRIDAY, JULY 11, 1930

APPLE GROWERS HAVE NO REAL INCREASED PROTECTION

There is a great deal of talk from supporters of Mackenzie King of the "increased protection" granted to British Columbia apple growers.

The new tariff does not bear out these statements.

Actually, the only change is that there is now provision for either one of two duties on apples imported from the United States One is of three-fifths of a cent a pound and the other of 20 per cent ad valorum. There is no "seasonable duty" on apples.

Either the three-fifths of one per cent or the 20 per cent ad valorum applies, whichever may be the higher.

The three-fifths of one per cent works out at just about the old duty of 30 cents a box. Thus, for a higher duty to apply, apples in the United States would have been sold at more than $1.50 a box to exceed the old duty. When do Americans, dumping the apples on our prairie market, sell at shipping point at more than $1.50 a box.

Obviously, there is no real additional protection for British Columbia apple growers.

WELL-EARNED POPULARITY

There is one matter upon which people of all parties during this election in Kootenay West are able to agree and that is the popularity of W. K. Esling, the Conservative candidate and member of parliament up to the time of dissolution.

And Mr. Esling's popularity is well deserved. No man has ever worked harder at Ottawa for the people he represented, without any distincton of politics, than Billy.

No matter what the request, no matter how much work might be involved, for the benefit of any individual constituent or for the district at large, Mr. Esling undertook it cheerfully and kept on working until he had got the difficulty straightened out.

That quality of ability for hard work and of genuine liking for being of assistance to his constituents is an invaluable quality in a member and of tremendous importance to the people he represents.

OUR LAKE IS AN ASSET

Kootenay lake, not only at Nelson but at other places such as Kaslo, has some pioneers in speed boat racing, with both inboard and outboard type, who deserve the thanks of the people generally for the interest they are taking in developing the sport.

Automobiles have distracted attention from the lakes of Kootenay, one of the great attractions of the district, and the more rapidly we can again rouse interest in water sports the better.

Both Nelson and Kaslo are again holding regattas next month and these events will undoubtedly attract a great deal of public attention.

Aunt Het

"The saddest thing in a woman's life is that she keeps hungerin' to be held on her husband's lap after she gets so fat it can't be done."

The Lighter Side

TODAY'S FAIRY TALE

There was once a child that was not spoiled.

—o—

Everybody Watching It

Visitor—That is a beautiful clock Is it insured?

Manager—No, but it is absolutely safe. There are more than 10 people working on this floor, and every one of them is watching it.

—o—

If you want to know the condition of the sidewalks in your town ask those who push a baby buggy—Galt Reporter.

—o—

Willie—"Say, pa didn't Edison make the first talking machine?"

Pa—"No, my son. God made the first one, but Edison made the first one that could be shut off—Ad Printer

—o—

"I tell you golf is going to be the salvation of the nation, and lengthen our days of decades."

"But our ancestors didn't go in for golf."

"And where are they now? Dead."

—o—

FOLLOW THE CROWD

They should have known the prisons would get overcrowded when they began sending the best people there.—Akron Beacon Journal

—o—

Diner: Why does that dog sit there and watch me all the time?"

Waiter: "You've got the plate he usually eats from sir.

—o—

A child born in Manitoba has a full set of upper teeth. Time is going to hang heavy on this child's hands from not having to bit the handle of the old spoon holder.—Stadfod Beacon Herald.

—o—

IN A MOTOR AGE

In East Kootenay a campaign is on to cease painting barns red. For the benefit of those who don't know, a barn is an oldfashioned garage.

—o—

Experts say it costs $7,238, to raise a child to 18 years of age. Yes, and then there's often a few ducats called for after that age. Statford Beaver Herald.

—o—

OR EVEN FURTHER

An army photographer has taken a picture 270 miles from his subject, which is just about the distance that many subjects we have seen should keep from the comera.—Haverhill Gazette.

—o—

Resident— Why was there no mention of John Smith's death in last week's advocate?

Editor—Was he a subscriber?

Resident No.

Editor—Well, then he has been dead for some time. Why mention it now? —Arlington (Mass.) Advocate.

—o—

Fewer women look forward to marriage as a vocation and more and more regard at as a little diversion.—Brandon Sun.

—o—

Husband (feeling a twinge in his back while tuning the radio): "I believe I'm getting lumbago."

Wife: "What's the use, dear. You won't be able to understand a word they say."—Trolley Topics

—o—

Great Britian wishes it could, like Gandhi, take the Indian situation with a grain of salt.—Guelph Mercury.

* * *

Meek: "I never spoke a cross word to my wife but once."

Meeker: "Quite remarkable that."

Meek: "Not so very—see that scar?"

—o—

Tardy Plumber—"Well, here I am, and how's things?"

Optimistic Householder (three feet deep in water)—"Not so bad. While I've been waiting for you I've taught the wife to swim."

—o—

FULL OF RATS

Old Lady— Oh, conductor, please stop the train. I dropped my wig out of the window.

Conductor—Never mind, madam, there is a switch just this side of the station.—Exchange.

—o—

HIS PREFERENCE

"Well, my little man, do you go to school?"

"Yes, sir."

you like best about it?"

"Well, that's just fine. What do "Vacations."

—o—

THERE'S A PREFERENCE

Country Cousin (in town)—Out in the country we have to treat the maids and other help like one of the family.

City Cousin—Goodness. Really Here we have to treat them with great respect.

Today's Human Comedy

Lending color to the occasion.

That Body of Yours

By JAS. W. BARTON, M.D.

THE MOST FREQUENT CAUSE OF HEART DISEASE

During the warm weather your "rheumatics" may not be bothering you very much, but you know that with the cool or damp weather the pains will be aggravated.

Now we have all become so accustomed to rheumatism that it doesn't seem very serious and yet as a matter of fact it is now recognized that rheumatic fever (actual swelling of joints with increased temperature and pulse) is responsible for at least 50 per cent of the deaths from heart disease.

A British research worker, C. F. Coombs, states his conviction that children acquire rheumatism because of inherited defects and because of damp or wet surroundings, which combine to permit organisms to enter the system by way of the tonsils in at least one-third of the cases. It is possible, he says, that the infection takes place through the tonsils in the remainder of the cases, but without any swelling, or any soreness in the tonsils themselves.

The infecting material gets into the blood stream and is carried to the heart where it inflames the lining of the heart, the valves, and even the heart muscle.

Now if the tonsils are not sore or swollen rheumatism may come along quietly and take hold of a youngster without warning.

The advice, therefore, is that when a youngster complains of "growing pains," slight rise in temperature at night, is pale, tired, with poor appetite, is breathless on slight exertion, rheumatism may be the cause.

These early signs of a rheumatic condition with heart involvement must not be overlooked, and yet it is estimated that for every early case discovered, at least two cases are never discovered until the heart involvement is serious.

Further, after an attack of rheumatism with or without heart involvement, it is well to remember that once rheumatism starts it is liable to return, with intervals of weeks, months, or even years between attacks.

So remember that half the cases that die of heart disease first had rheumatism. Remember, also, that infected tonsils cause many more cases because there is an absence of sore throat, or the soreness is slight, it is overlooked.

Dampness of the home, and undernourishment have been found to be factors in causing rheumatism, and therefore an indirect cause of heart disease. All over the wor'd there is a determined effort on the part of the profession to try and prevent heart disease, and if the above points are carefully considered by all of us, a decided decrease may reasonably be expected.

Survey Extends

The economic survey of the apple industry throughout Canada, which was inaugurated May 26, in Prince Edward County, Ontario, has been extended to include the apple growing districts of Nova Scotia. Work in this Province started June 24. The survey is being conducted by experts of the Agricultural Economics Branch of the Dominion Department of Agriculture. New Brunswick and Quebec will be the next areas surveyed, and later the apple districts of British Columbia will be studied. When field data with respect to the production end of the industry has been gathered attention will be given to transportation, storage and marketing methods.

TEN YEARS AGO

(From The Daily News July 11, 1920)

The German delegates signed the disarmament at Spa as drawn up by Foch and Wilson, thus saving the penalty of having the allied troops occupy their territory.

* * *

A party of Nelson tennis players including Mrs. J. H. D. Benson, Miss Ruth Armstrong, Mr. and Mrs. C. W. Appleyard, Fred Irvine, Jr., and H. A. Lane, have returned after defeating the Edgewood Tennis club.

* * *

Mrs. J. E. Annable has returned to Nelson after two months sojourn in Santa Rosa, Cal. She was accompanied by her daughter, Mrs. R. S. Turner.

* * *

Clyde Emory has returned from a two week's visit with parents in Winnipeg.

* * *

J. F. Stevenson of Sunshine Bay has been notified of his appointment as vice-president for British Columbia of the American Ancona club.

Efficient Housekeeping

BY LAURA A. KIRKMAN

TOMORROW'S MENU

Breakfast
Grapefruit
Cereal
Creamed Ham on Toast
Coffee

Luncheon
Fried Egg Plant
Bran Muffins
Sliced Peaches with Cream
Cocoa

Dinner
Baked Potatoes
Baked Liver with Peppers
Beets
Mince Tarts Coffee

REQUESTED PICKLES

Small, Sweet Cucumber Pickles—Place cucumbers in a bowl, adding one-half cup of salt to each two quarts of the cucumbers; cover with boiling water and let stand overnight. Next morning drain off the brine and put the cucumbers into a preserving kettle with enough vinegar to cover them. This vinegar should previously have added to it a little whole mustard seed, a few whole cloves, one cup of sugar, and a few bits of broken stick-cinnamon. Let this sweet spiced vinegar come to the boiling point with the cucumbers in it, then pack in hot, sterilized jars and seal airtight at once.

Sliced Cucumber Pickle: Slice one quart of cucumbers without peeling them, and to them add one large peeled and sliced onion, one-half cup of salt, and enough cold water to cover; let stand three hours, then drain off the brine. Add one pint of vinegar, instead, and one cup of granulated sugar, then put in one teaspoon of mixed spices and let come to a boil on the range. Let all boil together for several minutes before packing in hot jars and sealing airtight.

Chili Sauce: In the preserving kettle put one peck of tomatoes cut small, six large peeled onions finely chopped, one pint of vinegar, one-half cup of salt, one cup of granulated sugar, one-half tablespoon of ground cinnamon, one tablespoon of black pepper, one-half teaspoon of ground cloves, and one-half teaspoon of Cayenne pepper. Boil 30 minutes, or until slightly thickened, then add one tablespoon of dry mustard powder, one tablespoon of celery seed, and after cooking a few minutes more, turn into hot sterilized bottles. Cork, and dip necks of bottles into hot paraffine wax, to seal corks.

Reports reaching Washington from the international ice patrol show a marked decrease this season in the number of icebergs lying in wait for unsuspecting "skippers"

TOLD IN RIME

TAE A NEW-BORN BABY

Puir wee bit thing o' warldly care,
Ae human mite o' a' that's fair;
There's nocht tae ye could I compare
Thou daurlin' wee bit dearie, O.

An ott-cam' o' sweet Nature's bliss,
Thou wee bit perfect luvliness;
For naethin' mair could ony wish—
Thou daurlin' wee bit dearie, O.

A faither's joy an' mither's pride,
Aye welcam' tae oor fireside,
Whaur nae-yin ever daur ye chide,
Thou daurlin' wee bit dearie, O.

On yer wee simple, smilin' face,
Sweet innocence, ane's shair tae trace,
I trow, for nocht wull chinge its place,
Thou daurlin' wee bit dearie, O.

We ken no' whit afore ye stan's,
In wean-like ills, or teethin' pangs—
We pray tae Him that naethin' wrangs,
Thou daurlin' wee bit dearie, O.

Ye'll be attended wi' a' care
[illegible]
An' a' their freen's, tae, I am shair,
Thou daurlin' we bit dearie, O.

An' when ye totter tae yer fat
Hoo prood we'll a' be for tae see't
[illegible]
Thou daurlin' wee bit dearie, O.

W'i Nature thus faur bein' sae kind,
Tae set ye on the up-hill climb;
Mak' Providence yer master-mind—
Thou daurlin' we bit dearie, O.

—Hy. O'Donnell, M. S. P.

Report Many Chicken Thefts

There has been an epidemic of chicken thieving in Darlington and Clarke Townships during the past few weeks. It is reported that in Clarke district, there have been about five farms raided in the past week. Provincial Contable E. Smith of Bowmanville, is investigating.

The new position of vice-principal of the Canadian Academy at Kolee, Japan, will be occupied by Kenneth H. Parker, M. A., of Mt. Allison University, Nova Scotia.

What the Press Is Saying

THE MINISTER OF PUBLIC WORKS

When the Hon. N. S. Lougheed was appointed Minister of Public Works this publication predicted that Mr. Lougheed would as a man of business, sense the importance of the Big Bend road project. Not only, [illegible] pectations, but he has actually be- [illegible] stressing the value of the natural resources to be made accessible, and the importance of the tourist traffic that will pass over the completed highway.

Mr. Lougheed has himself said that to some sections of the province the importance of the undertaking has not as yet become apparent. In these localities the minister is losing no opportunity to stress the fact that this road will prove of vital importance to the whole province.

It is fortunate that in the Revelstoke district the people are unanimously behind the project. Differences of opinion, such as have existed in the Similkameen over the Hope-Princeton road, are a certain setback to the accomplishment of a purpose.—Revelstoke Review.

RETURN ADDRESSES

The federal post office department [illegible] charity if they make it compulsory [illegible] mail. If this order is carried into effect it will mean a saving in the neighborhood of $500,000 annually to the government. The record of the department reveals that this amount is lost annually because of carelessness addressinig mail. The expense is incurred by the department, it is said, in giving a special directory service to some millions of pieces of mail which are carelessly addressed. A suggestion which has been forwarded is a campaign among school children as a means of eliminating some of their lost time, effort and expense in handling mail from careless patrons. The proper wrapping and addressing of mail more than once has been stressed by postal officials, but there are still many patrons of the service who fail to heed the advice of the post office department. It is the post office department, or in the final analysis, the taxpayer, who pays an annual toll for the support of this malignant growth, which runs in the thousands of dollars. To avoid letters going to the dead letter office many firms and individuals have their envelopes printed with a return address.—Nakusp News.

THE MOTOR ACT

[illegible] ities are trying to read into the [illegible] is not there. They would make it a crime for three to ride in the front seat of an automobile. There is nothing in the act that prohibits three from riding in the front seat, but the police are trying to make it appear that with three in the front seat the driver is driving to the common danger. There might be a chance for an argument, of [illegible] with three in the front seat the driver takes fewer chances than he otherwise would. With a car of aver- [illegible] ride with comfort in the front seat and the driver should not be inconvenienced in the least and the proposition of trying to make criminals out of car owners on trumped up charges and exaggerated ideas on the part of police officers is carrying things a little too far. There are other things happening in Nelson of graver concern than three in the front seat that should receive police attention.

SEE BRITISH COLUMBIA FIRST

Now that the holidays are approaching, the usual question arises as to where we will spend our holidays. Usually our thoughts turn to countries beyond our own boundaries and we imagine distant pastures [illegible] greater attraction. Anyway they have [illegible] some extent, familiarity breeds contempt of our own soil and scenery. We forget that British Columbia offers some of the grandest scenery in the world and that it is the envy of many other provinces and states.

However, a holiday spent in our own province would afford more pleasure and give more thrills than [illegible] country. In other lands we see the present only for we are not familiar with their life histories, and have little or no interest in their growth or possibilities. We know nothing, only in a general way, of their childhood days; or their growth from what they were to what they are. We are hopelessly out of touch with them, and we see only the surface.

On the other hand in British Columbia we have more or less grown up with the province; we are part and partial of it; its failure or successes are our failures or successes; its money is our money and its destinies are our destinies. And we have the attractions—the fertile Fraser valley with its dairying, small fruits, lumbering, logging the beautiful Okanagan valley with its grain fields and fruit trees, the dry belt with it stock raising, tomatoes potatoes and [illegible] and its glorious past. We have Williams lake in its infant struggle for greater things; Quesnel about to branch out into a coal and oil producing area; Barkerville with its historic connection with the past of the province. What greater asset as a tourist attraction could any other province have?

See British Columbia first. Spend your holiday money in British Columbia and it may come back to you. There is no better country in which to spend a vacation than the province in which you live.—Ashcroft Journal.

OUT OF WORK

To be out of work is no disgrace though it is very uncomfortable if a man has a wife and family to support and no immediate prospects of employment. But there is still a lingering disapproval among people who have never experienced the economic insecurity of the job-hunting father, of a man who remains out of work for several months. If he had not some defect of character or if he tried harder he could get something to do. That has been for many years the feeling of what a writer in Harper's calls "middle-class haughtiness." She is the wife of a man who was out of work for five months and she is no longer in the inexperienced group who say: "If those men really wanted work they could get it."

Her own husband's long failure to find work she attributes to causes over which he had no control. Present-day business with its mergers and the financial depression of many months threw him and numerous others in his line out of work. He had been in the advertising department of a manufacturing concern at a salary of $7,000. An upheaval in the organization had forced out the head of the department and the new director gradually got rid of all men who had been engaged by his predecessor. Illness all the year before had taken all the family savings except $800. The man started to look for work with confidence that the prestige of his former position and his credentials would serve him in good stead.

Some of his friends in the advertising business were also looking for work. One had been earning $6,000, another $10,000 a year. They advised him not to offer his services for less than his previous salary as his ability would thus appear questionable to prospective employers.

The story has a happy ending. The man finally got work by going to the head of a firm with which he had had friendly business relations for some years and telling his story. There was no real place for him, but one was made at half his previous salary, with promise of increase as he fitted into the organization. It is not easy to manage on a salary cut in two, but that is by no means the worst feature of the family's present situation, which seems splendid to them in contrast with the preceding five months. It is the sense of living on the edge of a precipice, common to all the "initiated," that haunts them. Illness and unforeseen circumstances may put them back into the old miserable state of uncertainty.—Calgary Albertan.

Grisby Grunow Company, radio manufacturer, Chicago, is suing Radio Transportation of America and affiliated companies for $30,000 triple damages, charging illegal restraint of trade.

What Do You Think?

DOES NOT LIKE NOISE MADE BY SPEEDBOAT HERE

Editor, Nelson Daily News

Sir—Does the owner of a noisy speed boat ever consider there ahre people lying in the hospital who have had to listen to the commercial noises of the day such as saws at the mills, whistles etc and then in the quiet of the evening to have to hear that nerve-racker. I look on it a nuisance; there is lots of room on the Main Lake for the likes of.

C. H. B., Nelson, B. C.

TWENTY YEARS AGO

(From The Daily News July 11, 1910)

Frank J. Burns, J.P. of Gerrard, formerly on the office staff of the Canadian Lumber company, is in Nelson on his way to Mitchel where he has received a similar position.

* * *

The water in the lake here is steadily falling. At Lindsay's boathouse yesterday it was registered at 9 feet 9 inches, a drop of 4 inches in the 24 hours ending 5 p.m. and a drop of four feet from June high water mark.

* * *

T. H. R. Roberts, formerly principle of the Nelson Public school, and who has accepted a position at Vancouver, was remembered by the pupils of entrance class and was presented with a fountain pen and gold cufflinks here last night.

* * *

With the grasshopper season now opened and the trout biting the fly, large numbers are spending the week end at the Slocan pool. Saturday, June 8, over 60 passengers left on the train for the pool.

AIR FERRY

The air ferry which operates a fleet of amphibian planes between San Francisco and Oakland, a distance of six miles, has possibly the most air traffic of any line in the country. It is said to be the shortest and most frequently used air line in the world. In its first 60 day of operation it carried more than 21,000 passengers.

Sapp VANCOUVER

PRAISED

In other lands and in other times famed confections were enjoyed only by monarchs. Today, however, Sapp's Famous Chocolates know only the bounds of dull taste and jaded appetites. Whenever they are served, they win the praise of all. So unusually fresh are they, and so deliciously flavored, that they have been acclaimed "The Most Welcome Gift for Every Occasion."

Obtainable at

Poole Drug Co.	Nelson
Hunt Bros.	Trail
H. Cherrington	Rossland
Cranbrook Drug Co.	Cranbrook
Minton's Pharmacy	Fernie

FIRELESS MEALS FOR THE WARM DAYS

You don't need hot meals in Summer—nor kitchen fires to toast the housewife. Bring Shredded Wheat into the home with its message of health and comfort. Cover the biscuits with milk or cream and fresh fruits. It takes only a few moments to prepare this delicious, fireless meal—and the family will enjoy it! A welcome relief from heavy foods and such a wife-saver.

SHREDDED WHEAT

WITH ALL THE BRAN OF THE WHOLE WHEAT

THE CANADIAN SHREDDED WHEAT COMPANY, LTD.

Building Material

Let us figure your bills on Building Material. Coast Lumber a specialty

John Burns & Son

Grow Your Own Vegetables

Cut down your living expenses. You'll be astonished how easy it is to save time, labor, and money, and get bigger and better crops when you use

Planet Jr Garden Tools

This No. 16 Planet Jr is the highest type of Single Wheel Hoe made. Light, but strong, and can be used by man, woman or boy. Will do all the cultivation in your garden in the easiest, quickest and best way. Indestructible steel frame. Costs little and lasts a lifetime.

New 72-page Catalog (168 illustrations) free; describes over 50 different hand- and horse-tools. Write postal for it.

Starting with today we close each evening at 5:30 o'clock, except Wednesday and Saturday.

Nelson Hardware Co.

Wholesale and Retail Quality Hardware

Nelson B. C.

Men's Oxfords

Don't try to wear your winter weights way into the summer. It hurts your feet. Put the heavy ones aside until Fall and be comfortable in a pair of light weights.

TAN or BLACK

$6.00 TO $12.00

R. Andrew & Co.

Leaders in Footfashion

Empire Trade Extends

Canadian agriculture is ever seeking new markets, and producers in other parts of the Empire are working for those of their products Canada needs. Information received by the Minister of Agriculture at Ottawa shows that during the past year 208 carloads of Bananas were shipped into Western Canada from the British West Indies. Word now comes that the first shipment of Orange and lemons from New South Wales will reach Vancouver on July 15 Canada reciprocates with her exports of potatoes to the west Indies and with shipments of apples and onions to the Antipodes.

Society

This column is conducted by Miss Helen Murphy. All news of a social nature, including receptions, private entertainments, personal items, marriages, etc., will appear in this column. Telephone Miss Murphy at her home, Kerr apartments.

The ladies of the Nelson Golf and Country club held their monthly luncheon yesterday when Mrs. J. H. D. Benson also entertained a number of her friends at a bridge luncheon. All arrangements were under the [illegible] P. Townsend. Delphiniums and California poppies were effectively used on the tables and throughout the club house. A putting contest was much enjoyed, Mrs. F. Hawthorne winning the prize for non-members while Mrs. C. D. Blackwood was prize winner for the club members. Those attending the luncheon were: Mrs. A. McCullouch, Mrs. W. Waldie, Mrs. W. Rose, Mrs. R. W. Hinton, Miss Aiken of Vancouver, Mrs. D. A. McFarland, Mrs. C. B. Garland, Mrs. W. Fotheringham, Mrs. R. L. McBride, Mrs. J. Gibson, Mrs. P. G. Morey, Mrs. E. L. Reid, Mrs. B. O'Grady, Mrs. G. H. Fraser, Mrs. Gordon Hallett, Mrs. L. Crawford, Mrs. F. C. Whitehouse, Mrs. W. M. Cunliffe, Mrs. Alexander Leith, Miss Cameron, Mrs. A. Lakes of Vancouver, Mrs. Paul Lincoln, Mrs. F. G. Matthew, Mrs. Guy Davis, Mrs. P. Townsend, Mrs. C. D. Blackwood, Mrs. E. C. Wragge, Mrs. C. W. Appleyard, Mrs. H. Rosling, Mrs. R. Pollard, Mrs. A. D. McLeod, Mrs. Hugh Robertson, Mrs. J. Gallagher, Mrs. L. V. Rogers, Mrs. W. Grove, Mrs. H. Lakes, Mrs. A. W. Idiens, Mrs. J. McGregor, Mrs. F. Hawthorne of Palo Alto, Mrs. F. E. Doncaster, Mrs. J. H. D. Benson, Miss Maxine Chapman and Mrs. M. Richmond.

* * *

Mrs. Sewell of Sunshine Bay spent yesterday shopping in town.

* * *

Mrs. C. C. Rhodes Josephine street has returned from two weeks spent at Halycon Hot Springs.

* * *

Mr. and Mrs. E. McGregor of Bonnington motored to town and shopped yesterday.

* * *

Mr. and Mrs. F. W. Minton, and daughter Patsy left yesterday morning by car for a months holiday to be spent in Vancouver.

* * *

Mrs. Jarvis and Miss Margaret Jarvis of Procter were shopping in town yesterday.

* * *

Mr. and Mrs. C. Davis, Fairview, have as their guest Mrs. G. T. Ironside of Silverton.

* * *

Mr. and Mrs. R. A. Aldersmith and family have moved to their summer home at Willow Point where they will spend the next few months.

* * *

Mrs. C. Holt of Balfour was a city shopper yesterday.

* * *

E. S. Rutherford of Mirror Lake spent yesterday in town.

* * *

Mr. and Mrs. J. Corner of South Slocan were shopping in town yesterday.

* * *

Mrs. A. T. Park left last evening for Penticton.

* * *

Mrs. J. Ferguson of Trail was a city visitor on Wednesday.

* * *

Mr. and Mrs. J. E. Bell who have been holidaying in Nelson have left for their home in Vancouver.

* * *

Mr. and Mrs. Frank Abbey of Kaslo were city shoppers yesterday.

* * *

Mr. and Mrs. H. Lakes, Mrs. W. Grove and Mrs. W. Wright who have been spending a few days at the Reeves MacDonald mine have returned to the city.

* * *

Mrs. J. C. Harris of New Denver was in town recently.

* * *

Frank Wright who has been visiting Mr. and Mrs. D. L. Kerr Kerr apartments, for the past two weeks has left for him home in Vancouver.

* * *

Mrs. A. Gooche of Crawford Bay was a Nelson shopper yesterday leaving last evening for coast cities.

* * *

F. H. Abbot of Procter was in town on Wednesday.

(Continued on Page Six)

WANT NELSON ORE EXHIBITS, COAST

Would Have Photographs of Local Mines and Ore at C. P. Exhibition

A letter from Frank Woodside, president of the British Columbia Chamber of Mines, was received here recently asking that the local people contribute to the ore and picture exhibits to the Canadian Pacific exhibition which will be held in Stanley park, Vancouver, B. C., in the early part of August.

Following is the text of Mr. Woodside's letter:

"The Canadian Pacific Exhibition will be held at Hastings park, Vancouver, from August 6 to the 16 next. We are endeavoring to gather together a collection of new mineral samples for exhibit from all the mines and prospects in British Columbia, and would very much appreciate receiving a sample of ore from your property. A representative sample of say five or 10 pounds would be quite satisfactory for the purpose. This could be forwarded to us, freight charges collect.

"We should also be pleased to receive any photographs of your property which might be of interest to mining men.

"There are valuable prizes given at the exhibitions for the best displays of ore. When forwarding ore samples please enclose the following information: Name of mine or mineral claim; class of ore produced; name of owner; name of, and distance from nearest shipping point; name of mining district or division in which it is situated.

"Send in your samples to the British Columbia Chamber of Mines, 402 Pender street west, Vancouver, and help boost the mining industry of British Columbia."

"It's Safe Because It's Pasteurized"

B. C. Royal Commission Urges Milk Pasteurization

PASTEURIZATION ALMOST WIPES OUT TYPHOID IN TORONTO

DR. MAYO AND BRITISH AND CANADIAN AUTHORITIES demand it

Protect the Health of Your Family

— USE ONLY —

Curlew PASTEURIZED Milk

BRITISH COLUMBIA'S ROYAL COMMISSION on the milk question decided strongly in favor of the necessity, from a public health standpoint, of pasteurization of milk.

Source of Disease Germs—

The necessity of pasteurization as a routine precaution against the spread of disease is illustrated by contrasting the water and the milk supplies of Vancouver as follows:

"In the case of the Vancouver Water supply, less than 300 people all told have to do in any form whatever with the water at its point of origin, and these are all compulsorily tested individually to exclude typhoid fever carriers as well as closely watched for other diseases, but in the case of milk, its origin from an animal and its withdrawal from that animal by human agencies, its transportation, handling and delivery, all involve constant opportunities for contact with human beings.

The intimate contact of human beings with the milk supply, described in the foregoing, states in general terms the reason why milk should be pasteurized. The mere fact of human contact explains the danger from disease, but the fact that this contact involves possibilities of contamination with the germs of about eight diseases illustrates the danger.

VALUE OF PASTEURIZATION

The value of pasteurization is summarized as follows:

"The lessening of milk-borne outbreaks of diseases which has been noted since pasteurization began to be used for large milk supplies intended for human consumption, and the practical abolition of milk-borne outbreaks of disease amongst human consumers in those areas where such milk is pasteurized, show that as a practical method of obtaining safe silk, pasteurization has at present absolutely no rival."

COMPULSORY PASTEURIZATION

The Report recommends compulsory pasteurization.

After referring to efforts of the Dominion Health Council to secure universal compulsory pasteurization, the Report continues:

"Should Dominion legislation to this effect be developed, Vancouver would be affected very little, since 95% or more of its milk supply is already pasteurized. Outside of Vancouver the change would be more radical since it is in the smaller municipalities and outlying districts that milk is still used raw to a relatively large extent."

Dr. Charles W. Hastings, medical health officer for the city of Toronto, says that after 14 years of compulsory pasteurization in Toronto "the citizens of Toronto wholeheartedly favor this effective method of protecting the health of the community."

He says: "Even Certified milk should be pasteurized in order to make it safe at all times."

Dr. Hastings continues:

TYPHOID ALMOST WIPED OUT

"Milk should be, and today is being safeguarded with great care in Toronto and in view of this and of its great food value, we should use it freely. There is no other food comparable in value for the developing boy or girl and for invalids. In fact, it should enter largely into the diet of all.

"Milk pasteurization began in Toronto in 1910, but it was not until 1914 that complete pasteurization was in effect. The results speak for themselves, especially when it is considered that our population has mounted rapidly in the last two decades.

"In 1910, we had 739 cases of typhoid. In 1911, even in the first year of an incomplete system, the reduction was noticeable when 520 cases were reported. In 1912, we had 304. In 1913, 413, but in 1914, the number dropped to 229.

"Our first year after complete pasteurization, in 1915, our lowest number in many years was recorded, 154. We have not had a serious epidemic since 1910. Our population has doubled since the first year we started partial pasteurization but in 1926 we had but 37 cases of typhoid fever, 1924 showed 55 and 43 in 1925.

"Who would go back to the old order of affairs?"

Dr. Mayo's View—

Dr. Charles H. Mayo declares for "proper pasteurization of milk."

Dr. H. Corry-Mann, London, England, says: "The 'safety first' against all accidents (to safety of milk) is pasteurization of the entire supply."

Dr. J. A. Amyot, deputy minister of health for Canada, in a statement favoring pasteurization, says: "These are facts which have been over and over again proclaimed and demonstrated and it is a matter for surprise at this late date to find that cities are still debating as to whether or not pasteurization should be applied."

PASTEURIZATION SAVES LIVES

Dr. Rosenau, dean of Harvard Medical school, sums up the matter thus: "Pasteurization is a good form of sickness insurance . . Pasteurization s lives and prevents sickness."

Phone 290

Curlew Creamery CO., LTD.

Butter Milk Ice Cream

Diamonds—

An attractive selection of Diamonds in Platinum and White Gold settings. Priced from **$35.00** to **$275.00.**

Orphelia and Forget-Me-Not Wedding Rings to match in White and Green Gold. Priced from **$10.00** to **$15.00.**

A. T. Noxon

Your Jeweler

July Clearance Sale

SPECIAL TABLES

Library Table, Walnut finish $12.95
Library Table, Walnut finish $14.65
Gate Leg Table, genuine Walnut .. $27.50
Coffee Table, Walnut $16.75
Coffee Table, Walnut $13.75
End Table, Walnut finish $3.25
Hexagon shaped Center Table, Solid Walnut $17.75

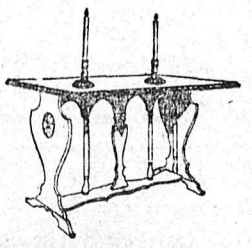

Standard Furniture Co.

COMPLETE HOUSE FURNISHERS

NELSON, B. C.

Dunlop Flexicord Hose

The next best thing to rain.
Built like Cord Tires.
Will not kink.
Galv. Sprinkling Cans.
Four Foot Sprinklers
Crown Fountain Sprinklers.
C. B. G. Lawn Sprinklers.
Whiz Sprinklers.
Champion Hose Nozzles.
Hose Menders.

HipportonHdwreCo.,Ltd

Look for the Red Hardware Store

Phone 497 NELSON, B. C. Box 414

Meagher's

Phone 200 607 Baker St.

JULY SALE

A Great Money Saving Event

THIS SALE IS A BIGGER SUCCESS THIS YEAR THAN EVER. GREATER ASSORTMENTS AND MORE DRASTIC PRICE REDUCTIONS BRING PEOPLE HERE AGAIN AND AGAIN. IN SPITE OF HEAVY SELLING, OUR STOCKS ARE STILL LARGE AND WE CAN OFFER YOU GENEROUS SELECTION. IF YOU HAVE NOT BEEN IN, COME TODAY.

Millinery At Half Price

Here is an opportunity to secure your Summer Hat at much less than you expected to pay. There is still a splendid selection of all that is new in head wear All wanted colors and black. Sizes for every head.
CLEARING AT HALF MARKED PRICE.

Pantees At 89c the Pair

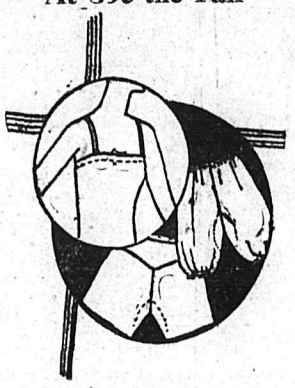

Harvey tailored Pantees. Made of standard quality Rayon. All colors.
JULY SALE PRICE, EACH 89¢

Women's Travel Coats At $24.95 Each

Just in time for travelling or motoring. These are some of the finest Coats we have shown this season. Beautifully tailored of pure wool imported Tweeds. Richly lined with silk crepe. Plain or belted styles. Sizes 14 to 40.
ALL ONE PRICE, EACH $24.95

Fugi Silk Dresses $6.00 Each

Sleeveless Dresses of extra quality Double Fugi. Flare or pleated skirts. White only. Sizes 13 to 19.
SALE PRICE, EACH $6.00

Women's Tub Dresses $1.98 Each

Wonderfully smart little Tub frocks for street or beach wear. Made of fast colored Batiste or prints in a range of styles. Sizes 14 to 40.
SALE PRICE, EACH $1.98

Rayon Pyjamas $2.75 the Suit

Assorted styles and colors. Made of good quality Rayon and nicely trimmed. All sizes.
SALE PRICE, THE SUIT $2.75

Some of the outstanding features provided for the benefit of official delegates and members attending the world's poultry congress at the Crystal Palace, London, in July include:

July 21—Reception by his majesty's government at Lancaster House, St. James, 9:30 p. m.

July 22—H. R. H. the Duke of York officially opens the congress.

July 23—Banquet by his majesty's government to congress official delegates.

July 25—Army and Royal Air Force pageant in the Crystal Palace stadium.

July 28—Handel concert by opera orchestra and choir of 2000 under personal direction of Sir Thomas Beecham.

July 29—Reception and conversazione at the famous Guildhall — guests of the corporation of London.

July 30—Garden party at Windsor castle as guests of his majesty's government.

Mrs. Noel Buxton, chairman of the ladies' sub-committee, has arranged a special program of entertainment for ladies attending the congress which includes many interesting and unusual opportunities.

Working Comfort

No waste of Energy
No loss of Efficiency
No loss of health
if your house is equipped with an

Electric Fan—

We carry only the best lines and the prices range from

$7.95 to $16.75

Columbia Electric — LTD. —

Nelson Kimberley

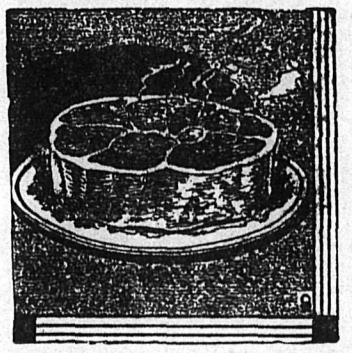

Specials for Saturday

Fresh Killed Spring Chicken 35c per lb.
Fresh Killed Fowl 25c per lb

ROASTS

Fresh Killed Blue Label Graded Beef
Choice Spring Lamb
Prime Young Pork
Choice Young Veal

COOKED MEATS

Cooked Ham, Roast Ham, Jellied Tongue, Jellied Veal, Veal, Ham and Tongue Loaf, Corned Beef, Head Cheese, Bologna, Weiners, Pork Pies and Sausage Rolls.

BURNS & CO., LTD.

Phone 50
Nelson, B. C.

West Kootenay Butcher Co.

Phone 5 Ward St.

Read The Nelson Daily News

Society

(Continued From Page Five)

A quiet wedding was solemnized Thursday morning at 8 o'clock in the Trinity United church when Rev. W. C. Mawhinney united in marriage Edith Emalie Wood youngest daughter of Mrs. Evelyn Wood, Hall Mines road and the late David Wood formerly of Maple Creek, Sask., and Frank George Simms, third son of Mr. and Mrs. George Simms, 618 Latimer street. The bride was given in marriage by her mother while the attendants were Miss Evelyn Wood, only sister of the bride and Wesley Simms brother of the groom. Only immediate relatives of the bride and groom were present at the ceremony. Mr. and Mrs. Simms are spending their honeymoon in Spokane.

* * *

Mrs. J. Thompson Jr., of Howser was a city shopper yesteday.

* * *

J. H. Vivian has left for the Wilcox mine

* * *

Mrs. J. S. Deschamps, Miss Jeannette Deschamps, Miss Thelma Lloyd and Ralph Zoerlin all of Spokane have taken a cottage on the North Shore where they will holiday for the next few weeks.

* * *

Mrs. E. E. Swanson, Nelson avenue entertained informally at the tea hour recently when quantities of summer blooms were used through out the rooms. The hostess was assisted by Miss Maxine Chapman Mrs. Swanson's invited guests were Mrs. Roy Hood, Mrs. Carl Ramsden of Revelstoke, Miss Charlotte Douglas, Mrs. R. B. Peebles, Mrs. Herbert Pitts, Mrs. G. A. C. Walley, Mrs. J. Brown, Miss Heclen Murphy, Mrs. R. R. Brown, Mrs. D. Townsend, Mrs. Nelson Ball, Mrs. R. McEwan, Mrs. J. Morris, Miss Maxine Chapman, Mrs. A. G. Lambert, Miss Irene Edmundson, Miss Dorothy Gebbie, Mrs. J. Laughton and Miss Jean Lambert.

* * *

Perry Leake of Balfour was in town yesterday.

* * *

Mr. and Mrs. S. Dawe, Miss Daisy Dawe and H. Dawe who have been the guests of Mr. and Mrs. Donald Ure, Kerr Apartments for the past two days left yesterday for their home in New Westminster.

* * *

S. H. Tattrie of Sandon was in Nelson on Wednesday.

* * *

Miss Dorothea Sandercock who has been teaching school in Woodrow, Sask., has returned to the city.

* * *

W. W. Powell of Spokane was in town on business on Wednesday.

* * *

Miss Ruth Orr left last evening for Vancouver.

* * *

Mrs. C. J. Campbell of New Denver accompanied by her guests of Vancouver were visitors in the city yesterday.

* * *

Mr. and Mrs. I. Hanna of Cranbrook who have been the guests of Mr. and Mrs. J. Fielding Carbonate street have left for Kingsgate where they will visit their son Hugh prior to returning to their home in Cranbrook.

* * *

A. T. Erickson of Nakusp was in town on business yesterday.

* * *

Mrs. Don Forteath of Robson passed through the city yesterday on her way to Kaslo where she will visit friends.

* * *

Mr. and Mrs. T. A. Weaver of Salt Lake City were visitors in town yesterday.

* * *

Mrs. K. Fleck and Miss Norah Budd spent Wednesday at Balfour the guests of Mrs. J. C. Forbes.

Ainsworth

MEETING
TONIGHT
8 P. M.

In Interests of
W. K. Esling
Conservative Candidate for Kootenay West

SPEAKERS
Col. Fred Lister, M.P.P.
Mrs. R. W. Chalmers
and others

PILES I guarantee, in writing, to cure your piles or refund the fee. Nurse in attendance for women. Write for free booklet. Frank Rose, M. D. rectal specialists, 404 Ziegler Building, Howard and Riverside, Spokane.

So important in summer ...
deodorizing sanitary protection

Avoid all danger of offense in summer!... this new, deodorizing pad makes it easy to be safe

SUMMER makes certain days particularly trying to dainty women. It is then you learn really to appreciate Kotex!

You learn to depend on Kotex for complete deodorization ... to save you from all danger of offense.

Kotex is rounded and tapered so no revealing outline shows, even under summer's filmiest frocks.

Kotex, too, is so wonderfully comfortable, so light and cool and dainty! And it disposes instantly. Try this new Kotex! It offers a world of comfort. Kotex Company of Canada, Limited, Toronto, Ontario.

INCONSPICUOUS ...
1—Designed to remain inconspicuous under slenderizing summer frocks.
2—*Safe, secure* ... keeps your mind at ease.
3—*Kotex filler* is far lighter and cooler than cotton, yet absorbs 5 times as much.
4—*In hospitals* ... Kotex is the identical material used by surgeons in Canada's leading hospitals.

Kotex—60c for 12—at any drug, dry goods or department store. Kotex Super-Size—75c for 12.

Made in Canada
KOTEX
The New Sanitary Pad which deodorizes

Best for your home!

.. brings Healthful Cleanliness

Old Dutch Cleanser is best for your home ... because it cleans safely ... use it on any surface on which water may be used. Old Dutch contains no harsh grit; it doesn't scratch. Old Dutch has no equal for cleaning porcelain and enamel, kitchen utensils, floors, refrigerators, painted walls, woodwork—in fact it is your biggest help for all housecleaning.

Old Dutch is best for your hands, too ... because it is free from caustic and acid... it doesn't roughen or redden the skin.

KEEPS LOVELY THINGS LOVELY

Old Dutch preserves the original lustre and color of beautiful surfaces—an important assurance, these modern days.

It is economy to use Old Dutch Cleanser ... because it goes further and lasts longer. Keep a package of Old Dutch in the kitchen, bathroom and laundry—save yourself time and steps.

MADE IN CANADA

Social Events of Trail City

TRAIL, B. C., July 10.—Mr. and Mrs. W J Owen of Riverside left this morning by stage to spend a few days in Spokane.

* * *

Mr. and Mrs. L. Patterson of Colville are the guests of Mr. and Mrs. C Landucci at their home here

* * *

Mrs H. Clark and daughters, Jean and Constance, are spending the summer months at Willow Point.

* * *

Mrs. C. Lauriente returned yesterday from Spokane, where she has been visiting friends. Miss Dora Auro accompanied her home and will be her guest for a few days.

* * *

Mr. and Mrs. Claude Johnson of Spokane are Trail visitors today.

* * *

TRAIL HOUSES AND LOTS. INSURance. Notary. J. D. Anderson, Trail. (12901)

* * *

Hector Henry left this morning by stage for Spokane, where he will spend his vacation.

* * *

A. E. Crane, who has been spending a few days in Trail, left this morning for his home in Seattle.

* * *

Mrs. J. Ferguson is spending a few days in Nelson.

* * *

Mr. and Mrs. J. H. Rowbottom of Vancouver arrived in Trail last night. Mr Rowbottom will take over the management of the Liberty theatre immediately T. A. Fulton is at present in Vancouver on business prior to leaving for a vacation in England.

* * *

Celebrating her eighth birthday, Bernadine was guest of honor at a birthday party yesterday at the home of her parents, Mr. and Mrs William Barchard, Hanna bench. Games were played during the early part of the evening. Refreshments were served by Mrs. Barchard. A larg birthday cake centering the table, and beautiful floral decorations completing a lovely color decoration scheme, were the gifts of Mrs. Laarz and Mrs. F. Grant. The guest list included Vivian Matkin, Mary Broadwood, Dorothy Laarz, Lillian Crabbe, Dorothy and Jimmie McCallum, Viola and May Stewart, Mrs F. Grant, Mrs. J. B. Thompson, Mrs J Brace-Girdle, Mrs J C McCallum, E Barnes and E. Kershaw. Mrs. Barchard was assisted in serving by her daughter Miss Phyllis The party culminated in an automobile trip which was greatly enjoyed.

* * *

Among those visiting the Boy Scout camp at Sunshine Bay yesterday were E. L. Hodge, scout commissioner; Walter Brown, secretary of the Trail local association, and Rev. N. D. B Larmonth Mr Larmonth expects to spend two or three days with the boys at camp

* * *

Mrs. A. Minton returned to her home in Calgary last night after a two month visit in Trail spent at the home of her son and daughter-in-law, Mr. and Mrs. C. J Minton

EXPECT EARL OF STAIR IN TRAIL

TRAIL, B. C., July 10.—The Earl of Stair and Lady Stair are expected to reach Trail this afternoon. They are en route home to Scotland after a trip which has taken them to the coast and will be the guests of Mr. and Mrs. James Buchanan of Tadanac until tomorrow, when they will leave by motor for Banff.

While in Trail they will visit the farm of the Consolidated Mining & Smelting company at Warfield and inspect the company's Ayrshire herd.

The Earl of Stair is a prominent breeder of Ayrshire cattle on his Scottish estate and has made a number of shipments of pedigreed Ayrshires to British Columbia recently in conjunction with Capt. J. C. Dunwaters of Fintry, Okanagan Lake.

T. L. BLOOMER AND WIFE RECIPIENTS SPLENDID GIFTS

Brotherhood of Locomotive Firemen and Enginemen Honor Retired Member

A delightful social affair was held in the Memorial hall last evening by the Ladies' society of the Brotherhood of Locomotive Firemen and Enginemen, honoring Thomas L. Bloomer on the completion of 42 years service with the Canadian Pacific Railway. The members of the brotherhood took this opportunity of showing their respect and appreciation of Mr. and Mrs. Bloomer by presenting them with a Chesterfield chair and reading lamp. The ladies of the society, through Mrs. W. Graham, presented Mrs. Bloomer with a beautiful bouquet of flowers.

REFERS TO LONG SERVICE

C. G. Munro occupied the chair on this happy occasion referring to the long and splendid services rendered by Mr. Bloomer, not only for the organization by for labor at large throughout the province.

The assisitant superintendent, Palmer Lindsay, also a fellow member, made the presentation on behalf of the order, and congratulated Mr. Bloomer on his splendid record as an engineer of the C. P. R. and also thanked him for the valuable services rendered to his organization through his work on the legislative committee during the last 20 years. He regretted the absence of J. Ivan MacKay, superintendent, at this occasion. He said that Mr. Bloomer's record with the company was an enviable one covering 42 years of active service. He paid tribute to his clean record and the fact that Mr. Bloomer retired with the best wishes of the officers and 59 merit marks to his credit. He wished him long years to enjoy the pension that the C. P. R. provided for its older employees.

MR. BLOOMER REPLIES

Mr. Bloomer suitably replied in his usual quiet manner, giving a resume of the past conditions in the history of the brotherhood that he has served by holding office continually for 20 years as legislative representative. He was a charter member of the lodge when it was formed. He thanked the membership for himself and on behalf of Mrs. Bloomer for the manner in which they had so ably showed their appreciation for anything that he had been able to do for them, and wished them continued success as an organization.

A very pleasant evening followed at cards, after which supper was served by the ladies of the society.

CONSOLIDATED HERD ANNEXES PRIZE RIBBONS

Wins Junior Championship and Two Reserve Prizes, Calgary

TRAIL, B. C., July 10.—Swinging along the prairie circuit, the Marysville show herd of the Consolidated Mining & Smelting company won a junior championship and two reserve titles at the Calgary fair, in addition to carrying off 11 first, seconds and thirds, and a number of what Angus Hay, Marysville manager, described in a telegram to William Forrest as "other tail end prizes."

The telegram stated six strong herds were showing. The Consolidated entry won first as a herd, and third for breeders' herd. The four calves entry was second.

The individual prizewinners were:

Lakeview Reuban, mature Ayrshire bull, first, and reserved championship.

Braemore Marion, junior yearling heifer, first and junior champion.

Marysville Red Rose, senior heifer calf first and reserve junior champion.

Springbank Betsy Brown, mature Ayrshire cow, third.

Sylvan Crest Wilma, three-year-old, second

Glen Campbell Memory Girl, two-year-old, second.

Marysville Wyllie, senior heifer calf, second.

Bella's Review, junior bull calf, third.

Mr. Hay concluded his telegram with: "Everything fine, Old Timer. All miss you."

PAY TRIBUTE TO 'GRAND OLD MAN' OF NEW ZEALAND

WELLINGTON, New Zealand, July 10 —(Canadian Press Cable via ReRuters) — Great crowds, silent with emotion lined the streets of Wellington today when the body of Sir Joseph Ward, New Zealand's "grand old man" and former prime minister, was taken on board a steamer for Littleton, New Zealand where burial will take place.

The body had been lying in state at the parliament buildings.

KASLO

MEETING
Saturday, July 12
8 P. M.

SPEAKERS
W. K. Esling
Conservative Candidate for Kootenay West
George H. Morden
Mayor of North Vancouver
Capt. J. Fitzsimmons
M.P.P.
Col. Fred Lister
M.P.P.

PIONEER MASON'S DAUGHTER

After travelling from Long Beach, Calif., alone, Miss Mary Mercer Wilson, 85 years old, whose father, the late William Mercer Wilson, was first grand master of the Masonic Grand Lodge of Canada, is in Toronto for the Grand Lodge meeting, about July 16.

BRUCE AND NIECE 'DROP IN' COAST

VANCOUVER, July 10—Lieutenant Governor Randolph Bruce and his niece, Miss Madge Mackenzie, paid a surprise visit to Vancouver his morning They scomed into False Creek in a seaplane.

"It was delightful" his honor exclaimed as he clambered from the plane, which arrived at the foot of Broughton street at 11:35 a.m. "I have made the trip from London to Paris, but it was not half as beautiful as this flight through the gulf islands."

It was Miss Mackenzie's first airplane trip and she expressed herself as pleased with the mode of travel. "I think it should be the regular way to come from Victoria," she exclaimed.

CROP REPORTS

OTTAWA, July 10—Telegraphic reports from correspondents were received as follows:

Brandon—Weather very warm with severe electric storms in many places. Hail damage more prevalent than usual and recent rains not evenly distributed. In most favored section crop of all kinds making remarkable growth and much wheat and considerable barley in head.

Morden—Wheat well advanced. Early varieties filling. Marquis headed out. Barley heading. Oats in short blade. Some fields heading. Corn making good growth. Considerable hail damage in some areas. Some stem rust pustles showing up.

Regina—Weather conditions during the past week have been favorable for growth and with more generous precipitation crops have shown some improvement. Wheat in central, south central and central southwest is patchy and uneven due to drought and blowing earlier in the season and in these districts ideal conditions of moisture and temperature are necessary to produce even an average crop. There are, however, some promising crops in the northern and eastern sections of the province where moisture conditions have been more favorable. Crops on the whole appear to be about as early as the average. About 75 per cent is now in the short blade and 25 per cent is in head.

Indian Head—Weather conditions and beneficial rains during the past week have improved crop conditions. Crops in spotty sections of southern Saskatchewan needing moisture. Considerable hail damage in the past few days.

Swift Current—With high temperatures and moisture still available from rain of June 28, all crops making rapid progress. Wheat practically all in head 18 to 24 inches high. Good rains needed in next weeks to fill wheat. Rye harvesting starts within a week. Crop poor.

Scott—Nursed by frequent showers and warm weather, grain crops have made excellent growth during the past week, but on July 7, some 15 miles north and a similar distance south, a devastating hail storm destroyed thousands of acres of grain although immediate vicinity suffered no damage. but received gain.

Edmonton — Higher temperatures and frequent showers feature the weather report. Crop outlook continues to improve. South and southeastern Alberta has received temporary relief from drought. Further moisture needed. Central and eastern parts receive sufficient rain. Areas which survived severe winds making good progress, considerable area reseeded. Western and northern parts are receiving needed warm, bright weather, early varieties of wheat are in head, others in short blade. Coarse grains doing well. Haying in progress some hail damage.

Lethbridge—Showers first of July fairly general over southern Alberta, but hot, windy weather has more than offset effect. Nanton and Claresholm districts are good, Pincher creek, Cardston, Magarth, and Milk river districts fair, but crops in remaining area went back during past week. All wheat heading short. Stubbles in crops practically gone.

Lacombe—Weather still very dry with only 5.7 inches rain since January 1. Some heavy showers in district but heavy general rain very badly needed. Wheat 80 per cent in head, oats and barley in shot blade. All grain very short.

PIMPLES
Actually See Them Vanish
Pimples ended so quick by "Soothe-Salve" you can actually see them dry up. Many go overnight. Get "Soothe-Salve" from druggist today. New skin beauty tomorrow morning.

DROP IN WATER LEVEL, STEADY

Dropping almost an even inch a day since Monday, the water level of the West Arm here Thursday stood at nine feet 7¾ inches above zero. Monday the water level was nine feet 10¾ inches; Tuesday nine feet 9⅝ inches and Wednesday nine feet 9¾ inches.

AMERICA'S BIGGEST SELLER!
Hop flavored and plain

Full 3lbs.

when

it's one of those ninety-in-the-shade days and you don't know what you'd like for lunch, just try a bowl of crisp Kellogg's Corn Flakes. With cool milk or cream and a bit of fruit. You'll notice new enthusiasm from your appetite and you'll feel better all afternoon. For Kellogg's are extra easy to digest. They help you keep cool when

it's hot

Kellogg's

CORN FLAKES

KELLOGG'S Corn Flakes are delicious for breakfast, lunch and supper. Ideal for the children's evening meal. And just try a bowlful when you want a bed-time snack.

Made of wholesome corn, one of nature's finest grains. Toasted. Crisp and crunchy.

Always look for the red-and-green Kellogg package. Oven-fresh in the inner sealed waxtite wrapper. At all grocers. Served by hotels, cafeterias, restaurants — on dining-cars. Made by Kellogg in London, Ontario. The *original* Corn Flakes.

—SPORTS—

TIL FOOTBALL 'AMS PREPARE OR NEW SERIES

Me Leafs May Be in chedule Again; Would Split Uniteds

PSPECTS GOOD FOR 'AIR OF NEW TEAMS

Rland Avenue and Rossnd May Enter Team in Series

AIL, B. C., July 10.—Arrangeis for the Schofield cup socseries are now being made and lined up. The annual cup s will follow the Dodmead d race, now drawing to conion with the Thistles far in lead.

veral interesting developments foreseen as the teams begin to up for the new series. There likelihood of at least one new , and possibly one other, as as the revival of another.

here are persistent rumors that Maple Leafs will reorganize for cup play. So far definite action yet to be announced.

ELOPMENT QUARREL

oposal to reorganize the Maple is is a development of the h" Milburn suspension case. lburn, a United forward, was red to appear before the exive after being sent from the for engaging in fisticuffs. He d to do so, though his oppon- Bill Aitken, did so. Bill had ay off for a game or two, but now playing again. Milburn ned he was not officially notiat he was to appear before executive, though the execuheld he had been given same e as other players, through team managers.

e resulting entanglement, it is has caused a split in the s of the Uniteds, for years of the most sportsmanlike s in Trail, but now developing t football lawyers.

ES OUT

k Stiles, stalwart of the team, declared he will withdraw. Dick threatened to pull out of the several times, but he seems mean it this time. He intends, believed, to give his attention the development of a strong or team to meet Nelson for ession of the Butorac cup.

llowing the split in United s the suggestion was made that Maple Leafs should be reorzed. This would practically n putting the Uniteds out of ness, for when the Leafs went pieces last year following intertroubles the Uniteds snatched a number of the players.

AFFECT OTHERS

organization of the Maple Leafs t also mean withdrawing from r teams, but this is seen as a er remote possibility.

together, while reorganization of Maple Leafs would be far from ssible, it would be difficult, a possibility, but as yet hardprobability.

ere are, too, rumors of the nization of a team on Rossavenue. Three or four years a team was entered from this on, and while it was pretty h of a loss as far as getting ts was concerned, it was a big ess from the sport point of . The boys who played on that took their beatings in good t and manged to get a whole of fun out of their games. The y of another team would be omed generally.

SLAND MAY ENTER

ossland also may break into the e. There are a number of good ballers in Rossland and they really anxious to play as a land team. There are difficulto be overcome, but those culties have been met and beatbefore and there is no reason they can't be again.

wo years ago Rossland played he Trail league with indifferent ess. It is believed, however, if organization is completed time the team will prove a factor in the cup series.

nistles, it has been suggested, uld break up so as to bring the ngth of the teams more even. suggestion is not enthusiastireceived by the team, how-

CHERS LOOK GOOD

Andrews, third in the league, undoubtedly carry on, for if eds split with the reorganiof the Maple Leafs, the team ld be in a very favorable posi-

ood Butchers have practically pleted organization, bringing the n to a strength hardly realized by the team itself. The chief acle to their success is an inority complex induced by two ons of cellar occupation. The blood in the team may change into a superiority complex, ever, if given a little encouragt.

NIOR FOOTBALL TEAM IS CHOSEN

ong Aggregation Will Play in Opening Game at Trail Saturday

lson Junior representative soc- team has been announced for opening game of the West enay league at Trail Saturday. Nelson team is a strong aggreon and is expected to give the l boys a hard battle for the rac cup and the Thomson als emblematic of district suacy. A. Wallach reported Thursthat no one had yet offered to transport the local boys Trail.

cal team is: Morris, goal; C. say and A. McLean, backs; C. an, J. Whitfield, A. McInnes, backs; P. Saare, J. Bates, S. mpson and W. Gillett, forwards. Harris center and B. Bingham e.

SPEED BOAT QUEEN

Marion Carstairs, who is putting her speed boats through their paces at Muskoka Lakes, Ont., in readiness for the races at Detroit.

SUNDAY BALL GAME HERE IS SECOND LAST

Cusick Plays in Second and Last Game With Nelson; Lost Last One

Nelson senior baseball team will play its second last game in the Canadian-Washington International league here on Sunday against Cusick. In the first game played between these teams early in June Nelson chalked up a 6-5 win.

The only other game to be played in the league on Sunday will be Colville at Ione, Chewelah drawing a bye.

CANADIAN TEAM GETTING READY

BISLEY CAMP, England, July 10 (C P cable)—The members of the Canadian Bisley team today seized the opportunity of practice to be in readiness for a heavy program tomorrow, when the main event will be shooting for the Donegall cup.

Today's weather was cold and the sky cloudy but this did not prevent the arrival of a large number of spectators, including many persons in public life and business, who desire to see the important lays of the match which are just beginning.

Winchester college team won the Ashburton challenge shield, a 200 and 500 yard shoot, after a close fight. It was a red letter day for Winchester as a team from the college also won the "Cadets" challenge trophy, for the members of the officers training corps, and a Winchester team tied with charterhouse college in the "Country Life" challenge tropsy. The Earl Roberts challenge cup, donated in 1904 by the late field marshal, was won by the Small Arms School corps.

CRANBROOK NINE RECEIVES BEATING BY TEXAS GIANTS

CRANBROOK, B. C., July 10—In a second game with the Texas Giants Cranbrook district All Stars were defeated 14-4 at Cranbrook Tuesday evening. The game was witnessed by a large number of spectators. Several costly errors by Cranbook players allowed the Giants to pile up the score. The Cranbrook nine played a much better game than on previous occasions. Cranbrook's battery was Hydron, Genest, and Thompson.

HOW THEY STAND?

NATIONAL LEAGUE

	W	L	Pct.
Brooklyn	45	29	.608
Chicago	45	33	.577
New York	42	35	.545
St. Louis	40	35	.533
Boston	36	39	.480
Pittsburgh	34	41	.453
Cincinnati	31	43	.419
Philadelphia	28	44	.389

AMERICAN LEAGUE

Washington	52	26	.667
Philadelphia	54	29	.651
New York	45	33	.577
Cleveland	39	40	.494
Detroit	36	46	.439
St. Louis	32	48	.400
Chicago	29	46	.387
Boston	30	49	.380

OUTSIDERS WIN, CALGARY

CALGARY, Alta., July 10.—Outsiders triumphed in five of the seven races staged at Victoria park on Thursday, the fourth day of the Calgary exhibition and stampede meeting. Lucky Play and Jody Sinclair were the only favorites who came through as anticipated, the former paying $4.00 and the latter $4.30.

Harvey Steadman provided the bigges upset, paying $19.10 in winning the opening event. Black Doctor, Croissantanis, Koko and Captain Somers also paid fancy prices.

SOMMERVILLE IS IN LEAD, TORONTO

TORONTO, July 10—Ross "Sandy" Somerville of the London Hunt club, led the field at 180 today in the qualifying round of the Ontario amateur golf championship, played over the Scarboro links. Somerville, who has held the title for the past three years, swept over the course in par, to equal the course record of 72.

GIANTS WIN BY 19-8 OVER THE PHILLIES CREW

Chuck Klein, with 25th Homer Takes Lead in National League

PHILADELPHIA, July 10— New York Giants handed the Phillies a thorough beating today 19 to 8. The Giants pounded three pitchers for a total of 26 hits. In the sixth, Chuck Klein hit his 25th home run with two on base in the sixth, giving him the league lead.

		R	H	E
New York	22 (10) 102 020—	19	26	1
Philadelphia	000 003 113—	8	16	5

Donohue and Hogan; Willoughby, Speece, Sweetland and McCurdy. Only one game today.

BIG SIX BASEBALL

BY THE ASSOCIATED PRESS

The Philadelphia pair, Frank O'Doul and Chuck Klein again batted hard yesterday to improve their position in the Big Six standing by a few points while their third place rival, Babe Herman, had a day of scheduled idleness. Each went to bat five times, made three hits and scored twice. Klein's blows included his 25th homer of the year, which gave him the National league lead. O'Doul's average jumped four points to .407, while Klein's three points put him at .402. Al Simmons held his own in fourth place with a .390 average by getting two hits in five times up. Sam Rice, the only other active member, lost ground, dropping two points to .381 as he made only one hit in four attempts.

THE STANDINGS

	G	B	R	H	Pct.
O'Doul, Phillies	69	273	64	111	.407
Klein, Phillies	72	31	76	121	.402
Herman, Robins	73	295	72	117	.397
Simmons, Athletics	68	264	73	103	.390
Rice, Senators	72	294	67	112	.381

MEXICAN TEAM IS BEATEN

MINNEOLA, L. A., July 10.—The Marte soccer team from Mexico lost to the New York Nationals by the close score of four to three at the polo grounds tonight before 2000 people in the fourth game of its invasion of the United States and Canada.

Big League BASEBALL The "Bean Ball"

By AL DEMAREE
(Former Pitcher New York Giants)

The "bean ball" or "duster" has always been a time-honored practice of pitchers in the major league. While as great a pitcher as Christy Mathewson did not believe in it, and never employed it, all of the great managers believe in it and insist that their pitchers use it.

"Make 'em respect you," was the late Pat Moran's slogan. "Don't let em get a 'toe-hold' at the plate. The batters will knock you out of the park if they can. They have no mercy on the pitcher, so throw at their heads and knock 'em down."

The "bean ball" is really a fast ball thrown at or near the batter's head to drive him away from the plate and intimidate him. Pitchers use it when the batters are hitting them too freely and have too much confidence at the plate.

While I do not subscribe to this practice and rarely used it myself, the pitching art. Many managers it seems to be a necessary part of will fine a pitcher if he does not use it when he has the batter in "the hole."

Other pitchers find more success in driving a batter away from the plate by throwing a fast ball at his shins. It certainly prevents them from getting a "toe hold." However, this is all up to the individual pitcher, as to what strategy he needs to be successful.

Save this Big League Baseball series, another will appear Tuesday.

Al Demaree has prepared a free illustratel leaflet on "Batting" which will improve any boy's percentage. Send for it. Adress Al Demaree, in care of this paper, and be sure to enclose a self-addressed, stamped envelope.

CHAMPION BLUENOSE

An exclusive picture of the champion racing schooner Bluenose, taken when the vessel was ashore at Point Roche, Placentia, Bay, Newfoundland.

PLAYGROUNDS TRAIL, BUSY ON PROGRAMS

Events Each Friday; Include Track and Field; Girls Are Keen

TRAIL, B. C., July 10.—Swinging into line, the summer playground activity here directed by G. D. Johnson, school physical director, is engaging a large number of boys and girls

In Monday's baseball game the Colombos defeated the Camels 8-4. The Camels got their revenge by beating the Colombos at dodgeball.

Wednesday they divided honors again, Colombos winning the baseball 8-3 and Camels taking the dodgeball game. They drew 1-1 at football.

The girls' games Tuesday also were even. Shooting Stars beat the Sars 18-17 at baseball, and the Stars turned around and won the dodge ball game.

There are also a number of pick-up teams each morning playing baseball, lacrosse and so on.

TRACK AND FIELD

Two track and field events are to be held Friday for boys and girls 15 and under. This week the 100-yard dash and the high jump will be contested, ribbons to be given for first and second places. There are four classes—eight and under, 10 and under, 12 and under and 15 and under.

The kite contest is to start Saturday morning.

The most reliable teams now competing under Mr. Johnson's direction are:

BOYS' CLASSES

Camels—John Bolano (c), Martin Johnson, Parry Williams, Harvey Morrish, Bobby Kendall, Fred Smith, Buddy DeVito, Russel Deans and Cecil Martin.

Colombos—Tony Ludovici (c), John Olsen, Sandy de Pasquale, Paddy McIntyre, Ernest LeRose, James Livingstone, Don Mandeville, John Hoodykoff and Fred Plastin.

GIRLS' CLASSES

Stars—Margaret Williamson (c), Irene Moorcroft, Pat Andrews, Gerda Sather, Lily Adamchuk, Peggy McGovern, Rena Baggio, Lora Malakoff, Olga Ponak and Vera Sookeroff.

Shooting Stars—Lily Saprunoff (c), Jeanne McLean, Mary Yikten, Isabelle Page, Mary Watson, Edith Kennedy, Jean Hood, Edel Sather, Kate Zuk and Dalla Nezziro.

TENNIS TOURNEY IS INTERESTING WEEKEND EVENT

Sunset Club of Spokane Play Return Matches at Golf Club Courts

The Sunset Tennis club team of Spokane coming here tomorrow will play a friendly return tournament with the team of the Nelson Tennis club on the courts at the Golf club, starting Sunday morning.

All plans are made to welcome the American team that so cordially received the Nelson netmen a couple of weeks ago when a tournament was played with the Sunset club in Spokane. That tournament resulted in a 6-3 win for the Spokane men.

On Sunday a total of nine five set matches will be played and from the quality of the play that resulted in the tournament in Spokane where asphalt courts were used, the Golf club should see some fine exhibitions throughout the day.

The visiting team will be entertained at a banquet here tomorrow night.

LOS ANGELES IS STOPPED

LOS ANGELES, July 10—Ruby Kallio, veteran Seattle right hander slowed Los Angeles hitters to a walk here today, limiting them to six hits for a 7-1 victory. The Pacific Coast league leaders used three hurlers.

At Oakland Howard Craghead held the Missions to four hits and the Oaks scored their third straight victory 2-0. The game took only one hour and ten minutes.

Portland hit Johnny Miljus hard in the early innings at San Francisco today and took the second successive game from the seats, 6-2.

The Seals' infield permitted five bobbles to aid the Ducks' scoring.

ATTEMPTED SUICIDE THEN HE SLASHED WIFE WITH RAZOR

WINNIPEG, July 10—Joe Borowsk, 27, who slashed his wife with a razor when she sought to halt his suicide attempts, will face a charge of attempted murder when he is released from hospital police stated today. In hospital, Borowski, and his wife tonight were reported doing fairly well

SAYS HORNSBY IS THROUGH

CINCINNATI, July 10.—The Inquirer says rumors current among members of the Chicago Cubs here were that Rogers Hornsby never would play another game for the team even if his injured leg yielded to treatment before the current season ends.

The paper says Manager Joe McCarthy refused to discuss the matter but intimated there would be a sensational story about Hornsby before the season is over.

ATHLETICS BEAT YANKEES 9 TO 1; BOSTON DEFEATED

St. Louis Noses Out Chicago 7-6; Cleveland Beats Detroit

NEW YORK, July 10—Athletics gained an even break in their four game series with the Yankees by winning the final game for today 9 to 1.

George Earnshaw scored his 12th victory of the year and missed a shutout by allowing the Yanks to combine two of their three hits with a pair of Philadelphia errors in the ninth inning.

		R	H	E
Philadelphia	104 022 000—	9	12	2
New York	000 000 001—	1	3	1

Earnshaw and Cochrane, Pennock, Carroll, Holloway and Dickey.

BLUEGE HITTING WELL

BOSTON, July 10—Ossie Bluege's big bat gave Washington Senators a 7 to 2 win over the Red Sox here today in the final game of the series between the clubs.

Bluege's home run and two doubles drove in four men and he scored twice himself.

		R	H	E
Washington	100 200 004—	7	10	0
Baston	101 000 000—	2	7	0

Hadley and Spencer, McFayden and Heving.

CLOSE VICTORY

ST. LOUIS, July 10—St. Louis Browns opened their home stand with a 7 to 6 victory in the tenth inning over the Chicago White Sox, largely due to the power of Ted Gullic's bat. Gullic entered the game in the eighth as a pinch hitter and his single tied the score. He came up in the tenth with the score still tied and slapped out a home run for the winning score.

		R	H	E
Chicago	000 011 301 0—	6	11	2
St. Louis	100 020 021 1—	7	11	2

Faber, McKain, Henry and Berg, Tait, Stewart, Kimsey and Ferrell.

DETROIT, July 10—Cleveland took its third straight game today winning a hitting bee from the Tigers 6 to 5, to open a two game series. Each team smacked out an even dozen safeties including a home run by Morgan, his 15th of the season.

		R	H	E
Cleveland	302 001 000—	6	12	1
Detroit	100 001 030—	5	12	1

Shoffner, Miller, Bean and Myatt, Hogsett, Herring, and Hayworth, Desautels.

BASEBALL

AMERICAN LEAGUE
Washington 7, Boston 2.
Cleveland 6, Detroit 5.
St. Louis 7, Chicago 6.
Philadelphia 9, New York 1.

NATIONAL LEAGUE
New York 19, Philadelphia 8.
(Only one game played.)

AMERICAN ASSOCIATION
Kansas City 1, St. Paul 4.
Louisville 6, Columbus 5.
Milwaukee 1, Minneapolis 11.
Toledo 11, Indianapolis 4.

INTERNATIONAL LEAGUE
Jersey City 0, Toronto 1.
Reading 5, Rochester 2.
Newark 14, Montreal 9.
Baltimore 7, Buffalo 10.

PACIFIC COAST LEAGUE
Missions 0, Oakland 2.
Seattle 7, Los Angeles 1.
Portland 6, San Francisco 2.

MALTED MILKS . . . .

Drop in on these warm days and try one of our delicious Malted Milks. They will refresh you immensely.

GELINAS
TOBACCONISTS

ARMOUR, SMITH LEAD FIRST DAY IN U. S. GOLF

Break Course Record With 70; Bobby Jones Finishes in 71

INTERLACHEN CLUB, Minneapolis, July 10—(By Allan Gould, Associated Press sports editor)—Down through the blazing glare of one of the hottest days in the history of the United States open golf championship, two lean sharp shooting veterans of the old Scotch school, black thatched Tommy Armour and fair haired MacDonald Smith, matched stroke for stroke to take the lead for the first 18 hole round of competition and steal the sweltering show for the day from the king himself, Bobby Jones.

Armour and Smith finished within a few minutes of each other late in the day with identical scores of 37-33-70, two under par for the Interlachen course. Their golf over the tough last nine, where each clipped three strokes from Old Man Par to break the old course record for the third time in the day, enabled each to overtake Jones. Bobby's scores of 34-37-71 set the pace early in the day and was touched only by Wilfred (Whiffy) Cox, Brooklyn, N. Y., professional, also with 34-37. Then the heat wave began to produce inspiring results on the games of the two Scotchmen.

Facing only an outside chance of getting front of the last nine, 35-year-old Tommy Armour of the Edinburgh Armours, put on one of his typically fighting finishes, with an eagle three on the 484 yard eleventh, due to a 20-foot putt after an amazing No. 2 iron to the green; then a birdie 3 that he needed on the hole to take the lead.

Even with Armour for 10 holes, 38-year-old MacSmith of the Carnoustie Smiths, put on a spectacular series of recoveries and an exhibition of putting that gave him four birdies in five successive holes.

JONES FORCED OUT

Jones, facing as stern a challenge as he ever has had for the crown, was forced out of the spotlight that he shared most of the day with Cox, but he nevertheless served notice that he is strictly "on" his game and prepared to fight it out for the rest of the bunkered battle with the best of them. The great Georgian's 71 represented as fine an exhibition off the tees and through the fairways as he has ever given.

Cox, matching strokes with Jones all the way as he shot steadily at times brilliantly, sustained his reputation for par-cracking and established himself in the very front rank of the contending brigade. With a double tie existing for first and third place—in the Armour-Smith and Jones-Cox—fifth place mound another group wiht par figures 72 to their credit.

This list included the big boy from Missouri, Horton Smith, along with the dangerous Walter Hagen, Light Horse Harry Cooper, John Rogers of Denver, who also had an incoming 33 to his credit, and George M. Smith of Chicago, bobbing up unheralded as a threat.

GEORGE HARLOW AS EX-MOUNTED POLICE OFFICER

Nelson Heivyweight Is Due to Fight at Spokane on Wednesday

The following from the Spokane Spokesman - Review concerning George Harlow, Nelson's heavyweight boxer, is of interest to Nelson fans:

"Supporting the main event between Ray McQuillan of Denver and Young Mike Hector of San Francisco, welterweights, at the next Dishman Athletic club smoker at the Dishman arena Wednesday evening, July 16, will be a double semi-windup.

"George Harlow of Nelson, B. C., formerly a member of the Royal Northwest Mounted police, will make his debut in an American ring against Bill Shephard of Oakland, a promising heavyweight of California circles, in one six-rounder, with Rudy Vastano, hard-punching soldier from Fort Wright, tangling with Cyclone Joe Coffman of Portland in the other.

"Announcement of the three top scraps of the five-bout card was made yesterday by Oscar Levitch, manager of the Dishman club.

"Harlow is the first member of the mounted police to enter the pugilistic game. The royal mounties have long been noted as fighting men and Harlow is said to live up to all the tradition of the service. The Canadian battler will arrive this morning and will immediately start working out at Dempsey's gymnasium on Main avenue.

"The battle between Vastano and Coffman brings together two sluggers and their scrap should be filled with action. Coffman recently gave Don Fraser a terrific fight and he holds a victory over Frankie Holland.

"McQuillan has appeared here before, fighting a great battle against Fraser about a year ago. His most recent achievement was a knockout over Herman Ratzlaff in Portland.

"Young Hector comes with the reputation of being a puncher and was one time welterweight champion of the Pacific fleet."

JACK BERG WINS

NEWARK, N. J., July 10—Jack (Kid) Berg, Whitechapel flash, outpointed Henry Perlick of Kalamazoo, Mich., in a ten-round billed as for the "junior welterweight championship of the world" at Dreamland park here tonight. Berg weighed 139½ Perlick 141.

KID CHOCOLATE WINS

BUFFALO, July 10—Kid Chocolate knocked out Vic Burrone of New York, in the third round of a scheduled ten-round bout here tonight. Burrone was troublesome only in one round, the first. After that Chocolate deliberately and systematically cut him down. He was down three times in the third.

Chocolate was unmarred and gave a wonderful exhibition of boxing and sharp hitting The Cuban weighed 125, Burrone 130.

CUNARD

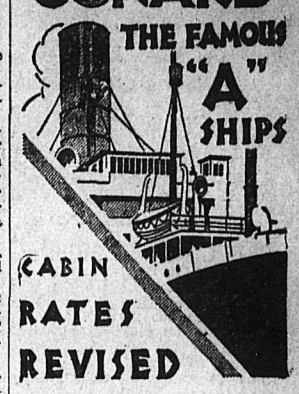

CABIN RATES REVISED

WEEKLY SAILINGS TO EUROPE

ALAUNIA + ASCANIA
ANDANIA + AURANIA
ANTONIA + AUSONIA

New Cabin Class mimimum rates—to North British Ports, $130. To the Channel Ports, $135. No change in luxury of accommodation, or excellence of menu and service.

Special rebate of 12% on round trip Cabin Class bookings during the ten off-season months. Tourist Third Cabin rates also adjusted.

Weekly sailings from Montreal (and Quebec)

Book through The Cunard Line, 622, Hastings St., W., Vancouver, (Telephone Seymour 3648-9), or any steamship agent.

CUNARD
CANADIAN SERVICE
CABIN + TOURIST THIRD CABIN + THIRD CLASS

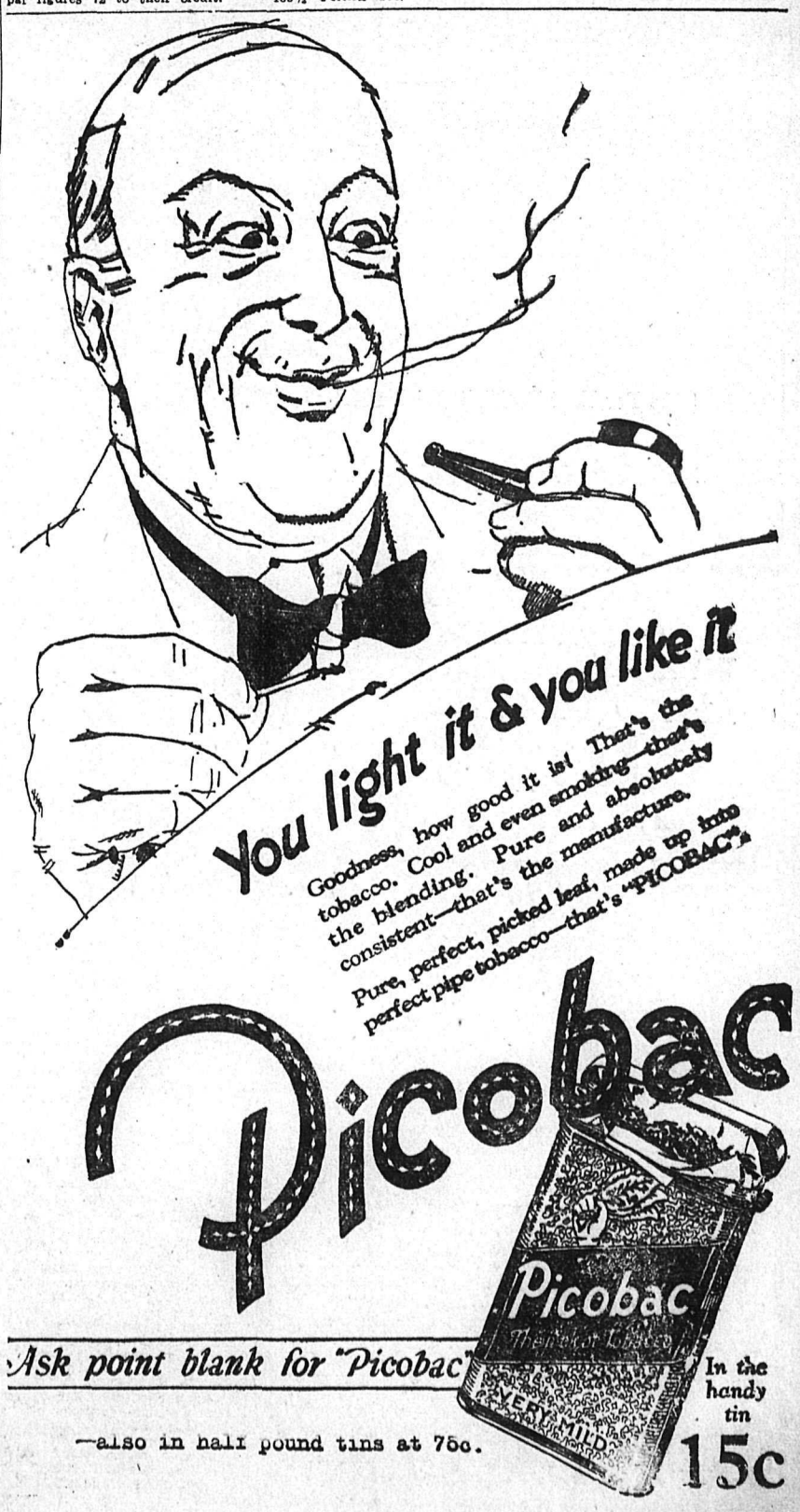

LABOR DANCE IN FERNIE, SUCCESS

Mickey McLean and Frank Guimont, Candidates, Are Present

FERNIE, B. C., July 10.—The Labor dance held Monday night was a great success from every point of view, of attendance, enjoyment and finance. The two political candidates, Micky McLean and Frank Guimont, with a following of Conservatives and Liberals, were there to court the fair labor vote. Like knights of old these political gallants strove to outdo each other, and win the fair prize that might send them to Ottawa.

The evening opened with whist. Some 40 tables were occupied. The winners of the contest received some valuable prizes which had been donated for the occasion.

Gentlemen's prizes were won by T Stewart, first; D. Anderson, second; J. Martin, third; J. Kennedy, fourth

Ladies prizes were won by Mrs. R. Adamson, first; Mrs. J. Clowers, second; Mrs H. Brown, third; Mrs A Chivers, fourth

Sitting on the lucky chairs were Mrs. Clowers, Mrs. White, Mrs. Vanbuskirk and Mr. Stewart.

After the game lunch was served The tables were then cleared away and the remainder of the evening spent in dancing, till the early hours of the morning

SLOCAN PEOPLE ARE VISITORS, VALLICAN

VALLICAN, B. C., July 10.—Mr. and Mrs. Clough and Mr and Mrs D Ewing of Slocan City were the guests of Mr and Mrs. James Innes Sunday.

Mrs. G. Strong visited with Mrs. J Bellamy of Nelson Friday

Miss Doris Wilford is spending a few weeks with her sister, Mrs. C. E. Clark of Nelson.

When an oven is not available plates can be heated by placing over a saucepan of hot or boiling water, changing their position now and again.

— To Attempt New Record at Toronto —

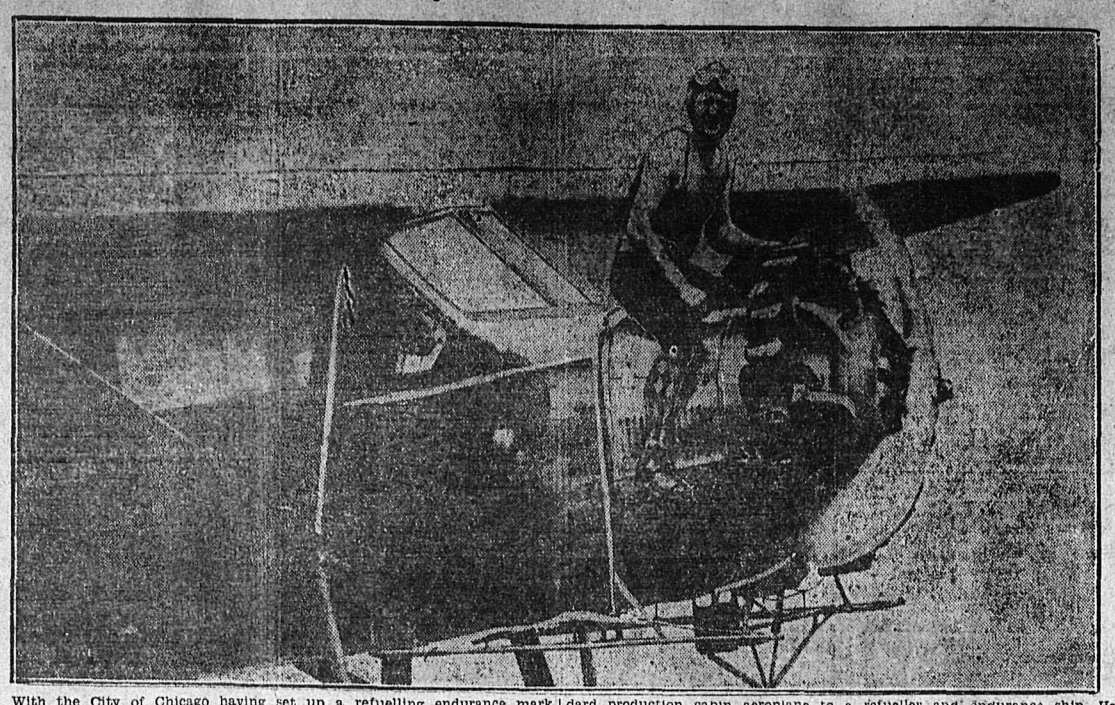

With the City of Chicago having set up a refuelling endurance mark which will last a long time, A. E. Barrett, instructor with National Aircraft Ltd., Toronto, announces that plans are now being made for an attempt to better that mark in Toronto during Exhibition time. Mr. Barrett is the man who installed the engines, and did all the wing work on the City of Chicago. It was his work to convert the aeroplane from standard production cabin aeroplane to a refueller and endurance ship. He *is proud of the fact the marvellous performance of the aeroplane attests* the quality of his work. The aeroplane which will be used in the Canadian attempt at the record will be of the same build, a Stinson, with a Wright 5-J motor, the type used by Lindbergh in his flight over the Atlantic.

BECOMES GREAT GRANDMOTHER AT 48 YEARS OF AGE

Cleveland Woman Was Married at Age of 12; Has 10 Children

A few weeks ago the story was told of a Toronto woman who, at 33, had just become a grandmother. This was followed by a story of another Toronto woman who was similarly honored at 32. She had been married at 15, and her daughter had likewise become a bride at 15. Now comes news of a Cleveland women who, at 48, has a great-grandmother, the distinction having been gained on April 3, 1930. The youthful great-grandmother is Mrs Mamie Jone's and she *is said to be the youngest great-*grandmother on the North American continent. Her granddaughter, mother of the baby is Mrs. Edward Lane, whose mother, daughter of Mrs. Jones, is Mrs. Ruby Kennedy.

Her friends and neighbors look at Mrs. Jones in astonishment when they are told that she has a great-grandaughter, for she is obviously only a middle-aged woman.

SHE HAS 10 CHILDREN

Mrs. Jones is the mother of 10 children. As she gazes at the great-granddaughter, scarcely more than 6 weeks old, Mrs. Jones tells how she was married at the age of 12 to Manuel Eadler, in Richmond, Ind. Since that time she has been married twice.

The grandmother of the child is Mrs. Ruby Kennedy, who is but 36 years old herself ,several years older than the Toronto grandmothers to whom reference has been made.

GRANDMOTHER AT 28

However, Mrs. Jones beat her daughter when it comes to being a youthful grandmother. Back in 1910, when she was 28 years old, Mrs. Jones became a grandmother. It was so unusual that the event became known from coast to coast. It received wide publicity in newspapers, and finally reached the ears of the late President Theodore Roosevelt. Mr. Roosevelt wrote a letter of congratulation to Mrs. Jones, which she still remembers with considerable pride.

In addition to her flourishing family of 10 children, Mrs. Jones has an even greater number of grandchildren, the number of whom she declines to enumerate.

"They made a tremendous fuss over me," Mrs. Jones says, "when I became a grandmother, and it looks as though it is to be repeated now. But what I'm interested in is that my great-granddaughter is so healthy.

When one of the neighbors calls attention of a stranger to Mrs. Jones, the invariable remark is, "What? That young looking women a greatgrandmother? She looks hardly old enough to be grandmother, much less a great-grandmother."

Vancouver Girl Is Visitor, New Denver

NEW DENVER, B. C., July 10.—Miss Gladys MacPherson of Vancouver, is spending a holiday with her mother, Mrs. R. MacPherson.

Mrs. Colegrave of Edgewood spent the week-end with Mrs. J C Harris at the Bosun ranch

H. V. Mills, government auditor, of Victoria, spent the week-end in town.

R. McLeod of Trail spent a short holiday in town.

Dr. Francis has returned from a trip to Hedley.

Jack Fleury of Nelson was a recent visitor in town.

Jack Kirk has returned from a holiday spent in Nelson.

Mrs. Greenwood and two daughters of Vancouver are holidaying in town.

Richard Harris, M. A., of the South Vancouver high school staff, is spending the holidays at his home at the Bosun ranch.

Mr. and Mrs. Kenzie McLeod, have returned from a trip to Spokane and Edgewood.

Mrs. Charles Vandergrift left this morning for Halcyon Hot Springs where she will spend a short holiday.

Mr. and Mrs Stacey of Vancouver were recent visitors in town

W. Jeffrey, A. Jeffrey and G. Thompson were Sunday visitors in Nelson

Mr. and Mrs. W Walker left this morning for Toronto and New York They expect to make the trip by motorcycle.

Rev. D. A. B. Stoddart, M. A, B. D., rector of St Stephen's, left this morning for a holiday in Calgary

MISS E. H. SMITH IS HOME IN BALFOUR

BOSWELL, B. C., July 10—Miss E. Holiday Smith returned no Sunday from a visit to Nelson, where she was the guest of Mrs. A .Crowther.

Mrs. Home, Miss Harriet Home, Enid, Edgar and Shirley, have carried from Cranbrook to spend the vacation at their summer place, "Chez—Nous"

C. Allen spent the week-end here on his way from Los Angeles to Calgary.

R. Pollard and R. Venables of the water rights department, spent Monday in Boswell.

SCULPTOR REVISES COOLIDGE HISTORY

Puts Dates in 500-Word Account Prepared by Former President

Calvin Coolidge as an historian may have been a good President, is the implication in a statement made by Gutzon Borglum, sculptor, who is to cut the 500-word history of the United States, compiled by Coolidge, into the solid granite of Mount Rushmora, South Dakota.

Mr. Borglum, who is chairman of the Committe on Publicity and Design of the Mountain Memorial, as well as its sculptor and engineer, invited Mr. Coolidge to write the tabloid history, first chapter of which is to be carved beneath the granite portrait of George Washington. Some time ago what was said to be the text of this chapter as Mr. Coolidge wrote it (but was not) was made public. Through a second party, Coolidge has disclaimed responsibility for the version which Borglum has decid*ed upon—without even the courtesy* of consulting the original author.

The changes made are these:—

Coolidge Text—"The Declaration of Independence—the eternal right to seek happiness through self-government and the divine duty to defend that right at any sacrifice."

Berglum Revision—"In the years of Our Lord 1776 the people declared the eternal right to seek happiness—self-government— and the divine duty to defend that right at any sacrifice."

ANOTHER REVISION

Coolidge Text—"The Constitution —Charter of perpetual union of free people of sovereign States establishing a government of limited powers under an independent President. Congress and court, charged to provide security for all citizens in their enjoyment of liberty, equality and justice under the law."

Borglum revision: "In 1787 assembled in convention they made a charter of perpetual union of free people of sovereign States establish*ing a government of limited powers* —under an independent President, Congress and court charged to provide security for all citizens in their enjoyment of liberty and justice."

Berglum thinks that the Christian Era is more important than the Fourth of July. By another change he equals the two ideas, without making happiness dependent on self-government. Mr. Coolidge's paragraph about the Constitution Mr. Borglum amends only slightly, but his change subordinates the law to justice. According to John Corbin, author of a book on George Washington, and who closely studied the Constitution, by *the changes made Borglum* "abrogates the supreme law of the land" and "reads out of the Constitution its very soul and spirit."

It is planned to unveil the inscription the Fourth of July. What action, if any, Mr. Coolidge intends to take to have the history cut into the mountain as he wrote it, remains unknown.

CRANBROOK PEOPLE VISIT IN KINGSGATE

KINGSGATE, B. C., July 10—Mr. and Mrs. R. P .Johnson, Mrs. P. F. Patrick, Miss Mabel Parker ,and *Mr. Wm. Neil were Cranbrook* visitors on Thursday. Miss Parker visited in town with friends until Monday.

Mrs. W. S. MacDonald returned to her home in Cranbrook on Monday after spending several weeks visiting with her son here.

Miss Lois Graham left on Monday for Cranbrook, where she will visit with friends and relatives.

Miss Mabel Parker lefton Tuesday for her home in Slocan City after visiting at the home of Mrs. R. P. Johnson for the past week.

J. M. Rush was a Bonners Ferry visitor on Monday.

OLD TIME RANGE MEN AT BANQUET

Romance of Old Cow Country Days Are Revived at Calgary

CALGARY, July 10—The romance of the old cow country days was revived in the reminiscence exchanged by the hundred old time Alberta range men who met at the palliser hoted Tuesday evening at the annual dinner, guests of the Canadian Pacific railway. Included in the gathering were men whose locks were hoary, but whose eyes were as bright and whose shoulders bore up as straightly as in the days forty or fifty years ago, when they made their first contribution to the livestock industry of what has since become the province of Alberta.

Many of the old men present had spent their long days in the saddle on the range, as ranch owners, cow punchers, or horse wranglers or had worked their way through the numerous other duties ranch life, and not a man present but could have told tales which would have dwarfed in interest the thriller of fiction of the rangeland.

Seated at the head table in the banquet room were men whose history and occupations served to link the stirring days of the past with the more prosaic but none the less active days of the present. Andrew Halkett, general superintendent of the Alberta district of the C. P. R., occupied the chair and introduced the guests of the evening, including Lieut. Governon William Egbert, Grant Hall, Sr., vice-president of the C. P. R., Premier Brownlee, John Ingles, of Toronto, Mayor Andy Davison, S. G. Porter, manager of the C. P. R., department of natural resources, American consul S. C. Reat, G. M. Bell, of the Albertan, R. S. Somerville of the Herald, Major W. G. Seamon, H. R. Matthews, general manager of C. P. R. hotels, P. Burns and A. E. Cross. Mr. Hackett, who was designated as "range boss' for the evening welcomed as additional guests Lord Middleton, of Yorkshire, England, and three officials of the Moose Jaw rodeo.

An increase of 10,133 voters over the last list compiled in 1926 for the two Calgary constituencies, and an increase of 5013 in the figures for the West Calgary riding are found in the figures submitted by H. Moreau McCallum, returning officer for the West Calgary area.

RISKS 15-YEARS IN PRISON TO SEE HIS MOTHER

Confesses to Further Crime in Order to Get Out for 10 Minutes

Truth is indeed stranger than fiction . For the chance of seeing his mother for ten minutes, Aristide Granitelli has ,in effect, sentenced himself to a maximum of 30 years in prison.

Granitelli is a counterfeiter and a hold-up man, a dangerous fellow with a lurid record. In March 1927, with three other young men he held up a woman social worker in a New York street and robbed her of $64. One by one the participants in the hold-up arrested, and on Granitelli testimony in aid of the State one by one they were convicted Granitelli was sentenced to serve not more than 15 or less than seven and a half years in the Great Meadow Prison at Comstock.

Months passed and Granitelli, who is now 29, missed his mother keenly. He spoke to the warden about it and told the warden that his mother was 75, and that he was afraid he would never again have the happiness of embracing her unless she could visit him at prison. The warden told Granitelli that the privilege was not in his power to grant.

The man brooded in his cell and over his work. He lost appetite and weight. Then, it was observed, he began to improve in spirits. One day he went again to the warden and said he had written a letter to United States Attorney Tuttle in New York. He wanted to know whether counterfeiting was a misdemeanor or a *felony. He had* been a counterfeiter, although the fact had not come out when he was arrested for taking part in the robbery. Nevertheless it was on his conscience and he felt that he should be punished for it. He had been, he said, insufficiently sentenced. As a second offender, having twice committed felonies—first counterfeiting, then highway robbery—he should have been sent to prison for not less than 15 years or more than 30.

"To tell you the truth, warden," said Granitelli, "I've got to see my mother again, and I figure the only way I can get to see her is for me to be sent to New York. And the only way I can be sent sent to New York is for a resentence.'

The papers are now being prepared and soon he will face the black robed judges prepared—and very willingly—to receive another crushing burden of years in prison.

For he is going to see his mother— that is, if the Commissioner of Correction, Richard Patterson, consents, which he is likely to do.

"What difference does a few years more make anyway?" says Granitelli. "I wasn't going anyway. I'm not in any hurry. What's more Great Meadows is a pretty good sort of place. The warden is a fine man and they treat a man half way decent."

E. G. Matthew Attends Ymir Meeting

YMIR, B. C., July 10.—E G Matthew, barrister of Nelson, was in Ymir on Monday for the Conservative meeting

Miss Jean McKenzie returned from Nelson on Monday. Miss McKenzie had been the guest of Mr. and Mrs. D. L. Kerr for several days

Arthur Lakes, mining engineer of Vancouver, was a Ymir visitor on Tuesday.

Mrs. C. Robinson of Porcupine camp was a Ymir visitor on Tuesday.

Mrs. J. M Gille, Miss Gladys Gille, Miss Eileen Gille, Mrs E. M. Gille and R. Rodgers of Seattle were Nelson visitors on Tuesday evening

H. E. Thain of Nelson was a Ymir visitor on Tuesday.

Mr. and Mrs. Taylor of Trail arrived here on Wednesday and will spend three weeks' holidays in Ymir

C. Kubiske returned home from Rossland on Wednesday.

Mr. Trant, post office inspector, spent Tuesday in Ymir.

PYTHIAN SISTERS ROSSLAND, GIVE FINE BRIDGE

ROSSLAND, July 10.—Gaily festooned in the colors, of the order, red, yellow, blue and white, Knight of Pythias hall presented an attractive setting for the bridge party given by the Maple Leaf Temple, No. 4, Pythian Sisters, Tuesday afternoon. Vases of flowers adorned each of the 15 tables, and brightened the window ledges, and pretty china and dainty linen featured the tea which followed the game. Prizes were awarded as follows: first—Mrs. W. H. Toogood; second, Mrs. Molyneux, and consolation Mrs. J. Couture.

In the evening the Temple entertained the members of Rossland Lodge, No. 21, Knights of Pythias, at a combination whist and bridge party, refreshments being served before the gathering disbanded. At whist, the first prizes being won *by Mrs. Percy E. Taylor and John* G. Taylor and the consolation by Mrs. James Porter and William J. Triggs. First prizes at bridge went to Mrs. P. Maguire and P. G. Burkmar and the consolations to Mrs. D. Shields of Trail and John Patterson.

LOBSTER GEAR HEAVILY DAMAGED

PORT MORTEN, N. S., July 10.—Lobster fishing gear along this section of the Cape Breton coast was damaged to the extent of thousands of dollars recently as a result of strong southerly gales and heavy seas. Seriously handicapped at the beginning of the season, the industry will be crippled for some time to come. The weather permitted only two hauls before the *series of storms.*

Hundreds of lobster traps, damaged beyond repair, are strewn along the shore, in addition to tangled masses of lobster lines and buoys. Breakers extended out to the sea as far as could be seen, and the full extent of damage suffered by lobster fishermen will not be known until the weather moderates.

John Sutcliffe Smith of St. Catharines, Ont, is making a donation of 30 watches to the Ontario Museum at Toronto. They are the results of over 40 years' effort on Mr. Smiths' part as a watch-collector.

Nervous Dyspep Bad Liver, Headac of Years Vanis

Gives Credit for He to "FRUIT-A- TIV

"For years troubled with headaches, ne dyspepsia, and troubles. Finally 'Fruit-a-tives' ar once more en well."—R. A. B Trenton, Ont.

Years-old liver trouble, cons tion end overnight with "Fru tives," say thousands. Dyspe biliousness, heartburn, gas, sick h aches go like a flash. Nerves c sound sleep at once. Kidney bladder ills, pain in back vanish magic. Rheumatism, neuralgia, ritis decamp quick. Comple clears in no time.

Ten of nature's greatest reme combined in handy little ta Marvelous discovery of famous adian doctor. Speedy results.

Get "Fruit-a-tives" from dru today. Be new person tomorro

Col. F. D. Boggs, K. C., of ourg, who was recently appo Crown Attorney for the u counties of Durham and North berland, following the death W. F. Kerr, K. C., Crown Atto for the past 25 years, has sworn in by Country Judge I O'Connor.

All economic survey of ranching in Saskatchewan, Al and British Columbia will be dertaken this summer by the D inion department of agriculture

CRAWFORD BAY

MEETING

TONIGHT

Speakers

W. K. Esling
George H. Morden
Col. Fred Lister, M. P. P.

Salada Orange Pekoe Blend gives greatest satisfaction

"SALADA" ORANGE PEKOE BLEND TEA

751

'Fresh from the gardens'

THE

"Cream of the News"

That's What You Get When You Subscribe to The

Nelson Daily News

Subscribe Now!

$6.00 Per Year By Mail Outside Nelson.

25c Per Week Delivered by Carrier.

Summer

EXCURSION RATES

ON SALE MAY 15 TO SEPT. 30

VICTORIA	SEATTLE	VANCOUVER
$37.30	$41.75	$32.90

Via Kettle Valley Route in each direction. Limit, October 31 for return.

Circular Tours, Pacific Coast Points: Vancouver, Victoria, Seattle, Portland.

$39.45 via Arrow Lakes, Vancouver, Victoria, Seattle, Spokane.

$37.85 via Kettle Valley, Vancouver, Victoria, Seattle, Spokane.

$44.65 via Kettle Valley, Penticton, Okanagan Lake, Vernon, Vancouver, Victoria, Seattle, Spokane.

At $7.00 additional, the above circular tours can be routed via Portland between Seattle and Spokane. These circular tours can be routed going journey via Vancouver, returning through Spokane or in reverse direction.

Circular Tours available from any point on the Circle. Sold Daily, May 15 to September 30. Return till October 31. Good for stop-over at pleasure within limit. Fares quoted through Arrow, Okanagan, or Windermere Lakes, Calgary, Banff, Lake Louise. Ask any agent for details, or write

J. S. CARTER, District Passenger Agent, Nelson, B. C.

Canadian Pacific

World's Greatest Travel System

MOTHER!

Has Your Child Grown Up?

If so what has become of his high chair, his baby carriage, his kiddy car, his bicycle and innumerable other things which are no longer of any use to him If they are in any kind of good condition, don't leave them to rot in the attic. There is a market for them! How to find a buyer is the next question. Easy! Phone 143 or 144 and ask for the classified You'll sell them in no time through a Daily News Classified advertisement Hundreds of others have.

CLASSIFIED ADVERTISING RATES

10 Cents a Line a Day
40 Cents a Line a Week
$1.30 a line a Month

The Nelson Daily News

Classified Advertising Dept.

144 .·:·. PHONE .·:·. 143

Hudson's Bay Company.

INCORPORATED 2ND MAY 1670.

HBC

"Special" Best Procurable

SCOTCH WHISKY

Guaranteed by Hudson's Bay Company to be of an everage age of 15 years.

A reputation gained by 260 years of continuous service stands behind any brand bearing the words

HBC

RUM

A Household Word in Western Canada for over a Hundred Years

Hudson's Bay Company.

INCORPORATED 2ND MAY 1670.

This advertisement is not published or displayed by the Liquor Control Board or by the Government of British Columbia.

PRINCE NOW DEAD THOUGHT GERMANY MADE WAR ERRORS

Letter Written by Prince Bernhard Von Buelow Has Views

BERLIN, July 10.—A letter written by the late Prince Bernhard von Buelow, often called Germany's "second Bismark," indicates that had he been chancellor early in the Great War the history of that conflict would have been written differently. Prince von Buelow wrote the letter to Theodore Wolff, editor-in-chief of the Berliner Tageblatt, with the understanding that his views might be published after his death. He died last year.

The prince, who was considered the iron chancellor's foremost disciple and often was described as the only 100 per cent chancellor since Bismark, throughout the nine years of his chancellorship (1900-09) rigidly adhered to Bismark's dogma for Germany to foster friendship with Russia at all costs, on one hand, and always keep aloof from Great Britain on the other. But in 1925 his letter confessed that had he been chancellor early in the war he would have left nothing undone to reach a peaceful settlement with Great Britain.

"I should never have approved of the Reichstag's foolish peace resolution nor the Kaiser's whining peace letter to Chancellor von Bethmann-Hollweg," he said. "But through some serious intermediary like the King of Denmark, the Pope or the King of Spain would have advised the English of our readiness to give up Belgium without any reservations, 'neatly and clearly.' If necessary, I should even have been prepared to consider a French-Lorraine combination. And even if there had been no inclination on England's part toward peace, which I doubt, there was no excuse for our blundering into Wilson's plan. On the contrary, it behooved us to concentrate all our forces, all our energies at home and at the fronts for a fight to a finish. The result could not have been more disastrous than after our capitulation.

"I should never have given Austria carte blanche in dealing with Serbia but should have insisted on knowing the contents of the Austrian ultimatum before its despatch to Serbia. In no circumstances should I have allowed the Austrians after only a hasty perusal of Serbia's reply, to pronounce it inadequate, to sever all diplomatic relations and start military activities. Nor should I have had Germany send France and Russia a declaration of war and thereby estranged first Rumania and then Italy from our central European amity agreement. Herein von Bethmann and von Jagow committed a grave blunder.

"Of course I should never have agreed to an invasion of Belgium as long as the Belgian neutrality was not being violated by our adversaries. I doubt whether I would have permitted the submarine campaign, certainly not at the time and in the circumstances in which unfortunately this mode of warfare was introduced.

"And I should have insisted that immediately after the outbreak of the war our navy go into action irrespective of the risk or peril involved."

ESCAPES DEATH

Al. Cheeseman, Antarctic flier, who escaped without a scratch when his aeroplane caught fire while flying from Sioux Lookout to The Pas. The pilot brought his machine safely to rest, also avoiding a crash.

ROTARY CLUB OF CRANBROOK HEAR FROM DELEGATE

CRANBROOK, July 10—At a meeting of the Cranbrook Rotary in the Y. M. C. A. Hall Tuesday, W. H. Wilson, delegate to the 25th Rotary convention in Chicago gave his report and took over the meeting.

The absorbent paper towelling that can be bought by the roll is fast taking the place of the old-fashioned roller towel grandmother used o use in the kitchen It is sanitary, easily changed and lends a neater appearance to the kitchen.

MYSTERY WOMEN LEADERS OF TWO CHINESE HORDS

SHANGHAI, China, July 10.—The emancipation of women in China has been extended to the leadership of pirate and bandit hordes.

For several years two women about 30 years of age have been the guiding influences in the operaton of two large Chinese bands of criminals. One is the chief of a pirate gang operating along the South China coast, and the other, a terrorist Amazon known as "Widow Chang," is the leader of a small bandit army in western Honan province.

Several military leaders have sent soldiers to catch each of the women but without success. Both say they are invulnerable to bullets, and continue to stage raid after raid, taking what suits them and slaying all who offer resistance.

"Widow Chang" is perhaps the better known of this strange pair. According to stories printed about her in the Chinese press, she was once the wife of a wealthy merchant who was robbed and killed by bandits. She became partially insane, turned bandit as a means of revenge and now heads one of the largest gangs in Honan.

So successful has "the widow" been in her criminal enterprises that several Honan military authorities have made open attempt to recruit her, offering a high rank if she would give up her life of banditry. A curt refusal has been her reply to all such advances.

"MARSHALL CHANG" POPULAR

In some districts where "the widow" operates, she is called "Marshall Chang" by the common people and her subordinates, with whom she is exceptionally popular. She is said to give money freely to the poor.

Missionaries, who have sometimes been the object of her raids, report that she plasters towns through which she passes with bright-colored posters bearing such slogans as "rob the rich" and "save the poor."

With the exception of the fact that she occasionally leads her pirates aboard large coastal steamers, the feminine sea-wolf in the south is largely a mystery. Once she created a sensation by taking her gang of bad men as passengers aboard the S. S. Deli Maru, a large Japanese ship, and sacking it after it was less than a day out of port.

This happened between Swatow and Hong Kong and the pirate chieftainess, after seizing the officers and herding the crew aft took possession of the ship.

As it was loaded principally with matches and bulky foodstuffs and the passengers, who were mostly Chinese, possessed few valuables and money, she publicly gave vent to her disgust by tweaking the first mate's nose. The piracy, she told the mate, had cost her $1500 (gold) to stage and she felt lucky to realize half that sum.

After her men had gone through the pockets and luggage of all the passengers on board, the young woman mounted the bridge and flourishing two automatic pistols, took possession. Two Sikh guards attempted to resist and she shot both of them, one dying a week later in a Hong Kong hospital.

For 48 hours she stood guard with her pirates, and according to reports, even took turns at the wheel, relieving the Japanese pilot whom she kept on the job at the point of a pistol. Putting into a small bay above Hong Kong, she took her men ashore and presumably fled into the interior.

This is her last known adventure. Nothing has been heard from her since but the Canton and Hong Kong authorities are not so sure that she will not appear again before long.

DEVICE HELPS AIR PILOTS TO DETECT ICE ON MACHINES

NEW YORK, July 10.—A device, designed to assist aircraft pilots in avoiding conditions which are conducive to the formation of ice on the wings of aeroplanes, has been developed by the bureau of stand-

Experiments in the past have shown that ice will begin forming on the wings of an aeroplane at a temperature between 26 degrees and 32 degrees Fahrenheit, and that under such conditions the lift of the plane is reduced by the change in the shape of the wings and the gross weight is increased by the ice accumulation. These conditions may extend to a point where the plane may be forced down unless the pilot succeeds in reaching warmer temperatures or less saturated conditions of the atmosphere, either by changing his altitude, his course, or if necessary, by making a landing.

The device is essentially a temperature-actuated switch which controls a red light on the instrument board of the aeroplane. The themal switch is located on the strut or otherwise exposed in the free air stream, while the indicator is installed in a convenient place in the cockpit. A light, behind the red window appears only at temperatures between 26 degrees and 32 degrees, which, according to tests by the National Advisory committee for aeronautics, is the critical ice-forming temperature range.

Provided the plane is in a saturated atmosphere, this indicator warns the pilot the moment his plane encounters a temperature at which the clear, dangerous type of ice may form. If the plane is flying in cold, dry air the pilot either may disregard the warning light or switch off the instrument altogether.

It is true, however, that the warning will be given in fair as well is in very humid weather during which ice is likely to form.

VISIT PARENTS IN ROSSLAND

ROSSLAND, July 9—Mrs. Percy Bloomer of Quatsino, and Mrs. Mel O'Brien of Vancouver are visiting with their parents, Mr. and Mrs. Robert W. Fox.

Mrs. J. Courtenay of Trail spent yesterday in the city.

Mrs. D. Shields of Trail was in the city yesterday, the guest of her sister, Mrs. Percy G. Palmer.

J. McCullough's Body Is Recovered Near Riverside

ROCK CREEK, B. C., July 10—The body of James McCullough of Vancouver who was drowned in the Kettle River three weeks ago when helping with the log drive, was discovered on Saturday afternoon July 5, in the Kettle River near Riverside. The body which was badly decomposed was discovered by a stranger who was on his way to the upper country.

The day being very hot he went down to the River to get a drink of water where he saw the body resting on a reef in the river. He immediately informed the proprietor of the Riverside Hotel who phoned to Constable Powers of Greenwood and Ted McArthur of Midway, owner of the saw mill where the victim had worked. The stranger was handed a reward for finding the body.

This summer has seen a revival of pewter as bridal gifts.

KIWANIS URGE CANADIANS TO VOTE, ELECTION

Campaign to Be Undertaken to Get Out the Eleceorate

TORONTO, July 10.—(By The Canadian Press)—Five thousand Canadian Kiwanians head by James P. Whyte, of Swift Current, Sask., chairman of the public affairs committee of Canada for Kiwanis. International will enlist the interest of the entire Dominion for a greater exercise of the franchise at the Dominion General Elections, July 28 next. The 50 clubs from the east to the west coast are soon to become engaged in a concerted campaign which will be planned to reach all Canadian voters.

"The failure of citizens to vote has long been a problem," Mr. Whyte declares. Every Kiwanis Club is to have a special franchise committee whose duty will be to arouse the voting public to the election issues and to secure for the voters adequate information on all sides of the vital public question. Some of the tactic suggested by Mr. Whyte for the Canadian Kiwanis club are as follows:

(1) The Committee to address one or more letters to the membership requesting cooperation with respect to securing as large a registration and vote as possible.

(2) Secure cooperation from all factory owners and provide speakers for short talks to employees on importance of registering and voting.

(3) Suggest to principals of high schools, etc., to give short talks on importance of exercising, with suggestions that the pupils remind the adults at home of their duty.

(4) Distribute to stores, hotels, theatres, tec., window placards carrying appropriate message urging registration and voting.

(5) Refer to Kiwanis International "Official Supplies" price list: "Get-out-to-Vote" buttons, gummed stickers and tags. These can be secured at small expense.

(6) Provide slides to, theatres reading: "Vote as you please, BUT VOTE."

(7) Interview editors of local newspapers and provide new items regarding the club's activity on "getting-out-to-vote."

(8) Arrange with local broadcasting station to permit short snappy requests to register and to vote.

(9) Suggests to ministers the idea of cooperating with the club's activity in connection with "voting."

(10) Influence departmental stores and large industrial concerns to enclose slips in pay envelopes, on the importance of voting."

(11) Follow the example of one of the Kiwanis clubs, and put on one or two essays contest: one with high school students, and one with grade school pupils. Have the club give prizes and invite the winners to club luncheon. Subjects used were: "Why my parents should vote" and "What I lose if parents do not vote."

At the Atlantic city convention of Kiwanis, June 29 to July 3, the Public Affairs committe for Canada will make a Dominion Report of the citizenship, educational, and immigration work done by the clubs during the past 12 months. Members of this committe are: James P. Whyte, Swift Current Sask., C. D. Bruse, Vancouver, C. G. Lawrence, Saint John N. B., W. S. McLennon, Montreal, and J. T. Truman, Hamilton, Ontario.

EASTPORT PEOPLE AT BONNER'S FERRY

EASTPORT, IDAHO, July 10—Mr. T. Balf, Miss Alice Carter and Winnifred Johnson were Bonners Ferry visitors on Wednesday.

Mrs. D. Stewart and son Malcolm left on Sunday for Spokane where they will visit with friends.

Mr. A. Riste arrived in town on Wednesday from Corbin Junction to take over the duties of day operator for the S. I Railway here.

Misses Sally aCrter and Betty Blair were Bonners Ferry visitors during the first part of the week.

C. W. King and son of Bonners Ferry was a business visitor in town on Saturday.

T. Balf returned on Tuesday from Missoula Mont. where he visited at his home.

Herbert Boss of Walla Walla, Wash., was a business visitor in town on Monday.

This advertisement is not published or displayed by the Liquor Control Board or by the Government of British Columbia

Letterheads and Envelopes

Why use blank Sationery for your Letterheads and Envelopes when you can have the same printed at a small additional cost, considering the prestige it will give your business—whether merchant, farmer, dairyman or poultryman.

The Nelson News Job Department is equipped to give you first class service with its modern type faces, modern presses and skilled artists—a combination which can assure you of only the highest product in the printing art.

Bring your business up-to-date by having your letterheads and envelopes printed. Let us quote prices and submit samples of our work.

The Nelson Daily News
Job Department
Phone 143 and 144 Nelson B. C.

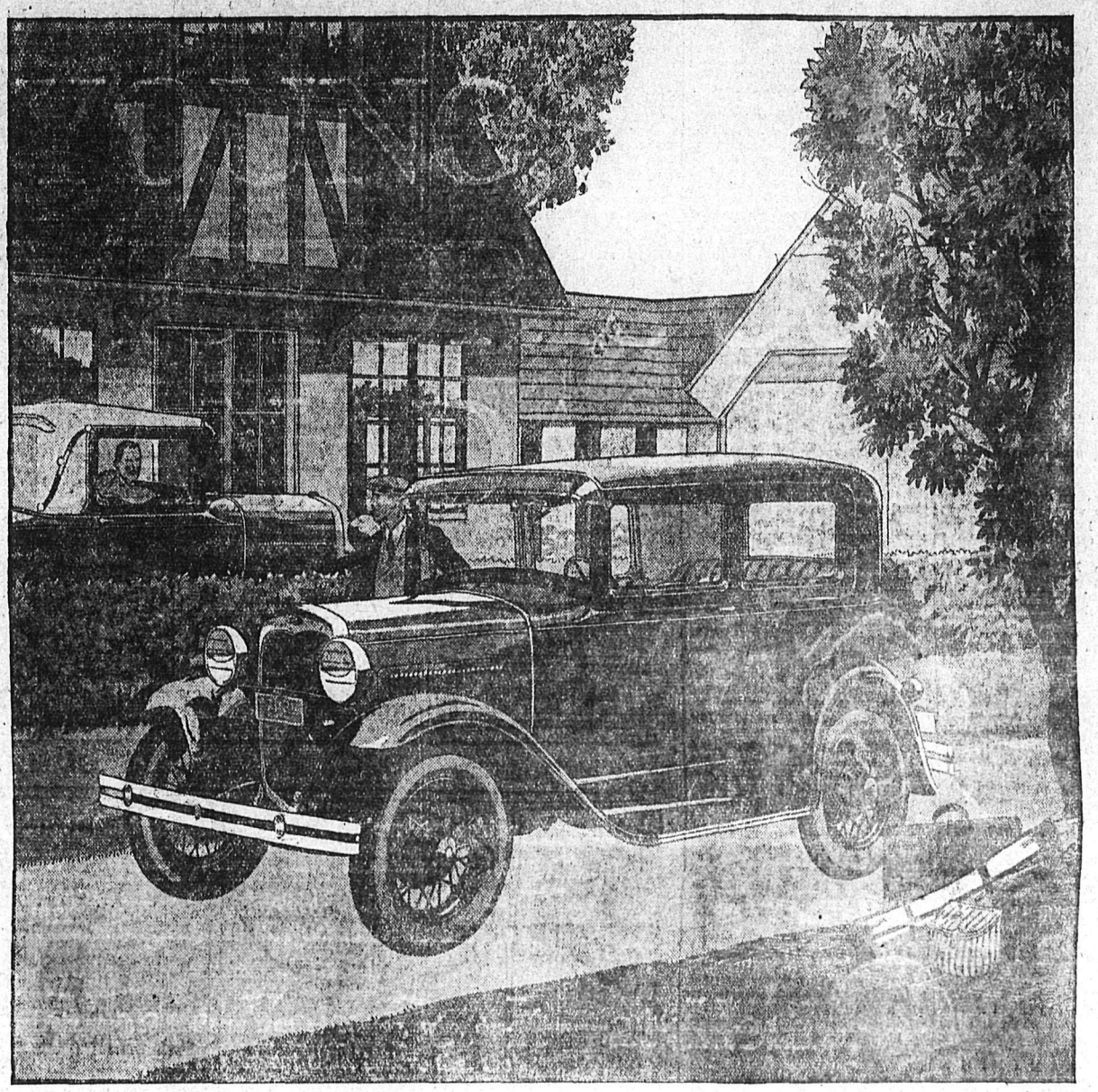

THE NEW FORD TUDOR SEDAN

The Ford Leads in Sales
Because It Leads in Value

EVERYWHERE you go you see an increasing number of Ford cars. In the city—in the country—you hear enthusiastic praise of its beauty, safety, speed and comfort and its reliability and economy. Over and over again you note this same significant comment—"I'm glad I bought a Ford."

The reason can be expressed in ten short words. *The Ford leads in sales because it leads in value.* Today it is outselling every other automobile in Canada by a large and constantly increasing margin. In some sections, more than 70% of all cars sold are Fords.

We ask you to do just one thing—Go to the nearest Ford dealer and have him take you for a ride in the new Ford. Drive it yourself. Give it a severe test over rough roads, in traffic, up steep hills and along the open road. Talk to Ford owners and to experienced mechanics and note what they say about low cost of operation and service.

Then you will know from your own personal experience why it is the preferred car of so many people. Then you will know that the Ford brings you everything you want or need in a motor car at an unusually low price.

New Low Ford Prices

There is a Ford car for every need and purpose at an unusually low price. Appointments and upholstery are in keeping with its mechanical excellence. You may choose from a variety of beautiful body colors.

Roadster	$520	Tudor Sedan	$595
Phaeton	530	Coupe	595
Sport Coupe			630
De Luxe Coupe			655
Three-window Fordor Sedan			720
Convertible Cabriolet			750
Town Sedan			795

All prices f. o. b. East Windsor, Ontario. Bumpers, spare tire and taxes extra. Easy time payments can be arranged through your Ford dealer.

Ford
"THE CANADIAN CAR"

FORD MOTOR COMPANY OF CANADA, LIMITED

THE WORLD'S DELIGHT

CHAPTER TWO: Wagon Show
(Continued-

Quick as light, the realization came to her that if she caught her husband's hands while he was still fumbling to regain his toehold, the shock would be too great for him, and they both would be dashed to the ground. In that instant Annie Draconi made her discision. As she whizzd across the abyss, she folded her arms; she passed him without a clutch for his waiting hands, and a split second afterward she lay broken and crippled for life on the blue curb of the circus ring.

This was Annie the wife of the show boss, condemned for the long years thereafter to sit in her chair through sunny days and rainy days while the parade of the two shows went on, and, through the bumping nights, to ride in show-wagon on their gypsy journeyings from one town to another.

"I'm feeling right smart today," said Annie, making her invariable reply to Dolores' daily question. "My but don't you look like a picture in all them pretty clothes?" Dolores hunted through the litter of an open trunk tray until she found a black clay pipe. From a buckskin pouch she filled the bowl with virginia tobacco, patting the flakes seriously, according to her daily afternoon ritual. Then Dolores put the pipe between her own white teeth and lit it from a candle burning in a tin holder.

"Your pipe draws good since I cleaned it yesterday," said Dolores with satisfaction, and then inserted the frail stem between the gums of the old invalid. Annie Draconi sucked on the pipe gratefully as a cloud of smoke plumed up and scattered around her gray head in gauzy violet folds.

"Anything else you want, Annie?" asked the girl as she paused at the open flap.

The old woman cleared her throat with the pitiful and excruciating noise made only by the indomitably old.

"What's the matter-" she asked in her husky voice.

"Are you so hungry you can't stop with an old creature like me for a second.?"

"Of course I'll wait," answered Dolores, but wondered. In the season she had spent with the hippodrome she had learned to know and like Annie Draconi, and she fancied there was now something furtive in her manner and something rebellious in her eyes. She smoked.

"You're afraid to keep Buddy waiting for his dinner— that's it," the old woman finally declared.

"I'm not afraid," protested Dolores immediately.

"Who could be afraid of a dear boy like Buddy?"

The burning eyes of the old woman stared straightly and almost into the face of Dolores.

"He's mighty tender to you, ain't he?" she muttered.

Dolores nodded.

"You two have never fought since you come with the outfit, have you?" she persisted. As if in answer to her own question, the old woman nodded, all the wisdom of Lilith smoking around her head.

"I know it!" she said. "It's so pretty to watch Buddy and you, the way you two are to each other. Everybody notices it. I wonder if you would listen to an old woman. Huh! You say you would and you think ou would but I wonder if you really would. Anyhow, can you keep a secret, if I tell it to you?"

Dolores patted the palsied hands gently.

"I keep any secret you want to tell me," she promised. "Haven't I always kept your secrets?"

The old woman looked up at her like a child who for once in life demands to be taken seriously.

"This is important," she said. "Now, Dolores, I've never asked you your business, and I don't intend to start now. If you don't want to answer me my questions, you don't have to. But I'm going to ask them, just the same. Is your Buddy a married man?"

The soft and shimmering glow in the eyes of Dolores was for an instant obliterated by a surge of cold and angry light; her nostrils dilated and lips curved into a firm, entrenching line. She dropped the old woman's hands suddenly and unwittingly.

"Yes," she said, her voice altered from its low cadence to an awakening defiance. "Yes, Buddy is married. That's why he and I have to wait. He doesn't love her, he never did love her, he never could have loved such a creature as she is—a fire-dancer for a side-show with a disposition like a wild cat. She nearly broke Buddy's heart; *she lied about him; she stole his* money; she deceived him with razon-backs and candy-butchers, and finally ran off with a barber in Georgia—that's the kind of creature Buddy's wife is, Annie—so why do decent people like us even have to *think about her-*"

The words poured from her lips vindictively, earnestly, with a hot flood of feeling but with no hint of tears. All the time her hands were plucking steadily and nervously at a soft scarf of veiling she had draped around her shoulders. At Annie's question, her cheeks had paled, but now she was flushed and excited.

"I know all that," soothed the old woman, with a placating shake of her head. "I know. I've heard all that from everybody. That don't matter. But you tell me something else—didn't that woman have a child by him-"

"Yes," answered Dolores promptly. "Buddy has a little boy named Patsy."

"Patsy-"

"Yes, and oh, Annie, I'm going to be good to that child. He's such a pretty little boy and such a scalawag, too, when he gets ready to be. There's no mischief he can think that he won't get into. And once, the second time I saw him after Buddy proposed—he's with his grand mother in New Orleans, you see—Buddy told him to call me 'Mamma' and the child looked up at me he was only five then—and said, 'All right, now I've got a mamma too, and I just cried right into his curls, Annie. There isn't any of his mother in Patsy, now let me tell you that, Annie—he's all Buddy and he's going to be all ours."

Annie Draconi grunted uncomfortably and looked away.

"You're pretty young to be saddling yourself with the care of a child like that," she objected. "Seventeen years old—why your life's all before you. Your nothing but a little girl yourself. What do you want to be getting married so soon for anyways?"

"Because I love Buddy," Dolores answered sharply. "Isn't that reason enough?"

"Sure it is," agreed Annie. Her eyes became rebellious again.

"Has Draconi had a talk to Buddy yet?" she inquired, a certain stealth creeping into her voice.

"He said he wanted to see him before supper," answered Dolores. "Why?" What are you getting at, Annie? You act so queer so mysterious."

"I don't mean to be," replied the invalid apologetically. "But I am worried. Draconi's been getting letters. That's what's on my mind. He's been getting all these letters."

"Letters- From whom-"

"I don't know. *He's not a man* to talk much to his wife; he never would let me know much of what was going on. He'd be a lot further along today if he had, too. But he let's fall a hint, every now and then just because he can't keep it to himself or he would bust."

"Hints about what- About Buddy?" asked Dolores, some alarm in her voice now.

" Yes, it's about Buddy all right. I don't know what it amounts to; but, unless I'm very much mistaken, child, all them letters were written by his wife. That womans up to something, now, you mark my word she is."

Dolores put her hands against her ears, and stared at Annie Draconi, a white panic chasing the last fleck of color from her cheeks.

"What could she be up to?" she demanded. "The last time we heard anything from her she was getting a divorce from Buddy and going to marry a juggler with Page and McCracken's cirus. That's what we have been waiting for—that divorce. We've lived on that hope for a year now. Do you suppose that is what it could be—or does she want to try to get more money out of Buddy—or what, Annie-"

The old woman clucked her tongue judically.

"I don't know what it is," she replied. "But I'll tell you this much- I don't think it's any one of the things you named—not from what my man said."

"What did he say?"

"Now I can't tell you that. I would not repeat nothing I heard—and if you ever get married to Buddy, don't repeat nothing neither. The only reason I've told you as much as I have told you is because I want to put you on guard. I don't want to see a little girl like you fall and get all broke up."

"But what can you mean?"

"Go ask Buddy if he's talked with Draconi, then Buddy's the one you to talk to. Ain't that right?"

"Yes!" breathed Dolores with a frightened glance. "Yes. Good-bye, Annie!"

Heedless of pitfalls, and though encumbered with her dinner attire, Dolores ran all the way to the big top, and a moment later she rushed into the cook tent.

(To Be Continued)

Mrs. H. Beattie Is Hostess, Baynes Lake

BANYES LAKE, B. C., July 10.—Mrs. H. Beattie entertained recently in honor of Miss F White who is visiting here The invited guests were Mr. and Mrs. C. J. Morrow, Mr. and Mrs O Morrow, C Ross and D Ross

Miss M Griffith and Miss G Hillis motored to Calgary this week Miss Griffith is visiting Mr. and Mrs. F. W. Adolf while Miss Hillis will continue her way to her home at Vancouver.

C. Sanner, P Reggin, R Boyington and B. Sanders, all spent a few days at their homes here this week, being laid off work at the Phillips canyon bridge owing to lack of material.

Miss Doris Sharpe is spending a week at Flagstone the guest of Miss Edith Abbey.

there was a religious lantern slide lecture in the school on Wednesday evening, which was largely attended.

Mr. and Mrs. A. McIntyre of Western Pine were Baynes Lake visitors on Wednesday evening.

Among shoppers to Fernie this week were Mr. and Mrs. H. W. Sharpe, Mr. and Mrs. Tanner, Mr. and Mrs. B. Sanders, Miss Lily Tanner, Miss Helen Clemens, F Ernst and Charles, Walter and Johnny Tanner.

Quite a few local people motored to Michel on Sunday to witness the ball game. Among them were Mr and Mrs W McGinnis, G McParlor, Miss Florence White, C Ross, C. and O. Morrow

Mr. and Mrs. C. J Morrow were Cranbrook visitors on Saturday

Miss F. White, who has been visiting Mrs. H. Beattie and Mrs. C. J Morrow, left for her home in New Westminster on Monday

Building Permits Take Drop

Seven building permits with a total value of $16,450, were issued during the month of June, according to the building report issued by the Toronto City Engineer's office. Last year's total for the month of June was $147,550. Only a few minor structures were started during the month.

SANDWICH COMBINATIONS

Mayonnaise, chopped nuts and banana butter, cream cheese and either raspberry, strawberry or fig jams; minced ham and pepper butter; chopped nuts and died apricot jam.

The 16-year-old son of Solomon Teeples, of Griffith Town, near Eganville, Ont. was instantly killed through the accidental discharge of his rifle. He reached for the gun in the bottom of a boat, when it discharged, the bullet entering his heart.

CLASSIFIED ADVERTISING

CLASSIFIED ADVERTISING RATES
Local Reading Notices
(Minimum two lines)
Twenty cents a line. Display type larger than six point, charge at rate of 20c a line six point; i.e., one line 12 point, charge 40c; one line 14 point, charge 60c. Daily for one month or more deduct 25 per cent from above rates, minimum for monthly advt $10.40 less discount. Minimum charge 40c.

CLASSIFIED AND WANT ADS
Minimum two lines)
Ten cents a line per insertion. Six insertions, 40c a line; per month, $1.30 a line. Minimum charge, 20.
Marriages, deaths and in memoriam notices, 20c a line. Lists of flowers at funerals, gifts at weddings, etc., 15c a line.
No extra cost if charged.

BOX NUMBERS
If a Daily News Box Number is desired there is an extra charge of 10 cents.

LEGAL NOTICES
Sixteen cents a line first insertion, 12c *a line additional insertions.*

PROFESSIONAL OR BUSINESS CARDS
(Minimum two lines)
YEARLY CONTRACT—$1 a line per month.
SIX MONTHS' CONTRACT—$1.25 a line per month.
TRANSIENT—$1.50 a line per month.

LEGAL NOTICES

LAND ACT

NOTICE OF INTENTION TO APPLY TO LEASE LAND

In Kootenay Land Recording District of British Columbia, and situate on the North shore of the West arm of Kootenay Lake, 3.3 miles East from the Nelson ferry, fronting on Lots 5 and 6 of sublot 6 of Lot 4780, Map 1505 in the Land Registry Office at Nelson, B. C.

Take notice that Randolph William Diamond of Tadanac, B. C., occupation Metallurgist intends to apply for a lease of the following described lands:—

Commencing at a post planted at the Northeast corner of Lot 5 of sublot 6 of Lot 4780, Map 1505 thence S. 60 degrees 23' E. 125 ft.; thence S. 270 degrees 31' W. 91.2 ft.; thence S. 49 degrees 37' W. 97 ft.; thence N. 60 degrees 23' W. 125 ft.; *thence No. 49 degrees 37' E. 97 ft.;* thence N. 27 degrees 31' W. 91.2 ft. and containing 0.533 acres more or less.

RANDOLPH WILLIAM DIAMOND,
Name of applicant in full.
Dated 11th day of June, 1930.
(664)

LEGAL NOTICES
(Continued)

NOTICE TO CONTRACTORS

Covered Skating Rink, Kimberley

Sealed Tenders will be received by the undersigned, up to 12 o'clock noon of Thursday, July 24th, 1930, for the erection and completion of a covered skating rink at Kimberley, B. C.

Plans, Specifications, Contract and Forms of Tender may be seen on and after the 12th day of July, 1930, and further information obtained from the undersigned.

Copies of plans, specifications, etc., can be obtained from the undersigned on payment of a deposit of ten dollars ($10.00) which will be refunded on return of the plans, etc., in good condition.

The lowest or any tender will not necessarily be accepted.

W. J. C. CLEAVE,
President Kimberley Skating Rink Ltd.
P. O. Box 966, Kimberley, B. C.
July 10th, 1930. (943)

LAND REGISTRY ACT
Section 160

IN THE MATTER OF Lot 1, Block 5, Town of Procter, Plan 710-A

Proof having been filed in my office of the loss of Certificate of Title No. 16122-I to the above mentioned lands in the name of LAWRENCE EXTON and bearing date the 22nd January 1924, I HEREBY GIVE NOTICE of my intention at the expiration of one calendar month from the first publication hereof to issue to the said LAWRENCE EXTON a Provisional Certificate of Title in lieu of such lost Certificate. Any person having any information with reference to such lost Certificate of Title is requested to communicate with the undersigned.

DATED at Nelson, B. C., this 26th day of June, 1930.

A. W. IDIENS,
REGISTRAR.
Date of first publication June 27, 1930. (758)

LAND ACT

NOTICE OF INTENTION TO APPLY TO LEASE LAND

In Kootenay Land Recording District of British Columbia, and situate on the North shore of the West Arm of Kootenay Lake, 3.2 miles East from the Nelson Ferry, fronting on Lots 3 and 4, of Sublot 6, of Lot 4780, Map 1505, in the L. R. O. at Nelson, B. C.

Take notice that James Buchanan of Tadnac, B. C., ocupation Smelter Superintendent, intends to apply for a lease of the following described lands:—

Commencing at a post planted at the Northeast corner of Lot 3, of Sublot 6, of Lot 4780, Map 1505, thence S. 60 degrees 23' E. 125 ft.; thence S. 20 degrees 35' E. 109.8 ft.; thence S. 21 degrees 54' E. 112.0 ft.; thence N. 60 degrees 23' W. 125 ft.; thence N. 21 degrees 54' W. 112.0 ft.; thence N. 20 degrees 35' W. 109.8 ft. and containing 0.408 acres, more or less.

JAMES BUCHANAN,
Name of applicant in full.
Dated June 11th, 1930. (676)

BIRTHS (1)

THOMPSON—To Mr. and Mrs. William Thompson, at the Trail-Tadanac hospital, July 8, a daughter.

DEATHS (2)

ROWE—Thomas, age 70 years, Granite road. The body will rest at the Howell Funeral Home until 11 a.m. Saturday, when it will be taken to the Salvation Army barracks where services will be conducted by Capt. A. Cartmell at 2 p.m. Masonic rites will be performed a the graveside. (946)

HELP WANTED (10)

WANTED— EXPERIENCED WAITress; *also girl for kitchen. Apply* Box 897 Nelson Daily News. (897)

SITUATIONS WANTED (11)

EXPERIENCED GIRL WANTS *housework. Phone 287Y1.* (860)

EXPERIENCED HOUSEKEEPER—For men only or chamber work. Phone 364.R.1. (944)

HANDY MAN, SHORT JOBS, DO anything. Moderate wage. J. Dunbar, Box 935 Daily News. (935)

TEACHERS WANTED (13)

TEACHER FOR PERRY SIDING School; male teacher preferred. Address Sam Bentley, Sec'y., Perry Siding, B. C. (938)

WANTED—MALE TEACHER ALICE Siding school; state age and experience. Apply W. Mather, sec'y., R. R. 1, Creston. (880)

ROOMS—To Rent (19)

BOARD AND ROOM FOR YOUNG gentleman; good private home. Post Office Box 710. (924)

LIVESTOCK FOR SALE (23)

LIVESTOCK WANTED (24)

WISH TO HIRE TWO SADDLE ponies for July and August—Dawson, R .R. 1, Nelson. (894)

MISCELLANEOUS (29)

GOOD HOME OFFERED CHILD IN Fairview. Terms reasonable. Apply Box 918 Daily News. (918)

LOST AND FOUND (31)

FOUND — TWO WAR MEDALS. Apply Daily News. Owner may have same by paying for this ad. (932)

Custom Receipts Reduced

Customs receipts for the Port of Oshawa during the month of June amounted to $248,278.26, according to the report issued. The amount is less than half of that collected during the corresponding month last year when receipts amounted to $531,091.40. The heaviest drop in the customs collections was in import duties.

MISCELLANEOUS FOR SALE (27)

FOR SALE—BARRELS, KEGS, BURlap sacks, white sugar sacks. MacDonald Jam Co. (847)

BIG REMOVAL SALE AT SACRIfice prices. Forced to vacate. P. Germain New and second hand store. Vernon St. Next door to Kootenay Hotel. (925)

25,000 FEET 1¼-IN. SLIGHTLY used galvanized pipe, all full lengths, 12 cents per foot; 20,000 ft. 1¼-in. Black Pipe 7½ cents per foot; also Large Stock of other sizes and Pipe fittings. Swartz Pipe Yard, 220—First Ave. East, Vancouver, B. C. (695)

PROPERTY FOR SALE (34)

UNION GARAGE PREMISES, THREE corner lots, Josephine and Vernon streets—$3300. Apply W. W. Ferguson, Solicitor, Gilker Block. (806)

FOR SALE—SIX ROOM MODERN bungalow, 62 Chrysler sedan, piano, radio, kitchen range, music cabinet, office desk, sewing cabinet, two sets twin beds, Maytag electric washer, lawn bench and table, library table, etc., all in first class condition. (879)

FOR SALE—ONE ACRE CULTIvated and fenced; bungalow, five rooms and sleeping porch 26 x 8; electric light, city water, phone; concrete basement; two minutes to Lake South Shore; 10 minutes to street car; outbuildings suitable for chickens, truck or summer cottages; this was built for a year-round home; good roads. Cash or Terms. P. O. Box 887, Nelson. (939)

Productive 19 Acres

Well located, overlooking lake, adjoining village, about half cultivated, running water, 5 room dwelling, electric light, barn 80 x 18 feet, poultry house, family orchard —make good dairy farm. Part suitable for town lots.

A good buy for **$6500.00.**

H. E. DILL

Nelson, B. C.

(937)

PROPERTY WANTED (35)

WANTED—5 OR 10 ACRES GOOD cleared land with house and buildings. Must have good water. *Cash for suitable property.* Apply Box 916, Daily News. (916)

AUTOMOBILES FOR SALE (40)

FOR SALE—1927 CHEVROLET SEdan; good condition; run eleven thousand miles. Apply Box 883 *Daily News.* (883)

BOATS, LAUNCHES, For Sale (44)

LAUNCH AND BOAT HOUSE—Good condition. Reasonable. Also Boat House at Balfour. Jess Sanders, Nelson. (917)

Business Professional Directory

Accounting

CHAS. F. HUNTER
AUDITING, INCOME TAX RETURNS BOOKKEEPING, INVESTIGATIONS
Box 1199I, Nelson, B. C. (901)

Assayers

E. W. Widdowson, Box A1108, Nelson B. C. Standard western charges. (902)

Chiropractors

DR. MITTUN, X-RAY, CRANBROOK (903)

DR. GRAY, GILKER BLK., Nelson. (904)

Dentists

DR. G. A. C WALLEY—Griffin Block X-ray, Nelson, B. C. (905)

Engineers

H. D. DAWSON—LAND SURVEYOR Mining and Civil Engineer, Kaslo (906)

P. W. RACEY, MINING ENGINEER 516 Ward St., Nelson, B. C. (907)

A. H. GREEN CO.—CONTRACTORS. Formerly Green Bros., Burden Nelson. Civil and Mining Engineers B. C., Alberta and Dominion Land Surveyors. (908)

Florists

GRIZZELLE'S GREENHOUSE. Cut flowers and floral designs. (909)

WM. S. JOHNSON—Phone 342. Cut flowers. Potted Plants and Floral Emblems. (910)

Insurance and Real Estate

R. W. DAWSON—Real Estate, Insurance, Rentals. Next Hipperson Hardware, Baker St. (911)

Photographers

GEORGE A. MEERES—Artist and Photographer. 715 Baker St. (912)

Transfer

WILLIAMS' TRANSFER
BAGGAGE, COAL AND WOOD
Phone 106 (913)

ATKINSON TRANSFER—Coal and Wood. Long distance hauling (914)

Wood Working Factory

LAWSON—Baker St., Carpenter and Joiner. Sash and Hardwood. (915)

Use Dodgers

To call the young to a dance, a baseball game, the movies or other places of amusement, to call their elders to concerts, meetings, recitals, etc., to herald the coming of every usual or unusual event in every field of activity and to tell of the time and place.

With our modern type and presses we are able to make your dodgers most attractive at exceedingly moderate prices.

The Nelson Daily News
Job Department

THE GUMPS—COUNT THE DAYS

Bringing Up Father

By Geo. McManus

TILLIE THE TOILER

By Westover

Market and Mining News

ALLY LIFTS UP PRICES IN NEW YORK MARKETS

Third Day in Succession in Which the List Closes Higher

NEW YORK, July 10—(By John Cooley, Associated Press financial iter)—The largest rally of the nth lifted stocks 2 to 12 points ay in more active trading. Incentally, it was the third day succession that the list closed her. A phenomenon not seen be late in May.

he decline of 91,163 tons in S. Steel's backlog was about as ected. The present backlog is ficient to keep the Steel corpora- operating for some four months the present ratio.

he morning selling movement cided with the announcement t a brokerage firm had been pended for three years for in- tions of the trading rules. Air uction, Johns Manville and Na- al Cash Register broke to new s for the year, while U. S. Steel American Can yielded a point two. The underlying firmness the market leaders, however, dis- raged the bear fraction and the moved upward rather promptly ler the leadership of the rails which some of the largest net s shown.

orfolk and Western closed 12 nts higher. Atchison, at 221¾, up more than 8 on the day more than 27 points above the r's low, reached about ten days Union Pacific, Chesapeake Ohio, and New Haven rallied o 6.

ir Reduction converted a five t loss into an advance of rly 3. Allied Chemical, off more n 4, closed 9 points higher. Am- an Can gained 3 net, U. S. Steel Eastman Kodak and J. I. Case Westinghouse Electric 5, North erican and Standard Gas and tric 4, and Standard Oil of New sey, New York Central, Public vice of New Jersey, American ver and Light, Houston Oil, erican Telephone, Gillette, Ameri- Tobacco "B" and Dupont about ch. Standard Oil of New Jersey

Radio were particularly active their strength was accompanied reports that operators frequently tified with the stocks were in working for an advance. Radio 1⅝.

otal sales 2,167,050.

MONTREAL STOCKS

losing quotations at Montreal-

k of Commerce	241
inion Bank	225
erial Bank	236
k of Montreal	288
k of Nova Scotia	316
al Bank	290
k of Toronto	240
ibi Power & Paper	25½
estos Corporation	¾
zilian T. L. & Power	38
mpton Paper	27½
ada Bronze	39½
Car & Foundry	20
Cement	14¾
onverters	20½
Gen. Electric pfd.	325
Power	14
Steamship Lines	12
inion Bridge	50¾
inion Glass	10¾
crest Colliers	60
sey Harris	26
atreal Power	55¼
atreal Tramways	170
ional Breweries	30
ional Stell Car	45
ivie Milling	335
ario Steel Products	18
awa L. H. & Power	100
mans Ltd	59
er Lyall	15
ver Corp.	67½
ebec Power	52¾
awinigan	65¾
rwin Williams	35
Canada Power	28½
el of Canada	41¾
Lawrence Flour Mills	30
basso Cotton	35
stern Grocers	18
nipeg Railway pfd.	100
nipeg Railway	36

EGG MARKET

TTAWA, July 10—Egg markets: oronto—Extras 30 to 30½; firsts to 28, seconds 24½ to 25 vered. Wholesale prices to re- stores are extras 32, firsts 30, onds 27.

ontreal—Extras 31½ firsts 28½, onds 25 to 25½.

aint John—Extras 34 to 35, ts 31 to 32, seconds 25 to 26.

alifax—Dealers are paying coun- shippers for ungraded eggs ex- s 27 to 30, firsts 23 to 25, sec- is 29 to 30 delivered. Prices retailers are extras 38, firsts 34. onds 28.

hicago spot Nov. 27½.

ing Carol told a delegation of bis and Jewish members of Par- nent that he soon would issue ordinance prohibiting antisieme- agitation. Rumanian Jews, long e complained of persecution.

OGAN & BRYAN

GRAIN

STOCKS, BONDS, COTTON

MEMBERS:

York, Montreal and Vancouver ck Exchanges, Chicago Board of ade, Winnipeg Grain Exchange and other trading exchanges

PRIVATE WIRE

OFFICES:

ancouver, Spokane and Seattle

LOANS TO BROKERS DECREASED

WASHINGTON, D. C., July 10.—Loans to brokers and dealers held by New York federal reserve member banks for the week ending July 9, were announced by the federal reserve board today at $3,203,000,000, representing a decrease of $16,000,000 as compared with the preceding week.

TORONTO MINES BOARD BETTER

Specialized Trading Features; Vipond Gains 7 Points

TORONTO, July 10.—Following the example of the interlisted stocks, all of which moved into a stronger price position today, the majority of stocks on the Standard stock and mining exchange were steady to firmer. Specialized trading, much of which was due to pool activity, again featured the market.

In the inter-listed metal stocks International Nickel advanced 25c to $24.25, while Noranda gained 50c to close at $24.00. The Lindsley stocks held a weak session with Falconbridge and Ventures each losing five points closing at $2.20 and $1.05 respectively while Sudbury Basin and Sherrit Gordon closed unchanged.

In the precious metal group Vipond and Central Patricia held the feature position in trading and price gains. Vipond moved up steadily to close at $1.30, a net gain of seven points, and Central Patricia rose 4c to close at 30c. Dome at $8.00 gained 10c. Hollinger jumped 30c to $5.90. Lake Shore fell 50c to $21.75.

Imperial Oil gained $1 to $21. International Petroleum advanced 75c to $18.75 and Chemical Research at $5.50 and Howe at $4 each improved 5c. Ajax Oil took a spurt in price to close at $1.80, for a gain of 10 points. Alberta Pacific and Calmont advanced 5c, closing at 75c and $1.05 respectively.

Total sales 230,163 shares.

NEW YORK STOCKS

	High	Low	Close
Allegheny	22⅜	20⅜	22¼
Allied Chemical	259	245	259
Am Can	122	119½	121¾
Am For Power	64⅝	61½	64⅛
Am Steel Fdy	38	37½	38
A Smelt & Re	63	61⅛	63
Am Telephone	210	205⅛	210
Am Tobacco	230½	233¾	235½
Anaconda	50⅜	49¼	50
Atchison	222	212¼	221¾
Baldwin	23	21¼	23
Balt & Ohio	106	103	106
Bendix Avn	30⅝	29¼	30⅝
Beth Steel	81⅞	79¼	81¼
Can Pacific	188¼	186½	188
Cerro de Pasco	50½	49½	49½
Ches & Ohio	187½	180½	187½
Chrysler	29⅝	27	28¾
Con Gas N Y	110	105¼	109⅝
Corn Product	94	92	94
C Wright pfd	—	—	9½
Dupont	103	91⅞	103
Eastman Kod	204½	195	202¾
Erie	43	42	43
Ford English	—	—	15½
Ford of Can	—	—	30
First Na Stores	52⅞	50	52⅞
Freeport Texas	42¾	39¾	42
Gen Foods	55	53¾	55
Gen Motors	42¾	40	42½
Gen Electric	69¼	68⅛	68⅝
Granby	21½	—	21½
G N pfd	78¼	77¾	78
G West Sugar	21	—	21
Howe Sound	28½	27½	28½
Hudson Motors	32⅜	31⅜	32⅜
Ins Copper	16	15⅞	15⅞
Int Rapid Tra	—	—	25⅛
Int Nickel	24½	23⅝	24⅜
Int Tel & Tel	45⅝	42¼	44½
Kenn Copper	38¾	38¼	38¾
Kresge S S	28⅜	27⅜	27⅝
Kroegg & Toll	28⅝	28	28⅝
Mack Truck	54½	52½	54½
Miami	16¾	16½	16¾
Nash Motors	35	33⅛	35
N Pow & Lite	—	—	39¾
N Y Central	164	158¼	162
North Pacific	75	74	75
Pack Motors	13½	12⅞	13½
Penn R R	74¾	74½	74½
Phillips Pete	33¼	32⅛	32⅞
Radio Corp	37½	35	37½
Radio Keith O	29⅜	27⅝	29¼
Rem Rand	26¼	25	26¼
Rock Island	105	103¾	105
S Louis & S F	92¾	91	92⅞
Schulte	7¼	6½	7¼
Shell Union O	19¾	19⅛	19¾
Sinclair Can	22⅞	22¼	22¾
So Cal Edison	56¼	—	56¼
South Pacific	117½	115¾	117½
Stan Oil Calif	61½	60⅝	61½
Stan Oil Ind	—	—	50
Stan Oil N J	70⅛	68⅝	70⅛
Stewart Warn	21⅞	20¼	21⅞
Studebaker	31⅞	30½	31⅞
Texas Corp	51¾	50⅛	51¾
Tex Gulf Sul	54⅜	53½	54⅜
Union Oil Cal	42	41	42
Union Pacific	218	217¼	218
U Aircraft	—	—	53½
U S Steel	160	155⅞	159⅞
U S Rubber	22¼	21½	22¼
West Electric	138⅜	131	138
Willys Overland	6⅞	5⅞	6¾
Yellow Truck	26⅞	24½	26

CALGARY OILS

A. P. Consolidated	.74
Dalhousie	.90
Devenish	.16
Fabyan	.05
Freehold	.18
Home Oil	3.75
Illinois Alta.	.11½
McDougall Segur new	.45
Mercury	.26½
Mill City	.20
Okalta New	.50
Regent	.08½
Royalite	22.50

The Consolidated Mining and Smelting Co. of Canada, Ltd.

Office, Smelting and Refining Department
TRAIL, BRITISH COLUMBIA

SMELTERS and REFINERS

Purchasers of Gold, Silver, Copper, Lead and Zinc Ore
Producers of Gold, Silver, Copper, Pig Lead and Zinc

TADANAC, TRAIL

TORONTO MART CONTINUES DULL

Abnormally Low Volume; Utilities Lead in Firmer Movement

TORONTO, July 10—Trading on the Toronto stock exchange today again held to the abnormally low volume of earlier in the week.

Utilities and inter-listed issues led in a firmer movement but other groups still continued to show weakness, noticeably the commodity and paper issues. Brazilian picked up a full point to end the day at 39¾ while Bell Telephone gained twice that much to an even 150. Shawinigan sold up almost two points to 54¾.

Canadian Steamships preferred led the field in the downward movement with a six point loss to a new low for the year of 48.

Canadian Pacific was unchanged at 186 but its new eased a fraction to 46½.

International Nickel was up ½ point at 24½ while Noranda stepped up ¾ to 24.

Abitibi dropped ¼ to 25 with the preferred three points easier at 77. St. Lawrence marked time at 68.

Supertest lost ½ to 33. British American was steady at its previous close of 17 but Imperial moved up ¾ to 20¾. Petroleum at 18¾ gained ¼.

City Dairy common was up 3 to 57, Canada Cement preferred, up 3 to 96; Dominion Stores up 1½ to 20, Ford of Canada, up 1⅜ to 31; Maple Leaf preferred up 2 to 95; and National Groceries preferred up 2 to 105.

The downside of the list included Blue Ribbon preferred, off 2 to 34, Atlantic Sugar, off ¾ to 5. Canada Bread recovered from a fresh low for 1930 of 11½ to close unchanged at 12, Fannie Farmer preferred off 2 to 29, Toronto General Trust off 5 to 220, and Standard Steel off 1 to 8.

Total sales were 13,430 shares.

ACTIVITY FALLS OFF AT COAST

Business Listless; Home Oil Gains Five Cents, Calmont Unchanged

VANCOUVER, July 10—Continued falling off in activity marked trading on the Vancouver stock exchange today, with business extremely listless, especially during the afternoon session. Prices were steady to firm, however, despite the lack of interest. Home Oil led with a gain of 5 cents to 4.00, Mayland Oil was up 2 cents at .52, while A. P. Consolidated and Big Missouri gained one cent each. Calmont the active leader remained unchanged at 1.03.

WINNIPEG GRAIN

WINNIPEG, Man., July 10. — Grain quotations:

	Open	High	Low	Close
WHEAT—				
July	96¼	96¾	95	95
Oct.	99⅞	100¾	98¾	98⅞
Dec.	101¾	101⅞	100¾	101⅞
OATS—				
July	43¼	43¼	42	42
Oct.	43⅜	43½	42¾	42⅞
Dec.	43	43⅜	42⅝	42¾
BARLEY—				
July	38¼	38¼	38⅛	38⅛
Oct.	42	42¼	41¼	41⅜
Dec.	44¼	44½	43⅜	43¾
FLAX—				
July	180	180	171½	172¾
Oct.	173	173	166½	167
Dec.	170	170⅞	166	167½
RYE—				
July				49¼
Oct.	54¼	54¼	52⅞	53⅛
Dec.	57	57	55½	55⅞

Cash prices—

Wheat—One hard, 95½; one nor. 95; two nor, 92¼; three nor 89¼; four 87; five 79½; six 64½; feed 51; track 95; screenings, per ton $1.00.

VANCOUVER LIST

	Bid	Ask
	Bid	Ask
George Copper	1.11	1.25
Bayview	.01	—
Duthie	.15	—
Georgia River	.05	—
Golconda	.52	.57
Grandview	—	.05½
Kootenay Florence	—	.02½
Marmot River	—	.01½
Morton Wollesey	—	.04
Noble Five	.07	.08
Oregon Copper	.08	—
Premier	.94	—
Pend Oreille	1.25	1.35
Porter Idaho	.12½	.14
Reeves McDonald	.30	.35
Ruth Hope	—	.08
Snowflake	.06½	.07

LIVESTOCK

WINNIPEG, July 10—Dominion livestock receipts are as follows: 150 cattle, 105 calves, 645 hogs, 80 sheep.

Prices:

Steers—Good and choice 9.00 to 10.50.

Heifers—Good and choice 8.50 to 9.50.

Fed calves—Good and choice 9.50 to 10.50.

Cows—Good 6.50 to 7.50; canners and cutters 1.50 to 3.00.

Bulls—Good 3.50 to 4.00.

Stocker and feeder steers—Good, 5.00 to 5.50.

Stock cows and heifers—Good 4.00 to 5.00.

Milkers and springers—45.00 to 60.00.

Veal calves —Good and choice 9.00 to 12.00.

Hogs—Select bacon $1.00 per head premium; bacon 10.75 to 11.00; butchers 70c per head discount; lights and feeders 11.25 to 12.50.

Lambs—Good handyweight 10.50 to 11.00; good heavies 9.00 to 9.50; bucks, 7.00 to 9.00.

Sheep—Good heavies 3.50 to 4.00; good handyweight 5.00 to 5.50.

MONTREAL PRODUCE

MONTREAL, July 10.—Butter eggs and cheese unchanged. Butter, No. 1 Quebec 27½. Cheese, finest western 16¼; finest easterns 15½. Eggs, fresh specials 38; fresh extras 36; fresh firsts 32.

Central Patricia Cuts Into Good Ore Body

WINNIPEG, July 10—Central Patricia Mines, Ltd., in the Crow river field near Patricia, Ont., today issued the following statement: "Cross-cut on the 125 foot level cut six feet of ore assaying $18 per ton. Cross cut on the 250 foot level cut four on the 375 foot level cut 12 feet of ore assaying $26 per ton." F. M. Connell, Toronto, is president of the firm.

MONTREAL LIST CONTINUES GOOD

Gains Outnumber Losses for First Time in Over Week

MONTREAL, Que., July 10.—The local market continued on an improved tone today with somewhat more active trading and at the close net gains had a margin over net losses for the first time in nearly a week. Stocks again held within a narrow trading area and changes at the close were accordingly, of little importance.

The chief incentive to the continued improvement lay in the better tone which was shown by leading stocks, particularly the rails, in New York, and what was reported as heavy short-covering there, resulting in mainly higher prices, had its usual effect here.

Active leadership was assumed by Brazilian Traction, which was firm throughout, while in addition to Nickel, among moderately active features were noted the following: Dominion Bridge a point higher at 51*; Canada Power and Paper, unchanged at 14, Canadian Car up ¼ at 20¼; Bell Telephone two higher at 150; Shawinigan up ¼ at 66; Power Corporation off a point at 67; National Breweries unchanged at 30; Montreal Power up ¾ at 55*, and McColl unchanged at 18.

Brazilian was active leader, with sales in 5739 shares, and at the close was a point higher at 39¾. Nickel was second in volume with sales in 3410 shares, and closed ⅜ higher at 24⅛. National Breweries was third in activity, with sales in 1343 shares and closed unchanged at 30.

Total sales were 18,757 shares.

TORONTO STOCKS

Abana	.40
Ajax	1.80
Amulet	.15
Amity	.03
A. P. Consolidated	.70
Associated	.55
Baltic Oil	.18
Bedford	.20
Barry Hollinger	.13
Bwana	2.80
Big Missouri	.57
C. & E. Lands	1.00
Central Manitoba	.09
Dome	7.75
Dalhousie	1.00
Falconbridge	2.20
Home Oil	3.95
Howey	.53
Hollinger	5.85
Hudson Bay	7.75
International Nickel	24.25
Kirkland Lake	.58
Kootenay Florence	.02½
Macassa	.07½
Mandy	.12
McDougall	.12
McIntyre	18.00
Mining Corp.	1.05
Mayland	.50
Newbec	.08
New Imperial Oil	20.75
Nipissing	1.00
Noranda	23.80
Pend Oreille	1.25
Premier Gold	.92
S. W Pete	.40
Sherritt Gordon	1.36
Sudbury Basin	1.45
Siscoe	.26
Stadacona	.03
Tech Hughes	6.45
Vipond	1.28
Ventures	1.07
Wright Hargreaves	1.81

BANK CLEARINGS

For weeks ending July 12, 1929, and July 10, 1930.		
Halifax	5,339,025	4,701,803
Moncton	1,054,730	1,128,891
Sherbrooke	1,050,505	1,190,553
Quebec	7,995,664	7,498,875
Montreal	170,805,690	138,184,353
Ottawa	8,651,751	7,550,603
Kingston	1,112,629	1,132,538
Peterboro	1,042,608	1,100,318
Toronto	159,300,220	119,767,752
Hamilton	6,813,000	6,299,810
Brantford	1,854,593	1,585,775
Kitchener	1,488,950	1,146,127
London	3,766,596	3,486,380
Chatham	989,683	629,791
Sarnia	———	821,705
Sudbury	———	1,224,318
Windsor	5,568,276	4,514,532
Fort William	1,006,064	937,797
Winnipeg	74,814,534	54,975,174
Brandon	803,277	568,577
Saskatoon	3,258,642	2,525,379
Regina	6,583,290	6,074,155
Moose Jaw	1,638,661	1,316,625
Prince Albert	517,282	475,401
Edmonton	6,728,408	6,112,611
New Westminster	1,014,234	1,500,287
Vancouver	24,832,408	20,792,306
Victoria	3,300,633	3,479,272
Lethbridge	———	581,439
Medicine Hat	———	435,157
Calgary	———	6,533,417

MINNEAPOLIS GRAIN

MINNEAPOLIS, July 10—Flour 10c higher. In carload lots: Family patents quoted at 6.00 to 6.10 a barrell in 98-pound cotton sacks. Shipments 27,472. Bran 18.00 to 19.00.

Wheat No. 1 northern 88⅜ to 89⅜; No. 2 red durum 81¼ to 82¼; July 89⅝; Sept. 92⅜ to 96¾.

Corn—No. 3 white 31⅜ to 33⅜.

Flax—No. 1 2.23½ to 2.26½.

Col. William C. Walker, a military man who came to Winnipeg from Ottawa to take command of the small arms school, was given suspended sentence in city police court on a charge of driving an automobile while intoxicated.

Twenty-five girls were drowned in Italy when they were suddenly trapped by rising waters on the River Cervo, swollen by cloudbursts and hail storms. Only a few of the party were saved.

STRAWS EASING OFF; CALGARY, SAYS REPORT

Wynndel Strawberries Drawing $3.10 a Crate, Alberta City

Victoria—Weather during the week-end has been bright and warm. Bing cherries are on sale here from Penticton, Chilliwack, Ladysmith and Local. The Ladysmith cherries are a trifle larger than the others and are well packed. These are selling retail at 30 cents per lb. Penticton cherries are selling at 25 cents per lb. Twenty-one straight cars of Head Lettuce have been shipped out of Armstrong this season and L .C. L. shipments would make up another 12 to 15 cars. The above is evidence of what can be accomplished in a district where they specialise in growing and marketing a commodity. The celery movement from Armstrong will start this week.

Wire received from Vancouver from J. A. Grant, Markets Commissioner: "Raspberry canes have benefitted by the past cool weather and indications point to a slightly better crop than was anticipated earlier in the season .At least the crop will average light and fair prices should rule. The crop outlook is reported as heavy across the line to the South and their volume will have a direct bearing upon B. C. prices. The jam and canning contract prices have not been definitely confirmed but growers anticipate that the price will be eleven cents for the jam and thirteen cents for the canning berries. Lower Fraser Valley carlot shippers for raspberries except to ship about 40 cars this year against about 55 last year. Last Friday tomato prices were quoted in error. The wholesale price today has advanced to $3.50. Raspberries are selling in Chinatown at $2.25. Chinese dealers are not obeying the control price on potatoes. The control price is $55.00 per ton and they are offering today at $44.00 ton which is cheaper than last week-end."

VANCOUVER

Receipts of strawberries are still coming in quantity but the peak is well over and another week will see them down to a negligible supply of the later varieties. The top price today was $2.90 for good firm British Sovereigns. Much of the other stuff is soft and sells as low as $1.75. Raspberries are now obtainable at $2.75 to $3.00 per crate, with volume as yet light. Black currents are now in at 20c lb. This is a good price compared to former years but receipts are lighter than usual. Hothouse tomatoes have recovered from the slump of last week and now wholesale at $3.50 for No. 1, pack. The peak is over and the prairie demand has improved. Cumumbers are still dragging in sales and the market belongs to the buyer. Bing and Lambert cherries have slipped a little during the week, the top price now being 17c lb. for the best dry belt fruit. New potatoes are now obtainable at from $45.00 to $48.00 per ton to the wholesaler. There is a controlled price to the grower but it appears to be observed in the breach to quite an extent, as no difficulty is experienced in buying for retail at $2.50 per sack.

Hay, Grain and Feed wholesale at Mill: Wheat No. 1: $45.00 ton; No. 2, $41.00 ton. Oats, $39.00 ton. Barley, $39.00 ton. Corn, $5.00 ton. cracked, $47.00 ton. Bran ,$31.00 ton. Shorts, $33.00 ton. Middlings $40.00 ton. Scratch Feed, $47.00 ton. Ground re-cleaned screenings $29.00 ton. Lay Mash, $51.00 ton. Timothy, $23.00 ton. Alfalfa $29.00. No change in egg or poultry prices.

CALGARY

Weather is fine and warm, generally windy .Strawberry shipments are getting lighter each day. This morning (Saturday) there are about 400 crates of strawberries and about 170 crates of raspberries. Strawberry prices delivered to the wholesaler are $3.25 for British Sovereign and $3.10 for Wynndel berries, and $4.60 for raspberries. On Monday it is planned to charge the wholesalers $3.75 for raspberries, this is in order to stimulate consumption at a price of 20 cents per hallock to the consumer. Wynndel is reported to have about three more cars of strawberries to ship. The first car of Okanagan cherries, chiefly Bings, is expected here on Monday and about 200 to 250 apricots are expected the same day. Cherry prices are still firm at $4.00 per 4-bskt. crate wholesale. The first Okanagan Green apples are expected here next week. A apples, mostly small sized, was received on July 2nd. These are wholesaling at $3.25 to $3.50. The market for Head Lettuce is rather weak, quite large stocks are held by the jobbers in storage and some of these are off condition. Local Head lettuce is expected early in the coming week. Local hothouse tomatoes are plentiful but field tomatoes are scarce and in good demand. The market is still long on hothouse cucumbers chiefly B. C. and Medicine Hat. No serious movement of B. C. field cucumbers is expected in the immediate future. New potatoes from B. C. are quite plentiful both from the Coast and from the Okanagan. A car arrived on the 3rd. containing part new potatoes and the balance carrots. Green vegetables from B. C. are getting more plentiful each day. California plums, peaches and apricots are still rather draggy with the market much weaker than usual at this time of year.

SASKATOON

Considerable rain has fallen here lately and crop prospects are much better as a result. Business is fair to good with a fairly firm tone in most lines. Apple stocks are practically cleaned and some new stuff is expected shorty. A car of strawberries from Wynndel arrived in good quality and fairly ripe condition and is moving very well at $4.00 per crate. Supplies of strawberries are very light. A car of Washington raspberries arrived during the week in good condition and is selling quite freely at $5.75. Cherries are still arriving by express from B. C. Stocks are light and movement improving. The condition and quality are uniformly good. A car of B. C. new potatoes arrived here this week and is moving freely at 5c per lb. Tomatoes and cucumbers from the south have shut out the B. C. and Medicine Hat hothouse products.

WINNIPEG

The market has changed very little since last report. Weather conditions are fair and warm today. On Thursday morning we had a very heavy rain and thunder storm. Strawberries are arriving ... fairly good condition and the price to-day is $4.00 per 24 pt. crate. We received another car of raspberries from Washington t... and they were of good quality and condition and are ... per 24-pt crate. There ar... of cars of Washington cherries on $4.00 per 17-lb. box. Some Early Richmond cherries in 6-qt. baskets, arrived from Ontario and are selling for $1.00 per basket. Imported green vegetables are arriving in large quantities and meeting with ready demand. Practically no other change in prices on other lines.

VANCOUVER LIVESTOCK EXCHANGE, LTD.

July 5, Cattle: The cattle market has continued drag... with comparatively small receipts. Buyers here have been holding off for good butcher cattle, but at the the market this week ,in legal packages ,and they are selling for in expectation of still lower prices. At the close of the week there appears to be a real active demand prevailing lower level ofv alues. We look for a more or less steady market from now on. Hogs: The hog market closed at the end of the week with considerably activity. All receipts were cleaned up and indications point to a good demand for next week. Feeders are in special demand. Sheep: Heavy lambs, wethers and fat ewes continue draggy, but light lambs are *receiving a good demand.* This market is in a position to handle several decks of good killing lambs every week. With a likelihood of a surplus of sheep on the market this fall, we would advice sheep-raisers to market all their fat 70 to 80 lb. lambs at the present market, which is likely to be worse before it is better.

METAL MARKETS

NEW YORK, July 10 —Copper quiet; electrolytic spot and future 11½, Iron steady, unchanged. Tin easy; spot and nearby 29.25; future 29.62. Lead dull, New York, spot, 5.25; East St. Louis spot 5.15. Zinc quiet; East St. Louis spot and future 4.05 to 4.10. Antimony, spot 6.87.

At London: Copper, spot £46 12s 6d; future £46 15s; electrolytic, spot £53 10s; futures £55 10s. Tin spot, £131 7s 6d; futures £133 15s. Lead spot, £18 2s 6d; future £18. Zinc, spot, £15 12s 6d; futures £16.

A quilless procupine with the skin of its back as white and unprotected as a lady's hand is the discovery of Charles Dolin, guide who has just reported to his headquarters near Jasper Park Lodge.

CUSTOM MINES FAIL TO SHIP SMELTER, WEEK

Receipts From Company-Owned Mines Total 9201 Tons During Week

For the first time in the last two and a half years and probably longer, a week passed during which no ore was shipped from custom mines at the Trail smelter of the Consolidated Mining & Smelting company. Custom shipments to the smelter during the first week of June were nil, according to statement issued by the company's office at Trail.

Receipts from company-owned mines totalled 9201 tons during the week.

Custom receipts, due to many mines being closed down, have been slackening off for several months.

WHEAT PRICES GO DOWN AGAIN

CHICAGO, uly 10.—(By John P. Boughan, Associated Press market editor)—Kansas and Indiana report of bigger yields than expected, together with predictions that *government crop estimates would* prove bearish, pulled wheat prices downward late today. Likelihood of cooler temperatures northwest promising some relief where wheat has been suffering from prolonged heat and drought tended also to induce many traders to switch to the selling side of the wheat market. On every dip in prices, however, buying broadened, and special notice was taken of dispatches saying wheat crops were almost completely ruined in Montana from Havre to Great Falls.

Closing quotaions on wheat were nervous 1⅛ to 1⅝ a bushel lower than yesterday's finish. Corn closed ⅝c off to ⅞c up, oats ⅛ to ½c advanced, and provisions varying frm 12c decline to a rise of 15c.

EXCHANGE RATES

NEW YORK, July 10—Sterling exchange steady at $4.84 1-32 for sixty day bills and at $4.86¼ for demand.

Foreign bar silver 32¼ cents.

Canadian dollars 1-32 cent disc.

Marks 23.84½ cents.

Francs 3.92 5-16 cents.

Kronen 26.86½ cents.

Lire 5.23 7-16 cents.

Nelson approximate sterling exchange $4.88¼.

CANADA BONDS

WINNIPEG, July 10—Quotations on Victory bonds for $1,000 are as follows:

Bonds—War loans:
1931, 5 per cent, 100.40.
1937, 5 per cent, 103.00; 103.05.
Victory loan:
1933, 5½ per cent, 102.25.
1933, 5½ per cent, 102.25.
1934, 5½ per cent, 102.00; 102.10.
1937, 5½ per cent, 106.50.
War loan renewal:
1932, 5½ per cent, 101.00.
Refunding loan:
1943, 5 per cent, 102.00; 102.10.
1944, 4½ per cent, 97.90.
1949, 4½ per cent, 97.00.
1946, 4½ per cent, 98.00.

GOLD HILL IS OPERATED NOW BY R. H. HEDLEY

Gold Property Above Cottonwood Lake is Being Developed

R. H. Hedley, well-known mining man, whose name is always connected with the smelter that operated at one time in Nelson, is at the present time developing the "Gold Hill" property above Cottonwood lake. It is understood that five men are at present working on this gold property.

Mr. Hedley also owns a claim adjoining the "Gold Hill", known as the Gold Coin. This property is idle at present.

Mr. Hedley, incidently, was instrumental in completing the Humming Bird deal at Apex lately. This gold property is also being developed now.

Cave & Company
LTD.

FORMERLY
The B. C. Assay and Chemical Supply Company, Ltd.

Assay Supplies
Chemicals

Laboratory Equipment
FOR
CHEMICAL, INDUSTRIAL
EDUCATIONAL AND
HOSPITAL LABORATORIES
567 Hornby St.
Vancouver, B. C.

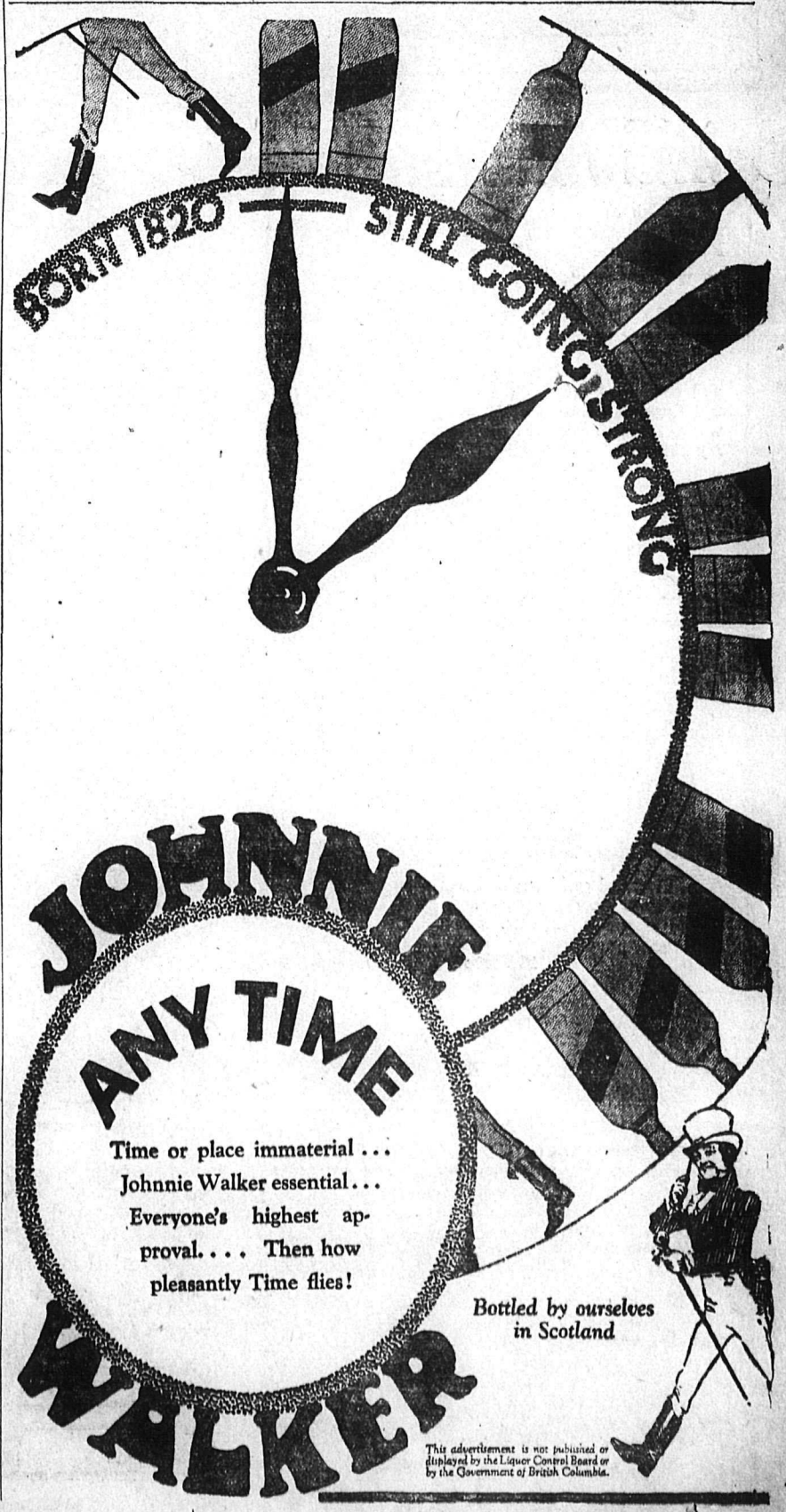

Hot Weather Candy

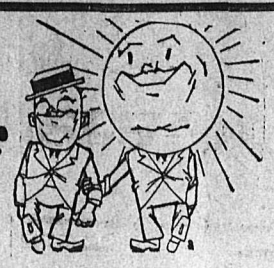

LYMAN'S

SUGARED FRUIT JELLIES. Wholesome and Nutritious. 35c per one pound box.

MOIR'S

Scotia Toffee

60c PER POUND

AND IN 25c BAGS

Mann - Rutherford Co.

Druggists and Stationers

Crepe Silk Suits

Another attractive shipment of Crepe Silk Suits in Sande, Grey Pink and Blue. Sizes ranging from 14 to 40. Specially priced at $18.95

BATHING SUITS, Klingtite and Playboy. Guaranteed all wool and unshrinkable. Priced at

$3.95 and $4.95

James Weir & Son

THE EXCLUSIVE STORE

ANNOUNCEMENT

I wish to announce the sale of my Shoe Reparing business to Mr. Carl Johnson, formerly of Penticton. The change to be effective after Wednesday, July 16th.

Payment of all accounts due to me is therefore requested to be made on or before that date.

I take this opportunity of thanking my friends and customers for their valued patronage during the 20 years I have been in business in Nelson and would bespeak a continuance of their support for my successor.

J. WILL

510 Josephine Street

Make the **Preserving Season** PLEASANT By Using

An Electric Range

Electrical cooking gives you a cooler kitchen It is more simple, more exact, gives better and more economical results.

Preserve Fruits in the Modern Way

—THE CITY OF NELSON

Refrigerators

All Standard Sizes

Priced From $21.50 to $63.50

Let us Supply Your Wants

Wood, Vallance Hardware Company Limited

WHOLESALE Nelson, B. C. RETAIL

BENNETT TELLS WHAT TORIES DID FOR LABOR

Takes Up Challenge of Premier King at Meeting in Moncton

MONCTON, N. B., July 10—(By Thomas Green, Canadian Press staff correspondent) —In probably the most vigorous speech of his campaign, Hon. R. B. Bennett here tonight sharply retorted to the challenge of Premier King to state what the Conservative party had done for labor. Warmly declaring that the prime minister was perhaps "unwise" to raise the question, Mr. Bennett dealt with the whole record of the two parties in regard to Canadian labor.

"I promise you action," the opposition chieftain declared at one stage. "He promises you consideration of the problem of unemployment. I promise to end unemployment. Which plan do you like"

Canadian consumers would ever be protected under any administration which he headed, Mr. Bennett emphatically assured his audience. He had reference to the coal and steel industries. "This week," Mr. Bennett stated, "I have been in the country of the great coal and steel industries, I told the people of those parts, what I have been telling the producers of the natural and frabricated products in all the other parts of Canada, that when I was returned to power, I would do my conscientious best to provide a permanent solution of their problems, fair alike to them and to Canada as a whole. In everything I do, that must always be my guide.

Mr. Bennett dwelt at length on labor. "The other night," he exclaimed, "Mr. King challenged—a strange word in the mouth of Mr. King—me, by which it is supposed he means the Conservative party, to say what we have done for labor.

WHAT TORIES HAVE DONE

Mr. Bennett declared that he gladly accepted the challenge of Mr. King to state what the Conservative party had done for labor. Proceedings, the opposition chieftain summarized the acts of his party for the benefits of Canadian labor.

"1. It has made trade unions legal.

"2. It granted $1,000,000 a year for technical education to aid workers.

"3. It granted $1,000,000 a year for agricultural education.

"4. It established a fund of $25,000,000 for the building of moderately priced homes for workers.

"5. It established nation wide employment bureaus.

"6. It took a cabinet minister from the trade unions.

"7. It first gave consideration to old age pensions, and at the same time urged investigation of unemployment and sickness insurance.

"8. It bound Canada to the eight hour working day and the six day working week, at the peace conference in Versailles.

"9. It made available over $1,800,000 for relief during 1920-21 unemployment crisis.

"10. It gave $20,000,000 for highway constructions."

Hunter Electric & Plumbing

EXPERTS AT INSTALLATIONS and REPAIR WORK

PHONE 530

'Say it With Flowers'

For that

Sun Parlor

or

Living Room

See our wicker hanging and floor baskets, and wall baskets. All made by blinded Canadian soldiers.

Nelson Flower Shoppe

Andrews and Andrews

Phone 233 Prompt Delivery

Polo Shirts

A new, clever, article in the shirt line, created for sport.

Indispensable during the summer weather for tennis, golf, boating or outdoor life.

Made of rayon silk with short sleeves and collar.

Blues tan and white.

$2.25

TRY US FIRST

GILKER'S

The Exide stands up to all battery troubles without hesitating

We are proud to say we sell the

EXIDE BATTERY

Bennetts Ltd.

Phone Taxi

77

Meets all trains and boats. Day and night service. 5 and 7 passenger Sedans. Baggage and Express.

FREIGHT SCHEDULE

Daily to Rossland and Trail 10 a.m. Special rates given on return trip.

BUD STEVENS, Prop.

Trail Phone 135

CITY DRUG CO.

Nelson's Dispensing Chemists

Films, Kodaks, Drugs, Stationery

Mail Orders Promptly Dispatched

Come and get your weight free

Box 1083 Nelson, Phone 34

44 TAXI AND TRANSFER 44

TRAIL AND ROSSLAND

FREIGHT AND EXPRESS Schedule

Daily to Trail, leaves 10 A. M.

TAXIS DAY AND NIGHT

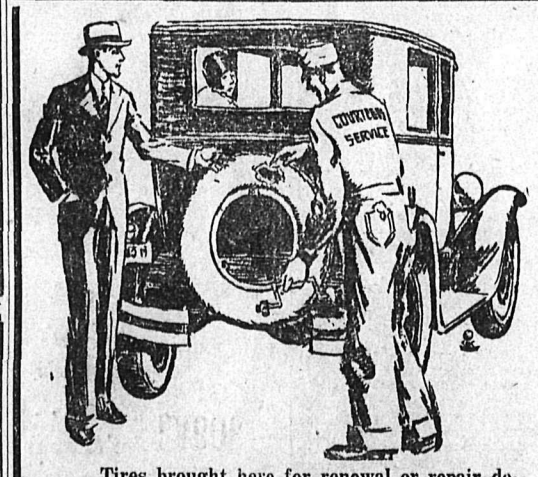

Tires brought here for renewal or repair develop real service and money saving. For we use care and quality, Goodyear factory methods and Goodyear repair material—an unbeatable combination. And yet prices here are no higher than for ordinary work—drive in today—you'll like this service.

NELSON TRANSFER Co. Ltd.

PHONE 35

LOOK FOR HUGE CROWDS GATHER HERE SATURDAY

Orangemen From All Over District to Assemble for Celebration

Some 300 or more members of the Loyal Orange lodge from all over the interior, accompanied by their families, will congregate in Nelson on Saturday July 12, for the centennial celebration of the lodge.

Lakeside park, which is to be the scene of the festivities, will we crowded to the fences when the monster parade arrives from the Eagle hall early in the afternoon. The parade will be led by the 20-piece drum and fife band that will accompany the special trainload of Orangemen from Trail and Rossland.

At the park entertainment will be provided for both adults and children. In addition to bathing and a program several speakers will appear on a platform program.

On Saturday night a huge dance will be staged and on Sunday morning a church parade to Trinity United church will hear Rev. H. S. Smith speak.

LAST MINUTE ADVERTISEMENTS

Received too late to go on classified page.

FURNISHED SUITES FOR RENT—Annable block (949)

News of the Day

Furnished Suites. Kerr Apts. (900)

Dance Tonight at Salmo, Trail five-piece Orchestra. (942)

Swear by your saw—not at it. Hipperson's Hardware. (948)

Dance at Outlet hotel, Saturday, July 12. Procter, B. C. (843)

Daughters of Scotia meet tonight at 8 o'clock. Flower drill. (947)

ACTON'S BEAUTY PARLORS Sepcializing in Permanent Waving. (927)

Baseball, Sunday, July 13th, Recreation Grounds, Nelson vs. Cusick, 2:30. (936)

Try a week-end at Outlet Hotel where the fishing is good. Procter, B. C. (844)

BUGLE BAND DANCES

Every Wednesday and Saturday at Lakeside pavilion. (842)

Taxi—Nelson to Kaslo. Leaves Elk's Transfer 9 a.m. Stops at Ainsworth for one hour. Leaves Kaslo 4:30 p.m. Phone 77. (881)

Conservative committee rooms are open every night in the old Starland Theatre, Baker street. Call there for information regarding voters' lists. (730)

Wanted—Strawberries Raspberries, Gooseberries, Black Currants, Red Currants, Blackberries, Black Cherries, Bing Cherries. McDONALD JAM CO. LIMITED. (756)

Orangemen—Don't forget the picnic in Lakeside Park Saturday, July 12th. There will be lots of fun for the kiddies, so bring them along too. The Trail Lodge Fife and Drum band will also be in attendance. (945)

Phophetic Bible Study

An address on the subject of the return of the Lord Jesus by Pastor G. Thornberg, D. D., of Kelowna, will be given in the First Presbyterian church this Friday evening at 8 p.m. Everybody welcome. (950)

The Sugar Bowl Grocery

WEEK-END SPECIALS

3 lbs. Our Creamery Butter for	$1.20
3 lbs. Our Special Pekoe Tea	$1.20
1 large Galvanized Pail with 10 lbs. Granulated Sugar	$1.00
4 lbs. Strawberry Jam	45c
2 lbs. Braid's Best Coffee	$1.15
6 can Peas, Corn or Tomatoes	$1.00
2 pkts. Graham Wafers	55c

Fresh Lettuce, Tomatoes, Green Peas.

Phone 110 for Service Phone 110

SUN BURN

Sunburn relieved by our special Lotions and Creams. Our Toilletry stock is unequalled in this city. A full line of all Creams, Talcums and Powders.

SMYTHE'S PHARMACY

Prescription Specialists

PHONE 1

Every Two Years

At least every two years a person's eyes should be examined. If the glasses you now wear do not give complete comfort, you need new glasses. The longer you wait the more trouble you will have.

J. O. Patenaude

Optometrist and Optician

Expert Optical Service

LABOR SRENGTH IS LESSENED IN NORFOLK VOTING

Labor Wins By-Election But Conservatives Gain Many Votes

LONDON, July 10.—(By Thomas T. Champion, Canadian Press staff correspondent).—"Well, we lost a trick, let's get on with the game."

Thus blithely did Lord Beaverbrook, chief Conservative campaigner in the North Norfolk by-election, greet the news today that Labor had retained the seat. The leader of the British free trade crusade remarked that the government's majority of 179 was far below that of the last general election which gave them a margin of 1883.

The result of the election was: Lady Baxton, Labor, 14,821 votes; T. A. Cook, Conservative, 14,642. The vote in the 1929 election was Rt. Hon Noel Baxton, Labor, 14,544; Cook, Conservative, 12,661, and Mrs C. F. Hoffman, Liberal, 3403 votes.

The figures show a reduction in the strength polled by Labor and a 2000 increase in the Conservative vote. Thus the number of Liberals who voted Labor yesterday, in the absence of a candidate of their own, was outweighed by the number of dissatisfied Laborites who abstained from the voting and by the number of Liberals who supported the Conservative candidate.

The Rt. Hon. David Lloyd George declared this afternoon that the number of Liberals who voted Conservative was an indication of the growing dissatisfaction over the government failure to deal constructively with unemployment.

The Empire free traders hail the vote as a moral victory for Lord Beaverbrook. "It shows," said one of the Beaverbrook supporters "that Empire free trade is not a losing issue, but a source of strength at the polls."

"It was," according to one politician, "an election which everybody won and nobody lost."

General press comment admits Lord Beaverbrook's title to a moral victory. The Rt. Hon. Stanley Baldwin is not indebted to the newspaper peer for a victory but saw the Conservatives gain and the Laborites lose votes. The Liberals, having no candidate, claim the result shows a weakening of the government position and Labor themselves keep the seat and point to the so-called division among their Conservative foes.

NELSON GUIDES PLAN FOR CAMP

Eager to Get Out Fine New Camping Equipment; Kaslo Chosen as Site

Kaslo was unanimously chosen Wednesday night by the Nelson Girl Guides as a site for their summer camp. The choice was made at a meeting at the home of Mrs. W. C. P. Heathcote, Fairview. The girls' camp will open on August 4, an advance party leading on August 2 to prepare the camp.

Special interest is being taken in the camping activities this year as the girls have a complete new camp outfit including tents and camping utensils. The I. O. D. E. donated six large tents and assisted in the purchase of four small tents, all necessary cooking utensils as well as a well equipped first aid kit. Kaslo has again given permission for a camp site there.

SWEEPSTAKE IS CLEARED UP NOW

Seven Barnstable Workmen in London Are Again Happy

LONDON, July 10—(AP)— The great Calcutta sweepstake mystery caused by the telegraphing from Calcutta to conflicting numbers as to the ticket which had drawn the derby winner Blenheim has been solved at last—and seven barnstable workmen are happy.

The men who held the ticket which they were told had drawn Blenheim had their happiness dashed soon after the race when informed there had been some mistake in the number. But today something like a half million dollars was paid them for division.

The seven lucky men were Percy Hogg and C. Brent, locomotive engineers; J. Locke, a roab sweeper; W. Weident, and a automobile mechanic; E. M. Van Stone and F. Beer, switchmen and F. Alford, a porter.

Maple Leaf Grocery

Phone 101

911 Stanley St.

FRIDAY AND SATURDAY SPECIALS

Kellogg's Corn Flakes, 6 pkgs. for	55¢
Quick Quaker Oats, with China, pkt.	35¢
Side Bacon, sliced, lb.	45¢
Jelly Powders, Malkin's Best, 4 pkts.	25¢
Tomato Ketchup, per bottle	20¢
Soda Biscuits, wood box, each	65¢
Crisco, 3 lb. tin	80¢
Coffee, Whole or Ground, 2 lbs.	95¢
Fly Tox, large bottle	65¢

Strawberries, Bananas, Lettuce, etc.

BLUE LICENCE HAS NO FEARS FOR TRAIL MAN

TRAIL, B. C., July 10.—William Lechuk of East Trail pleaded guilty to a charge of driving to the common danger on the evening of July 5, when he appeared in the local police court this afternoon. Acting Magistrate H. E. R. Bedford ordered a fine of $25 and costs to be paid. Mr Lechuk was unalarmed when he had his white license substituted for a blue one, telling Mr Bedford that his car was "all bust up" and he had nothing to drive, anyway.

Mrs. James Bingham paid a fine of $10 and costs this afternoon when she pleaded guilty to a charge of driving to the common danger on the night of July 4, Acting Magistrate H. E. R. Bedford imposed the fine.

VICTORIA MEN CONTINUE LEAD

VICTORIA, July 10—For the third successive day Victoria marksmen continued to set the pace in the 52nd annual meeting of the British Columbia Rifle association now in progress here with Private Teddy Shrosbree and Private H. E. Contoy, both of the Garrison Rifle association, tied in first place in the initial stage of the lieutenant governor's match, fired this morning. Each of the marksmen put on 102 out of a possible of 105.

Scoring 65 out of a possible 70, Corporal J. L. Tryer, 16th Canadian Scottish regiment, won the Sandys-Wunsch match for cadets. Private C. N. Smith, of the same unit was second, one point behind the winner.

Sergeant Sammy Watson, Victoria, today won the shoot-off with S. M. E. J. Read, for the honors in the Vancouver match by rattling off five bulls-eyes in quick succession.

HOLLYWOOD WINS

SACRAMENTO, July 10—(AP)—Jimmy Turner, right handed Hollywood pitcher, was the whole show here tonight when he not only pitched a five hit victory for the Sheiks, 3-0, but drove in one run and scored another. Turner waged a pitchers battle with Fay Thomas, Sacramento speed ball artist, who gave out but six hits himself and struck out eight men.

Pascall's

FRESH

PARADISE FRUITS

DESSERT BON BONS

ASSORTED JELLIES

Try Our Fresh

COCOANUT PECAN TAFFY

Our Drinks are Ice-Cold from our Frigidaire.

Kandyland

Phone TAXI

35

The Best of Service Careful, Courteous Drivers

Nelson Transfer Co., Ltd.

Work Clothes

Not how cheap, but *how good.*

We handle only Work Clothes of the better kind and have the agency for Headlight and Brotherhood Overalls and Shirts

Headlight Khaki Snag proof Pants $3.5

Headlight Khaki Pants $2.50.

Headlight Blue Shirts $1.75, $2.00, $2.25.

Headlight Khaki Shirts $2.00.

Other lines of Khaki Pants $1.90, $2.25 $3.00.

Khaki and Blue Shirts $1.50, $1.85.

Blue Red Back Pan Overalls $2.1

Emorys

C. TING

MERCHANT TAILOR

For the next three months will allow $5 off original purchase price on suits made by

608 VERNON STREET

GLASSES

J. A. C. Laughton R.O.

OPTOMETRIST and OPTICIAN

Room 8 — Griffin Block

AN EMERGENT COMMUNICATION OF NELSON LODGE No. 23, A.F. & A.M., AND SOJOURNING BRETHREN WILL BE HELD IN THE MASONIC TEMPLE, BAKER STREET, ON SATURDAY AFTERNOON, JULY 12, 1:45 P. M., FOR THE PURPOSE OF ATTENDING THE FUNERAL OF OUR LATE BRO. T. ROWE OF KING EDWARD LODGE, GREENWOOD, B. C.

BY ORDER OF THE WORSHIPFUL MASTER,

JOHN TEAGUE,

SECRETARY

7 AND 9 TONIGHT 7 AND 9

Capitol Entertainment

★ ★

Many Nelson People Are Going to

'PARIS'

With

Irene Bordoni

Hear Irene Bordoni sing! See the gigantic settings, gorgeous costumes and the fastest stepping chorus of beauties this side of life. Scenes in Technicolor.

GENTLEMEN—Let Miss Bordoni take you for the time of your life.

LADIES—Let us show you Paris with its many fascinating styles and gowns.

Comedy

Summer Animated Cartoon

Movietone News

Capitol Entertainment