$23,000,000 Steel Plant Is Planned at Coast — Page Nine

Nelson Daily News

News of Trail City Council Meeting in Brief —Page Two

VOL. 29 NELSON, B. C. TUESDAY, JULY 8, 1930 FIVE CENTS A COPY No 66

OFFER $2,000,000 FOR POWER PLANT

GAS CHARGE PROVINCIAL LIBRARY VICTORIA B C

Nelson City Council Receives [illegible]cation from English Capital Through Vancouver Representatives

FACES MANSLAUGHTER CHARGE AT TRAIL AS RESULT NEGUS' DEATH

Victor Hild, Driver of Car Which Collided With Motorcycle Released on $5000 Bail Following Verdict of Coroner's Jury

AMPUTATION OF LEG FAILS TO SAVE LIFE OF WILBUR NEGUS

Clot of Blood Is Cause of Death, Early Morning; Jury Finds That Hild Did Not Allow Sufficient Room for Cycle to Pass

TRAIL, B. C., July 7.—Victor Hild was charged this evening by Acting Police Magistrate H. E. R. Bedford with manslaughter after an inquiry into the death of Wilbur Negus was held in the local police court this evening. Mr. Hild was released on $5000 bail.

The jury brought in the following verdict:

"Wilbur Negus came to his death on Monday, July 7, 1930, at about 6 a. m., in the Trail-Tadanac hospital.

"He came to his death from a clot of blood lodging in the heart, originating in veins in the left leg through injuries caused by collision, whilst on a motorcycle, with an automobile driven by Victor Hild, of Trail, British Columbia.

"In our opinion, the motorcycle and sidecar was on the right side of the road and the car driven by Victor Hild did not allow sufficient room for the motorcycle car to pass.

"We further find that dust raised by a car driven preceding the car driven by Hild may have obscured the vision of both drivers."

TRAIL, B. C., July 7.—Investigation into the death of Wilbur (Slim) Negus, who died early this morning following an accident last night was adjourned this afternoon after evidence of treatment and death was heard from Dr. M. R. Basted and after the reading of the post mortem examination made by Dr. Crawford.

The inquest was adjourned when H. W. McInnes counsel for Victor Hild, failed to appear.

SEVERAL BROKEN BONES

Dr. Basted told the jury that Mr. Negus had been brought to the Trail-Tadanac hospital at 9:25 last night, suffering from severe shock, loss of blood and several broken bones and generally badly crushed condition.

First aid treatment was immediately given and Negus taken to the operating room, where the left leg was amputated below the knee. Mr. Negus' condition appeared to be favorable at this time.

Shortly after five o'clock this morning Dr. Basted was called to the hospital, where he found Mr. Negus in a critical condition. He died at a few minutes after six. Dr. J. H. Palmer and Dr. David Hartin of Spokane, an old friend of the Negus family assisted Dr. Basted.

The post mortem showed that the immediate cause of the death was the forming of a blood clot near the heart. Dr. Crawford, a new member of the Trail-Rossland clinic gave the report of the post mortem, which was held this morning.

There were abrasions above the left knee, lungs in practically normal conditions, heart normal, stomach and intestines ballooned with gas, and brain in normal condition.

According to the information given by Dr. Crawford, when questioned by Dr. Thom a blood clot forming near the heart was a rare and unfortunate incident. When Mr. Negus was treated in the hospital following his arrival his condition was favorable. The clot, however, which perhaps would form from a small fat globule travelling through the torn veins to the region of the heart and enlarged until it reached the size of about a pigeon's egg.

Had it not been for this rare complication, Dr. Crawford believed the injured man would have recovered.

Those serving on the jury were: G. J. Kinnis, foreman, Richard R. Burns, A. E. Jones, S. W. Drury, G. A. Burton and Alfred Smith, Dr. J. B. Thom, coroner was in charge.

Mr. Negus is survived by his mother and father, Mr. and Mrs. T. H. Negus, one sister Mildred, and a brother, Leonard, all of Trail.

The family formerly resided in Nelson where Wilbur attended school.

DEB. FARRIS RAPS STEVENS, COAST

VANCOUVER, July 7—Hon. H. M. Stevens was accused of painting only the unimportant side of the picture as to Canada's policy on British preference as laid down in the Dunning budget, by J. W. Deb. Farris, K.C., Liberal stalwart and former attorney-general of British Columbia in an address tonight in the Knights of Pythias hall, North Vancouver.

Mr. Farris addressed a large audience on behalf of A. F. Munn, Liberal candidate for Vancouver north. Mr. Farris expressed purpose tonight was to answer statements made by the Conservative candidate for Vancouver center in two recent campaign speeches.

Mr. Stevens' explanation of the Old Age Pension act conveyed an impression not supported by Hansard, Mr. Farris charged.

Mr. Farris also ridiculed the Conservative policy of raising the tariffs as a cure-all for Canada's unemployment situation.

SLACKNESS OF STEEL INDUSTRY LAID TO LIBS

Bennett, Speaking at Sydney, Shows Loss During King Regime

SYDNEY, N. S., July 7— (By Thomas Green, Canadian Press staff correspondent)—In the heart of the iron and steel and coal district of the maritime Hon. R. B. Bennett spoke tonight. Here the Conservative leader spoke at a late hour and earlier tonight at Glace Bay.

"Yonder," the opposition chieftain declared, "is the great steel industry. What has happened in the last eight years? Receivership, reorganization, slackening of employment and no present likelihood of an improved situation under the present government." Mr. Bennett went on, "We sent a million dollars a day to the United States for iron and steel products. How many tens of thousands of American workmen are living on Canadian money today?"

He referred to the appropriation made at the initiation of the government last session of $10,000 to investigate the possibilities of fuel in Nova Scotia. "Why," the opposition leader remarked, "$10,000 would not pay the salary of one scientist. It is an act such as would be laughed out of court."

He deprecated the large importations of coal from the United States, amounting to $50,400,000 for one year, coke from the American republic to an annual amount of $6,500,000, and the sending of more than $300,000,000 annually to the same country for iron and steel products. "Do you know," Mr. Bennett proceeded, "how much you lost in this island of Cape Breton? Since the King government came into power there was lost through irregularities of employment about $40,000,000." The Dominion leader condemned the tariff attitude of the Liberal government since 1921, and criticized the importation of the Russian coal and United States coke now being advertised for sale in Canada.

UPHOLD ACTIONS OF AUTHORITIES, PESHAWAR RIOTS

SIMLA, India, July 7—(C. P. cable via Reuters).—Action of the civil aid military authorities during the recent riots at Peshawar was upheld in the official report of a commitee of inquiry which has just published is findings. The report has been accepted by the government of India. A British dispatch-rider was beaten to death, and a number of natives lost their lives in the rioting.

Sir Sulaiman, Indian member of the committee, dissents to the extent of finding that events before the second firing on the natives did not justify firing to the severity resorted to. The other members, however, declare the firing was justified.

HAIL STORM RAGES, SASKATCHEWAN

SASKATOON, Sask., July 7—A wild strip of territory in Central Saskatchewan, from Alberta to a point almost at the Manitoba boundary was swept by hail today. Storms were also reported on Sunday. Losses range from five to 10 per cent while hundreds of dollars of damage was done to buildings in the breaking of windows. High winds accompanied the hail and telephone wires were reported blown down at several points.

SIR JOSEPH WA[illegible] DIES

WELLINGTON, N. Z., July 7—(C P cable, via Reuters)—Sir Joseph Ward, former premier of New Zealand, who resigned a few weeks ago owing to ill-health, died today. Sir Joseph, who is known as the grand old man of New Zealand, was 74 years of age.

ESLING GUEST AT RECEPTION AT REVELSTOKE

Ladies Fill Parlor of Hotel to Hear Conservative Candidate

REVELSTOKE, B. C., July 7. — Revelstoke ladies filled the parlor of the King Edward hotel this afternoon at a complimentary reception, and tea to W. K. Esling, M.P., given by the Women's Conservative association presided over by Mrs. Charles Newsome.

Mr. Esling told of Premier King's ineffectual efforts to substitute liquor export, and the budget successively as issues, in place of the unemployment issue whose existence he denied and predicted the country would agree with Hon. R. B. Bennett, who proposed to call to parliament to deal with the situation and to provide special public works to tide over the crisis, pending the industrial payrolls to be developed by the Conservative fiscal policy.

Mrs. C. B. Hume and Mrs. Allen Boyle proposed a vote of thanks to Mr. Esling and E. A. Boyle, president of the Revelstoke Conservative association, also spoke optimistically.

POSTAL RATE IS DOWN, FOREIGN COUNTRIES NOW

New Rate Came Into Effect on July 1; Several Rates Reduced

Coming into effect July 1, several changes were made in the postal rate to foreign countries. New postage rate on letters going to places other than Canada, Great Britain, and all other places within the British Empire, France and places in the Southern and Northern American continents, is five cents on the first ounce and three cents on each additional ounce.

Postage on post cards to other than the places above mentioned is three cents. Printed matter is the same in all countries, two ounces for one cent, while commercial paper is five cents for 10 ounces and one cent for every additional two ounces, in every country except Canada. In countries other than Canada and United States, sample postage is two cents for the first four ounces and one cent for each additional two ounces.

GENERAL JAIL DELIVERY IS FOILED, EAST

DAUPHIN, Man., July 7.—For attempting to engineer a general jail delivery, Steve Lemmy was today sentenced to a two-year term additional to the four-month term he is serving for robbery. He gained temporary freedom Saturday when he called the night guard to his cell, overpowered him, took his keys and locked him up. Chief Turnkey J. Craig was attracted by noise of the scuffle and entered the cell block, armed, to discover Lemmy about to free other prisoners.

PAYS PENALTY FOR MURDER

HAMILTON, Ont., July 8—(Tuesday)—Mike Smith, 38, new Canadian of this city, was hanged in the local jail yard this morning at 1:09 o'clock. The condemned man was convicted three months ago of the murder of John Wantz, aged Winona farmer.

SIR ARTHUR CONAN DOYLE DIES, LONDON

Creator of "Sherlock Holmes" Succumbs to Heart Disease

HAD LONG AND VARIED CAREER

Was Physician in 80's, Writer in 90's, and Then Spiritualist

LONDON, July 7—Sir Arthur Conan Doyle, 71, creator of "Sherlock Holmes" and the widely known spiritualist, died at his home today of heart disease.

The great novelist and exponent of the occult was stricken seriously ill about two months ago, and his condition had become more aggravated recently although his death had not been anticipated. Lady Doyle, two sons and his daughter were with him at the end.

Above all, England remembered the series of Sherlock Holmes stories wherein he portrayed with extraordinary vividness, not only the greatest detective in fiction but also the quieter, more leisurely London of late Victoria days. Gas lamps then took the place of electric glare, and no more strident sound was heard than the clatter of horses' hoofs on wooden blocks as the hansom cabs dashed down Baker street and disturbed meetings between the great sleuth and his perfect foil, the inimitable Dr. Watson.

Shortly before his death, Sir Arthur in a chat with an Associated Press correspondent explained how he came to write his Sherlock Holmes stories. As a poverty striken

(Continued on Page Five)

NAVAL DEFENSE OF EMPIRE MAY BE DISCUSSED

Premier MacDonald Suggests That May Come Up at Imperial Conference

LONDON, July 7.—(C. P. cable)—Naval defense of the Empire may crop up during the discussions at the Imperial conference commencing September 30, but it will not be a fixed item on the agenda.

Commander A. R. Southby (Cons., Epsom) asked the prime minister in parliament today whether the government intended to review the whole Empire naval building program during the Imperial conference, including the question of ton limitations as laid down in the London naval treaty.

The prime minister replied the Imperial conference might afford a convenient opportunity for discussion on naval building in the light of the treaty, but it was impossible to specify particular aspects of the treaty which might be thought desirable to consider in the course of any such discussion.

HOOVER IN FAVOR OF NAVAL TREATY

Says London Treaty Misrepresented by Men Opposed to All Limitation

WASHINGTON, D. C., July 7.—Meeting especially to judge the London naval treaty, the senate heard it advocated today in a message from President Hoover.

"This is especially necessary," he wrote, "because of misinformation and misrepresentation which has been wide spread by those men in reality opposed to all limitation and reduction in naval arms."

Among those who heard were senators who have denounced the treaty as unfair to the United States. All of the known pact opponents except Senator Shipstead, Farmer-Labor, Minnesota, were present. Should they decide to break a quorum at any time it would almost be in their power.

The presidents views commanded senate attention after a vote had shown 58 members, nine more than a quorum, to be present.

"If we fail now," Mr. Hoover wrote, "the world will again be plunged backward from its present program toward peace."

C. & E. CORP. OFFICIAL DEAD

VANCOUVER, B. C., July 7.—Bert Hewitt, director of R. Gelletly & Co., local stock brokers, and a director of C. & E. Corporation, died here today. He was 43 years of age and was well known in local business and financial circles.

AUTHOR DIES

Sir Arthur Conan Doyle, widely known author and spiritualist, who died at his home at London yesterday.

PREMIER TELLS OF POLICY ON UNEMPLOYED

Favors Restriction on Immigration Till Work Work Plentiful

HUGE CROWD HEARS HIM AT VICTORIA

King Says He Is in Favor of Unemployment Insurance

VICTORIA, B. C., July 7.—(By Ray Brown, Canadian Press staff correspondent)—The position of the Dominion government on unemployment was set before the people of this part of Canada by Premier Mackenzie King tonight.

The prime minister was asked, in a letter from the Trades and Labor Council of Victoria, to answer three questions. He was first asked if he favored a system of Dominion employment insurance. His answer to this, in brief, was that he favored unemployment insurance, that the Dominion government stood ready to cooperate with the province toward unemployment insurance, but that it had been declared that under the constitution, the provinces must institute any unemployment legislation.

"Are you in favor of the prohibition of immigration to Canada until such time as those people in Canada who are willing and able to work get work?" was the second question.

"My answer is yes," said Mr. King with emphasis. He added that in future the Dominion proposed to let the provinces say more and more what immigrants they wanted.

The third question asked was whether or not Mr. King favored financial assistance by the Dominion to municipalities and provinces to meet unemployment situations.

Mr. King's answer was one which

(Continued on Page 10)

VARSITY PARTY FROM MONTREAL TO VISIT HERE

WINNIPEG, Man., July 7.—Members of the university of Montreal cross-Canada tour, 75 strong, and led by Victor Dore, president of the Catholic school commission, of Montreal, left for the west this evening by Canadian Pacific special train after having been guests of several public bodies in Winnipeg and St. Boniface during the day.

The easterners are breaking their journey again in Regina on Tuesday from 10:30 in the morning until 3 p. m. They spent an hour in Moose Jaw the same day from 4 to 5 p. m., and a full day in Calgary, where the great stampede is in progress, arriving there at 8:25 a. m., on Wednesday, and leaving early Thursday morning. From there they will journey to Banff, Lake Louise and Windermere by train and motor, later visiting Nelson and arriving in Vancouver on the evening of July 13 by the Kettle Valley route.

WINNIPEG, July 7—A charge of misappropriation of $5,172 in municipal funds was read against Thomas J. Lock, administrator of the nearby municipality of Birch River, when he appeared in provincial court here today. Without pleading, he was remanded until July 14.

MANION TAKES UP CHALLENGE OF PREMIER

Shows at Revelstoke Meeting What Tories Have Done for Labor

SAYS PROSPERITY DOES NOT EXIST

Prolonged Applause Greets Speech; Esling Is Speaker

REVELSTOKE, B. C., July 7 —"All the ministers are travelling around yelling about prosperity that doesn't exist, thinking that, if they yell loud enough, the hungry will think their stomachs are full and the idle will think their hands are busy," was a sentiment that 650 people of Revelstoke and district applauded here tonight, when Hon. R. J. Manion, M. D., was dealing telling blows at the attitude of the King government in refusing to admit there was any unemployment.

Dr. Manion's address of over an hour dealt in part with statements made by Premier King here Friday and in part with the attitude of the two parties on the unemployment question, and constituted an arraignment of the government that was repeatedly endorsed by tumultous applause.

It followed an address by W. K. Esling, member of parliament, East Kootenay, appealing for a renewal of confidence, who was given an ovation over two minutes in duration.

BUILDING PACKED

The chairman of the meeting, which packed the Y. M. C. A. auditorium, both floor and galleries and standing room, was E. A. Boyle, president of the Revelstoke Conservative association, who introduced Hon R. B. Bennett's eastern lieutenant as a returned man, one of Canada's greatest statesmen, and the representative of one of the largest railroad constituencies in the Dominion.

Dr. Manion, after references to railroad men, who were his strongest supporters, and who were providing the Conservative party with several able candidates in the east, and notably in the case of Frank McManus, who would defeat Hon. Peter Heenan, minister of labor, the constituency next his own, gave a quick review of the election prospects, declaring that in some of the provinces, such as Ontario, Manitoba and Saskatchewan reports were so good that the Conservatives "were afraid" to believe them. Premier Ferguson predicted a Conservative gain of 15 seats in Ontario, while an Ottawa observer declared that in all Ontario there was only one seat that the Liberals could be sure of, Prescott.

TEN IN MANITOBA

In Manitoba, where he had just finished addressing 11 meetings, Dr. Manion was told here would 10 Conservative seats, while now there were none, and Premier Anderson of Saskatchewan predicted seven to 10 in that province. Alberta, the province of "our leader", was certainly going to be heard from. Reports from Quebec were remarkably good, but even if these reports were too optimistic the Conservatives could not help but improve their situation there.

"We haven't any doubt, whatever, of winning the election," declared Dr. Manion, attributing this certitude largely to the supine attitude of Premier King as exhibited before the country, both in parliament, also since he began his election campaign, on the question of employment.

Reading from reports of the premier's meetings from June 16, onward from points in Ontario, Nova Scotia and Manitoba, Dr. Manion showed where the prime minister's answer to the country on unemployment was that there was none, but that, on the contrary, Canada was enjoying the greatest prosperity in its history.

NOTHING FOR FUTURE

The premier's whole attitude in the campaign, except as he recently in the west began to veer more toward Conservative principles as he found what the people thought about the situation, offered the country absolutely nothing for a future.

His ministers followed his cue, and had nothing to suggest for meeting the great issue of the day. Hon. C. A. Dunning, in spite of western conditions, as seen in a picture in the Winnipeg Tribune of the unemployed storming the Winnipeg Hall, told his audiences that the sole issue before the Canadian people was the matter of stimulating Canadian trade with Great Britain by the late budget. Hon. W. D. Euler, minister of national revenue, asserted there was only seasonal unemployment, and that it was due to the climate. Hon. T. A. Crerar declared in Brandon, on Dominion Day, that there was never a time when the country

(Continued on Page Two)

Require Exclusive Franchise Over a 25-Year Duration

Would Obligate Themselves to Supply Municipality With Continuous Power; for Failure to Do So Would Submit to Penalty

STREET RAILWAY SYSTEM WOULD GIVE WAY TO FAST BUS SYSTEM

City Electrical Engineer W. D. Fleet Indirectly Connected With Interests; Says Would Develop Into $20,000,000 Industry

Realizing the possibilities of Nelson's greatest public utility, English capital, through its Vancouver representatives, last night offered the Nelson city council $2,000,000 for the city power plant and electrical system. The communication was received from R. J. Richards, Vancouver solicitor, acting for Dia Thomas, who in turn is acting for the English interests.

The communication stated that, should the deal go through, the new company would have "exclusive franchise for 25 years with an option of renewal for a similar period, and obligate themselves to give the municipality continuous power; compensation for failure to do so, to be made under an agreed penalty."

WOULD INSTALL BUS SERVICE

Included in the program would be the "building of two distinct transmission lines from the power plant to the city; substitute a rapid bus service for the present street railway system at the same rate as now charged."

In closing, Mr. Richards' letter suggested that if the city council should feel inclined to discuss the many angles presented by such an offer that an early conference could be arranged.

Directly after the letter was read City Electrical Engineer W. D. Fleet stated that in the past he had been connected with Mr. Thomas in various hydro electric enterprises. This connection was still indirectly maintained. He wished it clearly understood that this connection in no manner interfered with his position as city electrical engineer.

WOULD RESULT IN REDUCTION POWER RATES

Continuing, Mr. Fleet stated that, should the London house gain possession of the city power plant, this would result in a 10 per cent reduction of the present power rates.

Mayor R. D. Barnes enquired what rate the city would be charged for power consumed should such a deal ever go through. He pointed out that by the city he meant street lights, porch lights, parks and so on.

Mr. Fleet replied that only 7 per cent of the gross production of the city power plant was being used at present by the city, and that this would be more than taken care of in the 10 per cent reduction of rates.

"Can the council sell the plant without going to the people?" enquired Alderman J. P. Morgan.

"No, absolutely not," replied Mayor Barnes.

"In that case it's useless to go further, since it's certain that the people won't want to sell," said Alderman Morgan.

"That's not the point," retorted the mayor. "We're elected by the people to look after such matters of finance as may arise. This most certainly falls in the field of finance, and all angles must be considered."

SUGGESTS GOING BACK INTO RECORDS

Mr. Fleet suggested that in making a detailed investigation of the situation a complete record of the production and consumption of power during the past 10 years be compiled in a system of graphs. He stated that he would be glad to help City Clerk W. E. Wasson in this matter, without prejudice. He was of the opinion that in any event these figures should be made available for instant use in the city electrical department.

The council decided to meet in committee next Monday night to consider the proposition from its many angles.

Interviewed after the meeting, Mr. Fleet stated that should the $2,000,000 deal go through, the Nelson city power plant would form the nucleus of something like a $20,000,000 industry, of which Nelson, obviously, would be the center.

QUIET IS ORDER WITH DOUKHOBORS

Community Adherents Hold Large Mass Meeting at Past Creek

After the reign of terror last weekend in the vicinity of Brilliant, Thrums and Glade the situation as reported by provincial police last night was quiet.

Nothing of importance happened yesterday with the exception of a large mass mteting held by the Community Doukhobors at Past Creek.

Rumors that Brilliant bridge had been blown up last night proved to be false.

None of the 600 Doukhobors that evacuated from Glade on Sunday had returned to their farm lands yesterday.

IS KILLED NEAR WESTMINSTER

NEW WESTMINSTER, July 7. — Frederick Pocock, 45, powder man for the C.N.R. was instantly killed about 9:30 a.m. while working in a gravel pit near the north road, Coquitlam. Mr. Pocock had climbed half way up a 50 foot bank of a pit and while he was preparing a hole, a large portion of the bank at the top fell. Hurled down to the tracks, he fell immediately behind gravel train which was backing up and he was decapitated.

AFTER NEW RECORD

JACKSONVILLE BEACH, Fla., July 7.—George Haldeman and Stuart Chadwick hopped off from the beach here today in an effort to shatter the non-refuelling record of 67 hours and 15 minutes.

THE WEATHER

Forecast: Nelson and vicinity—Partly cloudy and warm.

	Min.	Max.
NELSON	44	86
Nanaimo	45	60
Vancouver	50	64
Victoria	50	70
Kamloops	55	80
Prince George	46	64
Estevan Point	48	58
Prince Rupert	48	56
Dawson	54	—
Seattle	52	68
Portland	52	74
San Francisco	52	60
Spokane	50	86
Los Angeles	58	76
Penticton	47	79
Vernon	48	80
Grand Forks	48	86
Kaslo	47	80
Cranbrook	43	80
Calgary	44	80
Edmonton	48	76
Swift Current	52	84
Prince Albert	60	84
Qu'Appelle	60	84
Winnipeg	62	84

$10,000 DAMAGE IN FIRE, CENTER OF CANAL FLATS

LAKE WINDERMERE, B. C., July 7.—Fire occurred this evening on main street at Canal Flat, burning two frame stores and community pool room and rooming house. Approximate loss is $10,000.

THREE APPLY FOR PLUMBERS EXAMS

Three applications were made at a meeting of the city council last night by persons wishing to take registered plumber's examinations. Applications were received from R. F. Pollock, P. Hunden and J. Hunden.

Vic Graves was appointed by the council to act on the board of examiners as a representative of the trade of registered plumbers.

To go with the pastel frocks beloved of fashion white jewelery is smart.

WANTS CITY TO PAY FOR BROKEN WINDOW, NELSON

J. W. Galagher, Baker street merchant, last night requested the city council to replace a plate glass window in his store that had been cracked by a stone thrown from the pavement by a passing auto. He contended that the city was at fault for allowing stones to remain on the pavement.

The matter was referred to the city solicitors.

WHEN TRAVELLING

The Following Offer the Best of Service

Nelson, B. C. Hotels

(H)

hume hotel

Rooms With Running Water
Private Baths Ensuite

GEO. BENWELL, Prop.
Nelson, B. C.

HUME—J. White, Procter; R. P. Wilmot, S. Stewart, Victoria; H. B. Kennedy, J. E. Earin, A. T. McKelvie, Lethbridge; J. A. Stewart, Nelson; H. Ausen, L. Miller, Mrs. H. Ausen, Bellingham; Mr. and Mrs. H. V. Sandahl, and son, Mr. and Mrs. A. Carson and son, Spokane; Mr. and Mrs. C. Schrempp, Annable; L. M. Scudmore, Miss K. Derby, Vancouver; Dr. and Mrs. W. Kerr and family, San Francisco; L. E. Poulin, Calagry; M. Garfinkle, Montreal.

Where the Guest Is King

THE SAVOY

NELSON'S NEWEST AND FINEST HOTEL
MANY ROOMS WITH PRIVATE BATHS OR SHOWERS

J. A. KERR, Prop.

SAVOY—Mr. and Mrs. Nichols, Procter; Mr. and Mrs. R. V. Neily, M. Verbok, E. J. Smith, Reno; H. Allen, Sandon; S. MacLeod, Nelson; C. Adams, Nelson; T. F. McCarthy, Ione; A. Jacobson, New Denver.

Queen's Hotel
The Center of Convenience
Hot and Cold Water in Every Room
Steam Heated
A. Lapointe, Prop.

QUEENS—M. Ehl, Nakusp; C. E. Bell, Mrs. F. Beck, Mrs. J. Bell, Vancouver; Mrs. Northway, Appledale; T. Bucke, Calgary; A. Savage, Saskatoon; J. Haggard, Waluton; J. May and W. Morgan, Taghum.

New Grand Hotel
A Modern Brick Building
616 Vernon St., Nelson, B. C.
Hot and Cold Water and Telephone in all Rooms. Steam Heated Throughout
Rooms by Weekly Rate or by the Month
P. L. KAPAK, Prop.
European Plan

NEW GRAND—J. Fisko, Nelson; Mr. and Mrs. Skuly, Trail; F. Groom, Slocan Park; Mr. and Mrs. C. Lawrence and family, Misoula; M. S. Stewart, A. E. Angus, Port Arthur; Mr. and Mrs. Wasiuk, Canal Flats; W. Carp, Kootenay Landing; J. Karsini, Taghum.

Madden Hotel
D. A. McDONALD
Steam Heated Rooms by the Day, Week or Month
Every consideration shown to guests
Cor. Baker and Ward Sts.
Nelson

MADDEN—W. Underwood, W. Davis, Ione; M. MacGregor, K. Campbell, Beasley; A. Johnson, R. Hokstad, Spokane.

Occidental Hotel
The Home of Plenty
705 Vernon St. Phone 537L
H. WASSICK
Fifty Rooms of Solid Comfort
Headquarters for Loggers and Miners

Strathcona Hotel
When in Nelson stop at the Strathcona. Hot and cold water. Rates $1 per night, special rates by the week or month.

New York notes that white flat crepe is being worn by the smartest young at all the smart dinner and dance places.

Nelson, B. C. Cafes

The Royal Cafe
CLASSIC RESTAURANT
Refinement and Delicacy Prevail
OPEN DAY AND NIGHT
Special Dinner 11:30 to 2:30 ....35c
Supper 5:30 to 8 ....35c
We specialize in Chop Suey and Noodles
Phone 182

The Standard Cafe
320 Baker Street, Nelson, B. C.
OPEN DAY AND NIGHT
11:30 to 2:30 Special Lunch 35c
5:30 to 8 p. m. Supper 35c
Phone 154

Tourists— Cabin Camps

WHEN IN NELSON STOP AT FLEMING'S CABIN CAMP
On street car line one block from Lakeside Park and Bathing Beach. Hot and cold showers, electric light. A real home when away from home.
FLEMING'S FOR COMFORT

Keep in touch with the news of the world and of your city while on your vacation by having the Nelson Daily News delivered to you every day.

NEWS
While Vacationing
There is no need for you to miss a single issue of The News while on your Summer vacation. Wherever you go, be sure to have it sent to you.
The Nelson Daily News

The News Vacation Guide
Extra copies of this guide may be obtained at the offices of
The Nelson Daily News

Airplane manufacturers is attempting to install a drive-yourself automobile system at all the company's airports.

Vancouver, B. C., and Island

BLACKBURN'S SUPER SERVICE STATION—822 Seymour St. The Kootenay Tourist's Vancouver Garage. Moderate Charges for Washing, Polishing and Greasing; Parking, Storage, Accessories, Gasoline and Oils. Engine Repair Work, Free Crank Case Service. Tire, Battery and Brake Service. Vulcanizing and Simonizing. See us for used cars. A large stock at all prices always carried.

LONDON CAFETERIA, LTD.—710 Robson St. The ever popular dining place to make use of while in Vancouver.

DUFFERIN HOTEL—900 SEYMOUR ST.—Bright Rooms, Central, Moderate Rates. A. Patterson, late of Coleman, Crow's Nest, Proprietor.

Make your trip to Vancouver a pleasure by having your meals at the NEW ORPHEUM CAFE—762 Granville St. Choicest Foods at Moderate Charges. James P. Dwyer.

THE MAPLE INN—Beautiful up-to-date seaside resort at Maple Bay, V. I., only five hours from Vancouver. Write for folder to Maple Inn, Duncan, B. C.

Victoria

When in VICTORIA, B. C.
Stay at the HOTEL WESTHOLME
100 Rooms of Comfort; 48 Rooms with Bath; Rates $1.25 to $1.50; With Private Bath $2.00 to $2.50. Double $1.00 Extra.
1417 Government St.
J. Maggiora, Proprietor

The Resorts, Hotels, Garages and Restuarants advertised on this page are recommended to all those who wish to spend a happy and enjoyable vacation.

Eastern B. C. and Alberta

BANFF
KING EDWARD HOTEL
"The House of Comfort"
Open All Year
Rooms en suite with or without private bath. Rates $4 to $6 per day. American Plan. Music.
L. C. ORR, Proprietor.

HOTEL BRETTON HALL
BANFF, ALBERTA
160 Rooms, 80 with bath and en suite
American and European Plan
Moderate Rates. Special Family and Party Rates on Application.
Parking space and Tennis Courts Free to our Guests
Excellent Dining Room Service
N. H. MURRAY, Manager

Kaslo, B. C.

Hendricks' Garage
Ford Sales and Service. General Repairs to all cars. Fully equipped Machine Shop.
PHONE 31 NIGHT 43

KING GEORGE Hotel
First class accommodation. Excellent Meals. Boating and Fishing.
Chicken Dinner every Sunday evening.
REUTER & LATHAM

Ainsworth, B. C.

Enjoy your week-end and summer vacation at
AINSWORTH
Hot Spring Hotel
and Swimming Pool
Nature's Health and Summer Resort.
Furnished Cottages. Excellent Fishing.

Nakusp

NAKUSP HOT SPRINGS—Offer free baths and camp sites. I have work, pack and saddle horses for sale or rent. Address Fred Fowler, Nakusp.

Your vacation money lies in that used furniture. Let a News Classified Ad sell it for you.

Trail, B.C.

HOTEL ARLINGTON
Centrally Located
Trail, B. C.
A. P. LEVESQUE, Prop.

DOUGLAS HOTEL
Rooms and Baths
E. L. and A. GROUTAGE, Props.
Steam Heated Throughout — Hot and Cold Water
Box 608 — Phone 263
TRAIL, B. C.

UNION GARAGE—Service station and machine shop. Accessories, gas, oils. Goodyear selected dealer. Rossland Ave. Phone 1.

PALACE HOTEL, TRAIL
For sale. Apply P. O. Drawer 33.

When in Trail
Read
The Trail Times

The Nelson Daily News Vacation Guide

which appears on this page, is being run for the convenience of the many hundreds of tourists served by The Daily News who, every year during the summer months, leave to spend their vacations in the important cities and at the various tourist resorts in western Canada and the United States. And who are naturally anxious to know the names of the important places to visit while holidaying there.

These tourists, who form a very large percentage of the 42,000 people living in the Nelson and Kootenay territory covered by The Daily News, spend their vacations in this way every year, and the Guide, which will be appearing in The News every day during the months of June, July, August and September, and which will contain information regarding the popular Canadian and American tourist resorts and the names of the hotels, restaurants, garages, and places of amusement in each of the important cities, will aid them greatly in planning a happy and enjoyable vacation.

Advertisers wishing to reach these tourists through THE NELSON DAILY NEWS VACATION GUIDE may have rates on application.

RIGHT-OF-WAY TO BE CLEARED TO CITY PLANT

Mayor R. D. Barnes Would Have Right-of-Way Widened in Timber Areas

Mayor R. D. Barnes, at the regular meeting of the city council last night, brought to the attention of the aldermen that nothing had been done yet this summer in the matter of clearing the right-of-way on the power transmission line from the city power plant to Nelson. He thought that something should be done about the matter at once.

He pointed out that though the right-of-way included 25 feet on either side of the pole line that in some densely wooded areas this was not enough and that it had been thought feasible that in such places an additional 25 feet clearance be obtained. This would necessitate gaining the consent of the property owners concerned before anything of the kind could be attempted.

As a result Mayor Barnes and City Clerk W. E. Wasson were named to appoint someone who could go over the line, and dicker with the property owners in question.

TRAIL GARAGE MEN TO STAGE PICNIC, SALMO

Local Men Are Invited; Large Sport Program Is Planned

A splendid sports program with many fine prizes, will feature a large picnic to be held at Salmo July 13 by the Trail garagemen. Coast accessorf houses have offered to contribute to the prize list Nelson garagemen have been asked to join Trail in this celebration. It was intended at first that both cities should hold a joint picnic but the local men were unable to organize. The picnic will be in the form of a large sports day with a full line of amusement.

MAY APPLY FOR CONSTRUCTION OF SIDEWALKS HERE

Applications for cement sidewalk construction were read at the meeting of the city council last night, and were received in the usual order. These applications were for: East side of Ward between Hoover and Observatory streets; west side of Ward street between Gore and Innis streets; west side of Houston street between Ward and Josephine streets; west side of Latimer between Ward and Stanley streets; south side of Carbonate street between Josephine and Hall streets.

KILLED BY TRAIN AT REGINA

REGINA, Sask., July 7.—When he failed to see an approaching engine in the C. P. R. yards in the east end of the city, Sam Gnius, 46, Regina Fuel Co. proprietor, was struck and instantly killed at 6:40 p. m. tonight. Gnius, who was watching a number of tramps board an outgoing freight train, did not notice the engine, which was travelling at a slow speed. The footboard of the engine struck him a glancing blow, crushing his right arm and shoulder terribly. He is survived by his wife and four children.

NOMINATIONS

Drummond-Athabasca—A. Kirouac (Con).
Dorchester—Onesime Gagnon, K.C. (Con.)
Royal (N. B.)—Hon. George B. Jones (Con.)
Charlotte—A. D. Gagnon (Con.)
Royal—Donald V. White (Lib.)
Carleton—F. Garland (Con.)

PILES I guarantee, in writing, to cure your piles or refund the fee. Nurse in attendance for women. Write for free booklet. Frank Rose, M. D., rectal specialists, 404 Ziegler Building, Howard and Riverside, Spokane.

WE... KNOW

that many a noble heart beats under a ragged coat—but first impressions are lasting, and few of us have time to go looking under ragged coats for noble hearts—

Good Clothes DO make a difference.

We have a Special Value in Men's Two Pant Navy Suit at $25.00. It's a winner.

MAGLIO BLOCK
MENS WEAR
CHARLES MORRIS LTD
BOYS WEAR
BAKER STREET
JUST OUTSIDE THE HIGH RENT DISTRICT

MANION TAKES UP CHALLENGE OF PREMIER

(Continued From Page One)

was so prosperous, and that this was due to the wise policies of Mackenzie King, while Hon. Peter Heenan claimed that the situation could not be solved by politicians.

"Mr. Bennett is a politician; I'm one, Billy Esling is one," confessed Dr. Manion, "and it is in our power to bring into effect policies that will effectively reduce unemployment." (Applause).

SPECIAL SESSION

Quoting Premier King's Dominion Day declaration at Brandon, Mr. Bennett proposed a special session to deal with unemployment, and would build the St. Lawrence waterway costing millions and the Peace River outlet, costing other millions, Dr. Manion commented: "People, isn't it true that we spent two thousand millions to win the war? Can't we now spend tens of millions to see that our people have employment?" (Storm of applause)

But Premier King was paying as little attention as he could to this issue and was endeavoring to make his way by belittling the Conservatives. One of his statements, at Revelstoke last Friday, was that the Conservatives opposed old age pensions. "That is a lie," asserted Dr. Manion briefly. The Conservatives, he said, brought up several amendments to signed the government proposals, Dr. Manion's own amendment on this line going to old age pensions available to old men who had been at the front and under shell fire and other wearing conditions, at the age of 65, the Liberals defeating this. The proposal of the Conservative party as a whole was that it should be a federal measure, defrayed from the federal treasury. "If we had our way," Dr. Manion stated, "instead of a number of provinces now being unable or unwilling to afford it, old age pensions today would be in force throughout the length and breadth of Canada."

NOT VOLUNTEERED

This legislation, further, was not volunteered by the government, which, for four years, had not taken up the matter but was in answer to pressure from the Labor members, and was introduced in mid-session after Mr. Esling had called attention to the fact that the government in the speech from the throne had failed to indicate any intention to introduce legislation on this subject.

Another statement of the premier at Revelstoke was that the wheat situation was basic to Canada, and that the government increased the British preference for the purpose principally of making the British market safe for Canadian wheat. This was ridiculous, the speaker affirmed, the British wheat buying agencies being hard-headed, and buying all over the world, on a price basis. Last year, they bought chiefly Argentine and Russian wheat As opposed to this, the Conservative policy was to go to Britain and ask a definite duty preference for Canadian wheat in return for preferences given by Canada on British products.

PAY ONE-THIRD RELIEF

Premier King also told Revelstoke that the Conservatives in 1921, adopted an order-in-council, declaring that the responsibility for dealing with unemployment was first on the municipalities and secondly on the provinces. He failed, however, to give the important part of the order-in-council, which was $2,000,000 was appreciated towards relief and that notification was given that the federal treasury would contribute one-third of all amounts spent by any municipality on special relief, the condition of unemployment then existent being the rise of demobolization of 500,000 men from the war.

Another claim was that the government had reduced the cost of living, this in spite of the fact that by the government's own publications, the cost of living today was higher than when Premier King took power.

Regarding the premier's statement at Revelstoke on what his government had done for the returned man, Dr. Manion appealed to history, showing how Mr. Bennett, in 1927, introduced a resolution which would give the returned man the benefit of the doubt in cases where the proof that disability was owing to a war cause was not clear, which the Liberals voted down. The legislation of the recent session, he declared, was equally the work of all parties which were proportionately represented on the committee, whose report was unanimous, parliament adopting it unanimously.

TAKES UP CHALLENGE

One of the features of Premier King's defence at Revelstoke was a challenge to the Conservatives to show that they had ever done anything for the cause of labor.

"That challenge I hereby take up, and have not the slightest difficulty in meeting it," declared Dr. Manion.

The Borden government, on the recommendation of Gideon Robertson, passed legislation legalizing the position of labor unions in Canada. In 1914, it voted $10,000,000 for technical education to be expended up to 1918. Though three times since the Conservatives had asked for another vote of this character, the King government refused it every time. In 1919, a vote of $2,000,000 was given for agricultural education.

A $10,000,000 grant for better housing for working men and others was made in 1920.

The Conservative government set up nation-wide employment bureaus to take the place of private bureaus that were often not giving the working man a square deal, paying half the cost of their operation in conjunction with the provinces.

Gideon Robertson, a working man was made a senator and the minister of labor, also vice-president of the labor organization.

EIGHT HOUR DAY

Sir Robert Borden, in the Versailles treaty, bound Canada to the eight hour day and the six day week, which the King government, on taking office, had never enforced.

In 1921, a vote of $2,000,000 was made toward excess cost to municipalities of dealing with unemployment. A grant of $20,000,000 was made toward construction of national highways, toward the construction of which the provinces put up 40 per cent, this providing much employment. All these grants for the technical education, agricultural education, housing and highways were stopped by Mr. King.

Last year the premier talked of unemployment insurance, but when the Labor members went to him this session, he said it was a matter for the provinces, though he was willing to send a representative to listen in at the sittings. "Premier King allowed thousands to go hungry last winter," Dr. Manion challenged accusingly. "He has allowed foreign grown products to flood our markets and put out products of our own growers. Throughout the fiscal policy of his government, he has forced 1,355,000 people to leave Canada in nine years." Though the three prairie provinces announced a conference on unemployment, though Alberta had already spent $200,000 since the first of the year on unemployment relief, though a Winnipeg paper asserted that Winnipeg for eight months has been issuing "soup tickets," of which Hon. Peter Heenan made fun, Premier King asserted that all was prosperous, refused to give unemployment relief, and refused to bring in a Canadian policy on the tariff. What could not a Canadian policy do, asked Dr. Manion.

COULD BE MADE IN CANADA

Of the $900,000,000 worth of products bought by Canada from the United States last year, $340,000,000 was iron and steel products, all of which could have been made in Canada. Was it good for the working men of Canada that this went to the United States?

Was it good for the farmers of Canada? That 43,000,000 pounds of New Zealand butter was brought in to displace Canadian butter? Five years ago Canada was exporting 25,000,000 pounds of butter annually so that the change to the disadvantage to Canadian agriculture was 68,000,000 pounds.

"I say Premier King, by his un-Canadian policy, has been the worst enemy that Canadian labor ever had," Dr. Manion declared, amid deafening applause.

As of interest to railroaders, he mentioned that the live stock movement was down 13,000 cars last year. Besides other kinds of agricultural products from the United States, Canada imported last year $100,000,000 worth that could have been produced in Canada, some from the Kootenay and the Okanagan.

"CANADA FIRST"

Touching on the Conservative policy, the speaker stated Hon. Mr. Bennett and his party proposed a definite policy of "Canada first before the world," that, in future, Canadians would deal with their competitors on something like even terms.

They proposed to produce in Canada whatever could be economically produced here, using Canadian raw materials, giving work to Canadian workers, and providing markets for Canadian agriculture. "Canada is as British as any part of the Empire, and a factory in Canada is as important as one in Manchester," Dr. Manion declared, amid applause.

He quoted a Winnipeg Free Press cable reporting that British bankers announced themselves as ready to abandon free trade and to adhere to "reciprocal tariffs," which were what the Conservatives proposed should be the basis of Canada's trade relations with the mother country.

Mr. Bennett's immediate policy toward employment, he said, was to summon parliament and provide for building transcontinental highways, a Peace River outlet and other public works of a development nature.

Earnestly contrasting the policies of the two leaders, the speaker predicted the overwhelming return of Hon. R. B. Bennett to put in force a policy of building up Canada, and urged West Kootenay to send Mr. Esling again to Ottawa to support this great Canadian policy.

MUCH WORK AT TRAIL, MONTH

City Engineer Reports Grading Done; Storm Caused Damage

TRAIL, B. C., July 7—Report of City Engineer S. S. McDiarmid to the city council tonight stated additional grading had been done in East Trail on Columbia avenue, west of McQuarrie and on Second avenue, east of Main, on Rossland road. A grader was used and top dressing of fine crushed rock put on fine rock was place on Lookout street, Nelson avenue, Oak street, Green avenue, Hill and Columbia. Much of the top dressing was carried off by storms. The rock crusher ran for two week.

All sewers were flushed; the 24 inch pipe from the pavement to Trail creek and in front of the brewery was laid. On the Esplanade most of the sewers in the Block 2 had been completed.

The concrete retaining wall in the north side of Rossland avenue at its head was completed on June 11, and on the south side on June 28. City workmen were employed by private parties to build a wall on Topping street.

Heavy storm, June 24, caused much damage to streets and to choked drains. Some of these are still to be cleared and some surfaces of streets to be repaired.

A new crusher foundation with necessary cribbing has been built at Columbia and Stewart streets.

FINED FOR BOOK MAKING, COAST

RICHMOND, July 7.—Fines of $50 for running a book or taking wagers on horse racing at Lansdowne park on Saturday were imposed in Richmond police court today on W. Percival and H. Simpson of Vancouver. Proceedings were taken by Richmond police under section 235 of the criminal code.

ADRIFT FOR THREE DAYS

HALIFAX, N. S., July 7.—Adrift for almost three days in an open dory, Thomas White and Samuel Molton, Lunenburg fishermen, arrived safely at Trepassey, Newfoundland, this morning. This information was conveyed in a message received here today from H. B. C. Lake, Newfoundland minister of fisheries.

TRAIL COUNCIL BRIEFS

FIRE ESCAPE TOO LOW

TRAIL, B. C., July 7.—Report of Building Inspector D. H. Bayley to council tonight said that the fire escape at rear of Riverside apartments was only seven feet five inches above the ground instead of nine feet as directed several times. This did not allow sufficient clearance for trucks. City engineer suggested in view of structural difficulties that the builders, Lazaroff and company, should be urged to buy a corner of the lot opposite and the lane be widened. The report was referred to the fire, water and light committee.

MATTER FOR U. B. C. M.

Letter from the attorney general's department to the council suggested the requested legislation to correct an admitted mistake in regulations on taxation of railway lands in cities should be urged by the U. B. C. M. rather than by the government.

BASEMENT UNDER SIDEWALK

Permission of the city council for the W. K. P. & L. company to extend a basement under a projected new building, Cedar avenue, to include area under sidewalk, was given by the city council tonight. Permission was also granted to erect a marquee.

WATER APPLICATION

Water application of James W. Dwyer was referred by council tonight to the city engineer.

FIRE DEPARTMENT REPORT

Some 1412 inspections were made by the fire department during June and seven orders given under the fire marshal act. There were no appeals. There were no alarms during the month; members of the department performed 11 hours' fire duty and reel hoses were cut down in size and repaired and hose reels cleaned. All hose in the fire hall and on apparatus had been tested to 230 pounds pressure and hose on reels was now being tested.

ON LIGHT AGREEMENT

Letter from City Solicitor R. J. Clegg to council tonight stated he remembered well the discussion during drawing of the new light agreement. L. A. Campbell said there was no liability on the West Kootenay Power & Light company and agreed to cut out release of city. This made a slight change in certificate. The city will take up the matter with the W. K. P. & L.

SIX CASES CHICKEN POX

Six cases of chicken pox reported in Trail in June were the only communicable diseases in the month, according to report of City Medical Health Officer D. F. S. Eaton to the council.

BIDS ON GRAVEL PIT REFUSED

Two bids of $800 and one of two lots and $200 for the land known as the old gravel pit received last week were refused by the city council and an upset price of $1200 set.

LAY ASIDE COVERING OF RESERVOIR

Suggestion of Alderman C. H. Burgess that city council should consider covering the city reservoir was referred back by the council tonight to the proposer with the suggestion that it should be introduced early next year. City Engineer S. S. McDiarmid suggested a high board wall.

WANT SPECIFICATIONS, ROAD EQUIPMENT

With the $25,000 street improvemen and equipmen bylaw passed, City Engineer S. S. McDiarmid was authorized by the city council to call for specifications from dealers and manufacturers on a tractor, grader, revolving scraper, road ripper and Detroit broom.

ROAD WORK

Alderman B. Lerose sugested to the council that the sidewalk at the foot of Glover road needed cribbing and the road curve widened.

PLAYGROUND SITE

The city council decided to go over the Rossland avenue playground site with the city engineer to lay out a plan of improvement. Mayor A. A. Milligan suggesed a wading pool should be built as soon as possible. Alderman B. Lerose suggested fixing a price on the buildings on the ground and selling them.

ON NEW EQUIPMENT

City Engineer S. S. McDiarmid asked the city council tonight to take steps to new equipmen it is planned to purchase. No definite decision was made.

FINED $50 FOR THEFT OF GAS, SMELTER CITY

TRAIL, B. C., July 7—R. Hilse was fined $50 and costs this afternoon by Acting Magistrate H. E. R. Bedford, when the accused pleaded guilty to a charge of stealing gas valued at $1 from a car belonging to the Consolidated Mining & Smelting company. The alleged theft occurred July 4.

LOWER CARBONATE IS FALLING AWAY

Communication was read last night at a meeting of the city council from J. O. Patenaude who proffered the information that the street was falling away at the corner of Carbonate and Kootenay streets.

City Engineer Boyd C. Affleck was instructed to investigate.

MISS BERYL DAVIES HONORED AT TRAIL

TRAIL, B. C., July 7—Chums held a short devotional meeting in the parlor of Baptist church before leaving for a local ice cream parlor where a private cabaret evening was held. Miss Beryl Davies, who leaves shortly for Wales, was the guest of honor. Eric Andrews was in charge of arrangements.

ALDERMAN MILES RESIGNS, TRAIL

TRAIL, B. C., July 7—Resignation of Alderman C. P. Miles, in order that he might accept a sub-contract on East Trail school was accepted by the council tonight.

URGE ROAD FROM CORBIN TO LINE

Fernie Council Passes Resolution Urging Government Work

FERNIE, B. C., July 7.—At the council meeting Thursday night a resolution was passed requesting the provincial government to proceed at once to construct a road from Corbin, B. C., to the international boundary. Among the many reasons for this request is the fact that considerable construction work is going on in the Flathead valley. Tools for the oil wells there have to be brought in from Turner valley via Fernie and the U. S. A., at about double the expense.

For road work at Sage Creek the provincial government will have to ship men via the U. S. A., and purchase supplies in the U. S. A.

The construction of this road would relieve the unemployment situation which is acute here now on account of the changing conditions in the coal industry.

This road would open up a country rich in natural resources, coal, oil and lumber, and a first class hunting and fishing grounds.

Willow Point
MEETING
WEDNESDAY EVENING
Speakers:
W. K. Esling
George H. Morden
Col. Fred Lister
M. P. P.
Dr. L. E. Borden,
M. P. P.

DISTINGUISHED FATHER; NOTED SON

Prince Iyesato Tokugawa, president of the Japanese house of peers and internationally known diplomat (right) was united with his celebrated son, Hon. Iyemasa Tokugawa, Japanese minister to Canada, aboard the Canadian Pacific liner Empress of Russia at Victoria recently on the arrival of the Japanese prince from the Orient en route to Chicago to attend the silver anniversary of Rotary International. Prince Tokugawa also will represent Japan at the inter-parliamentary conference later in the summer and at Brussels in the early autumn will be his country's representative at the conference of the International Red Cross society.

COLLISION AT FORKS IS SLIGHT

GRAND FORKS, B. C., July 7.—A car driven by Miss Agnes Shernac of this city collided with an Idaho car at the Yale hotel corner on Friday afternoon. No one was seriously hurt and the damage to the cars was slight.

Paul Kingston Spends Vacation Grand Forks

GRAND FORKS, B. C., July 7.—Paul Kingston, who has been attending college in Toronto is spending the holidays at his home here.

Dr. Wood of Greenwood was a visitor in the city on Thursday.

Mrs. W. Liddicoat accompanied by her two daughters, Elsie and Dorothy left Saturday morning by motor for an extended trip to California.

Miss Marjorie Carlson is the guest of Miss Alta DePorter.

Mr. and Mrs. E. Barrett of Wallace, Idaho, are the guests of the former's parents Mr. and Mrs. M. Barrett.

Mr. and Mrs. B. Logan and duaghter Jean, who have been the guests of Mr. and Mrs. M. Matheson, returned to their home in Trail this week.

Mrs. George Hull returned to the city from the coast this week She was accompanied by her daughter Lillian, who has been teaching school in Vancouver.

Fruits will discolor if they stand after being cut, a point to be remembered in making raw fruit salads and desserts. Lemon juice will sometimes prevent this. Apples may be put in a weak salt solution to prevent discoloration.

Several large spools screwed on back of the cellar door make splendid holders for towels, aprons, etc., guaranteed nonrustable.

BOVRIL
MAKES
DELICIOUS SANDWICHES
21

DISPATCHER AT CRANBROOK IS HONORED GUEST

A. W. Hodgson Retires from C. P. R. After 47 Years Service

CRANBROOK, B. C., July 7—A. W. Hodgson, train dispatcher, retired from active service of the Canadian Pacific railway, 24:01 July 1, after 47 years continuous service.

The local officers were determined not to allow Mr. Hodgson to retire in his usual manner to his home on Fenwick avenue, and a surprise party was organized to escort him home. R. J. Collins, chief dispatcher, accompanied him from the office and was waylaid by W. J. Barber, local foreman with his auto and was driven to the home of T. R. Flett, superintendent, where a very pleasant two hours was spent in game of cards, lunch and talking over the history of days gone by when Mr. Hodgson started at Qu'Appelle in 1883, two years before the last spike was driven in 1885.

The party consisted of T. R. Flett, superintendent; A. J. Ironsides, assistant superintendent; R. J. Collins, chief dispatcher; John Robertson, W J. Barber, loco foreman; C. Fossett, roadmaster; George Simpson, chief clerk; David Meilson, accountant; G. T. Moir, agent.

Before the party broke up Mr. Hodgson was presented with a mother of pearl pen and pencil set, as a slight token of the esteem in which he was held by the local officers in Cranbrook.

It is understood that the Order of Railroad Telegraphers of the Cranbrook division will give Mr. and Mrs. Hodgson a farewell lunch Sunday next at 12:30, this being the only day that a number of agents and operators can leave their stations and assemble together to wish them both a pleasant and joyous holiday.

FERNIE GIRL IS BRIDE

FERNIE, B. C., July 7. — Decorated with ferns and summer flowers, Christ church was the scene of a wedding of much interest here when Grace Evelyn, daughter of Mr. and Mrs. Harry Douglas, was united in marriage to Elon Bebb of Kimberley, son of Mr. and Mrs. Charles Bebb of Portland. The ceremony was performed by Rev. Oswald at 8 o'clock this morning. L. Shuttleworth played the wedding march. The bride, who was given away by her father, wore a gown of cream satin in the new mode with a veil held in place by clusters of orange blossoms and carried a bouquet of Killarney roses and lily of the valley.

Miss Norma Douglas, sister of the bride, was bridesmaid, and Miss Louise Reynolds as the maid of honor, wore dresses of flowered georgette, Miss Douglas' being in pink and Miss Reynolds' in mauve. Their hats were of lace turned off the face and trimmed in the back with ribbon bows in corresponding shades, and their bouquets mauve sweet peas and ferns. Eugene Hutchins of Kimberley was best man. The ushers were John Ross and Jack McPhee.

During the signing of the register Mrs. N. E. Suddaby sang "Beloved It Is Morn." The bride wore her gift from the groom, a set of pearls. The groom gave the bridesmaids leather purses and the best man a sapphire tie pin. The bride's gift to the groom was a gold ring. After the ceremony a buffet breakfast was served to about 50 guests. The bride's mother wore a grey crepe de chene ensemble.

The happy couple departed on the morning train for Seattle, Portland and other coast cities. They will reside in Kimberley when they return. For travelling the bride wore a sea spray green ensemble, beige silk hat and stone martin choker.

Mr. and Mrs. George Townsend announce the engagement of their second daughter, Agnes, to James Anthony Cullinane, eldest son of Mr. and Mrs. J. J. Cullinane, old-time residents of Rossland, the marriage to take place about the middle of July.

Mrs. Munkwitz of California is holidaying in the city, the guest of Mrs. A. Elley.

Mr. and Mrs. E. Ward of New Westminister motored into the city this week where they will spend a vacation renewing old acquaintnces.

Miss Alba Sharetta of Kimberley is visiting here for a few days.

Miss Adele Silvester arrived this week from Victoria to spend a three weeks' holiday in the city.

BOB FOOTE RETURNS TO GRAND FORKS

GRAND FORKS, B. C., July 7. — Bob Foote who has been attending school in Bellingham Wash., returned to his home here on Friday.

Mrs. W. Truax who was called to Vancouver two weeks ago, through the illness of her sister returned on Friday. Miss Winnifred Truax who has been attending Strathcona Lodge school at Shawnegan lake returned with her mother.

Miss Irene Frankovitch is visiting her parents, Mr. and Mrs. M. Frankovitch.

George Hadden of the Bank of Commerce staff of Kelowna is holidaying at his home here.

Mr. and Mrs. F. J. Miller accompanied by Miss L. Donovan motored to Midway on Saturday and brought back their son James who has been working with a survey party near that city.

Walter Ronald of the Royal Bank staff left Sunday for Calgary where he will spend his holidays.

Mr. and Mrs. Fred Clarey motored over from Trail on Saturday and spent the week-end at the home of Mr. and Mrs. W. S. McPhrson.

Customs Officer Tuttle and family of Danville were in Grand Forks on Saturday.

Misses Betty Mooyboer, Daisy Malm, Marie Kidd and Doris Kerman left Sunday for Nelson. They will attend the Leaders' Camp at Kokanee.

Anges McKenzie of Vancouver is visiting his uncle at Fisherman.

Miss Mary Kingston who has been attending college in Toronto returned to her home on Saturday.

Mr. D. Boyce and son "Shep" former residents of Grand Forks are visitors in the city.

STORK PERCHES ON AMBULANCE

Seven-Pound Girl Arrives As Surgeons Rush Mother To City Hospital

LOS ANGELES, July 6.—The stork nosed out a speeding ambulance in a desperate race to the Georgia Street Receiving hospital. Apprehensive of the stork's approach, Mrs. Beryl Burroughs, 23 years of age, telephoned the hospital and asked surgeons to take her in charge. Police Surgeon Linsley responded in the ambulance.

A few blocks from the hospital the stork overtook the expectant mother and presented her with a 7-pound baby girl. Both mother and child are doing well at General hospital, where they were taken after the race.

MICHEL PASS LIST IS OUT

MICHEL, B. C., July 6—Michel Superior school report follows:

Promoted:

To Grae 1A—Kenneth Nelson, Elizabeth Gergel, Myrtle Kaisner, Robert Smith, Emily Komenac, Margaret Grilus, Marion Taylor, Andy Salva, Tommie Mutter (Tr), Steve Makuck, Irene Porter Albert Ingham, Donald McFarlane, Rosie Farano, Henrey Troyanek, Susie Letasy, Frank Walsh (Tr.), Jack Scales (Tr.), Harold Galla, Doralica Marchi, Rosie Giacino, Annie Kosmina, Raymond Jones, Mary Gardiner, Margaret Laitka, Lena D'Angelo (Tr.).

From Grade 1A to Grade 2B—Richard Ball, Anita Cimolini, Harriet Dootson, Gloria Gallo, Gilbert Hampton, Jean Kilpatrick, Roderick Linn, Kenneth Minifie, Leo Bortolin, Lea Cristofoli, Xenia Dzubin, Andrew Gasparotto, Jessie Hulme, Mary Kosmina, Francis Lyne, Ernest Montemurro, Betty Canon, Efren D'Angelo, William Firth, Mary Giordano, Andrew Kastak, Doreen Kosler, Velli Marchi, Edna Moshuk Ronnie Jenkins, John Makuck.

From 3A to 3B—Kenneth Almond, Aleo Bernardo, Joe Chizmar, Ralph Caruso, Quido D'Angelo, Emilio D'Andrea, Willie Davis, Jack Weaver, Robert Evans, Alvira Gasparatto, Bernard Hones, George Kolbus, Andy Latka, Mary Latka, Vince Lishka, Avalina Marchi, Mina Mowat, Alec Moshuk, Myke Mynduck, Armida Serafini, John Taylor, Glyn Thomas, Jack Weaver.

From 3 to 4 in order of standing—Margaret Colwell, Ada Adams, Amelio De Anna, Vivian Cosgrove, Hilda Cannon, Lily Giordana, Marjorie Taylor, Victor Minifie, Bruno Trurant, Stanley Mynduck, Leslie Smith, Juanita Noble, Harold Ahlgren, Herbert Travis, Mario Serafini, Blanche Brandeis, Eileen Krall, Victor Perin, Mary Kraus, Cecelia Letasy, Mary Benson, Rose Dagnola, Jerry Troyanek, James Thompson, Robert Thompson, Mattie Penman, Charlie Walsh, Selwyn Heycock, Estelle Thompson, Jane Dootson, Doreen Branch, Helen Feranic, Betty Heycock, Ellen Picton Max, Richard Harrison, Max Kosmina. Mario Pettoello, Isabel Rae, Louie Straker, David Thewlis, Leno Volpatti, Norman Yates, Alfio Bernardo, Lorraine Jenkinson, Gordon Travis.

From Grade 2B to 2A—Torindo Bisaro, Kenneth Galla, Alba Lant, Peter Letasy, Lena Marchi, Mike Mihalynich, Ernest Perin, Clifford Taylor, Bernie Smith, Joe Altomare, Margaret Halko, Gwennie Little, Bessie Trayanek, Louis Ungaro, Ada Little, Margaret Penman, Leno Borsato, Albert Krall, Billy Winstanley, George Brewer.

From 2A to 3B—Margaret Chala, Billy Fowler, Alfred Jones, Bennet Kominac, Harry Lowe, Margaret Oley, Thomas Owen, Bobbie Weaver, Gerald Noble, Willie Cannon, Joe Geacino, Lydia Bernardo, Adeline Ungaro, Tom Wright, Mary Qualtiere, Edith Holmes, Walter Weaver, Gertrude Hampton, Herbert McGovern,

From 4 to 5 in order of standing—Mary Krall, Enis DeAnna, Joy Yates, Annie Gergel, Annie Hedkinson, Andrew Krall, Joe Gergel, Mike Wesalyn, Violet Perrin, Mary Oley, Helen Pedrasky, Edna Cavil, Amelia Chala, Florence Thompson, Ciro Cimelini, Stuart Nelson, Gwen Billey, Elsie Ball, Robert Halke, Mabel Beech, John Mitchell, Marie Jenkins, Margaret Wesalyn, Steve Letasy, Ben Volpatti, Betty Winstanley, Lizzie Pugliese, Billy Smith, Phyllis Mitchell, Joe Makuck, James Rae, Willie Kilpatrick. (Tr.).

From 5 to 6—Myke Turyk, Margaret McFegan, Alfred Ball, James Bonar, Joe Farano, Lily Holmes, Vera Walsh, Elizabeth Mihalynuk, Joe Altomare, Vince Genovese, Barney Taylor, Lucy Tortorelli, Willie Reynolds, Agnes Wright, Oliver Winstanley, Charlie Krause, Cecilia Chala, Ruth Little, Jean Taylor, Margaret Dryden, Annie Feranco, Annie Babrasky, Annie Press, Beatrice De Luca, Irene Hampton, Bobby Brown, Mary Terrion, Margaret De Luca, Jimmy Walsh.

From 6 to 7—Remigie Gris, Mary Lazaruk, Peggie Minifie, Helen Katricak, Mildred Keska, Herbert Le Roy, Steve Kuleski, George Fisher, Lily Moores, Stanley Jones, Lily Pugliese, Frances Keteck, Mildred Linn, Patsie Tierney, Emily Firth, Bryan Colwell, Martha Andrelick, Morris Duncan, Alice Bough, Mary Pelacik, Robert Taylor, Vera McGovern, Rose Zeznik, Mary Caruse.

From 7 to 8—Louise Altemare, Tresa Altemare, Virginia Altemare, Alice Ball, Catherine Ball, Dine Baritelli, Anna Beech, Emma Davey, Jack Doratty, Bobby Doratty, Mary Katrichak, Bessie Keeling, Milly Letasy, Susie Minalynuck, Norman Minifie, Kenneth Owen, Agnes Rae, Priscilla Smith, Albert Tortorelli, Vernon Travis, Francis Volpatti, Blanche Walsh, Barney Zoratti.

Admitted to high school on recommendation, in alphabetic order—Tom Causey, Rosalie [illegible], Brenda Cosgrove, Joseph De Luca, Harold Hampton, Steve Katrichak, Joseph Kr[illegible], Mike Kuleski, Peter Lazauk, Kathleen Lyne, Ellen Martin, Lillian McGovern, Joseph Qualtieri, Emma Simister, Robert Smith, Leslie Sprusten, John Thompson, Howard Turan, Jane Walsh, Peter Zeratti.

Very smart is the untrimmed gown of satin as a setting for elaborate rings, bracelets and necklace heavy with diamonds, in conventional cuttings and odd geometric shapes, combined wih emeralds and rubies.

An order-in-council issued by the Department of Agriculture, under the authority of the animal contagious diseases act, prohibits the importation into Canada of parrots, parrakeets, cockatoos, macaws, lories, and love birds.

HEROIC SEAMEN

Another chapter in the long story of heroism on the high seas was written into the records with the arrival in Vancouver recently of the Canadian Pacific liner, Empress of Russia, with two members of its crew, D. R. Dean (above, right), who is intermediate fourth engineer, and Ship's Carpenter Tom Ellworthy, heroes of a brave rescue of a demented Russian woman in the China sea, while their ship was half way between Shanghai and Hong Kong late in May. The woman, a second class passenger and swimming instructress, suddenly threw herself overboard. The ship was put about by Capt. A. J. Holland, R.N.R., commander, and small boats were sent away to the woman's rescue. She fought them off, however, swimming strongly to evade her would-be rescuers until Ellworthy, diving from Deck "A" of the big liner, swam to her assistance. In a crazed frenzy the Russian woman seized him by the throat in an effort to strangle him and had him in a bad way until Engineer Dean, seeing his shipmate's plight, dived in to the rescue. The two men and the dazed woman eventually were rescued from the open boats. The feat of Ellworthy and Dean is all the more notable owing to the fact that a heavy sea was running and the water was shark-infested.

BAZAAR SUCCESS, EDGEWOOD

EDGEWOOD, B. C., July 7—A successful bazaar and sale of work was held in the Edgewood hotel by the Church Helpers. Canon G. Thompson declared the sale open and during an interval an interesting concert program was enjoyed. Two senior girls sang a duet "Now Is the month of Maying," with chorus by 12 maypole girls. Dr. R. A. Yela sang an "Indian Lament." Miss O. Schnidrig rendered very sweetly a Swiss yodeller's song. F. Job sang "Cornish Floral Dance." O. Neiderman rendered several classical gems on his violin, Mrs. O. Neiderman accompanying him, "Andante," by Gluck; "Serenade," by Ordia; "Solvig's Song," Grieg; "Romance in G," Beethoven; "Berceuse," Ilyinsky.

Miss M. Watson, "Christopher Robin," recitation; W. E. Lewtes, "Ink the Desk," song; trio and chorus "With a Laugh as we go Round," by the Maypole girls and Mrs Donsclaar.

Twelve girls under the direction of F Job, school teacher, danced the Maypole dance on the green near the hotel. Those taking part were Marvel Gewtus, Naomi Naylor, Nancy Stewart, Peggy Coates, Violet Partridge, Hazel Hartland, Helen Partridge, Kathleen Jowett, Doris Watson, Marguerite Watson, Betty Jowett, Betty Donselaar.

Mrs. Watson and W. D. Jowett provided the music. Canon Thompson proposed votes of thanks to the Church Helpers for organizing the event; Mr. and Mrs. Neiderman for use of hotel; F. Job for his training of the girls and Arrow Park Institute for the Maypole streamers.

FERNIE MAN IS UNHURT IN CAR ACCIDENT THERE

FERNIE, B. C., July 7.—Staff Wilson's car ran off the road, hitting a stump and rolling over down the bank near the old Farquharson's camp five miles south of Fernie on Saturday evening. Mr. Wilson escaped from the wreck unhurt. The car caught fire almost immediately afterward, and was completely destroyed.

Airplanes are used by engineers to study highways in Wisconsin.

VACATION CLEANING
Let us clean those dresses you are taking away on your holiday. Clean garments will add to your enjoyment.
H. K. Foot
High Class Dyer and Cleaner
Fairview Nelson, B. C.

REMEMBER the 10TH
Underline that date. For it's the final date for paying your bills. Pride in promptness and your sense of fair play bid you pay on time.

FERNIE GIRLS DO WELL, BLAIRMORE

FERNIE, B. C., July 7.—Fernie sent four runners to the Dominion day sports in Blairmore. They were Miss Peters, Miss Quail, Miss Lowe and Miss Brown. Mr. Skilling is they coach.

They took all the prizes in the events and shattered two Alberta records.

Two Fernie girls entered the 85-yard event, Miss Brown came in first and Miss Quail second, with a new record of 10 seconds. In the 100 yard race Miss Peters was first and Miss Lowe second. The time taken was 11 4-5 seconds.

Blairmore was so pleased that it put on a special race for them with special prizes. Miss Peters came first, with the others close together about three feet behind her.

GIRL'S DOLL IS BROKEN, CRASH; FATHER IS HURT

FERNIE, B. C., July 7.—A tourist from Montana had an auto wreck Friday afternoon near the Tunnel on the Elgo-Fernie road. He claimed he was crowded into the bank by a passing car, which did not stop to help him. The driver suffered some very badly cut fingers. His wife and little girl escaper without injury.

The child suffered a real tragedy in the smashing of her doll. Broken car and injured daddy were forgotten for the moment, in her cry for her broken doll.

A passing Cranbrook doctor took the injured man to Cranbrook for treatment.

ECZEMA
Boils, Pimples
and skin eruptions result from blood impurities. To thoroughly cleanse the blood and rid the skin of blemishes take TRU-BLOOD and apply Buckley's Ointment to the skin. A good time to begin is now. You will marvel at the results and the improvement in your health. TRU-BLOOD costs $1.00, the Ointment 50c.
TRU-BLOOD and BUCKLEY'S OINTMENT
ASK YOUR DRUGGIST

"Good Goods at Gray's"
Wrist - Watches
For Ladies and Men
We have all the best makes of wrist watches, Gruen, Waltham, Longine and Mars.
These are in all the latest models, White, Green and Yellow Gold and gold filled.
Priced from $25.00 up.
J. B. Gray
Watchmaker Jeweller
Baker St. Nelson

Hudson's Bay Company
INCORPORATED 2ND MAY 1670
Other Branches at Winnipeg, Yorkton, Saskatoon, Edmonton, Calgary, Lethbridge, Vancouver, Kamloops, Vernon and Victoria
July Clearance Sale

CHILDREN'S WEAR
HATS—Straw and silk hats suitable for tiny tots and girls of the teen age. Chic styles. In shades of Red, Green, Blue, Maize and Sand. Regular prices $1.75, $2.95 and $3.50.
Sale price 95¢, $1.50 and $2.50
ORGANDIE BONNETS — Made of fine Organdie. Frilly and plain styles. In pretty pastel shades of Peach, Blue, Pink and Maize. Suitable for tiny tots to wear with sumer frocks. Regular values $2.25 to $2.95.
Sale price .....$1.25 to $1.95

KIDDIES PANTIE DRESSES
Made of good quality broadcloth. Trimmed with smocking and contrasting shades. Shades including Maize, Blue, Sand and Peach. Sizes 2 to 5 years. Regular prices $1.95. Sale price $1.59
COT AND BUGGY COVERS—Of good quality silk, quilted. In shades of Pink and Blue. Regular values $1.95 and $1.50.
Sale price $1.25
QUILTED SILK JACKETS for Babies. In White, Pink and Blue. Long and short styles. Regular $1.95 and $3.95.
Sale price .....$1.69 and $2.50
—Second Floor—H. B. C.

DRY GOODS
A REAL BARGAIN AWAITS YOU
The prudent housewife will purchase Bleached Bed Sheets *TODAY*
Fully Bleached Bed Sheets, of excellent quality, strong and durable. TODAY you are able to save considerable on every pair. All full sizes. Reduced prices, per pair $2.95, $3.50, $3.95, and $4.50.
—Main Floor—H. B. C.

STRAW HATS

New straws and new styles for the hot days, in Leghorn, Mikado, Milan and Mandalay. $1.50, $1.75, $2.50, $2.75, $3.50 and $4.50

SWIMMING SUITS
Men's Jantzen and Flash all wool Swimming Suits, in new colors and stripes, in Speed styles. $3.25, $3.95, $4.95 and $5.50
Boys' Swimming Suits. All wool, new stripes in two-piece effect. Suit ..... $2.25 and $2.50
—Main Floor—H. B. C.

Nelson Daily News

Publication every morning except Sunday by The News Publishing Company, Limited, Nelson B. C.

Business letters should be addressed and checks and money orders made payable to The News Publishing Company, Limited, and in no case to individual members of the staff.

Advertising rate cards and A. B. C. statements of circulation mailed on request, or may be seen at the office of any advertising agency recognized by the Canadian Daily Newspaper association.

SUBSCRIPTION RATES

By Mail (country), per month	$ .60
Per year	6.00
By mail (city), per year	13.00
Outside Canada, per month	.75
Per year	7.50
Delivered per week	.25
Per year	13.00

Payable in advance

Member Audit Bureau of Circulation

TUESDAY, JULY 8, 1930.

AN ENORMOUS BUSINESS

The rise in the value of Canada's tourist trade during the last 10 years has been little short of phenomenal. Estimates of the expenditures made in the dominion by tourists from other countries run back as far as 1920, and it will be found that during this ten year period, 1920-1929, inclusive, tourists from abroad are estimated to have spent in Canada a total of approximately $1,682,000,000. Such a sum of money is almost staggering, and it is difficult to find comparisons enabling us to realize its immensity.

Perhaps the most startling comparison that could be made is to place this sum alongside the enormous outlays that Canada was called upon to make in connection with the Great War. According to the federal public accounts the total expenditure made by the Dominon government under the heading "War and Demobilization" is placed at approximately $1,695,000,000.

Thus the expenditure made in Canada by tourists from other countries within the last 10 years are estimated at an amount which falls only a few thousand dollars short of equalling Canada's immense outlays for war and demobilization purposes.

It is not to be wondered at that the highest financial authorities in Canada have recently made it a special point to direct public attention to the growth and possibilities of this comparatively youthful recruit to the ranks of the Dominion's major economic interests.

HIGHWAYS OF THE PAST

With the coming of the summer the highway becomes the center of thought and activity.

Who built the first road is not known. The remains of one laid out by Cheops, the builder of the Great Pyramid, still exist. Babylon had three great arteries and the first historic taking of tolls occurred on one of these routes.

All roads did lead to Rome in the hour of that empire's supremacy. Slaves, soldiers and convicts constructed them and kept them in repair free for all. Names of rulers were given to them and these roads, more than any illustrious deeds, have kept them alive. Witness the Appian Way and the Via Aurelia.

These ancient ways were usually tortuous and narrow. Sometimes they were paved quently they were mud or with stone; but more fre- dust. Road building has suffered a great change and the automobile has been given the chief credit for the broad paved highways of today.

Aunt Het

"Jim may be willin' to forget her past now; but once they settle down to the sameness o' matrimony, he won't never let her forget it."

The Lighter Side

TODAY'S FAIRY TALE

There was once a woman who did not have the last word.

—o—

It's a lonesome life, yet hammocks do a lot to throw young people together.

—o—

SHE'S KIND OF QUEER THAT WAY

My girl.

She promises to be ready at eight o'clock, but at nine-thirty I'm still in the front room, having her old man blow cigar smoke at me.

She positively insists that she can't eat a thing, yet how she stowed that five-course dinner.

She is bored to hysterics with movies and shows, yet whenever something new comes to town we manage to have two tickets for the best seats.

She gets tired so easily dancing; you should see me trying to keep up to her at 3a.m.most mornings.

She likes nothing better than to spend the afternoons reading books, but she's always dragging me off to tennis, golf, tea or motor drives.

But when she says she's not that kind of girl, I believe she means just what she says.

She's kind of queer that way!

—"Stanford Chaparral"

—o—

Lady—Why don't you go to work if you are hungry?"

Hobo Harry—I tried that once an' it only made me hungrier.

—o—

A rose by any other name would contain just as many bugs.

—o—

"The present-day idea of a beautiful spot is one that can easily be reached," says a traveller. Another idea of a beautiful spot is a large double one with-

—o—

These days, when they say she [illegible] don't know whether the talk is ab- t

—o—

A giraffe was recently taken from London to Manchester. The only advantage a giraffe has in Manchester is that it can tell before anyone else when it has begun to rain.

—o—

That man who wants to go over Niagara Falls on a mattress will have to be careful or he will be bumped off.

—o—

He Knew

"Oh, Jimmie! What would your mother say if she saw you smoking cigarettes?"

"She'd have a fit; they're her cigarettes."

—o—

Oh, yez! Oh, yez! The pen is mightier than the sword, but it was a mere politician, Mr. Baldwin, who talked to two lordly newspaper magnates as if they were office boys looking for jobs.

—o—

Among Experts

Visitor—"I hear you've lost your parrot that used to swear so terribly."

Host—"Yes, died of shock."

Visitor—"Really, how did it happen?"

Host—"He escaped from his cage and wandered to the golf links."

—o—

An ideal husband is one who arrives home on a hot day and leaves his starched collar on.

—o—

Leaves From History

"I come to bury Caesar, not to praise him."

"Oh, yeah?"

"But, as for me, give me liberty or give me death!"

"Says you!"

"I intend to fight it out on this line if it takes all summer!"

Oh, yeah?"

"To be or not to be, that is the question."

"Oh, yeah? Says you!"

"Yeah. Says me."

—New York Times

—o—

Perhaps it stirs up biter memories.

Whatever may be the reason few men over, can sit comfortably [illegible] with even a tight-fitting hat on her head.

—o—

The case is reported of a baby girl being born with several teeth. Success as a musical comedy star seems assured.

—o—

A damaged William II, sixpence has been found in Scotland. Apparently even in those days a Scot banged a saxpence occasionally.

—o—

One way to get your money into circulation is to put it on a horse.

—o—

Arms and the Man

"Bang!" went the rifles at the manoeuvers. "Oo—oo!" screamed the pretty girl—a nice, decorous, surprised little scream. She stepped backwards into the arms of a young man.

"Oh!" said she, blushing. "I was frightened by the rifles. I beg your pardon."

"Not at all," said the young man. "Let's go over and watch the artillery."

Today's Human Comedy

Where we indeed see ourselves as "others——"
"Fair, forty-five, fleshy——"

That Body of Yours

By JAS. W. BARTON, M.D.

EATING WHEN NOT HUNGRY

You have heard some one say that you should only eat when you are hungry, and eat only the kinds of foods that you like. That if you eat when you are not hungry, and eat foods you don't like, that the food will not be digested and will do you no good; you'll get no nourishment from it.

Now unfortunately this is not true. All your stomach needs to get it to give out its juice for digestion is some weight on it. In fact as mentioned before a rubber ball has been pushed down the throat into the stomach and the weight of this ball has been sufficient to start action by the stomach digestive juice.

During the war some research men caused a number of volunteers to eat food that was prepared, so as to be repulsive, and found that in mast cases it was broken up by the digestive juices and properly absorbed.

This means then that even if you do not feel hungry, and even if the food placed before you is not appetizing, nevertheless Nature knows that your body must have food to give it the necessary heat for all its various processes—the beating of the heart, the circulation of the blood, breathing and so forth—and consequently it digests the food for you

Of course it takes a longer time to do it but it will do it.

This is the season that the Weir Mitchell system of shutting a person up in a quiet darkened room, free from any annoyances, and simply crowding food into him was often beneficial to the nervous and undernourished individual.

However when you are not hungry and the food is not inviting, you should spread the meals well apart, so much as six hours if possible.

When you are hungry and you like the food, digestion is often complete in two or tareee h. ... because the hunger and the smell and the sight of foods starts the juices flowing long before you start to eat. It is like a runner getting a 'running start' past the starting mark instead of starting from the mark itself. Or as some one has put it, it acts somewhat like kerosene in a cold stove; without it the fire would eventually get started, but with it a half hour of blowing and waiting can be saved.

The thought then is that you need food, must eat it even if not hungry, and Nature will help to digest it if you keep the meals five or six hours apart.

TOLD IN RIME

NELSON

By Special Request

Of all the sights I've ever seen
In travels far and near
It's safe to say there's none can beat
The sights that we have here

The mountains stand in all their pride
Looking down upon the town;
Like great, silent sentinels
All dressed in green and brown.

The gardens they are beautiful
With fruit and flowers, and trees;
Where one can watch with interest
The butterflies and bees

The little boats go skiffing past
Crossing the lake each day,
The ferry it is busy too,
Taking passengers on their way.
And then there are the street cars
Taking people to the park;
Where many go to spend the day
From morning until dark.

The evenings too are pleasant
As we gather round the sand;
And listen to the music sweet
That's played by the Nelson band

And there are the busses
That take you for a ride;
Where one can see the beauty spots.
Along the mountain side.

And then there is the airoplane
That soars through skies so blue;
Taking many people up
To get the heavenly view.

The boat comes gliding in at night
With lights all burning bright;
And when the searchlight strikes the pier
It's sure a wondrous sight.

So here's a toast to Nelson
May it prosper long and well;
May peace and harmony combined
Among its people dwell.

MRS. LES PICKARD
511 Silica Street

Guided en... by radio compass signals, a navy sea plane left Northfolk yesterday and flew 95 miles.

TWENTY YEARS AGO

(From The Daily News of July 8, 1910)

A second fire of unknown origin broke out in Nelson yesterday and destroyed the Dominion government quarantine station and for some time threatened the C. P. R. passenger station and freight houses.

* * *

Colbourne D. Jarvis recently receved word of his transfer from the registry office here to the government agent's office in Cranbrook.

* * *

During the latter part of this month more shooting will take place in Nelson than has ever been witnessed when Nelson marksmen will compete against a tribe of Pacific coast Indians.

* * *

One of the most interesting exhibits at the Victoria exhibition will be a number of large Kaslo trout frozen in blocks of ice.

* * *

A fatal accident occurred at Cranbrook yesterday when Cyril Janes freight cars while coupling them.

TEN YEARS AGO

(The Daily News of July 8,1920)

Attempting to jump into the cage at Rossland yesterday. Amos Potter was struck by the cage and mine shaft and was killed.

* * *

Having acted as provincial representative at the Optometrical convention and school at St. Louis Nelson Monday July 5. One interesting fact brought out at the con- more high grade lense per capita than any other city on the continent.

* * *

returned yesterday from a six week's trip in the wilds of the Big Bend country. His bag for the season was nine grizzlies and four black bears.

Frederica Starkey, daughter of r- ried to L. M. Linvingstone at Penticton yesterday.

Efficient Housekeeping

BY LAURA A. KIRKMAN

TOMORROW'S MENU

Breakfast
Left Over Prunes,
Cereal
French Toast Coffee

Luncheon
Fruit Salad
Rolls Cream Cheese
Cookies Iced Tea

Dinner
Cream of Onion Soup
Cold Sliced Beef
Catsup
Corn on the Cob
Sliced Tomatoes
Berry Shortcake Coffee

ANSWERS TO INQUIRIES

Courageous: "How can I refinish an old varnished chiffonier so that it will look like a new mahogany one?"

Answer: Buy a can of varnish remover, (directions come on can) and with it take off all the old varnish. Then sandpaper with number one paper till surface is smooth. Brush off dust with a soft rag before applying water stain (this comes in powder form, to be mixed with water, the amount depending upon the shade of mahogany desired). and again wipe off with a rag, to make the stain even. Let dry three hours, then sandpaper again, this time with triple-nothing grade, and very lightly. Now apply a coat of orange shellac, thinly; let dry five hours, and apply a second coat, of the same shellac, slightly thicker. After these two coats of shellac, add two coats of varnish, painting always with the grain of the wood. The paint store will tell you how much shellac and varnish you will need after you give them the measurements of the chiffonier.

Miss Y: "I always streak white paint in washing it. Why?"

Answer: Use three cloths in washing white paint, and two pails of water—one soapy and the other clear water. In a small dish have a little whiting. First wash the soiled paint with the soapy water, then put the whiting on the cloth and go over the paint. With another cloth rinse with clear water. With the third cloth wipe dry.

M. M.: "I want to varnish old pine floors, but first fill up the wide cracks. Have you a crack-filling formula?"

Answer: Crack filler: Soak newspapers in a paste made as follows: Stir one-half pound of flour into one-half pound of alum, then add three quarts of water; bring to boil, let cook a few minutes, then cool, adding the scraps of paper. It should be as thick as putty. Force it into cracks with a case knife, where it will harden like papier mache, permanently filling the cracks.

Tomorrow—The Wedding Breakfast

BID ADIEU TO NAKUSP PASTOR

GLENBANK, NAKUSP, B. C., July 6.—A United church board meeting was held in the Nakusp church Monday evening to complete all business prior to Rev. and Mrs. Balderson leaving for their new pastorate.

At the close of the session a number of friends gathered to bid them adieu and wish them success in their new field. A painting of a local scene by Miss A. A. Allan was presented.

Mrs. Sam Speers Tells How Cuticura Healed Her Baby

"When baby was three days old he started to break out with eczema. It began with very small pimples which later festered and broke and then scaled over. When he was twelve days old he was almost entirely covered with eruptions. The affected parts seemed to itch and burn so that I had to keep mittens on his hands to prevent him scratching his face.

"My mother advised me to try Cuticura Soap and Ointment. He seemed to get relief after the first treatment, and in two months he was completely healed." (Signed) Mrs. Sam Speers, Innisfree, Alberta.

Cuticura Soap, a world-famous aid to beauty, cleanses and purifies the skin and hair, restoring them to their natural, fresh and wholesome beauty. Its daily use maintains them in a delightfully healthy condition.

Soap 25c. Ointment 25 and 50c. Talcum 25c. Sold everywhere. Sample each free. Address Canadian Depot: J. T. Walt Company Limited, Montreal. Cuticura Shaving Stick 25c.

What the Press Is Saying

TWO TOO MANY BACHELORS
(Comox-Argus)

We think the time ripe, for the good and future prosperity of Canada, and the two gentlemen affected, for all women's organizations in the country to form themselves into one match-making sisterhood, and secure a bride for the premier and his bete noir, the leader of the opposition.

The choosing of the brides will be a matter of elimination. Every branch of every organization in Canada will choose its candidate by vote of members, who will in turn select from their number the two unfortunate ladies, the only danger being that each prospective bride may vote for herself, but this will most likely be overcome by one or two married women being selected by mistake, in which case rather than be saddled with two men they will vote for some other sister.

There is no danger of the bridegrooms-elect refusing, as on the eve of the polling day they will be visited by a delegation representing two million voters, who in a firm voice will ask: "Wilt thou take this woman for thy wedded wife, or lose the election?"

This matter being settled, there will be a joint wedding on election day, with a magnificent wedding breakfast in the Senate chamber afterwards. Mixed with the excellent fare will be unexcelled sparkling wit between the two happy, though anxious, bridegrooms.

R. B.: Well, Mac, this is a great day for you and me. How you must wish that Laurier were here to enjoy the festivities. Have a brace of our United States eggs? It's wonderful how they keep the price down.

P. M.: No thanks, old man, but you might pass the Australian butter, much better than any of our old margarine. Do you realize my boy that to-day you made the best match of your life?

Mrs. R. B.: Oh, go on, Mr. Premier, you do look nice in your Prince Albert. I wonder if you will be through with it tonight, as I know Robert is anxious to get hold of it.

R. B.: Now, now, [illegible] pleasant suggestions. Isn't it lucky we stopped this liquor traffic across the line, just in time to insure a good supply for today? I hope when I start my five year term tomorrow—

P. M.: Good heavens, have they found you out at last, man?

R. B.: Don's be childish on your wedding day, Mac... from tomorrow imports and exports will be [illegible] thousands from

P. M.: To swell the unemployed. 'Dinna fash yersel, laddie, when I am returned tomorrow there will be a rush back to the land—

R. B.: With too much wheat for sale. Let us join forces and have a—

P. M.: Prohibitive duty on rhubarb, tricycles and orientals.

R. B.: And an embargo on go-getters and high pressure salesmen.

[illegible]

R. B.: Abolition of all parties except our own.

P. M.: Including the Prohibition party?

R. B.: Certainly, and a tax on bachelors.

P. M.: I'm with you Steve.

Five-foot blacksnake which attacked Donald Meadows, 3, near Gettysburgh, Pa., was shot by the boy's mother.

Shoe Repairs Watson Shoe Co. Ltd. does best and quickest work. Our new McKay stitcher, "the only one in the district," sews soles on all women's shoes. Prompt out-of-town service.

"Build B. C. Payrolls"

400 Miles On Pacific Milk Alone

To walk from Nelson to Vancouver without sleep and use Pacific Milk as his only food is the proposal of Mr. Dean Pearce of Nelson. The distance is 400 miles. The undertaking is a big one, and the compliment to Pacific Milk everything that could be desired. Mr. Pearce's plan is to use five 16-oz. cans a day. We will give his reason next Thursday.

Pacific Milk

Factory at ABBOTSFORD, B. C.

READ OF A CASE LIKE HER OWN

Decided to take Lydia E. Pinkham's Vegetable Compound

Moncton, New Brunswick—"Before my last baby was born I was very weak, nervous and discouraged. I saw an advertisement in the paper about a woman who had been like me so I bought a bottle of Lydia E. Pinkham's Vegetable Compound. I took three bottles and it carried me safely through that critical time. I have three children to care for and I feel well and strong. I have told two other women about your medicine."—Mrs. Gus Arsenault, 82 Albert Street, Moncton, New Brunswick.

Building Material

Let us figure your bills on Building Material. Coast Lumber a specialty

John Burns & Son

First Thinq in the Morninq and the last at Niqht

Face every day with a feeling of exuberation. Keep your system cleansed and your blood cool, and it will bring you sparkling eyes, a clear skin, a buoyant step.

Beware of incomplete elimination. Night or morning a dash of ENO'S "Fruit Salt" in a glass of water will keep you inwardly clean and prevent unsuspected constipation.

RESOLUTELY REFUSE SUBSTITUTES

ENO'S "FRUIT SALT"

Sales Representatives for North America: Harold F. Ritchie & Co. Ltd. 10-18 McCaul Street, Toronto. 26

Grow Your Own Vegetables

Cut down your living expenses. You'll be astonished how easy it is to save time, labor, and money, and get bigger and better crops when you use

Planet Jr Garden Tools

This No. 16 Planet Jr is the highest type of Single Wheel Hoe made. Light, but strong, and can be used by man, woman or boy. Will do all the cultivation in your garden in the easiest, quickest and best way. Indestructible steel frame. Costs little and lasts a lifetime.

New 72-page Catalog (168 illustrations) free; describes over 50 different hand- and horse-tools. Write postal for it.

Starting with today we close each evening at 5:30 o'clock, except Wednesday and Saturday.

Nelson Hardware Co.

Wholesale and Retail Quality Hardware
Nelson B. C.

Used Cars

FORD, CHEVROLET, ESSEX,
DODGE, HUDSON

PRICES $65.00 TO $900.00

Every car sold as represented,
and satisfaction assured.

Smedley Garage Co.
NELSON
Next Door to Post Office Phone 71

Have You Pains Callouses or Cramps there →

Are Your Feet Tired and Painful at Night?

We are bringing you Relief—positive reliable—speedy

An Exposition

of the newest, most advanced scientific methods of relieving and correcting Foot Troubles, will be held at our Store on

July 7, 8 and 9

How these methods give instant comfort will be clearly explained by a *specially trained expert from the Staff of Wm. M. Scholl, M.D.,* the world's most noted orthopedic authority.

Trade Mark Registered

You will also be given a pedograph print of your stockinged feet.

All this without cost or obligation. Don't miss seeing this expert at our store on above date.

R. Andrew and Co.

Leaders in Footfashion

THRUMS ACCIDENT VICTIMS SUFFER MANY INJURIES

Mr. and Mrs. C. Miller, Nelson, and W. Mullins, Nakusp, in Wrecked Car

Mr. and Mrs. Charles Miller, newcomers to Nelson, and William Mullins of Nakusp are resting in Kootenay Lake General hospital suffering from injuries sustained late Sunday night when a defective steering gear in the car they were driving precipitated them over a 300-foot bank a mile west of Thrums on the Trail-Nelson highway. It is understood that the light sedan with its occupants was proceeding toward Trail when the accident occurred.

Mr. Miller, whose condition was the most serious of the three, sustained a bad head wound, bruises and internal injuries. His condition was still poor last night. Mrs. Miller suffered mainly from contusions and shock, while Mr. Mullins received a fractured shoulder blade, a cracked rib, and several cuts and bruises.

Provincial police stated after the accident that when the car reached the railroad track, 300 feet below the level of the highway, there was nothing left but a twisted mass of metal. The escape of the motorists alive was a miracle.

...In cream soups, for creaming vegetables, for sauces and gravies, in breads and cakes, wherever the recipe calls for milk, St. Charles will assure a richer, creamier result.

• • • •

Mail coupon to-day for FREE RECIPE BOOK containing nearly 200 tested recipes.

THE BORDEN CO., LIMITED
Homer Arcade, Vancouver
Send free Recipe Book to:

NAME.....

ADDRESS.....

.....

502

TO WIDEN STANLEY APPROACH, HOOVER

Application was read at city council last night requesting that the approach on Stanley street from Hall Mines road to Hoover street be widened and put in a condition that would allow two cars to meet.

City Engineer Boyd C. Affleck estimated that this work could be done for about $50. He was given the authority to complete same within the next 30 days.

ATTEMPT OPERATE ON HIMSELF WITH A RAZOR BLADE; DIES

NEW YORK, N. Y.—Louis Capetta, 42-year-old candy and pastry shop owner, suffered from pains in the abdomen. A friend said he had appendicitis and described how a doctor would operate. Capetta went home and attempted to perform the operation himself with a razor blade on April 22. He stopped before he cut through the inner wall of the abdomen. The wound healed but the pains continued through the inner wall. The wound became infected and Cappetta died.

Don't be imposed upon—the best olive oil is cheapest in the long run.

VITTUCCI VIRGIN OLIVE OIL

(Map of Italy)

Good grocers sell it!

LOOK FOR THE NAME VITTUCCI

Music Is a Necessity

Wonderful Suitcase model Phonographs—thoroughly well made—solid construction—marvellous tonal quality.

$15 $22.50 $27.50 $35 $55

Each and all have the latest equipment.

Why be without Music at camp or summer home?

Kootenay Music House

THE PIANO STORE

Near Bank of Montreal, 304 Baker Street, Nelson

WRITE FOR FREE LISTS

Society

This column is conducted by Miss Helen Murphy. All news of a social nature, including receptions, private entertainments, personal items, marriages, etc., will appear in this column. Telephone Miss Murphy at her home, Kerr apartments.

Mr. and Mrs. A. W. Young and daughter Adelaide of Beverley Hills, California, who have been the guests of Mrs. Young's mother, Mrs. M. A. Robinson of Fairview, left Saturday for Winnipeg and eastern cities.

• • •

J. Davie leaves this morning for Winnipeg.

• • •

Mr. and Mrs. E. R. Redpath, Victoria street, have as their guests for the next two months Mrs. W. R. Goulding of Rosedale, Alta., and her two small daughters, Jean and Muriel.

• • •

Captain Cogle of Procter was a town visitor yesterday.

• • •

Mrs. C. S. Armstrong and baby of Creston are in the city the guests of Mr. and Mrs. J. Armstrong, Water street.

• • •

Mr. and Mrs. E. Ferguson, Silica street, have moved to their summer home at Willow Point.

• • •

Captain and Mrs. H. G. B. Sealy, Carbonate street, have as their guest Mrs. Sealy's sister, Mrs. J. Brennand of Vancouver.

• • •

O. C. Thompson of Salmo was a Nelson visitor during the week-end.

• • •

Complimenting Mrs. Deagon, who leaves shortly for California, Mrs. C. A. Larson, Mrs. G. Taylor and Mrs. E. J. Wilson were joint hostesses on Saturday when they entertained at a bridge luncheon at the home of Mrs. Larson, Cedar street. Covers were laid for 11. During the afternoon Mrs. Deagon was presented with a dainty gift from her friends present. Mrs. Deagon was also winner of the first prize at bridge. The invited guests were Mrs. J. F. Gamble, Mrs. L. McPhail, Mrs. E. L. Buchanan, Mrs. R. E. Kirby, Mrs. H. Proudfoot, Mrs. H. A. Nicholson and Mrs. J. Ramsay.

• • •

Mr. and Mrs. J. F. Coates and Aylmer spent the week-end at Queen's Bay, Ainsworth and Kaslo. On their return to town they were accompanied by Mrs. Ryley, who will be their house guest for a few days.

• • •

Mr. and Mrs. W. C. Kettlewell have returned from their honeymoon spent motoring through the Caribou district.

• • •

A. C. Webster, who has been spending a few days in town, has returned to his home in Fruitvale.

• • •

G. P. Thompson of Rossland was a visitor in the city during the week-end.

• • •

Mrs. W. Stevens of Ymir was a city shopper yesterday.

• • •

J. S. Black of Trail spent the week-end in town.

• • •

Mr. and Mrs. C. H. Dunlop of Chewelah were in the city on Sunday to attend the baseball game.

• • •

D. A. Rooney of Procter was in town on business yesterday.

• • •

Mr. and Mrs. J. J. Skillicorn of Kaslo were Nelson visitors on Sunday.

• • •

Mr and Mrs. J. H. Duck and daughter Jean, accompanied by Mrs. W. Smedley and Mr. and Mrs. H. Maundrell, motored to Trail on Sunday.

• • •

Mrs. F. W. Green of Mirror Lake was among the city shoppers yesterday.

• • •

Mrs. Percival of Rosebery was in town shopping yesterday.

• • •

Mrs. H. Exter and Miss R. Exter of Kaslo were among the city visitors during the week-end.

• • •

D. MacNaughton of the Rossland Public School staff has left for Vancouver where he will attend Summer school at U. B. C.

• • •

Mrs. D. MacNaughton, Hall Mines Road, has as her house guest, her sister, Mrs. J. W. Meddon and children of Vancouver.

Miss Helen Betts of Vancouver who has been the guest of Mr. and Mrs. W. Vance, Rosemont, left yesterday morning for Calgary and Edmonton.

• • •

A. Burgess and M. Burgess of Salmo were in town yesterday.

• • •

Mrs. Bremner of Moyie was a Nelson shopper yesterday.

• • •

Miss Mary Bishop of Trail spent the week-end visiting friends in the city.

• • •

Dr. and Mrs. J. Barclay of Kaslo were visitors in the city on Saturday.

• • •

Miss Alice Knowles and Miss Jean Langill motored to Procter on Sunday, where they will spend the next week at the summer home of Mr. and Mrs. C. A. Knowles.

• • •

Mr and Mrs. K. Nickson of Cultus Creek were city visitors yesterday.

• • •

F. A. Hebberd of Salmo spent yesterday in town.

• • •

Miss Milly Potosky of South Slocan was a city visitor yesterday.

• • •

R. T. Dean of Deanshaven was in town on business yesterday.

• • •

Mrs. N. B. Goldsbury, Silica street, has as her guest Mrs. E. Lynch of Spokane.

• • •

Miss F. Sapples of Spokane was shopping in town yesterday.

• • •

Mr. and Mrs. E. R. Redpath leave today for two weeks holiday to be spent in Kamloops and Vancouver.

• • •

Mr. and Mrs. R. V. Nealy of the Reno gold mine were among the city shoppers yesterday.

• • •

Judge W. A. Nisbett leaves this morning for Cranbrook.

• • •

Miss W. Rouleau has left for Kaslo, where she will spend a few days with her father, prior to leaving for Vancouver, where she will holiday.

• • •

Mr. and Mrs. R. E. Brotherton of Sand Point were visitors in Nelson during the week-end.

Social Events of Trail City

TRAIL, B. C., July 7—In honor of Miss Eva Davies, whose marriage takes place shortly, Mrs. A. L. Garrison and the Misses Frances and Doris Johnston entertained at a kitchen shower at the home of their mother, Mrs. E. Johnston, Pine avenue, Friday evening. The rooms were decorated with orange blossoms and shasta daisies, and a huge white bell from which orange blossoms were strung centered the archway. The gifts were presented to the guest of honor in a large box covered with white and decorated with black cats horse shoes and other good luck emblems. Games and music were enjoyed, a prize being given to Miss May Page for most correct answers. About 30 friends of the bride-to-be were present. Dainty refreshments were served by the hostess.

• • •

TRAIL HOUSES AND LOTS. INSURance. Notary. J. D. Anderson, Trail. (12901)

• • •

Mrs. S. G. Blaylock and family left Saturday for their summer home at Willow Point where they will spend the summer months.

• • •

J. Danielson of Spokane, who has been visiting at the home of his brother-in-law and sister, Mr. and Mrs. I. McLeod of Annable, left yesterday by car for his home. He was accompanyied on his return journey by Mrs. McLeod and her three daughters who will spend six weeks in Spokane.

• • •

Mrs. T. V. Lord returned to Trail last night after attending Girl Guide camp at Penticton. Mrs. Lord on her return trip was a visitor at the summer home of Mr. and Mrs. H. F. Tiedje at Christina lake.

• • •

Of interest to Trail people is the following item from the Vancouver Daily Province: "Mr. and Mrs. J. Mounsey, 123 West 13th street, announce the engagement of their eldest daughter, Mary, to Ralph Lambley, only son of Mr. and Mrs. W. Lambley of this city. The wedding will take place July 26 at 8 p.m. in Crown United church." Mr. Lambley is a native son of Trail and is a cousin of E. Clay of this city.

NELSON ROTARY CLUB ENDORSES CUB MOVEMENT

Nelson Rotary club yesterday voted to endorse the principle involved in the Cub scout movement, following the recommendations of W. E. Wasson, chairman of the boys' work committee, who reported to the club on the scout Cub campsite across the lake.

Further business of the meeting included the appointment of a committee of two for the purpose of challenging the Gyro club to a golf tournament, the losers to pay for a supper at the clubhouse.

SIR ARTHUR CONAN DOYLE DIES, LONDON

(Continued From Page One)

young doctor, he said, he used to sit in his office and wait for patients who failed to appear.

At that time, most magazines were running serial stories and it occurred to him that what were needed were stories written in such a manner that each section would be complete in itself, so that the reader would not have to wait for the next issue. From his inspiration, he said, grew the Sherlock Holmes stories.

Arthur Conan Doyle, latterly Sir Arthur, had a long and varied career.

He was a physician in the 80's. He was a sensationally brilliant novilist in the 90's. At the beginning of this century he exerted his literary genius to place before the public facts of the Boer war. For this he was made a knight of the realm.

During the great war, which caused the loss of his son Kingsley, Sir Arthur became more and more engrossed in spiritualism. All the zeal that formerly went into fiction writing was now devoted to probing into the mysteries of the world beyond. His sixtieth birthday was the occasion of his announcement of retirement from writing novels. Here after, he stated, he would devote himself solely to the study and expounding of spiritualism.

Sir Arthur Conan Doyle during the latter part of his life presented an heroic and at the same time somewhat tragic figure. For the past few years he had devoted virtually all his time to the propogation of spiritualism and was recognized as one of the great leaders of the world in this belief.

He gradually lost some of his old-time literary friends who saw no virtue in spiritualism and who were inclined to look upon him as an eccentric.

It is not many years ago that this broad-shouldered Viking with his handsome head and shock of iron-gray hair was the idol of London drawing rooms. As creator of Serlock Holmes and other great works he was an outstanding figure in the realm of literature, and the world paid him homage.

After he embarked on his spiritualistic campaign, however, things changed and he was not so much sought after.

Sir Arthur opened a psychic bookshop and spiritualistic museum in Victoria street in the shadow of Westminster Abbey. This shop was Doyle's own idea and it proved a costly venture for him.

Sir Arthur once told the correspondent that he spent thousands of dollars of his own money to keep the shop and museum open.

Not long ago Sir Arthur said, "I pledged my honor that spiritualism is true, and I know that spiritualism is infinitely more important than literature, or, politics, or in fact anything in the world."

Doyle had many experiences, claiming he had conversed with the spirits of Cecil Rhodes, Field Marshal Sir Douglas Haig and Joseph Conrad.

HORSTEAD TELLS OF CONVENTION IN EAST, ROTARY

Thinks Convention Rotary International Losing Personal Touch

G. Horstead, representative of the Nelson Rotary club at the 25th annual convention of Rotary International held lately in Chicago, stated yesterday in reporting to his club that this annual event had reached such a magnitude that the personal touch formerly known was diminishing rapidly. He was certain that some new plan would have to be organized whereby the old personal touch could be re-established.

Mr. Horstead related the high points of the trip to Chicago and briefly sketched the programs and entertainments provided in the "windy city."

He regretted the fact that Ronald MacDonald, who was to have represented the Trail club in Chicago, had, on the eve of departure from Spokane, been called home to Trail owing to the sickness of one of his children.

The trip to Chicago was made without particular event, though Mr. Horstead commented on the splendid appointments of the special railway cars supplied for the representatives of Rotary District Number one.

A record registration of Rotarians in Chicago numbered in the vicinity of 11,000 persons, with 3335 voting delegates from 31 countries.

NOTES ABSENCE BOYS' BANDS

Mr. Horstead noted the entire absence of boys' bands on the various programs. These, he supposed, had been omitted in order to curtail the expense of transportation necessary to bring the bands to Chicago.

All entertainment was put on in a lavish style that lacked nothing in pomp and splendor. The first night a huge pageant was staged in the Chicago stadium. Some 800 people were included in the cast as they traced the history of Rotary through its 25 years of development. Appearing first in this pageant were several of the original Rotarians.

The second night Mr. Horstead attended the banquet in which District Nubmer one and two others from Ohio were included.

On the third night the British Empire dinner was attended by about 500 persons. At this dinner the ice cream course was an innovation. The banquet hall was darkened and the waiters appeared first with the American Eagle done in ice cream with lights playing on it from the bottom of the platter. Next came the cogged wheel, symbol of Rotary International, done in the same manner. The third member of the symbolical group was the lordly British lion. All three went to the head table. Other waiters appeared with bombs of ice cream that were served to the banqueters.

TIME ALL TAKEN UP

During the sessions there was always something scheduled to attract the attention of the Rotarians or individuals. One session, given to international relations, heard Sir Henry Thornton, president of the Canadian National railway.

Admiral Mark Kerr of London, England, stated that Rotary International was "the most powerful organization in existence," judged from standards of high ideals and common sense. He later pointed out that the League of Nations had stopped at least three wars already.

In conclusion, Mr. Horstead thanked his fellow Rotarians for sending him to the convention in Chicago.

MENTALITY DOWN, THERMOMETER UP

HALIFAX, N. S., July 7—"If you think you are cool you are cool even if you're hot," was the paradox pronounced by F. P. Ronnan, official weather man in Halifax during the recent heat wave which accompanied the hottest June in many years in Nova Scotia.

"Your state of mind decides your comfort in hot weather," said Mr. Ronnan. "If you are at peace with the world, if you are in a happy frame of mind, the hottest days will probably be pleasantly cool for you. But if things are not going right the least rise in temperature will make you feel warm. You can't afford to get out of bed on the wrong side in the dog days. Everything depends on the personal equation."

MISS HUNTLEY IS WED, TRAIL

Became Bride of William Wright; Pretty Ceremony

TRAIL, B. C., July 7—St. Andrew's church, Trail, was the scene of a pretty wedding Saturday evening when Rev. N. D. B. Larmonth united in marriage Rose Huntley of Seaham Harbour, Durham, England, to William Wright of this city.

The bride, who was given by Herbert Johnson, a cousin, looked lovely in an ensemble of Alice blue georgette trimmed with brilliants, a picture silver. She carried a bouquet of carnations and roses. The bridesmaid, Miss Minnie Satterthwaite, chose for her dress green georgette in a pastel shade, embroidered with brilliants, with picture hat to match. Her bouquet was carnations and roses, similar to the bride's. The groom was upported by Leslie Beckett.

After the ceremony a reception was held at the home of Mr. and Mrs. Herbert Johnson, Columbia avenue. Roses and carnations were used for table and house decorations. A three tiered wedding cake which the bride brought from England centered the table. She chose for her going away dress a flowered silk georgette in sand tones with hat and shoes to match.

A smoking set was the groom's gift to the groomsman, and the bride presented a golddrop pendant, also brought from England for the occasion, to the bridesmaid.

Mr. and Mrs. Wright are spending their honeymoon in Nelson. On their return they will take up residence in Trail East.

Meagher's

Phone **200** **607** *Baker St.*

JULY SALE

DRASTIC REDUCTIONS ON ALL LINES OF SUMMER MERCHANDISE. IT IS TIME FOR CLEARING STOCKS. EVERY ARTICLE OF SUMER WEARING APPAREL MUST MOVE, AND MOVE QUICKLY. OWING TO THE UNUSUALLY COLD WEATHER OUR STOCKS ARE LARGER THAN USUAL, AND IN ORDER TO CLEAR THESE WE HAVE CUT PRICES DEEPER THAN EVER. COME TODAY AND SECURE YOUR SHARE OF THE BARGAINS OFFERED.

Women's Dress Coats

At $15.00 to $30.00 Less

Model Coats of the better sort. Developed of fine Broadcloth and finished woolens. Richly lined with flat crepe and with novelty collars of fashionable furs. Fawn Castor Black and Navy in the range. Sizes 16 to 40. Regular $45.00 to $90.00 each.

SALE PRICE, EACH **$30.00** TO **$60.00.**

Women's Summer Dresses

$4.95 Each

50 Dresses of Voiles, Rayons, Cantons and Fugi Silks in all the season's best styles. Plain colors or figured designs. Sizes 14 to 20.

ALL ONE PRICE, EACH **$4.95**

Women's Knitted Suits

At 20 Per Cent Less

Two or three piece styles of silk and wool or pure wool yarns in plain or bramble knit. All wanted colors and sizes. Regular $15.00 to $35.00 each.

SALE PRICE, EACH **$12.00** to **$28.00.**

Women's and Misses' Skirts

At $3.95 Each

Pleated styles of good quality Flat Crepe in a range of colors. Sizes 14 to 20.

JULY SALE PRICE, EACH **$3.95**

Rayon Pyjamas

$2.75 the Suit

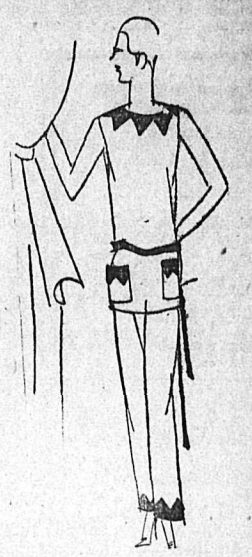

Assorted styles and colors. Made of good quality Rayon and nicely trimmed. All sizes.

SALE PRICE, THE SUIT **$2.75**

Pantees

At 89c the Pair

Harvey tailored Pantees. Made of standard quality Rayon. All colors.

JULY SALE PRICE, EACH **89¢**

Pettinick Combinations

At $1.79 Each

Regular $2.25 garments. Good quality Rayon in assorted colors and sizes.

SALE PRICE, EACH **$1.79**

Fugi Silks

At 49c the Yard

25 pieces of Fugi Silk in our standard quality. 32 inches wide. All the best colors.

SALE PRICE, THE YARD **49¢**

TORONTO, Ont., July 7. — (By The Canadian Press)—University settlement now has in full running order 23 clubs for men, women, boys and girls, a nursery school, a special reading club, two are groups, two modelling classes, one physicial education class, one-parent education class, a little theatre for children, a children's branch of the public library, a well- baby clinic and a music school. The average monthly attendance has been 7,000.

Dine Here

We offer you a wonderful variety of foods, the freshest of foods, excellent service, pleasant surroundings, and a first class fountain service.

Golden Gate Cafe

JULY CLEARANCE SALE

CHESTERFIELD SUITES AND ODD CHAIRS

ODD CHESTERFIELD CHAIR, Tapestry **$32.50**

ODD CHESTERFIELD CHAIRS—Very large and roomy **$49.50**

LEATHER KRAFT DAVENETTE—Solid Oak with Mattress. Sale price **$53.75**

3-PIECE JACQUERED (KROEHLER) CHESTERFIELD—With Folding Bed and Cotton Mattress. Chair and Fireside Wing Chair, complete **$169.50**

3-PIECE MOHAIR SUITE—Reversible Cushions. Taupe **$217.50**

TIME PAYMENTS ARRANGED

Standard Furniture Co.

COMPLETE HOUSE FURNISHERS
NELSON, B. C.

Read The Nelson Daily News

STRAWBERRIES TO BE FINISHED BY FIRST OF WEEK

Bing Cherries From B. C. Increasing in Volume at Calgary

B. C. VEGETABLES GAINING, EDMONTON

No Apple Movement Is Under Way in Yakima, Wenatchee

Market news letter, department of agriculture, issued from markets branch, under date of July 4, follows:

VICTORIA

Strawberries will pass out of the picture for this year, by the first of the week, except for odd crates on late patches. Raspberries do not amount to enough for carlot shipments but are sufficient for local needs. Loganberries are now ripening and being sold on the local market until sufficiently ripened for wine making. Olivet cherries are ripening. Early Richmond cherries are on the market also Royal Anns which are about 70 per cent of a [illegible] taking all sour cherries not needed for the local trade at 8½c per lb. Black Currants are selling at 18c lb. [illegible] canneries.

VANCOUVER

The weather during the past week has been seasonable. In regard to the strawberry deal prices have [illegible] weather has been against heavy sales yet there was the compensa- [illegible] glut conditions did not obtain at any stage of the deal. Raspberries and other small fruits are now coming in from local sources in sufficient quantity to keep importations out. Prices have not as yet been reduced below those quoted a week ago. Plums, Santa Rosa, from California are selling wholesale at $2.75 per lug. Cherries, Bings, 18c lb. Canteloupes, Standards $4.00 per crate. [illegible] ery, $9.00 per crate. Asparagus, 11 [illegible] $3.90 per crate.

Fruit and vegetables imported into Victoria and Vancouver during week ending July 3rd, 1930. Washington, Apricots, 248 boxes, cherries, 926 lugs, celery 47 crates, asparagus 48 crates. California; Plums 992 boxes, grapes, 270 boxes, canteloupes, 1292 crates, cabbage, 74 crates, onions, 109 sacks. Also 1435 crates of onions from Japan.

CALGARY

The weather is fine and warm. The strawberry season seems to be [illegible] creasing every day. Wednesday arrivals only amounted to 714 crates while rasps were 142 crates. Wholesale prices were $3.25 for straws from B. C. are increasing in volume, 166 crates arrived and are selling at $4.00 per crate. Hothouse cucumbers, both local and B. C. are plentiful and are priced at $1.50 to $1.75 per dozen. Eight crates of field cucumbers arrived from Oliver this morning. Supplies of hothouse tomatoes are still heavy but imported field tomatoes are scarce. Wednesday morning the market was short of new potatoes, but ample delicious apples are the only ones available. A car of Washington Transparent apples is expected here this week.

EDMONTON

Business is improving. Last week the peak of the strawberry deal and from the 23 d June, when arrivals were near the 1300 crates and the market largely overstocked, daily [illegible] rivals on the 27th were only 50 crates. On the 28th arrivals jumped to slightly over 450 crates, and Monday 38 crates. A few crates of raspberries are arriving, these are of good quality and condition. Gooseberries are coming in but the demand is very slow. The volume of cherries is increasing daily. These are mostly Bings, Black Tartarians, Black Knights, Royal Annes etc. The Bings and Ro[illegible] most part arriving in good condition and are of excellent quality. The Black Knight and Tartarians are coming rather over-ripe and soft and the Yellow Spanish, Centennial and similiar varieties would be better not shipped as they arrive in a very soft and discolored condi- [illegible] destructive element on the market. [illegible] ew vegetables from B. C. are now arriving in increasing volume. Bunch vegetables are arriving in good condition and meet with ready sale. New potatoes from B. C. have been on the market during the last two weeks, but shipments have included too many small potatoes which makes the general quality and appearance compare unfavorably with imported potatoes. There is practically no cauliflower on the mar- [illegible] apricots and plums are in ample supply The market is overstocked with B. C. hothouse and imported field tomatoes and cucumbers.

WINNIPEG

The weathers has continued bright and warm practically all the week. There is very little change on the market since last report. Strawberries are arriving in better condition and selling from $3.50 to $3.75 per crate wholesale. These retail mostly at 20c per ballock. The first car of California Triumph peaches ar- [illegible] are showing considerable waste. Good peaches are selling for $2.50 per box. Anothers car of Washington Bing cherries of good quality, has been received and selling for $3.75 to $4.00 per 17-lb. box. California plums are moving slowly, the price of Santa Rosa, 4-bskt. crate, is $2.50 to $2.75. Some lime [illegible] Kansas and Missouri and selling for $4.00 per cwt.

SEATTLE

The strawberry deal is practically over. Receipts are light and quality fair with demand moderate at $2.50 to $3.00 per crate. Supplies of raspberries are increasing with prospects for a larger crop than last year. Sales are mostly $3.00 [illegible]

— Canada's White Hopes on the Pacific —

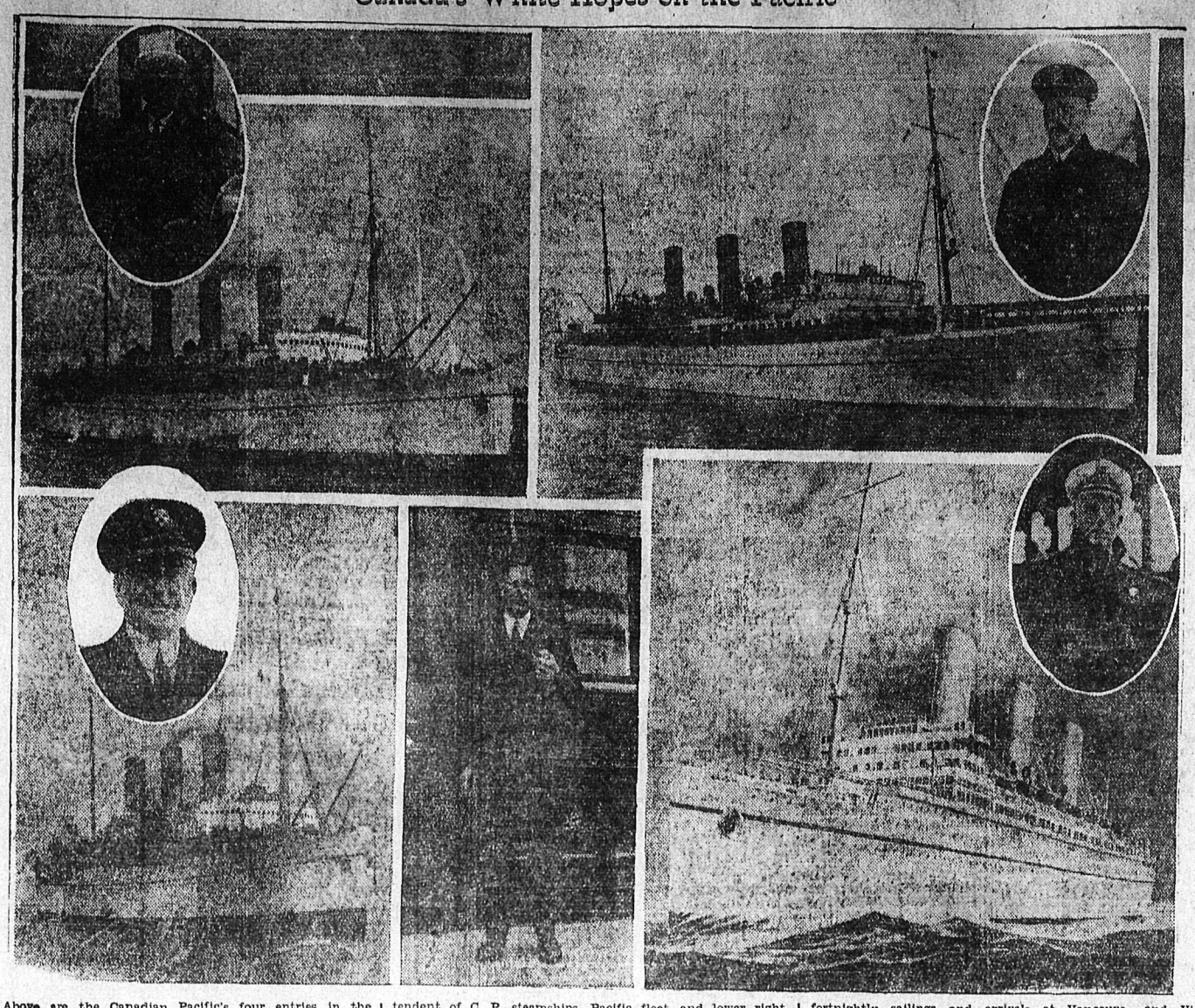

Above are the Canadian Pacific's four entries in the international race for shipping supremacy between North America and the Far East, the fleet of white Empresses which aggregates 81,600 tons of the fastest tonnage on the Pacific, carrying the company's house flag and the Canadian ensign from Vancouver and Victoria to Yokohama, Kobe, Shanghai, Hong Kong, Manila and Honolulu. Top, left, shows the 16,800 Empress of Russia with (inset) her commander, Capt. A. J. Hosken, R. N. R. Top right is the new 22,000-ton Empress of Canada, former flagship of the fleet, built for the Canadian Pacific in 1922, with her commander, Capt. A. J. Halley (R. N. R.) inset. Lower left is the 16,800-ton Empress of Asia, with a close-up of her new commander, Capt. L. D. Douglas, R. N. R, center; Capt. Edmund Aikman, general superintendent of C. P. steamships, Pacific fleet, and lower right, the new 26,000-ton flagship of the fleet, the Empress of Japan, which makes her first trip out of Vancouver and Victoria Sept. 4. Inset is her commander and commodore of the fleet, Capt. Samuel Robinson, R. N. R., C. B. E., hero of the Japanese earthquake in 1923 and honored by H. M. the King for his rescue work with the Empress of Australia during that disaster. It is fitting that Capt. Robinson should now be in command of a new queen of the Pacific named for the country he served so conspicuously in the time of its greatest need.

Capable of 22 knots speed and with de luxe accommodation which sets a new standard for luxury in travel on the Pacific, the new Empress of Japan makes possible fortnightly sailings and arrivals at Vancouver and Victoria and will prove an important factor in the development of trade between Canada and the Far East. Trim, cruiser-stern vessels with gleaming white hulls, buff-colored funnels and ventilators and the familiar blue band encircling the hull, the white Empresses differ from each other, mainly in size and age. The Empress of Russia and Asia are sister ships of 16,800 tons and have better than 20 knots speed, while the 22,000-ton Empress of Canada, re-engined a year ago, is capable of 21 knots of speed. All four ships of the fleet, however, are built to the trim type distinguished by three raked funnels, cruiser sterns, towering superstructure of bridge and weatherproof decks and fore and aft schooner rigging.

MERCURY CLIMBS TO 85 DEGREES

Warmest Day of the Season Experienced; Humidity Is Low

With a crystal clear sky and a slight breeze blowing, the hottest day of this season was experienced here Monday. Throughout the day the mercury held a high level and in the afternoon when the peak was reached the local meteorologist's thermometer registered 85 degrees. In the late evening and the early morning the temperature dropped to a comparatively low level, the minimum being 44 degrees.

Humidity during the 24 hours ending 5 p.m. was exceedingly low, adding to the fire hazards. Readings taken at 8 a.m., 2 p.m. and 5 p.m. were 62, 30 and 28 respectively.

MRS. HERRIDGE IS HOSTESS, GLENBANK

GLENBANK, NAKUSP, B. C. July 7.—Mrs. H. W. Herridge entertained Saturday afternoon at the tea hour in honor of her house guests, Mr. and Mrs. Gibbons and Mr. Leppingwell.

Miss Mary Kirk left Wednesday for Vancouver.

Mr. and Mrs. Gibbons and Mr. Leppingwell left Tuesday for New Denver.

J. R. Manley, principal of the Glenbank school, left on Sunday by auto for his home at the coast.

A host of friends of Rev. Mrs. Balderson and girls assembled at the wharf Wednesday morning to bid them farewell and wish them the brightest of futures at their new home in Revelstoke.

BACK-SEAT AUTO DRIVER UPHELD

Georgia Court Even Hints It's Woman's Duty to Give Husband Warning

ATLANTA, July 6—The Georgia Court of Appeals ruled inferentially it not only is the right but the duty of a woman to assist her husband by back-seat driving.

Mrs. R. H. Pickard of Atlanta had sought damages from the Georgia Power company for injuries suffered when an automobile driven by her husband was struck by a street-car. The court found Mrs. Pickard had seen the car approaching and did not warn her husband.

YMIR LADIES AID HAS CARD PARTY

YMIR, B. C., July 7—The Ymir Ladies' Aid of the United church held a card party at the home of Mrs. H. Jones on Friday evening Those present were: Mr. and Mrs. W. Clark, Mrs. A. B. Clark, Mrs. H. Jones Mrs. M. Peters, Mrs. B. C. McIsaac, Mrs. W. B. McIsaac, Richard Jones, Jack Bell, S. Bell and L. Bell of Park, Mr. Watson of Fruitvale C. A. Carsley of Salmo, and Jack Daly. Prizes were won by Mrs. W. B. McIsaac and Richard Jones. Consolation prizes won by Mrs. B. C. McIsaac.

Refreshments were served by the hostess assisted by Mrs. A. B. Clark and Mrs. B. C. McIsaac.

Mrs. J. M. Gille, Miss Eileen Gille and Miss Gladys Gille and R. Rodgers of Seattle attended the ball game in Nelson on Friday.

Mr. and Mrs. George Schlegel of San Bruno, California, and Mrs. [illegible] H. Clarke attended the dance at Apex on Friday

Mrs. S. L. Springer of Grand Forks and Mr. and Mrs. Howard Springer and daughter Lois of Wallace Idaho, were the guests of Mrs. W. B. McIsaac and Mr. and Mrs. B. C. McIsaac on Friday. They were also guests of Mr. and Mrs. H. Stevens and Mrs. G. Grant.

Miss Gladys Gille of Seattle, Mrs. E. M. Gille and R. Rodgers attended the danace at Apex on Friday night.

Raymond Gills was a Nelson visitor on Friday and also attended the dance at Apex on Friday night.

Mr. and Mrs. George Schlegel of San Bruno, California, left for Grand Forks on Saturday where they will visit for a few days before leaving for their home. Mr. and Mrs. Schlegel were accompanied to Grand Forks by Mrs. J. H. Clark who will be the guest of Mr. and Mrs. T. Waldron for a few days.

Mrs. G. Grant and Miss Catherine Rankin attended the dance at Apex Friday night.

A. Burgess, Jr., and Matthew Burgess were Nelson visitors on Friday. They also took in the dance at Apex.

The last word in Paris fur fashions are pelts of white fox, dyed the loveliest colors—pale green, rose, forget-me-not blue.

Richard Evans, of Steubenville, Ohio, celebrated his 101st birthday. Death claimed Ulrich. Bergmeyer former mayor of Greenup, Ky.

To prepare crumbs put left-over pieces of dried stale bread with crusts removed through a food chopper, using fine knife or roll on pastr yboard and sift. Use the crusts for brown crumbs for top of scalloped dishes, the white crumbs for croquettes or cutlets.

YAKIMA AND WENATCHEE

It will interest British Columbia fruit growers to learn the volume of fruit that is rolled to market from Yakima and Wenatchee. Last week Yakima shipped 138 cars of cherries while Wenatchee rolled 96 cars. This compares with 106 cars last week and 143 cars for the corresponding week a year ago. The new apple movement is now under [illegible] in carlots. Last year the total was 18,842 cars and Yakima 12,715 cars.

Procter

MEETING

Thursday Evening

Speakers:

W. K. Esling
George H. Morden
Col. Fred Lister, M. P. P.

Bonnington

MEETING TONIGHT IN THE INTERESTS OF

W. K. ESLING,
Conservative Candidate for Kootenay West

Speakers—

GEO. H. MORDEN,
Mayor of North Vancouver

C. B. GARLAND,
Nelson

Listen to it crackle!

Kiddies are fascinated with the way Rice Krispies crackle when you pour on milk or cream.

And what a flavor treat! Toasted rice bubbles. Wonderful for breakfast, lunch and supper. Fine to use in candies, macaroons. In soups. Order from your grocer. Made by Kellogg in London, Ontario. It's new!

snap! crackle! pop!

Kellogg's RICE KRISPIES

Deservedly Popular

The name "Black & White" on a bottle of whisky is as absolute a guarantee as the hall-mark on silver. It assures that subtle difference in flavour and quality which distinguishes this whisky from all others. It guarantees that only the finest materials have been used and that always everywhere the quality is the same.

"BLACK & WHITE"
SCOTCH WHISKY

109

DISTILLED, BLENDED AND BOTTLED IN SCOTLAND

This advertisement is not published or displayed by the Liquor Control Board or by the Government of British Columbia

NEW CHRYSLER SIX

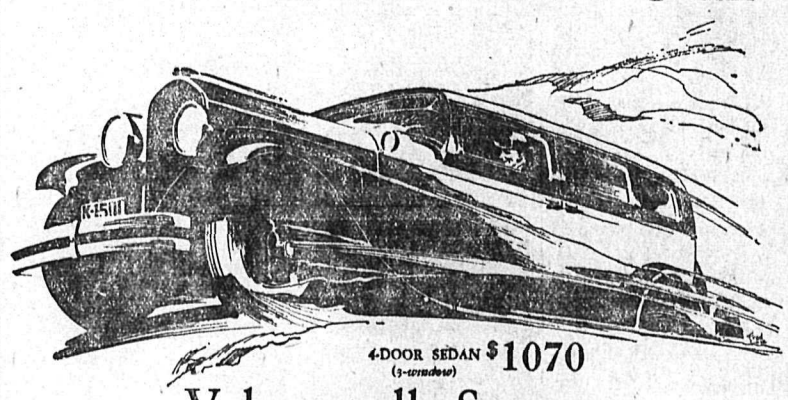

4-DOOR SEDAN (5-window) $1070

Value spells Success for New Chrysler Six

845

At a time when value is uppermost in the public's thinking, Chrysler has stepped forth with a new Chrysler Six of such value as to make it overnight a sensational success.

This new Chrysler Six—lowest-priced six ever to bear the Chrysler name—brings typical Chrysler quality, performance and smartness within easy reach of thousands and thousands who have always admired Chrysler cars, but until now have not considered a Chrysler to be within their means.

NEW CHRYSLER SIX PRICES

$1005 and up

Business Coupe, $1005; Phaeton, $1055; Coupe (rumble seat), $1055; Roadster, $1055; 4-Door Sedan, $1070. F. O. B. Factory, including standard factory equipment (freight and taxes extra)

It is amazing what the new Chrysler Six gives at its extremely low prices:—The safety of weatherproof internal 4-wheel hydraulic brakes; a 62-horsepower high-compression Chrysler six-cylinder engine mounted on rubber; Iso-Therm pistons; low-swung perfectly-balanced chassis; self-adjusting spring shackles and hydraulic shock absorbers; and all-metal bodies of dreadnought strength and marvelous quietness.

This is the peak of value! Come in. See it. Sit at the wheel of a new Chrysler Six.

THE CANADIAN-BUILT CHRYSLER FOR CANADIANS

PEEBLES MOTORS, Ltd.

113 Baker Street Nelson, B. C. Phone 119

Four Body Styles, $735 to $775. All prices f.o.b. factory including standard factory equipment (freight and taxes extra.)

NOW ONE OF THE LOWEST-PRICED CARS IN THE WORLD

PLYMOUTH

CHRYSLER MOTORS PRODUCT

SOLD BY CHRYSLER DEALERS EVERYWHERE

$735 And up, f.o.b. factory

"TRY A NIP TO-NIGHT"

GRANT'S "Best Procurable"

(THE ORIGINAL)

Pure Scotch Whisky

RICHEST IN FINEST HIGHLAND MALT

Bottled and guaranteed by William Grant & Sons Limited, Glenfiddich and Balvenie-Glenlivet Distilleries, Dufftown-by-Glasgow, Scotland.

This advertisement is not published or displayed by the Liquor Control Board or by the Government of British Columbia

—SPORTS—

UEST HAS BUSY TIME AHEAD OF HIM IN CANADA

inner of Diamond Sculls Leaves on Saturday for His Home Country

LONDON, July 7. — (Canadian ess Cable)—Jack Guest of the n Rowing club, Toronto, is not ing to rest on his laurels. The -year-old Canadin sculler, winner Saturday of the greatly-prized amond Sculls at Henley Roya gatta, has a heavy program after returns to Canada.

Boarding the Ascania on Saturday est may compete in a regatt Boston en route to his home. is to defent his singles title the Canadian Henley at St therines, Ont., and he also hope compete in the British Empir nes at Hamilton, Ont., nex nth.

The Ascania is expected to reach ebec early on July 20 and Mont the same night.

MCGILL WINS CRICKET

MONTREAL, Que., July 7.—Mc l club defeated Ridley Colleg Catherines, Ont., in a cricke tch played here today, McGill ring 89 runs and Ridley 79.

MALTED MILKS....

Drop in on these warm days and try one of our delicious Malted Milks. They will refresh you immensely.

GELINAS

TOBACCONISTS

THE FAN'S OWN

Sport Column

THIRSTING FOR PUBLICITY?

Can it be that Dean Pearce is not satisfied with all the publicity he has had in the sport columns of the Nelson Daily News? short of cash? There must be some real good excuse when Dean Pearce, of all people, goes in for testimonial writing for canned milk manufacturers.

Maybe Dean is going to do it but this column has had a little experience with him. It bid him a [illegible] when he announced he was leaving for his home in Kellogg, Idaho. The next day he was still here and he has been ever since. He had something up his sleeve then and has had before and chances are 10 to one that he has now

HERE'S THE SCANDAL

At any rate, for those Nelson fans who have not heard of what Dean is up to now ,the following quotations from a recent advertisement appearing in district newspapers, will throw a little light on the subject.

The heading says in effect: "400 miles on canned milk alone." The text, in part, is: "To walk from Nelson to Vancouver without sleep and use canned milk as his only food is the proposal of Mr. Dean Pearce of Nelson. The distance is 400 miles." The ad says more, but the foregoing is the "cream" of it.

80 ENTRIES FOR 15-MILE SWIM

TORONTO, July 7—(CP)—Eighty entries have already been received for the Canadian exhibition's 15-mile swim, scheduled for late next month. Western Canada's first competitor appeared on the list today, in the person of R. J. Connelly, North Battleford, Sask. The entry list also includes the name of Richard A. Whittington, of Crawfordville, Indiana.

IONE WINS 13-5 AT CUSICK

Ione defeated Cusick, 13-5 in a Canadian-Washington International league baseball game on Sunday at Cusick.

ld at all Government Liquor Stores

s advertisement is not published or displayed by the Liquor Control Board or by the Government of British Columbia

CANADIAN PACIFIC RAILWAY LINES

Ocean Cruises

To West Coast Vancouver Island

By the Splendid Steamers

PRINCESS NORAH or PRINCESS MAQUINNA

Round Trip $39.00, Including Meals and Berth

Six and a Half Days of Pleasure

SAILINGS July 1, 6, 11, 16, 21, 26. Aug. 1, 6, 11, 16, 21, 26.

Calls at over forty different ports, Indian Villages, Canneries, Fishing Plants, and Mining and Logging Camps. Time at ports thirty minutes to several hours. Steamer arrives Port Alice, Quatsino Sound, terminus of voyage on fourth day.

Steamers sail from Victoria, connection Canadian Pacific steamers from Vancouver 10:30 A. M. or 11:45 P. M. daily.

Details, Berth Reservations, Literature from any Agent Can. Pac. Rly., or write

J. S. CARTER, D.P.A, Nelson, B C

CUBS DROP INTO SECOND PLACE; LOSE TO REDS

Brooklyn Wins From Boston by 2-1; Pittsburgh is Winner

CINCINNATI, July 7.—The champion Cubs today dropped their third consecutive game to the Cincinnati Reds by the score of 4 to 22 and now occupy second place, one full game behind Brooklyn, the pace-setters, who defeated Boston.

The Chicago defeat broke an actual but not mathematical tie for first place with the Robins as the latter, previous to today's game, occupied first place by a few percentage points but held no advantage in games won and lost.

Pat Malone limited the Reds to a single hit in the first five innings but weakened in the sixth and seventh when he was touched for three triples and a single.

		R	H	E
Chicago	010 000 001	2	9	2
Cincinnati	000 002 20x	4	7	1

Malone and Hartnett; Campbell nd Styles.

BABE HERMAN LEADS WAY

BROOKLYN, July 7.—Babe Herman's big bat led the Brooklyn Robins to a 2 to 1 victory over the Boston Braves today as Ray Moss and Bob Smith hooked up in an old fashioned pitching duel.

Herman's twentieth home run in the sixth inning scored what proved to be the winning run.

		R	H	E
Boston	000 000 010	1	0	
Brooklyn	000 101 00x	2	7	0

R. Smith and Sphorer; Moss and Deberry.

WINNING STREAK STOPPED

ST. LOUIS ,July 7—The St. Louis Cardinals' winning streak was stopped at five games by the Pittsburgh Pirates with a 9 to 5 defeat here today. Herman Bell strted the game for the Cards and held the Pirtes helpless until the seventh when he was removed for a pinch batter.

		R	H	E
Pittsburgh	100 000 251	9	12	1
St. Louis	020 000 120	5	7	0

French and Hemsley; Bell, Haid, Lindsey and Mancuso.

CRICKET SCORES

LONDON, July 7.— (Canadian Press Cable)—Essex defeated Glamorganshire by 178 runs in their country cricket match which ended today. The game was played at Colchester. Score, Essex 216 and 148 (Nichols, 6 for 39) and 67, (Nichols 4 for 13).

Second day closing scores in other games follow: Australians versus Nottinghamshire at Nottingham Australians 259; Notts 87 for 9 wickets (Walker 53, Whysall 120.)

Kent versus Sussex at Folkestone; Kent 297; and 163, (Tate 4 for 41, Langridge 5 for 40); Sussex 150, (Freeman 6 for 66) and 90 for 2 wickets.

Derbyshire versus Worcestershire at Chesterfield: Derby 434 for six wickets, declared Worcester 21 (J. Fox, 60, Worthington four for 41, Mitchel five for 87), and 125 for two wickets, (Nichols 51 not out).

Gloucestershire versus Hampshire at Gloucester: Gloucester 394 and 164 for six wickets (Hammond 77). Hants 231, (Arnold 66, Goddard five for 79.)

Yorkshire versus Surrey at Sheffield: Surrey 438 for eight wickets, declared (Fender 51, Gregory 59, Hallf four for 107), Yorkshire followed on and scored two runs for one wicket.

Leicestershire versus Middlesex at Leicester: Leicester, 262 and 47 for no wickets; Middlesex 300 (Hearne 105, Durston 51; Hendren 57).

Somerset versus Northamptonshire at Bath; Northnts 457 for eight wickets declared, (Bakewell 204, Wright 56, not out, White five for 159); Somerset 234 for three wickets (Considene 77, F. Law 56, not out).

Warwickshire versus Lancashire at Birmingham Warwick, 217 for 79 for no wickets; Lancs 366; Watson 97, Taylor 62, Keckersley 86, Sibbles 50, Mayer five for 66.)

WEETAMOE AND YANKEE FAST

NEWPORT, R. I., July 7.—The yacht Yankee, sailed by Charles F. Adams, secretary of the navy and the Weetamoe, Norgan-Nichols contestant for the right to defend the America cup against Sir Thomas Lipton's Shamrock V, won the two observtion races sailed today. The Yankee beat the Enterprise by one minute nd 5 seconds. The Weetamoe led the Whirlwind in their race by three minutes and 27 seconds.

Too Much Publicity Not So Good

TORONTO, Ont., July 7. — (By The Canadian Press)—Too much publicity was the cause of a good deal of worry to Mrs. William Jewett of this city, whose husband captured an enormous and wonderfully-colored moth. This was shown to a reporter, Mr. Jewett offering it to anyone desirous of having it. Then began an almost interminable procession up the Jewett front steps of the curious, the greedy, the really interested and a few, very few, of those genuinely desirous of establishing the species of the moth and, if possible, of adding it to their collections. Mr. Jewett went to work early. By 9 a. m. Mrs. Jewett was quite worn out from constantly running to the door and trying to answer the flood of questions. By 9.30 a. m., the procession assuming alarming proportions, Mrs. Jewett in desperation handed the rare specimen on to a caller, who happened to be a woman, and did not trouble to ask for her address.

KIRKWOOD WOULD NOT SHOW FOR 'CHEAP' CROWD

Demands Admission Price of 10 Shillings Instead of Five

"I MUST HAVE MY GUARANTEE," SAYS

Incideht Takes Place at Exhibition Match, Sydney, N. S. W.

A golf war was narrowly averted at Sydney, N. S. W. when Joe Kirkwood, scheduled to play an exhibition match with Walter Hagen, refused to go ahead with the show if it was to be witnessed by "cheap gallery." He complained that the price of admission was originally 10 shillings and was reduced to five shillings without consulting him.

Kirkwood demanded a guarantee of a fixed sum and declared that if Australians would not pay a good price to see the world's best golfers in action, they could call it off. The fact that the Killara Golf Club, where the two players were billed to play, is the most exclusive and expensive club in Sydney, made the former Australian golf star's outburst more amusing in the eyes of the public. The club's object in lowering the price of admission was to give the greatest possible number an opportunity of witnessing the match.

COMPROMISE REACHED

A compromise was reached at the eleventh hour, when it was decided to hold the exhibition for charity purposes. The committee, however, issued a statement declaring that neither Joe Kirkwoood or any golfer could hold a gun to their heads.

"I don't care what they charge," said Kirkwood to an interviewer. "But I must have my guarantee. I can't break faith with the people in Melbourne who financed the tour."

It is understood that Kirkwood agreed to pay Hagen $1800 for the tour.

ALLISON AND VAN RYAN WIN DOUBLES TITLE

Beat Lott and Doeg in Tennis Final in Wimbleton Play

WIMBLEDON, Eng., July 7.—(AP) —The thriving young tennis partnership of Wilmer Allison, Austin, Texas, and John Van Ryn, East Orange, N. J., reaped additional laurels today, defeating George Lott of Chicago and John Doeg, Santa Monica, Calif., in straight sets, 6-3, 6-3, 6-2, to retain the Wimbledon doubles championship.

By their unexpected one-sided victory Allison and Van Ryn once more proclaimed themselves the foremost doubles combination in the world and added the final touches to an unprecedented United States sweep of British titles.

Allison and Van R,n looked like winners from the start. In the second game of the first set they captured Doeg's service and took the next game to lead 3-0. This initial advantage was enough to enable them to carry the set.

Lott and Doeg led for a moment at 2-1 in the second set, but a few flashes of brilliance from Allison, with Van Ryn steady at his side, quickly carried the champions ahead at 4-3 and they took two more games for the set.

Games went to 2-all in the third set, but Allison and Van R,n were well on their way to victory.

DASH TO SAVE CHILD'S LIFE IS SUCCESSFUL

Airplane, Motor Car and Train Used in Trip in Egypt

ALEXANDRIA, Egypt, July 7.—(By The Canadian Press)—A dramatic aeroplane motor-car-train dash to save a sick child has ended successfully. Jojo, three-year old son of Elie Catz, Cairo stockbroker, became ill, on April 30. Specialists diagnosed the case as infantile paralysis of spinal origin on May 2, stating that the only hope was to secure a special serum from Pasteur Institute Paris, which must be applied within eight days of the commencement of the disease. Mr. Catz cabled to his brother in Paris and told him not to spare expense.

The brother rushed to the Pasteur Institute at midnight, secured the serum and dispatched it by a special aeroplane which attempted to connect with the Imperial air liner at Veinna on May 4. The aeroplane missed the connection and flew on to Bucharest, where the serum was handed over to a flying-boat from Salonika, which was due to arrive at Alexandria. The Cairo express, which had already left was held up (as arranged for) and after eight seconds the serum, at a cost of £1000 reached the little patient.

'GOOD NIGHT' FOR STRAY CATS

LISBON, July 7.—Frantic scenes were enacted as Alfama the cipital's slum district, when "cat snatchers' 'made their appearance to enforce the decree of extermination of stray cats. As many of the felines seized were not strays, infuriated women put the agents of the law to flight and carried their beloved pets to safety.

The destruction of cats raised such a chorus of protests that the government is considering amendment of the law. In future all cats must wear collars and be licensed.

Big League BASEBALL "Coaching Off Third"

By AL DEMAREE
(Former Pitcher, New York Giants)

The coacher at third base is a very responsible job on any ball club.

The first base coacher has comparatively no responsibility except to watch the first baseman and prevent him from cutting in behind the baserunner and catching him napping if he gets too long a lead. When a batter hits a ball the play is in front of him as he rounds first base and he is in as good or better position than the coacher to decide whether to take an extra base or not.

But the third base coacher must decide in an instant whether to stop the runner at third or send him into the plate. He must figure the speed of that particular runner and also the fielding ability and strength of arm of the outfielder handling the ball.

He must also warn the runner on second base as to whether the shortstop or second baseman are cutting in to catch him.

Owing to the noise of big crowds when a base hit is made word signs are comparatively useless, as the runner cannot hear the coacher.

So arm signs are used universally in the big league.

The coacher at third also has to relay hit and run, bunt and hit signs from the manager to the batters when the manager is not coaching himself.

I will take up these duties in another article in the near future.

Save this Big League Baseball Series, another will appear Friday.

Al Demaree has prepared a new illustrated leaflet on "Batting" which he will gladly send to any reader requesting it. Address Al Demaree in care of this paper, and be sure to enclose a self-addressed, stamped envelope.

WOMEN TAKING PART IN THE BIG ELECTION

Writer Says Battle Will Be Decided By the Women Voters

TORONTO, Ont., July 7. — (By The Canadian Press)—Bessie Gowan Ferguson sums up the Canadian political situation, so far as women are concerned, in this wise: "One decade ago the women of Canada were accorded the franchise, and now, in the third election since that eventful event in the progress of the Dominion, it looks as though the battle of the ballots in Ontario would be fought and won by the women electors. Women have been accused of lack of interest in politics. They have also been credited with being the best workers and referred to as the electors who, like the privates in the army, bore the brunt of the battle.

The wamen who have been sitting at the feet of the gods, who have been studying, learning and "feeling their way", seem at last to have arrived with all the accoutrements of political warriors and promise to carry the battle into the hustings in so vigorous a way that the political meeting without the guiding hand or convincing tongue of a woman will be the exception. With Miss Agnes MacPhail and Mrs. F S. Greenwood in the field as candidates and other prominent women politicians, including two well-known Toronto ladies, as likely candidates, the women have taken courage. The Ontario Liberal women have set up an organization office alongside that of the Liberal association (men) in the Rodford building.

Not to be outdone by their Liberal sisters, the Conservative women are pooling their organization resources with the men and already 50 women have volunteered for speaking and organization work in Ontario. In communities where there are women's Conservative associations and clubs they are joining with the riding organization to work the constituency, win electors to the side of the party led by Hon. R. B Bennett and on election day to get out the vote.

W. G. Clysdale, Ontario organizer, states that in every part of old Ontario and in many parts of new Ontario women are simply flocking to the constituency officials volunteering help. They are more keenly interested than in any previous election and he predicted that there would, before election day, be almost as many women as men doing active political campaigning. Liberals are pointing to the 20th century clubs and to the fact that the Ontario Women's Liberal association have set up an establishment of their own as ample evidence that women in the Liberal camp are not leaving all the electioneering to their "elder brothers".

LENHART BOXES BROWN TONIGHT

Meet in Spokane Ring; Both Battlers Are in Great Condition

SPOKANE, Wash, July 7.—Fred Lenhart and Nate Brown, who will battle in the main event of the smoker at Natatorium park Tuesday evening, completed their training yesterday with strenuous sessions at the Glover stadium. The pair tapered off in their training today, taking just enough work to keep on edge until ring time.

Although the scrappers set back the time of the workouts to escape the heat of the afternoon sun the temperature was none too comfortable and perspiration was rolling off both when they took to the showers.

Lenhart appears in excellent condition. As Fred will enter the ring at 182 pounds, seven above his usual fighting weight of the light-heavyweight limit he has been working easy and has not had to undergo any reducing work.

Brown, a natural 190-pounder, is in fighting trim and confident he will give Lenhart a big surprise. Brown is much faster in the ring than most heavyweights and he packs a terrific wallop in both fists. He hits straight from the shoulder and when he lands something is bound to give way.

All the other scrappers in the three principal scraps were in action yesterday. Sailor Denny Lenhart meet Hal Mullins of Detroit in the semi-final, while Johnny Walker and Speed Boyd tangle in the six round special.

O'DOULL HITTING .400

GRABS LEAD OF BIG SIX IN HITTING RACE

(By the Associated Press)

The National league half of baseball's big six had things all their own way yesterday but only Frank O'Doul managed to improve his average. The slugging Phillies left fielder was at bat four times in the slugfest with the Giants and pounded out two hits, one of which was a home run, to boost his batting average to an even .400. Although Chuck Klein hit his twenty-fourth home run to tie Hack Wilson of the cubs for the league leadership. He lost one percentage point when he got only two hits in six times at bat. Paul Waner went hitless against St. Louis pitching while Ruth, Gehrig, and Simmons were idle as their teams had an off day in the schedule.

THE STANDINGS

	G	AB	R	H	Pct
O'Doul, Phillies	56	206	58	104	.400
Klein, Phillies	69	288	72	144	.396
P. Waner, Pir	66	255	49	100	.392
Gehrig, Yanks	74	273	64	107	.392
Simmons, As	64	248	69	96	.387
Ruth, Yankees	73	252	94	94	.373

FLYWEIGHT CHAMP WINS

JERSEY CITY, July 7—Midget Wolgast of Philadelphia, flyweight champion of the world in many quarters, decisively outpointed Routier Parra of Chile in a ten-round bout in Oakland A. A. tonight. Wolgast was too fast and speedy for the South American.

LAWN BOWLING

Instalment V.

RULE XIV— [illegible] OR DEAD BOWLS

1.—A bowl which does not touch the jack in its original course on the green and runs against the bank or into the ditch, or is driven into the ditch by the effects of the play, is called a ditcher, and must be immediately removed to the bank.

2.—Should a ditcher under any circumstances return to the green, it must be placed on the bank.

3.—A dead bowl is a bowl which comes to rest beyond the bourdaries of the rink, (or in the ditch), or if played with such speed that it crosses the ditch and rebounds on to the green, (see Rule 37, Touch- if it rests on the ditch board or if it is prevented from rolling into the ditch by a toucher in the ditch or a dead bowl in the ditch which either side has neglected to remove to the bank.

RULE XV—FOLLOWING UP PLAYED BOWLS

A player after delivering his bowl shall not follow it up in such a manner as to interfere with its course, nor shall be approach within course; and if, after being cautioned, he persists in doing so, the opponents shall have the option of playing out the end or beginning the end anew.

(To be Continued)

FIVE FIGHTS ON TAP FOR TONIGHT

Three Bouts Engage Young Firpo, Sid Terris and Billy Townsend

NEW YORK, July 7.—(AP)—Boxing hits the doldrums this week without one outstanding attraction to keep interest alive.

New York Los Angeles and Cleveland seem to have the best offerings. At the Queensboro stadium here Tuesday night, Sid Terris, veteran east side lightweight battles Pete Nebo, Tampa, Fla., in a 10-rounder postponed from last week. Joey Medill, Chicago, lightweight takes on Billy Townsend over the 10-round route at Los Angeles, and George Godfrey, Leiperville, Pa., negro heavyweight meets Frankie Simms of Cleveland in a 10-rounder at Cleveland. Both of these bouts also will be held on Tuesday.

Other bouts on the national schedule include:

Tuesday, at Portland, Ore. — Young Firpo, Burke, Idaho, versus Ray Jacks, Kansas City, lightweights 10; at Chicago, Pal Moore, Memphis, versus Willis Pelligrini, Chichago, bantamweights, 10.

Wednesday—At New York, Nick Testo, Troy, N. Y., versus Floyd Hybert, Ohio, middleweights, 6; at Kansas City, Al Friedman, Boston versus Babe Hunt, Ponca City, Okla., heavyweights 10; at Cincinnati, Cecil Payne, Louisville vetsus Mickey Genaro, Waterbury Conn., featherweights, 10.

Friday —At Los Angeles, Speedy Dado, Philippines, versus Chato Lartdo, flyweights, 10; at San Francisco, Andy Divodi, New York, versus Joe Cardoza, Los Angeles welterweights 10.

PA'S PRIDE IS UPSET, CALGARY

CALGARY, July 7—Outstanding in the opening day's racing at the Calgary exhibition and stampede Monday afternoon was the surprises provided by Pa's Pride, Frank Boutte and Sixpence, and the master jockey, Sammy Baird, who had three winning mounts. Pa's Pride provided the biggest upset of an excellent and interesting program, paying $56.40 straight and $36.25 across the board. Frank Boutte paid $38.50 straight, while Sixpence returned his backers $29.45 straight.

TRURO MAN BUILDS HIS OWN AIRPLANE

TRURO, N. S., July 7.—What is believed to be the first airplane ever built in the maritimes is being constructed at his home here by Charles Craig, employee in the C. N. R. freight shed. Having had some experience in this line in the United States, he started the job last summer during his spare time. With some hot days to put the "dope" on the canvas wing covering, he says the ship will be ready to be assembled and taken out for a trial. Another problem to be solved is the erection of a suitable hangar. A fairly large structure must be built before the plane can be assembled.

The ship, a single passenger, has a new modern motor. tI may fly in the air pageant planned by the Cape Breton Flying club for this summer.

"See MOORE for MORE Value"

MOORE'S Fender & Body Shop Is at Your Service

For . . .

DUCO PAINTING
AUTO TOPS and Seats that need re-upholstering

FENDER AND BODY WORK

No matter how large or small the job is bring it around to our establishment and we guarantee to put it in better condition than ever.

MOORE

Fender & Body Works

AN ADDED PLEASURE

Smoke Dixie—the Pleasure smoke—made only to add pleasure to life's other pleasures—to lend the comfort and relaxation of a perfect cigarette following a good dinner.

Soothing, cool, fragrant—mild, yet with just enough "body" to give that satisfaction every cigarette smoker wants.

Try Dixie—the mellow fragrance of selected Virginia leaf will delight you—the natural, mild flavour makes an instant hit with those that smoke for pleasure.

DIXIE

The BETTER CIGARETTE

POKER HANDS IN EVERY PACKAGE

THE WORLD'S DELIGHT

CHAPTER ONE: Dolores

The afternoon performance had ended in a dusty cloud of chariot races.

From the white tops streamed a crowd of tired men, women and children, spent with unaccustomed excitements and laughter. All the of the one-ring circus had left them exhausted from sheer wonder and pleasure. Now, as they straggled forth into the heat of a late August afternoon, the sunshine fell warmly upon their flushed faces and smarting eyes, and their ears still drummed with incessant music of the red-coated, gilt-braided, six-piece band.

Draconi's imperial hippodrome was travelling across the gulf plains, in the southeastern spread of Texas prairie, that steaming summer of 1852. Today its tall blue polls were sunk in the light and sandy soil, outside the town of Gwynn Oak. Its canvas quivered like lazy saxils in a long, warm wind that loitered across the wide open lands on its career down to the low shore of the gulf.

One man in the departing audience displayed a most unpopular energy. Shoving his way through the disorder of disgruntled farmers, scolding wives and whining children, this man cut diagonally across the crowd, threaded his way hurriedly over the treacherous tent stakes, and the plunged confidently into an unfamiliar domain of smaller canvas shelters erected behind the arena.

There he paused, momentarily uncertain how to proceed. No one else seemed near; behind him the shrill chatter of the crowd faded to a humming buzz, distant and low: he was alone in a maze of ropes and tents.

"Hellloa!" he cried, lifting his hand around his mouth. "Anybody here?"

A clown in bright costume suddenly appeared, as if by magic the unexpected fool seemed mysteriously sprung 'madcap and sentinel from the soil. In his hand swung an stanchion and his posture was al arming. Such answer to his summons startled the stranger; he blinked at the angry apparition. There was no doubt that the performer was menacing. In those days the circus people were always on the defensive, and unceasingly at war with rough elements in what was still a rough country. Before the entrance of Draconi's tent at every performance, forty army muskets were stacked in arm and line up like soldiers; so this clown barred the progress of the outsider; and his snarl and his frown denied his foolish mask and carnival clothes; his gay tatters and patches could soften the threat of his grotesque lips, or the bold glitter of his eyes.

"What do you want?" asked the clown, distinctly and unpleasantly.

"I beg your pardon. My errand is quite respectable," pleaded the youthful stranger, urbanely, and showing not the slightest fear. "I wish to see one of the performers—if I may?"

"Which one?" barked the clown.

"A young lady—the one who such marvelous control of that big brown horse," was the reply.

"Miss Dolores McCord was the name of the program."

The clown leered insulttingly through the grotesquerie of his make-up.

"Your errand is perfectly respectable," he mewed in ready mockery; he was adapting his arena voice, which made the children squeal, to the purpose of ridiculing the stranger. "Oh yes! Coo! Coo! But you come sneaking around here, trying to find the prettiest girl on the lot."

"My business is with Miss Dolores McCord," replied the visitor, imperturbably. "If you wont take me to her, I shall have to find her myself."

The clown seemed to reflect visibly through his chalked and narrowed lids. By some quality with which he was unfamiliar he was baffled; in the manner of this pink-cheeked and exquisite young man there was such calm assurance, such an ingenital sense of importance, that there was no adequate defence against his elegance.

He resented the man instinctively. The fellow was too well dressed his pea green trousers were too gay and tooo tight, the skirts of his purple coat were too extremely rounded in the front, his embroidered waistcoat was too gorgeous for a rough man's eyes, his florid stock was too magnificent and the points of his collar too choking high. His bell-topped hat was an outrage. In this barren region of the new state of Texas all this urban glory and rainment was a gratuitous insult to honest show people.

"What's this business with Miss McCord?" he demanded, controlling himself.

"Are you her husband?"

"She's not married."

"Are you her father?"

'What's it matter to you what I am? Do I look old enough to have a seventeen-year old daughter?" the clown demanded, as if he had been insulted.

The stranger smiled good-humoredly.

"How can I tell when you're painted up like that?" he apologized. "You see, I only want to offer work to Miss McCord.

"An engagement?" asked the clown, shrewdly.

"You might call it that. Won't you send her in my name? It is W. D. Jones!"

The clown threw back his head and cackled ungraciously.

"So it's Jones!" he cried. "Mr. Jones! If it ain't Mr. Smith, it's Mr. Brown, but nine cases out of ten it turns out to be Mr. Jones!"

For the first time during the interview the stranger showed any signs of indignation. On his callow cheeks there was a brief flush and he took an impulsive step forward.

"Jones is my name," he insisted, sharply. "W. D. Jones of Columbus, Ohio. And don't laugh at my name."

Again the clown considered. With gusto he would have sprung on Mr. W. D. Jones, Columbus, Ohio mashed his tall hat, ripped his arrogant collar, rent his flowered vest, marked his easy face and mauled his elegant body, if for nothing more than to avenge his outraged sense of proprieties. But soon the tenting season would be over; the show might disband, or else it would go into winter headquarters; and if this irritating prig did have employment to offer an equestrienne of the troupe, why should a jealous clown stand in her way?

"Come on!" said the performer, sullenly, and turning he led Jones forward and around the curving canvas of a small tent to a flap in its entrance.

Halting, he put his hands on the billowing hips of his rainbow attire and called out, familiarly:

"Coo! Coo!"

"Coo! Coo!"

The answering cry came in a high, sweet, lyrical note.

"Dolores!" cried the clown.

"Yes, Buddy?" came the eager response. "I was just starting to undress and then I was going to mend your flannel underwear."

"Man wants to see you," snapped Buddy. "He's out here now! Name Jones, from Columbus, Ohio."

There was a silence for a minute or two, and then the flap of the tent was drawn back and a girl looked out. She was the rider whose striking performance in the haute-'e cole of horsemanship Jones had watched during the entertainment of the afternoon, but now he saw that she was much lovelier than he had supposed. Her dark hair was luxuriant and gleaming with life, her black eyes flashed and glistened with an impetuous vitality, and she seemed as high spirited, mettlesome, and tameless as the young horse she had ridden in the arena.

Jones studied her with a practised and competent eye. Perhaps there was a fierce pride in her sensitive nostrils and something indomitable in her firm chin, but there was generosity in her mouth and something else and strange in glow of her eyes as she looked at the clown; a tenderness at once supplicating, unearthly and defenseless.

"What does he want, Buddy?" she asked, without glancing at the visitor.

Say's it's about an engagement. I didn't want to bother you, but he was so set on it—,,

She smiled brightly and promptly at Jones.

"An engagement? That's very interesting Mr. Jones. Won't you come in?"

The clown favored Jones with a warning frown.

(To Be Continued)

For the first time on record brown has gained leadership over all other automobile color families in U. S.

JUST ONE TUNE DECIDES JURY

Blind Accordianist, Taken for Begging, Unwisely Plays in Court

OAKLAND, July 6—Ralph Georges, blind, arrested for begging on a ferryboat, pleaded in court that he was not begging, merely playing his acordian to advertise his ability that he might obtain engagements as an artist. The jury decided to hear him play.

Three times he played a touching ballad dealing with his intention of trekking toward the Continental Divide at the time of the vernal equinox. The six men and six women listened, and voted—"Guilty!"

KASLO SOCIAL NEWS

KASLO, B. C., July 7.—Mr. and Mrs. H. Robson have left to spend the summer holidays at Vancouver.

Mrs. MacGowan of Killam, Alta., is spending a few days in town.

Miss Kathleen Butler, who has been teaching in Procter, has arrived in the city to spend the summer holidays with her parents, Mr. and Mrs. P. Butler.

Miss M. Carson of Lardo is a visitor in the city.

Miss Iris Williamson, Rodney Williamson and C. F. Williamson of Penticton are visitors in town for a few days.

Miss Irene LaBelle and Miss Mallinger of Calgary, who have been visiting friends in the city, left for Creston, where they will visit Miss LaBelle's parents prior to their return to Calgary.

Mrs. C. Webster and son Charles left Wednesday by motor for Penticton where they will attend the wedding of Mrs. Webster's neice, Miss Vera Rainbow of Hedley.

Joe Streit ,principal of the New Denver school, is spending a few days here with his parents, Mr. and Mrs. J. J. Streit.

Miss Kathleen Murphy is visiting in Nelson, the guets of her brother-in-law and sister, Mr. and Mrs. Leslie Trainor.

Charles Malloch and H. R. Board have returned from a two weeks' visit to Radium Hot Springs. The trip was made by motor. Mr. Board left for his home in Howser Saturday.

R. A. Chester, manager of the local branch of the Bank of Montreal, is enjoying holidays and is being relieved by Mr. Williams of Nelson.

Mr. and Mrs. W. L .Billings left Friday for Vancouver, where Mr. Billings will undergo an operation Mr. Waters of Nelson is in charge of the government liquor store during Mr. Billings' absence.

Word has reached the city that Miss Gertrude Nelson and Miss Sylvia Chester were successful in passing their normal school exams and Miss May Grayling received honors in second class certificates.

Mr. and Mrs. Olson have left for their home in Minneapolis, Minn., after spending a few days in town with Mrs. Oleson's mother, Mrs. J. H. Tinkess.

Miss Vera Coombs is acting superintendent of the local telephone exchange during the absence of Miss Flora Roberts, who is holidaying at the coast, and expects to be away about three weeks.

Mr. and Mrs. Clarence Garrett and children have returned to their home in Whitewater after having spent a few days in town with relatives.

Roderick Butler has been appointed junior fire warden for Kaslo.

Miss Elsie Rouleau was a visitor to Nelson Tuesday.

TO BAKE POTATOES

For baked potatoes, select potatoes of uniform size, free of blemishes. Wash and scrub them thoroughly. If a crisp skin is desired for baked potatoes, rub over lightly with an unsalted fat or cooking oil before baking.

Bake small white potatoes in a very hot oven of 500 degrees F. for 25 minutes, medium potatoes 40 minutes, large white potatoes 60 minutes, medium swet potatoes 35 minutes. When baked remove from oven at once, slit the skin on top at right angles one inch to let steam escape. Hold in a clean towel and with the fingers push the potato gently from the bottom softening it until it breaks snowy white and fluffy through the cuts in the top. Place a piece of butter on top, sprinkle with paprika or finely chopped parsley and serve at once.

Sam Parkes, living north of Kit Carson, Colo., town, has a litter of 10 pigs that weigh 2230 pounds at six months. They were raised by a Ruroc sow, and the pigs were fed exclusively on feeds raised on farm. The principal items in the diet were corn and rye.

CLASSIFIED ADVERTISING

CLASSIFIED ADVERTISING RATES
Local Reading Notices
(Minimum two lines)
Twenty cents a line. Display type larger than six point, charge at rate of 20c a line six point; i.e., one line 12 point, charge 40c; one line 14 point, charge 60c. Daily for one month or more deduct 25 per cent from above rates, minimum for monthly advt $10.40 less discount. Minimum charge 40c.

CLASSIFIED AND WANT ADS
Minimum two lines)
Ten cents a line per insertion. Six insertions, 40c a line; per month, $1.30 a line. Minimum charge, 20.
Marriages, deaths and in memoriam notices 20c a line. Lists of flowers at funerals, gifts at weddings, etc., 15c a line.
No extra cost if charged.

BOX NUMBERS
If a Daily News Box Number is desired there is an extra charge of 10 cents.

LEGAL NOTICES
Sixteen cents a line first insertion, 12c a line additional insertions.

PROFESSIONAL OR BUSINESS CARDS
(Minimum two lines)
YEARLY CONTRACT—$1 a line per month.
SIX MONTHS' CONTRACT—$1.25 a line per month.
TRANSIENT—$1.50 a line per month.

BIRTHS (1)

MORRIS—To Mr. and Mrs. R. D. Morris at the Trail-Tadanac hospital, July 7, a daughter.

DEATHS (2)

LARSON—Hans, age 56 years. Funeral services from the Howell Funeral Home at 2 o'clock this afternoon, Rev. W. C. Mawhinney officiating. (896)

HELP WANTED (10)

WANTED — WAITRESS, OUTLET hotel, Procter. (818)

WANTED— EXPERIENCED WAITress. Apply The Grill. (886)

WANTED— EXPERIENCED WAITress; also girl or kitchen. Apply Box 897 Nelson Daily News. (897)

SALESMAN WANTED—DO NOT APply unless you like hard work and big money. Salary and commission. Phone 327. (889)

WANTER—CAPABLE WOMAN WITH or without small family for general housework and part care of child in country. Separate quarters. Apply Box 815 Daily News. (815)

SITUATIONS WANTED (11)

EXPERIENCED GIRL WANTS housework. Phone 287Y1. (860)

EXPERIENCED HOUSEKEEPER DEsires position. Phone 364.R.1. (888)

TEACHERS WANTED (13)

WANTED—MALE TEACHER ALICE Siding school; state age and experience. Apply W. Mather, sec'y., R. R. 1, Creston. (880)

ROOMS—To Rent (19)

FOR RENT—APARTMENTS OVER store. J. W. Gallagher. (822)

FOR RENT — ROOMS, PRIVATE residence. Apply Box 314, Nelson. (831)

FOR RENT—NICELY FURNISHED Bedroom. Apply Box 895, Daily News. (895)

HOUSES WANTED (20)

FOUR ROOMED HOUSE BY END of month. Box 826 Daily News. (826)

HOUSES WANTED—Continued.

WANTED TO RENT—FURNISHED house. George M. Benwell. (892)

HOUSES FOR RENT (21)

SUMMER COTTAGE FOR RENT

Sand beach, 5 rooms, fire place, water, electric light, and partly furnished, at Crescent Bay. **$150.00** for season.

House for rent on Mill street. 6 rooms. **$20.00** per month.

Robertson Realty Co. Ltd.
414 Ward Street Phone 68 (898)

LIVESTOCK FOR SALE (23)

PURE-BRED AYRSHIRE COW, $80; T. B. tested. Phone 584L1. (835)

LIVESTOCK WANTED (24)

WISH TO HIRE TWO SADDLE ponies for July and August—Dawson, R .R. 1, Nelson. (894)

MISCELLANEOUS FOR SALE (27)

FOR SALE—ONE HORSE STEEL wheel wagon. Ward, Vallican. (789)

FOR SALE—BARRELS, KEGS, BURlap sacks, white sugar sacks. MacDonald Jam Co. (847)

25,000 FEET 1¼-IN. SLIGHTLY used galvanized pipe, all full lengths, 12 cents per foot; 20,000 ft. 1¼-in. Black Pipe 7½ cents per foot; also Large Stock of other sizes and Pipe fittings. Swartz Pipe Yard, 220—First Ave. East, Vancouver, B. C. (695)

BARGAINS
China and Enamel Ware.
Bedsteads.
Congoleum and Linoleum Rugs.
AT
50 pairs used Wool Blankets (like new) at low prices to clear.
— THE ARK —
H. F. ORCHARD
Josephine and Vernon Sts.
Phone 534
(865)

MISCELLANEOUS WANTED (25)

WANTED—A PIANO IN GOOD CONdition. Send price and description to Box 825 Daily News. (825)

MISCELLANEOUS (29)

SWEAR BY YOUR SAW, NOT AT it. Filed and set 50c. Jointed 75c. Retoothed $1.25. Hipperson's Hardware. (878)

MOVING
Our Specialty
By careful and efficient men.
Just give us a trial.
Prices Reasonable.
Williams Transfer
PHONE 106
(893)

INSURANCE (33)

$5.00 Only $5.00
Personal Accident Policy covering Automobile accidents only.
Loss of life **$1500.**
Total loss of time **$25** per week for 26 consecutive weeks, also other benefits.
Call in, phone or write about it.
C. F. McHardy
Phone 135 Nelson, B. C.
Real Estate and Insurance
(848)

PROPERTY FOR SALE (34)

FOR SALE—HOUSE BOAT, FIVE rooms, toilet and bath. Will sell at moderate price. Phone 8. Dill's. (852)

UNION GARAGE PREMISES, THREE corner lots, Josephine and Vernon streets—$3300. Apply W. W. Ferguson, Solicitor, Gilker Block. (806)

FOR SALE—SIX ROOM MODERN bungalow, —62 Chrysler sedan, piano, radio, kitchen range, music cabinet, office desk, sewing cabinet, two sets twin beds, Maytag electric washer, lawn bench and table, library table, etc., all in first class condition. (879)

BOATS, LAUNCHES, For Sale (44)

FOR SALE—CANOE WITH TWO paddles, $20. Phone 471.R.3. (890)

BOATS, LAUNCHES—wanted (45)

WANTED—GOOD ROWBOAT OR canoe. Phone 47794. (884)

CATS AND DOGS WANTED (53)

WANTED—A GOOD WATCH DOG, used to children. Phone 53. (737)

AUTOMOBILES FOR SALE (4

FOR SALE—1927 CHEVROLET S dan; good condition; run eleve thousand miles. Apply Box 8 Daily News. (88

Business Professional Directory

Accounting

CHAS. F. HUNTER
AUDITING, INCOME TAX RETURN BOOKKEEPING, INVESTIGATION Box 11991, Nelson, B. C. (41

Assayers

E. W. Widdowson, Box A1108, Nelso B. C. Standard western charg (42

Chiropractors

DR. MITTUN, X-RAY, CRANBROO (42

DR. GRAY, GILKER BLK., NELSO (42

Dentists

DR. G. A. C. WALLEY—Grif Block. X-ray, Nelson, B. C. (42

Engineers

H. D. DAWSON—LAND SURVEYO Mining and Civil Engineer, Ka (42

P. W. RACEY, MINING ENGINE 516 Ward St., Nelson, B. C. (42

A. H. GREEN CO.—CONTRACTOR Formerly Green Bros., Burd Nelson. Civil and Mining Eng eers, B. C., Alberta and Domini Land Surveyors. (42

Florists

GRIZZELLE'S GREENHOUSE, N son. Cut flowers and floral signs. (42

WM. S. JOHNSON—
Phone 342. Cut flowers, Pot Plants and Floral Emblems. (42

Insurance and Real Estat

R. W. DAWSON—Real Estate, surance, Rentals. Next Hipper Hardware, Baker St. (42

Photographers

GEORGE A. MEERES—Artist Photographer. 715 Baker St. (42

Transfer

WILLIAMS' TRANSFER
BAGGAGE, COAL AND WOOD Phone 106 (42

ATKINSON TRANSFER—Coal Wood. Long distance hauling. (42

Wood Working Factory

LAWSON—Baker St., Carpenter Joiner. Sash and Hardwood. (42

THE GUMPS—WELCOME, TOM!

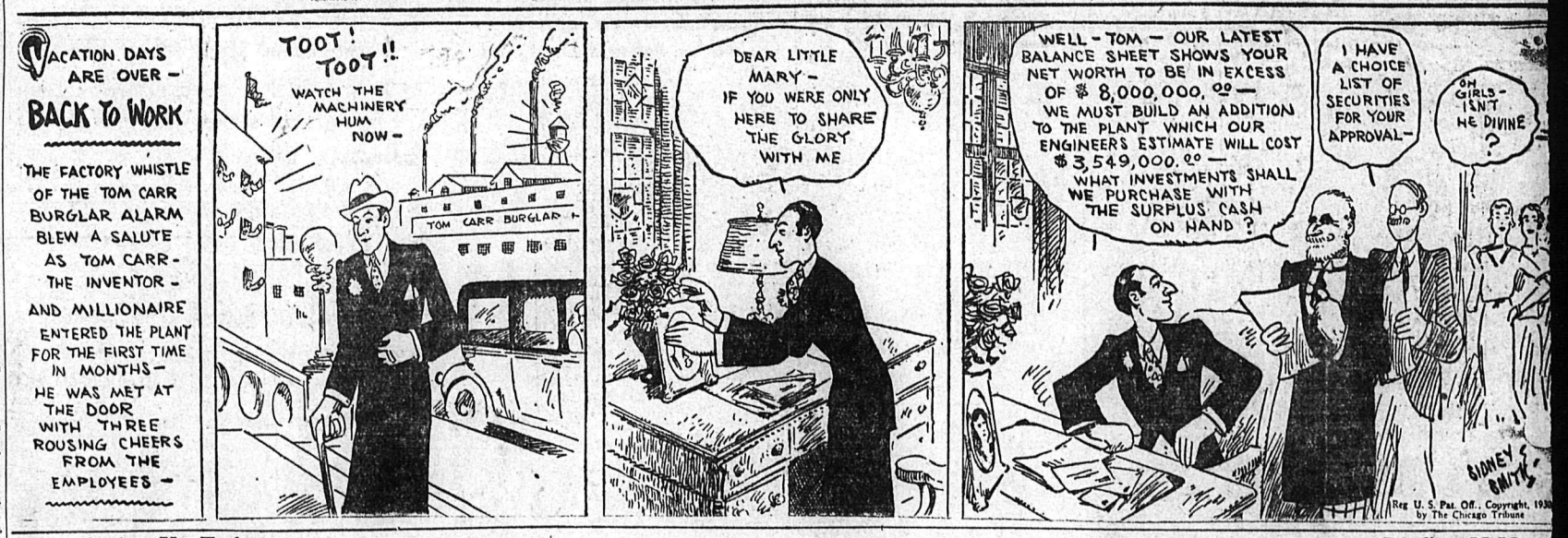

Bringing Up Father — By Geo. McManu

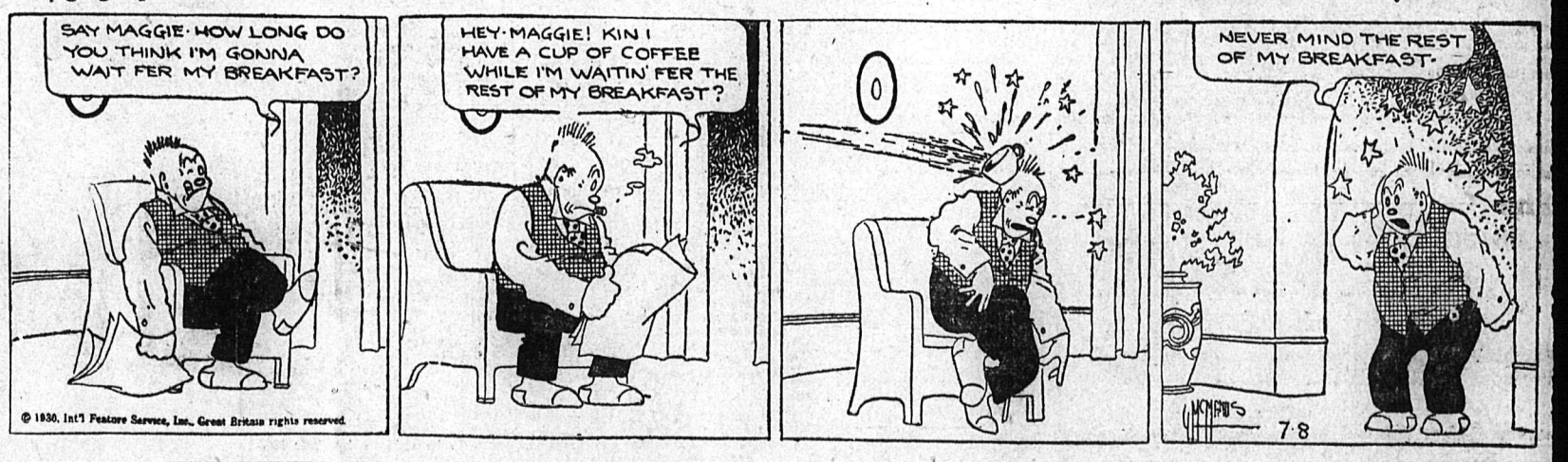

TILLIE THE TOILER — By Westove

Sell Your Old Lawnmower

and make the initial payment on a new one. There are several people looking for good second hand lawn mowers. The quickest, surest and cheapest way of locating these people is through the classified columns of The Nelson Daily News. Phone 144 or 143 and your advertisement will receive our careful attention.

CLASSIFIED ADVERTISING RATES
10 cents a line a day.
40 cents a line a week.
$1.30 a line a month.

Nelson Daily News Classified Advertising Department
PHONE 144 OR 143

833

Twenty-Three Million Dollar Steel Plant for Vancouver

INANCING OF PROJECT BEING ARRANGED, N.Y.

ol. Nelson Spencer, Odlum nd Other Vancouver Men Reported Interested

TORONTO, July 7—Financing of a $23,000,000 steel plant to be erected in the vicinity of Vancouver by the Coast Range Steel Co. Ltd., which owns extensive iron ore property on Texada island is now being arranged in New York, according to announcement in the Financial Post.

It is stated that the Freyn Engineering Co. of Chicago has recently been employed by the Coast Range company to make a report on the property and has blocked out, after testing the property with diamond drills, 6,924,000 tons of ore with an average iron content of more than 60 per cent. This is estimated to be sufficient to keep the proposed plant going 50 years.

The ore bodies are stated to be within 1000 feet of deep water on Texada island and it is reported that suitable lime deposits, for use in fluxing, are also available on the island.

It is prophesied that the company will handle about 300,000 tons annually and will market 50 per cent of its pig iron and steel products in Western Canada. Negotiations will also be entered into to sell 1,000,000 tons to Japan at the rate of 200,000 tons annually in direct competition with Australian producers.

The following prominent Vancouver men are mentioned as being interested: Col. Nelson Spencer, J. Langer, Major James E. Lowery, Max Walkem, W. E. Burns, General Victor Wodlum, A. L. Hager, Gordon Cornell, Fergus R. McDonald, William McAdam and Col. A. S. Macnaughton.

Other directors are reported to be William B. Mayor, chief engineer of Motor company, Detroit, who will be president; George M. Holly, president Hold Carburetor company, Detroit, and a number of other Detroit capitalists.

FIRMED AT COAST

VANCOUVER, July 7—Knox Walls, Vancouver barrister, indicated that a group of city business men interested themselves in the project. He recently stated that financing arrangements had not yet been completed and that no definite plans for the development of the company could yet be announced.

PRODUCTION SOON FROM ROYALITE No. 11, ALBERTA

CALGARY, July 7—Practically all the offices of oil companies were closed on Monday morning while managers and office staffs watched the famous stampede parade. As a consequence very little authorative information could be obtained in regard to oil developments during the week end.

Information direct from the field, however, indicated that nothing of a very important nature had occurred. Royalite No. 11 which has a measured flow of 35,000,000 cubic feet daily is said to be practically cleaned out and production from this well should be obtained very shortly.

POTATOES STILL UNDER PRODUCE MARKETING ACT

Atkinson Officially Reminds Lower Mainland Growers of This Fact

VICTORIA, July 7—Potato growers of the lower mainland were reminded officially by Hon. William Atkinson, minister of agriculture today, that their produce is still under operations of the Produce Marketing act and must be marked accordingly.

Mr. Atkinson's statement on the subject was issued after he had heard that many growers were confused as a result of controversy over the marketing situation and believed that they had been removed from the scope of the act.

The minister pointed out that after various preliminary steps, including a vote of the growers in favor of control, the interior committee of direction had appointed R. B. Homershay, who formerly represented it in Kamloops, as its representative in the lower mainland. He will administer the potato industry for the interior committee, and his instructions regarding prices and marketing must be observed, Mr. Atkinson emphasized.

He pointed out that the government had had nothing to do with the establishment of control and was not interfering in any way with its enforcement, but he felt that the real situation should be made clear to the growers at this time.

BREAKING UP THE FAMILY

"I would not give a single cent to any Tory Government . . . May I repeat what I have said? With respect to giving monies out of the Federal treasury to any Tory Government in this country for these alleged unemployment purposes, I would not give them a five cent piece."
—Rt. Hon. W. L. Mackenzie King speaking in the House of Commons, April 3, 1930 (Page 1281 unrevised Hansard).

WHEAT PRICES REACH NEW LOW MARK, CHICAGO

Thousands of Carloads of Wheat Arrive from Harvest Fields

CHICAGO, July 7. (By John P. Boughan, Associated Press Market Editor)—Thousands of carloads of wheat arriving from the harvest fields and piling up the visible supply sent wheat values downward today. Receipts of wheat at 10 points in the southwest today totalled in excess of 5000 cars, and domestic stock of wheat in sight piled up a 3,473,000 bushel increase for the week. Wheat prices reached fresh low price records as did also oats.

The wheat market closed nervous at but little over the day's bottom figures, 2¼ to 2⅞ cents a bushel lower than Thursday's finish. Corn closed 7-8 to 1⅝ down, oats 7-8 to 1⅛ cents off; and provisions varying from 20 cents decline to a rise of 15 cents.

NEW PRICES ARE SET ON CHERRIES

Bings, Lamberts, Royal Annes, Deacons and Others Affected

KELOWNA, B. C., July 7—Effective immediately, bings and lamberts, four basket crates, $2.25; lugs, 10 cents per pound. Royal Annes, deacons, and Windsors, four basket crates $2; lugs nine cents per pound. Black republicans and biggareau, four basket crates $1.75. Olivets and morellos four basket crates $1.50—Interior committee of direction.

Return of the lash for malefactors was urged in New York by former Magistrate O. Grant Estabrook.

New York Stocks

	High	Low	Close
Allegheny	20¼	19¼	20¼
Allied Chemical	252	247	249
American Can	117¾	113⅝	114
Am For Power	63	60⅛	60⅝
American Loco	47	45	45
Am Steel Fdy	38	37⅛	37⅛
Am Smel & Re	60	58⅞	60
Am Telephone	206¾	204	205½
Am Tobacco	234	230	230¾
Anaconda	49⅞	48⅞	49
Atchison	200⅞	200⅛	200⅞
Baldwin	21⅞	21⅛	21⅝
Balt & Ohio	103¼	101	101
Bendix Aviation	29⅞	28⅞	29½
Beth Steel	80	77½	78¼
Can Pacific	188	186	187½
Cerro de Pasco	52	51	52
Ches & Ohio	176½	175⅝	175⅝
Chrysler	27½	26	26⅝
Con Gas N Y	105¼	102¼	103
Corn Products	90½	89	89
C Wright pfd	—	—	9⅝
Eastman Kodak	190¾	187¼	190¾
Dupont	99¾	97⅛	97⅛
Erie	39¼	39	39⅛
Ford English	—	—	15⅞
Ford of Canada	—	—	29½
First Nat Stores	50⅝	—	50⅝
Freeport Texas	40	39¼	39¼
General Motors	39⅝	38⅞	39¼
General Electric	65⅝	65	65⅛
Granby	21⅞	—	21⅞
G N pfd	80	78	78
Gt. West Sugar	20½	—	20½
Howe Sound	27	—	27
Hudson Motors	30⅝	30	30¼
Int Rap Trans	—	—	24⅞
Int Nickel	24	23	23⅛
Int Tel & Tel	43½	42½	42¾
Kelly Spring	4	3⅝	4
Kenn Copper	38½	38	38
Kresge S S	27⅝	27½	27½
Kroegg & Toll	28¼	27⅞	28
Mack Truck	51¼	50	50¼
Miami	16¼	—	16¼
Nash Motors	32¾	32⅜	32½
N Pow & Light	—	—	37⅝
N Y Central	159⅞	156¼	156½
North Pacific	72	—	72
Packard Motors	13½	12⅞	13
Penn R R	74	73½	73¾
Phillips Pete	32	31½	31¾
Radio Corp	34⅝	33⅜	34
Radio Keith Or	28⅜	27¾	28
Rem Rand	25½	25	25
Rock Island	98¾	98	98
S Louis & S F	86½	85½	85½
Schulte	6¾	—	6¾
Shell Union Oil	18⅞	18½	18⅞
Sinclair Con	23⅛	21⅝	21⅝
So Calif Edison	56⅛	56	56
South Pacific	114¾	114	114
Stan Oil of Cal	60½	59½	59⅞
Stan Oil of Ind	—	—	49¾
Stan Oil of N J	64⅞	64	64⅜
Stewart Warner	20⅞	20½	20½
Studebaker	28	27½	27⅝
Texas Corp	51¼	50¾	50¾
Texas Gulf Sul	52⅞	52½	52⅝
Union Oil Calif	39¾	39⅝	39⅝
Union Pacific	206½	206	206
U Aircraft	—	—	43⅞
U S Rubber	21¾	20⅞	21
U S Steel	154⅞	153¼	154½
West Electric	135⅞	129¼	130
Willys Overland	5⅞	—	5⅞
Yellow Truck	24⅞	23¾	23¾

Other Market News On Page Ten

MORE NEW LOWS ON WALL STREET

A Dozen of the More Active Go to Cellar; Many Stocks in Decline

NEW YORK, July 7—(By John L. Cooley, Associated Press financial writer)—Stocks joined commodities in another downward movement today, submitting rather meekly to selling supplies by the bear faction. A dozen active issues made new 1930 lows, while the average decline for 90 representative shares was slightly more than 3 points.

Prices worked steadily lower until toward the close when the familiar flurry of covering lifted prices a shade above the day's lows.

While such stocks as U. S. Steel, American Can, American Telephone and General Electric were meeting pressure, a varied group was being put down to new lows for the year. Included in this list were Simmons, Safeway Stores, Du Pont, Gillette Safety Razor, Atlantic Coast Lines, National Cash Register, North American, Air Reduction, American Locomotive, Columbia Gramsphone and St. Louis San Francisco.

North American was off more than 6 points at its lowest.

U. S. Steel got down to 152¾, or within two points of the year's low, and closed at 154⅛, or 3⅜ below last Thursday's final quotations. International Harvester, American Telephone, General Electric, Columbia Gas, Consolidated Gas, American Can, Eastman Kodak, New York Central, Westinghouse Electric and Vanadium Steel lost one to four points net.

Call money firmed, renewing at 2 per cent, and advanced successively to 2½ and 3 as the banks called nearly $50,000,000 in loans. A heavier demand for funds was also reported.

Total sales were 1,480,640 shares.

RAINS RESULT IN IMPROVEMENT IN HAY, GRAIN CROPS

Fall Wheat Doing Well in Ontario; Heavy Rains Do Some Damage

TORONTO, July 7—Fairly heavy rains throughout the province with the exception of the extreme southwestern portion have resulted in an improvement in late hay and grain crops according to the weekly report of the department of agriculture.

Fall wheat is doing well despite smut in some sections and all spring grains are in excellent conditions according to the reports received by the department from representatives in old Ontario, but in northern Ontario spring grain has been considerably retarded by excessive rain. Severe damage has been done to the vegetable and fruit crops in this area.

Excellent condition of all grain and root crops in old Ontario had led to predictions of bumper yields. The weather has resulted in the quality of hay being below the average. An unusually large acreage has been left in alfalfa operations. Seed is setting well and a large crop of alfalfa seed is predicted.

Mill prices are slipping downward following a surplus supply says the report. Late frosts resulted in a short season for strawberries.

METAL MARKETS

NEW YORK, July 7—Copper easy, electrolytic spot and future 11½ to 12. Iron steady, No. 2, f.o.b. Eastern Pennsylvania 18.00 to 19.00, No. 2 f.o.b. Alabama 12.00 to 14.00. Lead quiet, New York, spot 5.25, East St. Louis spot, 5.15. Zinc easier, East St. Louis spot and future 4.12 to 4.15. Antimony, spot 7.00. Quicksilver 120.00.

At London: Copper, standard spot £48 12s 6d; future £47 15s. Electrolytic, spot £54 10s, future £56 10s. Tin, spot £184 17s 6d; future £136 10s. Lead, spot £18; future £17 17s 6d.

CANADA BONDS

WINNIPEG, Man., July 7.—Quotations on Victory bonds for $1000 are as follow:

Bonds—War loans—1931, 5 per cent, 100.40 to 100.70; 1937, 5 per cent, 102.96.

Victory loan—1935, 5½ per cent, 102.20 to 102.45; 1934, 5½ per cent, 101.90 to 102.15; 1937, 5½ per cent, 106.40 to 106.70.

War loan renewal—1932, 5½ per cent, 100.90 to 101.20.

Refunding loan—1943, 5 per cent, 102.00 to 102.20; 1944, 4½ per cent, 97.75; 1940, ½ per cent, 97.75; 1946, 4½ per cent ,97.75.

HUMMING BIRD MINE REOPENED BY COAST MEN

Gold Property Work Under Supervision by E. B. Rowley, Engineer

Gold mining in the vicinity of Nelson has received an added impetus within the past few weeks with the re-opening of the Humming Bird mine near Apex. It is understood from the chamber of mines that E. B. Rowley, a mining engineer from Vancouver repersenting coast interests, is at present in charge of the mine development work.

Supplies have been transported regularly to the mine where some five men are at work.

The Humming Bird property was previously owned by Bob Que, well known Kootenay mining man.

MONTREAL STOCKS

Bank of Commerce	240
Imperial Bank	237
Bank of Montreal	290½
Bank of Nova Scotia	314
Royal Bank	290½
Abitibi Power and Paper	25
A P Grain	15½
Asbestos Corportion	1½
Bell Telephone	146
Brazilian T L and Power	38
Brompton Paper	37
Can Car nd Foundry	29
Can Car and Foundry pfd	19¾
Can Cement	15¼
Can Industrial Alcohol	5¼
Can Cottons	85
Can Gen Electric pfd	325
Can Power	14
Can Steamship Lines	12
Cons Mining and Smelting	195
Dominion Bridge	50
Dominion Glass	108
Lake of the Woods	35
Massey Harris	26
Mont Telegraph	46
National Breweries	29½
National Steel Car	46
Ogilvie Milling	330
Ottawa L H and Power	100
Penmans Ltd	5
Power Corpn	67½
Quebec Power	55
Shawinigan	64¼
So Canada Power	27
Steel of Canada	41¾
St. Lowrence Flour Mills	30
Winnipeg Railway pfd	100
Winnipeg Railway	40½

WINNIPEG GRAIN

WINNIPEG, Man., July 7 —Grain quotations:

	Open	High	Low	Close
Wheat:				
	96	96	94⅛	94⅜
	100⅛	100⅛	97⅞	98⅛
	102	102	100	100⅛
Oats:				
	41½	41⅝	40¼	40⅜
	43	43¼	40⅜	41½
	42⅝	42⅝	41⅝	42
Barley:				
	37⅝	37⅝	36½	36⅞
	41¼	41¼	40⅛	40½
	43¼	43¼	42½	42⅞
Flax:				
	186	186	180¼	180¼
				170¼
Rye:				
	49¼	49⅜	48⅜	48⅜
	54½	54½	52¼	52⅜
	56⅛	56⅛	55	55⅛

Cash prices:

Wheat — No. one hard 94⅞; one 94⅜; two nor 91⅝; three nor ; four 86⅞ five 79⅛; six 63⅞ 51⅜; track 94⅜; screenings per $1.00.

MINNEAPOLIS GRAIN

MINNEAPOLIS, Minn., July 7.—Flour unchanged. In carload lots family patents quoted at 605 to 615 a barrel in 98 pound cotton sacks.

Shipments 47,039. Bran 18.50 to 19.00.

Wheat—One northern 87⅞ to 90⅞; one Red Durum 77½ to 78½ July 88⅞; Sept 92⅛; Dec 96¼.

Corn—Three yellow 70½ to 71½

Flax —One 2.35½ to 2.38½.

TORONTO STOCKS

Abana	.40
Ajax	2.37
Amulet	.46
A P Consolidated	.70
Amity	.03
Baltic Oil	.20
Barry Hollinger	.13
Big Missouri	.64
C and E Lands	1.00
Central Manitoba	.08
Dome	7.75
Dalhousie	.98
Falconbridge	2.50
Home Oil	3.99
Howey	.53
Hollinger	5.75
Hudson Bay	8.05
International Nickel	23.25
Kirkland Lake	.55
Kootenay Florence	.02¼
Mandy	.12
McDougall	.19
McIntyre	18.00
Mining Corp	1.10
Mayland	.50
Newbec	.08½
Nipissing	1.00
Noranda	23.05
Pend Oreille	1.12
Premier Gold	.91
Sherritt Gordon	1.40
Sudbury Basin	1.79
Siscoe	.26
Stadacona	.03
Tech Hughes	6.50
Vipond	1.21
Ventures	1.10
Wright Hargreaves	1.80

LIVESTOCK

WINNIPEG, Man., July 7.—Dominion livestock receipts are as follows: 220 cattle, 165 calves, 615 hogs, 50 sheep.

Prices:

Steers, up to 1050 lbs.—Good and choice 8.50 to 9.50.

Steers, over 1050 lbs.—Good and choice 8.50 to 9.50

Heifers—Good and choice 8.00 to 9.00

Fed calves—Good and choice 9.00 to 10.50.

Cows—Good 6.50 to 7.50; canners

Bulls—Good 3.00 to 4.00 and cutters 1.50 to 3.00

Stocker and feeder steers—Good 5.00 to 5.50

Stock cows and heifers—Good 4.00 to 5.00

Milkers and springers—45.00 to 75.00

Veal calves—Good and choice 9.00 to 12.00

Hogs—Select bacon $1 per head premium; bacon 11.00; butchers 70c per head discount; lights and feeders 11.25 to 12.00

Lambs—Good handyweight 9.00 to 10.00; good heavies, 7.00 to 8.00; bucks 6.00 to 9.00

Sheep—Good heavies, 3.00 to 4.00; good handyweights 5.00 to 5.50

VANCOUVER LIST

	Bid	Ask
Big Missouri	.61	.63
Duthie	.15	—
George Enterprise	—	.06
George Copper	1.20	1.25
Georgia River	.05	07
Golconda	.50	.54
Grandview	—	.05½
Kootenay Florence	—	.02½
Morton Wollesy X	.03½	.05
National Silver	—	.03½
Noble Five	.06	.07
Oregon Copper	.07	—
Premier	.95	.98
Pend Oreille	1.15	—
Porter Idaho	.12	.14
Reeves McDonald	.27	.35
Rufus Argenta X	.03	.05
Silvercrest	—	.04
Snowflake	.06½	.07
Wellington	—	.02½

Canadian Pacific Sailings TO EUROPE
THE ORIENT
FROM ST. LAWRENCE PORTS MONTREAL, QUEBEC
July 23 ..... Empress of Australia To Cherbourg-Southampton
July 23 ..... Duchess of Richmond To Liverpool
July 24 ..... Montclare To Cherbourg-Southampton and Hamburg
July 30 ..... Empress of Scotland To Cherbourg-Southampton
July 30 ..... Duchess of Bedford To Liverpool
Aug. 1 ..... Melita To Belfast-Liverpool-Glasgow
Aug. 5 ..... Empress of France To Cherbourg-Southampton
Aug. 6 ..... Duchess of York To Liverpool
Aug. 7 ..... Montcalm To Cherbourg-Southampton and Hamburg
Aug. 12 ..... Duchess of Richmond To Liverpool
Aug. 12 ..... Empress of Australia To Cherbourg-Southampton
Aug. 14 ..... Montrose To Havre-London-Antwerp
FROM VANCOUVER TO HAWAII-JAPAN-CHINA-MANILA
July 24 ..... Empress of Asia
Aug. 7 ..... Empress of Canada
Aug 21 ..... Empress of Russia
Sept. 4 ..... Empress of Japan
ASK FOR SAILINGS TO HONOLULU
Full details with rates and Passport information from any agent or write
J. S. CARTER
District Passenger Agent, Nelson, B.C.

OGAN & BRYAN
GRAIN
STOCKS, BONDS, COTTON
MEMBERS:
York, Montreal and Vancouver k Exchanges, Chicago Board of de, Winnipeg Grain Exchange nd other trading exchanges
PRIVATE WIRE
OFFICES:
ncouver, Spokane and Seattle

The Consolidated Mining and Smelting Co. of Canada, Ltd.
Office, Smelting and Refining Department
TRAIL, BRITISH COLUMBIA
SMELTERS and REFINERS
Purchasers of Gold, Silver, Copper, Lead and Zinc Ore
Producers of Gold, Silver, Copper, Pig Lead and Zinc
TADANAC, TRAIL

ARE YOU
Up to the Minute
in World Events?
Subscribe to the
Nelson Daily News
$6.00 By Year, By Mail Outside Nelson.
25c Per Week Delivered by Carrier.

IT will be many, many months before even the first of the new Goodyear Heavy Duty Tires will have run their total mileage.
In fact most cars on which they are used will have changed ownership long before the tires are worn out. Again Goodyear offers you still greater mileage but with no increase over former Heavy Duty prices.

FLY-TOX

50¢, 75¢ and $1.25

SPRAYERS 50¢

Mann, Rutherford Co.

C. TING
MERCHANT TAILOR
For the next three months we will allow $5 off original purchase price on suits made by us.
608 VERNON STREET

Phone Taxi
77
Meets all trains and boats. Day and night service. 5 and 7 passenger Sedans. Baggage and Express.
FREIGHT SCHEDULE
Daily to Rossland and Trail 10 a.m.
Special rates given on return trip.
BUD STEVENS, Prop.
Trail Phone 135

Phone TAXI
35
The Best of Service Careful, Courteous Drivers
Nelson Transfer Co., Ltd.

LOOK
Look about you and see the people who are passing their old days in misery and unhappiness, simply because they neglected to take care of their eyes in the days when a little care would have meant so much in preserving their eyesight.
J. O. Patenaude
Optometrist and Optician
Expert Optical Service

For—
SERVICE
PRICE and
QUALITY
PHONE 10 and 11
★ GROCERY ★

12th of July
CELEBRATION
100TH ANNIVERSARY OF THE ORANGE ORDER IN CANADA
—PICNIC—
LAKESIDE PARK, NELSON
Rev. S. H. Smith, Vancouver, Provincial Grand Chaplain, and others will speak.
TRAIL L. O. L. BAND IN ATTENDANCE
—DANCE—
In Eagles' Hall from 8 to 12 P. M.
Special train is coming from Trail and Rossland for the occasion

AUCTION
2 P.M. WEDNESDAY, JULY 9th 2 P.M.
AT THE
NELSON AUCTION MART
407 SILICA ST. ADJOINING CLUB HOTEL
Having received the following goods on consignment, we will offer the same at Public Auction without reserve: Garden Tools, Carpenters' Tools, Lawn Mower, Show Case, Forge, Oak Library Table and Chairs, Wicker Chairs, Lino Rugs, Side and Center Tables, Gas Heater, Brass Bed, Springs, Mattress, 29 x 4.40 Auto Chains, 14 x 16 Tent, 16 x 18 Tent Fly, 4 Hole Kitchen Stove, Drop Side Couch and Mattress, Blankets, Gum Boots, .22 Rifle, Camera, Silverware, Gramophone, Cement Bird Bath, Fancy Steel Wire Garden Fence, Kitchen Utensils, and other articles too numerous to mention.
AND THE FOLLOWING, PREVIOUSLY ADVERTISED BY WEST TRANSFER CO.: Trunks and Contents, Upright Piano, Center Table, Sewing Machine, Suit Case and Contents, 13 Boxes Electrical Goods, Organ.
TERMS: CASH. GOODS ON VIEW MORNING OF SALE
G. HORSTEAD, Auctioneer

Look 'Em Over

Shopping around for Tires isn't necessary if you come here. We've got the Tire you want at the price you want to pay. And it's a *Goodyear* Tire — backed by Goodyear's record of long trouble-free mileage. All Weather, All Weather Heavy Duty, Pathfinder and Progress, High Pressure Tires and Balloons. That's our set-up.

Pick out those new tires now. We'll put them on without charge.

NELSON TRANSFER Co. Ltd.
PHONE 35

Refrigerators
All Standard Sizes
Priced From $21.50 to $63.50
Let us Supply Your Wants
Wood, Vallance Hardware Company Limited
WHOLESALE Nelson, B. C. RETAIL

TORONTO MARKET DIPS DOWNWARD

Trading on Exchange Follows in Wake of New York Markets

TORONTO, July 7—Trading on the Toronto stock exchange today followed in the wake of New York. The trend might fairly be said to be downward for while selling was light, ready absorption was also lacking. Small holdings released throughout the session knocked some specialties down for a point or two but declines in representative shares were of the fractional variety. Canadian Canners was one of the weak spots and found a new low at 17¼, although it closed unchanged at 17½. Canada Steamship preferred, Bank of Montreal, Standard Paving preferred and Moore "A" preferred were the other issues to reach new lows. United Fuel preferred hit a new high reaching 80 on early trading, but closing unchanged at 79.

The utilities offered the bears no opposition whatsoever, each of the stocks in this group tapering downward. Brazilian Traction dropped ⅞ of a point to 38½ while Montreal Power eased 1½ to an even 55. Power Corporation, at 68¾, lost 1¼.

Uncertainty prevailed in the metal stocks, International Nickel being subject to a 1⅜ point depression while Noranda moved up ¼ to end the day at 23¼. International Nickel rights were unchanged at 31 cents.

Despite the fact that Distillers Seagram was able to improve its position slightly, beverages were generally weaker. Walkers and Canadian Industrial Alcohol each dipped ⅛ of a point to 8⅞ and 5⅛ respectively with Canadian Malting slipping a full point to 16⅛.

Oils were also on the downside in the bearish movement. It shrank with Canadian Oils leading section one to 23. British American at 17, McColl-Frontenac at 18 and Supertest at 34½ each receded ⅛ a point while International Petroleum at 18, dropped ⅛ and Imperial was steady at 20.

Canadian Pacific Railway was two points weaker at 187 and its new issue was off ¾ at 46¾. Cockshutt Plow followed in sympathy and closed at 15¼ for a net loss of ¼ of a point. Massey-Harris held firm at 26.

One bright spot, however, in the otherwise flagging list was the firmness displayed by the steel and construction sections. Page Hersey moved up ½ to 85¼. Pressed Metals 1 to 16, Steel of Canada ¾ to 42 and Standard Paving ¼ to 16¼ on odd lots.

Total sales were 10,924 shares.

LINDSLEY ISSUES UP AT TORONTO

Sudbury Basin Jumps 14 Cents; Ventures Is Up by Four Points

TORONTO, July 7—Trading in the Standard Stock and Mining exchange again featured a few specialized stocks today although the general run of stocks received more attention than has been the case for the past week or 10 days.

Interest in Oriole appears to have waned and the price trend continued downward, to close at 66c, or 9 points under the former close. Acme Gas was the second most active issue but the price softened to close down 3 points at 48c.

Reactionary prices with slightly improved trading featured the higher-priced stock group. International Nickel broke 95c, to $23.20 and the rights lost 4 points to 26c; Noranda fell 5c, to $23.25 and Hudson Bay a like amount to close at $8.00, with the rights of the latter losing a fraction to 2¼c.

The gold and silver stocks, while somewhat more active in trading moved in a narrow price circle. Hollinger gained 5 points closing at $5.80, Teck Hughes closed unchanged at $6.35. Wright Hargreaves fell 7c, to $1.82 and McIntyre at $18.05.

In the majority of the Lindsley stocks the prices ranged to higher levels. Sudbury Basin jumped 14c, to $1.79, Falconbridge gained to $2.55 and Ventures moved up 4 points to $1.10, while Sherritt-Gordon fell 6 points, closing at $1.45.

In the oil stocks Imperial dropped 25c, to $19.75, Chemical Research lost 50c to $5.75, Ajax fell 13c, closing at $2.37, while Calmont and Dalhousie each moved up 5 points, closing at $1.10 and $1.00 respectively.

Total sales were 324,833 shares.

FINED $25 FOR BEING DRUNK

A. Noren appeared in city police court here yesterday morning before Magistrate William Brown on a charge of intoxication and was fined $25 and costs. The fine was paid.

Charge of common assault laid by Lena Antoniuk aginst A. Lucias was dismissed.

Polo Shirts

A new, clever, article in the shirt line, created for sport.

Indispensable during the summer weather for tennis, golf, boating or outdoor life.

Made of rayon silk with short sleeves and collar.

Blues tan and white.

$2.25

TRY US FIRST

GILKER'S

If you are interested in

Diamonds

we want you to come in and see our fine display, learn our prices, see the quality stones we are offering to you, and get the real facts about Diamond Values.

We are anxious to render the best service possible without our visitors feeling the least obligation to buy. QUALITY, DESIGNS AND PRICES will make their own appeal without any importuning from our sales staff.

Genuine
Diamond
Rings
$25, $35, $50, $75
$100 and up to $500
In Green Gold, White Gold or Green and White Combination, also in all platinum mountings.
Wedding Rings to match.

E. Collinson
"THE HOUSE OF DIAMONDS"
NELSON, B. C.
QUALITY SERVICE SATISFACTION

PRICES LITTLE LOWER IN EAST

Montreal List Easier; Brazilian Leads in Trading But Is Down

MONTREAL, July 7—A slightly lower price trend featured a light volume of trading on the Montreal stock exchange today. The fact that New York was again somewhat easier was the main influence in prices here sagging, but the close here was barely steady. Brazilian, which provided trading in 4000 odd shares, and was more than twice as active as Nickel, was again the list's leader, but after moving within a very narrow price range throughout the session closed ¾ lower at 38½. The utilities, as a group, were easier, Montreal Power slipping off a fraction, Shawinigan 1⅛ and Power Corporation a point.

Among the day's moderately active stocks were Canada Power unchanged at 14; Bridge off a point at 50; Car preferred off a point at 25; Abitibi off ¾ at 25¼; Winnipeg Electric, unchanged at 41; McColl-Frontenac, ½ higher at 18½, Smelters advanced 6 to 196.

Brazilian was active leader, off ¾ at 38½. Nickel was second and closed off ⅞ at 23⅛. Montreal Power closed off ½ at 55.

Total sales were 14,850 shares; total sales of bonds were $58,350.

EGG MARKET

OTTAWA, Ont., July 7.—Egg markets:

Toronto—Extras 29½, firsts 27½, seconds 25, delivered. Wholesale prices to retailers are extras 32, firsts 30, seconds 27 with jobbing prices one to two cents lower.

Montreal—Dealers are quoting country shippers for ungraded eggs extras 30 to 33, firsts 27 to 28, seconds 23 to 25. Wholesale price to retail stores extras 35 to 36, firsts 32, seconds 28 delivered, cases returned.

Vancouver—Ungraded eggs are unchanged at extras 26, first 24, pullet extras 22. Some dealers are asking 31 for extras, 28 for firsts and 26 for pullet extras but sales are generally being made to retail stores at extras 29 to 30, firsts 27 to 28, pullet extras 25 to 26.

Chicago spot 20½; November 26⅞

UNITED CHURCH OFFICIALS ARE AT VANCOUVER

VANCOUVER, B. C., July 7.—On their way to Peace River and determined to see as much of Canada as possible en route, a party of nearly 200 eastern Canadian ministers and adherents of the United Church in Canada, touring under direction of Dr. S. W. Fallis of Toronto, reached Vancouver today.

Included in the party, in addition to many noted pastors of eastern churches, are several leading business and professional men. Among them are G. W. Mason, K. C., general counsel for the United church, and James Hales, K. C., both of Toronto. The dean of the party is Thomas Hilliard of Waterloo, Ont., who in spite of his 88 years is declared by younger members to be the life of the party.

The party is about equally divided between men and women. They were met by Mayor W. H. Malkin, and will remain in Vancouver until tomorrow, when they leave for Victoria. Returning here on Wednesday, they will leave for Prince Rupert that night and go east to Edmonton, and thence to Peace River.

MAY BROADCAST KING GEORGE'S SPEECH TODAY

NEW YORK, July 8—(Tuesday)—An attempt to rebroadcast in Canada and the United States the address of King George in London at the opening of the new India house at Aldwych will be made this morning at 6:10 (E. S. T.) by the National Broadcasting chain.

Microphones of the British Broadcasting Corporation will carry his address to long and short wave circuits for transmission around the globe.

The time in Nelson, British Columbia, (Pacific coast time) was 2:10 o'clock this morning.

News of the Day

Dance at Outlet hotel, Saturday, July 12. Procter, B. C. (843)

Bonfire time is here; buy your Marshmallows at Kandyland. (899)

Try a week-end at Outlet Hotel where the fishing is good. Procter, B. C. (844)

Wanted one or two passengers for an Auto Trip to the Coast Apply Box 882 Daily News. (882)

BUGLE BAND DANCES

Every Wednesday and Saturday at Lakeside pavilion. (842)

Taxi—Nelson to Kaslo. Leaves Elk's Transfer 9 a.m. Stops at Ainsworth for one hour. Leaves Kaslo 4:30 p.m. Phone 77. (881)

Conservative committee rooms are open every night in the old Starland Theatre, Baker street. Call there for information regarding voters' lists. (730)

Wanted—Strawberries Raspberries, Gooseberries, Black Currants, Red Currants Blackberries, Black Cherries, Bing Cherries. McDONALD JAM CO. LIMITED. (756)

UNITED BASKET PICNIC TRINITY AND ST. PAUL'S TO PROCTER TOMORROW, WEDNESDAY. TWO BOATS, NINE AND TWO. FARE $1.50 RETURN. NON SCHOLARS 75c (891)

Cordial invitation is extended to all Nelson Conservatives to attend a public meeting at Crystal hall, Willow Point, Wednesday, July 9. This meeting will be addressed by W. K. Esling, George Morden, Dr. L. E. Borden and Co. Fred Lister, and will be followed by refreshments and a dance. Nelson orchestra. (885)

W. R. CAMPION
GROCERIES
DON'T WALK—TALK
OUR PHONE NUMBER IS 121

Clark's Catsup, bottle	20c
Libby's Pork and Beans, 5 tins	55c
Heinz Tomato Soup, 5 tins	55c
Lobster, ½s	45c
Hawaiian Pineapple, Medium Tin	25c
Orange Marmalade, 3 lb. jar	50c
Pineapple Marmalade, 3 lb. jar	50c
Ripe Olives, tin	15c and 30c

Fresh Fruit and Vegetables. Summer Drinks.
DELIVERIES TWICE DAILY
UPHILL and FAIRVIEW

PREMIER TELLS OF POLICY ON UNEMPLOYMENT

(Continued From Page One)

he has already given from a number of platforms. He asserted that whenever there was unemployment which the provinces could not cope with, and they asked for help, the Dominion was ready to assist. "But," asserted Mr. King with emphasis, "up to the present time we haven't received a formal request from any province."

HUGE CROWD

Platforms, floor and galleries of the Royal Victoria theater were crowded when Mr. King arrived to make his speech. An overflow meeting was arranged, and those unable to get into the theater were accommodated there. The premier spoke from a flower-decorated stage upon which sat persons of prominence in the Liberal party here. His speech was preceded by a very brief address from C. H. O'Halloran, Liberal candidate in Nanaimo, and Stuart Henderson, who is contesting the constituency of Victoria City in the Liberal interests.

Trade matters were stressed by Mr. King.

Hon. R. B. Bennett, Conservative leader, declared in favor of "blasting the way into market." He told the people to "dynamite your way forward into trade," Mr. King said.

"When," asked Mr. King, "did you ever secure a customer by going after him with a stick of dynamite?"

He asserted that the policy of good-will and mutual benefit was the Liberal policy, and that it was the effective method.

The all-important nature of unemployment was stressed by Mr. King. Unemployment he attributed to a reduced wheat crop and the stock market collapse. These were things beyond the control of any government. But now it became the duty of the government to do all in its power to see that conditions of unemployment, even though temporary, and confined only to certain parts of the Dominion, did not return. This the Dominion was trying to do.

Great Britain was Canada's big wheat market; and the Dunning budget was designed to promote trade with Great Britain, he said.

Already it had aroused warmth, that response in the hearts of the British people, encouraged by a policy which permitted them to get into the Canadian market. They would be all the more willing to absorb commodities from Canada. And Canada, he asserted, must dispose of her wheat.

Nerve Blocking
No step in dentistry has contributed so largely, in many years, to the elimination of pain as nerve blocking.
The shock and discomfort of the old days is a thing of the past.
Nerve blocking is without a doubt a boon to the patient as well as the dentist.
Dr. Keeley
Dentist
Nelson and Trail

Two Winners
You can't go wrong when you order a bottle or case of
CHAPMAN'S
English Ginger Beer
or
Kootenay Dry Ginger Ale
Refreshing and invigorating as Summer Beverages.
Chapman's
BOTTLING WORKS
Phone 633

EXTRA TROUSERS FREE!
For the balance of this month Fit-Reform are giving an extra pair of pants free with every Made-to-Measure Suit. A wonderful opportunity to get a suit tailored to your own measure and get an extra pair of pants for the same price.
Quality
Service
Satisfaction
Emorys

DEFENDENT WINS IN MINE SHARE SUIT, VICTORIA

VICTORIA, B. C., July 7.—Judge P. S. Lampman today handed down judgment for the defendant in Mallek vs Mabee, a county court suit for recovery of money paid for gold mine shares.

Reviewing the competence of the provincial legislature to enact statutes relied on by the plaintiff, his honor stated.

"If this legislation is intra vires of the provincial legislature it is a prohibition of the selling of shares of the company and strikes at the life of the company and so comes within the class of things which these decisions say cannot be effected by provincial legislation It follows that ttheh plaintiff's action must fail."

NEW CANDIDATE FOR LETHBRIDGE

LETHBRIDGE, Alta., July 7.—T. O. King of Raymond was accorded the nomination of the U. F. A. convention here today. Six names were placed before the convention, including that of L. H. Jelliff, who has represented Lethbridge as U. F. A. member in the past three parliaments. Mr. Jelliff was defeated on the fourth ballot.

FOR
SERVICE AND GROCERIES
PHONE 235
HORSWILL BROS.

'Say it With Flowers'
For that
Sun Parlor
or
Living Room
See our wicker hanging and floor baskets, and wall baskets. All made by blinded Canadian soldiers.
Nelson Flower Shoppe
Andrews and Andrews
Phone 233 Prompt Delivery

Why Bake This Hot Weather
We can supply your every need—
Buns — Biscuits
Cakes — Jelly Rolls
Doughnuts — Pies
Scones — Cookies
Become a satisfied customer by using our wholesome BREAD—White, Brown, Rye or Raisin. Just phone 285—We'll deliver.
Kootenay Bakery

FOR THAT HEADACHE
Citrated Magnesia, a mild summer Laxative. Pleasant and effective.
Smythe's Pharmacy
PHONE 1

GLASSES
J. A. C. Laughton R.O.
OPTOMETRIST and OPTICIAN
Room 3 — Griffin Block

44 TAXI AND TRANSFER 44
TRAIL AND ROSSLAND
FREIGHT AND EXPRESS
Schedule
Daily to Trail, leaves 10 A. M.
TAXIS DAY AND NIGHT

CITY DRUG CO.
Nelson's Dispensing Chemists
Films, Kodaks, Drugs, Stationery
Mail Orders Promptly Dispatched
Come and get your weight free
Box 1083 Nelson, Phone 34

We are proud to say we sell the
EXIDE BATTERY
The Exide stands up to all battery troubles without hesitating
Bennetts Ltd.

We have a full assortment of
Wrapped Toffee
RUM and BUTTER
LICORICE
TREACLE
DEVON CREAM
and
ASSORTED
We carry Ice Cream in bulk or bricks, for home use.
Kandyland

TONIGHT
7 AND 9
LAST SHOWING
William Powell
IN
"Street of Chance"
Capitol Entertainment
Coming Tomorrow
William Haines
IN
"NAVY BLUES"

Following is a list of the numbers drawn on Series 4 Programs. The program bearing the number nearest the top of the list is the winner

1571	Cont.	Cont.	Cont
3714	3361	866	3678
4034	3748	3607	492
1957	3930	3567	246
890	1236	4139	
4212	3821	1566	
2352	593	1734	
3334	2594	960	