Mayor Barnes Will Open Music Festival Today —Page Three

Nelson Daily News

Big Game Regulations Are Approved, Cabinet —Page Six

VOL. 29 NELSON, B. C. FRIDAY MORNING, MAY 9, 1930 16

$10,000 PAYROLL STOLEN IN LUMBERTON

KNOCKS STENOGRAPHER DOWN, ESCAPES; ARRESTED IN SAWDUST WITHIN HOUR

Meat Plant Goes Up in Explosion; 15 Dead

ARMOUR PLANT AT ST. JOSEPH IS DESTROYED

Six-Story Plant Is Pile of Debris After Explosion

AMONIA TANKS BELIEVED CAUSE

Fumes Deadly But No Fire Follows; Heroic Rescues Made

ST. JOSEPH, Mo., May 8.—About 15 persons, some of them women were believed to have been killed late today in an explosion that demolished the smoke house of the Armour and company packing plant in South St. Joseph.

Seven were known to be dead and nine injured. Three were known to be missing in the wreckage and officials of the plant believed seven to nine were trapped and killed.

The entire six storey building was wrecked. It appeared as if the structure had been lifted and then settled down.

While the cause of the blast was undetermined, police and fire department officials advanced the theory that huge ammonia tanks in the building had exploded.

The known dead:

Verna Durkin, Gerald Munden, Ray Rickman, Arthur Rogers, Earl Hanson and an unidentified woman.

The known missing:

Tillie Loar, Dexter Sowen, Mary Johnson, Orville Wise.

No fire followed the explosion but choking ammonia fumes spread through the wreckage gassing the trapped victims

A force of 35 girls was employed on the fifth floor. Virtually all of them were believed to have left the building before it was torn apart.

The debris was piled to about the height of the third storey. Rescue workers estimated it might take two days to extricate the bodies of those caught on the ground floor.

Walter Kline, a foreman in the sausage making department, was rescued alive from under three tons of debris and taken to a hospital. Jacks were used to lift the debris high enough from his body for workers to reach him.

A railroad switch engine was pressed into service to pull away heavy timbers and blocks of debris. Other cables attached to movable parts of the building were hauled at by squads of men numbering to 150.

PLUNGES SEVEN FLIGHTS TO HIS DEATH, VANCOUVER

VANCOUVER, May 8.—Fred Dunn, former proprietor of a taxi-cab business, plunged seven storeys to his death late this afternoon. He fell from the ninth storey of a downtown building, crashing into a skylight in the second floor. Death was instantaneous.

OVER HUNDRED HOMELESS IN FIRES OF N. S.

30 Dwellings Prey to Forest Fires on Mersey River

HALIFAX, N. S., May 8—(CP)—The menace of forest fire held unremitting threat over Nova Scotia today. As towns and societies throughout the province rallied to the relief of 129 persons left homeless by the flames that destroyed 30 dwellings on the Mersey river yesterday. New outbreaks occurred in a score of districts, but centered mainly in the counties of Quefs and Shelburne, where yesterday's fires took heaviest toll.

Action to save the destruction of timberlands, and avert possible disaster to communities was taken by the government today, when a proclamation coming into effect on Saturday, closing the forest for one month, except by permit in cases of necessity, was announced by the Attorney-General Hon. M. L. Hall, who is also minister of lands and forests.

Rumors that a number of persons had lost their lives in the blaze at Milton yesterday were refuted when a careful check revealed that all persons living in the river settlements, through which the flame cut its destructive path, were accounted for. The fire, however, brought under control late last night, was again blazing in several woodland sections today.

Property damage in the Milton-Brooklyn district, where the flames raged yesterday, was estimated at $250,000 today. The fire destroyed 30 homes and seven other buildings as well as valuable timber limits.

Sandy Cove and Great hill, where 20 farm houses with out-buildings were razed, suffered with adjacent buildings at Moose hill, and two at Mill village were also burned to the ground.

Shelburne was also menaced by flames before falling winds brought at least temporary relief early this morning. Hundreds of men brought the fire to a halt within two miles of the town boundaries. Dry country furnishes good fuel for the flames, and many acres of valuable timber were ruined between Jordan Falls and Shelburne.

BAN PARROTS COMING INTO PROVINCE

VANCOUVER, May 8—An embargo on parrots imported into British Columbia will be placed by the Dominion government, according to Dr. H. E. Young, provincial health officer.

PROGS SUBMIT A SUBSTITUTE TO THE BUDGET

Express Similiar Dissatisfaction to the Conservatives

WOULD RAISE MORE BY INCOME TAXES

Hon. H. H. Stevens Attacks countervailing Duties; Hepburn Defends

OTTAWA, Ont., May 8.—(By the Canadian Press) — From the Progressive group a sub-amendment to the budget was introduced into the debate today. W. R. Fansher, Progressive member for Last Moutain, Sask., was the sponsor of this new expression of dissatisfaction with the government's fiscal proposals. His amendment was identical with that of the Conservatives in its opening declaration that "This house welcomes and approves of every measure that will afford to Canadian agriculture, industry and labor and equal opportunity and fair competition in the development of the rich and varied natural resources of the Dominion."

After such a general statement, however, the amendment went on to express regret that the increase in the iron and steel schedules would mean enhanced costs, and to declare that there should be a more substantial reduction in duties under the British preference. It also declared that the regulation of a 50 per cent Empire content should be modified or abandoned, and that a much larger proportion of revenue should be raised via the income tax.

In earlier debate, Hon. H. H. Stevens, Conservative member for Centre Vancouver, asserted that there was little to commend in the government's countervailing duties. They applied only to 18 commodities. If the policy of countervailing duties was a good one, why not apply it to the tariff as a whole?

The policy of the government with regard to the United States reminded him of "a small boy looking round the corner at the town bully and sticking out his tongue at him."

M. F. Hepburn, Liberal member for West Elgin, who followed Mr. Stevens, asserted that if Canada had disposed of her wheat crop last year, the minister of finance would have been able to report a visible favorable trade balance of $112,000,000.

The budget, he felt, had operated to settle unrest in certain rural sections of the country.

NEW FROST PROOF STORAGE HOUSE IS PLANNED AT OYAMA

VERNON, B. C., May 8—British Columbia fruit shippers are building a 60 by 60 foot frost proof addition to their storage and packing house at Oyama. This storage will enable them to hold 20 cars in an area where young fruit trees are promising greater production year after year.

DENTISTS GATHER AT B. C. CAPITAL

VICTORIA, May 8—Acting for Mayor Herbert Anscomb, who is absent from the city, Alderman James Adam, today, extended a civic welcome to nearly 100 delegates to the annual convention of the British Columbia Dental association meeting from all over the province.

Discuss Session Length

OTTAWA, May 8—(CP)—A further conference with respect to the length of the session took place this evening between Prime Minister Mackenzie King and Hon. R. B. Bennett, opposition leaders. It is understood that the disposition still prevailing among parties in the house is to cooperate with a view to getting the business done as quickly as possible.

Tomorrow the house will turn from the budget to give a day to government orders and estimates. Some days ago Mr. Bennett's suggested the advisability of discussing the estimates at intervals, instead of permitting the budget to absorb the entire time until disposed of. It is understood now that the house will divide on the budget, but tomorrow is not considered a good day for a division. There are always a number of members who desire to go home over the week end, and they frequently take trains on Friday evening. Consequently the budget division will go over until next week.

HON. R. B. BENNETT

PREMIER KING

SHOLAPUR, INDIA, IS SCENE MORE BLOOD; OFFICERS PUZZLED

LONDON, May 9.—(Friday)—(AP)—Unofficial reports reaching here today say that yesterday's riot at Sholapur greatly exceeded any disturbance since the beginning of the civil disobedience campaign.

One despatch said three policemen were murdered and that their bodies then were soaked in kerosene and burned on a street.

Five others were reported missing, probably murdered, and several more were injured.

The Daily News learned that civilian authorities had all but lost control and were anxiously awaiting arrival of troops.

Reports of casualties among the rioters differed greatly, the highest placing the number of killed at 25 and those injured at 100.

HOPE WANING

BOMBAY, May 8.—(AP)— Hope of an early end of difficulties with the cohorts of civil disobedience went down in blood and ashes tonight while cavalry forces rode upon Sholapur where 27 men were killed during the strike that lasted all day long.

Night fall did not bring quiet to the scene of the most severe clash since the interment of Mahatma Gandhi signalled the seeming end of passive resistance.

With its lists of dead, and probably more than 100 wounded, Sholapur this evening sent out calls for troops and more troops. It was evident that a stubborn encounter still was in progress.

EUROPEANS EVACUATE

Thirteen European women and children tonight had been evacuated from the city. They were removed to a point of safety said to be Poona, where earlier in the day, it had been reported and denied that the Mahatma had been spirited

(Continued on Page 10)

Europeans Are Not Safe in India Declare People Upon Arrival in London

LONDON, May 8—(Canadian Press Cable)—Passengers on a liner from Bombay, who reached London today, were besieged by reporters and questioned eagerly concerning the actual position of Anglo-Indians and Europeans in India during the present disturbances." It is not safe for Europeans there." Flatly declared. Wilkinson, manager of a Bombay Cotton Mill, adding, "affairs are in a most disturbed state and there is going to be serious troubel, as there is general ill-feeling towards Europeans by natives."

Wilkinson himself had some anxious moments, as when he learned that hundreds of excited natives were demonstrating outside his mill. "Taking my revolver I got through the gesticulating crowd and managed to get safely inside he mill. "He said. "Armored cars arrived and restored peace, but the atmosphere was not healthy until armed troops were placed inside and outside the mill."

....Other passengers recounted an incident of a white man on his way to business being surrounded by hostile crowds of natives and being forced to return. Seven motor cars with European passengers had been stopped and turned back at the same time.

Former Employee of the Lumber Concern There Is Held Upon Robbery Charge

PHILIPPINES SCENE OF CLASHES, RIOTS

MANILA, May 8—The Philippine constabulary clashed tonight with outlaws in the island of Mindanao in the most severe fighting in many months. One constallary officer and three privates were killed and three officers and 15 privates were wounded. The fighting continued in the mountainous Kawayan district.

FROST DAMAGE EXTENSIVE IN THE OKANAGAN

Tomato Plants Killed; Effect of Frost on Fruit Uncertain

VERNON, B. C., May 8—Damage done to fruit and vegetable crops by several degrees of frost late Wednesday night and early Thursday morning, cannot yet be estimated. The government thermometer at the cold stream recorded five degrees. A government instrument in a favored location in Vernon recorded 2½ degrees. Tomatoes which were set out are gone. On the south Vernon benches the Japanese kept smudge fires burning all night. Only a comparatively small acreage there had been set out and little damage is reported. In the Swan lake area Sing Lee Lung, boss Chinaman, reports 80 per cent damage. Plants set out in the cold-stream also were destroyed.

The effect on the fruit trees is uncertain. Some places report heavy damage; other places do not fear the outcome. Probably the real result will not be known until after the June crop. Kelowna reports frost in pockets same as Vernon with unknown results to fruits. Tomatoes set were totally destroyed. Kamloops tomatoes were destroyed. The effect on fruit trees is unknown as the bloom is pretty well over and injury does not show so readily. Penticton and Keremeos areas suffered six to eight degrees frost on Tuesday night.

STEVENS URGES PREFERENCE BUT NOT ONE-SIDED

Says British Empire Could Easily Absorb Canada's Metal Output

VANCOUVER, May 8—Canada was entitled to concession in return, said Hon. H. H. Stevens, (Cons. Vancouver centre) in the budget debate today, referring to the minister's statement that he was reducing duties on goods from the motherland "without any bargain." There was no harm in asking the mother country for two-side Imperial preference.

"Eighty-two per cent of copper concentrates and ores of Canada are being shipped to the United States," commented Mr. Stevens. "This copper is worked on by American workmen. "I think we should be able to do something about this," he supplemented.

Great Britain requires great quantities of copper.

The same situation, Mr. Stevens amplified, exists in regard to lead.

Nothing could be done that would help Canada more than "remotizing" of silver at the next Imperial conference. Canada had an immense supply of silver.

Ninety-four per cent of Britain's annual import of 550,000,000 cubic feet of lumber came from countries other than the British Empire, contended the speaker. Canada was entitled to a larger share in this market.

VANCOUVER, May 8—Officers of the Automobile club of British Columbia will leave here Sunday on a tour of inspection of the interior branches. The party will include D. E. McKenzie, president; A. E. Craddock, manager, L. Wood, field secretary and Roland Kurtz, insurance manager.

The itenerary included Greenwood and Grand Forks May 7, Rossland and Nelson May 16, motor trip to Slocan or Kaslo May 19, Nelson, Trail Kuskanook, May 21, Creston and Cranbrook May 23.

Watowski, Former Employee, Snatched $10,000 From Miss Edna McPhee, Company Stenographer; Caught by Yard Foreman

WAS HIDING IN SAWDUST PILE, APPARENTLY AWAITING DUSK

Accused Has Family in Lumberton; Payroll Intact; Lodged in Jail at Cranbrook Where Charges Will Be Preferred; Free an Hour

CRANBROOK, B C May 8—An hour after a $10,000 payroll of the B C Spruce Mills had been snatched from the hands of Miss Edna McPhee, company stenographer, as she was entering the company store at Lumberton, eight miles southwest of here, at 2:15 this afternoon, Mike Watowski, a former employee of the company, was found almost buried in a pile of sawdust where apparently he had intended to remain till after dark. The payroll was in his possession intact.

Watowski is in the city jail here awaiting preliminary hearing.

KNEW THE ROPES

Acquainted with the company's custom of bringing money in to Lumberton to cash the checks of employees, the thief had apparently been awaiting for the stenographer to make an appearance with the bundle of money. The money had arrived by parcel post from the Imperial bank here and Miss McPhee had called for it. Just as she was about to enter the company store, the thief suddenly appeared, knocked her down, grabbed the parcel of money and fled before anything could be done to stop him.

Within an hour Watowski was discovered in the sawdust pile by Yard Foreman Andrews, who ..covered him with a gun and marched him to the company's office. Provincial Police Constable Kirkup took him into custody.

Watowski, a former employee of the company, in which way it is presumed he became acquainted with the company's custom of bringing in money on pay-day, had been absent for sometime, his whereabouts being unknown.

He has a wife and two children at Lumberton.

THE WEATHER

Forecast, Nelson and vicinity — Continued fine, with frost at night.

	Min.	Max.
NELSON	30	69
Trail	45	70
Victoria	41	55
Vancouver	45	64
Kamloops	32	64
Estevan Point	38	56
Barkerville	30	64
Prince Rupert	34	56
Atlin	24	44
Dawson	26	50
Seattle	40	62
Portland	34	68
San Francisco	48	62
Spokane	40	68
Penticton	29	52
Grand Forks	32	70
Cranbrook	24	65
Calgary	32	52
Edmonton	32	52
Swift Current	34	44
Prince Albert	40	50
Qu'Appelle	32	36
Winnipeg	38	54

VANCOUVER, May 8.— Martin Zikov, the "Russian Lion," took two out of three falls from Nick Val, Texan grappler, in the main bout on tonight's wrestling program here.

VERNON DISTRICT FACES PROBABLE WATER SHORTAGE

VERNON, B. C., May 8—Vernon irrigation trustees at a meeting on Tuesday night received reports from Manager Dewolf regarding water storage which were most disappointing. It was decided that shortage rates should be applied as from the comment of the irrigatible acreage. Water in Aberdeen lake on May 1 represented only 728 acre feet. About a three weeks supply is all the water there. The drainage area was free of snow. The area served from Aberdeen lake and Jones creek is 76,000 acres which with the water presently in sight cannot have more than one quarter of an acre foot per acre.

The King Edward lake supply placed at 375 acre feet would supply nine tenths of an acre foot over the area served by the King Edward ditch.

TORONTO, May 8.—The Toronto Globe today publishes the following despatch from its Ottawa correspondent:

IS TIME FOR ACTION

Unemployment Insurance Or Federal Aid Necessary in Case of B. C. States Premier Tolmie

VICTORIA, May 8—The time has come when Canada must grapple with the overshadowing problem of unemployment on a systematic permanent basis, and the situation can not be allowed to drift in future as it has in the past, Premier S. F. Tolmie declared today. After he and his cabinet had conferred at length with a delegation from Vancouver city council.

When the council representatives asked provincial aid in coping with unemployment next winter, the premier promised most careful consideration. He announced that a committee of his cabinet had been formed to study the advisability of introducing a system of unemployment insurance. He also stated that the provincial government would make an immediate appeal to the federal government for assistance in handling the situation.

"The whole situation of unemployment must be cleared up, and not allowed to drift, as it has drifted," the premier asserted. "We feel that it is largely a federal matter, and that British Columbia under present arrangements is always going to suffer, as California has done, because so many men from other provinces are attracted here by the benefits of our climate. We are therefore entitled to federal assistance, and I think the present is an opportune time to take matters up with the federal authorities. They may be more susceptible now than they were a short time ago.

"We shall take the matter up with them and will confer with your council from time to time, and try to devise some means of dealing with the situation during the coming winter."

SHUFFLE IN CABINET

Many Changes.. Contemplated in Labor Cabinet, England, Says The Evening News Of London

LONDON, May 8. — (By George Hambleton, Canadian Press staff correspondent) — There will shortly be a reshuffling of the Labor cabinet, and changes will be made which, it is asserted, will strengthen the government's personnel, according to the political correspondent of the Evening News.

The appointment will likely be announced shortly of the Rt. Hon. Vernon Hartshorn, who was postmaster-general in the Labor ministry of 1924, to the secretaryship of Dominion affairs. Lord Passfield's retirement from the post is expected soon, adds the correspondent.

Mr. Hartshorn was a member of the Simon Indian reforms commission.

The Evening News continues its prognostications by saying the Rt. Hon. Noel Buxton, minister of agriculture, will in all probability go to the house of lords shortly. Sir Oswald Mosley is mentioned as a possible successor.

Sir Oswald is also mentioned, says the News, as minister of mines, to succeed Ben Turner, who is said by the newspaper to be vacating the post for reasons of health.

This office, however, is of less importance than the ministry of agriculture. The News goes on to say a second possibility for the ministry of mines is Major C. R. Attee, who was also a member of the Indian reforms commission. The correspondent learns the premier is also contemplating other changes in which the Rt. Hon. J. H. Thomas may be involved.

(H)

Hume Hotel

Rooms With Running Water
Private Baths Ensuite

GEO. BENWELL, Prop.
Nelson, B. C.

HUME—J. P. Devlin, R. Crowe Swords, C. N. Feyler, W. Thompson, A. D. Hornell, Toronto; C. H. Craw-Spokane; B. Du Chatelet, Victoria; W. Johnstone, New Denver, F. Lewis, Rossland; H. Dore, G. Lewers, H. Witt, Kelowna; G. A. Gordon, Silverton; D. Greenwood, Kaslo; B Sharp, Bayonne; E. W. Bunston, J MacDonald, G. Huxtable, R. McLean E. Clark, Vancouver; D. McKenzie A. Grant, A. Balmer, Calgary; J Cockson, E. Jamieson, J. A. Stewart Nelson; W. Carlson, Winnipeg.

Where the Guest Is King

THE SAVOY

NELSON'S NEWEST AND FINEST HOTEL
MANY ROOMS WITH PRIVATE
BATHS OR SHOWERS

J. A. KERR, Prop.

SAVOY—Mrs. W. Hewary, R. Detta, A Detta, Slocan City; Mr. and Mrs. R. V. Neily, Mr. and Mrs. J. H. Lenagen, Reno; Mr. and Mrs. J. Barfoot, W J. Lowerie, Mr. and Mrs. S. Sharp, S. Pearson, E. R. Hall, Vancouver; W. Miller, New Denver; Mrs. A. M. Wenemans, Silverton; Mrs. G. G. Fair, Salmo; G. Gordon, Calgary; W. E Evans, Baltimore; C. B. Marshall, Cranbrook; W. G. Stenason, Winnipeg; Miss M. Seifert, Waneta; W. Ramsay, A. J. Lee, Nelson.

Queen's Hotel
The Center of Convenience
Hot and cold water in every room
Steam Heated
A. Lapointe, Prop.

QUEENS—F. Dorey, Westley; A. Muir, Vancouver; E Carlson, Grand Forks; J Hourks, O. Johnson, W. Johnson, V. Blomgren, Spokane; D. Miller, New Denver; J Deswisin, Cranbrook; R. Yuill, Crawford Bay; J. E. Hadigate, M. Grimes, Kimberley; K. Karlson, Procter.

New Grand Hotel
A Modern Brick Building
616 Vernon St., Nelson, B. C.
Hot and Cold Water and Telephone in all Rooms. Steam Heated Throughout
Rooms by Weekly Rate or by the month
P. L. KAPAK, Prop.
European Plan

NEW GRAND—H. Slater, W. Ramsay, Trail; T. Anderson, T. O. Lind, A. Aim, Procter; E Kerr, Macklsons; M. Vorsbock, J. Sulick, Reno Mine; S. Brown, Nelson; Mrs. Minton, Calgary; A. Harrsi, Boswell; Mr. and Mrs. N. Parkinson, Kimberley.

Madden Hotel
D. A. McDONALD
Steam Heated Rooms by the Day, Week or Month
Every consideration shown to guests
Cor. Baker and Ward Sts.
Nelson

MADDEN—C. Jorjeuson, G. Marshall, W. McCallum, I. Cron, Marcus; S. Guerich, Vancouver; F. Flyk, E. Gaskell, Procter; R. McGanley, Castlegar.

DOUGLAS HOTEL
Rooms and Baths
E. L. and A. GROUTAGE, Props.
Steam Heated Throughout — Hot and Cold Water
Box 608 — Phone 263
TRAIL, B. C.

Occidental Hotel
The Home of Plenty
705 Vernon St. Phone 537L
H. WASSICK
Fifty Rooms of Solid Comfort
Headquarters for Loggers and Miners

The Standard Cafe
320 Baker Street, Nelson, B. C.
OPEN DAY AND NIGHT
11:30 to 2:30 Special Lunch 35c
5:30 to 8 p.m. Supper 35c
Phone 154

HOTEL ARLINGTON
Centrally Located
Trail, B. C.
A. P. LEVESQUE, Prop.

ANGLO-EGYPTIAN PARLEY FAILURE

LONDON, May 8.—Anglo-Egyptian negotiations for a treaty collapsed this morning and the Egyptian delegation is returning home.

Keep the record Clean.. .. pay by the 10th or as agreed.

C. G. C. Ltd.
Special Round Trip
Nelson To Trail
Sunday Rate $2.50
Bus Leaves Nelson
9:45 A. M. And 6 P.M.
Sunday

Society

This column is conducted by Miss Helen Murphy. All news of a social nature, including receptions, private entertainments, personal items, marriages, etc., will appear in this column. Telephone Miss Murphy at her home, Kerr apartments.

Mr. and Mrs. G. Johnston, Kootenay street, returned to the city Wednesday night after spending the winter months in Vancouver the guests of Mr. and Mrs. Arthur Lakes.

• • •

R. B. Dimock of New Denver was a city visitor yesterday.

• • •

Mrs Lesson of Blewett was a town shopper yesterday.

• • •

Mr. and Mrs. L. Stout of Spokane have been spending a few days in the city.

• • •

W Elletson of Rossland arrived in the city last night leaving this morning for Calgary, Alta.

• • •

E. Runt of Salmo was a visitor in town yesterday.

• • •

The Score Bridge club met yesterday afternoon at the home of Mrs. James Davidson, Terrace apartments. Apple blossoms were used as decoration throughout the rooms. Those assisting at the tea hour were Mrs. James Notman and Mrs. George Fleury. The players were Mrs. E. Gammon, Mrs W. Thurman, Mrs. R. D. Hall, Mrs. J. Ramsay, Mrs. W. Taylor, Mrs. C Sedgewick, Mrs. R. A Brown, Mrs. J. Notman, Mrs. C. A. Larson, Mrs. G Fleury, Mrs. A. Weightman, Mrs. L. Choquette and Mrs. F. Wilson.

• • •

Mr. and Mrs. R. D. Hall have as their guest for the week-end Miss Gertrude Rutledge of Trail.

• • •

Mr. and Mrs. C Campbell of Nakusp were city shoppers yesterday.

• • •

J Tatterie of Revelstoke was a visitor in town yesterday.

• • •

Mrs. Summerville of South Slocan spent yesterday in the city shopping.

• • •

Mrs. C. Allen of Boswell was in the city shopping on Wednesday.

• • •

J. McLeod of Edgewood was in town yesterday.

• • •

R. A. Butler of San Francisco is spending a few days in the city.

• • •

Mrs. J. Turner, Edgewood avenue, motored yesterday to Willow Point to attend the Women's Institute meeting at which she gave a demonstration in dressmaking.

• • •

Robert Fleming of Vancouver who has been the guest of his parents, Mr. and Mrs. G. Fleming has left for Calgary, Alberta.

• • •

A. J. Watson of Kootenay Bay was in town yesterday.

• • •

Mrs. T. McNeish of Slocan City motored to town yesterday and spent the day shopping.

• • •

The ladies auxiliary of the Nelson Golf and Country club held their first luncheon of the season yesterday under the convenorship of Mrs Pete Townsend. Profusions of spring flowers were used throughout the club house. The ladies present were Mrs. J. Gibson, Mrs. Alex Leith, Mrs. W. M Cunliffe, Mrs Peters, Mrs E E L Dewdney, Mrs J Ivan McKay, Mrs Paul Lincoln, Mrs A. McCulloch, Mrs. W. Waldie, Mrs. G Spencer Godfrey, Mrs C D Blackwood, Mrs. H D Benson, Mrs. E. C. Wragge, Mrs. W. Bennett, of South Slocan, Mrs. J. Cartmel, Mrs. A. D. MacLeod, Mrs. C W Appleyard, Mrs James O'Shea, Mrs. L. V. Rogers, Mrs. J Bunyan, Mrs. H Rosling, Mrs. F. C. Whitehouse, Mrs. H. Lake, Mrs. M. Richmond, Mrs. P. Townsend, Mrs. W. Grove, Mrs. G. Davis, Mrs W V P Clery, and Mrs W A. Nisbet

• • •

A. Crebert of Cranbrook spent Wednesday in town.

• • •

J. Erickson motored in from Metaline Falls on Wednesday and is spending a few days in the city.

• • •

Mr. and Mrs. S. Francis of Crawford Bay were Nelson shoppers yesterday.

• • •

Mrs. W. Hendricks of Kaslo was a city shopper yesterday.

• • •

Mr. and Mrs K Soles of Balfour spent yesterday shopping in the city.

• • •

H A. Laws was a town visitor Thursday.

• • •

Mrs. Palmer Rutledge and Mrs. Angus of Trail are spending a few days in the city guests of Mrs. Rutledge's parents, Mr. and Mrs. C. G. Simpson, Baker street.

• • •

Paul Hunden, Observatory street, has left for Portland, where he will attend the plumbers convention.

• • •

Mr. and Mrs C Sharpe, Bonnington, were city visitors yesterday

• • •

Mrs. G. Percival, Rosebery, was a Nelson shopper yesterday.

• • •

Mr. and Mrs. J. Turner, Edgewood avenue, have returned from Slocan City.

• • •

W. Rizzick of Kellog was in town yesterday.

• • •

Mrs. F. Kunst, who has been a patient in the Kootenay Lake General hospital for the past two weeks has left for her home in Roswell.

• • •

Mrs. J. Corner of South Slocan was a city shopper yesterday.

• • •

Mr. and Mrs. W. A. Serres of Harrop were Nelson visitors yesterday.

• • •

W. Reid of Spokane has been spending a few days in town.

• • •

Mrs. H. H. Pitts, Mrs. H. Thorpe, Mrs. A. Jeffs, Mrs. Charles Sindell, motored to Willow Point yesterday to attend the Women's Institute meeting.

• • •

Joseph Riley of Bonnington motored to town yesterday.

• • •

Mrs. Wadds of Crawford Bay spent yesterday in the city shopping

• • •

Mr. and Mrs. F. W. Winton of Vancouver have taken up residence in the Kerr apartments.

• • •

F. H. Russell of South Slocan was a visitor in town yesterday.

• • •

Mrs. Cathers, Annable block, has as her guest her aunt, Mrs. Lester of Washington.

• • •

Mrs. W. T. Choate and Mrs. M. Gibbs returned last night from Cranbrook, where they attended the presbytery of the Presbyterian church.

For IMPURE BLOOD take DODD'S KIDNEY PILLS

Old Dutch Says

"It is a recognized fact that perfect cleanliness is essential to the preservation of health. I bring comfort and satisfaction to millions of housewives because I keep their homes spick and span and protect their family with Healthful Cleanliness."

For greater economy Old Dutch is unequalled. No cleaning preparation does so much as Old Dutch and none can do it so well.

Made in Canada

Old Dutch Cleanser
Chases Dirt

C. G. C. Ltd.
TRAIL
Two Trips Daily
Lv. Nelson 9:45 a.m. and 3:00 p.m.
Lv. Trail 12:30 p.m. and 6:00 p.m.
SUNDAY
Lv. Nelson 9:45 a.m. and 6:00 p.m.
Lv. Trail 12:30 p.m. and 8:30 p.m
Connects at Trail with Bus to Rossland

If You Know Us
You know the Values we give in Popular Priced Men's and Boys' Wear—
IF WE ARE STRANGERS
For the sake of your pocketbook let's get acquainted.
MAGLIO BLOCK
MENS WEAR
CHARLES MORRIS LTD
BOYS WEAR
BAKER STREET
JUST OUTSIDE THE HIGH RENT DISTRICT

The Royal Cafe
CLASSIC RESTURANT
Refinement and Delicacy Prevail
OPEN DAY AND NIGHT
Special Dinner 11:30 to 2:30 35c
Supper 5:30 to 8 .....35c
We specialize in Chop Suey and Noodles
Phone 182

PILES I guarantee, in writing, to cure your piles or refund the fee. Nurse in attendance for women. Write for free booklet. Frank Rose, M. D., rectal specialists, 404 Ziegler Building, Howard and Riverside, Spokane

Head Colds
Vapors inhaled quickly clear head
VICKS VAPORUB
OVER 21 MILLION JARS USED YEARLY

MORE THAN 500 FROM TRAIL FOR FESTIVAL TODAY

Some 250 Will Compete; 300 Spectators Will Make Trip

TRAIL, B. C., May 8—Arrangements had been completed today for handling the large number of entrants as well as the visitors from Trail who will take part in and attend the Kootenay Musical festival at Nelson tomorrow. It is estimated that 250 from Trail will take active part in the contests, while another 300 at the least will be in Nelson to enjoy the first event of its kind to be held in this district.

Transportation was one of the factors of organization which worried the local committee, but this morning both R. A. Stimmell, chairman of the committee, and William Ramsay, secretary, expressed pleasure at the ready response made by the public with the loan of cars to get the contestants to Nelson. Tomorrow morning 23 cars will be available to take the children over. The large party will congregate at Memorial hall. While one car will have to leave at 6:45 to arrive on time, the remainder will not leave until 9:30.

WELFARE ASSURED

The committee is leaving nothing undone which will assure the safety and welfare of the children in particular. They are being carefully chaperoned and in Nelson arrangements are being made to serve them two meals, one at noon and one at 5 o'clock before leaving at 5:30 for home. In their arrangements the members of the committee are being assisted by members of the Trail-Tadanac teaching staffs who are taking part in the festival.

Some private cars left for Nelson tonight with entrants and visitors. Saturday morning a special train is being run from Trail to Nelson, leaving at 7:45 and arriving at Nelson at 9:45. In every instance it is expected capacity loads will be carried.

SAYS DOUKHOBORS COMING TO B. C. BY THE CARLOAD

Tolmie Says Unable Say Exactly Why They Are

VICTORIA, May 8—Doukhobors of the prairies are coming into British Columbia "by the carload," Premier Tolmie informed the Vancouver city council delegation today during a discussion on the unemployment problem.

He declared that the province was saddled with the cost of handling Doukhobor outbreaks of last year whereas justly the Federal government should assist in this work, as it permitted the Doukhobors to come to the country.

"Why they are coming here I don't know exactly," the premier said. "Perhaps they think that in this climate they can parade in their own fashion earlier in the year than in a colder climate."

LEAGUE BALL TO START AT TRAIL

Colomobos and Tappers Meet In First Game Today

TRAIL, B. C., May 8.—City league baseball will get away to a start her today with Colombos and Tappers clashing in the first game.

There are three teams in the city league, the other being the Transportation.

ACCIDENT VICTIM BURIED, ROSSLAND

TRAIL, B. C., May 8—Funeral services were conducted this afternoon from St. George's church, Rossland for Joseph Harris, whose death occurred at Stony Creek Monday in the collapse of a bridge being torn down. Rev. N. D. B. Larmonth of Trail and Rev. D. S. Catchpole of Rossland officiated. Interment was made at Rossland.

Was Constipated, Bilious, Tired. Now Well, New Woman

"Was aways constipated, billous, tired, out of sorts. Since taking 'Fruit-a-tives' feel like new woman, perfect health. Constipation all gone." — Muriel McHendry, Montreal.

Hosts of men and women write years-old constipation and liver trouble ended overnight with "Fruit-a-tives" Billousness, indigestion, heartburn, gas vanish like magic. Kidney and bladder ills, pain in back fade away quick. Nerves quiet, sound sleep at once. Rheumatism, neuralgia, neuritis, sick headaches decamp in hurry. Complexion clears.

Ten of nature's greatest remedies combined in handy tablet. Marvelous discovery by famous Canadian doctor. Speedy results amaze all.

Quit being sick, tired, weak. Get "Fruit-a-tives" from druggist today.

RAIN ON PRAIRIE

SASKATOON, May 8.—Welcomed by farmers generally, rain and snow has been falling in many sections of northern and central Saskatchewan since early afternoon.

Blader Weakness Makes Life Misry!

Daily Annoyance, Troublesome Nights Wrecking Lives of Thousands
States Writer Who Tells What To Do For Quick Relief

Backaches, Headaches, Pains in feet and legs, Nervousness, Restlessness, frequent but scanty Urination with burning and pain, getting-up-nights—are some of the more troublesome signs that should have prompt attention before they reach a more serious stage!

No matter how stubborn your case may seem to be or how many medicines you have tried without results—don't think your condition is hopeless or the natural consequence of advancing years until you have tried the amazing value of Dr. Southworth's "URATABS."

On a strict guarantee of money back on first box purchased if you don to receive swift and satisfying relief any good druggist will supply you with "Uratabs" in sealed packages containing a ten days' supply. If they bring great relief inside of 48 hours and a wonderful improvement inside of ten days, you will be greatly pleased—if they do not help, they cost you nothing! Ask your druggist today.

Catarrhal Deafness and Head Noises

TELLS SAFE, SIMPLE WAY TO TREAT AND RELIEVE AT HOME

If you have Catarrh, catarrhal deafness or head noises caused by catarrh, or if phlegm drops in your throat and has caused catarrh of the stomach or bowels you will be glad to know that these distressing symptoms may be entirely overcome in many instances by the following treatment, which you can easily prepare in your own home at little cost. Secure from your druggist 1 ounce of Parmint (Double Strength). Take this home and add to it ¼ pint of hot water and a little granulated sugar; stir until dissolved. Take one tablespoonful four times a day. An improvement is sometimes noted after the first day's treatment. Breathing should become easy, while the distressing head noises, headaches, dullness, cloudy thinking, etc., should gradually disappear under the tonic action of the treatment. Loss of smell, taste, defective hearing and mucus dropping in the back of the throat are other symptoms which suggest the presence of catarrh and which may often be overcome by this efficacious treatment. It is said that nearly 90 per cent of all ear troubles are caused by catarrh and there must, therefore, be many people whose hearing may be restored by this simple, harmless, home treatment.

McCoy's Cod Liver Extract Tablets Fine for Thin Frail Kids

Children Love Them Because They Are Sugar Coated and as Easy to Take as Candy

It's your duty, Mother, to see that the frail, peaked, sickly youngster grows up to be strong in body, keen in mind and robust in health.

Extracted from the livers of the lowly codfish are the health weight and strength producing vitamines that are found in McCoy's Cod Liver Extract Tablets which are sold by pharmacists all over North and South America.

Doctors know about them and so do City Drug & Books and druggists everywhere and if your children need building up ask for these tablets today if you want to give your loved ones a good appetite and put pounds of good healthy flesh on their bones. But be sure and get McCoy's.

They are not expensive—60 tablets —65 cents, and if you are not pleased with the improvement after 30 days—your money back.

A very sickly child, age 9, gained 12 pounds in seven months and is strong and healthy.

One skinny woman gained 8 pounds in 24 days.

THE GUMPS—THE GOOSE HANGS HIGH

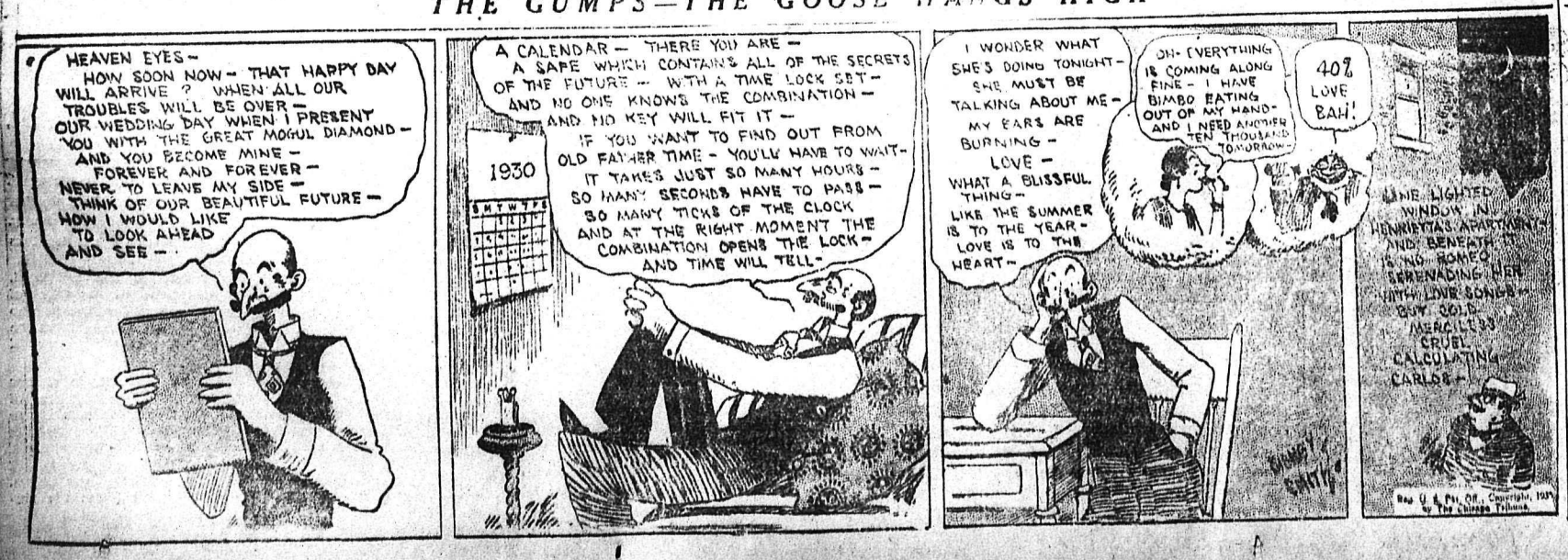

FOX'S
Specialty Shoppe
507 Ward Street
Rayon Dresses
Smart Printed Rayons.. All colors. Only $6.50
Coats TO CLEAR
All our coats must go.
20 PER CENT DISCOUNT
"FOX'S. Where You Always Buy for Less"

AIR ROUTE AND HIGHWAYS MAIN CRANBROOK AIMS

Associated Boards Asked to Urge Lake Link Completion

ASK GUARANTEE SOUTHERN AIR ROUTE

Propose Ask Americans to Improve Roads to Bonners Ferry

Communications by air and by highway comprise the matters that the Cranbrook board of trade considers are outstanding in its territory and that it is presenting to the Associated Boards of Trade of Eastern British Columbia, which holds its convention at Cranbrook next Wednesday and Thursday. It asks for completion of the Kootenay lake highway link by the province, and for assurance from the Dominion that the air mail will permanently follow the southern route, and proposes petitioning the state authorities concerned to recondition the connection between Kingsgate and Bonners' Ferry, Idaho.

LAKE LINK ESSENTIAL

On the Kootenay lake link, now under construction, the resolution submitted reads:

"Whereas, due to the lack of a continuous highway, and the inconvenience, delay and expense involved in ferrying from Kuskanook to Nelson, a large percentage of tourist traffic which would otherwise use the transprovincial highway—Crowsnest to Vancouver—has to be routed through the States; and

"Whereas this means a great loss of business and revenue to citizens and intermediate towns in southern British Columbia;

"Be it resolved that the Associated Boards of Trade of Eastern British Columbia petition the proper authorities for immediate completion of the Kootenay lake link of the Red Trail transprovincial highway, Crowsnest to Vancouver."

ROAD ON IDAHO SIDE

The resolution on the American road reads:

"Whereas the present condition of the Kingsgate Bonners Ferry road discourages the direct routing out tourist traffic through southern British Columbia; and

"Wheras this means a very appreciable loss of business to towns and cities leading directly to the aforementioned highway; and

"Whereas the chambers of commerce and automobile associations to the south of the line have encouraged us to believe that a petition presented by our board to the proper authorities would receive a sympathetic hearing;

"Be it resolved that we petition the proper authorities for the immediate reconstruction of the Kingsgate-Bonners Ferry highway."

AIR ROUTE

The air mail resolution is as follows:

"Whereas an air mail service is contemplated through British Columbia; and

"Whereas according to surveys and recommendations made, the southern route offers the greatest advantages; and

"Whereas the towns and cities along the southern route are prepared to go to a considerable expense and trouble in suitable preparation of airports and landing fields;

"Be it resolved that we petition the postal department to give us some assurance that the air mail service will be directed permanently over the southern route."

Shoe Repairs Watson Shoe Co. Ltd. does best and quickest work. Our new McKay stitcher, "the only one in the district," sews soles on all women's shoes. Prompt out-of-town service.

Gardens Ploughed

Now is the time to have your garden put in shape

We have an experienced ploughman.

WEST TRANSFER CO.

PHONE 33

This advertisement is not published or displayed by the LIQUOR CONTROL BOARD or by the Government of British Columbia.

PROSPECTIVE MOTHERS NEED OVALTINE

DOCTORS the world over strongly recommend Ovaltine, the delicious tonic food beverage, for those months when extra nourishment is so essential. It encourages a rich milk secretion and builds up the health of the mother.

Made by a scientific process from ripe barley malt, creamy milk from England's richest pastures, and fresh eggs, Ovaltine is easily digested, quickly assimilated—and especially rich in the natural food elements a prospective mother must have.

WARNING

Ovaltine's tremendous success has brought many imitations. For your own and baby's sake, do not be misguided. Ovaltine is a scientifically correct food—different from all other food beverages. It is recommended by doctors throughout the world.

OVALTINE

TONIC FOOD BEVERAGE

BUILDS UP BRAIN, NERVE AND BODY

At all good stores in 50c, 75c, $1.25 and special family-size $4.50 tins; also served hot or cold at soda fountains. 287

MUSIC FESTIVAL WILL BE OPENED BY THE MAYOR

Festival Adjudication Will Take Place in Eight Sessions

Following the official opening of the first Kootenay Musical Festival here this morning in the Opera house, by Mayor R. D. Barnes, competition and adjudication will commence directly in both the Opera house and Trinity United church. The competitors scheduled on the program will appear for their particular events at the time and place previously designated.

Today will see the majority of the junior events completed. This morning at Trinity church the elocution sections will be adjudicated while at the same time in the Opera house junior pianoforte competitions will be in progress. In the afternoon the pianoforte competitors will play at Trinity. At the Opera house the afternoon session will be given partially to junor choral competitions and some vocal solo and vocal duet work. The feature of the afternoon program at the Opera house will be the opening by the elementary orchestra from Trail public schools.

ONE SESSION FRIDAY NIGHT

This evening there will be only one session staged, and that, at the Opera house, where all the open or gold medal competitions will be adjudicated. These competitions include elocution, pianoforte, soprano and mixed quartets.

On Saturday morning, the second day of the Festival, two sessions will be in progress. At the Opera house the remaining gold medal or open vocal competitions are scheduled. These include bass, baritone, mezzo, contralto, and tenor solos. Young vocalist competitions for ages under 21 and 16 years will also take place at the Opera house at the morning session.

Saturday morning at Trinity will see the violin and string quartet competitions and the pianoforte sight reading competitions scheduled.

Saturday afternoon one session only will be heard, and that at the Opera house. Adult orchestra, choir, vocal and instrumental duet and quartet competitions will be adjudicated.

Saturday evening all gold medalists well be heard in a final concert.

EASTERN STATES SUFFER GREATLY, FOREST FLAMES

25,000 Acres in Three States Swept; All Available Help Called

BY CANADIAN PRESS

Breaking out again after the combined efforts of Massachusetts, New York and Connecticut fire fighters apparently had conquered it, the fire which since Sunday had swept the Taconic ridge, where the boundaries of the three state touch, had assumed serious proportions again last night.

New York state troopers in Taconic park were stopping motorists to press them into service and even schoolboys were enlisted in the fight against the encroaching flames, which were estimated to have swept over 25,000 acres in the three states.

In addition to this blaze, nine other serious fires were burning in Massachusetts and one in the northern Adironacks of New York state defied effort of fire fighters.

ILL AT FERNIE

FERNIE, B. C., May 8—Joseph Riley, taken ill at the King's hotel here, was conveyed by ambulance to the hospital on Monday.

RETURN, FERNIE

FERNIE, B. C., May 8.—Albert and Emil Aeilio, James Strachan and Miss Audrey Mills arrived home from Unversity of Edmonton this week.

OSHAWA MAN IS NEW DIRECTOR OF THE C. P. R.

MONTREAL, May 8—Robert Samuel McLaughlin, of Oshawa, Ont., was elected a director of the Canadian Pacific Railway company at the annual meeting held in the board room, Windsor station yesterday. Mr. McLaughlin, who is fifty-eight years of age, is a well-known figure in Canadian financial and industry, being president of General Motors of Canada, limited, vice-president of General Motors Corporation, New York, and a director of the Dominion bank.

Directors re-lected to the board included: Sir Charles Gordon, C.B.E., Ross H. McMaster, Right Hon. Reginald McKenna, James A. Richardson, and U. J. Blake Wilson.

LAPOINTE OFFERS BUDGET PRAISE

Liberal Concotion That Will Be Strengthened By Liberals He Says

WOODSTOCK, Ont., May 8.—(CP)—The need of a broad, national fiscal policy for Canada, not based on the exploitation of one particular section nor race, but aimed at the general advancement of the Dominion as a whole, was stressed here tonight by Hon. Ernest Lapointe, minister of justice. It was the first ministerial gun fired since Premier King announced there would be a general election this year.

Mr. Lapointe spoke at a complimentary banquet tendered by the joint Liberal associations of North and South Oxford to Hugh Allan and Thomas Cayley, the two sitting members

Defending the widening of the British preferential duties, which was the basis of the Dunning budget, Mr. Lapointe believed this policy would do more to foster Canada's trade than any other. It was a Liberal government that conceived and carried out that policy first, he told his audience, and it would be a Liberal government that strengthened and maintained it.

OLD TIMER IS LAID TO REST

Alex Long, Well Known Prospector is Buried: 35 Years a Resident Here

Funeral services were held for for Alex Long from Howell's funeral home Wednesday, Rev. W. C. Mawhinney officiating.

Alex Long who had been a resident of Nelson for over 35 years, died in Nelson Saturday after a stroke. He was well known throughout the district, having been an active mining man. Mr. Long operated Gold note, Nickel Chakko, Gold Lake and other mineral claims on Eagle Creek. He was born in Ontario and left there in 1883, resided in Montana and elsewhere before coming to Nelson 35 years ago. His brother Ben Long from Hall, Ontario, attended the funeral.

Pall-bearers were: Dan Johnson, P. George, Charles Kennedy, W. Beaton, Thomas Moran and L. Williams.

VISIT EASTPORT

EASTPORT, Idano, May 8.—J. Ramsay, C. P. R. auditor from Nelson and M. E. Olsen, S. I. auditor from Spokane were business visitors in town recently.

W. E. Miller, agent for the S. I. here is enjoying a three month's vacation. Mr. Miller is spending most of his time on one of his ranches.

Mr. and Mrs. E. Bellinger have arrived in town. Mr. Bellinger will fill in the spare position in the depot.

Mrs. H. T. Hannah left on Sunday for a weeks visit with friends in Spokane.

Mrs. A .C. Belling and daughter, Dorothty, were Bonners Ferry visitors recently. Dorothy was the Eastport representative in the spelling match held at Bonners on Friday and came third in the sixth grade spelling.

Mrs. Laura Harrison, American school teacher, attended the Spelling match on Friday. Mr. and Mrs. Miller accompanied Mrs. Harrison.

Other Bonners Ferry visitors during the week were: Spencer Lewis and son, Tom, A. C. Belling and Mr. and Mrs. E. Bellinger, Maurice Anderson, Kenneth Corbett and Barry McDonald.

Miss Helen Rodgerson of Port Hill is a visitor at the home of Mr. and Mrs. Raymond Thomeson.

Mrs. Bob Darling and granddaughter were Spokane visitors over the week end.

Mrs. W. B. Masacre and daughter Harriet were visitors in town between trains recently from Spokane.

AT BONNERS FERRY

KINGSGATE, B. C., May 8.—Vincent Rush left on Tuesday for Moose Jaw, Sask., after spending the past month visiting with his brother here.

Mrs. H. L. Cass and son Paul were business visitors in Bonners Ferry on Monday. Mr. Olsen drove them down by car.

FORECAST A DRY SEASON

CRESTON, B. C., May 8—The bloom on Saskatoon trees is exceptionally heavy this year and the weather wise have it that this is a sure sign of a dry season.

ANGRY MANAGER SUES DRAMATIST FRENCH COURTS

Author Fined For Not Delivering the Goods in Time

CHASED ELUSIVE MUSE EVERYWHERE

Judge Says Muse Must Be More Prompt in Future

PARIS, FRANCE, May 11—(By Josephine Hambleton, Canadian Press Staff Correspondent) — Precocious Spring in France is having it repercussions in Court.

The other day, it was the case of the reluctant Muse. An author had undertaken to deliver a play in three acts. "The Ceiled Lady", by a certain date. The manager of the theatre from which it was destined, exasperated by repeated delays, took proceedings against the dramatist. The unfortunate author in his defense, said he had sought inspiration on mountain and sea. But the Muse had eluded him. He had been waiting for spring.

The judge fined the author one franc and warned him that the Muse must be more prompt in future.

Today it is the turn of Spring in Court. Spring, it seems, is demoralizing both scholars and parents alike.

Windows of French schools, kept jealously shut in winter, are thrown open in spring with one accord. The sun, the calls of the birds, the fragrance of blooming hawthorn hedges, the sight of green fields, the echo of tempting brooks assail at once the eyes and ears of the scholars. The result has been an unusual outburst of truancy. All along the delicious mountain streams of the Cevennes, in the byways of Normandy, in Brittany and especially in the wooded hills of Gascony, once dear to the heart of D'Antagnan, boys are found wandering carefree, dirty and dishevelled, happily indifferent to all the vaunted culture of France.

Some communes look on with indulgent eye. Not so Senlis. This romantic retreat outside of Paris, rich in its mediaeval lore has tempted so many students to play l'ecole buissonniere that the schools are practically deserted. But Senlis has a conscientious commissioner of police. He summoned his men and delivered this ultimatum.

"Enforce strictly the law of truancy. Every child found loitering in field or road during school hours shall be apprehended and conducted back to school and the parents shall be summoned."

Almost every day you may see a gendarme conducting a youthful merrymaker to school by the ear. Thereupon the officer of order repairs to the domicile of the guilty to service notice on the parents. But there the commissioner meets his supreme disillusionment. He had thought he was reinforcing the authority of the parents. Too often, he finds they too are absent—following the primrose, paths of spring.

And the campaign has extended to those who take the stars as their roof and the highway as their path of adventure. Gypsies, people of travelling circuses and those less picturesque but numerous caravanseries, travelling merchants who sell everything from sabots to candle snuffers, are ordered to bring their children to school.

It is a motley mob that has come to grips with the French education system these days. All and sundry are warned against the vagabond voice of spring. Especially the parents.

CARNERA WILL MEET GODFREY PHILADELPHIA

Battle Set For June 23; Must Approve of Seconds First

PHILADELPHIA, May 8.—Primo Carnera, giant Italian, and George Godfrey, negro of Leiperville, the two big heavyweight fighters, will meet in the Phillies' ball park on Monday night, June 23.

Announcement of the match was made in behalf of Herman Taylor and Robert Gunnis, Philadelphia promoters, by Frank Wiener, chairman of the Pennsylvania state athletic commission.

Wiener stated that the seconds who will handle Carnera and Godfrey will have to be approved by him in order to insure against a repetition of the towel-tossing incident which occurred in Oakland, Cal., recently and resulted in the suspension of Carnera by the California and New York Athletic associations as well as the National Boxing association.

VISITS APPLEDALE

SLOCAN PARK, B. C., May 8.—Fred Cursons of Slocan Park attended the quarterly official board meeting of the United church which was held at Appledale on May 5.

Many women are taking out fishing licenses at Mauch Chunk, Pa.

Minnesota highways will soon bristle with sign posts marking historic spots.

GUEST AT SLOCAN CITY

SLOCAN CITY, B.C., May 8.—Miss L. Pelton of Montreal, field secretary for the Presbyterian church in Canada, who paid a visit here during the week-end, was the guest of Mr. and Mrs. D. McKay while in town.

Mr. and Mrs. T. McNeish, R. E. MacMillan, Mr. and Mrs. R. E. Warner, Mr. and Mrs. W. Clough, George Nichol, C. B. Tipping and Rev. T. W. Ruddell attended a meeting of Slocan City congregation of the United church and associate congregations of Perrys, Appledale, Passmore and Slocan Park at Appledale on Monday evening.

E. J. Leveque is spending a few days at his home here.

TRAIL THISTLES HERE ON SUNDAY FOR SOCCER TILT

To Meet Wolves Exhibition Game; Expect Big Crowd

Trail Thistles, leaders of the smelter city soccer league, will invade Nelson on Sunday to do battle with the Wolves senior team, it was announced last night by A. Wallach, football king.

The Thistles, a senior team of soccer stars, are expected to give a good account of themselves here. They are at the top of their league and reports from Trail have it that they more than deserve to be there.

The game will be the first of a series of exhibition game planned by Mr. Wallach for this season. Other games will see other Trail league teams as well as a South Slocan team in action on local grounds.

Mr. Wallach stated last night that he expected a good-sized crowd out for the game as a sort of endorsement of his plan of providing good, exhibition soccer games at a time when fans are able to attend.

The scene of the battle will be the recreation grounds.

YOUNG PEOPLE MAKE MERRY AT GOLDEN CITY

ROSSLAND, B. C., May 8.—As a result of the ticket selling contest recently held by the Young People's society of St. Andrew's United church in connection with the staging of their annual play, the losing side led by Clem Turner entertained the winning side captained by Gilbert Hunt, at a well appointed banquet.

At the close of the banquet, Gilbert Hunt, acting as toastmaster, gave the toast to the King, and then called upon Clem Turner to propose the toast to "Our Guests", which was responded to by Gilbert Hunt; the toast to "Our Society" was given by D. MacNaughton and responded to by Miss Josephine Roscorla.

"The Church", proposed by Miss Susie Urquhart was responded to by Miss Mary Rogers, and the toast to "Our Annual Play" was proposed by E. E. Perkins and responded to by Charles Daly.

Solos were given by Miss Mabel Wilkie and Miss Eleanor Erskine, a duet by Louis Freeman and Edward Daly and a comic song by Clem Turner.

Fifty eight sat down to the banquet.

Tomato is a gay new color for spring frocks.

VISIT AT CRESTON

CRESTON, B. C., May 8—Charles Robinson, who is with the C.N.R. dining car department at Calgary, is spending a few days at his improved ranch just east of town.

Miss Thelma Vance is home from Lumberton for a few days visit with her parents.

Mrs. H. H. Taylor and Mrs. M. J. Boyd have left for Cranbrook, where they represent St. Stephen's church, Creston, at the annual convention of the Presbyterian W.M.S. organizations of Kootenay-Boundary.

Mrs. R. M. Telford and her sister, Miss Marcella Sanford, are motor visitors to Spokane this week, leaving on Monday.

W. B. Martin, C.P.R. agent, is taking two weeks' vacation at present, and in his absence H. L. Robison of Kingsgate is in charge of the depot.

"SALADA" TEA

SAME FLAVOUR NOW SAME QUALITY

70c A LB.

BROWN LABEL

AT ALL GROCERY STORES

you'll

find that Kellogg's Corn Flakes are ideal for the children's supper. Wholesome. Easy to digest. Packed with flavor and crispness! Millions of mothers

prefer

crisp Kellogg's every day.

Kellogg's CORN FLAKES

★ Welcome for breakfast, lunch and dinner

Hudson's Bay Company. INCORPORATED 2ND MAY 1670

ANNIVERSARY SALE

260 YEARS IN CANADA

Commencing on Monday, May 12th, this store as usual will adopt Summer Closing hours, 5:30 P. M.

Saturday 9 P. M.; Wednesday 12:30 P. M.

ENGLISH PRINTED BEDSPREADS AT BARGAIN PRICES

Heavy quality Cotton Bedspreads. Effectively designed in shades of blue, orchid, rose or green. Guaranteed fast to color. These come in full sizes. Each $2.39

—Main Floor—H B C—

BOYS' REEFERS

Boys' Navy Serge and Chinchilla Reefer Coats. Gilt buttons. English make. All sizes. Regular $5.50. SALE PRICE $3.45

—Main Floor—H B C—

LADIES' WEAR

COATS—Made of Poiret Twill, Tricotine, and Gabardine. Fur trimmed. Back and side flares. Featuring high collars and capes. In shades of navy, grey and black. Sizes 16 to 42. Values up to $39.50. Reduced prices range from $22.50 to $35

One rack of figured and plain silk Dresses. Flared and pleated skirts. Large collars and deep cuffs. Shades include red, navy, monet blue, green and black. Size 16 to 20 years. Special values from $6.95 to $10.95

—Second Floor—H B C—

Nelson Daily News

Publication every morning except Sunday by The News Publishing Company, limited, Nelson, B. C.

Business letters should be addressed and checks and money orders made payable to The News Publishing Company, limited, and in no case to individual members of the staff.

Advertising rate cards and A. B. C. statements of circulation mailed on request, or may be seen at the office of any advertising agency recognized by the Canadian Daily Newspaper association.

SUBSCRIPTION RATES

By Mail (country), per month	$ .60
Per year	6.00
By mail (city), per year	13.00
Outside Canada, per month	.75
Per year	7.50
Delivered, per week	.25
Per year	13.00

Payable in advance

Member Audit Bureau of Circulation

FRIDAY, MAY 9, 1930

SUPPORT THE MUSICAL FESTIVAL

Kootenay's first musical festival will open in Nelson today. The festival deserves to be an outstanding success and those who have given so much of their time and energy to organizing the festival deserve the gratitude of the district.

A musical festival is a good thing in itself. It is chiefly beneficial to the young who through the competitions have an opportunity of learning much about music that they could learn in no other way. The fact that the festival is to be held annually will encourage interest in music generally as the competitors have to spend months in practising for the contests.

From a purely material viewpoint the festival should prove a very valuable asset to the various cities in which it will be held. Attendance of competitors and others interested will be large, which will mean good business for the merchants and others who do business with visitors.

Tickets are being sold by members of the committee, by school pupils and others. It should be regarded as a community duty not only to buy a ticket but to attend, and it is to be hoped that seating capacity will be at a premium for all the public events.

THAT C.P.R. BRIDGE

Nelson board of trade enjoyed a lot of discussion yesterday concerning the action to be taken regarding the impediment to navigation, present or potential, or the C.P.R. bridge near Kootenay landing which has been constructed as part of the new through line from Procter to the landing.

The bridge is a temporary structure which when and if necessary is to be replaced by a permanent bridge of a type which would not interfere with navigation.

Nelson board of trade some weeks ago made a protest against any interference with navigation which might be caused by the bridge and appealed to Ottawa for aid.

Later the council of the board met and recommended that the original resolution be withdrawn providing that the C.P.R. would give guarantees that there would not be interference.

Yesterday at the full meeting of the board this recommendation was replaced by a resolution putting it up to the government to take whatever steps might be necessary to protect the interests of the public.

The Nelson board of trade has made it quite clear that its interest in the continued navagability of Kootenay waters at the point affected is not inspired by any desire to embarass the railway company. Relations between

Aunt Het

Nelson and the C.P.R. have been very friendly for many years and never more friendly than at the present time.

Nevertheless the board has a duty to perform in calling attention to any change in conditions which might adversely affect the general business, commercial and manufacturing industries of the district.

From the viewpoint of business the interests of the Kootenay district and of the C.P.R. are virtually indentical. If for example, lumbering operations were im-

MORE EDIT
GALLEY TWO

peded by the blocking of navigation at Kootenay landing the district would lose revenue and so would the C.P.R. because there would be less lumber or other material to haul.

The matter now rests with the Dominion government whose function it is to see that fairplay is done to all concerned, the railway, lumber and all other interests.

YES, BUT WHAT ABOUT OUR CANADIAN WORKERS?

Australia has raised its tariff, says a dispatch from London.

British manufacturers, the dispatch continues, are worried over this as it will close one of their markets, but they are "gratified at the reductions in the Canadian tariff which will make it easier for them to do business in Canada." They hope that "increased Canadian business will go far to offset losses in Australia."

This is very interesting, but if the British manufacturers take away trade from Canadian factories how will Canada be benefitted? The new Ottawa tariff looks like a better deal for the old country worker than for the Canadian worker.

The Lighter Side

WHEN WE FIX THE STREETS

Carbonate between Hendryx and Hall got attention yesterday morning. This is one of the worst streets in Nelson. When it is wet the clay either becomes so slippery that cars can get no traction, or so soft that they become mired.

So yesterday some work was done on it. A couple of truckloads of sand were carefully spread on the surface, sand to about the thickness of sugar on porridge, or about to the thickness of the sand used for putting on icy sidewalks in the winter.

"Why not use a salt shaker?" a school teacher with a touch of attic wit wanted to know. "Where's the provincial government rake?" another observer asked, referring to the far-famed garden rake so much in evidence on the highways. "But there isn't enough sand to rake" was the answer.

Of course, the sand doesn't fill up the ruts, it doesn't produce a surface, it doesn't strengthen the foundation and when the first rain comes it will disappear like snow on the desert's dusty face.

And we'll all side around or get fearfully and wonderfuly mired as before.

—o—

An Aberdonian in London proposed to an English friend that they ... your party. "We'll gang fifty-fifty", he said. "You see aboo. getting the whiskey, and I'll send oot the invitations."

—o—

A great philosopher has said, "The most utterly of all days is that in which you have not laughed."

—o—

We conclude with a word of advice to young salesmen: "When things are not going too smoothly, don't be discouraged. Even the little bees have to cell their honey."

—o—

Census returns are said to indicate that small villages are rapidly disappearing. And those which are left are now forming commercial clubs and trying to prove they are cities.

—o—

Mr. Newed (solicitously)—"And how do you get along with the butcher?"

Mrs. Newed—"Oh, splendidly. He's such a generous man. When I order a four-pound roast he always sends one weighing six or seven."

—o—

Little Brother—"What's etiquette?"

Slightly Bigger Brother—"It's saying, "No, thank you," when you want to say, "Yes!"

—o—

The brain and the digestion never do their best when working at the same time.

—o—

Which First?

"Above all," said the mistress to the new maid, "I want obedience and truthfulness."

"Yes, madam," replied the girl. "And if anybody calls when you are in, and you say you are out, which shall come first—obedience or truthfulness?"

—o—

Vicar: "How did you get that black eye, Mrs. Green?"

Lady: I'd rather not say, Sir. One who is very near and very dear to me done it."

—o—

John—"I was with a new girl last night."

Mike—"What's she like?"

John — "Everything. Beefsteak, potatoes, lobster salad, ice cream; everything."

—o—

A street car in Scotland ran wild the other day and injured 65 people. Maybe the trouble was caused by someone dropping a plugged nickel in the fare box.

Sometimes you don't see so much in a small town, but what you hear makes up for it.

—o—

There's No Fun in It

Now that non-shatterable glass is being made, it may yet be possible for folks who live in glass houses to throw stones.—Des Moines Tribune-Capital.

That Body of Yours

By JAMES BARTON, M. D.

At one time I had an ambition to get out a table that would show what the ideal weight should be for any height or age. At my disposal were tens of thousands physical examination charts.

Why was I unable to get out these tables?

Because of the different types of bodies. There is the tall slender, the tall heavy, the short slender, and the short heavy. There is the grey-hound type of physique of Dempsey, tall and lithe, and the powerful build of John L. Sullivan. These men were perfect speciments of their types and yet the weights according to height were much different.

And so when I am sometimes asked why I don not get out a "reducing diet" which could be followed safely daily and weekly, for a certain period of time, I feel that a diet for everybody cannot safely be advised. My reason for not doing so at the present time at least, is that every case is really a law unto itself.

Here is one individuel who is 40 pounds overweight and another 5 to 7 pounds over. In the cast of the former, if in good health, the plan would be very simple—cutting down on liquids and starches fully 50 per cent, and eating more meats, lettuce, celery, and so forth. In the case of the latter the 5 to 7 pounds extra weight is really an asset, because of a history of underweight in the family.

Further, by questioning your friends who have been on any of the diets—orange juise, 18 day diet, the Banting, Oertal, Ebstein and others—you will find that some have been greatly benefitted whilst others have had such a collapse that they may be years getting back their former vigor.

As you know, weight in the majority of cases comes at middle age or when the individual begins to do less physical work.

Added to this of course is the continued desire for food, and the ability to get any amount and any kind of food all through the year.

The reason that the 18 day diet has been effective in many healthy overweight individuals is because so much of meat and eggs is eaten daily that the tissues are kept in good repair. The reason that it has not always been sucessful is that some indivduals using the diet have to do considerable physical work, housework or other exercise and there is not enough starchy food to supply the necessary energy.

Now what is my suggestion?

That as the whole basis of these reducing diets is the cutting down on starches—bread, potatoes, pastries, and sugars— that you simply continue your regular meals, of the food you like, but eat one potato instead of two, one half slice of bread instead of two, spread your butter thin, drink half a cup of tea or water instead of a whole cup, and do with as little water as possible, eating your large meal at noon instead of in the evening.

FISHING GOOD AT CRESTON

CRESTON, B. C., May 8—All local streams, and Goat river in particular, were thronged wish anglers on Sunday, the trout fishing season opening at May 1 on local waters with 20,000 trout fry for Corn which is always closed until July 1. Some very fine catches are reported.

As in the last half dozen years the federal fishery inspector, C. H. Robinson, was here a few days ago with 20,000 trout fry for Corn creek; 25,000 fry for Meadow creek, at Kitchener, and a smaller quantity place in Goat river. Due to the persistent effort of the Rod and Gun club, which has been successful in keeping up with restocking work, fishing in the vicinity of Creston is about the best in years.

Efficient Housekeeping

By LAURA A. KIRKMAN

TOMORROW'S MENU

Breakfast
Oranges
Cereal
Griddlecakes Sirup
Coffee

Luncheon
Egg Salad
Jam Sandwiches
Caramel Tarts Cocoa

Dinner
Cream of Potato Soup
Fried Liver and Bacon
Succotash
Celo Slaw
Rhubarb Pie Coffee

READERS' PIES

Miss P.: "My Hot Water Pie Crust: Mix one-fourth cup of boiling water with one-half cup of lard, till fat is dissolved and creamy, then stir into it one and three-quarter cups of pastry flour previously sifted with one-fourth teaspoon of salt. Divide into equal halves, roll each half separately on a floured board, working in a little more flour if too moist, and use as an upper and under crust for the following:

Rhubarb Pie: Cut tender stalks of rhubarb into short lengths, pour boiling water over it and let stand ten minutes, then drain off water (this process draws out acid juice). Measure rhubarb and to every two cups of it add one cup of granulated sugar and one-half tablespoon of molasses. I use a big pan lined with the uncooked pastry, and four cups of the rhubarb. Sprinkle a little flour over rhubarb. Either use top crust cut in strips (to form lattice-work) or in a sheet. Bake in a hot oven at 500 degrees F., for 25 minutes."

Mrs. O's Butterscotch Pie: "Bring one and one-fourth cups of sweet milk to the boiling point. Dissolve in it one cup of brown sugar. Now beat two egg-yolks with two tablespoons of dry cornstarch powder, then add to this a little of the hot milk, before stirring it into the rest of the hot milk. Add one tablespoon of butter. Stir well and cook till thick. Pour into an under crust which has been baked previously and over the top spread a meringue made by beating two egg whites stiff with one-half cup of granulated sugar. Return pie to a slow oven for ten minutes, to brown top."

"Banana Meringue Pie: Stir together one whole egg and the yolk of one extra egg, one scant cup of sweet milk, pinch of salt, one cup of sugar sifted with two tablespoons of flour, and one banana well mashed. Bake in an under crust. Use one beaten egg white, sweetened, for meringue, I. D."

PIMPLES
Actually See Them Vanish
Pimples ended so quick by "Soothe-Salve" you can actually see them dry up. Many go overnight. Get "Soothe-Salve" from druggist today. Now skin beauty tomorrow morning.

C. G. C. Ltd.
NELSON — TO — SALMO
Motor Stage
Leaves Bus Terminal at 11:15 A.M.
Daily Except Sunday

OPENING THE OUTDOOR SEASON WITH NEW SUMMER FASHIONS

Half the fun of a game of golf, tennis, or other outdoor games is knowing one is smartly and appropriately dressed for the occasion. The right hat, coat, dress or suit may be chosen here—We have just received a new lot of hats, including summer Sport Felts, Ensembles; short and long Coats, with heavy satin Blouses to match. It will be doubly pleasant to choose from these newly-arrived fashions—*and such reasonable prices.*

OUR ANNUAL UMBRELLA DAYS
TODAY AND TOMORROW—9th and 10th.
We never duplicate these days at any time during the year.
5 GROUPS AT VERY SPECIAL PRICES
Plainly marked on each table.
About **250** to select from, including children's.

Regular prices to	$ 2.25	now	**$1.25**
Regular prices to	4.50	now	**2.95**
Regular prices to	6.95	now	**4.95**
Regular prices to	9.00	now	**5.95**
Regular prices to	15.50	now	**8.95**

SEE OUR WINDOWS
They tell the story
Lovely new merchandise displayed all over our store

Ramsden Bros.
Smart Shoppe for Smart Women

The New
Coeur d'Alene Hotel
Canada's Spokane Home

Are you one of the many people from Nelson and district who will attend the Nelson Board of Trade Excursion to Spokane on Monday?

If so, you will enjoy the hotel accommodation of the New Coeur D'Alene Hotel when you arrive in Spokane.

ROAD REPORT
Nelson to Spokane

Because of repairs in progress on Metaline Falls road, Automobile Club recommends route through Trail, Northport and Colville. This road is in good condition.

Harry F. Goetz
MGR. HOTEL COEUR D'ALENE

Don't Starve The Teeth

Teeth have to be built out of foods that are rich in phosphorus and calcium. Many children take into adult life teeth that are defective, unfit for the job that nature intended. Shredded Wheat with milk helps develop sound teeth, good muscles and good bones. It is rich in the bone-making salts. The crisp, crunchy shreds make chewing necessary and that develops healthy gums and good digestion.

SHREDDED WHEAT

WITH ALL THE BRAN OF THE WHOLE WHEAT

THE CANADIAN SHREDDED WHEAT COMPANY, LTD.

These Colourful floors will brighten your home

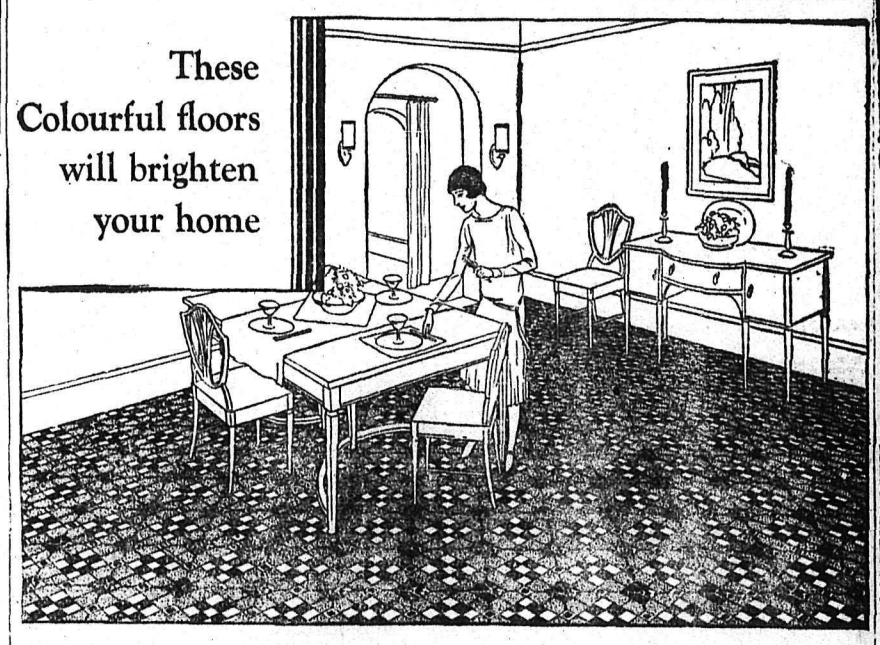

DOMINION INLAID LINOLEUM

"GOOD room planning", interior decorators say, "starts with the floor". The entire colour scheme is built around it. It suggests the furnishing motif.

Dominion Inlaid Linoleum affords unusual decorative scope. . . . in contrasting or harmonizing colours in the widest range of designs. There is something at once suitable and charming, for every room.

Dominion Inlaid Linoleum is permanent, easy to clean, moderate in cost. Its soft lustre Domolac Finish adds a pleasing mellow note usually achieved only after years of polishing.

Other Beautiful Dominion Floors

Dominion Printed Linoleum and Dominion Linoleum Rugs offer a wide choice of beautiful, long-wearing floors at very modest prices. Appropriate designs for every room.

At House Furnishing and Departmental Stores

Design illustrated is Dominion Inlaid Linoleum No. 7060, available in two different colourings.

Made in Canada by the makers of the famous Dominion Battleship Linoleum

Material Building
Let us figure your bills on Building Material. Coast Lumber a specialty
John Burns & Son

Grow Your Own Vegetables

Cut down your living expenses. You'll be astonished how easy it is to save time, labor, and money, and get bigger and better crops when you use

Planet Jr Garden Tools

This No. 16 Planet Jr is the highest type of Single Wheel Hoe made. Light, but strong, and can be used by man, woman or boy. Will do all the cultivation in your garden in the easiest, quickest and best way. Indestructible steel frame. Costs little and lasts a lifetime.

New 72-page Catalog (168 illustrations) free; describes over 50 different hand- and horse-tools. *Write postal for it.*

Starting with today we close each evening at 5:30 o'clock, except Wednesday and Saturday.

Nelson Hardware Co.
Wholesale and Retail Quality Hardware
Nelson B. C.

MARTA

Wear

Enna Jetticks

Before the advent of ENNA JETTICK SHOES you were forced, as you probably know to your sorrow, to pay expensive prices for shoes, especially if yours was an extra narrow or extra wide foot—provided you wanted perfect fitting.

We realize, perhaps more than you do, that only through correctly fitted shoes can you ever get true foot comfort, real shoe service and an attractive well-shod appearance.

That is why we have adopted as our specialty shoe the

ENNA JETTICK SHOE for WOMEN

$7.00 to $8.00

R. Andrew & Co

Leaders in Footfashion

ADJUDICATES AT MUSIC FESTIVAL

Mrs. Gertrude Huntley Green, of Victoria, world-famous pianiste, whose services have been retained here today and tomorrow at the first Kootenay Musical Festival.

VERNON FRUIT UNION TO ENLARGE STORAGE

VERNON, B. C., May 8—The Vernon Fruit union is having plans prepared for a $15,000 addition to the cold storage plant which when completed will provide additional storage for 40,000 to 50,000 boxes of apples. This will complete the occupation of the basement of the main building by cold storage.

SIWASH MINER IS BEING WORKED

VERNON, B. C., May 8—Work commenced this week on the Siwash Mines, limits property after having been shut down for a year. An avalanche of earth buried the monitors. They will be taken out and set lower.

WOMEN IN FAVOR OF HEALTH INSURANCE

VANCOUVER, May 8—Representatives of local women's council and delegates from labor organizations, unanimously favored state health insurance and maternity benefits as a means of decreasing the death rate of dangers of childbirth when they appeared before the provincial government's royal commission on state health insurance and maternity benefits here today.

Columbia Electric Ltd.

The Home of

Hot Point

Electrical Appliances

Gainaday and Easy Washing Machines

Frigidaire

Rogers and Marconi Radio

Phone 695

Nelson and Kimberley

Music Lovers

Attending the Musical Festival will find a complete stock of music and musical instruments at

Kootenay Music House

Near Bank of Montreal

Little John

J. H. CHAPMAN
Address: WARD STREET
PHONE 326
Next Opera House

We have now got a choice selection of good, clean

Used Furniture

Which we are offering at real

Bargain Prices

If you have anything for sale, turn it into cash We will buy and give you a fair price.

We pack, ship, move or store your household goods at moderate charges.

Sapp

Remember Mother MAY 11th

Lady's choice . . . every time . . . sweets, daintily boxed, and sent with oceans of love from YOU . . . a box of Sapp's Delicious Chocolates for Mothers' Day, May 11th, is the answer for gift giving.

Order early from

Order early from:

Poole Drug Co.	Nelson
Hunt Bros.	Trail
H. Cherrington	Rossland
Cranbrook Drug Co.	Cranbrook
Hintons Pharmacy	Fernie

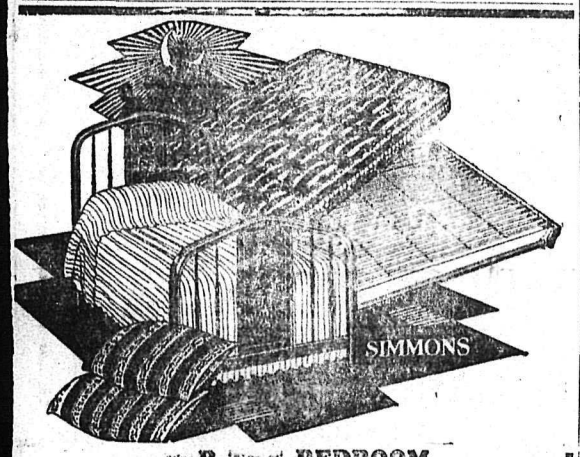

FOR THE BEDROOM

BEDS from	$12.00
See the CHATEAU BED at	25.00
SLUMBER KING SPRING	12.00
BEAUTYREST MATTRESS	42.50
The new DEEPSLEEP SPRING MATTRESS	25.00
FELT MATTRESSES from	9.75
COIL SPRINGS from	9.00

Standard Furniture Co.

Nelson, B. C.

Complete House Furnishers

For the BRIDE

THE decidedly pleasing choice is a piece of Sterling Silver of graceful pattern . . . a gift to endure from one anniversary to another

A. T. NOXON

NELSON

Big Loaf Flour
Personally guaranteed A Flour for all family needs
24 lb. Sack $1.25
49 lb. Sack $2.45
98 lb. Sack $4.75

Primrose Pastry Flour
Made in Canada
45c Sack

Wheat Grannals
Like Cream of Wheat
39c Sack

For a change in your Canned Fruit try
Kootenay Blue Plums
Packed in heavy Syrup
2 Size 2½ tins 45c

Willard's Chocolates
for
MOTHERS' DAY
Fancy 1 lb. boxes
49c

1 Tin Each
PURE PEACH JAM
PURE STRAWBERRY JAM
The Two for
85c

1 Large Gold Dust
1 Gold Dust Scouring Powder
Both for 39c

700 PHONE 700

IDEAL CASH GROCERY

ANNOUNCING GOVERNMENT GRADED BEEF

It has always been our policy to handle nothing but the best meats procurable; and we are now introducing to the public Government Graded Beef. This bears the Government stamp on each steak and cut, thus assuring the public that they are buying meats of the highest quality. Look for the Government stamp on your next roast or steak, this will protect you from meats of an inferior quality.

See Our Window Display

BURNS & CO., LTD.

Phone 50

Nelson, B. C.

West Kootenay Butcher Co.

Phone 5 Ward St.

GARDEN TOOLS

We have a full line of high class Garden Tools for all classes of garden work

Shovels, Spades, Hoes, Rakes, Dutch Hoes, Stirrup Hoes, Spading Forks, Manure Forks, Hay Forks, Weeders, Bucco Cultivators, Wood and Steel Tray Wheel Barrows

STORE CLOSES 5:30

Hipperson Hardware Company Limited

Look for the Red Hardware Store

Phone 497 Box 414

Meagher's

611 *Baker Street* *Phone* 200

Anniversary Sale

$ DOLLAR DAY $

BELOW WE GIVE A LIST OF OUTSTANDING VALUES FOR OUR DOLLAR DAY. ARTICLES FROM OUR REGULAR STOCK REDUCED TO THE LIMIT FOR TODAY'S SELLING. WE DO NOT PRETEND TO GIVE MERCHANDISE AWAY, BUT WE DO CLAIM TO GIVE THE BEST POSSIBLE VALUE CONSISTENT WITH GOOD MERCHANDISING. COME EARLY TODAY, AS IN MANY CASES QUANTITIES ARE LIMITED.

Linen Table Cloths
$1.00 Each

54 inch cloths of pure linen. Finished with colored borders.
TODAY, EACH $1.00

Porch Dresses
$1.00 Each

Good quality print dresses in assorted patterns and styles. Sizes to 42.
TODAY, EACH $1.00

Cretonne
3 Yards for $1.00

Assorted designs and colors. 36 inches wide.
TODAY, 3 YARDS FOR $1.00

4 Pillow Slips for $1.00

Made of good weight bleached cotton. Hemstitched.
TODAY, 4 FOR $1.00

White Flannelette
4 Yards for $1.00

Good weight fannelette in white only. Good width.
TODAY, 4 YARDS FOR $1.00

Women's Corselettes
$1.00 Each

Corselettes and girdles in odd lines.
TO CLEAR AT, EACH $1.00

Printed Crepe
3 Yards for $1.00

Fine soft crepes in assorted patterns. 30 inches wide.
TODAY, 3 YARDS FOR $1.00

Spun Silk
2 Yards for $1.00

Good quality spun silk. 30 inches wide. All shades. Our regular stock.
2 YARDS FOR $1.00

Children's Underwear
3 for $1.00

Knit bloomers and vest in pure white. All sizes.
3 FOR $1.00

Women's Underwear
$1.00 Each

Good quality rayon pantees or bobettes. Lace trimmed. All colors.
Today, Each $1.00

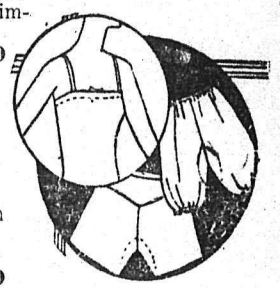

Glove Silk Vests
$1.00 Each

Pure glove silk vests in white or pink.
LESS THAN HALF, AT, EACH $1.00

Dress Bags
$1.00 Each

Cretonne dress bags in assorted patterns.
TODAY, EACH $1.00

Turkish Towels
$1.00 the Pair

Brown or bleached towels in good weight and large sizes.
TODAY, THE PAIR $1.00

Children's Gowns and Pyjamas
$1.00 Each

Printed crepe gowns and pyjamas in assorted colors. Sizes to 14 years.
TODAY, EACH $1.00

English Galateas
4 Yards for $1.00

Striped Galatea in different colors. Perfectly fast. 28 inches wide. JUST HALF PRICE.
4 YARDS FOR $1.00

Scrims and Nets
3 Yards for $1.00

Fine scrims or curtain nets in ivory or ecru. 36 inches wide.
TODAY, 3 YARDS FOR $1.00

Women's Gloves
$1.00 the Pair

Locknit silk gloves in all sizes. Popular colors.
TODAY, THE PAIR $1.00

Turkish Towelling
4 Yards for $1.00

Good heavy Turkish towelling in roller width.
TODAY, 4 YARDS FOR $1.00

Glass Towelling
5 Yards for $1.00

Pure linen glass towelling in assorted checks.
TODAY, 5 YARDS FOR $1.00

Linen Towelling
4 Yards for $1.00

Pure linen dish towelling. 20 inches wide.
4 YARDS FOR $1.00

Tea Towels
4 for $1.00

Large size tea towels of pure linen. Ready to use.
TODAY, 4 FOR $1.00

CIVIC OFFICALS ATTEND CHURCH IN BODY, KASLO

KASLO, B. C., May 8.—A unique event in the history of Kaslo took place on Sunday evening when the mayor and council and members of the police commission, school board and other officials attended the United church. Appropriate anthems were well rendered by the choir.

In welcoming the guest of the congregation, Rev. E. L. Best, in a few well-chosen words, pointed out that there was much in common between the efforts which each were putting forward in the matter of public welfare. Complimenting the city fathers upon their work, he said that they often received criticism when praise was due. Appreciation was expressed for the vigilance of the police commission in dealing with public menaces. The school board and the teaching staff, too, were sometimes blamed when appreciation would be more in order.

In regard to the city's future, optimism would do more than pessimism, for with the development of the province, Kaslo, with its fine situation, had every chance of becoming a large centre. The best possible advertisement for a city is to have it physically beautiful and morally clean. "Our model is the City of Ideals, described by John in the XXI Chapter of Revelations, Mr. Best said.

Navy straw hats trimmed with white are smart.

WORKING AGAIN ON ROAD NEAR SLOCAN PARK

SLOCAN PARK, May 8.—Work has started again on the government road between Passmore and Slocan Park. Three teams of horses and three men are employed.

Patou's dot bag is the important accessory to the dot fashion of Easter, 1930.

W.A., KOOTENAY DIOCESE, MEETS AT PENTICTON

Mrs. Applewhaite of Willow Point Is in Attendance

PENTICTON, B. C., May 8—The annual meetings of the Women's Auxiliary of the Diocese of Kootenay are being held here for three days.

A number of Diocesan officers of the executive and delegates arrived on Monday, the rest coming in on Tuesday morning's boat and train.

An unexpected pleasure was the arrival of the Dominion president, Mrs. Ferrabbee of Montreal, who is making a tour of Canada, visiting most of the western Diocesan branches of the W.A.

At 10 a.m. the officers, delegates, and members to the number of 110 went to St. Savoiur's church for corporate communion. The service was taken by the Ven. Archdeacon Graham of Nelson, assisted by the rector of the parish, Rev. Mr. Barrett. At the conclusion of the services the members went to the parish hall where the business sessions will all be held.

After registration of deegates who numbered 42, the roll was called and the Diocesan president, Mrs. Applewhaite of Willow Point, called the meeting to order and asked the rector, Rev. H. P. Barrett, to open the prayer all standing and repeating the members prayer as well.

The minutes of the last annual meetings held at Trail in March, 1929, were read by Mrs. Horswill of Nelson, the recording secretary. These were adopted as read.

Mrs. Horswill reported since the beginning of this year one member. Mrs. Brewster of Fruitvale, had been presented with a life membership by that branch in recognition of her 16 years of faithful work.

The president reported that she had just received news of the death of one of the oldest Diocesan members of the W.A., Mrs. Jane Isabella Wade of Trail, and a standing vote of condolence was passed to her family. Adjournment was then made for lunch which was provided by the Penticton branch.

After lunch business was resumed. Adoption of names submitted by nominations committee and appointment of Mrs. Goote Sterby, Mrs. Smythe and Mrs. Siddar as scrutineers for voting purposes.

The address of welcome was given by Mrs. Montgomery, who in a brief and happy speech, welcomed the delegates to the city, assuring them of the pleasure it gave the Penticton branch to have them and the renewal of friendships and making of new friends.

Mrs. N. D. B. Larmonth of Trail replied thanking the Penticton branch for the spendid way in which the delegates had been made to feel at home and appreciating the many acts of kindness shown by meeting trains, steamers, driving the visitors around and attending to all the details of the meetings.

Mrs. Applewhaite read letters of regret from the Rt. Rev. the Lord bishop of the Diocese and lers A. J. Doull, as they will be both absent from home at this time.

It was the unanimous wish of the meeting, that a telegram of thanks for the good wishes and the greetings of the members for bon voyage.

Mrs. Solly of Summerland was asked to read the greetings from other Dioceses. These were from: Fredrickton Diocesan board, Brandon dicesan board, Ottawa Huron, New Westminster Columbia, Qu'Appelle, Ruperts Landing, Keewatin, MacKenzie river which came by plane from Fort Thompson, from sister churches in Penticton, who sent their representatives. The corresponding secretary was asked to answer these greetings with letters of thanks.

The Diocesan president then introduced Mrs. Ferrabbee, the Dominion president, who was received with a hearty round of applause. Mrs. Ferrabbee gave a very able address, pointing out especially how greatly, she was impressed by the little groups of W.A. women in scattered places doing the work of the church. These meetings are an inspiration and show that the older the organization grows, the stronger it grows.

Mrs. Applewhaite thanked Mrs. Farrabbee and both ladies were presented with bouquets of lovely tulips.

The Diocesan W.A. president then gave her account of the work during the past year, among other departments showing the tremendous growth of the Sunday school by post which has trebled itself within a year.

The following reports were then read and adopted as head: The prayer partner secretary, by Mrs. Harrison of Cranbrook; report of the corresponding secretary, Mrs. Hookings of Nelson, which, owing to the absence of Mrs. Hookings was read by Mrs. B. G. Hamilton, the secretary-treasurer of the Living Message, Mrs. B. G. Hamilton, then gave a clear and concise report of her department. The report of the Diocesan editor of the Living Message was read. The meeting adjourned for the day.

During the afternoon a dainty tea was served by the ladies of the Penticton branch.

At 7 p.m a banquet was given to all offficers, delegates, members and visitors at the Incola hotel, at which about 150 guests sat down. It proved a most enjoyable affair and glorious spring flowers grown in the gardens were presented as bouquets to Mrs. Ferrabbee and Mrs. Applewhaite.

After the tables had been cleared, Rev. H. Barrett welcomed the guests. The Ven. Archdeacon Graham followed in a brief and delightful speech thanking the Penticton ladies on behalf of their guests for the pleasure in meeting everyone in such a happy social way.

Mrs. Ferrabbee then was called on for a short address to which everyone listened with great interest, and for which she received a standing vote of thanks.

WALLACH HOPES FOR BIG CROWD AT SOCCER GAME

Expects Attendance Record For Thistles-Wolves Here

Attendance records, of the past few years at least, are expectd to be broken on Sunday when the Wolves senior team clashes with the Thistles, Trail city league leaders, in the first of a series of exhibition soccer games at the Recreation grounds here.

The game will be the first major football contest of the season and it is expected the dyed-in-the-wool soccer fans, who attend every game, good or bad, will be strengthened by a hundred or so of the more critical fans who must have their soccer well-done and served when they have time to partake of it.

With the announcement of the date of the first soccer game yesterday, interest in this particular line of sport climbed several degrees.

A. Wallach, manager and everything else in connection with the Wolves, was in his element yesterday as he noted the increased interest in his favorite sport. "The fans can be the judges of my plan," was the way he put it.

ATHLETES PUT ON SHOW AT CRESTON HALL

CRESTON, B. C., May 8—Junior athletes of Creston, handled by Irwin Orcutt and W. J. Truscott, to the number of about 30, half of whom were girls, and a squad of about a dozen from Sirdar, in charge of C. Price, put on an evening of athletics at the Parish hall Tuesday night before a large and enthusiastic audience that filled the hall to capacity.

Among the features were the Human wheel by the boys tumbling squad. The elephant walk by the girls squad proved very popular.

The Sirdar girls put on a pyramid, and the boxing by Will Ferguson and Bill Bourdon showed clever training. Mr. Orcutt gave a demonstration of walking on his knees with his feet forward.

There was a camel walk by Truscott and Orcutt, and a physical drill by Sirdar talent was nicely done. There was also a burlesque boxing stunt by two Sirdar girls, and some clever boxing by Sirdar boys.

In moving a vote of thanks to those responsible for the entertainment Colonel Mallandaine stressed the great value of athletic development to any community and in acknowedging the vote Mr. Truscott enlarged on the subject to good advantage and expressed the hope that this was just the beginning of bigger and better things in this line. Mr. Truscott also took occasion to thank the officials of the United church, who gave the church hall free of charge for the use of the junior athletes all season.

LEGION, LADIES' AUXILIARY HAVE SOCIAL, WINLAW

WINLAW, B., May 8.—A social evening was spent in the Winlaw hall recently by the members of the Canadian Legion and the Ladies' Auxiliary. Members attended from Perrys Siding and Appledale. Everybody contributed to the program which varied from old folk love songs of Scotland, memory song of England and Ireland, French songs by some of the members to many other items.

Light refreshments were served. Cigars were passed to the men.

Big Game Regulations for Province Are Approved by Cabinet Meeting, Victoria

VICTORIA, May 8—Big game regulations for this season were approved by the cabinet today on the recommendation of Game Commissioner Bryan Williams. As formerly, the province is divided into a western district, including all territory west of the summit of the Cascade mountains, and south of the electoral riding of Atlin, and the eastern district, including all other regions.

In the eastern district the seasons will be as follows:

Moose of the male sex, in the electoral districts of Atlin, Fort George, Cariboo, Omineca, and that portion of the Kamloops electoral district situate and lying north of the 51st parallel of latitude, open season from September 1 to December 15, inclusive.

In the electoral district of Columbia, open season from Sept. 15, 1930, to October 31, inclusive.

Caribou of the male sex, in the eastern district (except the electoral districts of Mackenzie and Skeena, and that portion of the electoral district of Cariboo situated and lying to the west of the Fraser river and that further portion of the eastern district situate and lying to the south of the main line of the Canadian Pacific railway, open season from September 1 to December 15, both dates inclusive.

Wapiti (elk) of the male sex, in the electoral districts of Fernie and Columbia (except that portion of the Columbia electoral district situate and lying to the west of the Columbia river). Open season from September 15 1930, to October 15, 1930, inclusive.

Mountain sheep of the male sex in the eastern district, in that portion thereof situate and lying to the north of the main line of the Canadian National railway, formerly known as the Grand Trunk Pacific railway, and in those portions of the electoral districts of Cariboo and Lillooet, situate and lying to the south of the main Chilcotin river and west of the Fraser river. Open season from September 1 to November 25 inclusive.

In the electoral districts of Fernie, Cranbrook and Columbia, open season from September 1 to November 15 inclusive. Mountain goat in the eastern district (except the electoral district of north and south Okanagan and Grand Forks-Greenwood). Open season from September 1 to December 15 inclusive.

Bear (except white-tail deer in north and south Okanagan and Similkameen electoral districts, and in the Grand Forks-Greenwood electoral district, west of the summit of the Midway mountains. Open season from September 1 to December 15 inclusive.

SCHOOL, SLOCAN PARK, HELD IN VACANT HOUSE

Hall, Previous Home of School, Was Burned Recently

SLOCAN PARK, B.C., May 8—Slocan Park school re-opened on Monday morning after being closed on account of the Slocan Park hall being burnt. A temporary arrangement is being carried out; the school being carried on by the teacher Miss J. W. A. Ruddell in a vacant house.

FERNIE, B. C., May 8.—Arthur Rutledge is convalescent after breaking his left arm pole-vaulting recently. The injured member will have to be carried in a sling for nearly two months yet.

ROSSLAND PIONEER DIES, VANCOUVER

VANCOUVER, May 8.—Mrs. Elizabeth Jenkins, 81, a pioneer resident of Rossland, died last night. Coming from England with her husband 50 years ago, she settled in Nanaimo, and later moved to Vancouver. In 1900 she moved to Rossland.

BAPTISTS SELL LOTS, CRESTON

CRESTON, B. C., May 8—The Baptist demonstration has, presumably, abandoned all intention of invading Creston, as the sale of four lots owned by it at the north end of town is just announced by F. H. Jackson, the buyer being T. Mawson.

Four days will be clipped from present eleven day air mail delivery between New York and Montevideo.

William Body of Galion, Ohio, celebrated his 84th birthday by spading his garden.

BY APPOINTMENT TO H.R.H. THE PRINCE OF WALES

Remember Gordon's Gin is Gin

Guaranteed Distilled & Bottled in London ENGLAND

FULL STRENGTH 17 UNDER PROOF

WHITEST PUREST & BEST

The Heart of a good Cocktail

No Colouring Matter

No Injurious Ingredients

This advertisement is not published or displayed by the Liquor Control Board or by the Government of British Columbia.

During the next few weeks, thousands of Salvationists will deny themselves luxuries and pleasures. They do this cheerfully year by year and donate the savings to help The

Salvation Army

Will YOU make some sacrifice, too, to help carry the message of Hope to Destitute, Criminal and Heathen?

Send your gift to the local S. A. Officer, or ask him to call. He will convince you of the need for the Army's

Self Denial Effort

THE BEAUTIFUL NEW FORD

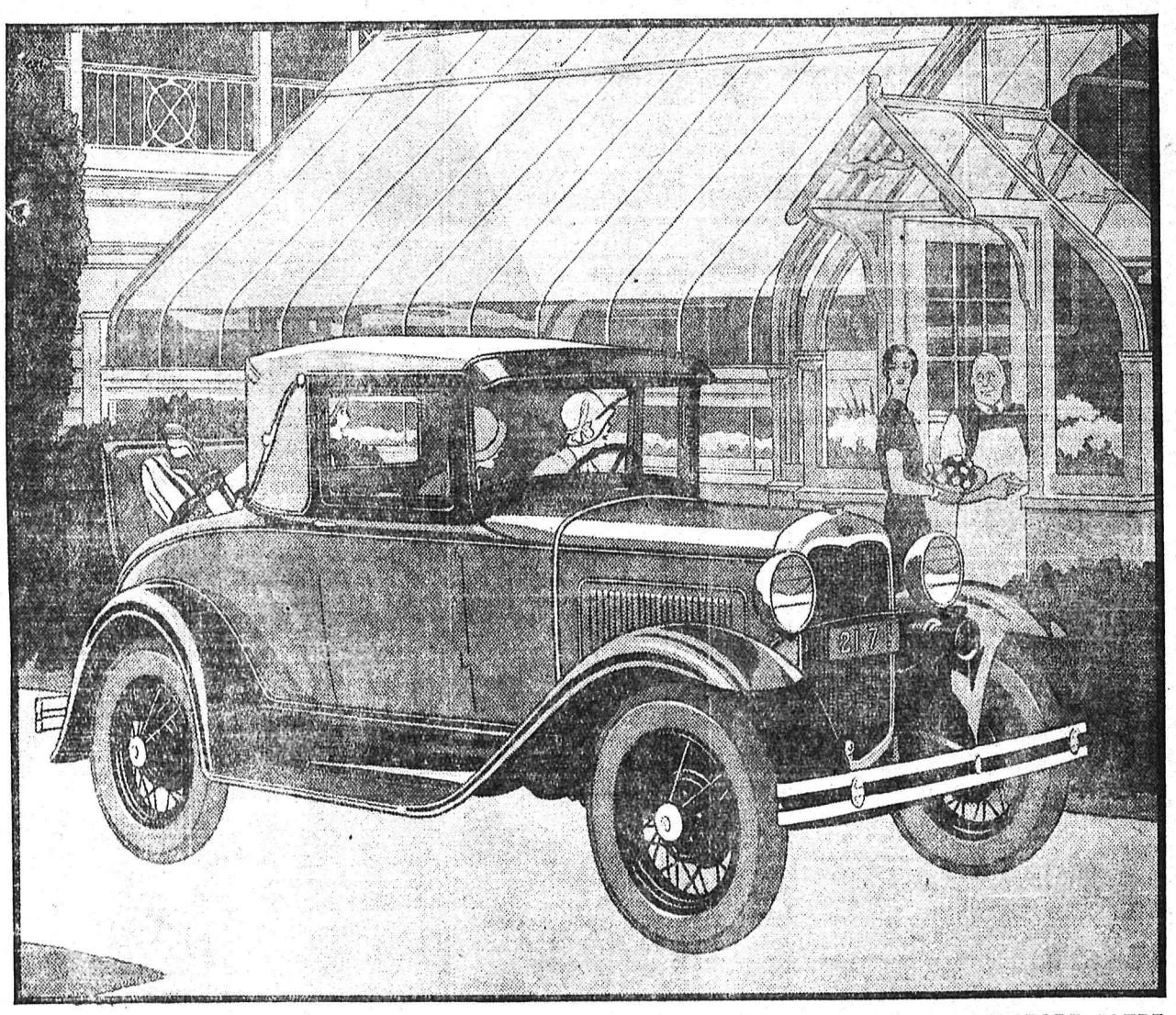

THE NEW FORD SPORT COUPE

Extra value *without* extra cost

THE LOW PRICE of the Ford is not due to lowered quality of construction or materials, but to the efficiency and economy of Ford production methods. The following list reveals many instances of the extra value built into the Ford car.

New streamline bodies. Choice of attractive colors. Adjustable front seats in closed bodies.
Fully enclosed, silent four-wheel brakes. Four Houdaille double-acting hydraulic shock absorbers.
Bright, enduring Rustless Steel for many exterior metal parts. Chrome silicon alloy valves.
Aluminum pistons. Chrome alloy transmission gears and shafts. Torque-tube drive.
Three-quarter floating rear axle. Extensive use of fine steel forgings.
More than twenty ball and roller bearings. Shatterless glass windshield.
Five steel-spoke wheels. 55 to 65 miles an hour. Quick acceleration. Ease of control.
Low first cost. Economy of operation. Reliability and long life. Good dealer service.

Roadster	$540	Phaeton	$550	Coupe	$620	Tudor Sedan	$620
Sport Coupe	$655	De Luxe Coupe	$670	Three-window Fordor Sedan	$775	Convertible Cabriolet	$790
				Town Sedan	$835		

All prices f. o. b. East Windsor, Ontario. Bumpers, spare tire and taxes extra. Easy time payments can be arranged through your Ford dealer.

FORD MOTOR COMPANY OF CANADA, LIMITED

Ford

"THE CANADIAN CAR"

SPORTS

CUBS WIN IN LAST INNING ON HOME RUN

Giants Outslug Pirates For Win; Reds and Cards Victors

CHICAGO, May 8—A home run in the last innings today gave the Cubs their seventh straight victory and their third over the Brooklyn Robins by a 7 to 4 count.

Kiki Cuyler hit the most important homer, driving the ball into the centre field bleachers in the eighth inning with two on base to give the Cubs the lead. For the first time Hack Wilson followed by putting the ball into the same section. Lester Bell hit a homer in the seventh.

		R	H	E
Brooklyn	101 002 000—4	11	1	
Chicago	100 001 14x—7	12	0	

Phelps, Moorison and Lopez, Osborn, Nelson and Hartnett.

GIANTS OUTSLUG PIRATES FOR WIN

PITTSBURGH, Pa., May 8—The New York Giants again outslugged the Pirates to win the final game of the series today, 13 to 10 in 10 innings, and to take three of the four games. Freddy Lindstrom led the hitters with a home run, a triple, a double and two singles in six times at bat. Jackson and Grantham also hit homers.

		R	H	E
New York	210 304 000 3—13	19	1	
Pittsburgh	102 020 212 0—10	14	2	

Fitzsimmons, Walker and Hogan; Jones, Spencer, Stoner, Heine and Hemsley.

REDS BEAT THE BROWNS BY 2-1

CINNINATI, Ohio., May 8—Rixey had an edge over Cunningham in pitchers battle today and the Reds took a light hitting 2 to 1 game from the Braves. Boston scored its lone run on a single by Berger, Heun's sacrifice and Maguires single. The Reds won three out of four from Boston.

		R	H	E
Boston	010 000 000—1	6	0	
Cincinnati	000 000 02x—2	5	1	

Cunningham, Brandt and Spohrer, Bronin, Klop, Rixey and Sukeforth.

WINS HIS THIRD GAME OF SEASON

ST. LOUIS, Mo., May 8—"Wild Bill" Hallahan won his third game of the season today, the Cardinals defeated the Phillies 6 to 5. Hallahan fanned teight batters. He has lost one game. The Cardinals scored all their runs in the first two innings.

Sweetland and Collins pitched airtight ball thereafter. Chuck Klein, Philadelphia outfielder, hit his second home run in two days, the row comnig in the first inning with Thompson on base.

		R	H	E
Philadelphia	200 001 110—5	4	1	
St. Louis	330 000 00x—6	8	2	

Sweetland, Collins and Davis; Hallahan and Wilson.

LOS ANGELES STILL WINNING

Blank Missions; Sacramento Makes Sure of Second League Place

SAN FRANCISCO, May 8—Los Angeles continued their winning ways today and grabbed off a 4-0 decision from Missions in a Pacific Coast league ball game here. Sacramento consolidated themselves in second place behind the Angels by taking an 8-2 decision from Oakland.

At Hollywood the champion Stars met defeat again at the hands of San Francisco. The Seals winning 5-2.

Seattle pushed Portland deeper into the cellar by winning both games of a doubleheader, 7-5 and 7-2.

Pink silk crepe blouses are smart with either black or navy suits.

BUD TAYLOR WILL MEET CHOCOLATE

CHICAGO, Ill., May 8. (AP) — Bud Taylor, the Terre Haute, Ind., "Terror," and Kid Chocolate, Cuban featherweight, have been signed for a 10-round match at Ebbets field, Brooklyn. The date has been set tentatively for June 18.

20 FILLIES IN THE THOUSAND GUINEAS TODAY

Second of Season's Five Classics; Keen Race Expected

NEWMARKET, England, May 8. (Canadian Press cable) — Twenty of the finest three-year-old fillies of the English turf will go to the post tomorrow for the running of the one thousand guineas, second of the season's five classics, to be run over the mile distance.

There are prospects of a keen race, with three of the big money-making fillies of last year in the field. These are the Aga Khan's Quarrat-At-Ain, who will be probably be favorite, and Lord Derby's Fair Isle, both of whom won three times last year, and Lord Carnarvon's Merry Wife.

The One Thousand Guineas dates from 1814. The only other classic for fillies only is the Oaks, to be run over the Derby course at Epsom on June 6.

The probable starters and jockeys in the One Thousand Guineas Jean Gordom (Lane); Micmac (Cecil Ray).

Merry Wife (Carclake); Flute (H. Wragg).

Fair Isle (Weston); Quinne (Fox).

Peace Pact (Winter); Grandma (Gordon Richard).

Rose of England (Dick); Flyleaf (Joe Childs).

Wedding Favor R. Jones); Juarrat-Al-Ain (Beary).

Confetti (H. Beasley); Silver Mount (P. Beasley).

Torchero (Perryman); Mignonette (C. Boullon).

Tefnut (Perryman); Vanishing Day (Sheve Donoghue).

Samarida (Dines); Sister Clover (Sirrett).

TWO OF LONGEST BASEBALL GAMES

U. of W. Wins 5-4, in 15 Innings; Second Win By 20-2

UNIVERSITY OF WASHINGTON, SEATTLE, May 8.—In two of the longest contests held on the local diamond, the University of Washington eleven, defending champions of the Northern Division, took the Idaho Vandals to the cleaners 5 to 4 on May 2, and 20-2 on May 3.

The first game went to 15 innings, before Washington wilted the stubborn Idaho defense and Captain Wilson Gaw, of the Huskies, clicked out a three bagger that brought Harry White in for the winning score. Neither team had scored since the seventh inning. "Blackie" Nevins, veteran Husky southpaw, handled the twirling duties for Washington, allowing 11 hits, while Lindsay who pitched for Idaho allowed nine.

In the second game Washington again used a southpaw, Archie McLean, while Idaho ran in three twirlers attempting to stop the Husky batting orgy. The game ended 20 to 2 after the Husky base running rampage had been twice interrupted by rain.

All Paris is wearing the new hyacinth shades for evening, the fragile blues and pinks (and greens) of spring hyacinths.

CANADIAN PACIFIC RAILWAY LINES

IMPORTANT CHANGES IN PASSENGER SERVICE

WILL BE MADE

Sunday, May 18, 1930

Note Particularly Change

ARROW LAKES STEAMERS

SOUTH	NORTH
From ARROWHEAD	From West Robson
Tues., Thur., Sat.	Tues., Thur., Sun.,

Train Service Between Kaslo-Nakusp

WESTBOUND	EASTBOUND
Mon., Wed., Fri.	Tues., Thur., Sat.

Ask Any Agent For Particulars

J. S. CARTER D. P. A., Nelson.

Arsenal, British Soccer Champions

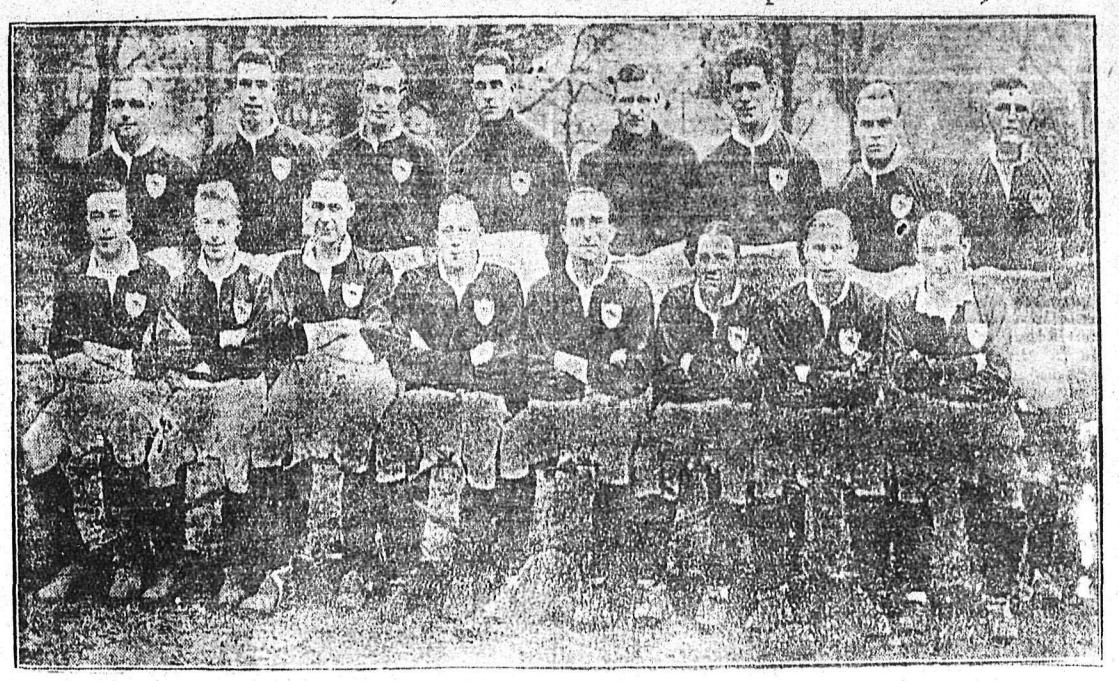

The photograph shows the Arsenal Cup team in their special cup jerseys. Arsenal won the cup when they defeated Huddersfield Town two goals to 0 in the final at Wembley stadium before a crowd of 93,000. The photograph shows: LEFT to RIGHT, front row, Hulme, Williams, Jack, Lambert, Parker (Capt.), James, Bastin and Jones. LEFT to RIGHT, back row, Baker, Seddon, Haynes, Lewis, Preedy, Halliday, John and Hapgood.

11 OF LEADING 3-YEAR OLDS IN PREAKNESS

Big Race Takes Place at Pimlico Today; Sande Rides Gallant Fox

BALTIMORE, Md., May 8.—Eleven of the leading three-year-olds of the United States were named today to face the barrier in the $50,000 added Preakness at a mile and three-sixteenths at Pimlico tomorrow.

Of the 11 named out of the 78 nominated, but one, Walter J. Salmon's Snowflake, coupled in the betting with Swinfield, is a filly. Snowflake will be under an impost of only 121 pounds as compared with 126 the others will carry.

The entries, owners and jockeys:

Gallant Fox (Belair Stud); Earle Sande.

Snowflake (Walter J. Salmon); W. Kelsay.

Full Dress (Audley Farm); (No Boy, unnamed).

Michigan Boy (John L. Pontius); Q. Shelton.

Sweet Sentiment (Seagram stable) E. Coltiletti.

Crackhbrigade (Thomas M. Cassiby); G. Ellis.

Gold Brook (Howe stable); J. Maiben.

Swinfield (Walter J. Salmon); I. Schaefer.

Armageddon (Walter M. Jefford); J. Eady.

The Howe stables entries of Tetrarchia and Gold Brook also are coupled.

"PARSON" WAITE FORMER TRAIL STAR VISITING

Spends Day With Brother Here; Playing For Boston Tigers

Frank (Parson) Waite, known to Boston Canadian-American hockey league fans as "Deacon" Waite, arrived in Nelson Wednesday night and spent yesterday here visiting his brother Walter.

"Deacon" Waite will be remembered by Nelson hockey fans as the big defence man who worked next to "Speed" Moynes on the Trail Smokeaters' team some five or six years ago.

Leaving Trail, Waite turned pro and went to the coast league, where he played for Frank Patrick's Vancouver crew. About four years ago he was sold to New York Rangers and was drafted to the Springfield team, New York's minor team. Two years ago he was sold to Boston in the Canadian-American league, and has been playing a center position.

Looking in the pink, and a little lighter than when he played in the Kootenays, Waite states he likes the eastern states. He expects to return to Boston next fall.

Since the season closed he has been visiting his parents on the prairie, and is leaving this morning for Spokane, Wash.

CANADA BONDS

WINNIPEG, May 8—Quotation on Victory bonds for $1,000 are as follows:

Bonds—War loans:

1931, 5 per cent, 100.00.

1937, 5 per cent, 102.25; 102.50.

Victory loan:

1933, 5½ per cent, 102.35; 102.65.

1934, 5½ per cent, 101.90; 102.00.

1937, 5½ per cent, 105.75.

War loan renewal:

1932, 5½ per cent, 100.80.

Refunding loan:

1943, 5 per cent, 101.65; 102.00.

1944, 4½ per cent, 97.15; 97.25.

1940, 4½ per cent, 97.15.

1948, 4½ per cent, 97.15; 97.40.

International League

JOLT TO BUFFALO

BUFFALO, N. Y. May 8—The Buffalo Bisons suffered a disastrous jolt today when they lost the third game of the series to the Newark Bears and fell from the top of the league heap. The score was 7 to 3. Andy Cohen former Bison, was a ball team all alone, rananing two home runs and a triple in addition to drawing a walk for a perfect day.

	R	H	E
Newark	7	9	2
Buffalo	3	8	1

Jersey City-Montreal postponed, rain.

FOUR STRAIGHT

TORONTO, May 8—(CP)—Toronto extended its winning streak to four straight games by defeating the Reading Keys 2-1 here today and jumped to the leadership of the International league. The Leafs scored their two runs in the first innings on successive triples by Sheedy and Rabbitt and a single by Burke, all after two men were out

	R	H	E
Reading	1	6	1
Toronto	2	7	1

Plitt and Grace; Gibson and Phillips.

BALTIMORE VICTOR

ROCHESTER, N. Y., May 8—Baltimore won a ten inning slugging bee from the champion Red Wings here today, 14 to 13. Trailing by nine runs going into the last half of the eighth Rochester started a rousing rally that netted five runs in this inning and four in the ninth.

	R	H	E
Baltimore	14	15	2
Rochester	13	18	1

Bolen, Wertz, J. Weaver and Danning, Linton; Irvin, Chapman, Carleton, Smith and Florence.

AUSSIES LEAD AND PLAY SLOW GAME CRICKET

Crowd Displeased in England; Gloucester Beaten By Lancashire

LONDON, May 8. (Canadian Press Cable) — A demonstration was staged by the crowd against the stonewall tactics of the Australians in their cricket match today at Leyton. The antipodean bowler, Hornibrook, had dismissed the Essex team in their first innings for the trivial score of 67, and, well ahead on their first innings and their second innings scores, the Australian batsmen began to play slow cricket. The spectators cheered ironically when a run was made and barracked the batsmen repeatedly toward the end of the afternoon. Hornibrook at one time today had the following splendid average: Seven overs, two maidens, five wickets and six runs. He finished up with six wickets for only 11 runs, bowling only nine overs, of which four were maidens.

Gloucester faced defeat at the hands of Lancashire. Dick Tyldsley, the Lancashire bowler who, it is thought, may get his chance on the English test match teams this season, took six wickets for 30 runs when Gloucester were dismissed in their first innings for only 54.

Scores at the end of play today were:

Australia 156 and 263 for six wickets; Fairfax 52 not out; Woodful 54; Essex 67.

Yorkshire 397; Charboard 109; Peebles 6 wickets for 16 runs; Oxford 117 for four wickets (Pataudi 63, not out); Warwick 204 and 258 (White 4 wickets for 54 runs); Somerset 89 and 49 runs for one wicket.

Surrey 245 (Ennedy, 5 wickets for 63 runs; Newman, 4 wickets for 107 runs); M. C. C. 293 for 8 wickets (Kennedy 86, not out); Sussex 521 for 7 wickets, declared; Northants 187 (Wensley 4 wickets for 47 runs) followed in 106 for 6 wickets.

Lancashire 213; Gloucestershire 54, followed on 207 for 9 wickets.

FOXX GARNERS FIFTH CIRCUIT BLOW OF YEAR

Senators, Athletics, Red Sox Win Games in American Race

BOSTON, Mass., May 8—Jack Russell held the Chicago White Sox to six hits today and the Red Sox took their second straight game from the westerners 3 to 1. Only in the sixth inning did the visitors get more than one hit in an inning and their two safeties in this frame yielded the one run.

Tod Oliver hit safely in his 17th consecutive game and with Berry led the Boston attack.

		R	H	E
Chicago	000 001 000—1	6	1	
Boston	002 010 00x—3	13	0	

Thomas and Riddle; Russell and Berry.

FOXX GETS FIFTH HOMER

PHILADELPHIA, Pa., May 8—The Philadelphia Athletics captured the series with the St. Louis Browns three games to one by winning the final today 7-3.

Three home runs sprinkled the conflict. Jimmy Foxx hit his fifth home run of the season with two on in the fourth and sent the Athletics ahead for the balance of the game.

		R	H	E
St. Louis	002 100 000—3	4	3	
Philadelphia	001 320 10x—7	9	1	

Coffman and Manion; C. Shores and Schang.

SENATORS VICTORS

WAHINGTON, D. C., May 8—Sad Sam Jones faced Detroit for nine innings today in the final game of their series here with the Tigers.

Sam West, Washington centre fielder, made Jones' task simpler by contributing two three-baggers and a double in five trips to the plate. Three Detroit pitchers looked alike to Washingtons' hitters who unloosed their big bats for 14 safeties.

Alexander, Tiger clean-up man, hit a homer.

		R	H	E
Detroit	200 200 001—5	8	0	
Washington	121 130 00x—8	14	1	

Carroll, Page, Herring and Rensa; Jones and Tate.

Cleveland-New York, called end first inning, darkness.

TWO RECORDS ARE SET, WASHINGTON

UNIVERSITY OF WASHINGTON, SEATTLE, May 8.—Following a period of gloom occasioned by injuries and scholastic beheadings, track and field sports are looking up at the University of Washington with the winning of the eleventh annual relay carnival held in the Washington stadium. The Huskies took the meet five firsts to four for Washington State college, and in doing so broke two local records.

Paul Jessup hoisted the shot 49 feet 7½ inches, and then flipped the discus 152 feet 5⅞ inches, two feet better than the old mark Captain Steve Anderson, Husky captain and premier coast hurdler was on the track for the first race since his recent ankle sprain, and turned in a win at 15.2 over the 120 yard high sticks.

HOW THEY STAND

AMERICAN LEAGUE

Team	W	L	Pct.
Philadelphia	13	6	.684
Cleveland	12	7	667
Washington	13	7	.650
Chicago	8	9	471
St. Louis	9	11	.450
New York	7	10	.412
Boston	8	12	.400
Detroit	7	13	.350

NATIONAL LEAGUE

Teams	W	L	Pct.
Chicago	14	8	.636
New York	10	6	.625
Pittsburgh	11	8	.579
Brooklyn	9	10	.474
Cincinnati	9	10	.474
Boston	8	9	.471
St. Louis	8	12	.400
Philadelphia	5	12	.294

COAST LEAGUE

		R	H	E
Los Angeles		4	11	0
Missions		0	6	0

Delaney and Hannah, Cole and Brenzel.

		R	H	E
Sacramento		8	14	0
Oakland		2	9	2

Thomas and Wirts, Craghead, Pearson, Andrews and Ricci.

		R	H	E
San Francisco		5	9	1
Hollywood		2	8	0

Jacobs and Gaston, Yde, Johns and Severeid.

		R	H	E
(First game)				
Seattle		7	12	1
Portland		5	11	0

Reuther and Borreani, Fullerton, Chesterfield, McDonald and Woodhall.

		R	H	E
(Second game)				
Seattle		7	12	0
Portland		2	12	4

(13 innings.

Hubell and Borreani, Mays and Palm.

AMERICAN ASSOCIATION

Louisville 2, St. Paul 1.
Indianapolis 5, Minneapolis 6.
Columbus 10, Kansas City 2.
Toledo 11, Milwaukee 9.

The stockings must harmonize or fit into the color scheme of the ensemble, and a new idea is the use of gloves and stockings in contrasting color to the costume, rather than in matching shade.

JACK PRATT IS SOLD TO BOSTON; PLAYED UP HERE

Former Rossland Defense Star Brings$7,500 To Portland Club

PORTLAND, Ore., May 8.—Bobby Rowe, owner-manager of the Portland Buckaroos of the Pacific Coast Hockey league, announced tonight the sale of Jack Pratt, stellar defence player of the team, to the Boston Bruins of the National Hockey league, for $7500.

Pratt came to Portland as an amateur two years ago from Rossland, B. C.

Jack Pratt is well-known to West Kootenay hockey fans. He played with the Rossland Miners, and was always an effective defence man and gave no little trouble on the offensive.

Since joining the Portland club Pratt has developed wonderfully, but has a habit of being on the fence for a lot of roughness. While in the West Kootenay league Pratt was flashy and to a certain extent rough.

STRIBLING DEFEATS GERMAN IN LONDON

LONDON, May 8. (AP)—William Young Stribling, United States heavyweight, defeated Hans Schonrath of Germany today when the referee stopped the fight in the second round.

Malted Milks

There is an art in producing good malted milks. We have acquired that art. You'll enjoy a malted milk at

GELINAS TOBACCONISTS

This advertisement is not published or displayed by the LIQUOR CONTROL BOARD or by the Government of British Columbia.

EIGHTS and SIXES

The Finest and most Valuable engineering Features

Nash owners are drawn from the most discriminating buyers of motor cars in the country.

They are attracted to the Nash "400" because of its unexcelled engineering features as well as because of its great beauty and luxurious performance.

The Twin-Ignition principle in motor design which results in greater power, speed, smoothness and economy is an excellent example of Nash engineering leadership.

Another is the centralized chassis lubrication on every model that enables you to quickly, scientifically, and economically lubricate every important chassis point.

Still another is the steel spring covers with lifetime lubrication which contributes so greatly to your riding comfort. Drive a Nash "400"—"it is as fine as money can build or buy".

Nash Features You Should Know

Centralized chassis lubrication, built-in, automatic radiator shutters, and the world's easiest steering in every model. Adjustable front seats. Steel spring covers with lifetime spring lubrication. In the Twin-Ignition Eight and Twin-Ignition Six lines. The priceless protection at no extra cost of Duplate, non-shatterable plate glass in all doors, windows, and windshields thruout the Twin-Ignition Eight line. This glass is also available at slight extra cost in all other Nash cars.

NASH "400"

CAPITOL MOTORS, LIMITED Nelson, B. C.

Rossland, B. C.—Capitol Motors Limited
Cranbrook, B. C.—Ratcliffe and Stewart
Trail, B. C.—Dominion Garage & Sales Company

-The Taxi Dancer-

By Robert Terry Shannon

CHAPTER XI

Joslyn caught a glimpse of Kelvin's face. It was horrified, ghastly sobered by the tragedy. All that has been theatrically handsome dissolved. He was colorless, pinched at the corner of the nostrils.

"You say—I killed him."

The putty faced youth rose from beside the body. "You said it, Jim; and you'll be lucky if you don't go to the chair, too."

Slowly, very slowly, as though he were shrinking from the heap on the floor rather than escaping from the room, Kelvin backed away a stark, trance-like figure. An eerie quality, all at once, permeated the room, held the petrified attention of the small audience in strained suspense.

Almost imperceptibly, Kelvin's tread, took on a change, became crafty, cat-like. He was retreating toward the window that had been thrown open for air but a few minutes before. Without looking—apparently by some sixth sense—he guided himself, reached backward with one hand and touched the casing.

"He's going to jump!" It was Kittie's voice, husky, with a soprano crack running through it.

Paralysis gripped Joslyn. Her lips were numb, stiff things; her heart a frozen weight in her bosom . . . . . blackness rose around her and she sank into a chair fighting off an overpowering, reeling faintness.

When she opened her eyes the immobility of the others had been succeeded by a reaction of moving, voluble excitement. Three of the men were carrying a sagging burden in the direction of a bedroom.

"And that is curtain for Mr. James Kelvin—exit." It was a red haired girl—ghostly white—speaking.

Somebody looked out of the window and laughed hysterically.

"A fince chance! He climbs down that fire escape, but what good will it do him? The one man on earth that can't escape—not with that screen face of his known everywhere. It's like carrying a sign!"

A pressure lifted from Joslyn's brain. Kelvin had not leaped to death through the window; he had escaped. The realization filled her with dread . . . . yet it was better than suicide. A sinking weakness sickened her whole being. Stephen Bates was dead . . . . she could think of him without sympathy . . . . . his cursing . . . Kelvin had killed him because of that

The middle-aged, theatrically-tinged man with whom Joslyn had danced earlier in the evening returned to the room "Well, I've phoned the police," he said, morosely. "We're in for it—all of us. It's no good trying to duck or we'll get in bad jam."

The red-headed girl lit a cigarette. "It's the rottenest luck!" she complained. "The publicity, and all that; it'll probably queer my engagement in the Ballard revue. How can a girl be funny when she's mixed up in a—murder?"

Another girl chortled. "You don't know Ballard my dear. He's the original publicity hound. A good, clean murder—say!"

The putty faced youth held up a thick hand. "Now listen, folks," he insisted. "I'll be in as wrong with my old man on account of this as any of you could possibly be. I've got as much or more at stake as anybody here. What I mean to say is—we've all got to tell a straight story and the same story. Kelvin and Bates were drinking and they got to quarreling over a girl——"

His eyes roved the room as he peered near-sightedly at faces until he came to Joslyn's.

"We all didn't see exactly what started the fight, but we all did see the finish," he went on. "If they third-degree us, let's tell the same story. The facts are rotten enough without jazzing 'em up for the press."

The note of fear in his voice stilled everybody; brought home to each one the direct personal consequences of James Kelvin's crime. To Joslyn, at last thinking of herself, the full conception of the scandal that was about to burst upon the city, became hideously repulsive. The death of a Broadway millionaire at the hands of one of the most popular screen stars in America would be news to broadcast to every corner of the nation . . . . . and her own part in it . . . .

The words of the putty faced young man came back . . . tolling off her doom: "Kelvin and Bates were drinkng and they got to quarreling over a girl—"

And she, Joslyn Poe, was the girl! Her name, her picture, would be in every newspaper throughout the country. It would mean nation-wide notoriety, nation-wide shame. She would be branded forever and ever . . . . hung with scarlet . . . an object for the scorn of women, the leers of men.

Visions of home, her mother, her father, and her old friends passed unbearably through her mind, tore at her heart, and reduced her to muffled, dry-eyed sobbing. Already, in a few short weeks, she had fulfilled the sinister prediction of Minnie Gumbo . . . has festooned herself with infamy . . . a bad woman.

An arm stole tenderly around her shoulders. It was Kittie Lane, faintly fragrant with a French perfume.

"You poor kid—oh, you poor kid! And you didn't do a thing to deserve it! You get a dirty break like this and you're innocent as an angel. Listen, darling—you got folks? Mother and father and all that?"

Joslyn's voice was dry as dust. "Yes."

For a moment, Kittie was silent; then, determinedly, she squeezed Joslyn's hand. "Well, Kid—lay off worrying. Me, I'm an orphan, and you're the best pal I ever had. You went through for me when I was sick and broke. D'you think I'm going to let them put the bee on you in this mess? You're tootin' right. I ain't".

A confusion of voices was at the door. The room was dominated suddenly by uniformed men . . . a pair of red-faced burlies in citizen's clothes.

"You go through the place, Mike."

A ring of authority was in the voice of the detective-sergeant. "Now, everybody stay right where you are. Now, then . . . what happened? Speak up somebody—one at a time."

Kittie Lane got to her feet and brushed at a curl in the bob over her ear.

"I guess I better break the ice, Captain," she said, coolly. "You see Bates has been making a play for me, a long time—paid my hospital and doctor bill when I was sick. You can look up the records. Kelvin was a friend of mine, too. In fact, I guess there was a woman at the bottom of it—and I happen to be the gal. Now, if there's anything you want to ask me, I can stand the gaff—shoot!"

(To Be Continued)

MR. AND MRS. JOHN POTTER HONORED

Supper and Miscellaneous Show Tendered Them at Salvation Army Hall

Mr. and Mrs. John Porter of 914 Mill street, who were recently united in marriage, were the honored guests at a supper and miscellaneous shower in the Salvation Army hall Wednesday night at 9 o'clock.

About 75 friends gathered and spent a pleasant evening.

Berry and other fruit stains are prevalent at this time of the year and here is where mother gets out her embroidery hoops, encircles the stains, places the hops over an open bowl and pours boiling water through the stains until they disappear.

Freak pig born in Robinson, Ill., had two mouths, two noses and one neck.

FERNIE WISHES BOARDS TO ASK MODEL HIGHWAY

Declaring that present road conditions on the Crows Nest Pass route are such that tourists turn back, leaving their tours unfinished, the Fernie board of trade is fathering a resolution for submission to the Associated Boards of Trade of Eastern British Columbia, which urges the provincial government to adopt a program for making the Crows Nest Pass highway from end to end a scientifically laid out, drained and gravelled first class highway with equally good connections to the international boundary. Winter operation of the Alberta highway connecting is asked from the government at Edmonton.

Writing to Commissioner Fred Starkey on the matter, Secretary Thomas Beck of the Fernie board explains: "We feel that a great many tourists from Alberta and the States to the south of us are receiving a very poor impression of British Columbia at the very outset of their visit, and a number of cases have come to our attention of automobile parties who have become discouraged on account of the poor condition of the roads and turned back without completing their intended tour of the province."

The resolution sets forth the case as follows:

"Whereas it is universally conceded that in order to build up and retain tourist trade, which means so much to this province, good, modern roads must be built and properly kept up; and

"Whereas the district covered form Kuskanook to Crowsnest in British Columbia and traversed by trans-provincial highway No. 1 is exceptionally attractive to tourists; and

"Whereas Alberta and the states of Idaho and Montana have fully realized and appreciated the situation to the extent that they have built, are building and maintaining splendid roads to our boundaries; and

"Whereas the main and branch roads in British Columbia in the district mentioned, while being up to date when made, are now sadly inferior to the roads of the states mentioned and Alberta; and

"Whereas it has been repeatedly brought to the attention of the residents of this district that tourists coming in are continually complaining about our roads and often turn back before completing their trip, and in this way are doing a great deal of harm to our district and the province at large; and

"Whereas outside the relocation of parts of the roads in this district absolutely nothing has been done for many years other than scraping the surface until the road in many places is down to bed-rock and almost destroyed;

"Be it resolved that this association make representations to the government of British Columbia outlining the necessity of a comprehensive program looking to the early completion of a properly laid out, ditched and surfaced road constituting a first class gravel highway from Crowsnest to the new Kootenay lake link and including the main traffic arterles to the United States through Kingsgate, Newgate and Roosville.

"And be it further resolved that this association point out to the government of Alberta that trans-provincial highway No. 1 is being kept open throughout the winter by the government of British Columbia, and request that they take the necessary steps to keep the connecting Alberta highway open."

CLASSIFIED ADVERTISING

WANT AND CLASSIFIED ADVERTISING
One insertion 10 cents a line
Six insertions 4C cents a line
One month $1.3c a line
Minimum two lines
No extra charge if charged

Birth notices free of charge.
Deaths, marriages and cards of thanks 20 cents per line
Funeral flowers 15 cents per line
News of the Day items 20 cents per line.
NO EXTRA COST IF CHARGED

BIRTHS (1)

SHELBOURNE—On May 1 at Cranbrook, to Mr. and Mrs. Shelbourne of Wardner, British Columbia, twin daughters.

PERSONAL (5)

FRENCH LESSONS, CONVERSATIONAL or grammatical by French-born lady. Phone 309R. (11)

TRUSS TORTURES ELIMINATED by wearing our supports. Thirty days free trial. Write for booklet. A. Lundberg Co., 938 Pender W., Vancouver. (13863)

LEGAL NOTICES

MINERAL ACT
(Form F.)

Certificate of Improvements

NOTICE

The Dewey, Dempsey and Tyne Mineral Claims, situate in the Nelson Mining Division of Kootenay District.

Where located: On porcupine Creek, near Ymir, B. C.

TAKE NOTICE that I, A. H. Green, acting as Agent for Smith A. Curwen, Free Miner's Certificate No. 4780D, intend, sixty days from the date hereof, to apply to the Mining Recorder for a Certificate of Improvements for the purpose of obtaining a Crown Grant of the above claims.

And further take notice that action, under section 85, must be commenced before the issuance of such Certificate of Improvements.

Dated this 9th day of May, A. D. 1930.

A. H. GREEN.
(20)

MINERAL ACT
(Form F.)

Certificate of Improvements
NOTICE

Drumlumin, Empire, Juliette, R. M., R. M. No. 1, R. M. No. 2, R. M. No. 3, R. M. No. 4, R. M. No. 5 Frac., Bluebell, Dreadnought, Tunnel Frac., Victoria, River No. 1, River Frac., Victoria No. 6, Drumlumin Frac., Spread Eagle Frac., M. B. C. Frac., Highland, International Lead No. 1, International Lead No. 2, G. W. No. 1, Gertrude, Triumph Frac., G. W. No. 3, Cliff, V. B. Frac., V. B. No. 2 Frac., V. B. No. 3 Frac., King Tut No. 2, V. B. No. 1 Frac., Charleston, G. W. No. 2, River, Creole, Riverside Frac., Revue Frac., Victori No. 4, Syndicate Frac., Victoria No. 8, Hill No. 2, Salmon Frac., Hill, Hill Frac., Revue, Riverside, Victoria No. 4, Victoria No. 3, Victoria No. 2, Victoria No. 1, Syndicate Frac No. 3, Syndicate Fr. No. 4, Syndicate Frac. No. 5, Syndicate Fr. No. 6, Syndicate Fr. No. 7, Syndicate River No. 2, Victoria No. 7, Victoria Frac., Pend d'Oreille Frac., Annex Frac No. 2, Annex No. 1, River No. 3 Mineral claims, situate in the Nelson Mining Division of Kootenay District.

Where located: near the junction of the Pend d'Oreille and Salmon Rivers.

TAKE NOTICE that I, A. H. GREEN, acting as agent for REEVES MacDONALD MINES, LIMITED, Free Miner's Certificate No. 20176 D, intend, sixty days from the date hereof, to apply to the Mining Recorder for a Certificate of Improvements, for the purpose of obtaining a Crown Grant of the above claims.

And further take notice that action, under section 85, must be commenced before the issuance of such Certificate of Improvements.

Dated this 9th day of May, A. D. 1930.

A. H. GREEN
(19)

NURSES GRADUATE, REVELSTOKE HOSPITAL

REVELSTOKE, B. C., May 8—Graduation exercise of the Queen Victoria hospital traing school were held this evening.

The nurses graduating were Miss Josephine Boulton, of Vancouver, and Miss Elizabeth Berev, of Okanagan Landing.

HELP WANTED (10)

WANTED—COOK FOR FAMILY OF four. Apply Queens Hotel. (28)

RESPONSIBLE WOMAN FOR LIGHT housework. Good home. Box 13910 Daily News. (13910)

WANTED—GIRL FOR CHAMBER work. Apply Park Hotel, Trail, or phone 415. (13969)

EXPERIENCED STENOGRAPHER—Desires work; part or full time. Phone 465L. (13742)

WANTED—MAN OR LADY TO manage a successful bakery business. Apply Box 13972 Daily News (13972)

WANTED—SAWYER FOR 20,000 friction feed mill. Apply with references, Box 13, News. (13)

COOK WANTED TO TAKE OUR DINING room at Salmo Hotel, Salmo, B. C. (12)

$400 FOR HUNDRED DAYS PAID college students, teachers and others. Commission and Bonuses. Many earn $600 to $1000 during summer holidays. For particulars write Mr. Owen, General Delivery, Nelson. Give phone number. (6)

SITUATIONS WANTED (11)

EXPERIENCED DAIRY MAN, GOOD milker, desires position. Apply T. Dykstra, Kaslo. (13952)

MAN AND WIFE WANT WORK AT camp; wife as cook and man as [illegible] Daily News or Phone 792R2. (13982)

STENOGRAPHER, BILLING AND Filing, Experienced. H. Auger, Eholt, B. C. (4)

FINNISH GIRL DESIRES HOUSEwork. Apply Box 227, Phone 792R2. (2)

PAINTER — WANTS INTERIOR painting. Good work. Reliable. Phone 392L3. (1)

ROOM AND BOARD (17)

FURNISHED TWO ROOMED SUITE, K. W. C. Block. (13899)

ROOMS—To Rent (19)

FOR RENT—BEDROOM, 912 VERnon St. Phone 677Y. (13907)

FURNISHED HOUSEKEEPING room. 614 Josephine. (13934)

ROOM FOR GENTLEMAN IN PRIvate home. 418 Victoria St. (13916)

HOUSES WANTED (20)

WANTED TO RENT IMMEDIATELY, small cottage. Preferably furnished. Apply Box 13942 Daily News. (13942)

WANTED TO RENT—HOUSE WITH garage, by adults. Will take years lease. Prefer furnished but would rent partially furnished. Phone 673R. (13988)

HOUSES FOR RENT (21)

FOR RENT — WELL FURNISHED home for summer months, every convenience. Apply P. O. Box 1226, Nelson. (13975)

LIVESTOCK FOR SALE (23)

DELIVERY HORSES FOR SALE—Apply Burns & Co. Ltd. (38)

FRESH GOAT AND REGISTERED Billy goat; sale, or trade snap. H. Ellis, Kokanee (13958)

WANTED—HORSE, 12 to 14 HUNdred. Particulars and lowest cash price to Robert Kidd, Fruitvale, B. C. (13932)

REGISTERED AYRSHIRE COW, freshening next month, gives 16 quarts; also ditto yearling heifer. T. LEE, Bonnington. (10)

LIVESTOCK WANTED (24)

WANTED — JERSEY, AYRSHIRE cow, T. B. tested. Box 15 Daily News. (15)

POULTRY AND EGGS (26)

DUCK EGGS FOR SALE—$1.50 setting. Balding, Blewett. (13930)

RHODE ISLAND RED EGGS. RED Ensign Strain. Setting $1.50. Mrs. Smith, Slocan Park, P. O. (35)

S. C. W. LEGHORN BABY CHICKS. Can supply few hundred 10th May hatch. A. Deverson, Port Crawford. (13955)

ORDER NOW—LEGHORN AND WYandotte Cockerels for 1931 breeders. Records up to 282 eggs; 8 weeks old, $1.00. M. Atwood, Grand Forks, B. C. (13909)

MISCELLANEOUS FOR SALE (27)

FOR SALE—HEINTZMAN PIANO. Apply 214 Vernon St. (32)

FOR SALE—PIANO. APPLY MRS. West, Phone 402L1. (13906)

FOR SALE—BARRELS, KEGS, BURlap sacks, white sugar sacks. MacDonald Jam Co. (13679)

FOR SALE— GRANADA ORTHOphonic, with 60 records. Good condition. Phone 564R. (13953)

OR SALE—ONE PETERBORO CANoe, first class condition, $50. One bass drum $18. Apply J. E. Annable, City. (13933)

ONE PARAGON-VILLIERS SPORT model Motorcycle. Snap. $100 Cash. H. R. Kitto, Gunsmith, Nelson. (13976)

FRUIT TREES, CHERRY, PEAR, Peach, Plum, Apple and small fruits. Also Shrubs and Plants. Rutherford's, R. R. 1, Nelson. (13864)

FOR SALE—MOTOR BOAT, FORD Engine, A.1. condition, can be used Passenger or Freight; 25 ft. 7 in. Cash $150. W. Dixon, Kootenay Landing. (13960)

NOW IS THE BEST TIME TO place your orders for pipe line requirements. Write us for full particulars. The A. P. Harms Wood Pipe Co., Deer Park, B. C. (13844)

FOR SALE—No. 1 BURBANK POtatoes, Early Rose and Netted Gem. Young cow freshen in June. Apply John Hoskin, Balfour. (29)

SPRAYERS—WE HAVE A FEW used sprayers on hand in excellent running condition which we can offer at moderate prices. Write us for prices. Occidental Fruit Co., Kelowna, B. C. (13795)

MISCELLANEOUS (29)

FOR RENT—GARAGE EDGEWOOD Ave. Phone 271R. (13981)

WANTED — DRESSMAKING AND plain sewing. Phone 508R3. (13979)

INSURANCE (33)

PLAY SAFE
We Solicit Your
AUTOMOBILE INSURANCE
H. E. DILL
508 Ward Street Telephone 180
(13754)

Car Insurance
WHY NOT LOOK OUR POLICY OVER?
IT IS ONE OF THE BEST
C.W.Appleyard
Insurance, Stocks, Bands
C. W. Appleyard
Baker Street Office—Phone 269
17 Years in Business
F. A. Whitfield H. E. Appleyard
(13561)

PROPERTY FOR SALE (34)

FOR SALE — 30 ACRES GOOD grass, keep for cattle, water and fenced. Apply Box 30 Daily News. (30)

BEST 11 ACRE BARGAIN IN KOOTenay. Overhead irrigation. Improvement cost $10,000. Cash price $4000. Owner moving away. Apply Monrad Wigen, Wynndel, B. C. (13324)

FOR SALE—182 ACRES OF LAND. Buildings, water, timber good. Roads and no incumbrances. J. M. Doherty, Cranbrook, B. C. (13857)

PROPERTY FOR SALE—6½ ACRES Appledale. Near store and post office. Inquire 208 Anderson St., Fairview. D. Boyes. (13936)

FOR SALE — EDGEWOOD HALL, with or without about four acres. Fully equipped with stage, kitchen. Splendid dance floor. Seating for concerts, etc. Player piano. Basement of concrete suitable for factory or cold storage. Apply Naylor, Edgewood, B. C. (13977)

PROPERTY FOR SALE

For Sale
5-roomed house, all modern conveniences. One block from Baker St.
APPLY P. O.
BOX 582

AUTOMOBILES FOR SALE (40)

CHEVROLET TOURING CAR, CHEAP Good condition. Apply Ramsbottom, Appledale. (13893)

FOR SALE—CHEVROLET TOURING, 1928 Model, driven less than 8500 miles. Apply C. W. Appleyard, Daily News, Box 13838. (13838)

FOR SALE — PETERBOROUGH canoe, fifteen feet; one express wagon, both in good order; also several colonies bees with equipment. J. O. Clay, Slocan City. (13978)

NURSERY PRODUCTS (47)

FOR SALE—VAN LANT STRAWberry plants. $1.00 per 100 or $6.00 per 1000. Mrs. Ogilvie, Harrop, B. C. (13959)

FOR SALE—EARLY, LATE, RED and savoy cabbage, cauliflower, kale, brussel sprouts, pepper, asters, carnations, stocks, snapdragon and pansies; tomatoes. Nick Maglio, Nelson. (13895)

Business Professional Directory

Accounting

CHAS. F. HUNTER
AUDITING, INCOME TAX RETURN BOOKKEEPING, INVESTIGATION
Box 11991, Nelson, B. C.
(13866

Assayers

E. W. Widdowson, Box A1108, Nelson B. C. Standard western charge (13995

Chiropractors

DR. MITTUN, X-RAY, CRANBROO (13870

DR. GRAY, GILKER BLK. NELSO (1387

Dentists

DR. G. A. C. WALLEY—Griff Block. X-ray. Nelson, B. C. (1387

Engineers

H. O. DAWSON—Land Surveyo Mining and Civil Engineer, Kasl B. C. (13873

P. W. RACEY, MINING ENGINEE 516 Ward St., Nelson, B. C. (1387

A. H. GREEN CO.—CONTRACTOR Formerly Green Bros., Burde Nelson. Civil and Mining Engi eers, B. C., Alberta and Dominio Land Surveyors. (1387

Florists

GRIZZELLE'S GREENHOUSE, Ne son. Cut flowers and floral d signs. (1387

WM. S. JOHNSON—
Phone 342. Cut flowers, Pott Plants and Floral Emblems. (1387

Insurance and Real Esta

R. W. DAWSON—Real Estate, I surance, Rentals. Next Hippers Hardware, Baker St. (1387

Photographers

GEORGE A. MEERES—Artist a Photographer. 715 Baker St. (1387

Transfer

WILLIAMS' TRANSFER
BAGGAGE, COAL AND WOOD
Phone 106 (1388

ATKINSON TRANSFER—Coal a Wood. Long distance hauling. (1382

Wood Working Factory

LAWSON—Baker St., Carpenter a Joiner. Sash and Hardwood. (1388

CANADIAN PACIFIC
RAILWAY LINES
WORLD'S GREATEST TRAVEL SYSTEM

Special Service
Trail—Nelson
Saturday May 10
Account
Kootenay *Music* **Festival**
Lv. Trail **7:45** A. M. Arr. Nelson **9:45**
Returning
Leave Nelson **11:30** P. M.
Passengers carried to and from any point enroute
SPECIAL RETURN FARES
Trail **$2.00.** South Slocan **50¢**
J. S. CARTER, D. P. A., Nelson, B. C.

Nelson, B. C.
May 7th, 1930

Nelson Daily News:—

Please discontinue ad. re horse wanted (general purpose) as I had four replies to the first issue, and still coming. I bought from one of the people who answered my ad. the next morning, Anderson Bros. They are four miles from Nelson toward Trail.

I am very grateful to the Nelson Daily News in assisting me in this, as I needed the horse very much, and had not the time to look around.

May say this is the fifth time I advertised in the Nelson Daily News within the last 60 days and received a reply the morning after. I think it a good plan for advertisers to put their phone number as well as box number. For real action it can't be beaten, that's my notion.

Thanking you again, I remain,
Yours truly,
NEIL MacDONALD,
312 Observatory St. Phone 409R1

Bringing Up Father — By Geo. McManus

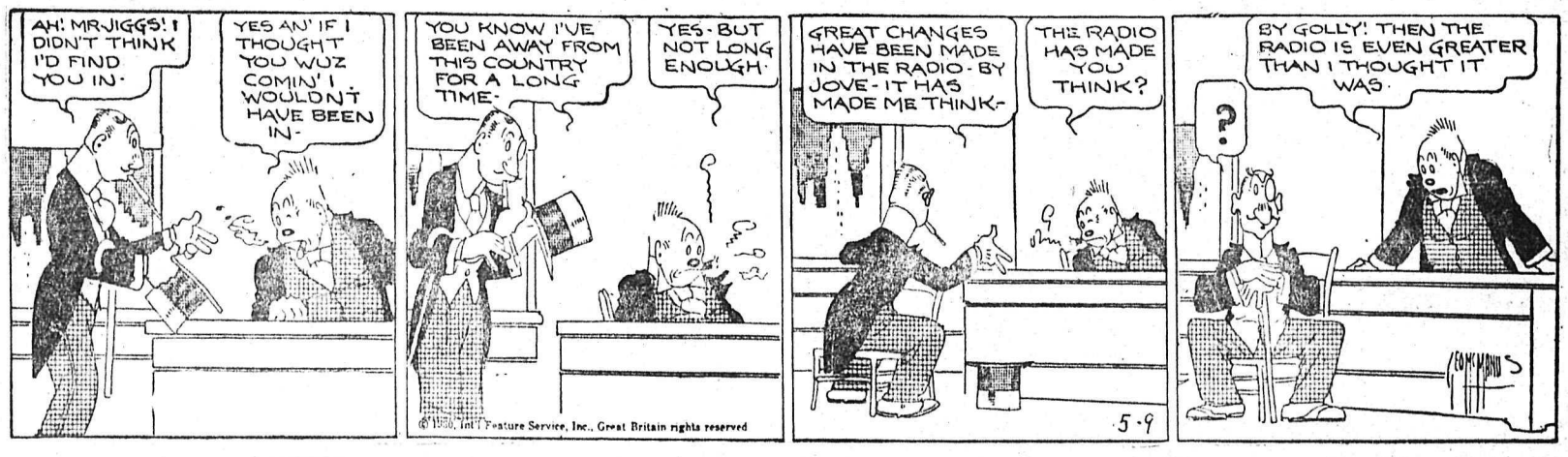

TILLIE THE TOILER — By Westover

Market and Mining News

NEW YORK LIST IS DULL; GAINS LOSSES MIXED

In General Market Tone Improves; Coppers Stronger

NEW YORK, May 8—(By John L. Cooley, Associated Press financial writer)—With much of the corrective readjustment from the recent break apparently out of the way, the stock market turned dull today. Prices shifted erratically and final prices showed a wide assortment of gains and losses, many of which were the smallest in about a week. Total sales were 3,655,000 shares the lightest volume since March 17.

In general the market's tone improved. U. S. Steel dipped to a new low for the year in the course of a fresh bear drive during the morning, but quickly recovered.

The strength of the copper shares developed on improved inquiry from consumers, who are making substantial purchases as 12½ cents and had a steadying effect. Short coverings in this group went forward rapidly and leading shares like Anaconda and Kennecott moved up sharply, closing at or near the top net gains of 2 to 5 points.

There was some surprise at the $200,000,000 decrease in brokers loans.

The reduction brought the aggregate to $4,074,000 compared with $4,551,000,000 a year ago.

Money conditions regained favorable. The New York Federal Reserve bank cut its bill buying ¼ of one per cent to 2½ for the short maturities and ⅛ of one per cent to 2⅝ for 60 to 90 day paper.

Call money was freely offered at the renewal rate of 3 per cent which held all day. Time money, which had been easing for several consecutive days, was unchanged.

The morning selling in steel carried the stock down to 165¾ a quarter of a point below its previous $30 minimum. On the rebound, however, it got back to 169⅜ and closed at 169¼ for a net loss of only one eighth. Some of the motor shares were under pressure. Mack Truck went to another new low and suffered a 3-point net loss. Auburn Auto drop[illegible] Chemical tumbled 12½, regaining all but four points.

turned an 11 point loss into a gain of the same amount.

International Salt was carried to a new 1930 high of 121⅞ on reports of higher earnings. Eastman Kodak sold off several points during one of the bear sallies but finished about a point higher. A few of the rails turned heavy. Atchison, Illinois Central and Missouri Pacific yielding 2 to 3 points.

TORONTO STOCKS

Abana	.65
Anaconda	.02¼
Ajax	1.46
Amulet	.75
Amity	.03½
A. P. Consolidated	1.04
Associated	.66
Bedford	.16
Barry Hollinger	.16
Bwana, ask	4.10
Big Missouri	.39
C. and E. Lands	1.25
Central Manitoba	.12
Dome	8.60
Dalhousie	1.10
Falconbridge Nickel	3.25
Goodfish	.04
Home Oil	6.95
Howey	.91
HoHillinger	6.30
Hudson Bay	9.40
International Nickel	32.75
Lake Shore	22.30
Kirkland Lake	.65
Kootenay Florence	.03
Macassa	.07
Mandy	.15
Malartic	.02
McDougall	.16
McIntyre	18.50
Mining Corporation	1.60
Mayland	.91
Newbec	.07½
New Imperial Oil	24.80
Nipissing	1.46
Noranda	26.80
Pend Oreille	1.40
Premier Gold, ask	.92
S. W. Pete	.36
Sherrit Gordon	1.85
Sudbury Basin	1.96
Sterling Pacific	.21½
Sisco	.25
Stadacona	.02½
Tech Hughes	6.80
Thompson Caddalac	.03½
Vipond	1.03
Ventures	1.21
Wright Hargreaves	1.95

CALGARY OIL

A. P. Consolidated	1.42
C. and E. Lands	1.20
Commonwealth	.42½
Dalhousie	1.12½
Eastcrest	.51
Freehold	.59
Home Oil	7.05
Illinois Alberta	.21
McLeod	1.75
Mill City	.45
Regent	.07
Royalite	26.50
Sterling Pacific	.23

MONTREAL, May 8.—Cheese and butter steady, eggs firm.

Cheese, finest new 16½ to 16¾.

Butter, No. 1 creamery 31½ to 32.

Eggs, fresh specials 36 to 37, fresh extras 34 to 35, fresh firsts 32 to 33.

LOGAN & BRYAN

GRAIN

STOCKS, BONDS, COTTON

MEMBERS:

New York, Montreal and Vancouver Stock Exchanges, Chicago Board of Trade, Winnipeg Grain Exchange and other trading exchanges

PRIVATE WIRE

OFFICES:

Vancouver, Spokane and Seattle

NICKEL GAINS $1.10, TORONTO

Copper-Zinc Give Good Account of Themselves

TORONTO, May 8.—While prices were generally firm on the Standard stock and mining exchange today the market was somewhat specialized insofar as trading was concerned. Nordon again held the feature position on the board, while Calmont, Abana, Nickel and Noranda, as well as a couple of others sustained their heavy trading interest.

Total sales for the day stood at 267,710 shares.

International Nickel opened rather weak but picked up in the early trading session and during the day rose to a high of $33.50 but closed slightly off at $33.10, registering a net gain for the day of $1.10. Noranda made a gain of 60c, closing at $27.00 and Hudson Bay moved up 20c to close at $9.40.

For the first time in several weeks the copper-zinc stock issues gave a good account of themselves. Pend Oreille at 1.44 rose seven points; Columario five cents at 50c, and Falconbridge advanced 10c to close at $3.25.

MONTREAL STOCKS

Bank of Commerce	253
Dominion Bank	233
Imperial Bank	240½
Bank of Montreal	307
Bank of oNva Scotl	323
Royal Bank	301
Bank of Toronto	250
Abitibi Power & Paper	31½
Asbestos Corporation	2
Atlantic Sugar	7
Bell Telephone	150½
Brazilian T L & Power	47½
British American Oil	36.50
Brompton Paper	24
Canada Bronze	45¼
Can Car & Foundry	24
Canada Cement	18
Canada Cement pfd	80½
Canada Converters	70
Canada Industrial Alcohol	7½
Canada Cottons	85
Can Gen Electric pfd	95
Canada Power	15
Canada Steamship Lines	17
Cons Mining & Smelting	216
Dominion Bridge	62¼
Dominion Glass	115
Dom Steel Corpn pfd	43
Dominion Textile	70
A P Grain	18½
Hillcrest Colliers	50
Lake of the Woods	41¾
Massey Harris	3¼
Montreal Power	121½
Montreal Telegraph	40
Montreal Tramways	175
National Breweries	29
National Steel Car	61
Ogilvie Milling	390
Ontario Steel Products	20
Ottawa L H Power	90
Power Corporation	80½
Price Bros	74½
Quebec Power	62¾
Shawinigan	74½
Sherwin Williams	35
So Canada Power	32
Steel of Canada	4½
St. Lawrence Flour Mills	30
Tuckett Tobacco	215
Wabasso Cotton	35
Western Grocers	18
Winnipeg Railway pfd	102¾
Winnipeg Railway	42

SAVINGS CANADA GAIN $15,000,000

Have $1,445,311,592 in Banks Call Loans Outside of Canada Down

OTTAWA, May 8.—Savings deposits in Canadian banks increased by $15,767,817 during March, according to a statement issued by the department of finance today. At the end of March savings totalled $1,455,311,592.

There was a decrease during the month in the amount of call loans held outside Canada and an increase in those held in Canada.

The statement follows:

	Mar. 1930	Feb. 1930	Mar. 1929
Reserve fund	160,074,599	159,406,377	145,502,104
Note Circulation	162,860,748	158,630,927	188,726,256
Demand Deposits	615,768,615	621,535,130	640,310,626
Notice deposits	1,455,311,592	1,439,735,775	1,512,079,960
Deposits outside Canada	397,424,007	394,136,052	308,742,267
Current Coin	69,083,049	69,218,121	69,029,079
Dominion Notes	114,572,296	113,345,955	122,047,379
Deposit C. G. R.	44,000,866	39,630,866	68,280,866
Call loans, Canada	231,971,768	276,928,582	267,484,200
Call loans, outside	183,714,025	200,612,553	292,486,693
Current loans, Canada	1,346,726,423	1,361,968,574	1,292,054,127
Current loans, outside	278,842,909	266,219,393	265,455,166
Total liabilities	3,237,504,783	3,237,130,127	3,466,838,297
Total assets	3,264,873,000	3,370,087,716	3,494,089,109

EXCHANGE RATES

NEW YORK, May 8.—Sterling exchange at $4.83⅝ for 60 day bills and at $4.85¾ for demand.

Foreign bar silver 42¼c.

Canadian dollars ⅝c discount.

Francs 3.92 3-16c; Lires 5.23⅝c; Marks, 23.94½c; Kronen 26.82½c.

Nelson approximate sterling exchange rate $4.87¾.

LIVE STOCK

WINNIPEG, May 8—Dominion livestock receipts are as follows: 180 cattle, 45 calves, 250 hogs, no sheep.

Steers, up to 1050 lbs.—Good and choice 10.25 to 11.00.

Steers, over 1050 lbs.—Good and choice 10.25 to 11.00.

Heifers—Good and choice 9.50 to 10.00.

Fed calves—Good and choice 10.50 to 11.50.

Cows—Good, 7.50 to 8.50; canners and cutters 3.00 to 4.75.

Bulls—Good, 5.50 to 6.25.

Stocker and feeders steers—Good, 7.00 to 8.00.

Stock cows and heifers—Good 6.00 to 7.50.

Milkers and springers—60.00 to 100.00.

Veal calves—Good and choice 10.00 to 12.00.

Hogs—Select bacon $1.00 per head premium; bacon, 11.25; butchers 10.00; lights and feeders 11.50 to 12.50.

Lambs—Good handyweight 10.00; good heavies 9.00; bucks, 7.00 to 8.00.

Sheep—Good heavies, 6.00; good handyweight 6.50 to 7.00.

NEW YORK STOCKS

	High	Low	Close
Allegheny	26⅜	25⅛	26½
Allied Chemical	305	295½	304
Andes	29¾	24½	28⅞
American Can	138	134	136¾
Am For Power	76⅞	72⅜	75¾
American Loco	66¼	65⅛	65½
Am Steel Fdy	43	—	43
Am Smelt & Re	60½	66¼	69
Am Telephone	245	243	245⅝
Am Tobacco	256	251	254
Anaconda	59⅞	54½	59¼
Atchison	223	221½	223
Baldwin	28⅞	27¾	28
Balt & Ohio	115½	113¼	115½
Bendix Aviation	—	—	40½
Beth Steel	95⅞	93	94½
Can Pacific	202¾	199	202¾
Cerro de Pasco	53¼	51¼	53¾
Ches & Ohio	212	210¼	212
Chrysler	32	30⅞	31½
Con Gas N Y	124¾	121¼	124½
Corn Products	103⅝	101	102
C Wright pfd	—	—	15¼
Dupont	127¼	124	125
Erie	46⅛	45½	45¾
Eastman Kodak	241	230⅝	238⅞
Ford English	—	—	18⅛
Ford of Canada	—	—	34⅞
First Nat Stores	52¼	52¼	52¼
Freeport Texas	47½	45¾	47
General Motors	46⅛	45	45¾
General Electric	78¾	75⅞	77⅝
Granby	31	27⅝	30
G N pfd	92½	91⅜	91⅜
Gt. West Sugar	28½	28¼	28¼
Howe Sound	32	28¼	30
Hudson Motors	42	41⅛	41⅝
Ins Copper	19⅝	16⅝	19¼
Int Rapid Tran	—	—	30¾
Int Nickel	33½	31¼	33¼
Int Tel & Tel	63½	61⅛	61⅞
Kelly Spring	4½	—	4½
Kenn Copper	46½	42⅛	45⅞
Kresge S S	30½	—	30⅛
Kroegg & Toll	33⅞	33⅛	33⅜
Mack Truck	69	65⅛	67½
Miami	20⅛	17¾	19¾
Nash Motors	41	40¼	40½
N Pow & Light	—	—	45⅛
N Y Central	173⅞	170½	171⅝
North Pacific	82⅝	81⅞	82⅝
Packard Motors	17⅞	17½	17¾
Penn R R	77⅞	76¾	77⅞
Phillips Pete	40½	39¼	40½
Radio Corp	48⅜	44¾	46⅞
Radio Keith Or	43¼	41	43
Rem Rand	35½	34⅝	35
Rock Island	114¼	111½	111½
S Louis & S F	114¾	113¾	114½
Schulte	8⅞	8¾	8¾
Shell Union Oil	22⅞	22⅛	22⅞
Sinclair Con	26⅞	26½	26½
So Calif Edison	63⅞	63¼	63¾
South Pacific	121½	120⅛	121½
Stan Oi of Cal	69⅛	67⅛	68
Stan Oil of Ind	—	—	53½
Stan Oil of N J	75⅜	73¾	75
Stewart Warner	27½	26¾	27⅛
Studebaker	36½	36	36⅝
Texas Corp	57¼	56¾	57⅛
Union Oil Calif	45¼	44¼	45¼
Union Pacific	223¾	221¼	223
U S Rubber	50	—	50
U S Steel	169⅞	165¾	168¼
U Aircraft pfd	—	—	67¼
West Electric	174½	168	172
Willys Overland	8	7½	7¾
Yellow Truck	25⅞	23¼	25½

Summer EXCURSION RATES

ON SALE MAY 15 TO SEPT. 30

VICTORIA	SEATTLE	VANCOUVER
$37.30	$41.75	$32.90

Via Kettle Valley Route in each direction. Limit, October 31 for return.

Circular Tours, Pacific Coast Points:

Vancouver, Victoria, Seattle, Portland.

$39.45 via Arrow Lakes, Vancouver, Victoria, Seattle, Spokane.

$37.85 via Kettle Valley, Vancouver, Victoria, Seattle, Spokane.

$44.65 via Kettle Valley, Penticton, Okanagan Lake, Vernon, Vancouver, Victoria, Seattle, Spokane.

At $7.00 additional, the above circular tours can be routed via Portland between Seattle and Spokane. These circular tours can be routed going journey via Vancouver, returning through Spokane or in reverse direction.

Circular Tours available from any point on the Circle. Sold Daily, May 15 to September 30. Return till October 31. Good for stop-over at pleasure within limit. Fares quoted through Arrow, Okanagan, or Windermere Lakes, Calgary, Banff, Lake Louise. Ask any agent for details, or write

J. S. CARTER, District Passenger Agent, Nelson, B. C.

Canadian Pacific

World's Greatest Travel System

The Consolidated Mining and Smelting Co. of Canada, Ltd.

Office, Smelting and Refining Department TRAIL, BRITISH COLUMBIA

SMELTERS and REFINERS

Purchasers of Gold, Silver, Copper, Lead and Zinc Ore

Producers of Gold, Silver, Copper, Pig Lead and Zinc

TADANAC, TRAIL

WHICH OF THESE IS THE MOST PROFITABLE?

A BOND: SAFETY, FAIR YIELD, LITTLE APPRECIATION

Diversified Investment Trust: SAFETY, LARGE YIELD, GOOD APPRECIATION

A COMMON STOCK: FAIR SAFETY, FAIR YIELD, GOOD APPRECIATION

Third Diversified Standard Securities Ltd.

(AN INVESTMENT TRUST)

621 ROGERS BUILDING VANCOUVER, B. C.

What Do You Think?

URGES ELECTORS TO STUDY BYLAW; URGES POWER SINKING FUND

To The Editor, The Nelson Daily News, Nelson, B. C.

Sir:—In today's issue of the Daily News may be found the legal notice of the "City of Nelson Electric Light and Power By-law 1930," ending with the notice that the vote of the electors will be taken on the 19th of May 1930, just two weeks hence.

Last January I commented on the Electric system in your column, and have repeatedly been asked to go a little deeper into the subject. As there are some striking points to be found in the details of the proposed By-law, may I be permitted to again comment on the present situation.

Condensing everything into plain words, it is proposed to raise $75000 by 20 year debentures, and, to retire the debt and the interest on the bonds, to extract every year for the 20 years out of the earnings of the Electric Light System, the sum of $2652.08 to retire the bonds on maturity and a further sum of $3750 for the same 20 years to pay the interest on them. This is perfectly in order and quite in accordance with the usual practice. But still a little simple arithmetic will show that during this period there will be taken exactly $75,000 to pay interest charges, while placing the $2652.08 into a sinking fund, a total of $53041.60 will accumulate into $75,000 at the end of the 2 years to retire the bonds. In other words to obtain 75,000.00 now to carry out the proposed work, will cost by the end of the 20 years at total sum of $138,041.60. It cannot be avoided, still the penalty of having to seek money in financial places might be.

In my former comments on this subject, I pointed out briefly the advantage of starting a sinking fund agains tthe time of need. By the terms of this bylaw which I have already quoted, a sinking fund of $2652.08 will pay off at the end of 20 years the $75,000.00 borrowed now. A little reflection will show that a further sum of $2652.08 placed into another sinking fund will also provide another $75,000.00 against the time of need 20 years hence. For at that time the equipment now proposed to be renewed will have lived its whole life and will most assuredly require renewal. But the point that should be especially noted is, that by this method, $5304.60 will grow into $75,000.00 then, while the present method costs $138,041.60. The excess cost, even if it be only $3750.00 per year is surely worth saving. The preamble of the bylaw states that the estimated revenue from the electric light system is $121,000.00 per year, and the present fixed yearly debt is $28,442.70, so there ought to be little difficulty in finding this additional sum among the earnings.

I make no claims of being a financial wizard, and in the foregoing I am merely expressing an opinion. I have seen occasionally in the Daily News, an odd comment now and then where the sinking fund suggestion I made last January was being thought over. With this by-law before the electors, and two weeks to think it over before voting on the same, surely now is a proper time to comment on things incidental to it. In my former letter I stated that it appeared that the Electric System was apparently viewed in the light of an indulgent "big brother" whose pockets were at the service of the rest of the family. Such may be a matter of civic policy, and again it may not be. But the legal notice of the by-law shows that big brother is a wage earner at least, and common sense would say that his needs should be thought of before his pockets are stripped.

There is no shutting the eyes to the fact that the electric system needs attention. A by-law to raise $75,000.00 is clean proof. The direction in which this money is proposed to be applied, shows two facts. First that it is not the direction where memory recalls the interruptions to service occurred last winter, and secondly that a pressing emergency occurs somewhere else, sufficient to take prior attention. The former direction will again come to attention sooner or later, most probably sooner. While the latter shows clearly that equipment has a life limit. Hence as it is on its last legs right now, it also will at a certain time be again worn out. Experience demonstrates that it would be advisable to bear this in mind, and as I have already said, provide against that time. The penalty of putting off the time of need may be expressed in dollars and cents like the $3750.00 per year now proposed

As this by-law is now before the electors, it appears only proper that it should be examined in its various aspects.

HERBERT BURNES

Nelson, B. C., May 5, 1930

TRAIL IS ALL FOR THE MUSICAL FESTIVAL NO PESSIMISM THERE

To the Editor,
The Nelson Daily News,
Sir:

Why? I ask you, the pessimistic paragraph in today's issue of your paper about sluggish sale of tickets. No cause for such anxiety this end of Kootenay. All Trail is white hot on "Nelson city events." Friday and Saturday your papers were literally checked out of my hands today in cafes, B. parlors and around post office, and attending as I have many of the intensive hardworking rehearsing of bands, orchestras, choirs and soloists, one was forced to the conclusion that the musical attack on Nelson citadel Friday and Saturday will be an event for numbers and quality to become an historica event, ever to be remembered. The last word of discipline and rehearsal in technique and harmony, has been carried through, and regarding our two local competing bands, it looks like a tie. Well, Trail's arrival in Nelson (special trans and cars) will have the biblical story of "Fall of Jericho's Walls" beat.

Yours,
Charles E. Stiff.

Trail, B. C., March 7, 1930.

METAL MARKETS

NEW YORK, May 8—Copper unsettled; electrolytic spot and future 12½. Iron quiet, unchanged. Tin easy; spot and nearby 32.25; future 32.50; Lead quiet spot New York, 5.50; east St. Louis 5.40. Zinc easy; east St. Louis spot and future 4.65. Antimony 7.50.

At London: Standard copper—spot £49 17s 6d; future £49 5s; electrolytic spot £57; future £59. Tin spot £145 5s; future £147. Lead—spot £17 10s; future £17 12s 6d; Zinc—spot £16 10s; future £17 5s.

$65,000 DISTRIBUTED BY THE ASSOCIATED

VERNON, B. C., May 8—Cheques for $65,000 were sent out by the Associated Growers to their various locals this week. One of the items composing the rebates is 2¼ cent rebate on the 7 cent handling charge on apples. One quarter cent is returned on the deduction for advertising, one half cent is returned from the surplus and pool deductions. The total rebate on apples is 3 cents with proportionate sums on soft fruits and other fruits and vegetables

Agnes joins with other Paris designers in sponsoring the sailor type in brimmed hats, and is particularly partial to the bandeau theme developed in satin ribbon. In black or navy blue to match the straw, the ribbon effects a bandeau beneath the brim.

VANCOUVER LIST

	Bid	Ask
Bayview X	.01½	.02
Big Missouri	.39	.40
Bluebird X	.02	
Cork Provvince X	.01	
George Copper		1.50
Georgia River		.07½
Golconda	.79	.80
Grandview	.06	
Independence		.04
Int. C. and O.	.20	
Kootenay King X	.02	
Lucky Jim X		.04
Noble Five	.12	.13
Oregon Copper	.12	
Premier	.92	.95
Pend Oreille	1.40	1.45
Porter Idaho	.14	.19
Reeves McDonald	.30	
Silver Cup X		
Snowflake	.10½	.11
Torich	.01	
Wellington X		.02½

Stocks marked X are curb stocks.

WINNIPEG GRAIN

Winnipeg, Man., May 8—

Wheat:	Open	High	Low	Close
May	104½	105	104¼	104⅞
July	107¼	107½	106½	107⅛
Oct.	109	109⅜	108½	109
Oats:				
May	47⅝	47⅞	47½	47¾
July	48	48¼	48⅞	48
Oct.	46½	46½	46¼	46⅛
Oct.	50¼	50¼	50	50⅛
Flax:				
May	215½	215½	213½	215
July	217	217	214	215½
Oct.	189	189	187	187
Rye:				
May	59½	59½	59⅜	49⅜
July	62	62	61¾	61⅞
Oct.	66	66¼	65⅝	65¾

Cash prices:

Wheat: No. 1 hard 104⅞; No. 1 nor 104⅞; 2 nor 102⅝; 3 nor 100⅞; 4 95⅞; No. 5 98⅞; No. 6 70⅞; feed 61⅞; track 104⅞; screenings per ton $5.00.

The Worth fashion of beading the cuffs and necklines of dresses and blouses is to be noted, because more of it has been seen this spring than usual and may portend a softening of Dame Fashion's heart toward beaded styles generally.

GAINS, LOSSES EVEN, MONTREAL

Weakness is Distinct In Montreal Power; At New Lows

MONTREAL, May 8—After a moderate volume of selling in the two leaders had been absorbed at today's barely steady opening here, prices developed a considerable degree of irregularity that persisted until the end of the session, and left net gains and losses about evenly distributed.

The early afternoon dealings were featured by a buying movement in Nickel and Brazilian, both attaining their best levels for the day at this time, but on the New York list again turning reactionary towards the close, such gains as were recorded were quickly lost or reduced.

Distinct weakness in the shares of Montreal Power was the prominent feature of the last half-hour, the old breaking 3½ to 121½, a new low, and the new stock losing 1¾ to 62, likewise a new low level.

Among the new pompadour shades are four colors. Caress blue, a light sky, charm pink, a clear bright pink, coquette green, a bright light salad tone, and caprice tan, a pinky beige.

ASSAY SUPPLIES CHEMICALS

Crushers, Furnaces, Crucibles Glassware, Porcelain, Acids, Quicksilver, Etc.

Cave and Company LIMITED

567 Hornsby St., Vancouver, B. C.

Formerly THE B. C. ASSAY & CHEMICAL SUPPLY CO., LTD.

Firestone

GUM-DIPPED TIRES

FOR EVERY PURSE

FIRESTONE Tires are famous everywhere for their high quality and low cost per mile. Because of their extra strength and toughness, they hold all world's records for mileage and endurance.

No matter what price you want to pay for tires---go to your nearest Firestone Dealer. He has a Firestone-built tire for every purse and purpose---tires that offer the greatest value---that serve you better and save you money.

Firestone builds the only Gum-Dipped Tires

Dealers in Nelson and District:

SMEDLEY GARAGE CO.,

NEXT DOOR TO POST OFFICE PHONE 71

Springtime IS KODAK TIME

AND OUR NEW STOCK OF BROWNIES AND KODAKS IS ON DISPLAY FOR YOUR INSPECTION

No. 2 Brownie	$2.75
No. 2A Brownie	$3.75
Vest Pocket Kodak with Periscopic Lens	$7.75
No. 1 Pocket Kodak, Series 11	$15.50
No. 1A Pocket Kodak with Kodex Shutter	$12.25
No. 1A Pocket Kodak with f. 7.9 Lens	$15.50
No. 2C Pocket Kodak with Kodar Lens f. 7.9	$18.50
No. 3A Pocket Kodak with Kodak Anastigmat Lens f. 6.3	$25.75

Always a complete stock of Films and Film Packs, Portrait Attachments, Sky Filters, Self Timers, Tripods, Albums, and other Kodak accessories at Toronto prices

Mann, Rutherford Co.

PHONE 77
5 and 7 Passenger Sedans
Day-Night Service
Baggage and Express
BUD STEVENS

Learn to Earn
AT
Nelson Business College

City Drug Co.
NELSON'S DISPENSING CHEMISTS
Films, Kodaks, Drugs, Stationers
Mail orders promptly dispatched
BOX 1038 PHONE 34
NELSON, B. C.

44 TAXI AND TRANSFER 44
TRAIL AND ROSSLAND
FREIGHT AND EXPRESS
Schedule
Daily to Trail, leaves 10 A. M. Tuesday and Fridays to Rossland
Nelson Phone 44 Trail Phone 2
Lowest Possible Rates for Return Loads

The Eye
The Eye is probably the least understood and perhaps the most abused of all the senses.
Neglect of the slightest indication of defective sight is dangerous.
J. O. Patenaude
Optometrist and Optician
Expert Optical Service

GO BY BUS
On Board of Trade Excursion
TO SPOKANE
Round Trip $7.50
Go Monday; Return Tuesday
Make Reservation With
J. A. KERR, Savoy

CLOSING OUT SALE
SAVE MONEY
Buy your Chocolates at
GRIDLEY'S
for Mothers' Day
25 Per Cent Discount
Off All Lines
Gridley's Confectionery

Electric Cooking Is Better Cooking
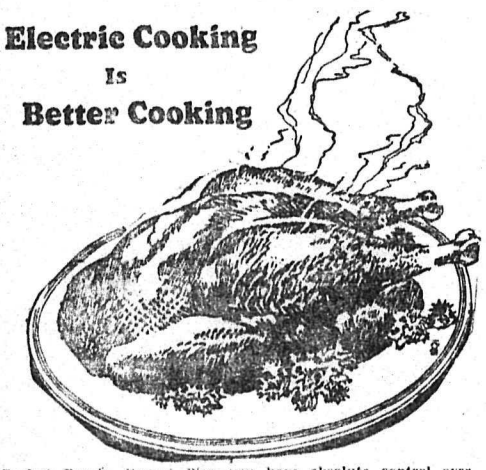
Perfect Roasts, Perfect Pies—you have absolute control over heat when you use an Electric Range. It's economical in cost of power and in conservation of food values.
—The City of Nelson

Lawn Mowers
This season we have a splendid assortment to choose from. Four grades and five sizes, 12 to 18 inch.
STAR, WOODYATT, EMPRESS BALL-BEARING and GREAT AMERICAN BALL-BEARING
Wood, Vallance Hardware Company Limited
WHOLESALE Nelson, B. C. RETAIL

SHOLOPUR, INDIA, SCENE OF MORE RIOTS, CLASHES

(Continued from page one)

from his internment quarters to a fortress at Purandhar.

The famous Duke of Wellington's West Riding Regiment clanked its way from Ahmednagar this afternoon. Sholapur authorities, however, demanded more troops to stop the chaos which had reigned, except for a few hours, since last evening The killing of two policemen, the burning of six police stations and all of Sholapur's liquor stores had created an untenable situation and one against which the city authorities and the reservists were wholly powerless.

Sholapur, an important seat 220 miles southeast of Bombay, was awakened to its peril last evening when the police ban upon liquor shop picketing and mass demonstrations precipitated the struggle. Firearms were brought into use immediately after a sharp clash. Quiet followed in the night. Early today, however, fierce attacks were launched by the natives and the killing began.

The Sholapur outbreak came as a serious blow to the brighter prospects which had been the result of yesterday's comparative calm. It makes the outlook for Saturday, when the Nationalists will celebrate the anniversary of the outbreak of the Indian mutiny in 1873, decidedly more unpromising. The government's only consolation was that today's dispatches bore news of no other serious disorders in India.

PLANES CRASH IN AIR

LANGLEY FIELD, Va., May 8—Lieutenant-Colonel Pha Amara, 35, of the Siamese Air corps was instantly killed, and Captain Percy G. Black, 35, and Lieutenant Robert U. Brown were seriously injured when their planes crashed at an altitude of 200 feet here this afternoon.

REMOVAL SALE
We Have to Move

Our Entire Stock of Mens Shoes Must Be Sold As We Are Discontinuing to Handle New Shoes.

Among Our Lines Are Witch Elk Dress Shoes, English Made Brogues in Black and Tan.

In Work Shoes The Well Known Creb Line. Valentine and Martins' and Sismans.'.

The Sale Starts This Morning, And Naturally The Best Selling Sizes Will Go First, Come In Early and Avoid Disappointed. We are Open Evenings.

WADES SHOE SHOP
Next To The Post Office

Distributors Wanted for X-CELL BATTERIES
For City of Nelson And the Kootenays.
A 100% B. C. PRODUCT,
HIGH CAPACITY. LONG LIFE LOW PRICE
For Automobile Boat And Farm Lighting,
Canada Lead Products Co. Ltd.
3355 Main St. Vancouver

Maple Leaf Grocery
911 Stanley St.
J. P. HERRON
Phone 101

1 lb. Malkin's Tea and 1 lb. Malkin's Coffee for	$1.15
Christie's Soda Biscuits, per Tin	.45
Coffee, whole or ground. 2 lbs.	.95
Corn Flakes, Kellogg's. 11 pkts.	1.00
Vinegar. Crosse & Blackwell's. Bottle	.45
Sweet Mixed Pickles. Heinz. 2 Bottles for	.65
Fels Naptha Soap. Per Packet	.80
Pork and Beans. Libby's 2's. 2 Tins	.25

LOOK FOR THE LABEL IN THE INSIDE POCKET

Society Brand's
SNUG-EASE SHOULDERS
banishes the annoyance of poor-fitting coat collars

The "Snug-Ease Shoulder" is the perfect shoulder. It makes the coat collar fit snugly and literally hug the neck. It keeps the lapels from spreading; the shoulders from binding. It gives the entire shoulder area a smarter, trimmer look, as well as greater ease and comfort.

Society Brand Suits with the "Snug-Ease Shoulder"

$35 to $50

GILKER'S

SURVEY STARTS AT CHINA CREEK

TRAIL, B. C., May 8.—A survey party of the provincial department of public works located camp at China creek Friday and commenced work on the location of the diversion at China creek hill which, when it is completed, will eliminate that treacherous section of the highway between Trail and Castlegar. The party is in charge of W. A. Talbot.

Limb, Initialed At Trail, Found In The Pacific

TRAIL, B. C, May 8.—Pupils of the fifth grade of Trail Central school were recently given a pleasant surprise and at the same time a splendid little lesson on the geography of the mighty Columbia river which wends its way past Trail en route to meet the Pacific ocean in the vicinity of Portland, Ore.

The occasion was the receipt of a letter from John Hays, a pupil in the fifth grade of a little country school at Bay Ocean, Ore, 100 miles down the coast from the point where the Columbia river enters the Pacific ocean, stating that he and a friend had picked up the limb of a tree on which were carved the initials "S. J. M., Trail, B. C."

The letter reads as follows:—

Dear Fifth Graders:—

I am a boy in the fifth grade maybe you are in the same grade.

April fourth another boy and I found a piece of limb with these initials on it S. J. M., Trail, B. C. I thought you would like to hear about it.

It has floated all the way down the Columbia river and 100 miles down the coast to Bay Ocean, a small town between Tillamook bay and the ocean.

We have a little school with six pupils in it.

Good By,
John Hays.

EGG MARKETS

OTTAWA, May 8—Egg markets continue firm today with some price advances recorded, particularly in a wholesale trading way.

Toronto—This egg market continues firm with prices generally unchanged. Wholesale prices to retail stores are extras 33, firsts 31, seconds 28.

Montreal—There is a good demand for carlots of eggs with sales being made at extras 32½ to 33, firsts 30½ to 31 delivered. Wholesale prices of eggs to retail stores are firmer at extras 34 to 36, first 33 to 34, seconds 30 to 31.

The Sugar Bowl Grocery
FRI. and SAT. SPECIALS

8 lbs. Granulated Sugar and 1 Can Strawberry Jam for	$1.00
6 Chocolate Bars and 3 pkts. Gum	35c
1 Large Galvanized Pail and 13 Cakes Laundry Soap for	$1.00
6 Cans Peas, Corn or Tomatoes	$1.00
4 Large Cans Blue Mountain Pineapple	50c
2 lbs. Our Special Tea	$1.00
3 lb. Jar Pineapple or Orange Marmalade	50c
1 lb. Tin Vitone	55c
Fresh Carrots, Beets, Spinach, Lettuce, Hot House Tomatoes, etc., etc.	

PHONE 110
For Service and Satisfaction

We Have Them
You can have the tire you want. And better still, at the price you want to pay. No matter what size or style you require, you can get it from us, because we are Goodyear Tire Specialists

29 x 4½	$12.35
30 x 5	15.50
33 x 6	25.95
32 x 6½	30.10

Nelson Transfer Co. Ltd.
PHONE 35
Service That Means Real Saving to You

Gentlemens' Stripes
The Newest Spring Shirt
Such shirts as these mark their wearers as men of taste and alertness in style. Sedate and distinctive stripes in collar-to-match and collar attached styles. A wide variety at
$2.95
A NEW SHIRT FOR ONE THAT FAILS
Quality
Service
Satisfaction
Emorys

Trail News

TRAIL, B. C., May 8.—Mrs. A. J. Balmer who has been visiting her daughter, Mrs. J. B. Thompson, Oak street, left tonight for Vancouver where she will spend a few weeks before returning to Trail.

• • •

Ronald Burns, son of Mr. and Mrs R. R. Burns, Milligan avenue, has returned from University of British Columbia and will spend the summer here.

• • •

TRAIL HOUSES AND LOTS. Insurance. Notary. J. D. Anderson, Trail. (12901)

Circle No. 2 of the Knox United church Ladies Aid entertained Monday evening at Mrs. Tom Brown's home on Pine street in honor of Jack Forrest, who is leaving shortly for a holiday in Scotland. Mrs. Brown served dainty refreshments. The ladies presented Mrs. Forrest with a dainty gift.

• • •

Mrs. F. Hill, Bay avenue, entertained last night in honor of her mother, Mrs. J. Beech, Cranbrook, who is visiting her. During the evening four tables of bridge were enjoyed, the souvenirs being won by Mrs. Herbert Clark and Miss Myrtle Martin. The guests included Mrs. Ellis and Mrs. M. M. Butorac, Rossland; Miss Eileen Dowling, Mrs. O. Wilson, Mrs. C. Hoefer, Mrs. H. White, Mrs. D S. Moynes, Mrs. W. Sullivan, Mrs. A. J. MacDonnell, Mrs. T Temple, Mrs. H. O. Hinch, Mrs. Gomer Jones, Mrs. D. Chalmers, Mrs H. Clark and Miss Myrtle Martin.

• • •

Mrs. S. A. Walley, Oak street, entertained at two delightful bridge parties Tuesday and Wednesday evenings, with four tables in play each evening. Tuesday evening the first prize went to Mrs. Walter Douglas, second to Mrs. Chalmers and consolation to Mrs. N. Ruelle. Mrs. C. Fransen assisted in serving. Wednesday evening the first prize went to Mrs. L. F. Tyson, second to Mrs. Walter Brady, and consolation to Mrs. A. McMillan. Mrs. E. Matthews assisted Mrs Walley in serving Wednesday evening.

GLASSES
J. A. C. Laughton R.O.
OPTOMETRIST and OPTICIAN
Room 3 — Griffin Block

77 Taxi
EXPRESS and FREIGHT SERVICE
Daily to Trail-Rossland, 10 o'clock.
Salmo and Ymir 12 o'clock.
BUD STEVENS

PROBAK BLADES
For Your Gillette Razor
The blade with keen edge and many clean shaves
50c and $1.00
Smythe's Pharmacy
Prescription Specialist
Phone 1

Phone 35 TAXI
The Best of Service
Careful, Courteous Drivers
Nelson Transfer Co., Ltd.

B. C. Plumbing & Heating Co.
Agents for
ALBERTA CLAY PRODUCTS
SEWER PIPE and DRAIN TILE
306 Baker St. Nelson, B. C.

Hunter Electric & Plumbing
R. Pollock, Master Plumber for 15 years in Vancouver, has taken personal charge of the Plumbing Department of the Hunter Electric & Plumbing firm. He will be pleased to give estimates on new work or replacements.
Repairs will receive prompt attention.
PHONE 530

RIOTERS ARRESTED

LONDON, May 9—The Daily Mail's Calcutta correspondent said today that 15 rioters were injured and six arrested in a serious disturbance yesterday at Sylhet, Assam.

News of the Day

Dance Outlet Hotel Saturday, May 10. Hotel. (13944)

DON'T FORGET! Wade's Shoe Sale starts this morning. (27)

For rent—Three roomed, furnished suite. Sterling Hotel. (24)

Alex Fleming has again taken over the his business at the Capitol Barber Shop. (22)

Daughters of Scotia meet tonight at 8 o'clock. Social evening. (39)

GOOD MEALS, TRINITY CHURCH FRIDAY AND SATURDAY. (40)

The road from Edgewood to Vernon is now open to traffic. Provincial Public Works. (36)

D. C. ART SHOPPE. SMALL SIZE METAL LAMP STANDS $2.50 PARCHMENT SHADES $2.00. (29)

Mother's Day service in Eagle Hall, Sunday, May 11th, 3 o'clock. Address by Doctor Rose. Eagles and friends cordially invited. (34)

Get your season tickets for the Kootenay Music Festival and enjoy Monday, Friday and Saturday. Nelson Opera House and Trinity United Church. (23)

LET NO MOTHER BE DISAPPOINTED ON MAY 11TH

This is our slogan; We will have everything for your choice. You give us the chance to bring this to pass. Nelson Flower Shoppe. (25)

Hospital Day. Monday, May 12 will be observed as Hospital Day. The Kootenay Lake General Hospital will be open to the Public from two to five. Refreshments will be served. (33)

ANNOUNCEMENT

The Canadian Legion Bugle Band wishes to announce that starting Saturday, May 10th, the Kootenay Melodians will supply the dance music at the Eagle Hall. (7)

U. B. C. PLAYERS' CLUB

Presents "Friend Hannah," a sentimental, romantic costume play, at the Nelson Opera House May 22. The play will be presented under the auspices of the Nelson High School Literary Society. (37)

KOOTENAY MUSICAL FESTIVAL

Please be seated early. No admittance when performers are on stage. Sessions as follows: OPERA HOUSE ... competitive classes. 1:30 p.m. Junior orchestra, school choirs and vocalists. 7:30 p.m. Quartette, pianoforte, elocution and soprano, all open. TRINITY CHURCH: 9:00 a.m., elocution and boy's solo. 1:30 p.m. pianoforte classes. Buy a program, only 10 cents. Single admission at door to each session, adults 50 cents, students 25 cents. Season tickets, adults $1.50, students 75 cents. (42)

YAHK NEWS

Remember Yahk Ladies' play, May 10th, 8 p.m. (41)

TONIGHT, 7 and 9
'Gold Diggers of Broadway'
Never have we shown a picture which has panicked the customers like this one
COME EARLY
Capitol Entertainment
MONDAY
George Arliss
IN
'Disraeli'
THE ARTISTIC TREAT OF THE YEAR
Mr. Arliss' portrayal of Disraeli is a revelation.