Nelson Board of Trade Will Push for Air Port — Page Two

Nelson Daily News

Latzo and Slattery Ordered Out of the Ring — Page Seven

VOL. 29 NELSON, B. C. WEDNESDAY MAY 28 1930 FIVE CENTS A COPY No. 32

DEATH LIST MOUNTS, INDIA

GOVERNMENT PROVINCIAL LIBRARY VICTORIA, B. C.

82 DEAD IN FOUR F... CITIES; MORE SERIOUS TROUBLE ANTICIPATED

Issue Election Writs on Friday

Possible Election July 28

Whole Situation Depends on Dissolution on Friday

RETURNING OFFICERS NOTIFIED BY WIRES

Ordered to Be Ready for Active Campaign on Saturday

WINNIPEG, Man. May 28 -(Wednesday)—The Manitoba Free Press published the following this morning,

"With the possibility of parliament being dissolved on Friday of this week, returning officers of the western constituencies have been notified to be prepared to start active work of the campaign on Saturday.

Col. O. M. Biggar, chief electoral officer of the Dominion, in telegrams to returning officers, stated that it is likely writs for the election will be issued Friday.

"If writs are sent out this week, it would be possible to hold the election on July 28."

STRAIGHT TORY, LABOR VOTE IN BRITAIN TODAY

Liberals Refrain From Vote on Unemployment Division

INDUSTRIAL POLICIES OF LABOR AT STAKE

Labor's Hope Is in Left Wing; Belief Is Government Safe

LONDON, May 27—(C P cable) — The parliamentary Liberal party, with 58 members in the house of commons, (Sir William Jowett having joined the government) will abstain from voting in tomorrow's division on unemployment which is expected to climax a vehement Conservative attack on the industrial policies of the Labor government.

The Liberals decided to take this aloof course at a fully attended meeting of members today. Mr. Lloyd George told his followers the government had intimated it was not prepared at present to make any proposal on the subject of electoral reform a subject near to the Liberal heart. Consequently the Liberal heart Consequently the from voting as a body.

Thus Labor is left alone to confront the Conservatives. But Labor is expected to win though its like might seems to be held in the hands of the left wingers, and 29 of these voted against Prime Minister Ramsay MacDonald and the Rt. Hon. J. H. Thomas for their hand-

(Continued on Page Two)

TWO TO OPPOSE HON. MR. DUNNING

REGINA, Sask., May 27.—While Conservative forces in Regina were tonight voicing their support for R. W. Turnbull, K. C., to oppose Hon. Charles Dunning in this year's Federal election, the Farmer convention at Craik reported nomination of Mrs. Ida McNeil, Expanse, as a third candidate in the Long Lake constituency. Mrs. McNeil, secretary of the provincial Farmers organization, will run against J. Fred Johnston, Liberal M. P., and Dr. W. D. Cowan, Conservative nominee.

Huge Loving Cup Given Hon R. B. Bennett by His House, Senate Supporters

OTTAWA, Ont., May 27.—(CP)—With members and senators thronged in the party caucus room of the house of commons, Conservatives this afternoon presented their leader, Hon. R. B. Bennett, with a huge loving cup. Taken entirely by surprise and visibly moved as the two oldest of his supporters in point of years, R. S. Hite and W. A. Black, made the presentation, the opposition chieftain spoke feelingly in expressing his thanks.

HON. R. B. BENNETT

Thhe stage was well set for the recognition of Mr. Bennett by his followers of his leadership since his election at the 1927 Winnipeg convention to guide the destinies of the Conservative party. Called into the caucus room before the commons started its afternoon sitting to present a silver tray to one of his supporters—C. H. Dickie of Nanaimo—Mr. Bennett made an address of congratulation on the occasion of the marriage of Mr. Dickie. Hardly had the member briefly replied when Mr. White moved to the front benches of the caucus room, and amid resounding cheers the presentation was made.

KING GEORGE AGAIN ILL; SUFFERING WITH RHEUMATIC ATTACK

Confined to Room; No Bulletins; Unable Attend Royal Court

LONDON, May 27.—(AP)—For the first time in a 12-month the British people tonight were scanning the press for reports of the illness of their sovereign.

Confined to his quarters in Buckingham palace with a painful attack of inflammatory rheumatism centering in his right hip, King George was obliged to forego the third court of the season this evening, his place being occupied by the Prince of Wales.

Otherwise, according to official announcement, the king was maintaining his usual schedules. George V is 64 years old. He has had two severe illnesses in the last two years. The present illness, however, is only indirectly related to these, due to his somewhat depleted vigor.

Lord Dawson of Penn, the monarch's personal physician, after visiting the palace, said His Majesty was in no condition to undertake the tedious ceremonies of the court tonight giving the first intimation of his attack.

DAMP WEATHER

Prolonged damp weather was blamed for the king's rheumatism. It was said for him that he hoped to receive the chambers of commerce delegates later this week and attend the New York philharmonic symphony concert at Albert hall Sunday.

The public tonight awaited hopefully the confirmation of these reports.

The king was ill in the winters of 1928 and 1929, with serious pulmonary troubles.

He developed a cold in November, 1928, while reviewing an Armistice

(Continued on Page Five)

ARREST FRIEND OF BROWN IN MEXICO; MAY HAVE PAPERS

MEXICO CITY, May 27. (CP) — The possibility that the late Tom Brown, former mayor of Stratford, Ont., who died here three weeks ago, had in his possession at the time of his death a considerable quantity of securities and that his intimate Mexican associate, Roberta Gomez, knows where they are, was indicated by clues which the police obtained tonight.

Gomez was picked up here for uestioning soon after Borwn's death and later released. He was rearrested on Tuesday at Matamores allegedly while trying to escape to the United States, according to a telegram just received by the Mexico City police department. Gomez is being returned to this city.

PASTOR REBUKES THE PRINCE OF WALES FOR GOLFING ON SABBATH

EDINBURGH, Scotland, May 27—(C. P. cable)—"I am distressed that the Prince of Wales played golf on the Sabbath day recently," said the Rev. Kenneth MacRae Syke today at the assembly of the Free Church of Scotland.

"'Remember the Sabbath day to keep it holy'," continued Dr. Syke, "applies to kings and princes as well as commoners."

GREAT SLAVE LAKE TO GET HUGE SMELTER

Oil Burning Proposition; Consolidated Has Hand in Proposal

EDMONTON, Alta., May 27.—Within another 18 months a huge oil-burning smelter will be going full blast on the south-east corner of Great Slave lake turning the deposits of rich copper ore of this region into dully-gleaming ingots to be transported to the markets of the world through Edmonton, according to plans of the Atlac Exploration company, the Consolidated Smelters and Ventures Limited, generally recognized as the three most powerful mining development companies in Canada.

Professor Alton Bray of McGill University admitted the substance of this development scheme before he left Edmonton for Waterways-on-Tuskay with a party of 14 men who will do the preliminary work during the present season.

Worker Is Electrocuted in Bunker Hill Mine

KELLOGG, Idaho, May 27—(AP)—Frank Barn, 36, was electrocuted today, while working in the Bunker Hill mine. An iron bar found beside the ore car on which the body lay caused company officials to believe that he was holding the bar when touched an overhead high voltage trolley wire.

NEGLECTING THE EAST?

MONTREAL, Que., May 27.—Commercial Canada had neglected her western flank by not yet having officially visited her two great neighbors, China and Japan, asserts the Canadian Chamber of Commerce in a statement calling attention of business men to the trip to the Orient next autumn, sponsored by the chamber.

CLERK FOUND POISONED, IS SHORT FUNDS

More Discrepancies Allegedly Found in Vancouver Department

CLERK UNABLE TO GIVE EXPLANATION

Mayor Orders Thorough Audit; Scavenging Clerk May Yet Recover

VANCOUVER, B. C., May 27. — Fred M. Bentley, aged 40, chief clerk in the city scavenging department for the past five years, was found poisoned in his home Monday night following the discovery of alleged discrepancies in the books of his department which he could not explain, Mayor W. H. Malkin announced this morning.

Bentley, who is now in Vancouver general hospital, is suffering from mercurial poisoning administered apparently in the form of bichloride of mercury tablets. His condition is critical, but he may recover.

Mrs. Bentley found her husband in the bathroom of their home violently ill.

A. A. Fairney of Helliwell, McLachlan & Co., ltd., the firm making an independent investigation of all civic departments, had approached him (Bentley) about certain alleged discrepancies in the accounts of scavenging collections, Mayor Malkin stated.

Bentley could not explain these, said the mayor, and after talking with the auditor he left for home about 7:30 p. m. He left the safe in the office open, Mayor Malkin stated.

Mayor Malkin said that the auditors would continue their investigation into the accounts of the scavenging department and make a thorough search of all records.

Collections in the department for 1929 for scavenging amounted to $66,539, and for the incinerator plant, $4489.

PREDICT LARGE GRAIN MOVEMENT WITHIN 10 DAYS

Dam Which Has Blocked Flow About to Lift Says Montreal Paper

MONTREAL, May 27—(CP)—"The dam which has blocked the flow of Canadian wheat into the markets of the world since early last year has broken and the long-awaited grain movement will become a reality in the next couple of weeks, or a month at the outside," the Montreal Star says in a front page article published today. The articles continues: "This turn, which will be received with considerable elation throughout the length and breadth of the country, is foreseen in developments of the past week and receives corroboration from wheat pool officials, who, it is admitted, hold the key to the entire situation.

"A start on the movement of grain now in storage in terminal elevators at the head of the Great Lakes will be made within the next 10 days, and this, it is expected, will develop into a movement of considerable consistency. Practically the entire grain carrying tonnage of the Canadian steamships is now steaming its way to the two principal ports at the lake head, and the balance is being rapidly conditioned for service.

VISCOUNTESS PAYS I. O. D. E. MEMBERS GREETINGS, MONTREAL

MONTREAL, May 27.—(CP)— A thousand Canadian women, representing the Imperial Order Daughters of the Empire form the Atlantic to the Pacific, were greeted here tonight at the opening of the annual meeting of the national chapter, Imperial Order Daughters of the Empire, by their honorary president, the Viscountess Willingdon, the Hon. H. G. Carvell, lieutenant-governor of Quebec, and Alderman Weldon, acting on behalf of the mayor of Montreal. I. O. D. E., Girl Guides and a detachment of Navy League cadets formed a guard of honor for the distinguished visitors.

Postpone Sailing of R-100 to Late Next Month

OTTAWA, May 27.—Britain's giant dirigible R-100 will not leave for Canada before the end of June, according to cabled advice received by J. A. Wilson, controller of civil aviation, from Great Britain this afternoon.

The delay of one month in the departure of the R-100 is due to minor repairs for which material is not available immediately, and which will require to be manufactured specially for the airship.

B. C. AIRMAN IS KILLED IN EAST AS PLANE FALLS

Jumps From Plane to Trees in Desperate Effort Save Life

OTTAWA, May 27— Despite a desperate attempt to break his fall in a group of trees when his aeroplane went out of control, Flight Serg. R. W. Pike, of the Royal Canadian Air force, crashed to the earth near here today and was killed.

Sergt. Pike, who was 21 years of age and a native of Vancouver, British Columbia, was piloting a new Curtis-Reid Rambler plane from Montreal when the fatality occurred. As he prepared to land at Rockliffe aerodrome his machine was seen to falter and lose flying speed. He leaped from the cockpit towards nearby trees, but missed them and fell to the ground. The aeroplane crashed, a moment later and was wrecked.

The body will be taken to Vancouver where a full air force funeral will be accorded. A short service will be conducted here tomorrow and the remains will be escorted to the train by a detachment of Royal Canadian Air force officers and men.

Pike enlisted in the air force as a mechanic in 1927. He received his commission as a pilot in 1928 and came to Ottawa last June.

MAXWELL OFFERS RESTORE MONEY SHORTAGE, COAST

Vancouver Civic Empoyees Offers Cash and Security to Cover $2300

VANCOUVER, B. C., May 27. — Clifton Maxwell, former city relief department employee, charged with the theft of $2300 worth of meal tickets by redeeming these at the Wonder cafe, has offered to make restitution to the city, it is announced by Mayor W. H. Malkin today.

The discharged relief official has through his solicitors promised to make this restitution in cash and securities equal to the amount alleged stolen.

The city council will review his offer to see that the securities offered are sufficient in value to make up the loss., and to determine the future course of action against Maxwell.

NEW TRANS-U. S. A. AIR MARK

Flyer Leaves New York, Lands California 18 Hours, 43 Seconds

GLENDALE, Calif., May 27. — Captain Roscoe Turner landed here at 7:46:34 p. m. (P. S. T.) tonight, establishing a new record for transcontinental east-to-west flight. Captain Turner's total elapsed time was 18 hours 43 minutes and 34 seconds.

Turner took the air in New York at 4:03 a. m. (E. S. T.) this morning. He carried 450 gallons of fuel and took on more in Wichita, where he landed at 12:45 p. m. (C. S. T.).

MRS. HERMISTON AND C. COOPER WINNERS IN WHIST AT TRAIL

TRAIL, B. C., May 27.—Mrs. S Hermiston and C Cooper were prize winners tonight at a whist drive and dance in Catholic Parish hall under the auspices of the Catholic Ladies' social club

Committees were

General—Mrs. N. Ruelle, Mrs. G Bergeson and A. Fried.

Kitchen—Mrs. S Stewart, Mrs S Kepworth and Mrs. J. Martin.

Today's Human Comedy

How your waiter took ... on are on that eighteen-day diet.

WOMEN TORTURED KILLED

15 Meet Terrible Deaths at Hands of Coolie Mob In New Riots

LONDON, May 27.—(AP)—The Daily Mail's correspondent at Rangoon, Burma, reported today that 15 Indian coolie women had been massacred by fighting mobs during the rioting that has taken such a heavy toll of lives.

Some of the women were said to have been tortured before being killed.

DYING WOMAN REFUSES TELL WHO SHOT HER

Declares Before Death That Shot Accidental; Man Is Held

VANCOUVER, May 27—Keeping her lips closed until the end, Mrs. Allan Groat, also known as "Bobby Kelly," victim of a shooting in a Pender street house on Sunday morning, died in hospital today. To the last she denied all knowledge of the man who fired the fatal shot. She insisted, however, that the bullet was accidentally fired.

Charged with attempted murder in connection with the shooting, Gordon Riddell, landlord of the house in which the gun was fired, appeared in police court yesterday and was remanded until June 2.

CHLOROFORM IS DEADLY TO BOY

Student Found Dead; Believed Experimenting With Drug

TORONTO, Ont. May. 27—Charles Adams, 16-year-old student, was found dead this morning lying prone on the floor of his bedroom at his home on Constance street. His face was buried in a rubber bathing cap while on a nearby table was an empty two ounce bottle the label on which read "chloroform."

Coroner C. Casuerly, who is leading the investigation in the youth's death, voiced the opinion that Adams, studious by nature, was experimenting with the chloroform and that the anaesthetic caused his death.

FERNIE LIKELY TO BE SUB-BASE AIR MAIL LINE

In This Event Mail From Northern Points Will Be Picked Up There

FERNIE, B. C., May 27.—Squadron Leader Leitch of High River with his mechanic, Gale, landed here this morning in a Canadian Aviation Force deH. Moth plane, to consult with Harold Minton, chairman of the city airport committee, on the exact position of the new hangar. He confirmed Alderman Minton's judgment that the best location would be at the north end near the gates. The opening will be on the west side.

It has been suggested in semi-official circles that Fernie may be made the sub-base for air mail going north to Calgary and Edmonton from the coast and vice-versa. In this event the feeder line from Edmonton and Calgary would connect up directly with Fernie. Mail from the northern points would then be picked up at Fernie by the plane from the east and high-tailed on to the coast or vice versa. The route would be by the Kananaskis Pass which is the shortest and quickest route from Calgary to the southern airmail itinerary.

YOUNG LADY IS FOUND DEAD IN VANCOUVER HOTEL

VANCOUVER May 27. — Agnes Mullin, 22, was found dead in her room in a Granville Street hotel this afternoon and according to the police the girl had taken a solution of disinfectant. A note by the body said: "I was just tired of living." Miss Mullin came here from Woodfibre, Howe Sound, two months ago in search of work.

HEENAN ENDORSED AS LIBERAL CANDIDATE

FORT FRANCIS, Ont., May 27.—(CP)—Hon. Peter Heenan, minister of labor, was endorsed as Liberla candidate in the Kenora-Rainy River riding at a nomination convention held here tonight. Delegates were in attendance from all parts of the constituency, while representatives of the Labor party were also present to support Mr. Heenan's candidature.

INJURED NEAR THE THOUSAND MARK IN RIOT

Hundreds Upon Hundreds Arrested; Police Fire Into Mobs

LOOTING, STABBING FOLLOW OUTBREAKS

Lucknow Enters Troubled Scene; Riots No Connection With Gandhi

BOMBAY, India, May 27.—(AP)—Riot and tumult, or their aftermath of chaos and uncertainty, reigned today in four great cities of Britain's Indian possessions.

A rough computation of official figures showed that in Rangoon, Lucknow, Dacca and Bombay, 82 persons had been killed, 863 injured and hundreds upon hundreds arrested.

Over the week-end riots have entirely broken out of the bounds of the civil disobedience campaign. They overshadowed the salt raids of Mahatma Gandhi's volunteers and made of "non-violence" a merely academic term.

Rangoon, the Burmese capital, not yet recovered from the heavy earthquake of several weeks ago, tonight was a beleaguered city, in which soldiers and police were desperately striving to maintain control over fighting coolies and lawless bands.

54 IN MORGUES

Fifty-four bodies lay in the city mortuary, and many others are believed to have been carried away by friends or kinsmen. The official death list stands at 60 and the injured list at 74, but these figures are considered much below the complete, but unobtainable totals.

Less serious were conditions in famous Lucknow, the Great Britain stronghold of the Indian mutiny of 1857-58. A roll of four dead and 30 injured there represents a casualty list that seems likely to be considerably increased on the receipt of further news.

More serious trouble is feared at any moment. Bands of rioters paraded through all quarters of the city after having been dispersed in a hot skirmish with police and soldiers at Aminabad park, in the busiest center of the city.

FIRE INTO MOB

The police fired 47 shots at close range into a mob attacking one of their outposts. Fourteen were taken to hospitals.

At Dacca, ancient Bengal city, 150 miles from Calcutta, rioting and fighting between Hindus and Moslems left the streets deserted and peaceful inhabitants within doors. Business was at a standstill.

Looting and stabbing continued today as sequels to the communal riots, which began on Thursday. They have so far caused the deaths of 14 persons and the injury of 40, detained in hospitals, as well as probably many more outside them.

BOMBAY QUIET

Bombay itself was quiet tonight but still tense. Rioting was renewed in the Mohammedan quarter around Bhendi bazaar this morning, and the news of yesterdays tragic events spread over the city. Four persons were dead and 53 badly injured.

The important feature of these disorders is the fact that they have no direct connection with Mahatma Gandhi's campaign.

In both Rangoon and Dacca, they have been purely radical in origin and conducted without and reference to salt, foreign cloth or any of the other objectives of the non-violent civil resistance plans.

That an indirect connection, however, exists between the riot and the Nationalist campaign is considered undeniable by experienced British observers. If only from the fact that the difficulties caused the authorities by the activities of the volunteers give scope and pretext to all forces of disorder.

THE WEATHER

Forecast: Nelson and vicinity—Partly cloudy and moderately warm with showers.

	Min.	Max.
NELSON	37	74
Trail	47	78
Victoria	47	68
Vancouver	44	70
Kamloops	46	78
Nanaimo	44	66
Estevan Point	40	58
Prince Rupert	38	68
Atlin	30	62
Dawson	36	72
Seattle	50	68
Portland	48	70
San Francisco	50	60
Spokane	48	86
Penticton	38	70
Vernon	40	74
Grand Forks	39	81
Kaslo	38	69
Calgary	34	66
Edmonton	36	62
Swift Current	30	74
Prince Albert	42	64
Qu'Appelle	38	60
Winnipeg	44	52

Board of Trade Pushes Air Port Need

THREE CHARGED "MAN STEALING"

Bushmen of South Africa Claimed Victims; Tortured Severely

WINDHOEK, Southwest Africa, May 27—(Canadian Press Cable via Reuters)—"Man stealing" is the charge faced by three supporters at the criminal sessions here and widespread interest has been aroused in the case.

Bushmen were the victims of t ehalleged kidnapping. They charge that the three accused men, with their followers, armed and mounted, descended upon a small native kraal, burned the bushmen's huts and marched off a number of natives and their families.

The natives were hitched to the riders' saddles and jerked and whipped along at a fast pace, the witnesses claim. One says he was forced to run all night with so sore feet that it proved an ordeal of excruciating pain.

The next day the men were distributed among the farmers of the district and forced to work for them under pain of the lash.

PROMINENT DENTIST TARRED, FEATHERED TWO BROTHERS HELD

HAMMOND, La., May 27.—Two brothers, Charles and Gordon Starneu, members of a wealthy family, were arrested here tonight on charges of applying tar and feathers to Dr. S. L. Newsom, prominent dentist of Hammond. Deputy sheriffs tonight were searching for the three other brothers, Henry, Ike and Newton Starneu.

Dr. Newsom said he was accused of paying attentions to the wife of one of the brothers. He said he was kidnapped by the five men last night, handcuffed, tarred and feathered and thrown into a street of Hammond with a warning to leave town.

The smartest member of the print family has a dark background and a small, bright pattern.

Hume Hotel

Rooms With Running Water
Private Baths Ensuite

GEO. BENWELL, Prop.
Nelson, B. C.

HUME—J. R. Sowrberry, S. Holland, J. H. Hagland, C. Alderson, R. Moneriff, W. W. Birch, Vancouver; H. V. Haight, Sherbrooke; Mr. and Mrs. J. Robertson, New Denver; J. White, M. P. Cotton, Mr. and Mrs. Nickson, Procter; E. B. Rutherford, Mirror Lake; W. M. Leaff, Spokane, J. O'Connor, M. Lauder, A. Elsey, Winnipeg; J. C. Carruthers, Nelson; G. H. Duff, C. F. Minacke, G. F. Smith, Toronto; E. M. Davis, Calgary; R. Ritchie, Hamilton; Mr. and Mrs. C. Montabelle, L. Montabelle, Fernie, Mr. and Mrs. A. E. Greaves, Vernon; Mr. and Mrs J P Coates, Rosebery; L. H. Rawlings, Nakusp.

Where the Guest Is King

THE SAVOY

NELSON'S NEWEST AND FINEST HOTEL
MANY ROOMS WITH PRIVATE
BATHS OR SHOWERS

J. A. KERR, Prop.

SAVOY—Mrs. F. S. Rouleau, Kaslo; H. Jowett, H. R. Henderson, Mr. and Mrs. R V Neily, Rossland; J. R. Boswell, Spokane; Mr. and Mrs. [illegible] Peak, [illegible] Brown, Rossland; W. [illegible] Hill, Mr. and Mrs. [illegible] Bevelstoke; W. [illegible] Procter.

Queen's Hotel
The Center of Convenience
Hot and cold water in every room
Steam Heated
A. Lapointe, Prop.

QUEENS—F. Armour, Mrs. E. Drake, Ainsworth; F. Lawton, Nelson; Mrs. N. Nelson and son, D. Turnbeim, Frontier, Sask.; S. Dodge, Trail; C. D. Marleau, Cranbrook; C. A. Provoust, Fernie; W. Finch, Kimberley; W. McPherson, Salmo; G. E. Hurry, F. Coldicott, Vancouver; G. Ryan, Fernie; E. Armitage, Letbridge.

New Grand Hotel
A Modern Brick Building
616 Vernon St., Nelson, B. C.
Hot and Cold Water and Telephone in all Rooms. Steam Heated Throughout
Rooms by Weekly Rate or by the month
F. L. KAPAK, Prop.
European Plan

NEW GRAND—J. Plovieure, M. Harper, M. Bitkovitch, T. Tvipich, J. Tvipich, J. Butsion, K. Orlovich, J. Teak, Vancouver; N. Smeliselic, J. Beonich, Grand Forks; T. Topcic, Kimberley; M. Analdo, Boswell; J. Herbert, Nelson; F. Skook, Kimberley; P. Pingstrom, Spokane.

Madden Hotel
D. A. McDONALD
Steam Heated Rooms by the Day, Week or Month
Every consideration shown to guests
Cor. Baker and Ward Sts.
Nelson

[illegible] mond, B. Anderson, Parker, Studly, W. Brennon, Spokane.

The Royal Cafe
CLASSIC RESTURANT
Refinement and Delicacy Prevail
OPEN DAY AND NIGHT
Special Dinner 11:30 to 2:30 35c
Supper 5:30 to 8 ..... 35c
We specialize in Chop Suey and Noodles
Phone 182

Occidental Hotel
The Home of Plenty
705 Vernon St. Phone 537L
H. WASSICK
Fifty Rooms of Solid Comfort
Headquarters for Loggers and Miners

DOUGLAS HOTEL
Rooms and Baths
E. L. and A. GROUTAGE, Props.
Steam Heated Throughout — Hot and Cold Water
Box 608 — Phone 263
TRAIL, B. C.

The Standard Cafe
820 Baker Street, Nelson, B. C.
OPEN DAY AND NIGHT
11:30 to 2:30 Special Lunch 35c
5:00 to 8 p.m Supper 35c
Phone 154

HOTEL ARLINGTON
Centrally Located
Trail, B. C.
A. P. LEVESQUE, Prop.

COMMITTEE WILL ASK CITY TO ACT ON THE AIRPORT

Will Make No Recommendation on Question of Sites

GARLAND WILL SPEAK FOR THE DELEGATION

Gray Suggests Possibility of Using Float on Navy Plan

At an organization meeting held yesterday of the new airport committee of the board of trade, appointed last week to continue the effort to get Nelson equipped for participating in commercial aviation, it was decided to wait on the city council at an early date, and urge the view that the time is ripe for Nelson to take definite action and provide itself with an airport.

It was decided to make no representations as to possible sites, but to stress the desirablity of the city taking active steps in the matter, the nature of them to be left to the council's own choice. The committee will offer to help in any way desired, and to make available for the council any information it has accumulated on the subject.

A FLOATING LANDING FIELD?

In the discussion that preceded these decisions, many suggestions were put forward, one, emanating from Alderman J. B. Gray, relating to the possibility of having a float on the lake as a landing field. He argued that if large bombing planes could take off from and land on naval vessels specially built for the purpose, a float for a similar purpose was worth considering.

The opinion of the committee, however, was against making any specific suggestions to the city fathers, beyond the very definite one that the matter of the airport be pressed with all care and diligence.

Those present were President H. M. Whimster, Vice-president G. A. Brown, C. F. Sedgwick, A. Browne, C. B. Garland, J. E. Annable, Alderman J B. Gray, and Secretary D A McFarland.

STRAIGHT TORY, LABOR VOTE IN BRITAIN TODAY

(Continued From Page One)

[illegible] of unemployment at the recent Labor meeting at which Sir Oswald Mosley, resigned chancellor of the duchy of Lancaster, moved a motion which was tantamount to censure of the party chiefs.

MOSLEY APPEALS

Labor has 288 nominal members in the house, the Conservatives, 262. There are seven Independents to be considered. If the left winger voted as a whole against the government it would mean the government's defeat, but Sir Oswald Mosley has asked all those in the party who supported his unemployment view to uphold the government. Again it is known that the liberals do not wish an election more than the other parties, and it is thought they would not have agreed to abstain from voting if they did not think the government could be upheld without them. Despite their disappointment at the government's failure to indicate any electoral reform action.

The Laborites are tonight predicting a majority of 30 in tomorrow's division which will be on the formal Conservative motion to reduce the salary of the Rt. Hon. J. H. Thomas, lord privy seal and minister of employment.

RECEIVES TERM FOR THEFT AND AWAITS ANOTHER

Harry Albert Green alias G. Bailey alias McDermott was lodged in the provincial jail here yesterday after being sentenced to three months by Stipendiary Magistrate R. Hewitt of Kaslo for stealing a mackinaw from D. Chisholm at Procter.

In addition to this he and his wife, who is known as Miss Bailey, await trial on a charge of theft of goods to the amount of $50 from the home of W. R. Baxendale near Procter. This theft occurred on April 30.

MILK SUPPLY OF CITY EXCELLENT ARTHUR REPORTS

Herds Almost Perfect; a Dairy Must Assure Compliance

Milk herds supplying Nelson have scored practically perfect in a recent inspection for tuberculosis, only one animal in nearly 600 tested being found with tubercular symptoms, Dr. E. C. Arthur, city medical health officer, reported to the city council Monday night.

"At my urgent request," wrote Dr. Arthur "the provincial government recently sent a veterinary inspector to examine the dairy herds in this district. I availed myself of his presence to make my inspection of all premises known to supply milk within the city's limits.

"The premises from which the city's milk supply comes are steadily improving. During the last year some small dealers have ceased business and their places have been taken by some excellent new premises. During the recent inspection 594 cattle were tuberculin tested and only one reactor was found. This animal was destroyed."

REGULATION BROKEN

In another report, Dr. Arthur reported that the formal warning given the dairies in July, 1925, that the use of milk from premises not inspected and accepted by the city would be followed by cancellation of licence, had been disregarded by the Kootenay Valley Cooperative Milk Products association, which "quite recently took milk for sale from two premises" which he had not inspected or accepted. On inspection, Dr. Arthur found that one of these premises did not "in any respect comply with the requirements of the city's stable by law." In view of the fact that this organization was dependent upon employes for the conduct of its business, Dr. Arthur stated he did not wish to cancel its licence, and he took the less drastic course of recommending renewal of its licence be withheld until the concern should give the city satisfactory security that in the future the regulation would be observed.

This report was adopted, and will have application to the renewal due at the beginning of July.

WILKINS MAY GO WITH BOETHIC

OTTAWA, May 27.—Sir Hubert Wilkins may accompany the 1930 Arctic expedition, sent out annually by the Dominion department of interior through its northwest territories and Yukon branch. It was reported today that the famed Australian explorer and scientist had the permission of the department to join the expedition, which will travel north on the S. S. "Beothic."

The "Beothic" leaves North Sidney, Nova Scotia, towards the end of July.

Lichens are extremely hardly plants and can stand a temperature of 50 to 60 degrees below zero.

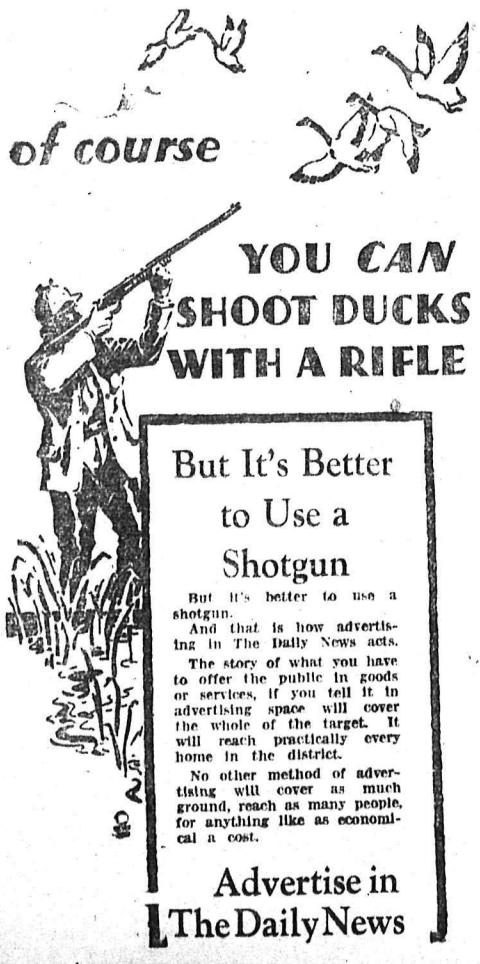

But It's Better to Use a Shotgun

But it's better to use a shotgun.

And that is how advertising in The Daily News acts.

The story of what you have to offer the public in goods or services, if you tell it in advertising space will cover the whole of the target. It will reach practically every home in the district.

No other method of advertising will cover as much ground, reach as many people, for anything like as economical a cost.

Advertise in The Daily News

Canada's Latest Immigrant

A nut-brown maid with glowing eyes, was the chief centre of attraction to the group awaiting the arrival of the Canadian Pacific liner Empress of Australia in Quebec the other day. She was Margaret Bruce MacKenzie just arrived from Edinburgh with her uncle the Hon. Randolph Bruce, lieutenant-governor of British Columbia and shortly to become his chatelaine at Government House, Victoria.

Miss MacKenzie who looks scarcely out of her teens, confessed to being the oldest of four sisters among whom their uncle has so successfully chosen two official hostesses for Government House.

She was full of enthusiasm for Quebec City. The view from Battlefield's park and the narrow streets took her fancy. "I never expected to find anything so continental in Canada," she remarked.

During the journey from Quebec to Montreal she exclaimed with delight at the small gullies which reminded her of Highland glens.

"I hear we are going to the Highland gathering at Banff so I won't miss Scotland much—it will be like home," she declared later.

Canada's latest immigrant, as she styles herself, arrives with the spirit of optimism which has helped to make the Scot. "I will be happy whatever turns up," she said.

She is a true Celtic type. Even her modern brown travelling suit and brown hat, close-fitting with small leather green and red flowers, did not alter the strong racial traits.

She loves to be out-of-doors as much as possible and when indoors her hobby is reading. Glasworthy is her favorite author and outdoors pine trees are her friends and intimates.

She confessed she did not care for housekeeping but added with pride "But I am pretty useful and do not care what I'm asked to do."

REVIEWS ROTARY MEET, SPOKANE, FOR TRAIL CLUB

TRAIL, B. C., May 27—Donald MacDonald, president of the Rotary club of Trail, today reviewed the recent conference of Rotary District No. 1 held at Spokane. There were 30 delegates at the conference from Trail and while it was not the largest from the attendance point of view it was one of the most successful from the point of view of accomplishment, stated Mr. MacDonald.

Presentation of life size caricatures were made to Herbert Clark and James Buchanan. Rev N. D. B. Larmonth was also made the recipient at the Spokane conference and E. L. Hodge, recent winner of a car, given by Trail Caledonian society, was presented with a multitude of spare parts to assist him with the smooth running of it.

G. G. Peters of Vancouver, rendered two solos. Among the guests at the meeting were Dr. R. E Neidig of the fertilizer department of the Consolidated Mining and Smelting Company of Canada, limited, and W. Rookeby of Toronto, of the Consolidated sales department.

President MacDonald announced his intentions to attend the annual conference of Rotary International in Chicago this year and was elected as the official delegate of Trail club.

COUNTRY PARTY IN AUSTRALIA FAVORS TARIFF FOR TARIFF

SYDNEY, Australia, May 27.—(Canadian Press Cable via Reuters)—Encouragement of Empire trade through reciprocal tariff arrangements was adopted today as one of the planks of the Country party which is led by Dr. Earl C. Page, treasurer in the late coalition government of the Rt. Hon. Stanley M. Bruce.

The conference urged more efficient publicity for Empire goods.

STERNE HEADS THE INSTITUTE CHEMISTRY

OTTAWA, Ont., May 27.—E. T. Sterne, of Branford, was today elected president of the Canadian Institute of Chemistry at the annual meeting of the association. Directors include Dr. E. H. Boomar, Edmonton; Dr. R. H. Clark, Vancouver; Archibald Blackie, Winnipeg, and Dr. Steward Batterfield, Saskatoon.

Besides practising law, Miss Margaret C. Sheehan, of Manchester, N. H., directs a real estate and insurance business, and supervises the operation of two restaurants.

HEAD OF ANGLICAN CHURCH IN JAPAN ARRIVES, VICTORIA

VICTORIA, May 27—Bishop Basil, D.D., head of the Anglican church in Japan, arrived here today on the liner Mika-Maru. He is en route to London to attend the conference of Church of England bishops at Lambeth palace.

SAYS WOMEN IN AUSTRALIA MUST USE MORE WOOL

Question of Australia First in Selecting Material

SYDNEY, Australia, May 27.—"The time has arrived when the Australian woman must use more wool," says the National Council of Women and with the co-operation of the various women's organizations it is hoped to impress on housewives the necessity of regarding the "Use More Wool" campaign as one of national importance.

It is not a question of what the Parisian women are wearing or what is the vogue in London, according to the Secretary of the Golden Fleece Exhibition. It is a question of Australia—and asks that every women wears more wool. It will be a severe test of patriotism. Entrancing frocks from Paris and silk fabrics from the best stores in Sydney have a fascination for Miss Australia that mere facts and statistics cannot break down.

"I don't think we will be lacking in support," the secretary added. "Women are ready to face facts, and they will be prepared, not only to wear more wool, but to suggest more ways in which wool can be used. The associations have pledged this. We are facing the same situation that was faced in the war, and the call to arms of today is of no less importance." "The exhibition," said C. Lloyd Jones, "will be the first step to make Australia wool-conscious. We hope that the campaign will spread from State to State."

Turkish women's most recent conquest is the music market. Old Turkish orchestras are replacing jazz bands, and the women compose more than half the singing and playing talent. Quaint instruments are used, but ancient melodies are syncopated.

Set your dahlias, but should there be warning of frost, be prepared to put on paper caps. The young shoots are tender.

FINED $300 PLUS THREE MONTHS IN PROVINCIAL JAIL

Charles Hansen and Edward Wallberg who were arrested in Ainsworth last Saturday by provincial police for infringement on the Government Liquor act appeared before Stipendiaryy Magistrate R. Hewitt in Kaslo yesterday and were fined $300 and sentenced to three months in the provincial jail here.

TAR, FEATHERING CASE FINDS TWO MORE IN COURT

Fifth Lacombe Businessman May Be Arrested Any Time; Bail Granted

EDMONTON, May 27.—Sensational developments in the mysterious case of the tarring and feathering of Fred Doberstein, Lacombe blacksmith last week, came Tuesday afternoon when Ole Boode, and C. Rowe, prominent business men of Red Deer and Lacombe were placed under arrest.

The men were charged by Sergeant J. Holmes of the Alberta provincial police with being members of the party of five masked men who lured Doberstein from his home in Lacombe last Wednesday and after taking him to a lonely spot near Blackfalls, Alberta, mistreated him.

Both men appeared before Magistrate H. Scott in Red Deer today, reserving their pleas asked for bail. They were granted their liberty upon placing bonds of $5000 each and will appear for preliminary hearing of the charges against them in Lacombe on May 31.

Boode is a prominent Red Deer garage man and also has business interests in Lacombe. Rowe is a blacksmith, operating his shop in opposition to the one in which Doberstein is a partner.

Ralph Mowbray and Walter Butlin were arrested on kidnapping charges soon after the case originated. They are now at liberty on bail and will appear in court along with Boode and Rowe on Saturday.

Arrest of another prominent business man of the district on similar charges as the aftermath of the Doberstein case is looked for momentarily.

MISSING LINK NOW FOUND?

Freshly Found Evidence Supporting Darwin Theory Presented

NEW YORK, N. Y., May 27.—Freshly found evidence of a missing link, claimed to sustain Darwin's original evolution theory and put man's origin in Africa, was presented to the American Society of Mamologist yesterday.

This thing, which may have been neither human nor ape, was discussed at a symposium on gorillas, where man's differences as well as ape resemblances were cited.

The missing link is a skull with teeth, found five years ago at Taungs, South Rhodesia, Africa. The teeth gave the clew to something new, and the study has just been completed by Raymond A. Dart of the University of Witwaterarand.

The skull was found in a limestone cave, with indication that it was about one million years old. It may even have belonged to the much sought Pliocene era, more than a million years ago, whose soil has never yet yielded fully accepted proof of human existence.

HOME OF BABOONS

This cave was the home of baboons of a tpe now extinct. The skull was that of a child-creature estimated at about three years. It attracted attention because brain pan and fore part were slightly more voluminous than those of chimpanzees of the same age.

It still bore its milk teeth, but they were difficult to examine. Now Dr. Dart reports that the canine teeth of this infant, instead of gorillas and chimpanzees, resemble teeth of human babies. Furthermore by x-rays Dr. Dart finds that the adult canine teeth in this kind of creature were smaller than those of apes.

"This find," said Dr. Gregory, "tends to support Darwin's original theory and indicate that man arose in South Africa. The fossil is regarded by many scientists as the most important find yet made connecting man and the apes."

WOMEN APPEAR IN SHORTS AND WITH NO SOCKS, LONDON

LONDON, May 27.—Women with bare legs on tennis courts are quite common nowadays, but the appearance of competitors in the women's squash racquets championship at Queens club wearing shorts and no stockings, caused a gasp of astonishment.

On the opening day of the games two women started play in this attire, and since then several others have played in short skirts without stockings.

The standard of women's squash play is said by experts to have greatly improved of late.

There are numerous little separate jackets in pastel or white silks that one may wear with several frocks, but the most effective ensemble of this type has its dress trimmed or keyed to its short coat.

COUNCIL REFUSES TO FOLLOW MAYOR ON ILLUMINATION

Authorizes New Wiring of Post Office Cupola at City's Cost

GOVERNMENT FINDS GLOBES AND CURRENT

Aldermen Consider It Part of Campaign to Make City Attractive

Against the views of Mayor R. D. Barnes, the city council Monday night authorized repair or replacement of the wiring for ornamental lighting on the roof and cupola of the post office building which is illuminated at times of community celebrations, the Dominion public works department for its part providing colored lights and paying for current used. Hitherto the city has furnished the current free. It will be stipulated that the lights are to be flashed on whenever the city requests. In the past, it is stated, every request of this nature has been complied with. The cost of the new wiring, W. D. Fleet, city electrical engineer, stated, may run to $60 or $70.

MAYOR FOR NO LIGHTS

Mayor Barnes said he could not see why the city should donate wiring to the Dominion public works department, and so far as he was concerned, Mr. Brown, the official who wrote the city on the matter, could take the lights down. He said if the city gave this donation to the government, it could not refuse a similar application from the Hume hotel or any other Nelson institution.

Aldermen J. B. Gray, J. P. Morgan and J. F. Coates all took the view, however, that the illumination on public occasions was part of the community's appeal to visitors and increased the city's attractiveness, and it was not essentially the duty of the Dominion public works department to instal this wiring for such a purpose. They held that the city should "cooperate," as requested.

The three aldermen named voted for having the wiring done at the city's expense, and Aldermen W. M. Walker and W. R. Campion did not vote audibly either way, the motion therefore carrying.

Views of the department were set forth in the letter of J. G. Brown, district resident architect of the department, written at Victoria, as follows:

DEPARTMENT'S VIEW

"Mr. Ashby, caretaker of the public building, Nelson, informs me that you are not prepared to assist in putting up the lights on the public building at Nelson.

"These lights were put up for the benefit of the city of Nelson in the first place, to be used when any big occasion warranted same. It was the intention of the department to supply colored lights in place of the present lights, and requisition has been made to Ottawa for a supply of these lights.

"I understand that no charge has been made up to the present for the electric current used in the decorations. The department is quite willing to pay for the small amount of electric light used on these occasions, but only if the city will cooperate to some extent in the matter.

"I therefore respectfully request that the new lights be installed by your officials and any repairs necessary to the wires be made good by your electrician. I will be glad to hear from you in regard to the above, for if it is not your intention to assist, the lights will have to come down."

CONFERENCE OF UNITED CHURCH IS IMPRESSIVE

Rev. F. R. G. Dredge, who has recently returned from the sixth annual British Columbia conference of the United Church of Canada, which was held in the Chowan church, Vacnouver, stated that one of the most impressive points of the session was an address by Dr. Endicott of Toronto. The devotional meeting each morning and the young people's rally were also high lights of the conference.

Mr. Dredge also intimated that there would be several changes in the various charges of the Kootenay presbytery. When these changes were made, on July 1, Rev. E. C. Pound of Moyie will go to Nakusp, Rev. W. Rickaby of Wardner Camp goes to college, Rev. Adyman of East Trail goes to the combined charges of Moyie and Wardner Camp, Rev. F. R. G. Dredge of Nelson goes to Kamloops.

BUDGET AMENDMENT OFFERS PROTECTION IMPORTED GRAPE JUICE

OTTAWA, Ont., May 27. (CP) — Following conferences with the grape producers, Hon. C. A. Dunning, minister of finance, introduced an amendment to the budget resolutions in the house of commons today to provide for protection against the importation of concentrated grape juice. The amendment, which was passed, introduces an alternative item in the tariff which may be brought into force by order-in-council.

WOOL DEMAND STRENGTHENS

While it is a little early in the season as yet to forecast prices for the 1930 wool clip, the Dominion Live Stock Branch reports that wool prices have sagged consistently to lower levels since January 1, and present price indications are that local buyers will be offering around eight to ten cents per pound for ungraded wools.

Runaway Plane Causes Dramatic Smash at Airport

Capt. Ted Dobbin and Clare Dobbin in New Roles

VANCOUVER, B. C., May 27. — Drama fraught with tragic possibilities was enacted at the Lulu Island airport Sunday afternoon when a runaway plane crashed into two parked Moths, cutting one to pieces and damaging the other.

One spectator, John F. Brady, aged 10, of 2738 Telford street, West Burnaby, suffered a fractured jaw and cuts about the face when he tumbled from a picket fence in the excitement. Another, William Kenyon, 1949 Pendrell street, suffered a deep gash in his arm when struck by a flying piece of metal.

The accident occurred with dramatic suddenness, a few moments after the new six-piece Stinson cabin monoplane operated by Dominion Airways Ltd. had discharged a party of passengers and was preparing to take on others.

THROWN FROM STEP

The large plane was parked at the south side of the airport, with its nose pointing toward the main runway, and its pilot, Capt. E. C. W. Dobbin, standing at the cabin door.

One of the passengers who had obtained permission to examine the control cabin apparently touched the throttle control accidentally, for the engine roared into action and the machine started to move across the field.

Captain Dobbin was thrown from the step at the door and several airmen made a dash for the machine. Clare C. Dobbin, another Dominion Airways pilot, reached the moving plane and clambered into it. He turned the switch just as the propeller bit into the first Moth standing on the wooden apron near the hangar.

MOTH DEMOLISHED

There was no one in the first Moth on the line, but a student, L. G. Fraser, was seated in the control cockpit of the second one. Fraser immediately switched off his engine, but did not have time to climb out of the plane before it was up on its nose.

The first Moth was chewed to pieces by the Stinson's steel propeller, which threw splinters in all directions, but neither of the other machines was seriously damaged. The total damage will not be more than $3000, according to L. A. Dobbin, business manager of Dominion Airways Ltd.

Thousands of spectators who lined the airport fence gasped when they saw the big plane crash into the Moths; they started to scatter as the runaway machine headed toward them. Had Clare Dobbin not managed to reach the switch the plane might have crashed into the fence and injured scores.

DO YOU SUFFER WITH HEADACHE?

So easy to get quick relief and prevent an attack in the future. Avoid bromides and dope. They relieve quickly but affect the heart and are very dangerous. They are depressing and only give temporary relief, the cause of the headache still remains within.

The sane and harmless way. First correct the cause, sweeten the sour and acid stomach, relieve the intestines of the decayed and poisonous food matter, gently stimulate the liver, start the bile flowing and the bowels pass off the waste matter which causes your headache. Try Carter's Little Liver Pills. Druggists 25c red pkgs.

$2000 GRANTED TO BATTLE DISEASE OF POULTRY FLOCKS B. C.

VANCOUVER, May 27.—To help the poultry farmers of British Columbia fight the source of poultry paralysis which sometimes makes heavy inroads into flocks, the national research council has made a special grant to the University of British Columbia of $2000 to study of this disease.

This was announced at a meeting of the board of governors Monday night when Acting President Dean F. M. Clements said that Professor A. E. Lloyd, head of the department of poultry husbandry, and Dr. Hill, head of the department of public health studies, had been assigned to the work.

FOUR MEN KILLED WHEN GROUND NEAR WELL COLLAPSES

THREE RIVERS, Que., May 27.—(CP)—Four men lost their lives on the farm of Ernest Marcotte at St. Zephryin de Courval today when the ground around a well from which they were removing cans of milk collapsed and buried them. Five men were occupied at the task but Conrad Blanchette was rescued.

The victims were: Ernest Marcotte, his two sons, and Phillipe Jutras.

Rabbit fur has had the distinction of bearing more than sixty different names in the fur market.

CRESTON BEATEN 2-0, SANDPOINT

Pitching Duel, International Ball Game, Won by Home Team

CRESTON, B. C., May 27.—Sandpoint 2, Creston 0, was the score in the finest article of baseball ever seen in Idaho and was manufactured in the international league fixture at Sandpoint on Sunday afternoon, the full time nine innings requiring just 1½hours to complete.

It was a pitchers' battle all the way through with honors evenly divided between Fortin and Allan, but the decision going to the latter due to better defensive support. Each hurler yielded four hits but Sandpoint managed to bunch two of theirs in the third with the assistance of a dropped fly were able to turn out their brace of tallies.

As compared with the game here the Sabbath previous Creston showed some improvement in hitting but they are not as yet showing their oldtime ability to connect with a fast delivery.

With the willow McKelvey was particularly brilliant for Creston, and in fielding Fred Boffey was the pick of the locals. As Troy was winner over Bonners Ferry, Sunday's defeat puts Creston in the league cellar, with Sandpoint at the top.

Batteries were:

Creston—Fortin and Watson.

Sandpoint—Allen and Campbell.

A crowd of about 75 from Creston witnessed the game, and these along with the residents of Kimberley, Cranbrook and Michel, returning from the big Canadian night with Spokane Knights of Pythias, provided a Canadian delegation that made things interesting for the Sandpoint rooters.

ENTERTAIN, PROCTER

PROCTOR, B. C. May 27—The Misses Violet and Olive Muirhead entertained a number of friends at their home on Thursday evening. A very dainty supper was served by Mrs. Muirhead. The greater part of the evening was spent in playing games and contests singing popular songs. Those present were: Mr. and Mrs. W. Solo, Mr. and Mrs. W. Fisher, Mr. and Mrs. W. Muirhead Morag MacKinnon, Pearl Olson Violet Muirhead, Olive Muirhead, Mae Muirhead, Eleanor Merrified, Roderick MacKinnon, Tom Meyer Clayton Muirhead and Cecil Muirhead.

Mrs. P. Bennett and daughter Elsie left recently for Ainsworth where they will remain for a few months.

W. Swain, who has spent the past year in Proctor left Thursday for Ainsworth where he intends to take up his residence.

G. C. Chatham left Thursday evening for Ainsworth where he will remain for sometime.

NELSONITES VISIT AT CRESTON

Fred Burnett and Charlie Cotterill Spend Week End There

CRESTON, B. C., May 27.—Fred Burnett and Charlie Cotterill of Nelson were week end visitors at Creston, guest of the latter's mother, Mrs. H. Cotterill.

Mrs. Fisher of Wallace, Idaho, is a Creston visitor this week, a guest of Mr. and Mrs. T. D. Bunce.

Miss Gladys Webster, who is on the Consolidated school teaching staff at Michel, spent the week end with her parents, Mr. and Mrs. J. H. Webster.

Mr. and Mrs. C. F. Armstrong were week end visitors with friends in Spokane.

Mr. and Mrs. W. Belanger of Jaffray spent the week end renewing Creston acquaintances and were the guests of the latter's parents, Mr. and Mrs. Geo. Johnson.

MR. BEAVIS, ELKO, GOES TO STURDEE

ELKO, B. C. May 27—L. C. Beavis who has been a telegraph operator at the local C. P. R. station since last fall is shortly to take up new duties at Sturdee on the main line and will visit with Mrs. Beatty of Waldo for a few days before leaving. Mrs. Beavis will remain at her mother's home at Waldo till the middle of June beofre leaving for Sturdee to join Mr. Beavis.

Mrs. M. Roo who has been a patient in the Fernie Hospital for two weeks returned to her home here on on Monday with her son-in-lay W. Beaudry by car.

H. Perkins, local school teacher who was laid up with a severe attack of flu resumed his duties here this week.

Mr. and Mrs. S. Perkins and son of Vancouver who have been canvassing the districts about here in the interests of the 2500 Club and who have resided in one of Mrs. Carters cottages for two weeks left on Thursday by car for Calgary.

Saunders Hockley of Fernie former resident of Elko was in town during the week renewing acquaintances..

Mr. and Mrs. H. H. Perkins on Friday hiked to the third lake of the Silver Springs group a distance of three and one half miles of rough going, but reported no luck in fishing.

Julia Winsor left Friday evening to visit over the week end with Miss Reatha Ingham.

Mr. and Mrs. Angell and daughter Marion visited in Fernie on Thursday.

A. Birnie acompanied by Mrs. L. W. Foisy motored to Fernie on Thursday on business.

Mr. Bossio of Fernie is now employed by C. Crisafio at his hotel here.

Mrs. Beattly of Waldo visited with her son-in-law and daughter Mr. and Mrs. L. C. Beavis on Thursday.

Gib Todhunter accompanied by Mrs. J. Christiano and Mrs. P. Sims and children motored to Fernie on Friday.

Mrs. A. Martin is laid up with an attack of the flu.

MORE ESTIMATES TABLED IN HOUSE FOR WAR PENSIONS

OTTAWA, May 27—(CP)—Further supplementary estimates amounting to $9,479,583 were tabled in the house of commons by Hon. C. A. Dunning, minister of finance, this afternoon. Of this total $8,000,000 is appropriated as a further amount required for European war pensions. The remaining $1,469,583 is divided under a number of headings with respect of the department of pensions and national health. The sum of $1,000,000 is provided for war veterans allowances. For the pensions tribunal $32,083 is appropriated. The sum of $14,606 appears for the war veterans' allowance committee. For the appeal of court $12,833 is provided. Operating expenses and working capital requires an appropriation of $150,000 and a further amount of $260,000 is appropriated for salaries.

TRAIL CHINESE IS GIVEN SIX MONTHS, FINE, OPIUM CHARGE

TRAIL, B. C., May 27.—Sing Kee was sentenced to pay a fine of $250 and costs and to serve a six month term in jail when he pleaded guilty to a charge of having in his possession opium and smoking apparatus when his building was raided on the night of May 19. Donald McDonald represented the crown. E. P. Dawson of Nelson appeared for the accused. Magistrate Noble Binns was in the magistrate's office.

JOY

A pleasant faced countrywoman with a ribbon tagged to her lapel, Quiet unobstructive but not stolid, when. When one learns that she has travelled alone from Italy without any knowledge of our language, has reached Kootenay Landing safely and evidently without any mishaps on the journey one's interest is aroused.

Persons are in Trail have spent her ticket and the mysterious tag is primed on so that the conductors on the various divisions of the C. P. R. may render her what assistance they can.

This inofrmation about the sons is given by another Italian woman who speaks English well and has only joined on train at a point on the Crow's Nest. If we could only speak Italian, and tell her how much she will like living in Canada. A handshake and a smile will have to do. The response of our Italian immigrant is swift and hearty.

The boat journey is uneventful but evidently enjoyable and interesting to her. The rows of lights devoting the nearness of Nelson shine forth and there is general moving around to find wraps and grips. Then we are at Nelson wharf and three smart looking Italian boys catch sight of their mother Joy—The Gladness is too much for our fellow traveller who turns away quietly to hide her emotion. The meeting on the wharf is not far for us. She has reached her haven and the boys has got their mother.

M. McL.

INDIAN WOMEN MAKE GIFT FOR CHURCH, YUKON

MONTREAL, May 27—(CP)—During the three years after the Great war, there was much mysterious activity among the Indian women connected with the church of Fort Yukon, a mission under the Episcopal church of the United States on the highest point of the Yukon river. They appeared to be very busy about something that was kept a secret and not even fathomed by their minister. In 1921, they came to him, told him they knew he must have wondered what they had been doing—and cleared up the mystery by unfolding before his astonished eyes a magnificent altar cloth of moose hides, worked in beads and embroidery, and asked him to accept them as a gift to his church. This, they said, was their expression of thanks to God for restoration of peace on earth.

ONE OF MANY

The story was on of many told by Rev. G. L. Leigh, of Myo, Yukon, in addressing a women's auxilliary in this city. He added a sequel to the account of the Indian women's gift to their church by relating that an American minister, visiting the mission, was so struck by the beauty of their work that he offered them $3,500 for the pieces. The women, in true Indian fashion, retired to hold a pow wow over the matter, and their spokes women then said they would make duplicates for the price offered, but that the original pieces were no longer theirs to give. However the offer was not accepted by the visitor.

FASCINATING PLACE

The Yukon is a fascinating place in all seasons, declared Rev. Mr. Leigh. There are no longer the hardships which the pioneers faced, and the residents have their motorboats with gasoline engines and motor cars which they can run all year around, and radios which keep them in touch with the outsire world. But there is need for workers in the out-of-way places.

When funerals occur, as they do fairly frequently, as the "old timers," of the region are now well advanced in years, there is no handy florist's shop to telephone to for flowers said the lecturer. The W. A. members have become adept in making paper flowers, and construct wreaths for such occasions and thereby find means of adding to their funds. In the warm season, there is a profusion of wild flowers with which beautiful wreaths are made, he said, while the paper ones are kept in reserve for winter.

MRS. MATTHEWS HOSTESS, SILVERTON

SILVERTON, B. C., May 27—Mr. and Mrs. W. F. Wheeler of Nelson, were visitors in town from Monday until Wednesday.

Mrs. E. Marsden, of Nelson, is spending a few days here visiting friends.

Mrs. E. Matthews entertained at a very enjoyable bridge on Tuesday the honors going to Mrs. G. Lockhart, Mrs. H. Dimock, Jr., and Mrs. W. Marshall. At the tea hour, the hostess was assisted in serving by Mrs. W. Tattrie, Mrs. J. Johnson and Mrs. H. Dewis. Those present included—Mrs. G. Lockhart, Mrs. C. Robinson, Mrs. L. Mills, Mrs. A. Walton, Mrs. W. Jones, Mrs. J. Johnson, Mrs. H. Dewis, Mrs. W. Marshall, Mrs. R. Fairhurst, Mrs. G. Stavart, Mrs. A. McAuley, Mrs. R. White, Mrs. G. Ironside, Mrs. J. Tinling, Mrs. E. Marsden, Mrs. C. Schmidt, Mrs. C. Archer, Mrs. H. Emerson, Mrs. W. Hunter, Mrs. H. Lancaster, Mrs. S. Watson, Mrs. W. Tattrie, Mrs. A. Harding, Miss D. Hunter, Mrs. W. Sheeler, Mrs. J. Simes and Mrs. H. Dimock, Mrs. W. Gomm, Mrs. H. Dimock, Jr., of New Denver.

Miss Hazel Marshall is spending the week end at Grand Forks visiting friends.

Mrs. C. Norris and sons of Nelson are visiting in town, the guests of Mrs. G. Ironside.

Mr. and Mrs. B. Miller motored to Nelson for a short visit.

A largely attended dance was held in the Memorial hall on Friday the 23rd in aid of the Slocan Community hospital, with visitors from all the surrounding districts. Snappy music was provided by a local orchestra, which was thoroughly enjoyed until the last strains of the home waltz at 3 a. m. Progressive whist was played in the balcony for those not caring to dance, winners for the high scores being Miss Parkinson and J. McAuley.

Miss Irene McAuley, who teaches at Perry's was the guest of Miss D. White over the week end.

Mr. and Mrs. E. Johnson motored to Spokane for the week end.

Mr. and Mrs. Marshall are visiting in Kaslo for a few days.

J. Johnson has left for a few days hunting trip up Wilson creek and vicinity.

FIELDING'S WILL SUBJECT RULING AT OSGOODE HALL

TORONTO, Ont., May 27—That the sum of $10,000 should be equally divided between the three surviving daughters and the one son of Hon. W. S. Fielding, former minister of finance, was the opinion of Mr. Justice Orde, at Osgoode hall today. The money is a now deceased daughter's share of a $40,000 trust deed that Mr. Fielding had bequeathed to his daughters. The death of one of them created a doubt as to the division of the remaining part.

Justice Orde said a formal written judgment would be delivered but that he was convinced that the share should be distributed as indicated. The question arose out of a motion made by the trustees on behalf of His Honor W. D. Ross, lieutenant-governor of Ontario, and Horace A. Fleming, who are the successors of the original trust deed signatories.

"The whole question is whether the daughters get one-third or one-fourth of that $10,000," was the manner in which Justice Orde summed up the case.

The Church Peace Union, whose trustees represent the Protestant, Roman Catholic and Jewish forces of America, is planning a World conference for International Peace Through Religion, to be held in Geneva in 1931, with a thousand delegates, adherents of all the world's religions.

SILVERTON TAKES LEAD IN TENNIS AT NEW DENVER

NEW DENVER, B. C., May 27.—Silverton had a lead of 3-2 in a tennis tournament with the New Denver club here on Victoria Day, when bad weather halted play. One men's double, one ladies' double and a set of mixed doubles are still to be played.

This was the first tournament of a series. The next games will be played at Sandon.

The results, with Silverton players mentioned first in each case, were:

Men's singles—George Kirk lost to William Gunn, 3-6, 3-6; S. Steele lost to O. W. Haire, 2-6, 1-6.

Men's doubles—W. Tattrie and Dr. Francis beat G. Ironside and L. Fogle, 6-3, 6-5.

Mixed doubles—Mrs. J. Johnson and Mrs. Smith lost to Miss Patty Haire and Lorne Vandergrift, 5-6, 3-6.

Ladies' doubles—Mrs. Gunn and Mrs. Kirk beat Mrs .Walton and Mrs. Marsden, 6-1, 6-1.

GUILD GIVES DANCE AT YMIR

YMIR, B. C., May 27.—The Ymir Ladies' Guild gave a dance in its hall on Saturday night, Salmo, Nelson, Erie and Kelly's camp were well represented. There was a very good attendance, although the weather was not favorable. Supper was served at the Vancouver hotel by Mr. and Mrs. J. M. Gille.

H. Beatty of Rossland was a recent Ymir visitor.

Mrs. R. Stevenson and sons left for Rossland last week where they expect to remain for a time.

A. Burgess,Jr., spent Saturday in Kaslo.

Mr. and Mrs. Walter Shields of Kelly's camp were Ymir visitors on Saturday.

Mr. and Mrs. C. Nystrom, Clarence Anderson, William Jones and Richard Jones, were visitors to Fruitvale and Trail on Saturday.

A. Burgess, Jr., was a Nelson visitor on Sunday.

Raymond Gille returned from Kaslo and Nelson on Sunday.

Mr. and Mrs. C. A. Cawley and family of Salmo were the guests of Mr. and Mrs. S. A. Curwen on Sunday.

Miss Esther Haglund of Erie was a Ymir visitor on Saturday.

Mr. and Mrs. S. A. Curwen had as their dinner guests on Saturday evening Mr. and Mrs. N. Peterson and Elmer Peterson.

Mr. and Mrs. T. Harris, Miss Hazel Harris and Mrs. J. Harris and family returned to their home in Trail on Sunday.

C. J. Anderson, L. P. Bond, E. M. Gille and J. Kubiski returned to Black Bluff camp on Sunday.

Mr. and Mrs. E. Daly had as their guests recently Mr. and Mrs. Walter Shields and John Daly, Jr., of Kelly's camp and Miss Hawthornwaite and Miss Gertrude Leahy of Salmo.

Miss G. Rendall, the Ymir school teacher, returned to Ymir on Monday. The pupils had arranged a handkerchief shower for her. The school room was nicely decorated with apple blossoms and ferns. The girls in charge were: Helen Verigin, Eileen Gille and Jennie Rankin.

H. Stevens, W. Lavine, Oscar Anderson and A. Fatta returned to the Wilcox on Monday.

Dr. and Mrs. George Hindle of Sunnyside ranch were the dinner guests of Mr. and Mrs. Dowling on Saturday. Later a party arrived by motor from Trail. Cards were played and later music and several recitations by Dr. Hindle ended a pleasant evening. Lilacs and pansies were the decorations used in the living rooms.

Mr. and Mrs. C. Tallitson of Nelson were the guests of Mr. and Mrs. A. McDonald on Sunday.

S. Veregin of Rotters camp spent the week end at his home here.

FIRST TWO YEARS' WORK, HOUSEHOLD ECONOMICS FAVORED

VANCOUVER, May 27.—Governors of the University of British Columbia on Monday night authorized the first two years' work in household economics, following a recommendation of the university senate. Thus the long fight of women's organizations and others throughout the province to have subjects of the home included in higher education was brought to a close.

NOVA SCOTIA HANDED OVER TO PRISONER

HALIFAX, N. S., May 27— (By Canadian Press) — A prominent event in the history of this province occurred 300 years ago when Sir William Alexander transferred all of Nova Scotia, except Port Royal, to his friend, Claude de la Tour.

In September, 1621, King James the First of England, granted Sir William all Nova Scotia, including what is now New Brunswick. The grant gave the name of Nova Scotia to the territory. This act led to the formation of the "Merchant Adventurers of Canada," one of whom, Sir David Kirk, commanding several armed vessels, sailed under commission from the King to attack French settlements in North America.

TAKEN PRISONER

Among the prisoners taken was Claude de la Tour, a French Protestant, who had recently obtained a grant of land on the river St. John. He, with Chaplain and others, was conveyed to England. There he married a lady of rank, and having been created in 1629 a baronet of Nova Scotia, entered arrangements to induce his son Charles, who commanded a French Fort at Cape Sable, to break with the French King. La Tour, with two men-of-war, sailed for the Fort and tried to persuade his son to identify himself with English interests. This Charles refused to do, declaring to comply he would become a traitor to his King. He was determined to defend the Fort and sacrifice life rather than honor.

La Tour ordered an attack, which lasted two days and resulted in the defeat of the attacking force. This placed La Tour in an awkward position, return to France meaning death, and then England, disgrace. His son then permitted La Tour and his wife to settle in the neighborhood on the condition he would never enter the fort.

In the following year La Tour joined a party of immigrants who had landed at Port Royal, and built Fort Glanville. A number of the immigrants having died during the first winter at Granville, and the extensive colonial speculations in which Sir William Alexander was engaged proving unprofitable, induced him on April 30, 1630, to transfer all of Nova Scotia, except Port Royal, to Claude de la Tour.

WOMEN'S MUSICAL SOCIETY CLOSES SEASON AT TRAIL

TRAIL, B. C., May 27.—Closing the social season for the summer months, the Women's Musical society met at the home of Mrs. K. A. Margeson last night. The program was made up of vocal and instrumental selections, each member contributing at least one number.

One of the pleasing events during the evening was the presentation of a beautiful leather hand bag to Miss Margery Beckwith, who is leaving this summer for Scotland where she will teach school for one year.

Mr. and Mrs. George Peters of Vancouver were honored guests and added two excellent solos to the program.

Delicious refreshments were served.

Mrs. E. Atherton Smith, of Saint John, New Brunswick, has been chosen as one of the delegates of the international council of women at quinquennial meeting of the international council of women in Vienna this summer. The Canadian delegation will sail May 10.

MANY AT DANCE AT SILVERTON

SLOCAN CITY, B. C., May 27.—Among the citizens from here who attended the dance in Silverton on Friday night in aid of the Slocan Community hospital were Mr. and Mrs. W. Hyslip, Mr. and Mrs. R. E. McMillan, Mr. and Mrs. M. O'Neall, Mrs. D. B. O'Neall, Mrs. E. J. Leveque, Miss F. M. Nye, the Misses S. and M. Burns, Miss Velma Clough, Bertrand O'Neall, A. E. Palmquist, F. A. Binish, R. Bruin, E. J. Pinchbeck, H. Swan, C. Olstead, True Hicks, Ted Hicks, J.

Miss Mary Paterson and Miss Hazel Sherwood are visiting with friends in New Denver for a few days.

Rev. T. W. Ruddell returned home on Friday from Vancouver where he had been attending the conference of the United church while in session.

Murrey McNeish who has been in Nelson hospital under medical treatment for several weeks arrived home on Saturday, much improved in health.

Mr. and Mrs. T. McNeish and Mr. and Mrs. Graham and children spent Saturday in Kaslo.

Bertrand O'Neall of Tarrys spent the week end at his home here.

M. Morley of the Nelson teaching staff, spent the week end at his home here.

Miss Catherine Curtis, who is attending the Nelson business college spent the week end at hre home here.

E. J. Leveque of Trail spent Sunday at his home here. Mr. Leveque was accompanied by Mr. Hopkins.

ELKO HAS SNOWFALL

ELKO, B. C. May 27—The first three or four days of the week were very rainy and cold, the snow coming down very close on all the mountains close by. Hail fell and snow was seen on the streets here early, Wednesday morning. Thursday was blustery but on Friday it cleared up promising good weather for celebration picnic and excursions on Saturday in the district close by.

ASTHMA THIEF OF SLEEP

positively relieved. Just swallow RAZ-MAH Capsules. Harmless. $1 at all druggists. For comfort use

RAZ-MAH

For Lumbago and Sciatica

At the very first indication of nagging pains in the back or sciatic nerve, apply Absorbine, Jr. Relief will be prompt because this powerful liniment provides the necessary warmth which stimulates the circulation and breaks up the congestion.

Absorbine, Jr., can be depended upon to do its work promptly and well. It takes the stiffness out of your back, and being greaseless, does not stain the skin or clothes. Get a bottle to-day at your favourite druggists—$1.25.

Rub out pain by rubbing in Absorbine Jr THE ANTISEPTIC LINIMENT

Summer Coal

IMPERIAL EGG ..... $10.50 per ton
GALT STOVE ..... 9.50 per ton

During the warm weather these are the most convenient sizes for Range use.
WOOD, all lengths.

WEST TRANSFER CO.
PHONE 33

Hudson's Bay Company
INCORPORATED 2nd MAY 1670

Other Branches at Winnipeg, Yorkton, Saskatoon, Edmonton, Calgary, Lethbridge, Vancouver, Kamloops, Vernon and Victoria

WEDNESDAY MORNING SPECIALS

Sock Special for Men

Men's Fancy Socks in silk and wool and silk and lisle. All new patterns. Regular 75c pair. WEDNESDAY MORNING ONLY, PAIR ..... 59¢
3 PAIR for $1.65

—Main Floor—H B C—

Children's Rain Cape Special

Leatherette Rain Capes with detachable hoods. In red, fawn, blue and black. Size 4 to 8 years. Regular $3.95. Wednesday morning $1.95

—Second Floor—H. B. C.—

China Department Specials

3 dozen Cups and Saucers in attractive designs. Colors of blue, tan and gold, figured decorations. Worth 39c and 49c. WEDNESDAY MORNING 29¢

Glass Measuring Cups. WEDNESDAY MORNING ..... 25¢

Fruit Bowls in three patterns. WEDNESDAY MORNING, EACH ..... 25¢

Glass Syrup Jugs with plated tops. WEDNESDAY MORNING 59¢

—Second Floor—H. B. C.—

A good worker, but always job-hunting . . . because of "B.O." (Body Odour)

BANK . . . trust company . . . insurance office . . . manufacturer . . . one and all they let her go. They didn't tell her the real reason. And she never suspected "B.O."—body odour.

Finally an employment manager had a frank talk with her. She went away from that interview in tears. But she took the advice given her. Today she has steady work—steady advancement. She knows the easy way to avoid offending now.

It never pays to take chances with "B.O." We don't know when we offend because we quickly become used to an ever-present odour. But physicians tell us that even on cool days our pores give off a quart of odour-causing waste. And others instantly notice the slightest hint of "B.O."

That's why millions of particular men and women have adopted Lifebuoy as their toilet soap. For with Lifebuoy you can feel safe. Its gentle, searching, antiseptic lather cleanses, freshens and purifies pores so deeply that every trace of body odour vanishes.

No more dull complexions!

The best beauty specialist in the land couldn't prescribe a finer complexion soap than Lifebuoy. Acts like a tonic on dull, sallow skins—makes them glow with healthy, radiant beauty. Its pleasant extra-clean scent—that vanishes as you rinse—tells you Lifebuoy purifies. Adopt Lifebuoy today.

Try LIFEBUOY SHAVING CREAM. Its rich, creamy, double-dense lather lubricates the skin. No tender face after shaving with this soothing lather. Sample free. Lever Brothers Limited Dept. 321, Toronto, Ont.

Lifebuoy HEALTH SOAP stops body odour

Nelson Daily News

Publication every morning except Sunday by The News Publishing Company, limited, Nelson, B. C.

Business letters should be addressed and checks and money orders made payable to The News Publishing Company, limited and in no case to individual members of the staff.

Advertising rate cards and A. B. C. statements of circulation mailed on request, or may be seen at the office of any advertising agency recognized by the Canadian Daily Newspaper association.

SUBSCRIPTION RATES

By Mail (country), per month	$ .60
Per year	6.00
By mail (city), per year	13.00
Outside Canada, per month	.75
Per year	7.50
Delivered, per week	.25
Per year	13.00

Payable in advance

Member Audit Bureau of Circulation

WEDNESDAY, MAY 28, 1930

AN AUDITORIUM NEEDED

Nelson recently was the center for the Kootenay Musical festival when hundreds of competitors took part in two buildings, the opera house and Trinity United church.

This was necessary because Nelson did not have an auditorium large enough to accommodate the performance and the crowds wishing to witness the festival.

Now it is an odd thing that Victoria, B. C.'s capital, is in the sae fix as Nelson. Recently Victoria staged a musical festival and it was necessary to run the affair in two churches.

Following is Victoria's plea to its citizens. It is similar to the plea that has been made for weeks past by the Nelson Daily News.

The following is from the Victoria Times:

AN AUDITORIUM NEEDED

"The necessity of having to use two churches for the musical festival last week emphasized in a most striking manner the need of an auditorium in this city that would provide adequate accommodation for the many events which take place here from time to time.

"Lack of adequate facilities in this regard prevents Victoria from bidding for the large conventions which she might otherwise do if she could guarantee sufficient accommodation. A good deal of business and considerable useful advertising will be lost to us until we make good this serious defect.

"The suggestion advanced some time ago was that the sort of auditorium Victoria requires is one that will combine a meeting pace with a skating rink. Experts in the business contend that such a structure, insuring use in both summer and winter, could be made to pay.

"This is a matter in which the citizens would do well to interest themselves. It would be a pity if next year the promoters of the musical festival are handicapped for accommodation as they were last week. The 1931 event, moreover, is practically certain to be on a still bigger scale than this year."

What the Times advocates for Victoria applies also in Nelson. What are we going to do the next time the musical festival is held here?

B. C. AS OLD SHYLOCK

In the trial scene of the Merchant of Venice, one of the characters begs of the judge for the sake of a great right to do a little wrong and put Shylock where he belongs. In a press story this week we see British Columbia in the role of the usurious Shylock, attempting to tax a returned sodlier's $5000 insurance, via the succession duty route. What did the judge do? More than the Duke of Venice did. He said it might not be good law but he was not going to allow the province of British Columbia to tax a soldier's insurance. And very rightly too, says the Kamloops Sentinel.

When the Great War came to an end the Canadian government evolved a cheap insurance for men who served with the forces. It permitted them to pay the premiums even monthly, without the usual extra for this privilege. It is insurance at cost, so to speak, without overhead, and it is greatly valued by the men. On a policy for $5000, the beneficiaries, on death, may not receive it in a lump sum, but at the rate of $1000 a year for five years.

There is no doubt about it that the dominion government, which, whether Conservative or Liberal, by and large has done very well by ex-soldiers, intended that this insurance should be free of succession duty. Itself does not charge this, and the action of the province of British Columbia in attempting to wrest $223 from a deceased's brother is a blunder of the worst order. "I think they are going pretty far," commented Mr. Justice D. A. McDonald "It is opposed to the whole principle of the thing It may not be good law but it satisfies my conscience.'

To which we add a congratulatory "Hear, hear!"

TWENTY YEARS AGO

From the Daily News May 28 1910

C. B. Matthews and Al Tregillus leave for Blondell this morning, where Mr. Matthews will remain the rest of the summer and Mr. Tregillus for three days. Mr. Tregillus and Mr. Matthews have between them caught 29 salmon this month, including one of 17½ pounds one of 17¾ and one of 20 pounds.

* * *

J. W. Holmes Jr., is back in the city for a few weeks relieving R. Grubb, local manager of the Hamilton Powder company.

* * *

Martin Burrel M. P. welcomed the delegates to the eighth convention of the western branch of the Canadian Mining Institute at Grand Forks yesterday.

* * *

Raked by a submerged pile which tore a breach in her hull as she swung to her moorings at Ainsworth yesterday, the big Great Northern steamer Kaslo, listed gradually filled and sank to her upper deck. All passengers were removed.

Aunt Het

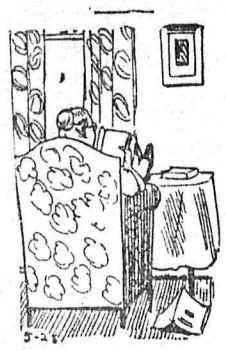

"I ain't done nothin' unorthodox an' excitin' for a month, except one day last week I set a spell with my feet on the livin' room table."

The Lighter Side

Mrs. Flint always demanded instant and unquestioned obedience from her children. One afternoon a storm came up and she sent her son, John, to close the trap door leading to the roof.

"But, Mother—" said John.

"John, I told you to shut the trap door."

"Yes,but Mother—"

"John, shut that trap door."

"All right, Mother, if you say so, but—

"John!"

John slowly climbed the stairs and shut the trap door. Two hours later the family gathered for tea. When the meal was half over Aunt Mary had not appeared, and Mrs. Flint started an investigation. She did not have to ask many questions; John answered the first one:

"Please, Mother, she is up on the roof."

—O—

One of these days, an absconding financier will seek to avoid public notice by appearing at a marriage ceremony as the groom.

—o—

—O—

Humans are much alike; and when the meek inherit the earth, they'll turn it into cash and buy swell cars.

—O—

Natural Mistake

A man and his wife were having tea in a fashionable restaurant.

"Shall we dance, dear?" asked the husband, rising from his chair.

"That wasn't the orchestra playing," replied his wife. "The waiter dropped a tray of china."—Fort William Times-Journal.

—o—

The social leader who wants to go into business can always get a place as a living skeleton.

—o—

TWO OTHER FELLOWS

Two Irishmen, who, fancying that they knew each other, crossed the street to shake hands. On discovering their error:

"I beg your pardon!" cried the one.

"Oh, don't mention it," said the other. "It's a mutual mistake; you see I thought it was you and you thought it was me, and after all it wasn't neither of us!"

—o—

Many an amateur gardener is so careless that he has to look up the seed catalogue before he knows what has sprouted in his garden.

—o—

Father—What's the matter, daughter?

Daughter—Jack and I have parted for ever?

Father—Then I suppose he won't be around now for a few days.

—o—

The motor age will reach the peak of its sway when sleepwalkers forget how to toddle along from lack of practice.

—o—

"When bees are scarce," says a gardening hint, "the expanded blossoms of fruit trees should be flicked with a rabbit's tail in order to distribute the pollen." The tail should of course be previously detached from the rabbit.—Punch.

Efficient Housekeeping

By LAURA A. KIRKMAN

TOMORROW'S MENU

Breakfast

Bananas

Cereal

Scrambled Eggs Toast

Marmalade Coffee

Luncheon

Ham-Potato Cakes

Cole Slaw

Fruit Cup Cokkies Tea

Dinner

Roast of Beef

Brown Gravy

Mashed Potatoes Peas

Lettuce Russian Dressing

Strawberry Ice Coffee

NEW DISHES THIS WEEK

Strawberry Ice (for the electric refrigerator). Soak one-half teaspoon of granulated gelatine in one tablespoon of cold water for several minutes; dissolve this in one and one-third cups of ripe strawberries which have been crushed with a potato masher and then heated to the boiling point with one cup of granulated suger (add no water). If desired, the same measure of canned strawberries may be used instead of the fresh berries, but in that case add no sugar. After taking from the range, stir in, while still hot, one cup of canned marshmallow paste, then let cool for an hour before folding in four stiffly whipped egg whites. Turn into a freezer tray of your refrigerator and let freeze without touching, for three hours. This makes five portions.

Potato Croquettes: Season one quart of mashed potatoes with salt, pepper and a little butter, and to this add two well-beaten eggs. Form into balls, roll these in raw egg, then in cracker dust, and fry till golden brown in deep, hot fat. Serve hot.

Chocolate Meringue Pie: Mix three-quarters of a cup of flour with one cup of cold, sweet milk, then combine this with one additional cup of milk which you have scalded in the top of a double boiler: cook 30 minutes over simmering water, then stir in four tablespoons of grated bitter chocolate previously mixed with one-third cup of sugar, and stir this sweetened egg mixture into the double boiler also. Flavor with one teaspoon of vanilla and a pinch of ground cinnammon. Stir and cook several minutes longer, or till smooth and thick, then cool before turning into a previously baked under crust. Cover with a meringue made by beating three egg whites stiff with six tablespoons of powdered sugar; return pie to slow oven for ten minutes, to brown meringue.

HOSTS TO THEIR CANUCK BROTHERS

Nelson, Rossland, Trail and Other Centers Send Delegates

CRESTON, B. C., May 27.—A delegation of almost 20 members of Wild Rose Lodge, Knights of Pythias Creston, made the trip to Spokane on Saturday, May 24, for the Canadian night put on at Red Cross Lodge, No. 34, in that city, and which attracted a total attendance of almost 500, exactly 286 of whom were members of Canadian lodges, chiefly from Trail, Rossland, Nelson, Creston, Cranbrook, Kimberley and Michel.

Many of the higher K. P. officials of Idaho and Washington state grand lodges were in attendance, and from British Columbia went two past grand chancellors and Col. Mallandaine of Creston, district deputy grand chancellor for East Kootenay, who had a prominent part in the oratorical features of the session.

Third degree was conferred on 16 candidates by the crack degree team of Red Cross lodge in faultless fashion. Preceding the lodge work there was a banquet, for which excellent music was provided by a ten-piece orchestra.

R. R. Price of Metaline Falls was a Nelson visitor on Monday.

That Body of Yours

By JAMES BARTON, M. D.

ANOTHER METHOD OF EMPTYING THE GALL BLADDER

When called to see a case of 'biliousnes' as it is frequently called, most physicians give somtthing that will get the liver working or induce the gall bladder to empty itself.

Thus small doses of calomel, followed in a few hours by a dose of epsom salts has been the usual procedure. Other physicians go a step further and see that enema or injection of warm water is also given.

The enema gives marked relief to many patients and it has always been thought that this was due to learing away the waste from the large intestine so that it would not be absorbed into the blood.

However it has been found that the enema has a more far reaching effect.

As you know the gall bladder is now being drained or emptied by the use of epsom salts poured down a fine tube extending from the mouth down past stomach to beginning of small intestine.

Drs. A. L. Garbut and H. G. Jacobi, New York, have found that instilling various solutions high up in the lower bowel may effect the secretion and help to make the gall bladder empty itself. The ordinary salt solution for instance may induce the flow of the bile from the liver and gall bladder into the intestine.

Just why the liver and gall bladder pour out bile when these fluids are injected into lower bowel is not known, but it is thought that these fluids actually stimulate the cells of the liver to action.

Now the knowledge that an ordinary solution of table salt will thus timulate the liver is going to mean much in the treatment of sluggishness, biliousness, jaundice and other liver conditions due to stasis or stoppage of the flow of the bile.

It is certainly simpler than the use of the drainage tube through mouth or nose, and is easier on the system than the use of calomel and epsom salts.

However, there is one important point that must not be forgotten. The use of enemas or injections daily to remove wastes from intestines is a mistake.

The muscle walls of intestine are meant to grasp wastes and drive them downward and out of the body.

If enemas or injections are used too often the walls of intestine lose their muscular tone, often leaving the patient in a serious and embarrassing condition.

The thought then in a case of biliousness, one sided headache, jaundice and so forth, the enemas of salt solution help to stimulate the liver and gall bladder and correct the condition.

TEN YEARS AGO

From The Daily News May 28 1920

Attempting to start his fire with coal oil the residence of Mike Lorencho was totally destroyed by an explosion which followed last night at Castlegar.

* * *

The C. P. R. photograph car arrived in Nelson yesterday destined for a long stop. J. C. Bennett, chief photographer of the C. P. R. Miss Edis, color artist and a moving picture man from New York comprised the party. They will photograph the district extensively especially the Doukhobor colony at Brilliant.

* * *

Mr. and Mrs. William Stubbs of Fairview celebrated the 50th anniversary of their wedding here yesterday.

* * *

John Keen is down from Kaslo and is a guest in Nelson.

* * *

H. Bolton has arrived from Vancouver to join the staff of the Royal bank, filling the vacancy created by the promotion of J. F. Smith to Montreal.

What the Press Is Saying

Major Bright of Richmond Va., has been called upon by Miss Margaret Pressentin, of Berlin, Germany, to redeem a $20 Confederate bill which she accepted in good faith as legal tender.

In a letter received by the Mayor in which is enclosed a $20 note issued by the Confederate States of America in 1864, Miss Pressentin wrote:

"The note enclosed was given to me in payment for an article which I sold. I did not know that this money is out of circulation and only learned this when I tried to cash it at the Reichsbank. I am not so situated as not to feel the loss of this sum, and I, therefore, would kindly ask you to see that Iam reimbursed."

The Major stated that, while he cannot redeem the $20 note in currency, he will be glad to forward to Miss Pressentin in exchange a German 1,000 mark note which he purchased some time ago and he believes the exchange will be a fair and equitable one.

STAY IN CANADA

(Montreal Star)

Premier Taschereau's appeal to the university graduates of this Dominion to stay in Canada will not, we hope, fall upon deaf ears. The exodus from this country to the United States every year is a heavy one, and for a young nation with an enormous territory to people, it has become a serious problem. Year after year the immensely wealthy United States attracts a goodly proportion of the flower of our youth. Of that number, a certain proportion in turn comes back after a few years. But in the meantime Canada has lost their services, and when they return it is to lost opportunities.

Mr. Taschereau bases his appeal upon three grounds—patriotism, opportunity and duty. There will doubtless be those who will respond to each one of these, if not to all three together. But it is necessary to bear in mind that, other things being equal, the young man and the young woman about to embark upon a career after having finished a course at a university naturally gravitate to such points as seem to offer to them the greatest immediate advantage. Often enough they do not weigh the issue with sufficient care, do not look ahead far enough, do not realize that it is not always immediate gain that provides the surest foundation for ultimate success. But the potency of the lure of the immediate advantage is undeniable.

Canada has this to combat, no matter how eloquently we may speak of patriotism and of duty. The university may well play an important part in helping the student to a decision. After all, the highest duty of the university is to teach the student how to live rather than how to make a living. And the university can help in a material degree by showing the student that choice is not always wisely based upon the cash considerations of the moment. But the university cannot do this with much hope of success unless its influence is supplemented by the Canadian people as a whole. We must make opportunities in this country more attractive to the youth of the land. We must show them that we have faith in them. We must give them the preference, invariably, if and when they can meet the requirements of a post of responsibility. And we must encourage them by paying them at rates commensurate with their worth. Unless we do this, we shall continue to lose them, all considerations of patriotism and duty to the contrary notwithstanding.

ANTI-GERMAN WAR PLAYS FEUND

The decision of an actors' association in London not to accept a bequest contingent upon the annual production of two anti-German war plays was sound common sense for more than one reason. No self-respecting organization could afford to enter into such an arrangement and lend itself to the purpose outlined in the will of J. Hartley Manners, the playwright. There is no place in the modern world for his plan of keeping war hatreds alive. But entirely aside from public policy the Royal General Theatrical Fund was amply justified in its refusal from an artistic point of view. For it may safely be assumed that the plays are both dull and dreary. Propaganda plays always are, once the questions they discuss have lost contemporary interest.—Kansas City Star.

CANADA AND PROHIBITION

Canada was swept into prohibition during the war, just as was the United States. But our neighbors to the north did not engraft it upon their organic law. They allowed themselves room for experiment and for change, and they found that in Ontario the prohibition law was causing more evils than it cured. One of the mischiefs wrought by it was to induce people to give up their old efforts to inculcate and strengthen temperance, since they thought everything could be left to the government. A similar mistake has been made on this side of the border.—The New York Times.

SEASONABLE TARIFFS ON FRUIT AT LAST

An Editorial in the Calgary Daily Herald

It is announced in an Ottawa dispatch that the government has lowered the proposed duties on fruit and vegetables because of opposition from prairie members and adopted the principle of special regulations to prevent the dumping of United States products on Canadian market at prices lower than those prevailing at the place of origin.

This is an illustration of going a long way round finally to agree with what the British Columbia fruit and vegetable interests have been asking for years. The fruit industry of the coast province is a long sufferer from the dumping of American fruit and vegetables into British Columbia at sacrifice prices. The neighboring states of Washington and Oregon are large producers of both lines of production and they enjoy the advantage of an earlier season. Growers in these two states have the benefit of their home market and when the Canadian products are ready to market the foreign competition is most keen.

It is not in the best interest of the middle west that Canadian industries in which huge sums have been invested should be strangled in order that the surplus stock of American rivals may find a market in this country. That is true even if prairie consumers have to pay a little more for their fruit and vegetables. There must be some give and take and the renewed prosperity of one of British Columbia's largest industries would be beneficial to the prairie provinces.

For years the fruit growers of the sister province have been asking for a "seasonal" tariff to protect their industry. Their case was presented to Mackenzie King as the "Maintenance of the present tariff on fruit and vegetables and provision for an emergency tariff which could be immediately and effectively applied at such times as conditions of emergency warrant."

At a representative meeting of growers held in Vernon, British Columbia, two years ago, the following resolution was passed:

"That in order that the producers of perishable products in the Dominion of Canada may be assured a market for such products that will allow a fair return of at least the cost of production, together with a reasonable profit thereon, the Dominion government be urged to enact legislation by way of provision for special duty to prevent the sale in our markets of the products of foreign countries at such prices as will not permit of the said return to producers in this country."

That resolution was presented to Ottawa and ignored until the imminence of an election made Premier King more receptive. He is apparently ready now to acknowledge the reasonableness of the request, but in the meantime the fruit and vegetable industry of British Columbia has passed through some trying and discouraging times.

Pains Around Heart Weak Spells Would Fall Over

Mrs. James Vanalstine, Pibroch, Man., writes:—"I had pains around my heart, and suffered with weak, smothering spells Sometimes I would fall over and would have to be picked up and put to bed.

"I used several boxes of MILBURN'S HEART AND NERVE PILLS and it is now over three years since I have had a spell.

"I hope anyone who is in the same condition I was will give H. & N. Pills a fair trial."

Price, 50c, a box at all druggists and dealers, or mailed direct on receipt of price by The T. Milburn Co., Limited.

Not one cent.. .. for service

That is the record of the hundreds of thousands of General Electric owners

ONLY the General Electric Refrigerator can boast of such a record, for only the General Electric has the Sealed-in-Steel mechanism . . . oiled once and for all time at the factory. There are no fans, belts or stuffing boxes to cause expensive service.

These are the principal reasons why not one owner of a General Electric Refrigerator has ever spent a cent for service! Here is the explanation of the fact that the General Electric leads all other refrigerators in sales!

Come in and we will gladly demonstrate the accessible freezing regulator . . . the "on-top" unit . . . the roomy cabinets with a sanitary chilling chamber porcelain coated . . . and other features which are winning public preference. ER-100B

Easy Terms Arranged

GENERAL ELECTRIC

ALL-STEEL REFRIGERATOR

GUY'S ELECTRIC STORE

D. H. Patterson and W. F. Wilson

Nelson, B. C.

West Kootenay Power and Light Co., Ltd.

Trail and Rossland

Guaranteed by CANADIAN GENERAL ELECTRIC CO., Limited

Material Building

Let us figure your bills on Building Material. Coast Lumber a specialty

John Burns & Son

Grow Your Own Vegetables

Cut down your living expenses. You'll be astonished how easy it is to save time, labor, and money, and get bigger and better crops when you use

Planet Jr Garden Tools

This No. 16 Planet Jr is the highest type of Single Wheel Hoe made. Light, but strong, and can be used by man, woman or boy. Will do all the cultivation in your garden in the easiest, quickest and best way. Indestructible steel frame. Costs little and lasts a lifetime.

New 72-page Catalog (168 illustrations) free; describes over 50 different hand- and horse-tools. *Write postal for it.*

Starting with today we close each evening at 5:30 o'clock, except Wednesday and Saturday.

Nelson Hardware Co.

Wholesale and Retail Quality Hardware

Nelson B. C.

The **Monophone looks well on a desk**

PLEASING appearance! That is one of the reasons the Monophone—the new type of telephone—is so popular.

Here is an instrument that not only meets the requirements of handiness and efficiency but lends a charm to its surroundings. It possesses beauty as well as usefulness. The business man who keeps abreast of the times likes the Monophone because it looks well on his desk.

When desired, the Monophone will be installed in place of the ordinary telephone. The rate is only 25 cents per month more than for the ordinary desk telephone.

BRITISH COLUMBIA TELEPHONE CO.

The **Monophone**

652

IT'S TIME

for a change of footwear

WARMER days call for a change in footwear, cooler shoes, lighter in weight and color and more comfortable.

Our Deauville Sandals are just the thing. They meet all these requirements with STYLE! Then again there are the famous ENNA JETTICKS, a comfortable, well-made shoe in all widths. You will choose well and wisely if you select your summer shoes at Andrews.

R. Andrew & Co.

Leaders in Footfashion

Society

This column is conducted by Miss Helen Murphy. All news of a social nature, including receptions, private entertainments, personal items, marriages, etc., will appear in this column. Telephone Miss Murphy at her home, Kerr apartments.

Dr. and Mrs. J. H. Bennett received word yesterday from Toronto that their son Claire has successfully passed his third year medical exams.

• • •

A. Seamark of Trail motored to town on Monday.

• • •

Mrs. C. Hudson, who for the past few weeks has been the guest of Mr. and Mrs. G. Sims, Latimer street, has left for her home in Yakima.

• • •

W. B. Johnstone of New Denver was in town on Monday.

• • •

Mrs. W. R. Boxendale of Trail has been spending a few days in the city.

• • •

Mrs. K. Attree and son of Queens Bay were town shoppers yesterday.

• • •

The tulip tea given yesterday afternoon under the auspices of the Women's Institute was a most successful affair. The institute club rooms were nicely decorated for the occasion with bowls of parrot and darwin tulips. Mrs. H. H. Pitts, president of the organization received the many visitors. Tea was served from a dainty appointed table centered with a bowl of shasti daisies and bridal wreath and was presided over by Mrs. J. E. Annable and Mrs. W. A. Thurman. All arrangements for the tea were under the supervision of Mrs. J. C. Hooker, while those assisting in serving were Mrs. O. A. Gray, Mrs. Appleby and members of the choir. Dozens of tulips and lilacs were sold during the afternoon by Mrs. H. MacKenzie. A splendid musical program had been arranged by Mrs. F. E. Wheeler. Musical selections were rendered by the institute choir and institute orchestra while solos, duets and readings were given by various members of the choir. Mrs. L. Yarr was cashier for the afternoon.

• • •

Mr. and Mrs. W. B. Garrett of Spokane have been spending a few days in this city.

• • •

Mr. and Mrs. J. Fisher of Hall Siding were Nelson shoppers yesterday.

• • •

Mr. Oscarson of the Relief Arlington mine was in town yesterday on business.

• • •

Mr. and Mrs. W. Fraser of Kootenay Bay spent yesterday shopping in the city.

• • •

Dr. and Mrs. B. Jack of Vancouver have been spending a few days visiting this city.

• • •

G. Gardner-Smith, well known Alberta tennis star and former Calgary champion, is spending the summer with his uncle, George E. White at Taghum. Mr. Gardner-Smith is recuperating from a recent illness, and will be out of all tennis this season. He was accompanied here by his mother and brother.

• • •

Mrs. H. H. Newcomen of Chicago is in the city visiting her mother, Mrs. Cruickshank, Nelson avenue.

• • •

F. Holzinheimer of the Howard mine was in town on business yesterday.

• • •

Mrs. Deagon is spending a few days at Hall Siding the guest of Mr. and Mrs. J. Fisher.

• • •

Mrs. Weldon of Bonnington was a Nelson shopper yesterday.

• • •

Mr. and Mrs. E. V. Watson of Sacramento have been spending a few days visiting in the city. Mr. Watson is connected with the Southern Pacific Railway.

• • •

Mrs. A. D. McKinnon of Powell river was a Nelson visitor on Monday.

• • •

Mr. and Mrs. E. Stangherlin and daughters, Pauline and Betty, returned Monday evening from Spokane, where they spent the week end. They were accompanied by Mrs. J. Bradshaw and Bernard Monteleone.

• • •

Mrs. S. Young and Mrs. George St. Denis of Vancouver were Nelson visitors on Monday.

• • •

Mr. and Mrs. Eric P. Dawson left today on a motor trip to Victoria.

WORKING ON BOOM, ELKO

ELKO, B. C., May 27—Work on a boom at the local dam of the East Kootenay Power Company is being done by W. Winsor, A. Martin, R. Vix and A. Todhunter.

600 BOW BEFORE BRITISH QUEEN AT ROYAL COURT

King Absent Owing to Illness But Place Taken by Prince of Wales

LONDON, May 27.—(AP)— The third royal British court of the season, at which 600 from all nations were presented was a brilliant affair tonight despite the absence of King George because of a rheumatic attack.

The presentees were received by Queen Mary alone, but they were consoled in the absence of the king by the gallant figure of the Prince of Wales, resplendent in his scarlet uniform as colonel-in-chief of the Welsh Guards, standing at the side of his royal mother.

Queen Mary was attired in a magnificent gown of gold brocade, embroidered in gold and colored stones.

She stood before the golden throne, mounted on a scarlet dias under a crimson canopy, graciously bowing and smiling as each woman was presented and made her long-rehearsed curtsy.

The function gave approval to the new silhouette long skirt, the high waist and feminine lines in general. All the gowns were long, most of them barely clearing the floor. More jewels were worn in recent seasons, and the prevalence of long hair, elaborately coiffed, gave the scene somewhat of a Victorian air.

The final royal court of the season will be held tomorrow night.

KING GEORGE ILL, SUFFERING RHEUMATIC HIP

(Continued From Page One)

parade. Subsequently he was operated upon and his recovery was slow.

It was only in recent months that His Majesty resumed his normal routine.

NOT SERIOUS

The king's indisposition is not considered serious. Lord Dawson of Penn and Sir Stanley Hewitt, the two physicians to the king, called on His Majesty during the afternoon and while no bulletin was issued, it was understood the royal patient was progressing satisfactorily.

It is understood the king is receiving massage treatment and with the recurrence of sunshiny, summer weather soon expected, expects to be as well as ever.

While the king was forced to forego his appearance at the courts tonight and tomorrow, he is not bedridden and during the afternoon went to Buckingham palace gardens and sat for some time in the warm sunshine.

SLOCAN OLDTIMER DIES

SILVERTON, B. C., May 27—Ben Kelsall, one of the oldtimers of the district, died at the Slocan Community hospital, at the age of 56.

Funeral services were conducted by Rev. D. Stoddard at the Anglican church, New Denver, interment being in New Denver cemetery. A large number of friends from the district attended.

Meagher's

611 *Baker Street* *Phone* 200

HALF HOLIDAY SPECIALS

SEASONABLE MERCHANDISE AT UNUSUALLY LOW PRICES FOR WEDNESDAY MORNING SPECIALS. IN MANY CASES QUANTITIES ARE LIMITED. GET HERE EARLY.

Porch Dresses
$1.25 Each

Well-made dresses of good quality fast-colored print. Made in assorted styles and patterns. Sizes 36 to 42.
EACH $1.25

Check Towelling
5 Yards for $1.00

Union Towelling in good weight. White with colored checks.
SPECIAL 5 YARDS FOR $1.00

Linen Tea Towels
3 for $1.00

Heavy quality pure linen Tea Towels. Extra large sizes.
SPECIAL, 3 FOR $1.00

Holeproof Hose
89c the Pair

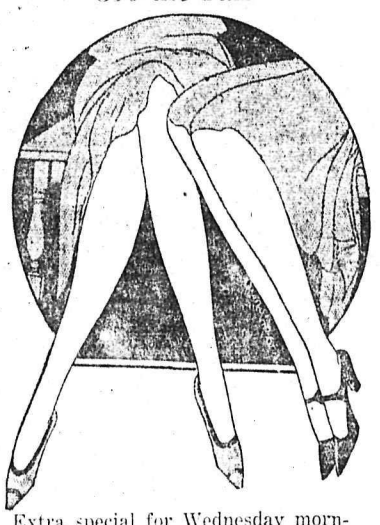

Extra special for Wednesday morning. Good quality silk Hose in all the best shades. All sizes.
THE PAIR 89c

Women's Bobettes
$1.00 the Pair

Lace trimmed or tailored bobettes in good quality Rayon. All wanted colors and in all sizes.
SPECIAL, THE PAIR $1.00

Turkish Towels
35c Each

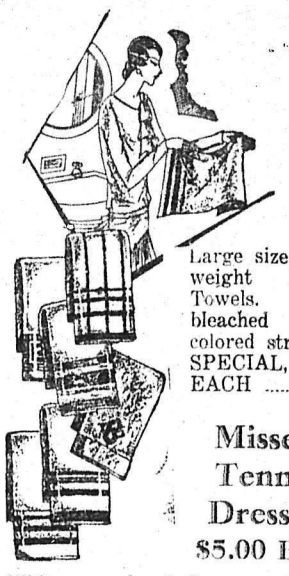

Large size extra weight Bath Towels. Unbleached with colored stripes.
SPECIAL, EACH ..... 35¢

Misses' Tennis Dresses
$5.00 Each

White or colored Dresses of good quality Krasheen. Sleeveless styles. Pleated or flared skirts. Sizes 13 to 20.
EACH $5.00

Embroidered Pillow Slips
$1.25 the Pair

Good size Pillow Slips. Made of extra fine cotton. Nicely embroidered.
SPECIAL, THE PAIR $1.25

Tub Dresses
At $1.98 Each

Print or dimity Dresses of fine printed cotton or dimity. All smart styles. Sizes 14 to 20.
EACH $1.98

Fugi Silk
45c a Yard

A Wednesday Special that will not be repeated. Our standard quality Fugi, 30 inches wide. All colors.
SPECIAL, A YARD ..... 45¢

BINNS LEAVE ON FRIDAY, IRELAND

TRAIL, B. C., May 27.—Mr. and Mrs. Noble Binns leave Friday for Toronto and Montreal where they will visit for two weeks with friends before sailing from Montreal for Ireland. While in Toronto, Mr. Binns will attend the general assembly of the Presbyterian Church in Canada.

Sailing from Montreal June 20, Mr. and Mrs. Binns will go direct to Mr. Binns' old home in Belfast, Ireland.

F. W. Warren, who left Trail a month ago, will meet Mr. Binns in the Old Country and they expect to tour Ireland and Scotland together, then travelling to Oberammergu where they will attend the Passion Play.

Mr. and Mrs. Binns expect to be away about three months.

Mrs. Cowan, who has just returned from the coast, spent yesterday in the city prior to leaving for her home in Shutty Beach.

For the Benefit of Other Sufferers

Quebec Man Writes About Dodd's Kidney Pills

"I must say I do not know why I have not written before expressing my gratitude for your wonderful Dodd's Kidney Pills. Kindly publish this for the benefit of other sufferers. I was troubled with Backache for four years, until a friend recommended Dodd's Kidney Pills. I got a box at once and as soon as I had taken a few pills the pain had gone. We always keep a box in the medicine cabinet and strongly recommend all kidney sufferers to have recourse to Dodd's Kidney Pills for all Kidney Troubles." This letter comes from Mr. Whitmore Chicoine, Barachois West, P.Q.

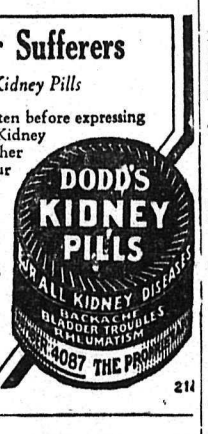

50c At All Dealers, or by Mail from The Dodds Medicine Co. Ltd., Toronto 2, Ont.

211

Glamour of the Orient expressed in perfume

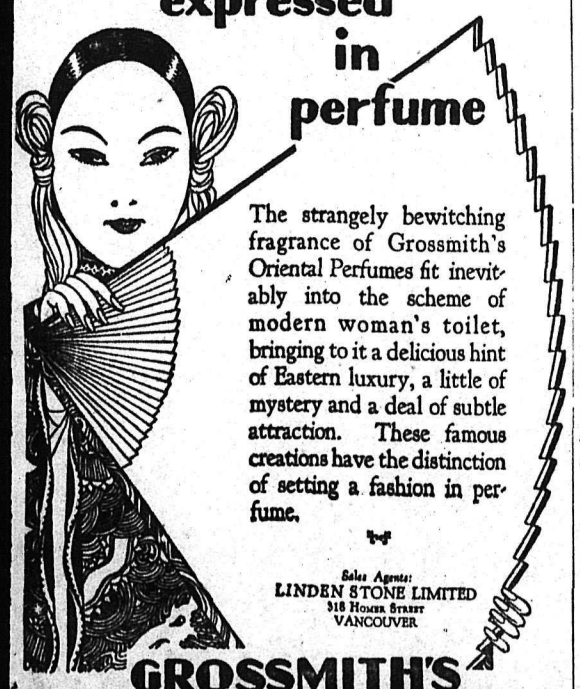

The strangely bewitching fragrance of Grossmith's Oriental Perfumes fit inevitably into the scheme of modern woman's toilet, bringing to it a delicious hint of Eastern luxury, a little of mystery and a deal of subtle attraction. These famous creations have the distinction of setting a fashion in perfume.

Sales Agents:
LINDEN STONE LIMITED
318 Homer Street
VANCOUVER

GROSSMITH'S ORIENTAL PERFUMES

"PHUL-NANA" "SHEM-EL-NESSIM" "TSANG-IHANG"

A23

Social Events Trail City

TRAIL, B. C., May 27.—Miss H. Talbot is spending a week with friends at Grand Forks.

• • •

Mr. and Mrs. S. G. Blaylock and family spent the week-end at their summer home at Willow Point.

• • •

Mr. and Mrs. W. H. Falding returned Sunday from a motor trip to Banff.

• • •

Mrs. H. Nell Smith and daughter Beverley, have left for Vancouver, where they will visit for a few days prior to sailing for Houbrat, Tasmania, where they will make their home.

• • •

TRAIL HOUSES AND LOTS. Insurance. Notary. J. D. Anderson, Trail. (12901)

Gwilson Groutage has returned from Spokane, where he spent a few days.

• • •

Mr. and Mrs. R. H. (Micky' Edmonds of Kimberley motored here from Kimberley to visit Mrs. Edmonds' brother and sister, Dr. L. Cockle and Mrs. A. Kirkpatrick.

• • •

Dr. and Mrs. C. S. Williams spent the week-end at their cottage at Robson. They had as their guests Mr. and Mrs. D. C. Paterson and Mr. and Mrs. R. W. Drummond.

• • •

Mr and Mrs. A. Saunders, Victoria street, are spending a week in Spokane.

• • •

Mrs. Howard Aden has returned from a week's visit with her parents in Creston.

• • •

Mr. and Mrs. E. C. Perrott spent the week-end at their cottage, The Eskridge, at Robson. They had as their guests Mr. and Mrs. T. A. Mighton of Trail and a party of friends from Spokane.

• • •

Mr. and Mrs. W. E. Taylor and Iris Harper motored to Nelson to meet Miss Jean Cotterell of Cardiff, Wales, whose marriage to W. Sydney Lowder took place Saturday morning

FORMER OFFICIAL TADANAC PLANT TO VISIT THERE

Alfred Beasley, superintendent of the Kellogg, Idaho, smelter, was expected in Trail this evening and will spend several days going through the plant of the Consolidated Mining & Smelting company. Mr. Beasley was in Trail in 1910, succeeding W. H. Sullivan, who was at that time superintendent of the Trail smelter.

Accompanying Mr. Beasley will be J. C. Gage, chief accountant at Kellogg. Mr. Gage also worked with Mr. Sullivan in Trail.

NEW CHATELAINE FOR GOVERNMENT HOUSE AT CAPITAL

VANCOUVER, May 27—His Honor Lieutenant-Governor R. Rradolph Bruce, accompanied by Miss Margaret Bruce MacKenzie, his dark-eyed and attractive niece, who is to succeed her sister the former Miss Helen MacKenzie, as Chatelaine of government house, Victoria, reached here this morning over Canadian Pacific lines and left at 10:30 o'clock for their home in Victoria aboard S.S. Princess Marguerite.

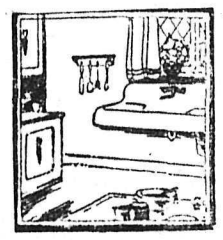

Modernize

That fine old home of yours by letting us install for you a new plumbing or heating plant.

We are in a position to give you the most reasonable terms on the above work.

Write or phone

GEORGE BRANT
NELSON PLUMBING & HEATING

Box 174 Phone 169

Baby Carriages

LLOYD LOOM BABY CARRIAGES

With Hood, Wooden Wheels and Heavy Rubber Tires.
$27.50 *to* **$42.50**
From **$6** to **$9** down and from **$3** to **$4** a month.

SULKIES
$4.50 to **$17.50**

Standard Furniture Co.

Complete House Furnishers
Nelson, B. C.

The Store of Service and Satisfaction

Sapp
VANCOUVER

Week-end Parties

Would you like to be asked again? Bring a box of Sapp's Delicious Chocolates and watch your hostess' enthusiasm. Why she will ask you again . . . just on the chance that you will ALWAYS bring such a token as a box of Sapp's.

Obtainable at

Poole Drug Co.	Nelson
Hunt Bros.	Trail
H. Cherrington	Rossland
Cranbrook Drug Co.	Cranbrook
Minton's Pharmacy	Fernie

Black and white mixtures have reinstated grey in the realm summer colors and grey silk fro are ensembled with matching cloth coat ensemble with con. coats are in plain grey silk, while grey travel coats are decidedly wearable.

Shoe Repairs

Watson Shoe Co. Ltd. does best and quickest work. Our new McKay stitcher, "the only one in the district," sews soles on all women's shoes. Prompt out-of-town service.

Refrigerators

Protect and conserve your food with a S. M. P. all metal refrigerator, fully insulated. Will stand up in any climate.

For full protection from flies use wire meat safes, wire meat covers, fly tox, fly swatters.

HippersonHdwreCo.,Ltd

Look for the Red Hardware Store

Phone 497 Box 414

Germs of decay are glued to teeth

Remove FILM daily. *Ordinary brushing methods fail. Employ this special way*

TOOTH DECAY is caused by germs. Pyorrhea usually results from germs and tartar.

Germs are imprisoned in a dingy, glue-like coating on the teeth called *film*. There they breed by millions in contact with the teeth and tissues in every crevice.

Film clings so stubbornly ordinary ways are not successful in removing it. Use the special formula called Pepsodent. You instantly notice the difference in the way it feels. Film vanishes. Teeth become gleaming white. Yet Pepsodent acts gently. No pumice, harmful grit or crude abrasive—but a soft, creamy paste that is prescribed for the softest teeth and tenderest gums.

Write for free 10-day supply to The Pepsodent Co., 191 George St., Toronto 2, Ont.

Pepsodent

Made in Canada

AMOS 'N' ANDY—every night except Sunday, 10.30 p.m. C.D.T. N.B.C. Network

Baptist Young People's Union of Ontario and Quebec and the Board of Religious Education, with the Baptist mission boards co-operating, is putting on a summer assembly for Baptist young people at Y. M. C. A. Park, Lake Couchiching, July 26-August 4.

HEADACHES

Rheumatism

Neuralgia

Lumbago

Neuritis

—here's *quick* Relief!

YOU can't always stop work and give-in to a headache, but you can always get relief from such suffering! A tablet or two of Aspirin will *ease an aching head* every time. Perfectly harmless; prescribed by thousands of doctors. An effective antidote for pain, taken by millions of men and women whenever they've a cold, headache; neuralgia or neuritis; rheumatism, lumbago, sore joints, etc. Read the proven directions that come with Aspirin and realize how much suffering these tablets can spare you. Aspirin has medical endorsement. It doesn't depress the heart. You know what you are taking. The box bears the word *genuine* in red.

TRADE MARK REG.

BAYER ASPIRIN

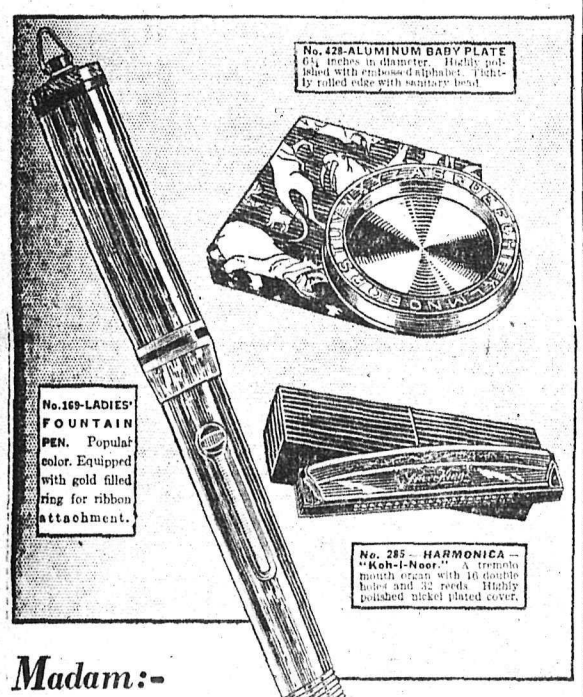

Madam:-

Handsome Gifts are Yours with

Quaker Corn Flakes Coupons

A fountain pen that adds the finishing touch to your handbag. You would welcome either the pen or the handbag as a personal gift. You can get both with the coupons which you find in Quaker Corn Flakes packages.

Either a matinee bag with purse and mirror or a generous Boston shopping bag. And, if you prefer, the pen may be a full sized pocket pen.

And at the same time, you will get the best flavoured corn flakes—every package bears our offer to refund the purchase price if you do not agree that Quaker Corn Flakes are the best flavoured you have ever used.

Just the crispest and most delicious, too. Because Quaker Corn Flakes are triple-sealed and wax-wrapped, all of the original crispness and flavour are preserved for you.

Write for the handsome Quaker Premium Book. It offers more than 100 gifts of usefulness and beauty. Things you have often wanted. You can get them with the coupons which are in every Quaker cereal package. See the list of cereals on the coupon.

Get Quaker Corn Flakes tomorrow. Use the other Quaker cereals, too. Save the coupons, and soon you will have enough to get some of the handsome and useful premiums we give to users of Quaker cereals. THE QUAKER OATS COMPANY, SASKATOON, SASK.

Quaker Corn Flakes

986W

"HOW SCIENCE CAN ADD YEARS TO LIFE"

First of a Series on Periodic Health Examination

About one Canadian out of every three dies before his time.

That may seem to be a casual way of introducing a staggering wastage of human life, but it is quite fitting that it should be introduced casually. Because that's exactly the way Canadians take it. Ninety per cent of the population of this country treat the problem with the casual indifference of a Roman mob watching the demise of early Christian martyrs.

This article is written to tell the readers of the Nelson Daily News how medical science can add years to their lives—providing that they will cooperate with science just a little bit.

In a nutshell—or more aptly perhaps, in a paragraph, the solution is this: Visit your doctor at least once a year when you are quite well and have him give you a thorough physical examination. Do this on your birthday every year. You'll have more birthdays if you do.

It is so important to do that the Canadian Medical association prepared a standard form for the guidance of physicians in the examination of the apparently well and the Dominion department of health had this printed and distributed to every physician in Canada.

HALF AN HOUR

This form lists all the things which should be done in giving the "periodic health examination" as it is called. This examination takes about half an hour to complete.

The doctor uses about 188 instruments, asks about 40 questions. The organs are tested, and especial attention is paid to those parts from which infection may spread to the rest of the body. Tonsils afford one example of these, and teeth another. The average layman does not know, for example, that rheumatism, heart trouble, anaemia, ear trouble, and a number of other complaints frequently are caused by bad teeth. Often these bad teeth seem to cause no trouble for years, but during those years actually are pouring poison into the blood-stream. Thus for years the entire system may be subjected to an undetected strain, until finally some organ breaks down. Periodic health examination detects these conditions before they have had opportunity to bring about *their deadly results. The patient is* told what treatment is needed, and by accepting that treatment he prevents serious trouble from developing. Just one more illustration of the old adage: "an ounce of prevention is worth a pound of cure."

Perhaps the most convincing proof of the life-saving value of the periodic health examination, is the fact that outstanding Canadian life insurance companies are actually paying to have their policyholders so examined once a year! This is a *new scheme, upon which these companies* embarked less than a year ago, with the Canadian Medical association. It is an especially public-spirited piece of business-sense. The holders of larger policies are notified once a year that they are entitled to a free periodic health examination, in the offices of their own physicians. This thorough examination may reveal little physical flaws which uncorrected, would grow like acorns of complaint, into oaks of disaster. As a result of the examination the flaws are detected and corrected in time. The policyholder's life is lengthened, which is good business for the life insurance company, and much better business for him!

And surely it should be obvious that what is good business for the insurance companies and their wealthier policy-holders, is equally good business for the average intelligent man. Form the easy and inexpensive habit of getting periodically examined by your physician every birthday. Big business has put its stamp of approval upon the periodic health examination. Big business does not do that to untried theories.

NINE WEEKS TO CROSS OCEAN

Would Go For Jaunts from Ship in a Rowboat

TORONTO, Ont., May 27.—(By the Canadian Press)—A speaker before the Lip Reading Class for the deaf told the other day a story of a Howard, who gave High Park Toronto for all time, and his young wife, when they came to Canada. *They used to leave the sailing ship* (which took nine weeks to bring them to Canada) and go off in a rowboat over the sea, gaily shooting seagulls, porpoises and what not; one day, enjoying the sport and blissfully unconscious of the lapse of time, they never noticed that a wind had sprung up and their ship had tacked forward 18 miles, *before their absence was discovered.*

When they reached York, and walked up Church Street, Mr. Howard spied in the window of a little shop a carving knife and fork for sale the very pair he had given a sister-in-law as a wedding gift. The speaker had told how they had lived in a kitchen and garret without a fire. When the Bishop of Quebec dropped in on them and found Mrs. Howard hanging over the washtub he remarked, "Those little hands were never made for such work. Nevertheless, you're the type this new land needs."

The audience understood the speaker *perfectly*, by means of the wonderful lip-reading training available today. Dr. G. B. McAuliffe, says in an article, the importance of lip-reading to the deaf cannot be over estimated. It is a real salvation. When people learn to read lips they are brought back to the normal world.

REMEMBERS FIRST DAYS IN VARSITY AS PIONEER COED

CAPE TOWN, S. A., May 27.—(By The Canadian Press)—Looking at the magnificent buildings of the University at Rondebosch a gray-haired Lady watched the intermingling of men and women students and thought of the days when she was a shy girl of 18 and she was the only women student in her grade. There was a *room set aside for the women students* and the two or three who foregathered there had happy times together, though they were always wistful for the laughing comradeship of the men outside. It was small consolation to be the pioneers in women's *higher education* and miss all the fun of college comradeship. It was always an ordeal to go to a classroom, as the men would line up and wait for her to pass through, and when in *one* she would sit on a bench in *solitary state as none of the men* dared or deigned to sit with her. On the few occasions they did, it for some fell purpose, as when a student, now a high official in the Civil Service, sat next her one long enough to liberate a box-full of cockroaches.

COMPENSATION ACT HAD BASIS, BIBLE

TORONTO, Ont., May 27.—(By the Canadian Press)—Workmen's compensation acts have their inspiration and their basis in the Old Testament, E. W. Beatty, K. C., president of the Canadian Pacific Railway said in addressing the dinner of the Industrial Accident Prevention Associations recently. Mr. Beatty says this has been pointed *out to him by R. B. Morley, general* manager of the associations and proceeded to quote as follows:

Exodus 21: 18 and 19 "If men strive together, and one smite another with a stone, or with his fist, and he die not but keepeth *his bed; if he rise again and walk* aboard upon his staff, of then shall he that smote be quit; only he shall pay for the loss of his time and shall cause him to be thoroughly healed."

Deuteronomy 22:8: "When thou *buildest a new house*, then thou shalt make a battlement for thy roof, that thou bring not blood upon thine house, if any man fall from thence."

FEW OBJECTIONS OFFERED, WEDDING

TORONTO, Ont., May 27.—(By the Canadian Press) "Let him speak now, or forever hold his peace!" The officiating minister generally awaits perfunctorily for an answer to his request, but rarely indeed in the experience of a local minister has it been answered. This matter of marriages was brought up by Rev. D. T. McClintock at a meeting *of the* Toronto West Presbytery of the United Church. An objection had been made by a man to a certain marriage and the minister had dismissed the objection as not being valid, whereopon the man had threatened to interfere at the wedding. As a result of this the presbytery passed unamimously a motion asking the secretary to write to the Attorney-Generals department asking for definite ruling on the legal rights of a minister in connection with marriage ceremony.

Rev. Hiram Hull in an interview on the subject remarked that a case might arise where parties, one whom *was under age, had secured a marr*iage license and at the wedding the mother of the girl might produce a birth certificate proving that she was under age." I have refused to marry people, on occasions," said Mr. Hull.

A Vancouver writer tells of some "experiences" collected from parsons on the subject of queer behav*iour at weddings.* In one case the bridegroom astonished the congregation by exclaiming at every answer he gave the minister, "Amen. Praise The Lord. I will."

At a country wedding the banquet was held at a farmhouse, five miles from *the church. The best* man had been learning speeches from a book of social etiquette, and tried to recite from this book. He embarked upon the speech — and got stuck in the middle. He simply could not get the next word. Amid dead silence he crossed the room, looked up the speech again in the book of etiquette, returned *to his place, and sailed* away from the very word which he had excluded.

A deaf man caused an awkward situation for one of the preachers till he discovered that the man had his responses typed out already. When the time came *he read them* out in good order—but he could not have had the slightest knowledge of what he was responding to.

A bride-elect changed her mind just before the last three questions were asked at her wedding at Prince George. To the writer she remarked afterwards about the situation:

"Just as the judge came to the *final questions, I realized the ser*iousness of marrying a man nearly forty years older than myself. Besides, I had only met him three times and did not know him well enough to marry him. When the judge said, "Do you promise to love honor and cherish?" I cried out, I won't! I won't! I then turned and ran out of the building with all *the crowd after me.* I jumped into a taxicab and went home."

INATTENTION AND CARELESSNESS ARE MAYOR PROBLEMS

TORONTO, Ont., May 27.—(By The Canadian Press)—Inattention and carelessness are the two major factors in the conduct problem presented in the schools. And the technique of teaching is in part responsible for the presence of this attitude.

This statement is made in the report of the Toronto research division of the Canadian National Committee of Mental Hygiene to the board of education on their findings taken from observations during *a five-year experiment* conducted at the Regal Road school. Some of the problems which were suggested as requiring further consideration were: Should pupils of different mental levels be segregated for purposes of instruction? Thirty-five per cent of the average school population is in the "dull normal" category, according to the report. *Should there be re*vision of the curriculum? Should teachers be trained to deal with special kinds of pupils as well as special kinds of subject matter? How far can the curriculum content and teaching methods be made a means of developing in the pupils these basic attitudes toward work and successful social adjust*ment in their days outside* the classroom?

OSHAWA LOSES OLDEST RESIDENT

OSHAWA, Ont., May 27.—(By the Canadian Press) Oshawa lost its oldest resident when the death of Maria Briggs, widow of Chauncey Pike, occured at her home. Mrs. Pike, had she lived, would have reached 95 in August of this year. Up until a short time ago she had been a regular attendant of the church. The reason Mrs. Pike gave for her attaining such an age was she never worried, and that she had taken no medicine for 35 years until this winter. Until a short time ago she arose each day shortly after sunrise and split her own kindling wood to light the fire. She always retired with the sun. Mrs. Pike had a wide reputation *in this district for her ability* in horticulture. It was said of her that she could take any plant, even the puniest weakling, and have it healthy and perhaps flowering in a very short time. Until October last Mrs. Pike lived in a house built by her husband 40 years ago.

IF YOUR EARS RING WITH HEAD NOISES

If you have roaring, buzzing noises in your ears, are getting hard of hearing and fear Catarrhal Deafness, go to your druggist and get 1 ounce of Parmint (double strength), and add to it ½ pint of hot water and a little granulated sugar. Take 1 tablespoonful four times a day.

This will often bring quick relief from the distressing head noises. Clogged nostrils should open, breathing become easy *and the mucus stop dropping* into the throat. It is easy to prepare, costs little and is pleasant to take. Anyone who *has Catarrhal trouble of the* ears is hard of hearing or has head noises should give this prescription a trial.

WRITER TO RETURN TO ONTARIO

TORONTO, Ont., May 27. —(By The Canadian Press)—Miss Mazo de la Roche, who has been spending the last 18 months in Devon, England is expected to return to her summer home in Clarkson, Ont., sometime in July. She has not forsaken her writing while holidaying abroad, having been engaged on a labor of love, a little sketch of her Irish Terrier 'Bunty' When published it will be called 'Portrait of a Dog'. And it is also possible that a third novel may later on come from her brilliant pen, dealing with the Canadian theme of Jalna and Whiteoaks in other complications and evolution.

In California an enthusiastic admirer of her writing has named *a new dahlia after 'Jalna'.* At least one Canadian baby rejoices in this name.

WOULD PROTECT PLEASURES BOATS FROM BORDER MEN

WINDSOR, Ont., May 27.— (By Canadian Press)—Plans for the protection of pleasure boats, on the Detroit river, from interference by United States border patrol officers are being made by Colonel Heinrich A. Pickert, collector of customs for Detroit, he announced recently. Last year there were numerous complaints that pleasure craft had been fired upon by officers. Mr. Pickert says this years all small boats and yachts under 16 *tons, which are not carrying cargo* will be allowed to cross the boundary line without making reports to customs as has been the rule. Whistle and flag signals will be used by customs officers to hail boats for examination during the *day time and a special light will* be used at night. "Customs officers have orders to shoot only in self-defense" said Col. Pickart. "There have been times when they have had to defend themselves against liquor-runners. Investigation of com*plaints made last year by owners* of pleasure craft showed that only in a few instances did officers go beyond their authority. Liquor-runners have harrassed pleasure craft because they consider them a menance to their business. *The patrol has been told that* part of their duty is to make the river safe for innocent people."

New Lights Save Birds

For generations ocean-going birds, blinded by the bright light, have dashed their brains out against the walls and windows of coastal light*houses.* A new lamp has been developed at Hamburg that reflects the rays in such a manner that the *birds can see where they are going.* Recent tests of the new lamps having proved successful, all the lighthouses along the German coasts are to be equipped with them.

LOVE IS LANGUAGE OF FLOWERS, SOUTH

TORONTO, Ont., May 27.—By the Canadain Press)—Away down south in Tahiti, where the poinciana bloom and the cocoanut trees sway in the breeze, the flirtatious maiden has a language of her own, according to Robert Gibbings, British artist, who has been in the South Seas in search of material. "If a girl wants a lover she wears a little white flower over the right ear," Mr. Gibbings said. "When they wear the white flower over both ears it means they have a lover but want another. When a young man falls in love he fol*lows the girls of his heart and* throws a white flower in her pathway. Love down there is a language of flowers."

Girls in Tahiti have long black silky hair, reaching almost to their ankles, he continued. They were *simple cotton frocks, and when they* bathe they go into the sea with all their clothes on, changing into others on the beach.

In spite of advancing civilization, "voodooism" still makes an occasional appearance, Mr. Gibbings *said. Dark mysteries haunt the* islands and all the natives believe in ghosts. 'One of the unsolved spirit visitations is known as the "blood splashing" which is a fairly frequent appearance," he declared. "On one occasion when some *natives were assembled in a hut* and a mysterious noise was heard outside, the chief told them all to get out as quickly as possibly. When they returned to the hut, everything in the room was in confusion and the walls were splashed with dark stains that looked like blood. An analysis revealed that they were indeed human blood, but the mystery has never been solved."

CAN SHE TELL THEIR AGES, TOO?

LONDON, May 27—(By the Canadian Press)—Miss Gladys Burlton, who launches many girls on business careers, asked what she looks for when engaging girls for posts, gave a startling reply. "I look them in the mouth," she said. "By the *mouth you can usually tell whether* a girl is generous, contented and good-humored. To be successful in business a girl must be sociable, likeable, able to impress an interest. Her looks do not matter except in so far as they indicate character and intelligence.

"Conventional prettiness counts for nothing at all for there is nothing more disappointing than an attractive face which hides an insipid, uninteresting character. Brains, in the purely narrow sense, may count first for a few specialized jobs—there is room for the high-brow in business—but, generally speaking, personality and intelligence are more important."

NEGRO ACTOR TO BE SEEN, LONDON

LONDON, Eng. May 27.—(By Canadian Press)—Paul Robeson, negro actor, will be seen at the Globe Theatre as Othello this month. To British audiences this colored man from the United States is best known as the singer of this *colored man from the United States* is best known as the singer of "Ole Man River" in the production of "Show Boat" at Drury Lane last year and for his remarkable performance in the part name Eugene O'Neill's "The Emperor *Jones*" when it was produced at the Ambassador Theatre in 1925. Maurice Brown will direct the production at the Ambassador Theatre in 1925. Maurice Brown will direct the production of the play "Othello", in which Miss Sybil Thorndike will *be the Emilia*, Miss Peggy Ashcroft the Desdemona, Mourice Brown the Iago and Max Montesole the Cassie. James Pryde, member of the International Society of Sculptors, Painters and Gravers, who hitherto has refused all offers to do scenic work for the theatre, has agreed to design the settings and costumes.

GETS DAMAGES OF FOUR CENTS FOR LOSS OF HIS WIFE

PARIS France, May 27.—(By The Canadian Press)—A Parisian seller of wireless equipment, irritated by *the disappearance of his wife along* with an employee and also $6,000 of the wireless man's money, broadcast the fact by wireless and announced his intention of taking legal proceedings against the offenders. The guilty couple, on their *way to the seaport, where they* intended to take ship to the United States, heard the message and returned in a panic to Paris. The employee has been sentenced to three months' imprisonment and ordered to pay damages of four *cents to the husband.*

MISS TO TOUR SOUTH AFRICA

CAPE TOWN, S. Africa, May 27.—(By Canadian Press)—Miss Pattie Price of London, is setting out on an adventure touring the Union and both the Rhodesias alone. In her music satchell she will carry "Christopher Robin" the little A. A. Milne character of whom she has made a study. To the settlers in Rhodesia and farmers in the out-of-the-way parts of the Free State and Natal he will become a live fellow, for Miss Price has conceived the original idea of pre*senting*, with her songs at the piano, lantern slides of the famous drawings of Christopher and his pets by E. H. Shepherd.

Dean Inge, who ten years ago thought civilization in grave danger now considers that we have turned the corner.

TWO MORE PRINCES NOW PROMOTED

TOKYO May 27—Two more of the princes of the blood, heads of collaterall branches of the Imperial family, have been promoted to general *officers'* rank in the Imperial army.

They are Prince Yasuhiko Asaka and Prince Naruhiko Nigashi-Kuni, each 43 years old, who recently have risen from colonelcies to be major-generals. Both have had real army *service, rising through all the com*missioned grades.

Two other princes of the blood hold higher rank in the army. Field Marshall Prince Kan-In and General Prince Nashimoto, while in the navy there is Admiral Prince Fushimi. Princes Kan-In, Nashimoto and Fushimi are members of the supreme War Council.

Emperor Hirohito, of course, is commander-in-chief of all the force while his brothers Prince Chichibu, the heir presumptive is lieutenant in the navy.

There are 146 candidates for the *ministry of the United Church* in training in Toronto.

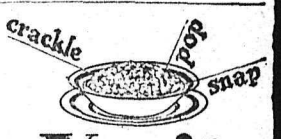

Yes, it *crackles!*

AND RICE KRISPIES are the only cereal that's so crisp it actually crackles when you pour on milk or cream.

Delicious toasted rice. Something different for breakfast. And what a treat for lunch—with fruits or honey added! Kiddies love it. Use Krispies in candies, soups. At grocers. Made by Kellogg in London, Ont.

Kellogg's

RICE KRISPIES

"Get Bill to umpire—he's a member of the FLEET FOOT Athletic Club"

BY the time you get the Fleet Foot Sports Review for a few months, you sure know a thing or two about sports. You know the rules of all the games—and all the famous athletes and champions. It's certainly worth while to get this little sports newspaper in the mail every month.

We mail it free to every member of the Fleet Foot Athletic Club. And every member gets a nifty red and blue membership button and an engraved certificate, too.

It doesn't cost a cent to join this club. Just go to any shoe store selling Fleet Foot Shoes and pick out the pair you like best. Ask the dealer for an application blank for the Fleet Foot Athletic Club. Then mail it to the Dominion Rubber Co. Limited, Montreal. In a few days you will get your membership button and certificate through the mail. The Fleet Foot Sports Review will be mailed to you each month. The club is open only to boys and girls who wear real Fleet Foot Shoes; so make sure the name is stamped on each shoe. They are the *finest fitting, most comfortable* and longest wearing rubber-soled shoes you can buy.

Get *your* application blank from your dealer

A Product of DOMINION RUBBER COMPANY LIMITED

Bobby Jones and Cyril Tolley May Battle Today

IF WIN EARLY MATCHES, MEET IN AFTERNOON

Would Be Contest Between U. S. and Great Britain Champions

BOTH EMERGE IN SECOND DAY PLAY

Wind Plays Havoc With Golf at St. Andrew's, Scotland

ST. ANDREWS, Scotland, May 27—(AP)—With the big field halved, the giants of the game will begin to clash tomorrow in the British amateur championship tournament.

The end of play today found most of the stars from both sides of the Atlantic still in the running, including in the home contingent, Cyril Tolley, T. A. Torrance, John Nelson Smith, Roger Wethered, Major C. O. Hezlet, Robert Harris and the Hon. Micheal Scott, and in the group from the United States, Bobby Jones, George Voigt, George Von Elm, Francis Ouimet and Jimmy Johnston. T. A. Bourn, English native champion was eliminated as was also J. A. Stout of British Walker cup team.

The United States Walker cup players have been reduced to six. Two prominent Americans to fall by the wayside today were Dr. O. Willing and Don Moe, both of Oregon. The big gallery saw Willing fall before William Spark, a Scottish bank clerk, two and one and Moe vanquished by Rex Hartley, British Walker cup players, four and two.

JONES AND TOLLEY

If Jones and Cyril Tolley, the defending champion, are successful in their morning efforts tomorrow they will meet in the fourth round in the afternoon, bringing a contest between the opening champion of the United States and the amateur champion of Great Britain.

A 30-mile wind sweeping across St. Andrews fairways today altered all the famous golfing problems of the course and created new ones at every hole. Not only did shots not properly hit, do weird things in the air, but the wind made duffers of some of the world's best putters.

FRENCH COUPLE WIN THE MEN'S DOUBLES, TENNIE

Cochet and Brugnon Win; Cochet and Tilden to Meet Today

AUTEUIL, France, May 27. (AP)—The men's doubles championship of the French hard court tennis tournament goes to France through the efforts of Henri Cochet and his partner, Jacques Brugnon, who today defeated the Australian pair, Harry Hopman and Jim Willard, by scores of 6-3, 9-7, 6-3.

In the semi-finals of the mixed doubles, Big Bill Tilden and his German partner, Cecile Aussem, swamped the Franco-American pair, Jean Borotra and Miss Elizabeth Ryan, in a straight set victory at 6-1, 6-2.

Cochet and Tilden, the old rivals, meet in mixed doubles tomorrow with the title at stake as Cochet, paired with Mrs. Eileen Bennett Whittingsall of England, also reached the final round, defeating Mrs. Phoebe Watson and J. Collin Gregory of England, 6-2, 4-6, 6-4.

9-YEAR-OLD COMPOSER

Clare Ross, nine-year-old niece of Mrs. MacDonald of Port Hawkesbury, Nova Scotia, who is going to school in Dorchester, Mass., has composed a waltz and polka which have been accepted and published by one of the musical publishing houses of Boston. This clever musician, is also an adept accompanist and has been broadcast on several occasions.

This advertisement is not published or displayed by the LIQUOR CONTROL BOARD or by the GOVERNMENT OF BRITISH COLUMBIA

Slattery and Latzo Ordered Out of the Ring by Referee

WELSH SWIMMMERS WILL COMPETE, EMPIRE GAMES

HAMILTON, Ont., ay 27.— The Scottish Amateur Swimming association has notified the British Empire Games committee that a team will be sent to Hamilton while the Welsh Swimming association cables that it is planned to send a small team of swimmers from Wales. Swimming will be most representative with England, Scotland, Wales, Canada, Bermuda, British Guiana, South Africa, New Zealand and Australia all naming contestants.

According to information received today from South Africa the representation of that dominion in British Empire games is expected to total 27, made up as follows: Track and field athletes, seven; boxers, four; swimmers, four; bowlers, ten; masseur one; manager one.

AUSTRALIAN AND SURREY CRICKET MATCH ABANDONED

No Play Possible, Two Days; Winners Emerge in Other Games

LONDON, May 27—(C. P cable)—Northamptonshire, Gloucestershire, Sussex, Kent, Nottinghamshire, Warwickshire and Glamorgan today won their country cricket matches which started on Saturday.

The Australian versus Surrey match at the Kennington oval was abandoned, no play having been possible yesterday or today due to rain. On Saturday the visitors had scored 379 runs for the loss of five wickets.

The game between Middlesex and Lancashire at Lords was left drawn.

Northamptonshire defeated Derbyshire at eight runs.

Scores—Northants, 182 and 81; Derby, 114 and 141.

Gloucestershire won from Worcestershire at Bristol by an innings and 13 runs.

Scores—Gloucester 280; Worcester, 156 and 111.

Sussex defeated Somerset at Brighton by eight wickets.

Scores—Sussex 223 and 31 for two wickets; Somerset 105 and 146.

Kent defeated Yorkshire at Leads by 54 runs.

Scores—Kent, 205 and 289; Yorkshire at Leicester by 180 runs.

Scores—Notts, 153 and 216; Leicester 86 and 103.

Warwickshire defeated Essex at Birmingham on the first innings.

Scores—Warwick 501 for 6 wickets, declared; Essex, 178 and 223 for 5 wickets.

Glamorgan won from Hampshire on the first innings.

Scores—Glamongan 189 and 71 for 3 wickets, declared; Hampshire 105 and 56 for 5 wickets.

As no play was possible at Lords, Middlesex and Lancashire drew.

FIVE DIE UNDER FALLING WALLS

Huge Auditoriu m of Oklahoma Burns; Many New Autos Destroyed

OKLAHOMA CITY, Okla., May 27.—Trapped by falling walls of the Coliseum, huge auditorium in the stock yard district here, at least five men lost their lives today in a fire that destroyed the building, with an estimated loss of $300,000. Three firemen were injured.

Five bodies had been recovered early tonight and firemen and 50 city prisoners were digging in the still smoking debris for bodies of other persons who were reported to have bbeen trapped by falling walls as they sought to save new automobiles stored in the Coliseum annex.

Six or seven men were reported by witnesses to have been trapped in the annex while attempting to push automobiles out, when a wall fell back into the annex.

Approximately 150 new automobiles were stored in the annex of the building.

The value of the destroyed building was placed at $200,000 and the cars at $100,000.

WESTERN MAYORS MAY GO INTO UNEMPLOYED PROBLEM, VANCOUVER

VANCOUVER, B. C., May 27. — To organize a western Canadian movement toward solution of the unemployment problem, Mayor W. H. Malkin is arranging for a conference of mayors of western cities here about June 9.

On that date, Mayor R. H. Webb of Winnipeg will arrive here with a party of prominent Manitoba men to welcome the French line vessel Winnipeg to this port. Mayor Malkin telegraphed him suggesting that other western mayors might be asked to come to Vancouver then for a conference on unemployment.

STANLEY BALDWIN CERTAIN HE WILL RETURN TO POWER

BURY, Lancashire, May 27.—(C. P. cable)— Former Premier Stanley Baldwin is still smoking his pipe with a contented puff and he is confident of a Conservative "comeback" at the next general election.

"At the last election," he recalled with a smile tonight, "I made what I thought were powerful appeals all over the country and I lost seat after seat (laughter) but I am not dismayed. You will see me back again."

Stars of Old Have Counterparts Today

By AL DEMAREE

(Former Pitcher, New York Giants)

It is my opinion, that John L. Sullivan, Bob Fitzsimmons, Jim Jeffries and Jack Dempsey, at their best could have plowed through the present staff of hopes like an axe through a cheese.

Jim Jeffries would beat the modern heavyweight several ways from the Jack. He was larger than any of them, barring Carnera, and had a smashing punch superior to theirs. Fitzsimmons would have evaded, shuffled backward, wriggled in and discharged a single blow. Jeffries wouldhave lumbered forward ward heavy, yet terribly fast, like the attackof a grizzly. He would have pinned his man and then sloughed him with two destructive blows instead of one. The fate would have been the same. In a fight of the modern heavyweight crop Fitz he would be hit by the instantaneous flash of a tiger's paw and in a fight with Jeffries he would be slammed by the concussion of two bears' paws.

The present crop have only publicity and size. No tactics, no wizspeed, and no K. O. punch ambushed in a single blow. Size alone would never bother those old-timers. The veterans, trained in a hard school, long accustomed to hardships, jumping from the sheriffs, fighting with the little gloes, had it on the modern crop. If I'm wrong drop me a line.

ITALIANS SCORE SUCCESS, TRAIL

TRAIL, B. C., Day 27—Two absorbing presentations, "I Bastardi," a five-act drama and "Le Spose e la Cavalla," comedy, were played before a full house at Colombo hall last night by the Society Filo Drammatica Italiana Christoforo Colombo.

Excellent acting, showing fine appreciation of the dramatic situations presented, brought forth storms of applause.

DIECTORS

Directing the productions were Silvio Romano, president of the society; Miss Elsie Nocente, vice-president; Emilio Pteroi, secretary; Mary Martinelli, assistant secretary; Forunato Dardi, scenic director; and Miss Stella Landuci, assistant scenic director.

The Maple Leaf band was in attendance and displayed the fine musical ability of this young organization.

Those taking part in the drama were: "Suggeritore," Emilio Petoni; "Ginstina," Elsa Nocente; "Ferdinando," Fortunato Dardi; "Lorrenzi," Giovanni Mandoli; "Avvocato Felice," Augusto Secco; "Cecilia" Haria Martinelli; "Isidoro" Pompilio Devito; "Torello," Engenie Della Lana; "Carlo" Carlo; Andreucitti; "Vespina," Stella Lunducci; "Usciero," G. B. Pastro.

For the comedy the cast was: "Timoteo," Giuseppe Truant; "Eufemia," Stella Landuci; "Battistino," Silvo Rommano; "Teresina," Maria Martinelly.

Assisting wede Marjory Drew, Emilia Agostinelli, Kate Agostinelli and Betty Georgetti.

LOOKS FOR CUTS IN TARIFF

Baldwin Says Tariff Walls Too High for Real World Trade

BURY, Lancashire, May 27.—(C. P. cable).—"I firmly believe," said the Rt. Hon. Stanley Baldwin here tonight, "that given the power to impose and negotiate tariffs we might live to see, not the abolition of tariffs, because they are a natural economic necessity to many countries, but real reductions and a more reasonable tariff system which would mean freer trade for the world at large."

The Conservative leader addressed a great gathering of Lancashire men. Tariffs was his subject. He regarded a fiscal syystem as a matter of expediency, not principle, but found that the United States and Euorpe had carried their tariff walls so high within the last few years that it had become most difficult for one nation to trade with another.

Services for Bulgarians in their own tongue are being held in Toronto and Kingston by a minister of the Church of All Nations, Toronto.

CLEVELAND GRABS ANOTHER DOUBLE; YANKS LET DOWN

Chicago Beaten by Indians; Detroit and Athletics Win

CLEVELAND, May 27—The Cleveland Indians took their second doubleheader in two days from Chicago today, winning in the first game, 3 to 2, and the second, 9 to 8. The first was a pitching duel between Harder and Henry. Both the Sox runs were on home runs by Jolley and Harris.

First game		R	H	E
Chicago	000 000 011	2	9	1
Cleveland	000 002 10x	3	9	1

Henry and Autry, Riddle; Harder and L. Sewell.

Second game		R	H	E
Chicago	000 100 214	8	15	2
Cleveland	200 100 402	9	12	1

McKain, Walsh, Weiland, Lyons and Autry, Riddle, Jablonowski, Holloway, Schoffner, Ferrell and Myatt.

SAD SAM JONES STAR

NEW YORK, May 27—Sad Sam Jones turned in another splendid pitching performance today as he won his sixth successive victory of the season. He let the New York Yankees down with four hits at Washington won its seventh game in a row, 7 to 2.

		R	H	E
Washington	101 000 230	7	14	3
New York	000 100 010	2	4	1

Jones and Spencer; Hoyt, Wells, McEvoy and Dickey.

SCORE IS 16-11

ST. LOUIS, May 27—The Detroit Tigers hit viciously today to defeat the St. Louis Browns, 16 to 11, and make it three straight for the series. Funk, Hargrave and Rice of the Tigers, hit home runs. The Tigers hits also included two triples and four doubles.

		R	H	E
Detroit	002 341 501	16	21	2
St. Louis	000 155 000	11	13	0

Uhle, Carroll, Sullivan, Sorrell and Hargrave; Kimsey, Commfan, Holshauser, Gray, Crowder and Ferrell.

BOSTON'S TENTH LOSS

PHILADELPHIA, May 27— The Philadelphia Athletics took their second straight game from the Boston Red Sox before a small crowd by a score of 8 to 5 today. It was Boston's tenth straight defeat.

		R	H	E
Boston	100 010 020	5	10	1
Philadelphia	000 202 30x	7	10	1

MacFayden, Smith and Berry; Earnshaw, Quinn and Cochrane.

LONE CANADIAN GOLFER BEATEN AT ST. ANDREW'S

Alex Weir, Former Manitoba Champion, Loses to Rutherford

ST. ANDREW'S, Scotland, May 27.—The lone Canadian golfer, Alex Weir, former Manitoba champion, was beaten today by Robert Rutherford of Burhill, one up, after a keen fight of the ding dong type, in the British amateur golf championship.

Other matches of the day were:

William Sutton, Chesire, last year's amateur champion, defeated E. Tipping, who was Sutton's runner-up in the amateur championship last year, by two and one.

William Tweddel defeated C. Hardman, three and two.

C. Olliderhead, Birmingham, defeated E. Noel Layton, one up, furnishing another of the day's surprises.

Two hardy annuals of the competition, Eumont Pease, the well-known septuagenarian, and Edward Blackwell, were both beaten, the former being beaten by T. Thirst, Ridlington, one up, and the latter by T. Torrance, six and four.

The Scott brothers won, Hon. Michael Scott vanquishing Leslie Westhill, four and three, and Hon. Osmond Scott defeating T. Turner by the same number of holes.

George Voigt, New York, defeated J. R. A. Stroyan, Sunningkal, six and four.

IRON, STEEL MILLS' WAGES, HOURS UP TO PROVINCES, KING

OTTAWA, Ont., May 27. (CP)—From Prime Minister Mackenzie King in the house of commons tonight came definite declaration that wages and hours of labor in the steel mills of Canada must be dealt with by provincial enactment. Once more the house, in committee of ways and means, was discussing the tariff changes applicable to the iron and steel industry.

After lengthy debate, the resolution, which includes the iron and steel schedules, was carried, and a bill based on it received first and second reading. But before the resolution carried, there was opposition to the granting of any tariff concession to the iron and steel industry, particularly the British Empire Steel Corporation, Sydney, Nova Scotia, until with industrial problems that way.

Cardinal Bourne paid his first public visit to a protestant church when he witnessed at St. Bartholomew's, London, the presentation of an historical play, "The Acts of Rahere", given in aid of the restoration fund in connection with St. Bartholomew's hospital, founded under Catholic auspices in the 12th century. Rahere, its founder, a jester at the court of Henry I, joined a religious community.

Viewing Sport

Any questions relating to sports, their history and records, will be answered in this column In addition, this column is the sport fans forum, where they may express their opinions on any sport subject. Letters must be kept within 100 words. Address, "Viewing Sport", Nelson Daily News.

Probably the greatest assemblage of sprinters ever brought together on this continent will appear at Vancouver an July 1 to battle for supremacy at the 100-yard distance. Percy Williams, last Olympic champion, will defend his honors in his home town. United States sprinters will include George Simpson, Ohio flyer; George Tolan, University of Michigan, recognized world record holder in the 100 yards wiht a mark of 9.5 seconds; Frank Wykoff, University of Southern California, who was recently credited with 9.4.

Do you remember 10 years ago this coming Thursday when W. F. Cameron of Fernie, won the C. O. Staples' golf trophy at a big tournament at Cranbrook by beating F. Stevens of Cranbrook in the final?

QUESTION—When was the America cup first competed for, and who won it.

ANSWER—The first international race between U. S. A. and Great Britain was in 1851 and was the outcome of a friendly argument as to which nation had the best sailors and ships. The U. S. A. sent its crack boat, America, against the British entry called the Aurora. The America won, the U. S. A. took possession of the trophy and never since has been forced to surrender it. The pewter mug was valued at $500 and Sir Thomsa Lipton has already spent more than $21,000,000 and will spend another $4,000,000 this year, in attempts to win it.

HARLOW AND DARR TO GO AT EACH OTHER TONIGHT

Nelson and Spokane Heavies to Throw Gloves in Trail Ring

TRAIL B. C., May 27.—George Harlow completed his heavy training yesterday, and Orville Darr of Spokane, who is to meet him in a heavyweight boying show here tomorrow night, will complete his with a light workout tonight.

Darr is due to arrive here this afternoon from Spokane coming by way of Columbia Gardens. He will work off the travel stiffness at the Memorial hall at 5 o'clock.

Harlow is in splendid condition and reports from Spokane indicate that Darr is "in the pink." Tomorrow night's go should determine which of the two is the better man. Their first engagement resulted in a draw and in their second Darr lost on a foul.

Opinion as to the abilities of the two men has been sharply divided since. Many hold that Harlow was knocked out in their last engagement and that he should never have been given the bout on a foul. Others believe Harlow to be the superiar boxer. It's a question for the gloves to decide.

Jack Weir, brother of Trail's Jimmy Weir, will go on with Andric Fomenko in one of the prelims. These two 135-pound wildcats are guaranteed to bring the fans to their feet.

It is expected here will be about 26 rounds of boxing.

SAM RICE NOW LEADS BIG SIX

(By The Associated Press)

Same Rice, leading slugger of the American league, rose clear to the top of the big six by hitting two times in four trips to the plate while two of his rivals were idle and Babe Herman, the former leader, continued his current slump to the extent of five hitless times at bat. Rice raised his average two points to .416 to gain the leadership. Simmons hit twice in three times at bat while Ruth made three out of four.

The standing:	G	AB	R		Pct.
Rice, Senators	36	149	38	62	.416
Waner, Pirates	32	121	24	49	.405
Herman, Robins	35	141	37	57	.404
O'Doull, Phillies	29	118	25	46	.390
Simmons, Ath	35	142	34	54	.380
Ruth, Yankees	35	126	41	47	.376

HOW THEY STAND

AMERICAN LEAGUE

Team	W	L	Pct.
Washington	27	10	.730
Philadelphia	23	14	.622
Cleveland	22	16	.579
New York	18	17	.514
Detroit	16	22	.421
Chicago	14	20	.412
St. Louis	14	22	.389
Boston	12	25	.324

NATIONAL LEAGUE

Team	W	L	Pct
St. Louis	23	14	.622
Brooklyn	22	14	.611
Pittsburgh	19	16	.54[illegible]
Chicago	19	19	.5[illegible]
New York	17	18	.4[illegible]
Boston	14	18	.4[illegible]
Cincinnati	14	21	.400
Philadelphia	11	19	.367

A new pulpit and Communion table, gift of Hon. S. Lyness Howe, Provincial Secretary of British Columbia, and Mrs. Howe, in memory of the latter's parents, Mr. and Mrs. Thomas Andrews, were dedicated in Grace church, Thornbury, Ont.

The Ex-Service Men's association in Toronto conference is meeting at luncheon on the Friday of Conference Week (June 6).

CARDINALS LOSE AT LAST TO THE PIRATES, 8 TO 5

Giants Break Losing Streak to Beat the Brooklyn Robins

PITTSBURGH, May 27—The Pittsburgh Pirates stopped the winning streak of the league leading St. Louis Cardinals today when they prevented a ninth straight triumph for the invaders by taking the game, eight to five.

Larry French pitched on two days rest to defeat the Red Birds. He also tripled with the bases filled in the second. The inning brought four runs.

The Cardinals went to work behind Al Grabowski, but Blades batted and tripled for him in the sixth, Haid and Bell finishing the contest.

		R	H	E
St. Louis	010 003 100	5	13	1
Pittsburgh	040 020 20x	8	8	3

Grabowski, Haid, Bell and Wilson; French and Hargreaves.

BILL WALKER RESPONSIBLE

BROOKLYN, May 27—Bill Walker, New York southpaw, ended the Giants losing streak of five games today by pitching effectively to give New York a 3 to 1 victory over the Robins. He yielded the one run in the eighth on successive doubles by Bissonette and Bressler and got out of trouble in the ninth by fanning Babe Herman with the tying runs on base. He struck out seven Robins altogether.

		R	H	E
New York	100 200 000	3	9	1
Brooklyn	000 000 010	1	8	2

Walker and O'Farrel; Moss, Elliott and Lopez.

COAST LEAGUE

	R	H	E
Hollywood	11	17	0
San Francisco	6	18	2

Shellenbach and Bassler, Jacobs, Montgomery and Penebsky.

	R	H	E
Sacramento	8	15	2
Seattle	7	14	2

Fgynn, Bryan and Wirts, Reuther, Hubbel, Manson and Borreani.

	R	H	E
Oakland	6	11	1
Portland	5	9	2

Craghead and Lombardi, Walters and Woodall.

	R	H	E
Missions	2	8	1
Los Angeles	10	15	0

Nelson, Knott and Hofmann, Peters and Warren.

AMERICAN ASSOCIATION

Kansas City 4, Minneapolis 3.
Indianapolis 12, Columbus 2.
Louisville 1, Toledo 3.
Milwaukee 5, St. Paul 6.

INTERNATIONAL LEAGUE

Rochester 3, Buffalo 4.
Jersey City 6, Baltimore 9.
Reading 3, Newark 2.

BASEBALL POSTPONEMENTS

NATIONAL LEAGUE

Philadelphia-Boston, rain.
Cincinnati-Chicago, rain.

INTERNATIONAL LEAGUE

Toronto-Montreal, rain.

Big League BASEBALL Catcher's Snap Throw

By AL DEMAREE

(Former Pitcher New York Giants)

Jimmy Archer, the old Cub catcher, had his right arm badly burned when a boy. When it healed it had become shriveled and bent. But this turned out to be a blessing in disguise. Archer developed a wonderful snap throw to second base with his bent arm, that he threw in almost a sitting position.

An amateur catcher should practice a snap throw and learn to get the ball away fast.

He should have a good "pocket" in his catching glove that imparts a resounding report when receiving a fast ball. A catcher who can make the ball "pop" when he receives it, gives a great deal of added encouragement to the pitcher.

Watch the way batters stand and the way they hold their bats. If they grasp the bat at the extreme end, call to your pitcher for high fast balls, pitched inside the plate. If a left-handed batter is a long hitter in right field, pitch fastballs outside and make him hit to left field.

Watch the runner on first base. If he looks like he is going to steal second, call for a waste ball, pitched well outside, providing your pitcher is not wild and already in the "hole" on the batter.

Save this Big League Baseball Series, another will appear on Tues.

Al Demaree has prepared an Illustrated leaflet on "The Art of Pitching" which he will [illegible] any reader sending a stamped, addressed envelope. Address Al Demaree in care of this paper.

BOUT DECLARED NO CONTEST IN SEVENTH ROUND

Crowd Jeers Slattery's Dancing Tactics, and Latzo's Antics

DEMAND REFEREE THROW 'EM OUT

Purses of $6000 and $5000 Forfeited to State Treasury

BOSTON, May 27.—After being jeered for seven rounds, Jimmy Slattery of Buffalo, recognized in New York state as thel light-heavyweight champion, and Pete Latzo of Scranton, Pa., were thrown out of the ring by Referee Johnny Brasill here tonight in the Boston Gardens feature bout. Brasill declared the bout "no contest," and ordered both purses withheld.

The crowd started on Slattery as soon as he began his dancing tactics in the opening round. As he circled about the bobbing Latzo, flipping light lefts to his head, the crowd jeered. Latzo tried to shoot light lefts to the body and his antics displeased the crowd.

With the bell, the crowd chanted "throw them out" and it continued this demand in every rest period until the seventh, when Brasill walked out of the ring, seized a microphone and pronounced the bout a "no contest."

Slattery was reported to have been guaranteed $6000 for his services and Latzo $5000. These sums, according to the Massachusetts Boxing Commission rules, must be forfeited to the state treasury.

JOPLIN ROMPS HOME IN GRAIN EXCHANGE HANDICAP, CALGARY

CALGARY, Alta., May 27.—Joplin, the four-year-old son of Honeywood and Anna May, running with Just Cost as the Burside stable entry, won the Grain Exchange Handicap program at Victoria park. Lavulose, the favorite, was ridden by Jockey Wells and saddled by that well-known Winnipeg sportsman, George Kendall. The stable figured that Just Cost would turn the trick, but Joplin headed the novice of Kendall and came home without much difficulty. Considering that the speculators had the advantage of wagering on two horses, the straight money of $9.35 was remarkable.

Glenmabie Presbyterian Camp for young folk, under the direction of the Sabbath school and young people's committee synod of Toronto and Kingston, is being held this year for the first time at the picturesque tent camp on Lake Simcoe, given by Mr. and Mrs. Jas. Playfair of Midland. Camp will be held in July.

At Last!

a fine quality, foil wrapped cigar for five cents—try one today.

5c foil wrapped

ARABELA Cigar

The Taxi Dancer

By ROBEERT TERRY SHANNON

CHAPTER XXVII

All at once something around Joslyn's heart froze and she began to tremble. Out of her past rose up a spectre tentious, in the dim caverns of memory the figure of old black Minnie Gumbo bulked grimly . . . her implacable voice rolling out the warning of immorality born in the blood.

It was at hand, nearer than ever before . . . the fulfillment of the sinister prophecy. Joslyn's relations with Kelvin—their close association in her apartment—seemed perfectly natural, to rest logically on the foundation of their mutual emotions. But with Brierhalter it was vastly different. Yet—the inward confession was like a twisting knife—he had sensed . . something about her!"

Joslyn realized that conventionally, she should have burst into indignation, but a paralysis of energy made her voice husky, futile.

"Please . . ."

Brierhalter caught her distress. "If I've made a mistake—" he began tentatively.

Joslyn groped toward the handle of the automobile door. "I . . . . If you'll let me out . . . ."

Under the rim of his hat the man's forehead gathered in a serious scowl. "Now wait a minute—I didn't mean to upset you, Miss Poe. I'm afraid you misunderstood me. I only——

Joslyn's voice came up with a note that was almost a sob.

"No! no! I didn't misunderstand you. You think I'm for sale—for hire. It's the first time I ever had anything like that thrown at me."

"Nonsense!" He spoke with brisk reassurance. "Sit still. The trouble is your nerves are all unstrung from the Bates murder affair and this De Costa business. All I'm trying to do is to be generous with you because—well, because when I saw you something inside me clicked."

When Brierhalter spoke it was the authoritative manner of one accustomed to having weight attached to his words. Joslyn, despite the tumult of her hurt, found herself growing calmer under his influence.

"If you want to be a friend to me," she said unevenly, "you'll have to treat me like what I have always been—a lady.

Brierhalter bowed his head in ready acquiescence.

"Certainly. That goes without saying. But I think you will come to realize tht old customs change—that this is a new day. The old seclusion, the old fixed idea that a lady had to be sheltered like a hothouse plant is pretty well out of fashion. Then business world is filled with ladies born and bred earning their own living today. The necessity for money has seeped into every pore of our national life.

"You can't live in New York and become a professional dancer in a night club and still cling to the old hedged-in standards of fifty or a hundred years ago. The night life and the white lights go hand in hand with a broad liberty of conduct."

A swift accusing thought of James Kelvin flashed through Joslyn's mind, confirming Brierhalter's philosophy. "The whole thing is personal," she said. " I understand what you mean—but I'm not the sort of a girl you think I am."

"You can't get away with it," Brierhalter protested. "You've evidently chosen this Broadway atmosphere and you'll find the environment will mold you to its own standard, just like it has thousands of others. The odds against you are ten thousand to one."

His tone was friendly, warmed with affection. But in Joslyn's breast there was no responsive feeling. Brierhalter with his cold intelligence, his money and his deliberate desire—the thought struck her intuitive force—summed up and expressed as though he were a symbolic figure, the insidious danger of New York. He was, in the usual sense of the word, a gentleman; he had the knack of stating a proposition with consumate logic and his opinions were weighted with the subtle egotism that attaches to a man with money.

The one thing he lacked in effectiveness with Joslyn was emotional appeal. There was a weak spot in her armour, but Henry Brierhalter had not found it.

"You can't brush up against this life without having a lot of your prejudices—call them virtues if you like—broken down," he went on. "The tragic part about it is not altogether the sweeping away of the more or less sacred barriers; it's the fact that most often those barriers crumple without any compensating reward."

Joslyn's mind absorbed his words and began to revolve them. The fact that Brierhalter could discuss such things dispassionately brought her, too, to a reasoning level. An idea came to her and she felt herself vastly superior to him because she had thought of it.

"You talk like an adding machine," she said. "As long as we're on the subject—before we drop it for good—I might tell you that you miss the whole point of what you're trying to discuss. The whole question has nothing to do with money or environmet—it is simply a matter of what's inside a girl when she meets the right man."

Brierhalter was amused, but he did not smile. "What I've been trying to tell you is that Broadway'll get you by dribbles—not in one grand swoop. And that's what I'm trying to save you from."

His calm confidence in his own views, his disregard of her woman's logic, stirred up a sudden, spiteful irritation in Joslyn. The desire to puncture him was imperative.

"Am I to understand," she said crushingly, "that this is a proposal of marriage?"

(To Be Continued)

CHILD OF FIVE SHOWS PROMISE MUSICAL GENIUS

Already Patricia Anne Samson Has Half Dozen Works

CERAD FALLS, Iowa, May 27.—Little fingers of five-year-old Patricia Anne Samson, moving across piano keys, have produced compositions which critics said forecast a brilliant future. Already she has a half dozen works to her credit. Although given no formal study by her father, G. W. Samson Jr., instructor of organ at Iowa State Teachers college, Patricia Anne has been granted full sway to creative impulse, upon advice of Rudolph Ganz, president of the Chicago Musical college.

Nearly half her life the child has sat on the piano bench as much as her parents allowed. Often, they said, she has startled them by playing pieces she had heard her teacher's pupils practicing. Among these are "The Fountain by Bohm; "Curious Story" by Heller; "The Infant Jesus" by Yon and "Melody in B" by Paderewski.

"She was born with the things that most of us have to learn," said Alto Freeman, piano instructor at Iowa Teachers' college. "She should develop into a remarkable composer as well as an outstanding panist." Away from the piano, Patricia Anne behaves as any other five-year-old girl.

Auto Apartment House Novelty at 1930 Show

Of all the exhibits at the New York Automobile Show probably none caused such amused comment as the novelty known as the "Split Coach". This creation is not an automobile; it is practically a folding apartment house, mounted on an unique trailer chassis.

Its most striking feature is that normally and while running, the trailer body is no wider than the average car, but when stopped to camp for a while the sides pull out like an accordion and the top opens up like an umbrella, so that prsently the coach becomes wider than a railroad train, and with an interior more spacious than many apartment house living rooms.

FOUR ROOMY BEDS

The Split Coach may be attached to any make of automobile, small or large, and an entire family may be taken on lengthy trips, for when expanded there are four roomy beds.

Mounted on a chassis is a fabric body divided vertically and lengthwise. It has plenty of window space—nine windows. These bodies ride on special mechanism, are separated and extend laterally to twice the width of the vehicle. The interior is surprisingly well equipped. There is a wealtn of cupboard and drawer space and th front is a living room proper. Four berths—two upper and two lower—are so arranged that in the daytime the upper mattresses are taken down and rest on top of the lower ones to form settees. A large cupboard is provided for overcoats, rain coats, golf clubs, fishing tackle and guns, and under the lower berths are four trunk areas. In the dressing room each occupant is further provided with a drawer for wearing apparel.

REFRIGERATOR

All models are equipped with a generous built-in refrigerator, completely insulated. There are two tables. Ten people can be accommodated at one time, while further flexible equipment can be obtained whereby eighteen persons may be seated. Two water tanks, too, are carried. They are portable and have a total capacity of more than eleven gallons. Then, too, there is electric lighting equipment, so that occupants may read or otherwise act as if they were in their own home.

MUSIC TEACHER RETURNS TORONTO

TORONTO, Ont., May 27.—With all sorts of new ideas for developing the teaching of music in the Toronto schools, Miss N. Emily Ted, music supervisor ,has returned from the Music Supervisors' National Conference in Chicago. She reports that the Chicago schools are now functioning smoothly, all of the teachers having received their arrears of salary from the Board of Education.

After seeing a demonstration of piano class teaching, with eight pupils playing simultaneously on eight grand pianos, Miss Tedd is hoping to try out the same system in the classes which are being conducted after school hours here by the Canadian Bureau for the advancement of Music. Dealers lent 135 pianos to the Chicago schools for these classes this year.

Miss Tedd states that music is considered a regular subject in the United States High schools, and that it is accepted for university entrance requirements. "That's the way it should be here," commented Miss Tedd. As boys' voices change, they are moved from soprano to alto and then to "boy tenor," finally being put into either the tenor or bass groups. Miss Tedd agrees that this system is better than the English one of not allowing a boy to sing while his voice is changing.

ARCHDEACON SPEAKS AT PROCTER

PROCTOR, B. C. May 27—Revivdecaral Chapter Meetings were held at Proctor on May 20 and 21. Those attending were:—The Rural Dean, Rev. N. D. B. Larmonth of Trail, Ven. Archdeacon F. H. Graham, Rev J. S. Mahood, D. A. Stoddart, Rev. W. J. Silverwood, Rev. D. S. Catchpole, Rev. W. J. Crick, and Rev. Clyde Harvey, also Capt. Richards Church Army and V. Dedlich.

At Evensong on Tuesday, which was a public service, Archdeacon Graham preached.

FERNIE FISHERMEN DUCKED IN LAKE

ELKO, B. C. May 27—Three fishermen from Fernie capsized in a small flat-bottomed boat in excitement over a fish at the first Siver Springs Lake on Friday and after some difficulty succeeded in reaching the shore rather wet and cold from their early spring bath. The water at that point was rather deep and it was well that the fishermen could swim.

Anglican Young People's association is holding its summer camp for C. of E. young people at "Whitehouse", Lake Couchiching.

MISS AVISON VISITS EDGEWOOD

NEW DENVER, B. C., May 27.—W. R. Wills has returned from a visit to his home in Ontario.

Miss Phyllis Avison spent the week end with friends in Edgewood.

Mrs. W. E. Gomm and son Mack are spending a short holiday in Spokane.

Miss Phyllis Hamilton of the hospital staff, has returned from spend-

Mr. and Mrs. O. V. White and party motored to Nelson recently. ing a holiday in Nelson and Creston.

Miss Blanche Forsberg of the hospital staff has left for a holiday to be spent in Nelson and Vancouver.

Mr. and Mrs. Richardson of Nelson, spent the week end with Mr. and Mrs. John Jewett.

Oscar Thompson spent the week end at his home here.

Bud Swartzenhower and Harry Beley of Rossland weer recent visitors in town.

Clarence and Perry Kennett and party motored to Procter for the dance on Saturday.

Neal Tattrie and Jim Greer of Sandon were recent visitors in town.

W. Ward, manager for P. Burns & Co., spent the holiday in Spokane.

CLASSIFIED ADVERTISING

WANT AND CLASSIFIED ADVERTISING
One insertion 10 cents a line
Six insertions 4C cents a line
One month $1.30 a line
Minimum two lines
No extra charge if charged
Birth notices free of charge.
Deaths, marriages and cards of thanks 20 cents per line
Funeral flowers 15 cents per line
News of the Day items 20 cents per line.
NO EXTRA COST IF CHARGED

BIRTHS (1)

SHERIDAN—At Fernie to Mr. and Mrs. J. A. Sheridan of Elko, a son.

PERSONAL (5)

TRUSS TORTURES ELIMINATED by wearing our supports. Thirty days free trial. Write for booklet. A. Lundberg Co., 938 Pender W., Vancouver. (13863)

HELP WANTED (10)

WANTED—MAN OR LADY TO manage a successful bakery business. Apply Box 13972 Daily News (13972)

WANTED AT ONCE WAITRESS AND general help over 30. Phone 3.M. or apply in person Tuesday morning. Balfour Beach Inn. (287)

WANTED AT ONCE—SCHOOL GIRL after school, Saturdays, and occasional evenings. Sleep home. Phone 337.L. (309)

1931 CENSUS CLERKS WANTED IN every district in Canada. Appointment for one or two years by written examination only to be held in the fall with chance of permanent position. Start preparing for examinations at once. Particulars FREE. M. C. C. Civil Service Correspondence School (oldest in Canada), 18 Mackie Block, Calgary. (264)

TEACHERS WANTED (13)

PRINCIPAL FOR NELSON FIVE room elementary school. Six grades Apply with complete Inspectors reports. F. L. Irwin, Nelson. (240)

ROSSLAND SOCIAL EVENTS

ROSSLAND, B. C., May 27.—Mr. and Mrs. G. C. Cobb motored to Spokane over the week end, accompanied by Mrs. A. Kelly and Miss Georgia Martin.

• • •

Mr. and Mrs. Howard Foster of Penticton spent the week end with Mrs. Foster's parents, Mr. and Mrs. George Talbot.

Rev. C. H. Daly has returned to the city after attending the conference in Vancouver.

Miss Elsie Liddicoat spent the week end in Grand Forks, the guest of her parents.

D. MacNaughton spent the week end in Nelson, visiting his parents.

Miss Nettie Lingle motored to Spokane over the week end.

SITUATIONS WANTED (11)

STENOGRAPHER, BILLING AND Filing, Experienced. H. Auger, Eholt, B. C. (4)

COOK, WHITE, CAPABLE, SOBER, not afraid to work. Good references. Box 195 Daily News. (195)

WIDOW WITH BOY OF TEN REquires post as housekeeper. Write Box 297 Nelson News. (297)

CARPENTER WANTS WORK—HOUR or contract, will make anything; very reasonable. Box 286 Daily News. (286)

EXPERIENCED GARDENER AND nurseryman wants job in Nelson or vicinity. Eight years experience in Holland. Apply W. deBoir, New Grand Hotel. (274)

ROOMS—To Rent (19)

TO RENT—BEDROOM AT 912 VERnon. (267)

LARGE FURNISHED ROOM—609 Mill St. (279)

HOUSES WANTED (20)

WANTED TO BUY—HOUSE CLOSE in. Box 301 Daily News. (301)

WANTED TO LEASE FOR YEAR—5 or 6 roomed modern bungalow. Box 285 Daily News. (285)

WANTED TO RENT IMMEDIATELY, small cottage. Preferably furnished. Apply Box 13942 Daily News. (13942)

HOUSES FOR RENT (21)

BUNGALOWS TO RENT—APPLY J. H. Wallace, 20 Mill. (311)

LIVESTOCK FOR SALE (23)

FRESH COWS FOR SALE—APPLY S. Barkley, Erie, B. C. (263)

FOR SALE—JERSEY COW, MONTH freshened. Box 257 Daily News. (257)

ONE FRESH MILK SHORT HORN cow and two yearlings. J. D. Anderson, Kokanee, B. C. (307)

FOR SALE—FINE AYRSHIRE HEIFer, freshened April 15. Apply Albert Whitehead, R. R. No. 1 Willow Point (258)

FOR SALE—PACK TRAIN FOR sale or rent, also young team, 2800 lbs. Fowler, Box 29 Nakusp. (224)

FOR SALE—TWO HOLSTEIN COWS, 3 and 5 years old, due to freshen June 10th. Ike Lewis, Boswell. (247)

FOR SALE—TWO HOLSTEIN HEIFers and one Ayrshire, recently freshened, gentle, thoroughly broken. Thomas Wall, phone or write La France Creek. (246)

LIVESTOCK WANTED (24)

WANTED—10 SMALL PIGS. APPLY Lingle and Johnson, Slocan City (310)

WANTED— PURE BRED JERSEY cows, just freshened or freshen soon; must be good milkers and quiet. Nonkes, Balfour, B. C. (262)

RABBITS FOR SALE (25)

WANTED—300 COCKERELS, HEAVY grade preferred. Lin Sing, Trail or phone Harry Anderson, Birch Brook (243)

MISCELLANEOUS FOR SALE (27)

THREE PIECE LIBRARY SUITE, very cheap. Phone 326 R 1. (296)

FOR SALE—POTATOES, WEE McGregors from certified seed. J. J. Campbell, R. R. 1. (49)

FOR SALE CHEAP—10 x 12 TENT, practically new. Phone 427L. (278)

GOOD MOTORCYCLE, FIRST CLASS condition,$95.50; snap. H. R. Kitto, Gunsmith, Nelson. (330)

SNAP—MASON & RISCH $700 PIANO for $250 cash. Box 244 or Phone 558.L. (201)

$625 MASON & RISCH PIANO FOR sale. Call at D. J. Robertson's for information. (281)

FOR SALE—BARRELS, KEGS, BURlap sacks, white sugar sacks. MacDonald Jam Co. (13678)

FOR SALE—GERHARD HEINTZMAN 900 dollar piano, 300 dollars cash. Apply J. W. Johnson, Rossland, B. C. (305)

NOW IS THE BEST TIME TO place your orders for pipe line requirements. Write us for full particulars. The A. P. Harms Wood Pipe Co., Deer Park, B. C. (13844)

FOR SALE—NORTHERN QUEBEC Minks of best quality; also Blue Fox pups. Booking orders for fall delivery. Ayis Bros Fur Farm, Perry Siding, B. C. (204)

TYPEWRITER FOR SALE—UNDERwood No. 5 with tabulator; also typewriter desk and chair (oak); splendid condition. P. O. Box 1147, Nelson, B. C. (289)

MISCELLANEOUS WANTED (28)

WANTED TO RENT—PASTURE FOR six yearlings, close to city. Phone Dominion Dairy. (190)

WANTED CHEAP—SECOND HAND scraper. Apply E. H. Boyer, R. R. 1 (299)

HAND SAWS FILED AND SET, jointed or retoothed. Leave at Hipperson's Hardware. (302)

PROPERTY FOR SALE (34)

FOR SALE—SEMI BUNGALOW 50 foot lot. Three bedrooms. Furnished or unfurnished. 609 Silica St. Apply S. A. Williams. (198)

TWO HUNDRED DOLLARS WILL buy Lots 13 and 14 in block 18. Apply E. Harrop, "Harrop," B. C. (234)

THREE ROOMED COTTAGE WITH three level garden lots for sale by owner. Snap for cash. Title clear. Box 209 Daily News. (209)

FOR SALE—FIVE ROOM BUNGAlow, furnished or unfurnished. Corner lot 4th and Fell. Phone 237.R.3. (303)

PROPERTY FOR SALE—Continued.

BEST 11 ACRE BARGAIN IN KOOTenay. Overhead irrigation. Improvement cost $10,000. Cash price $4000. Owner moving away. Apply Monrad Wigen, Wynndel, B. C. (13324)

A GOOD BUY—160 ACRES, PLENTY of timber, plenty of water, log house and barn; water piped to house. Several acres cleared and planted. Easy access Price $1600. Box 265 Daily News. (265)

WHY PAY RENT?

$1750.00. Very centrally located Residence, 3 bedrooms, bathroom, large sleeping porch, verandah back and front. Hall, living room, dining room. Large bright kitchen and pantry. All ready to move in. Newly papered and painted inside and out. Very easy terms.

ACCIDENT and SICKNESS INSURANCE

Look over our policy today. It is one of the best.

C.W.Appleyard

Insurance, Stocks, Bonds

C. W. Appleyard
Baker Street Office—Phone 269
17 Years in Business
F. A. Whitfield H. E Appleyard (308)

FOR SALE OR EXCHANGE (37)

FOR SALE OR TRADE—31½ ACRES close to Nelson, partly improved, in Sub. 683 will trade for Alberta property T M. Huff Investment Co., 4 Oliver Blk., Lethbridge, Alberta. (176)

AUTOMOBILES FOR SALE (40)

FOR SALE—7 PASSENGER PAIGE Touring, $100 cash. Would make a good truck. Will trade for coupe. 505 Josephine St., Room 4. (215)

BOATS, LAUNCHES, For Sale (41)

FOR SALE—MOTORBOAT, 6 H. P. engine; also outboard motor single Bargain for quick sale. Apply C. E. Bartrim, Castlegar, B. C. (306)

NURSERY PRODUCTS (47)

FOR SALE—EARLY, LATE, RED and savoy cabbage, cauliflower, kale, brussel sprouts, pepper, asters, carnations, stocks, snapdragon and pansies; tomatoes. Nick Maglio, Nelson. (13895)

CATS AND DOGS FOR SALE (52)

THOROUGHBRED SCOTCH COLLIE pups for sale. Apply A. C. Spier, Nelson. (248)

Business, Professional Directory

Accounting

CHAS. F. HUNTER
AUDITING, INCOME TAX RETURN BOOKKEEPING, INVESTIGATION Box 1109, Nelson, B. C. (13868

Assayers

E W. Widdowson, Box A1108, Nelson B. C. Standard western charges (13898

Chiropractors

DR. MITTUN, X-RAY, CRANBROOK (13870

DR. GRAY, GILKER BLK., NELSON (13871

Dentists

DR. G. A. C. WALLEY—Griffin Block. X-ray Nelson, B. C. (13872

Engineers

H. O. DAWSON—Land Surveyor Mining and Civil Engineer, Kaslo B. C. (13873

P. W. RACEY, MINING ENGINEER 516 Ward St., Nelson, B. C. (13874

A H. GREEN CO.—CONTRACTOR Formerly Green Bros., Burden Nelson. Civil and Mining Engineers, B. C., Alberta and Dominion Land Surveyors. (13875

Florists

GRIZZELLE'S GREENHOUSE, Nelson. Cut flowers and floral designs. (13876

WM. S. JOHNSON— Phone 342. Cut flowers, Potted Plants and Floral Emblems. (13877

Insurance and Real Estate

R. W. DAWSON—Real Estate, Insurance, Rentals Next Hipperson Hardware, Baker St. (13878

Photographers

GEORGE A. MEERES—Artist and Photographer. 715 Baker St. (13879

Transfer

WILLIAMS' TRANSFER BAGGAGE, COAL AND WOOD Phone 106 (13880

ATKINSON TRANSFER—Coal and Wood. Long distance hauling. (13823

Wood Working Factory

LAWSON—Baker St., Carpenter and Joiner. Sash and Hardwood. (13881

THE GUMPS—PLACE YOUR ORDER EARLY

Bringing Up Father — By Geo. McManus

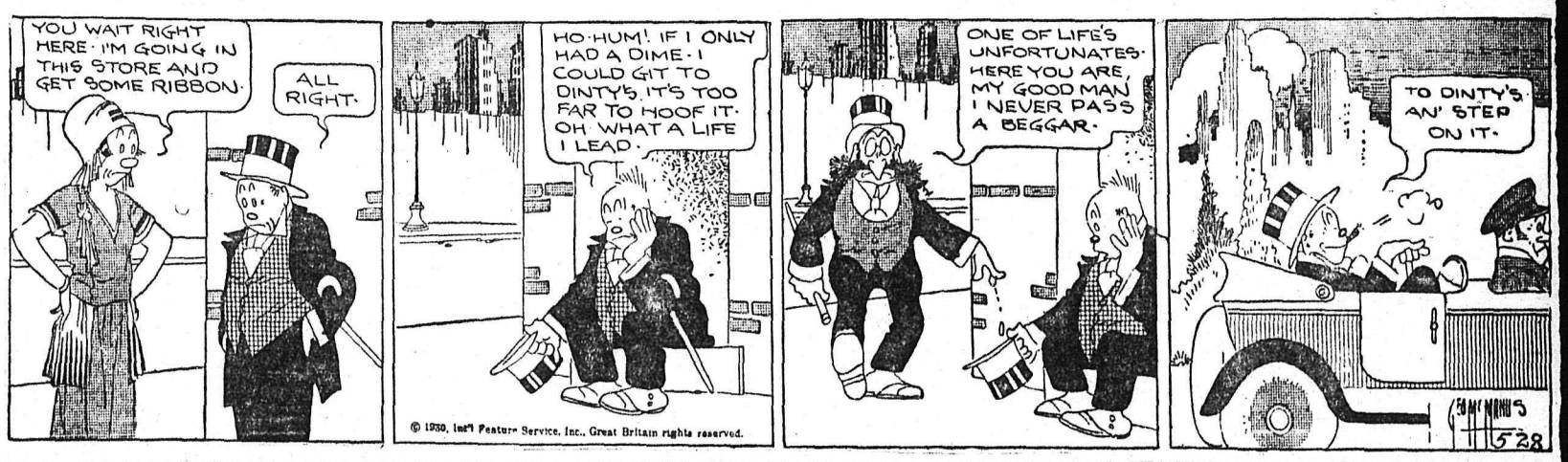

TILLIE THE TOILER — By Westover

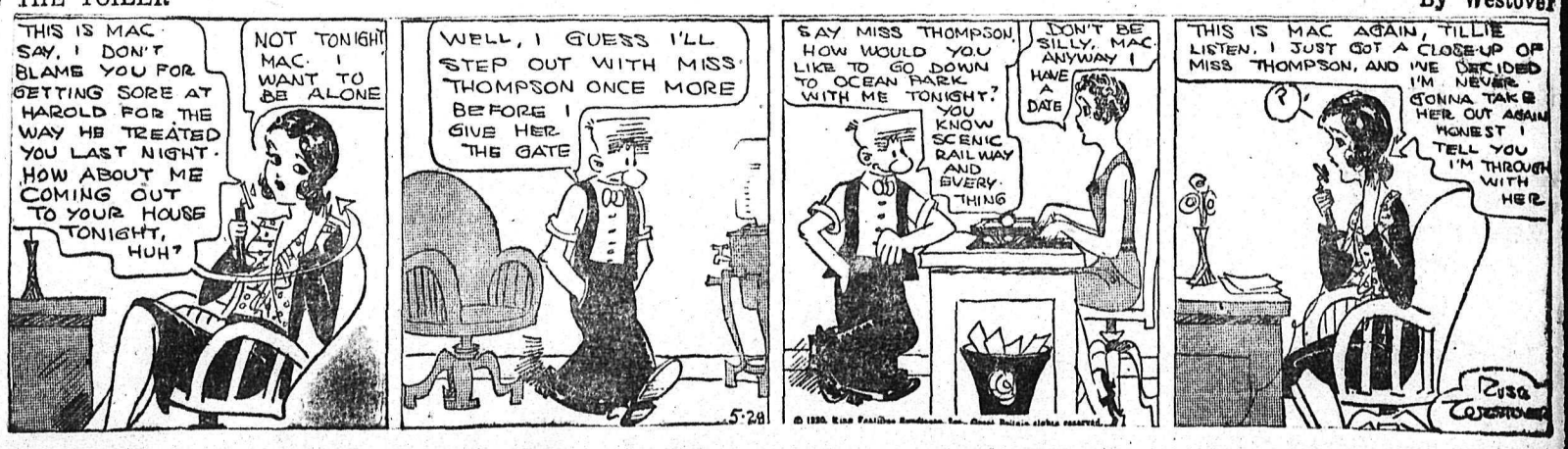

Market and Mining News

OILS PROMINENT ON TORONTO LIST

Gains Outnumber Losses at End of Day on Stock Exchange

TORONTO, May 27—Gains again outnumbered losses on the Toronto stock exchange today, although variations were within relatively narrow limits. Total sales reached well over 25,000 shares.

Oils were prominent. International Petroleum was off ¼. Service Stations ½; Imperial unchanged, and all others showed gains, including 1¾ to 32 by Canadian Oil; British American up 1 at 32; and Supertest advanced 1¾ to 43. Its voting trust shares jumped 3½ to 45.

In the utilities group losses were made by Bell Telephone, Canadian General Electric, pfd., and Brazilian and Canadian Power gained ⅝ and C.P.R. old at 206 was unchanged. International Nickel closed down at 33, and Noranda showed a loss of .45 at 38.85.

In the amusements field Famous Players closing at 55 was up 2 points, its voting trust following the extent of 1¼.

EGG MARKETS

OTTAWA, May 27—Eggs market today:

Toronto—The local egg market continues to incline to lower levels. Jobbers report sales of graded eggs extras 30½ to 31, firsts 28½ to 29; seconds 25½ to 26 delivered. Extras 25 to 29, firsts 26 to 27, seconds 23 to 24 delivered, cases returned.

Montreal—Market is quiet. The middle west is offering eggs today extras 32, firsts 30, seconds 26½ delivered without takers.

Saint John—This egg market shows little change; prices to country shippers are unchanged at extras 27 to 30, firsts 23 to 26, seconds 19 to 21.

Chicago—spot 20 to 21½. Nov. 19½.

EXCHANGE RATES

NEW YORK, May 27.—Sterling exchange at $4.81 9-16 for 60-day bills at and at $4.85¾ for demand. Foreign bar silver—39¼c.

Canadian dollars—1-32c discount.

Francs—3.91 15-16c.

Lires—5.23½c.

Marks—23.84½c.

Kronen—26.82c.

Nelson approximate sterling exchange rate—$4.87¾.

LOGAN & BRYAN

GRAIN

STOCKS, BONDS, COTTON

MEMBERS:

New York, Montreal and Vancouver Stock Exchanges, Chicago Board of Trade, Winnipeg Grain Exchange and other trading exchanges

PRIVATE WIRE

OFFICES:

Vancouver, Spokane and Seattle

SENECA COPPER'S LOSS INCREASED

NEW YORK, May 27—(AP)—Seneca Copper Mining company reports net loss of $113,802 for the first quarter compared with loss of $54,126 in the same period.

PEND OREILLE IS UP AT VANCOUVER

Is Strongest of Mines; Moves Up Five Points to $1.65

VANCOUVER, B. C., May 27. — With leadership in both the oils and mines lacking, trading continued in small volume on the stock exchange today. Price changes, although narrow, were mainly lower on a turnover of less than 50,000 shares.

In the oils Merland McLeod were the only issues to show strength, but in final figures recorded only gains of about two points in these issues. Home was off five points at $6 and Calmont sagged nine points to close at $1.60.

Pend Oreille was the strongest of the mines, moving up five points to $1.65. Elsewhere changes were only fractional.

LIVE STOCK

WINNIPEG, May 27—Dominion live stock receipts are as follows: 245 cattle, 90 calves 520 hogs, no sheep.

Steers, up to 1050 lbs.—Good and choice, 9.75 to 11.00.

Steers, over 1050 lbs. —Good and choice, 9.75 to 10.75.

Heifers—Good and choice, 9.00 to 10.00.

Fed calves—Good and choice, 10.00 to 11.00.

Cows—Good, 7.50 to 8.00; canners and cutters, 3.00 to 4.50.

Bulls—Good 6.00 to 6.50.

Stocker and feeder steers—Good 7.50 to 8.25.

Stock cows & heifers—Good 6.00 to 7.50.

Milkers & springers—60.00 to 100.00.

Veal calves—Good & choice, 10.00 to 12.00.

Hogs—Select bacon, 81.00 per head premium; bacon, 10.75; butchers, 70c per head discount, lights & feeders, 11.00 to 12.50.

Lambs—Good handyweight, 12.00; good heavies, 10.00 to 11.00; bucks 7.00 to 9.00.

Sheep—Good heavies, 6.00; good handyweight, 6.50 to 7.00.

CANADA BONDS

WINNIPEG, May 27—Quotations on Victory bonds for $1,000 as follows:

Bonds—War loan:
1931, 5 per cent, 100.00.
1937, 5 per cent, 102.25.
Victory loan:
1933, 5½ per cent, 102.20.
1934, 5½ per cent, 101.60; 101.75.
1937, 5½ per cent, 105.90.
War loan renewal:
1932, 5½ per cent, 100.80.
Refunding loan:
1943, 5 per cent, 101.80.
1944, 4½ per cent, 97.25.
1940, 4½ per cent, 97.50.
1946, 4½ per cent, 97.25.

NEW YORK LIST IS ERRATIC IN DULL SESSION

Professions Take Both Long and Short Side in the Trading

NEW YORK, May 27—(By John L. Cooley, Associated Press financial writer—The stock market behaved erratically today in a relatively dull session. Professions seemed uncertain whether to take the short or the long side in this abbreviated trading week, and tried their hands at both, with the result that the market, viewed from the close, was highly irregular.

U. S. Steel got up to 174½, its high for the movement, although it reacted from that level and closed just a point higher. National Biscuit was strong, while American Can, Westinghouse and General Electric displayed marked firmness. General Motors was an exception, dipping as low as 50 and closing at 51⅛ for a loss of 1⅛.

J. I. Case, which had touched 317 yesterday, yielded 16½ points net and closed only a point above the bottom.

COAL BOUNTY DEPENDENT ON CANUCK FIRMS

Plants Must Work Under Hours Work and Labor Agreement of Versailles

OTTAWA, May 27—(CP)—The bill brought into the house of commons today providing for a bounty of 40½ cents a ton on Canadian bituminous coal used in iron and steel smelting in Canada, makes the payment dependent on the firms receiving it, operating their plants as to hours of labor and rates of wages consistent with the treaty of Versailles. The restrictions with respect to hours of labor and work conditions only apply, however, in cases where the provinces have passed labor legislation along such lines.

The bill also places the same restriction on firms receiving the 60 per cent draw back on duties paid on bituminous coal imported for smelting purposes from the United States. The drawback has been in operation some years, but the bounty on Canadian coal is a new feature of the budget.

NEW YORK STOCKS

	High	Low	Close
Allegheny	27¾	27	27
Allied Chemical	313	310	312¾
Am Can	147¼	145½	145¾
Am For Power	83⅛	87⅜	83
Am Loco	56	54½	46
Am Steel Fdy	42½	—	42½
Am Smelt. Ref	72⅜	72	72
Am Telephone	231½	290¼	231
Am Tobacco	265¼	263½	263½
Anaconda	60	59½	60
Atchison	227¼	227⅛	227⅛
Baldwin	27¾	27½	27½
B O	114¼	114	114
Bendix Aviation	43¾	42¾	42⅞
Beth Steel	96⅛	95⅛	95⅞
C P	206	205	205
Chesa Ohio	224	222½	222½
Chrysler	37½	36⅞	36¾
Cons Gas N Y	130¼	128	129½
Corn Products	107	105¾	106½
Dupont	133	131⅜	132
Eastman Kodak	242	238½	239¼
Erie	47¼	46½	46½
Ford English	—	—	18⅛
Ford of Canada	—	—	35½
Freeport-Texas	48⅛	47¾	47¾
General Motors	52	50	50⅝
General Electric	83⅛	82	82½
Granby	31½	31¼	31½
G N pfd	90½	90	90
G W Sugar	25⅛	25	25
Howe Sound	33	32	33
Hudson Motors	44¼	44	44
Insp Copper	20	19¾	19¾
Inter Rap Tran	—	—	30⅜
Int Nickel	34	33	33¼
Int Tel Tel	63¾	62⅝	63
Kelly Spring	4⅜	4¼	4⅜
Kenne Copper	47½	46⅜	46⅝
Kresge S S	31	30⅞	31
Kroeg and Toll	32½	32¼	32⅜
Mack Truck	74	73	73
Miami	21½	—	21½
Nash Motors	41½	—	41½
Nat P and L	—	—	48⅞
N Y Central	177½	176	176
N P	82	81⅝	82
Pack Motors	17½	17⅛	17¼
Penn Railroad	78¾	78⅜	78½
Phillips Pete	38½	37¾	37¾
Rad Corp.	52⅛	51	51¾
Rad Keith Orp	52⅛	51	51¾
Rem Rand	37⅛	36¼	36⅝
R I	116½	116	116½
St L S F	114¾	114½	114½
Schulte	9⅜	9	9
Shell Un Oil	21⅛	20⅞	21⅛
Sin Cons	28⅜	27¾	27⅞
So Cal Edison	68¼	65⅛	66
S P	120¼	—	120¼
Stand Oil Cal	70⅜	69½	69½
Stand Oil Ind	—	—	54⅞
Stand Oil N J	79⅜	78⅜	78¾
Stew Warner	29⅞	28	28⅛
Studebaker	37	36	36¾
Texas Corp	58⅛	57¼	57¼
Texas G Sulpher	60¾	59⅝	59⅞
Un Oil Cal	45⅛	45½	45⅛
U P	229	228	229
United Aircraft	—	—	77
Un Aircraft pfd—Unquoted.			
U S Rubber	31	29¾	31
U S Steel	174½	172⅝	173⅜
West Electric	180	177⅛	178⅜
Willys Over	7⅝	7⅜	7½
Yellow Truck	28½	27⅛	27⅞

$4,000,705 DROP, C. N. R. EARNINGS

MONTREAL, May 27—Gross revenues of the Canadian National Railways for the month ending April 30 were $18,310,024 as against $23,210,729 for the corresponding month of 1929, according to the monthly statement of earnings issued from Canadian National headquarters today. The decrease in gross earnings as compared with April 1929 was $4,000,705.

Paris reports that fashionable women have completely abandoned trailing frocks for evenings in the public eye, and a good many are wearng skirts that do not reach to the ankles.

SIXTH PRODUCER IN RED COULEE FIELD COMES IN

LETHBRIDGE, Alta., May 27—The sixth producing well in the Red coulee field came in this afternoon when A. P. Con. No. 1 drilled into the Vanalta sand at about 2400 feet.

COOPERATIVES ASK EXEMPTION INCOME TAXES

Dominion Has Abolished Tax, Province Should Do Likewise They Say

VICTORIA, B. C., May 27.—The federal government has exempted cooperative organizations from income taxation and the province should do the same thing, a delegation representing cooperative bodies of British Columbia told Premier Tolmie and his cabinet today. To inaugurate the proposed exemption an amendment to the present provincial statute would be necessary, the finance department believes here.

Until this can be made at the next session of the legislature cooperators suggest that the income tax should not be collected on their operations. Members of a cooperative body, it was pointed out, are liable to taxation on their own incomes and this, it was felt, should be sufficient, for it covers the entire profits of their joint operations.

The Fraser Valley Milk Producers association is the only cooperative body which has been assessed for income tax and the bill standing against it is too heavy to be met, the government was told. It is retroactive to 1917 and it amounts to nearly $30,000.

The government promised to consider this whole question carefully.

SMELTERS UP A POINT IN EAST

At 219 on Montreal List; B. C. Power Is Up to 42

MONTREAL, Many 27—After a steady opening, many issues on the Montreal stock exchange turned highly irregular at the close, though quite a few moderate net gains were recorded at the finish. Sales were 23,501.

A feature was a 4½ point advance by Canadian Steamship, pfd. and an advance of more than a point in Massey-Harris, presumably on a report improvement in the wheat situation.

Brazilian was again the active leader, with sales of 8,160 shares, and at the close was off ⅜ at 49¼. Nickel closed ⅞ lower at 32¼ and Power, new, was ½ higher at 42½.

Famous Players jumped a point to 55; British Columbia Power ¾ higher at 42; Smelters a point up at 219 and Bank of Nova Scotia two. Canadian car, Dominion Bridge, McColl-Frontenac and Power Corporation all registered fractional gains.

MONTREAL STOCKS

Bank of Commerce	257
Dominion Bank	249
Bank of Montreal	304
Bank of Nova Scotia	324
Royal Bank	301
Bank of Toronto	250
Abitibi Power & Paper	31
Asbestos Corporation	1¼
Atlantic Sugar	6
Bell Telephone	151¾
Brazilian T. L. & Power	49¾
British American Oil	20
Brompton Paper	29½
Canada Bronze	46½
Can. Car & F	23½
Can. Cement	16
Can. Converters	70
Can. Cement pfd.	96½
Can. Industrial Alcohol	7¼
Can. Cottons	50
Can. Gen. Electric Pfd.	355
Can. Power	16¾
Can. Steamship Lines	16
Cons. Mining & Smelting	21
Dominion Bridge	63
Dominion Glass	116½
Dom. Steel Corp. pfd.	50
Dom. Textile	68
A. P. Grain	18½
Hillcrest Collieries	50
Lake of the Woods	41
Massey Harris	33¼
Montreal Power	124
Mont. Telegraph	50
Montreal Tramways	174
National Breweries	33¼
National Steel Car	67
Ogilvie Milling	375
Ontario Steel Products	20
Ottawa L. H. & Power	100
Penmans, ltd.	64½
Power Corp.	83¼
Price Bros.	74½
Quebec Power	62½
Shawinigan	75¼
Sherwin Williams	36
So. Canada Power	32
Steel of Canada	48
St. Lawrence Flour Mills	30
Tuckett Tobacco	285
Wabasso Cotton	12
Western Grocers	18
Winnipeg Railway pfd.	103
Winnipeg Railway	44½

NEW ROLLER BEARING TRUCKS FOR ENGINES ON THE C. P. LINES

MONTREAL, May 27.—Locomotives on the Canadian Pacific railway are being equipped with roller bearing trucks, the first to be introduced on Canadian railways. The roller bearing trucks, product of the constant study of locomotion problems, has many advantages over the old plain friction bearing type, and has been introduced on the Hudson and other types of C. P. R. locomotives after intensive investigation and experiment on the part of the company's mechanical experts.

WHEAT PRICES IN DECIDED DROP ON CHICAGO MARKET

Downturn Is in Spite of Announcement of Reduction in World Stocks

CHICAGO, Ill., May 27. (By John P. Boughan, Associated Press market editor) — Despite announcement of a big reduction of world stocks of wheat, prices underwent decided downturns today. The action of the wheat market was attributed largely to trade unsettlement resulting from reported plans of the federal farm board to make 1930 crop loans on a varying basis to be fixed from time to time.

Closing quotations were nervous at a moderate rally from the day's bottom level, but ⅛ to 1⅛ cents a bushel lower than yesterday's finish.

Corn closed ⅜ to ¾ cents down, oats unchanged to ¼ cent up, and provisions varying from 10 cents decline to 5 cents advance.

COKE BECOMING IMPORTANT NOW

OTTAWA, May 27.—Coke is rapidly assuming the most important position of all alternatives to coal for domestic heating, Donald G. Munroe of Montreal declared before the thirteenth annual Canadian chemical convention meeting here.

The irregular quality and quantity of anthracite coal available in eastern Canada had made it necessary, Mr. Munroe said, to turn to substitutes. The byproduct coking-oven industry produced gas, tar ammonia and light oils as raw materials for other enterprises. Recent developments in the scientific utilization of coal, by turning it into coke, had pointed to a possibility of a unified industry which would benefit both the manufacturing and domestic consumer and materially improve conditions in the eastern fuel area.

WANDERED INTO SNOW; SEARCHERS COMBING COUNTRY

COALSPUR, Alta., May 27.—Search parties from the three coal mining camps in their district are combing the country adjacent to the railway tracks for Peter Roberga, barn boss at the Coal Valley mines, who wandered into a raging snowstorm last Saturday night and has not been seen since. After hunting for miles up and down the Coal Brach railway and into various camps the efforts of the searchers proved a failure.

The country is heavily wooded and difficult for an inexperienced bushman to penetrate. It is feared that the missing man has gone far from the railway tracks and becoming exhausted has made the fatal error of taking a rest.

SOLDIER SETTLERS GET REDUCTION OF 30 PER CENT, DEBTS

OTTAWA, Ont., May 27. (CP)—Reduction by 30 per cent of the outstanding indebtedness of all soldier settlers still in active occupation of their farms is provided for in an amendment to the Soldier in the house of commons today. Settlement act, given first reading The amendment is in pursuance of the recommendations of the special committee of the house on pensions and returned soldiers' problems.

The reduction takes effect from the last standard payment date of 1929.

TRAIL MAN FINED FOR INTOXICATION

TRAIL, B. C., May 27—W. Petrick, appearing before Dagistrate Noble Binns this morning on a charge of being intoxicated in Tadanac May 23, was ordered to pay a fine of $25 and costs or to serve 30 days in Nelson jail. The fine was paid.

WEST ARM WATER LEVEL IS DOWN

Water level of the west arm at Nelson decreased to 8.50 feet yesterday. On Sunday and Monday the level remained stationary at 8.55 feet.

94 YEARS OLD

Mrs. James Hector Fraser of New Glasgow, one of the outstanding pioneer women of Nova Scotia is looking forward to celebrating the 94th anniversary of her birthday. Possessed of unusually good health and clear intellect for a person nearing the century mark, she is a delightful person to meet and retains her faculties to a remarkable degree. Mrs. Fraser is never happier than when doing something for others. Always an indefatigable worker, she is still employed, chiefly with her knitting and embroidery, which is so beautifully done that it would do credit to a women many years her junior. Previous to her 93rd birthday she enjoyed a motor trip to River Philip and other parts of Cumberland county, covering more than one hundred miles in one day.

MAKING NAMES

Girls from the garden province of the Dominion, are making a name for themselves as nurses in all parts of Canada and the United States. The graduating class of the Royal Victoria hospital at Montreal last month included three islanders, one of whom, Miss Jean McLean of New Perth, led her class of forty, her average being 91.9 p.c. during the three years of training.

VANCOUVER LIST

	Bid	Ask
Big Missouri	.47	.59
Duthie	.10	—
George Copper	1.45	—
Georgia River	.06	.07
Golconda	.90	.93
Grandview	.07½	.08
Independence	—	.04
Int. C. & C.	.20	—
Kootenay Florence x	—	.03
Kootenay King x	—	.03
Morton Wolleay x	—	.05
National Silver	.04	.06
Noble Five	.10	—
Oregon Copper	.09½	.10
Pend Oreille	1.65	1.70
Porter Idaho	.15	.18
Reeves McDonald	.50	.53
Snowflake	—	.10
Topley Richfield	.11½	—
Whitewater	.06	—

Stocks marked x are curb stocks.

AJAX AGAIN IN SLUMP, TORONTO

Hits High of $2.60; Drops to Close $2.45 for Loss of Five

TORONTO, May 27.—Sales volume showed expansian today, exceeding the half million mark—517,205—for the first time in more than two months on the Standard Stock and Mining exchange. Advances, however, were of smal proportion.

Listless trading held throughout the day in the higher priced metal issues, and while International Nickel registered and advance of 10c to $33.85, Noranda fell 25c to $39 and Hudson Bay declined 20c to $9.80. The Lindsley list also experienced a dull trading session and with the exception of Ventures which moved up 6 points to $1.85, price changes were featureless.

Teck Hughes recovered 20c to $6.75; McIntyre at $19.10 advanced 10 points; Hollinger gained 5c, closing at $6.35; Dome dropped 10c to $8.75, and Lake Shore fell 5c, closing at $22.40.

The higher-priced oil stocks were generally firmer in price with British American Oil standing well to the fore with a net gain of $1.50 to close at $20.50. Chemical Research jumped 50c to $5.75 and Imperial Oil moved up 25c to $25.

Ajax Oil again held the feature position with regard to sales and touched a high of $2.60, then broke to a low for the day of $2.26 and closed firm at $2.45 for a net loss of 5 points. Nordon advanced 2 points to $2.10, while Calmont in dull trading dropped 4 points, closing at $1.66.

TORONTO STOCKS

Abana	.84
Ajax	2.46
Amulet	.79½
Amity	.08¼
A. P. Consolidated	1.30
Associated	.60
Baltic Oil	.20
Bedford	.16½
Barry Hollinger	.13¾
Bwana	3.95
Big Missouri	.55
C. & E. Lands	1.25
Central Manitoba	.12
Dome	8.75
Dalhousie	1.20
Falconbridge	3.50
Goodfish	.04¾
Home Oil	6.85
Howey	.97
Hollinger	6.25
Hudson Bay	9.75
Lake Shore	22.50
International Nickel	33.00
Kirkland Ale	.56
Kootenay Florence	.03
Macassa	.07
Mandy	.20
Malartic	.02½
McDougall	.16½
McIntyre	19.00
Mining Corp.	1.68
Mayland	.90
Newbec	.15½
New Imperial Oil	24.75
Nipissing	1.46
Noranda	28.80
Pend Oreille	1.65
Premier Gold	.90
S. W. Pete	.45
Sherritt Gordon	1.96
Sudbury Basin	2.90
Sterling Pacific	.24
Siscoe	.32
Stadacona	.05¾
Tech Hughes	6.75
Thompson Cadallac	.02⅜
Vipond	1.20
Ventures	1.80
Wright Hargreaves	2.10

PARAMOUNT NOW CONTROLS THE CANADIAN FIRM

NEW YORK, May 27—The plan by which Paramount-Public Corporation gains control of the Famous players Canadian Corporation was declared operative today when stockholders holding more than required amount of stock or voting trust certificates had assented to the acquisition.

In making the announcement, the Paramount-Public Corporation said the Montreal Trust company, depositary under the plan, had been authorized to issue stock in exchange for shares or voting trust certificates on the basis of four shares of Paramount common for each five shares of voting trust certificates of the Canadian corporation.

Time for deposit expired May 26 and will not be extended.

CALGARY OILS

A. P. Consolidated	1.30
Associated	.65
C. & E. Lands	1.30
Commonwealth	.31
Freehold	.44
Illinois Alta.	.20
Mercury	.32
Mill City	.42
Okalta new	.39
Regent	.11
Royalite	29.50

MONTREAL PRODUCE

MONTREAL, May 27— Butter, cheese and eggs lower. Cheese, finest western 16¾; cheese, finest easterns 18¼; butter, No. 1 eastern townships 28½; eggs, fresh specials, 38; eggs, fresh extras 36; eggs, fresh firsts 34.

Sea lions sometimes conduct "day nurseries", so that while one mother seal cares for a group of babies, the other mothers may fish or sleep.

REGINA TO HAVE WORLD SHOW OF GRAIN IN 1932

Some 55 Classes Offer Golden Opportunity for British Columbia

The World's Grain Exhibition and Conference that is to take spring sown crops this year constitticular interests for the British Columbia growers as well as for the growers in all the other provinces states the Minister of Agriculture in a letter to District Horticulturist E. C. Hunt.

He points out that since exhibits must reach Regina by March 31, 1932 that fall sown crops his year and ute the last opportunity to produce the last opportunity to prodece exexhibition material.

The idea that has crept in that this World's Grain Exhibit is of little concern to British Columbia and that it is entirely a grain show. This is not true for the prize list includes some 55 classes covering all kinds of grain and seed. The Minister was of the opinion that the world-advertising that would be result if British Columbia should exhibit widely at this show would be invaluable.

District Horticulturist E. C. Hunt and District Agriculturist G. L. Landon of Grand Foks who hope that there will be many exhibits in the 55 classes from the Kootenay district at the Grain Exhibition advise that the very best seed obtainable be used for planting.

The department of agriculture will advise any one who wishes the information where they may procure the best seed.

WINNIPEG GRAIN

WINNIPEG, Man., May 27—Grain quotations:

WHEAT:				
May	110⅜	110½	109⅝	110⅜
July	111⅞	111⅞	110⅞	111⅝
Oct.	113½	114⅛	113	113⅞
OATS:				
May	50⅛	50⅛	49⅝	50
July	50¾	50⅞	50¼	50⅞
Oct.	47¼	47¼	46⅞	47¼
BARLEY:				
May				44⅝
July	46	46⅛	45⅝	46⅛
Oct.	49¾	49¾	49¾	49¾
FLAX:				
May	218	218	217¼	217½
July	218			218
Oct.	196½			196½
RYE:				
May				72½
July	63⅛	63⅞	73¼	73⅞
Oct.	68	68	67⅛	69¾

CASH PRICES.

Wheat: No. 1 hard 110⅜; No. 1 nor. 110⅜; No. 2 nor. 108½; No. 3 nor. 106⅜; No. 4 101⅞; No. 5 95⅛; No. 6 78⅜. Feed 79⅛; track 110⅜; screenings per ton $5.

VOIGHT GROUP IS UNDER OPTION TO THE CONSOLIDATED

SPOKANE, May 27—The Voight group of claims adjoining the Allenby mine of the Granby Consolidated Mining, Smelting and Power company, has been acquired on an option by the Consolidated Mining and Smelting company of Canada, according to an eastern report. The property is on Copper mountain and near Princeton, B.C., and has a large area.

An early option was dropped by the Consolidated after much drilling two years ago. The disclosure of increased ore reserves in the Allenby is believed to have encouraged a return of the Trail organization.

Diamond drilling has been resumed.

METAL MARKETS

NEW YORK, May 27.—Copper quiet; electrolytic, spot and future 13.

Iron—Quiet, unchanged.

Tin—Steady; spot and nearby, $31.75; future $32.12.

Lead — Quiet; Spot New York $5.50; East St. Louis $5.40.

Zinc — Quiet; East St. Louis spot and future $4.62 to $4.65.

Antimony — $7.37.

AT LONDON

Standard copper—Spot and future £54; electrolytic, spot £60 10s. future £61 10s.

Tin — Spot £143 2s 6d; future £145 5s.

Lead — Spot and future £16.

Zinc — Spot £16 17s 6d; future £17 12s 6d.

MINNEAPOLIS GRAIN

MINNEAPOLIS, May 27—Flour unchanged. Shipments 33,687. Bran 22.00 to 23.00.

Wheat No. 1 northern 105 to 107⅛; No. 1 red durum 90⅛ to 91⅛; May 1.04⅛; July 1.06⅛; Sept. 1.08.

Corn, No. 3 yellow 73 to 75.

Oats, No. 3 white 36 to 37.

Flax, No. 1, 2.65 to 2.57.

Your Money Back—
Plus $2,500!

SET aside $32.50 per month for 120 months, under the Investors Syndicate Plan.

The Syndicate will then pay YOU $33.33 a month for the following ten years, which is more than you have paid in—and at the end of that time, in addition, pay you $2,500 cash!

Many other money-building payment plans are shown in free booklet, "Enjoy Money." Send for it today.

—175,000 INVESTORS—

Send booklet, "Enjoy Money" to—

Name .....

Address .....

INVESTORS' SYNDICATE
FOUNDED • 1894
HIPPERSON BLOCK
BAKER STREET NELSON, B. C.
525 Standard Bank Building
Vancouver, B. C. Tel. Seymour 9362
OFFICES IN 51 PRINCIPAL CITIES

Nelson District Agent for Investors Syndicate
R. W. Dawson
323 Baker Street
Phone 197

DISTRICT MANAGER
For West Kootenay and Okanagan
A. A. Milligan
K. P. Block Phone 376
Trail, B. C.

Summer
EXCURSION
RATES

ON SALE MAY 15 TO SEPT. 30

VICTORIA $37.30 SEATTLE $41.75 VANCOUVER $32.90

Via Kettle Valley Route in each direction.
Limit, October 31 for return.

Circular Tours, Pacific Coast Points:
Vancouver, Victoria, Seattle, Portland.

$39.45 via Arrow Lakes, Vancouver, Victoria, Seattle, Spokane.
$37.85 via Kettle Valley, Vancouver, Victoria, Seattle, Spokane.
$44.65 via Kettle Valley, Penticton, Okanagan Lake, Vernon, Vancouver, Victoria, Seattle, Spokane.

At $7.00 additional, the above circular tours can be routed via Portland between Seattle and Spokane. These circular tours can be routed going journey via Vancouver, returning through Spokane or in reverse direction.

Circular Tours available from any point on the Circle. Sold Daily, May 15 to September 30. Return till October 31. Good for stop-over at pleasure within limit. Fares quoted through Arrow, Okanagan, or Windermere Lakes, Calgary, Banff, Lake Louise. Ask any agent for details, or write

J. S. CARTER, District Passenger Agent, Nelson, B. C.

Canadian Pacific
World's Greatest Travel System

The Consolidated Mining and Smelting Co. of Canada, Ltd.

Office, Smelting and Refining Department
TRAIL, BRITISH COLUMBIA

SMELTERS and REFINERS

Purchasers of Gold, Silver, Copper, Lead and Zinc Ore
Producers of Gold, Silver, Copper, Pig Lead and Zinc

TADANAC, TRAIL

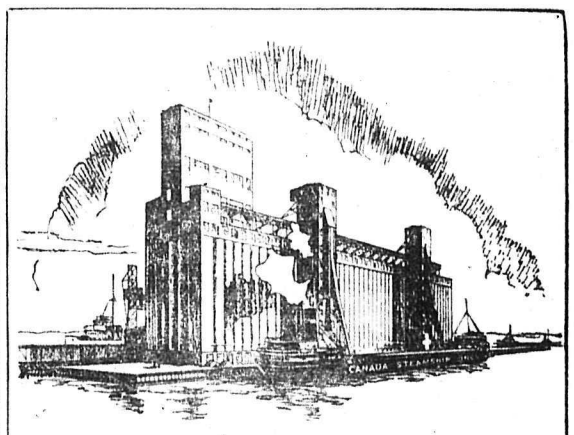

A New Factor

The passage of large Lake Superior vessels through the Welland Ship Canal, resulting in a saving of time and money in grain shipment, necessitates the establishment of new transhipment points for cargoes en route to Montreal.

The Canada Steamship Lines, the principal grain carrier on the eastern water route, is, through a subsidiary, now preparing to meet these new conditions, having under construction an elevator of 2,500,000 bushels capacity at Kingston.

We Recommend and Offer

KINGSTON ELEVATOR COMPANY LIMITED

6% First Mortgage Bonds

Maturing May 1st, 1950

At 97 and accrued interest to yield over 6.25%

Unconditionally guaranteed as to principal and interest by the Canada Steamship Lines

NESBITT, THOMSON & COMPANY
LIMITED

322-5 Rogers Building, VANCOUVER. Seymour 1569-9-0

Montreal Quebec Ottawa Toronto Hamilton
London, Ont. Winnipeg Saskatoon Victoria

837

"JUNE ROSES"

Toilet Preparations de luxe by Morny.

A complete stock.

Mann-Rutherford Co.

Phone TAXI 35 The Best of Service Careful, Courteous Drivers

Nelson Transfer Co., Ltd.

SPECIAL

We will serve a special Fish and Chip Dinner every Friday at 40c. This is going to be good.

Ladies

Bring your friends for afternoon tea. You will like the cool and pleasant environment which makes Pitner's the popular place to dine.

Pitners

NOTICE OF Removal

WILLIAM'S News Stand

Is now open for business at the new stand at 522 Vernon St.

77 TAXI Day and Night

EXPRESS AND FREIGHT SERVICE

Daily to Trail and Rossland—10 a.m.
Ymir and Salmo 1. p.m.

BUD STEVENS

GLASSES

J. A. C. Laughton R.O.
OPTOMETRIST and OPTICIAN
Room 3 — Griffin Block

Electric Cooking Means A Cleaner Home for Baby

With an Electric Range you have No Coal Dust or Ashes and No smoke. Electric Cooking means a more hygienic home.

ROSEMONT BRIDGE

Over Cottonwood Creek closed for repairs today

City of Nelson

We Are District Agents for

"Canada" Brand Portland Cement

And Can Supply Any Quantity From a Sack to a Carload

LET US SUPPLY YOUR WANTS

Wood, Vallance Hardware Company Limited

WHOLESALE Nelson, B. C. RETAIL

LOG DRIVERS ARE WAITING FOR THE ICE TO BREAK UP

Close to Million Cords of Pulpwood are Waiting

WILL BE FLOATED TO MAINE MILLS

Great Northern Is Principal Operator, Penobscot

BOSTON, May 27.—Canada and Northern Maine are now waiting for the ice to break up to allow the drive the four foot pulp wood and long logs. In the drive, water is the all important thing and crews have been assembled so as to be on hand promptly when the ice starts to go out and the water runs clear. The logs are dumped into the streams and brooks as soon as the latter are open. They are sent swirling and rushing by the turbulent spring floods to the mouths where they empty into the ponds and lakes. The logs are held in check here by a trip-boom until conditions are right for filling the big towing-boom. This is hung from both sides of the outlet like an immense bag, by long sticks, chained end to end. It can be filled only in a favorable wind. When the right wind comes along, the trip-boom is opened and the logs float into the so-called bag. When the "bag" or boom is filled the ends are joined or "married", in the driving parlance, and it is ready to be towed to the next point of release.

ONLY ON BROOKS

This sort of driving applies only to the brooks and streams. Ponds and lakes do not open usually until the middle of May. Important driving waters like Moosehead and Chesuncook Lakes later. All the driving tributaries will be fully worked before the opening of the lake and pond navigation. During the past winter, 900,000 cords of pulp wood were cut in Maine most of which have to be driven. This is less than usual. The Great Northern Paper company, the largest wood handler in the state, had more than 800,000 cords of wood at its mills the first of January, besides the amount that was cut but still in the woods. The mill supply alone is sufficient for approximately two years.

The Great Northern is the principal operator on the west branch of Penobscot. For more than a century, the Penobscot was the most famous log-driving river in the country. Its lumber-jacks were known by reputation wherever trees were cut or logs were driven. On the West Bank this spring, the Great Northern has about 135,000 cords of pulp wood above Ripogenus Dam. Part of this is on the river beyond Chesuncook but the greater part is from trees felled in the northern interior of Aroostook County, in the Saint John River region. This is to be brought—incidentally against nature's designs—up over the height of land separating the Saint John river water from the Penobscot, and is to be driven with the Penobscot wood.

During the past winter gasoline tractor trains hauling four foot wood from Musquacook Lakes south, have deposited it on that ice of Churchill lake at a higher elevation, thus reversing the natural order for driving. According to the original topography of the country, and water transportation for forest logs in Maine, this wood should have been moved down the Saint John River as was the bulk of the original product of this section. But man stepped in and by building a dam at Chase Carry at the outlet of Churchill Lake raised the body of that water to a level with the water in Eagle Lake next south. Now, with the breaking up of the ice in those lakes the wood which was dumped last winter wil be rafted and towed, or carried by the wind, south into Eagle lake to a point on the west shore about half way down. There it will be lofted by gasoline power stackers, loaded into cars on the tracks of a logging railroad and hauled south again to Umbazookskus Lake. Down this it will be floated and through connecting waters to Chesuncook, rafted or boomed, and towed the twenty mile length of that lake to Ripogenus Dam. Then it is to be sluiced into the famous gorge through which it will go rushing to the mills of the Great Northern Paper Company at Millinocket.

NELSON

TRAIL 48 miles | CRESTON 67 miles
KASLO 45 miles | NEW DENVER 66 miles | SANDON 75 miles
GRAND FORKS 108 miles | PENTICTON 231 miles
ROSSLAND 55 miles

YES, we REPAIR TIRES from these places and all the Kootenay and Boundary district.

WHY? EQUIPMENT Glen C. Lovejoy's expert work. Goodyear Supreme Methods. 100 Per Cent Material.

WE INVITE COMPARISON WITH ANY OTHER VULCANIZING WORK

Nelson Transfer Phone 35 CO., LTD.

ALLISON'S

"The Sweetest Shop in Town"

514 BAKER ST.

It is true that Nelsonites prefer home-made sweets. To prove this, all one has to do is to watch us making candy; we are busy all day long, while orders upon orders keep piling in.

The same applies to our light lunches. They are quickly gaining favor too. TRY US!

Here's Your Sunshine Thought for the day.
A Box of Armand's Symphonic Tint COLD CREAM POWDER AT
Smythe's Pharmacy
Prescription Specialist
PHONE 1

VIC. GRAVES
Master Plumber
18 Years Practical Experience
NELSON, B. C.
P. O. Box 217 Phone 815

44 TAXI AND TRANSFER 44

TRAIL AND ROSSLAND FREIGHT AND EXPRESS

Schedule
Daily to Trail, leaves 10 A. M.
Tuesday and Fridays to Rossland
Nelson Phone 44 Trail Phone 2
Lowest Possible Rates for Return Loads

Hunter Electric & Plumbing

Plumbing Fixtures
Plumbing Fixtures, Electric, Ranges, Water Heaters and Hot Air Furnaces Installed on Easy Terms.
Phone 530

The best in the world

We use Armour Gut in restringing tennis racquets. It's the best made and doesn't cost any more.

Let us restring or repair your Racquet.

H. R. KITTO
NELSON

NOTICE

NELSON NEWS DEPOT

Have moved across the street opposite the old stand on Ward Street, and will be pleased to meet their many friends and customers at the new location.

WAGE CONTINUOUS FIGHT AGAINST WOLVES IN NORTH

Tremendous Toll Taken Annually Among the Caribou

OTTAWA, May 27.—(CP)—The department of the interior, through its northwest territories and Yukon branch, wages a continuous fight to control the ravages of wolves among the wild life of northern Canada.

Realizing the tremendous toll taken annually by wolves, principally among the caribou, and the serious destruction caused along trap lines by the mutilation of the pelts of fur bearers caught in the traps, the department has for a number of years been experimenting with vatious methods of control. The most effective scheme to date has been the increased bounty of $30 per wolf pelt put into effect in 1924.

Under the regulations the hunter or trapper turns in the wolf pelt and receives the bounty, the pelt becoming the property of the department. In this way the wolf being made to pay for his own destruction as the money realized from the sale of the pelts at the fur auctions has greatly reduced the cost of the increased bounty system. Owing to the high prices which prevail in the fur trade for choice wolf pelts, not all of the pelts are turned in for the bounty but the record of those on which bounty has been paid and which have been forwarded to Ottawa during the fiscal year ended April 1, 1930, shows that 938 wolves were killed in the last 12 months as compared with 1,040 in the same period last year.

Wolves are the wariest of animals and their capture or destruction is extremely difficult. Hence the necessity of offering a large bounty in order to encourage trappers and hunters in their quest for these animals. Wolf bounties are paid through the various detachments of the Royal Canadian Mounted Police in the Northwest territories, and the pelts turned in are forwarded to Ottawa by the district agent at Fort Smith N. W. T. The number of wolves destroyed during the 1929-30 period will no doubt be greatly increased with the receipt of the number sold to traders for which no bounty is paid. These figures will be available with the close of the fur year in the north on June 30.

One evening dress for the entire season is to be a slogan of the women in Turkey who have joined the newly formed association for the development of economy and national savings.

LAST MINUTE ADVERTISEMENTS

Received too late to go on classified page.

FOR RENT—TWO ROOMED FURnished suite. K. W. C. block. (294)

FORTHCOMING EVENTS

"THE DANCE REVUE"
Produced by Grace Brett
OPERA HOUSE JUNE 6
(271)

News of the Day

Eagles meet tonight at 8 o'clock. (312)

Grizzelle's Greenhouses for bedding plants. (284)

Spokane Cottage Cheese, fresh today. Graham's Butcheteria. (277)

One single housekeeping room and one suite for rent. Annable Block. (313)

Drs. Bennett and Gussin have moved their office to Griffin Block over Bush's cigar store. (270)

Three roomed furnished suite for rent. Stirling Hotel. (283)

Wright's Cigar Store have moved their stand to the premises formerly occupied by the Patricia. (276)

All members of Queen City Pebekah Lodge No. 16 I. O. O. F. and visiting sisters will meet at D. J Robertson's undertaking parlors at 1:45 to attend the funeral of our late sister Eva May Marquis our late District Deputy President. (304)

Permanent Wave Specialist
This year we offer the Nestle Combination wave. We have the very latest and best in permanent wave equipment. Special summer rates now on. Acton's Beauty Parlors. (291)

May festival today, Wednesday, May 28, from 3 to 6 at the home of Mrs. Gilchrist, Second street, Fairview. Crowning of May Queen. Maypole dance, drawing for doll. Candy, ice cream, home cooking and work table. Admission 25 cents including tea. (314)

THOUSAND ISLANDS MYSTERY OF 1865 IS NOW RECALLED

"Machinist Hopkins" Is the Lincoln Killed On One

BELIEVE KILLED BY BROTHERHOOD

Maple Island Is Scene of Killing After the Assassination

KINGSTON, Ont., May 27.—(Written for the Canadian Press by G. H. Williamson).—Maple Island, one of the Thousand Islands group, several miles southeast of Gananoque, and bordering on the main channel of the St. Lawrence river, which is to be widened and deepened for steamboat traffic, was the scene of the killing of one of the band who planned and carried out the assassination of President Abraham Lincoln, of the United States, who met his death on the night of the 14th of April 1865, from a bullet fired at him by the actor John Wilkes Booth in Washington.

The man slain on Maple Island early in the following September was John A. Payne, son of a Kentucky clergyman. The Maple Island assassination was believed to have been carried out by a secret brotherhood of the south that operated during and after the American civil war. Payne was slain, it was proven, because he was one of the Lincoln assassination gang who fled into Canada with the plot money without dividing with others who were to receive a share.

"This island, therefore, adds additonal interest to the Thousand Island region as steam-boats plying up and down the great St. Lawrence pass by the place where one who took part in the diabolical plot that ended the career of the famous American president of the civil war period took refuge on the Canadian-American border on a lonely island, with the idea that he was safe from pursuit; but members of the brotherhood of the south kept after him and when they discovered his whereabouts they ended his life in a horrible manner.

Payne was about 25 years of age, dark-haired, with moustache and goatee, common in the southern states. He arrived on the island in June and erected a cabin. He had quite a stock of books and residents of the region noticed he was well supplied with gold. The cabin was in a dense thicket, against a wall of rock and hidden from passing skiffs. One night a very bright light was seen by residents of Clayton, N. Y., on Maple Island. Next morning some fishermen were ashore there and found the soft ground trampled as if by many feet. Evidence of a desperate struggle was on every hand. Traces of blood were found on the bushes and finally the body of the young man was found near the water's edge on the lower end of the island. The throat was cut from ear to ear and a knife thrust was in the heart. Across the breast three crosses were cut in a triangle. These crosses gave the authorities the clue that led to the solution of the mystery.

During the civil war Canada's principal cities, especially Toronto, St. Catharines, Kingston, Ottawa and Montreal, swarmed with southerners who were engaged in plotting against the north but their plans were mostly frustrated. Finally the assassination of Lincoln at the close of the war was decided upon and carried out. The actor, Booth, was finally pursued and shot. John A. Payne, who with a confederate was to have killed General Sherman, lost heart and fled into Canada with his companion, John H. Surratt Payne and Surratt took the Lincoln plot money out of a bank at Niagara Falls and travelled east. Other members of the gang pursued them. Surratt made his way to Three Rivers, Que., where he was hidden for a time.

Payne was seen during the latter part of May, 1865, in the Rideau Lake region north of Kingston and soon after he was traced to Gananoque where he stayed a day or two. Then he located on Maple Island a few miles southeast, this island being then away from regular travel. But the pursuers found him out and soon appeared at Gananoque, thence crossing the river to Clayton, N. Y., where they put up at the Hubbard hotel. The cutting of the crosses upon the breasts of the slain man satisfied the authorities that the crime was one of revenge and that there was no use trying to track down the men who killed one of the gang who plotted the assassination of Lincoln.

PLANT IMPORTS INCREASE

Canada's appreciation for the aesthetic in parks, garden and amateur horticulture is reflected in the amazing increase which is reported in the importations of trees, shrubs, roots, perennials and bulbs. In 1919 the Plant Inspection Service of the Dominion Department of Agriculture examined 900,000 plants, etc., at ports of entry while in 1929 the number examined was over 48,000,000. Inspection stations are maintained at Halifax, St. John, Quebec city, Montreal, Ottawa, Toronto, Niagara Falls, Windsor, Winnipeg, Estevan and Vancouver, where imported plants are examined to ensure freedom from insect pests and plant diseases.

Woman's facial beauty is at least part of her fortune, according to the correction court of Paris, for it recently decided that Mlle. Colange Mauclaire, a woman attorney, should receive $1,840.20 for a facial and other injuries received when she was knocked down by an automobile.

BIRDS' NEST IS CAUSE FLOODING MAYOR'S ROOM

LONDON, May 27.—(By the Canadian Press) — The appearance of Sheffield fire brigade mounted on its 90-foot aerial ladder before the town hall raised highest hopes amongst the several thousands, who, as is usual on such happenings arrived from nowhere on the shortest notice.

The ladder was brought into position in brilliant style and there were loud cheers when the gallant men in the glittering helmets brought forth a bird's nest, which had tsopped a pipe and had caused water to flow into the Lord Mayor's reception room.

GOOD NEWS FOR THE LOBSTERMEN IS ANNOUNCED

Dominion Government Is to Operate Boats in New England

BOSTON, May 27—Nova Scotia lobster fishermen will materially benefit through operation by the Dominion government of collection boats that will land lobsters in Boston at the saving of about $9 a crate, and in better condition due to less handling from trap to market.

During the fishing season, April 20 to June 20, a total of about 600 crates a week will be shipped from the grounds on the Guysborough shore as far west as Owls Head, Halifax County, and the collection boats are expected to make the run to this port in from 30 to 36 hours.

Porviding that the catch is normal it is estimated that the lobster men will effect a saving of $40,000 for the season. In the majority of instances the lobster catchers will ship to commission merchants here, and the tentative freight rate is $3 a crate against $12 a crate as heretofore. The new system of collection will apply not only to lobsters but to mackerel and other fish in season.

The fleet, comprising of about a dozen gasoline boats, operated by wholesalers of lobsters in Boston to points in Nova Scotia will not be affected by the Dominion service, as Boston dealers buy their lobsters at shipping points for delivery at frequent intervals during the season alongside the traps from which the retail market is supplied. Yarmouth, N. S., has long been a central point for shipments of lobsters and the regular line steamers, when the season is in full wing often land there a many as 500 crates for a single trip.

GROWING TREES ADDED TO THE GRAIN SHOW

Tests in Connection With Congress Are to Be Carried Out

OTTAWA, Ont., May 27. — (By the Canadian Press) — Recent decision of the awards committee of the world's grain exhibition and conference to include a growing test in connection with the awarding of prizes at the 1932 Regina show is of special interest to farmers and grain growers throughout Canada and in the world countries who will be entering exhibits of grain.

The growing tests will be carried out at Dominion experimental stations under the supervision of the cereal divison of the Dominion department of agriculture.

H. L. Newman, chairman of the awards committee, states that the growing test will be impossible in connection with the world's grain show because entries close in April of 1932, leaving 70 days in which some proper growing tests can be made. Only by the growing test can the purity of variety type be conclusively shown, and it is deemed necessary because of the far-reaching effect which will attach to the sale and distribution of prize-winning seed.

It is not possible from appearance alone to always definitely place the true variety or varieties of grain which may be found even in the most carefully hand-picked entries.

WOMEN MAY SOON FLY TO MEETINGS OF THEIR CLUBS

WASHINGTON, May 27.—Washington's club women may soon be flying to meetings.

The Women's City club has organized a special aviation section, the first woman's club in the country to include such a course in its regular program. Thirty members, most of them mature women, are now enrolled for study with the idea of learning to fly.

Some, including Mrs. Merrit O. Chance, president of the club, plan to buy and operate their own planes. Mrs. Chance hopes to fly from her country home in Maryland, 20 miles from Washington, to preside at club meetings.

Several young women lawyers, members of the club, also will enroll for the aviation course. They like to live outside the city in summers and will use the planes to take them back and forth from their offices.

If you want large blooms rather than numbers, disbud your peonies.

NELSON LUMBER ASKED TO HELP MAINTAIN ROAD

City Takes Action at Request of Western Box People

BAKER MACADAM TO GET NEW SURFACE

Six Sidewalk Petitions Include One by Griffin Block

Following a request from the Western Box & Shingle Mills, for correction of the condition of the Nelson Lumber & Manufacturing company making use of the roadway on the north side of the C.P.R. track between Cedar and Park streets, without contributing anything to the road's maintenance, the city council last night decided to request the Nelson Lumber & Manufacturing company to help maintain the road, which it uses in connection with piling slabs on the waterfront of the British Columbia Veneer works.

Under the impression that the concern was making use of the road through permission obtained by the city, Mr. Gerbracht asked that either the city or the concern, or both jointly, contribute to the maintenance, the city having last year refused to help the Western Box & Shingle Mills to grade the road. The city's view is that as the Nelson Lumber & Manufacturing company is getting its storage for nothing, it should be willing to pay its share for the road access it makes use of.

Complaint by Alderman J. B. Gray, of the condition of the intersection on Baker and Hendryx streets, where the macadam is so worn on the north side that cars make the "U" turn at their peril, elicited that City Engineer Boyd C. Affleck has this block listed for resurfacing.

SIDEWALK PETITIONS

Seven petitions for concrete sidewalks on the local improvement plan were approved by the council, the most significant from a general utility standpoint being that for a 15-foot sidewalk on the west side of Ward street from Baker street north to the alley, petitioned for by the owners of the Griffin block. This sidewalk will join the one of similar width petitioned for by the owners of the Hume hotel last fall. Both these walks will be of the bridge type devised by City Engineer Affleck and will rest on high piers.

The petitions from residential streets carried a six-foot walk on the north side of Latimer between Ward and Josephine; a four-foot one on the east side of Ward between Innes and Houston; a six-foot walk on the east side of Nelson avenue from Behnson to Cottonwood; a four-foot one from the north side of Behnsen from Nelson avenue to the alley to the east; a four-foot one on the east side of Second from Behnsen to Cottonwood; and a four-foot one on the east side of Third from Kootenay avenue to Fell.

PLACE DE LA CONCORDE IN PARIS LIGHTED

PARIS, May 27.—Paris now has permanent electric illumination for the Place de la Concorde so that in moments of great emotion, national or civic, the City of Light can say it with lights.

Classic gray stone buildings turn to luminous crystal. The Crillon, the automobile club and the ministry of finance now can be transformed to radiant lalique. In the centre rises the obelisk, a shaft of white light and pivot for crazy little taxis, slithering over illuminated pavements, going round like bugs.

Even the notorious bronze ladies hugging their dolphins to their chests, knee deep in the fountains, are illuminated. So are Lile, Strasbourg, Nantes and the other stone-faced girls enthroned on pedestals at the compass points.

To the west toward the Arc de Troimphe, the Eiffel Tower drips stars and the fame of Paris' motor arc builder against the night sky.

Southward the one word "Cannes" is printed in red above the aristocratic skyline of the Faubourg St. Germain. The city fathers do not press the buttons which control all this luminosity very often. But when they do Parisians stay up until the lights go off. The Place de la Concorde was last ablaze when the new year arrived.

BOREDOM DROVE WOMAN TO THE NEEDLE OF OLD

TORONTO, May 27.—(CP)—"From sheer boredom women, (up to the Renaissance) took to the needle," said Miss Ruth Home, lecturing at the Royal Ontario museum. "No reading, no cleaning, few social activities, no cards or theatres!"

There are in the museum marvellous examples of the industry of the women of the east, work so fine, so accurate, so beautiful in coloration and design that at first it is well night impossible to believe that it is needlework. Perhaps the most interesting of the European embroideries are those of the Georgian period when gentlemen wore waistcoats, knee breeches and coat, all sprigged and decorated withe the finest of needlework. The work of the east and west can be easily differentiated by the design, that of the east essentially decorated—conventionalized flowers, leaves and animals trailing over the surface of the linen. In the west, the embroiderer has endeavored to produce nature as she sees it, to give roundness to the bodies of animals and men, to copy exactly the bloom on the peach.

HOLEPROOF MEN'S SOCKS

(As advertised in The Saturday Evening Post)

These are the socks the well-dressed man enjoys wearing. Fashion-right, original designs. Tasteful colors. They look SMART.

See the many interesting patterns in our selection.

50c 75c $1.00

Emorys LIMITED

METHODS based on long experience, experience based on practice, and practice intelligently performed as the result of the best training in optics, enable us to give you a service that assures careful, scientific examinations, handsomely designed, well made, correct fitting and distinctive glasses. The testimonials of those we have served are on file in our office.

J. O. Patenaude
Optometrist and Optician
Expert Optical Service

City Drug Co.

NELSON DISPENSING CHEMISTS
Films, Kodaks, Drugs, Stationery
Mail orders promptly dispatched
Come and get your weight free
BOX 1038 PHONE 3
NELSON, B.C.

B. C. Plumbing & Heating Co.

Agents for
ALBERTA CLAY PRODUCTS
SEWER PIPE and DRAIN TILE
306 Baker St. Nelson, B. C.

COMING TOMORROW

RED HOT RHYTHM
All music, sound and dialogue

Musical Comedy Success.... with ALAN HALE

DRAMATIC romance of the love of a music racketeer and a night club singing girl — a big film packed with beauty, color, thrills, charm, laughs—a delightful picture of gripping quality second to none thus far produced.—don't miss it.

Pathe Picture

Capitol Entertainment

LAST TIME TODAY
MATINEE 2 P. M.
NIGHT 7 AND 9 P. M.

'Flight'

The best aviation picture to date