Stevens Talks on Unemployment, Fernie Meeting — Page Nine

Nelson Daily News

Sad Slim Smith and His Stars Beat Nelson 7-1 — Page Seven

VOL. 29 | NELSON, B. C. | MONDAY, JUNE 23, 1930 | FIVE CENTS A COPY | No 58

764

G. S. HUTCHINSON PROVINCIAL LIBRARIAN VICTORIA B. C.

COMMUNITY AND FANATICS BATTLE POLICE FORCE NUDE TO DON TOGS

CRAZED MAN THROWS WIFE AND FOUR CHILDREN OFF 410-FOOT CLIFF AND JUMPS TO OWN DEATH

THRONG SEES HIM LEAP INTO AIR OFF ROCKS

Had Escaped from Veteran's Hospital to Revisit Family

LURED THEM OUT REUNION PICNIC

Fireman Fails in Attempt to Stop Man From Taking Own Life

NEW HAVEN, Con., June 22 *Thousands of the morbidly curious* today gazed in horror at towering west rock from which Haymond C. Spang, demented world war veteran, yesterday pitched his wife and four children to their death and climaxed the tragedy two hours later by leaping after them.

In Ansconia, far removed from the blood stain 410 feet cliff, the bodies of the victims lay today in a morgue while plans were made for their burial Tuesday morning.

The father and mother, Mrs. Gertrude Spang, 34, and the children, ranging in age from three to 12 years, will be laid to rest in a single simple funeral service.

Thousands yesterday saw the man plainly outlined against the dark surface, remove one shoe, cross himself and leap out into the air to land amongst the bodies of his family, while a fireman, lowered from the summit by a rope, was perched within a few feet of him, vainly attempting to reason the man out of his mad plan.

VENT ON PICNIC

It was West Rock, part of the city's park system, that Spank elected yesterday, a day after his escape from a United States veterans' hospital in the Bronx, N. Y., for a picnic to celebrate his home coming.

No one saw him park his automobile, no one saw his lure his wife and children to the edge of the cliff and no one saw him lift the first bewildered daughter high into the air and send her spinning to the jagged rocks below.

It was the agonized shrieks of the mother as she attempted to save her second child that brought to those below the first intimation of the tragedy. Looking up, they saw Spank hurl the child downward, then saw him push his wife off the edge of the precipice.

A moment later he cast the remaining two children down the cliffside, but they landed on a ledge part way down. Spang followed them, picking his way down ledge to ledge, until he reached them. Seemingly caressing each child the demented man hesitated a moment and then flung them to the

(Continued on Page Two)

MAKES NON-STOP FLIGHT FROM NEW YORK-MEXICO CITY

NALBUENA FIELD, Mexico, June 22.—Colonel Roberto Fierro completed his non-stop flight from New York to Mexico City here at 5:05 p.m. yesterday (6:05 p.m. E. S. T.)

The Mexican air ace, who had left Roosevelt Field early yesterday morning, made the distance in about 15 hours and 35 minutes, which was under the 60-hour limit he had hoped to set.

The distance was about 2200 miles and was apparently covered without a hitch.

He arrived at the field alone, splashing down into the mud but making a clean landing.

Premier Gets Over Ground by Use of Canadian Warship

SUMMERSIDE, P. E. I., June 22.—(By Ray Brown, Canadian Press staff correspondent).—A trip from Charlottetown to Sydney on board a destroyer, H. M. C. S. Champlain, is included in the itinerary of Premier Mackenzie King. Premier King will leave his car at Charlottetown and will in accordance with arrangements made by Hon. J. L. Ralston, minister of national defence, proceed to Sydney, where he speaks on Monday evening, by boat. The trip on the destroyer will occupy a large part of Monday.

CARPENTER BRAVES SEAS, SHARKS TO SAVE MANIAC, MID OCEAN

Crazed Woman Clutches Throat But Seaman Victor on Pacific

VANCOUVER, B. C., June 22.—Shark-infested waters, a high-running sea, and the fingers of a crazed woman clutching at his throat with demonaical strength. Such was the peril that confronted Carpenter Tom Ellworthy, of the Canadian Pacific liner "Empress of Russia," after he leaped over the side of his ship in a desperate and heroic effort to save the life of Mrs. Katherine Makaroff, 40, a Russian second class passenger.

The story told here today of how Ellworthy, a Vancouver man, married and with three small children, won his battle against these terrific odds, adds another episode to the long record of heroism on the high seas.

It happened May 25, when the Empress of Russia was in the China sea, half way between Hong Kong and Shanghai.

Mrs. Makaroff, a swimming instructress, was placed on the ship at Shanghai by the American consul. She was first confined to her cabin, having showed signs of dementia but later allowed to walk the decks under supervision. Suddenly, however, eluding her stewardess-chaperone, she leaped overboard.

Boats wre immediately lowered and Captain A. J. Holland, R. N. R., ordered his ship about t stand by for a rescue. The small boats in the rough sea could not reach the woman, who *swimming strongly* resisted efforts of sailors to lift her from the water.

It looked as if she would ultimately become exhausted and drown, when, suddenly, Ellworthy leaped from "A" deck and swam after her. She eluded him for some time and when finally he reached her she gripped his throat and attempted to strangle him.

Meanwhile the liner was manouevered close to the struggling pair and Intermediate Fourth Engineer D. R. Dean leaped over the stern and went to his shipmate's rescue. A boat was lowered and the trio was hauled to safety.

Mrs. Makaroff was taken off the ship at Manila and placed into her husband's care.

Both Dean and Ellworthy have been officially cited for bravery, according to Capt. E. Aikman, general superintendent of the C. P. steamships.

BENNETT SAYS WEST LOOKING FOR A CHANGE

Makes Final Speech at Brandon; Denies Whispering of Opponents

BRANDON, Man., June 22—Concluding his election tour in western Canada, Hon. R. B. Bennett, was given a hearty reception here last night at a huge meeting in the auditorium. Not only from the city of Brandon, but from many neighboring environs, crowds gathered to hear the opposition chieftain. *Everywhere Conservative campagin* slogans were in display with the citizens musical band in attendance. It was his eleventh speech of the campaign and at midnight, Mr. Bennett departed for Toronto.

To his fellow citizens on the prairies and the Pacific coast province the Conservative leader left a message "Never in my life," he declared, "have I seen the possibilities of the party so good, never have I seen public interest so great, on every hand there is evidenced a firm desire to place in power a Conservatve administration and hurl out of office the present incumbents."

A vigorous denunciation of "backyard whispering" that the Conservatives would place a C.P.R. man at the head of the Canadian National system and advocacy of the Nafcking cut-off as a short route from Manitoba to the Hudson Bay Railway, found place in the speech of Mr. Bennett. At the same time the opposition leader expressed surprise at a *statement in the house* of commons by Hon. James H. Malcolm, minister of trade and commerce, that Canada's trade commissioner were not pushing forward the sale of the Dominion's grain.

"What are our trade commissioners for," Mr. Bennett demanded. Let us put Crow's Nest rates into effect on the Hudson Bay Railway," the Conservative chieftain exclaimed. "Let us finish the port. Let us get the lowest possible insurance rates and aids to navigation without delay."

WOMAN IS HELD RESPONSIBLE FOR DEATH OF HUSBAND

MONTREAL, Que., June 22.—For the death of her husband, Emile Pilot, 41, whom she shot dead Thursday evening following a domestic *quarrel, Mrs. Emile Pilot*, 42, was held criminally responsible by a jury in the coroner's court yesterday.

90 INJURED IN BRIDGE COLLAPSE

CHEMNITZ, Germany, June 22—Tow hundred spectators crowding a bridge over the *Chemnitz river* and watching swimmers below were plunged into the swirling waters by the collapse of the bridge this afternoon.

About 90 were injured, several seriously. Many children were hurt or got a ducking with their elders. The bridge was a wooden one.

Fat Persons Meet to Eat and Eat to Grow, in Eastern U. S.

SWAMPSOTT, Mass., June 22.—Tons of humanity in the persons of 25 disdainers of diets assembled here today for the annual outing of the United States Fat Women's club.

Unconcerned with calories in keeping with the club slogan, "We meet to eat and eat to grow," *the portly gentlemen* gave a gastronomical exhibition at a six course dinner and then made merry on the lawn in stunts which left them puffing but happy.

President Carl F. Shaw, the lightest member, tipped the scales at 273 pounds, while the heaviest was Charles M. Smith, who registered 332 pounds.

COURTENAY MAN NOT GUILTY OF MURDERING SON

Charge of Manslaughter Also Lost; No Intent in Death of Lad

COURTENAY, B. C., June 22.—Captain Patrick H. Guthrie, Comox farmer, charged with the murder of his 16-year-old son Patrick Guthrie, was acquitted Saturday by Stipendiary Magistrate G. R. Bates at the resumed preliminary hearing.

On the charge of murder, the magistrate found there was not intent on the part of the father to kill his son, and reduced the charge of manslaughter, the court ter examining the evidence on the charge of manslapghter, the court also found there was no intent and the accused was given his freedom.

Young Guthrie died in hospital a week ago from a wound in the head received when his father threw a piece of wood at him when the boy refused to do some work around the farm.

Canadian Mounted Police Continues Though Is Injured

LONDON, June 22—(C P cable)—While performing with two others in a Roman ride at the Olympia horse show last night a ride executed by men standing astride with their feet on different horses—Constable Cuthbert, of the Royal Canadian Mounted police, slipped and fell but immediately remounted and continued his ride amid the applause of cheering thousands.

When he left the arena the constable declined to see a doctor but a few minutes later he fainted and it was *found his leg* had been badly hurt.

One official of the show described Constable Cuthbert as an absolute hero because he had insisted on riding in each performance since the beginning of the show despite the fact that he had a sprained ankle.

PLANE CRASH TAKES YOUNG PILOTS LIFE

Prominent Regina Electrical Engineer Is Killed

WING BUCKLES AS STUNTING PLANE

Had Machine But 10 Days; Pilot Was Radio Expert of Renown

WINNIPEG, June 22—(CP)—James Hill, 23-year-old electrical engineer of Regina, Sask., met death in an aeroplane crash here late today.

Flying a Parosol plane, near Stevenson aerdome, a few miles west of the city, Hill is reported to have been "stunting" when the machine got out of control and crashed from a height of 3500 feet.

The right wing of the tiny single-seater plane crumpled, witnesses said. As the machine hurtled to earth at a terrific speed, the broken wing, which had snapped in the middle, flapped loosely against the fuselage.

Nose down, the plane crashed on the open prairie, and striking the ground with tremendous force was transformed into a mass of wreckage by an impact that was heard more than a mile away.

KILLED INSTANTLY

The young pilot was killed instantaneously, his body mangled almost beyond recognition.

Flight-Lieutenant T. M. Shields, district inspector of civil aviation, started an investibation immediately. Tentative enquiry, it was stated, indicated that the crash was the result of flyng evolutions which taxed the plane's strength beyond its capacity.

Hill, employed with the Saskatchewan government power system, had purchased the plane, for his own use about 10 days ago. For the past week he had been flying it on his inspection trips in connection with his work. He flew from Regina to Winnipeg on Saturday for a week end visit with *friends here*.

RADIO EXPERT

REGINA, Sask., June 22—James Hill, killed in an aeroplane crash at Winnipeg this evening, is the son of W. H. A. Hill, of the financial firm of McCallum and Hill, Regina. Since his return to Regina from Toronto university where he graduated in electrical engineering, the young aviator had attracted much local attention through his experiments in aerodynamics and also in the field of radio. He achieved notice while still an undergraduate at Toronto through his construction of a miniautre radio set, small enough to be held in one hand, which was a feature exhibit at the Toronto radio show.

FIVE-YEAR-OLDS SAVE 200-POUND MAN FROM DEATH

OWEN SOUND, Ont., June 22.—Two boys who have just passed their fifth birthday, Kenneth Patterson, Owen Sound and Freddie Esner, Toronto, saved a 200-pound man from drowning near here today.

J. Cameron, 70, had taken the youngsters out boating when he was overcome by the heat. He *toppled across the stern* of the boat with his arms dragging in the water. He did not fall clear out of the boat because each of the lads gripped a leg and hung on for dear life. For 15 minutes they clung to their benefactor, screaming at the top of their lungs for help.

William Porter, paddling champion of Balmy Beach Canoe club, Toronto, heard their cries and paddled out to complete the rescue.

HEADS SEED GROWERS

WOLFVILLE, N. S., June 22.—T. J. *Harrison of Winnipeg* was re-elected president of the Canadian Seed Growers' association at the closing session of the association's annual conference.

BURNED TO DEATH

TOLEDO, Ohio, June 22.—Mr. and Mrs. Joe V. Illeneuve of Detroit were burned to death here this afternoon, when their airplane fell at the municipal airport and burst into flames.

Negro Attacked White Girls, "Shot All to Pieces" by Big Mob

UNION, S. C., June 22.—Dan Jenkins, Beaufort, N. C., Negro, was shot to death by a mob here yesterday afternoon after he had been identified by two *young white women as the man* who attacked them Friday night.

A mob of about 1000 men had been searching for the Negro since yesterday morning, when the young women reported the attack.

Their last names were given as Shipman, and they were sisters-in-law. They lived about six miles from here.

Those who viewed Jenkins' body said it was "shot all to pieces."

PIPER WELCOMES TOLMIE CARAVAN INTO HAZELTON

Mounties and Provincial Police Escorts; Gay Welcome at End of Trail

HAZELTON, June 22—Two red-coated mounted police troopers on horseback, a Scottish piper in green tartan, three khaki-clad motorcycle constables of the provincial police and a little automobile which, in 1911 was the first car ever to reach this country, led Premier Tolmie's international motor caravan to the end of its thousand-mile pilgrimage at Hazelton Friday night. The *caravan presented a colorful spectacle* to hundreds of whites and Indians who had gathered from long distances, as it wound along to the skirl of the pipes, played by Piper Bob Richardson, these same pipes which his brother Hector Richardson, V.C., carried when he died in the van of the Canadian charge in the great war.

This strange procession entered New Hazelton through an evergreen arch and paused for an official welcome in an open air ampitheatre, surrounded by snow-capped mountains. Then it curved past the towering white pyramid of Mount Rocher de Boul to Hazelton, where a hundred Indians gazed at it in silent wonderment, for they had never seen anything like it before.

This triumphal entry into historical Hazelton ended one of the finest days of the entire tour. From Burns lake the caravan followed one of the trails of '98, the old adventurers' overland route into the Yukon gold fields. Along smooth, *wide roads it sped from the land* of lakes and wooded hills to the land of broad valleys and jagged sawtooth peaks, with the 10 white points of Hudson's Bay mountain standing to the south like a gloomy sentinel, a fierce snowstorm raging on its crest, while the fields below were green in the brilliant northern sunlight.

NATIONALISTS REBELS CLAIMING IMPORTANT WINS

SHANGHAI, June 22—While Nationalist government armies locked with rebel Shanshi and Kouminchun troops in Honan province in a new Nationalist general offensive, *conflicting claims of important victories* on three fronts were made today by both Nationalist and rebels.

Government forces, beleaguered by rebels from the north, south and northeast, issued statements claiming victories on all fronts. Their claims, however, were not substantiated by missionaries and other observers, who reported the Natonalists were not actually defeated, but occupied weakened position.

In the meantime reliable reports from Bankow told of a general Nationalist offensive against Shanshi cavalry and Kouminchum infantry near *Chowkiakow, 75 miles south*east of Kaifeng in Honan.

Previous Nakon dispatches asserted Kouminchum forces north of Chumatien, Honan, on the Peiping-Hankow railroad, had attempted a surprse lattack against the Nationalists but were repulsed with 400 rebel officers and men killed and 600 captured. The Nationalists also claimed capture of numerous *horses and large quantities of ammunition.*

NOMINATIONS

Richmond-Wolfe—Dr. Francis Lafleche, (Con.)

Joliette—Charles Edouard Ferland, (Lib.)

Drummond-Athabaska—J. D. Gagne (Con.)

Richelieu—J. A. l'Heurex, (Con.)

Leeds—James R. MacLaren, (Lib.)

Brilliant Scene Fight; Police Use Chemicals on the Nude Fanatics

OUTLAWS ARE FORCED AWAY BY COMMUNITY

Take Up Camp Mile from Brilliant After the Afternoon Scrap

BATONS USED BY POLICE AT FIRST

But Clubs Fail in Objective; Chemicals Speed Donning of Clothes

Pitched battle Sunday between Community Doukhobors and Sons of Freedom at Brilliant.

Sons of Freedom, 26 men and women piling clothes in road.

Provincial police arrive *from Nelson*, and using batons on men and then spraying them with disinfectant force party back into clothes.

Fanatics supplied with peanuts for supper by sympathizers from district.

At night defeated fanatics forced into truck by Community Doukhobors and transported to Pass Creek road.

Quiet of the western front hitherto enlivened only by Nelson's helping the crusading Sons of Freedom on their way by motor conveyance and by playful disrobing of the men of the party behind the backs of provincial police, was definitely shattered Sunday afternoon when adherents of the Christian Community of Universal Brotherhood met the advance of the fanatics on Brilliant with blows, when the fanatics retaliated by staging a nude parade, and when the provincial police, in response to a long distance call from the Community general offices, rushed out from Nelson, and, persuasion failing, induced the fanatics by the use of force to resume their clothes.

SPECIAL DEMONSTRATION

The party of fanatics, which passed through Nelson Tuesday afternoon, was past Brilliant by the end of the week, and came back evidently for the special purpose of a demonstration for the benefit of Brilliant. This was a clear defiance, *as Peter Verigin, president* of the Christian Community of Universal Brotherhood, and spiritual head of the Doukhobor sect, had called in the Community Doukhobors from all settlements Thursday to warn them to refuse food to the defiers of authority and to throw them off Commun-

(Continued on Page Two)

PRIEST DROWNED IN RESCUE ATTEMPT

MONTREAL, Que., June 22. — Father Raymond Cloran, S. J., prefect of discipline at Loyola college here, was drowned in the St. Lawrence river this afternoon after an *heroic rescue of two young girls* who got beyond their depth while bathing.

FLYING LINDBERGHS NOW BOAST OF BABY SON

ENGLEWOOD, N. J., June 22.—A son was born today to Col. and Mrs. Charles A. Lindbergh at the home of Ambassador Dwight W. Morrow, Mrs. Lindbergh's father.

COUPLE WEATHER SEAS STORM IN 17 DAY CRUISE, NEW YORK FROM BERMUDA IN TINY BOAT

Woman Falls Overboard Once; "Not Even Engaged" She Says

NEW YORK, June 22.—(CP) Florence Smith, 34, of Grandmanan, N. B., and Eric Johnson, 21, of Bermuda, landed here Saturday after spending 17 days at sea in an open 15-foot sail boat.

The young people, who are not married, and "not even engaged," as they themselves expressed it, made *the trip from* Bermuda in their boat, the Florence, which Johnson built himself. Their only navigation instrument was a compass. The two took turns at the tiller during the entire trip, steering a north by northwest passage which they had calculated would bring them here eventually.

During the entire trip, they said, they sighted only two ships, and saw these only after they had come within sight of the coast of New Jersey.

Miss Smith apeared clad ony in a bathing suit, a red sweater and a pair of slippers. Johnson wore dungarees and slippers.

They plan to go from here to Miss Smith's home in New Brunswick.

Miss Smith, who said she was a graduate of the University of Maine and that she had come to Bermuda to take a secretarial post, cannot swim. During the voyage she was once swept overboard by a wave, but managed to grab a lifeline of the boat and held on until Johnson dragged her back on board, she said.

The two said they met with both storms and calm which delayed their passage. During the voyage they took turns sleeping in the tiny cabin with which the boat is equipped. Both appeared very tanned and in the best of health.

WHEAT SLASHED TO NEW LOWS

Winnipeg Market Has Records Made; Bears on the Rampage

WINNIPEG, Man., June 22.—New low records for the year were established on the Winnipeg wheat market Saturday when the July future, closing at the low of the day, touched 98½ cents per bushel, a loss of 2⅞ cents from Friday's finish. The October future was just above the dollar mark, closing at $1.00⅜, while December was quoted at $1.02⅛ to ¼.

Beneficial rains in the western provinces and declining financial markets started the bears on the rampage early in the session, and though late buying developed it failed to bolster values.

Cash wheat and coarse grains markets were neglected Saturday and all recorded recessions at the close.

WHEN TRAVELLING

The Following Offer the Best of Service

Nelson, B. C. Hotels

(H)

hume hotel

Rooms With Running Water
Private Baths Ensuite

GEO. BENWELL, Prop.
Nelson, B. C.

goonWabervvP- d.neiffore"crop

HUME—H. R. Laurlette, P. Turnbull, H. J. Levenque, Miss F. E. Dockerill, Miss Dockerill, Trail; H. F. Cotton, W. Hardy, W. H. Edgar, Mr. and Mrs. J. B. Woolworth, M. Parkman, E. Kennedy, G. G. Gilbanks, H. Stevens, R. J. Stewart, G. E. Ledder, J. H. Hazlewood, T. Dick, Mr. and Mrs. W. R. Henders, W. H. Davis, L. Rogers, A. B. Angus, O. Stern, W. E. Lambert, F. E. Woreten, A. Ross, Vancouver; E. J. Edwards, Princess Creek; W. J. Brice, H. H. Dennis, Mr. and Mrs. J. Millar, Mis Barclay, Arrowhead; W. Thornhill, J. A. Allaghan, Montreal; W. Fraser and son, Lincoln; F. Lister, Creston; J. A. Blair, New Westminster; J. H. Bennett, Audrey M. Bohn, St. Catharines; C. Mackof, Mrs. P. H. Murie, Victoria; F. W. Jarvis, Dr. and Mrs. D. J. Barclay, Kaslo; D. McFarlane, Mr. and Mrs. G. McDonald and son, R. Hall, B. Rogers, Nelson; Mr. and Mrs. W. Smith, Mr. and Mrs. A. Mogren, Mr. and Mrs. H. Scheidktuechl, Mr. and Mrs. R. Skraden, G. A. Tautlin, V. C. Newstrom, H. H. Shelhurbergs, C. W. Hill, Mrs. J. R. Gee, Miss Constance Harkan, O. F. Williamson, Spokane; Mrs. W. Tatterie, Silverton; H. P. Forbes, S. Brown, Miss Brown, Calgary; R. H. Scott, Bonnington, F. F. Connan, Rochford, J. M. Henricks, Aurora; A. Ross, Winnipeg; W. M. Overholt, Toronto; H. W. Wolf, Kamloops; J. Fitzsimmons, J. Gleschmann, Nakusp; F. Brice, Penticton.

Where the Guest Is King

THE SAVOY

NELSON'S NEWEST AND FINEST HOTEL
MANY ROOMS WITH PRIVATE
BATHS OR SHOWERS

J. A. KERR, Prop.

SAVOY—D. S. McClellan, Kaslo; Mr. and Mrs. L. P. Hefferman, M. Peneto, Mr. and Mrs. P. Vickerstaff, H. Appleton, F. W. Lutterell, J. B. Lillico, Mr. and Mrs. R. Morris, H Bready, Vancouver; Mr. and Mrs. G. N. Lamphere, Moscow, Idaho; Mr. and Mrs. H. McNamara Miss M. Lundy, Miss V. Ryder, Bonners Ferry; Mr. and Mrs. C. B. Marshall, F. Belanger, H. Channings, R. Millah, Cranbrook; A. T. Smart, W. H. Dobson, Calgary; G. A. Walker, W. Jones and family, Edmonton; J. V. Reynolds, Iron Fireman, F. Culverhouse, Kingsgate; Mr. and Mrs. N. Marshall, Miss Marshall, Lethbridge; Miss G. Spiller, Brilliant; Miss A. C. Jackson, Glade; A. W. Somers, Nakusp; F. H. Stranger, T. E. Brown, S. Draper, F. C. Curren, Trail; F. H. Eldridge and party, Alhanwa, Cal., P. Larsan and family, Mr. and Mrs. H. Dewar and son, G. Featherstone and party, Silverton; H. Iliffe, Westley; D. McBwan, Nakusp; T. Kelly, Boswell; H. B. Marshall, Republic; Mr. and Mrs. D. Y. Case, Spokane; Mr. and Mrs. W. K. Bert, Seattle.

Queen's Hotel
The Center of Convenience
Hot and Cold Water in Every Room
Steam Heated
A. Lapointe, Prop.

QUEEN'S—Mrs. Jones and son, Slocan City; R. Sapples, Salmo; Mr. and Mrs. Wilson, Carmany; E. Newton, Vancouver; W. G. Grayland, Edmonton; S. Olson, G. Larson, E. Neilson, V. Carlson, E. Drugge, J. Mikes, W. Bartha, Fernie

New Grand Hotel
A Modern Brick Building
616 Vernon St., Nelson, B. C.
Hot and Cold Water and Telephone in all Rooms. Steam Heated Throughout
Rooms by Weekly Rate or by the Month
P. L. KAPAK, Prop.
European Plan

NEW GRAND—C. Ting, W. Fing, C. Tig, H. ayes, Nelson; J. Kotzs, C. Tig, H. Hayes, Nelson; J. Kotzs, son, A. Sukerenko, W. Carp, J. Kindel, G. Beauten, P. Kalmo, S. Elkink, Procter; W. Quon, N. Lukanuk, N. George, M. Kornaluk, F. Kusimial, J. Lain, Trail; J. Lamb, Calgary; M. Klunks, Kimberley; Mr. and Mrs. H. Nesbitt, New Denver; O. Burgess, A. Matateil, A. Bordonuk, G. Berkownuk, Salmo; F. Martin, Winnipeg; A. Hagen, G. Payette, Slocan City; N. Husachuk, J. Gleachman, Nakusp; P. Norberg, Lardo.

Madden Hotel
D. A. McDONALD
Steam Heated Rooms by the Day, Week or Month
Every consideration shown to guests
Cor. Baker and Ward Sts.
Nelson

MADDEN—A. Kush, R. Dickson, A. agen, G. Payette, Slocan City; M. Ackert, Needles, C. Madden, Rossland; T. Baresoff, J. F. Harbottle, Procter.

Occidental Hotel
The Home of Plenty
705 Vernon St. Phone 537L
H. WASSICK
Fifty Rooms of Solid Comfort
Headquarters for Loggers and Miners

Strathcona Hotel
When in Nelson stop at the Strathcona. Hot and cold water. Rates $1 per night, special rates by the week or month.

New York notes that square black glass salad plates are the most popular of the modernistic designs.

Nelson, B. C. Cafes

The Royal Cafe
CLASSIC RESTAURANT
Refinement and Delicacy Prevail
OPEN DAY AND NIGHT
Special Dinner 11:30 to 2:30 ....35c
Supper 5:30 to 8 ....35c
We specialize in Chop Suey and Noodles
Phone 182

The Standard Cafe
320 Baker Street, Nelson, B. C.
OPEN DAY AND NIGHT
11:30 to 2:30 Special Lunch 35c
5:30 to 8 p. m. Supper 35c
Phone 154

NELSON DAILY NEWS
Greatest Advertising Medium of the Interior of B. C.

Vancouver, B. C., and Island

BLACKBURN'S SUPER SERVICE STATION—822 Seymour St. The Kootenay Tourist's Vancouver Garage. Moderate Charges for Washing, Polishing and Greasing, Parking, Storage, Accessories, Gasoline and Oils. Engine Repair Work, Free Crank Case Service. Tire, Battery and Brake Service. Vulcanizing and Simonizing. See us for used cars. A large stock at all prices always carried.

DUFFERIN HOTEL—900 SEYMOUR ST.—Bright Rooms, Central, Moderate Rates. A. Patterson late of Coleman, Crow's Nest, Proprietor.

LONDON CAFETERIA, LTD.—710 Robson St. The ever popular dining place to make use of while in Vancouver.

Make your trip to Vancouver a pleasure by having your meals at the NEW ORPHEUM CAFE—762 Granville St. Choicest Foods at Moderate Charges. James P. Dwyer.

Vancouver Island

THE MAPLE INN—Beautiful up-to-date seaside resort at Maple Bay, V. I., only five hours from Vancouver. Write for folder to Maple Inn, Duncan, B. C.

The dirt or grease marks can be removed from wallpaper if a thin paste of pipeclay and water is applied and left all day. It should then be gently brushed off.

Eastern B. C. and Alberta

BANFF
KING EDWARD HOTEL
"The House of Comfort"
Open All Year
Rooms en suite with or without private bath. Rates $4 to $6 per day. American Plan. Music.
L. C. ORR, Proprietor.

HOTEL BRETTON HALL
BANFF, ALBERTA
160 Rooms, 80 with bath and en suite
American and European Plan
Moderate Rates. Special Family and Party Rates on Application.
Parking space and Tennis Courts Free to our Guests
Excellent Dining Room Service
N. H. MURRAY, Manager

Victoria

When in VICTORIA, B. C.
Stay at the
HOTEL WESTHOLME
100 Rooms of Comfort; 48 Rooms with Bath; Rates $1.25 to $1.50; With Private Bath $2.00 to $2.50. Double $1.00 Extra.
1417 Government St.
J. Maggiora, Proprietor

The Resorts, Hotels, Garages and Restuarants advertised on this page are recommended to all those who wish to spend a happy and enjoyable vacation.

Spokane, Washington

THE
PEDICORD HOTEL
Your Spokane Home
"Where Canadians Are Among Friends When in Spokane."
The only hotel in Spokane with FREE BUS SERVICE and our own garage adjoining. Barber Shop, Cigar Store and Cafe. Complete service under one roof.
JOE PEDICORD, Manager
209 to 219 RIVERSIDE 208 to 218 SPRAGUE
SPOKANE, U. S. A.

Nakusp

NAKUSP HOT SPRINGS—Offer free baths and camp sites. I have work, pack and saddle horses for sale or rent. Address Fred Fowler, Nakusp.

Six coal miners were among the new students at Ruskin College, Oxford, England this year.

Trail, B.C.

HOTEL ARLINGTON
Centrally Located
Trail, B. C.
A. P. LEVESQUE, Prop.

DOUGLAS HOTEL
Rooms and Baths
E. L. and A. GROUTAGE, Props.
Steam Heated Throughout — Hot and Cold Water
Box 608 — Phone 263
TRAIL, B. C.

UNION GARAGE—Service station and machine shop. Accessories, gas, oils. Goodyear selected dealer. Rossland Ave. Phone 1.

PALACE HOTEL, Trail
For sale. Apply P. O. Drawer 33.

When in Trail
Read
The Trail Times

The Nelson Daily News Vacation Guide

which appears on this page, is being run for the convenience of the many hundreds of tourists served by The Daily News who, every year during the summer months, leave to spend their vacations in the important cities and at the various tourist resorts in western Canada and the United States. And who are naturally anxious to know the names of the important places to visit while holidaying there.

These tourists, who form a very large percentage of the 42,000 people living in the Nelson and Kootenay territory covered by The Daily News, spend their vacations in this way every year, and the Guide, which will be appearing in The News every day during the months of June, July, August and September, and which will contain information regarding the popular Canadian and American tourist resorts and the names of the hotels, restaurants, garages, and places of amusement in each of the important cities, will aid them greatly in planning a happy and enjoyable vacation.

Advertisers wishing to reach these tourists through THE NELSON DAILY NEWS VACATION GUIDE may have rates on application.

ADDYMAN SPEAKS ON UNEMPLOYMENT TRAIL MEETING

TRAIL, B. C., June 22.—Rev. Charles Addyman of East Trail United church, who completes his work here next week, spoke on "Unemployment" at a meeting of the Churchmen's club of St. Andrew's church here tonight. A lengthy discussion of the problem followed.

SPORTS PROGRAM FOR JULY 1 HAS ENTICING EVENTS

Both Children and Adults to Be Taken Care of in Schedule Here

In addition to the events for children that will be staged here on July 1 by the Canadian Legion Bugle band the afternoon program will include open events to take care of the adult athlets.

A complete program of track and field events will be scheduled and will include a five mile race, the championship distance run of the Kootenays. For each of the first places in the track and field events a silver medal will be given and for second places bronze medals. In the five mile race a cup will be given for each of the first three places.

Track and field events will be: 100 yards, 220, 440, half mile, mile, broad jump, hop, step and jump, five mile run, high jump.

Additional contests that will provide both competition and amusement will be that of catching the greasy pig, log sawing contest for boys, and many others.

DOUKHOBORS AND FANATICS FIGHT; NUDE DISPLAY

(Continued From Page One)

ity lands if they came around, instructions which were acted on at Shoreacres on Friday.

Carrying their banner calling upon Christians to join the pilgrimage to find freedom, and hauling their trailer with its inmate, an aged and sick Doukhobor man, the fanatics moved on Brilliant at 3 o'clock Sunday afternoon.

TEAR UP BANNER

Community men of many times their number opposed their passage, and seized the banner and tore it to shreds.

OFF COME CLOTHES

Vigorously defending the banner until it was beyond protection, the fanatics, men and women alike, whipped off their clothes and made a pile of them in the middle of the road, protesting at their reception by their compatriots of the Community. There were 26 of them, about evenly divided between the sexes.

Meantime the long distance wire to Nelson had been humming, and eight members of the provincial police, under the command of Inspector Forbes Cruickshank, sprang into cars and rushed to the scene.

For the first time since the great nude parade of 120 or so men and women and young people at South Slocan a year ago, fanatics in a nude state faced the provincial police, all other demonstrations having been staged so as not to be observed by officers.

The argument over whether the fanatics would obey the law did not last long. When the nude paraders did not promptly get into their clothes on instructions, the officers waded into the party with their batons and distributed a few clouts, which later led to some men with bandaged heads being seen. To hasten compliance of the wavering law-breakers, chemical persuasion was next used, and on a disinfectant being sprayed on them the rioters made a rush to get into their clothes. Tear gas was not used.

Sons of Freedom among the onlookers, though numerous, as there has been a massing of them from Perry's Krestova and other areas, did not take any hand in the clash.

Though the atmosphere was strained, there was no further battling for the afternoon. The late rioters remained on the scene and bound up their bruises, and devoured peanut rations given to them by their fellows.

Early in the evening the Community men rounded up the party and bundling men and women into a big truck, and hitching on the trailer with its sick occupant, left about 7:30 for further down the river. The fanatics were taken to the Pass creek road, near Castlegar, and there dumped out.

Two provincial police officers were left on guard there to see that the fanatics did not start up the river again.

While the authorities have expected that small parties of fanatics would leave the central encampment at Porto Rico in the Salmon valley at intervals of a couple of days, none have left since this original party started out Monday morning on its "search for freedom."

KITCHENER, Ont., June 22.—Hon. W. D. Euler, minister of national revenue, was again chosen Saturday afternoon by the North Waterloo Independent Liberal association at its convention in Waterloo as its candidate in the coming federal elections. No other name went before the meeting.

VIC. GRAVES
Master Plumber
18 Years Practical Experience
NELSON, B. C.
P. O. Box 217 Phone 815

Phone TAXI
35
The Best of Service
Careful, Courteous Drivers
Nelson Transfer Co., Ltd.

HON. H. H. STEVENS ARRIVES IN CITY FROM THE CROW

Speaks Trail, Rossland Tonight and in Nelson Tomorrow Night

Having just addressed five political meetings in East Kootenay constituency on behalf of M. D. McLean, respectively at Golden, Windermere, Fernie, Kimberley and Cranbrook, Hon. H. H. Stevens, lieutenant of Hon. R. B. Bennett, from the Crow, for his West Kootenay-Canada, arrived in Nelson last night leader of the Conservative party in enay itinerary.

He will leave today for Trail and Rossland, and tonight will address two meetings with W. K. Esling, whose platform campaign for reelection he will open, speaking first in Rossland, and then in Trail. Tomorrow night he will speak in Nelson with Mr. Esling.

Stating that the meetings in the East Kootenay were "wonderful," with the people everywhere turning out to hear the issues discussed, Hon. Mr. Stevens stated that this attitude was the attitude of the Canadian generally in this election. He based this statement on his personal experience in addressing campaign meetings in Quebec, Ontario and Saskatchewan.

"There is just one issue in this election — to do something with Canada," stated the ex-minister, when asked what issues the people seemed to put first.

"We have a country that should be the best in the world, and we are losing population at the rate of 1,355,000 in eight years. Go at the question of Canada's condition from whatever angle you will, in the end it always comes back to one thing—that the country's policy is at fault."

Asked as to the election outlook, Hon. Mr. Stevens said there was every evidence of a big change in sentiment in Saskatchewan, a change in sentiment that was against the King government. On the prairie generally he said the outlook for the Conservatives was encouraging, while in eastern Canada things looked well for the Conservatives, particularly in Ontario.

"I think the movement is our way," he commented, "and it has not been arrested yet so far as I can see."

Hon. Mr. Stevens will take further part in the campaign on the prairie, in addition to speaking at Prince Rupert, Smithers and Prince George in northern British Columbia, beside his campaigning in his own seat of Vancouver Center. He has already addressed meetings in Moose Jaw, Regina and Brandon, and on returning to the prairie will speak at a dozen or so Saskatchewan centers.

On the boat trip to Nelson Mr. Stevens had as companions Lieut.-Col. Fred Lister, O.M.G., M.P.P. for Creston, and C. D. Blackwood of Nelson, president of the West Kootenay Conservative association. He was met here by G. H. Ferguson, E. G. Matthew, C. F. McHardy, George Ferguson, and other members of the local Conservative executive, and Capt. James Fitzsimmons, M.P.P. for Kaslo-Slocan.

MANY ATTEND FUNERAL OF TRAIL YOUTH

Colombo Lodges Prominent at Services for Mario Samartino

TRAIL, B. C., June 22.—Funeral of Mario Sammartino, Trail youth who was drowned several weeks ago in the Columbia river here, and whose body was recovered during the past week at Davenport, Wash., was held from St. Francis Xavier church here this afternoon. The body, which was brought here Saturday, until the time of the funeral had lain in state at the Christoforo Colombo hall, surrounded by wreaths from the Christoforo Colombo society, the Sisters of Colombo, the Daughters of Colombo, the Sons of Colombo and others.

At 4 o'clock the coffin was taken by six pall bearers, members of the Christoforo Colombo society, accompanied by six honorary pall bearers, members of the Sons of Colombo, with six other members of the latter carrying wreaths. The remaining Sons of Colombo followed in procession to the church.

In the church were 30 Knights of Columbus besides a large number of friends. Here there was the regular service and a short sermon by Rev. Father Leo. A. Hobson. The senior choir sang the funeral hymn.

The procession to the cemetery included the several societies and representatives of the Boys' Altar society, in addition to hundreds of other cars. When the last car left the church the first car in the procession was at the top of Tadanac hill.

At the graveside the several organizations formed in ranks and after the usual burial service the Sons of Colombo conducted their departing prayer from their lodge ritual.

CHARGED WITH DRIVING WHILE INTOXICATED

Ater catching up on a passing car, the auto in which Lloyd Ratcliffe was proceeding up Taghum Hill on Saturday night piled over the bank with the result that Ratcliffe will appear in provincial police court shortly on a charge of driving while intoxicated. Accompanying him were his brother, Cliff Ratcliffe, and Phillip Litt.

The car that was struck and which was proceeding down the hill was driven by Arthur Worley of Needles who was accompanied by two men from Castlegar.

TORONTO, June 22—(CP)—Hundreds of church workers from all parts of the continent are arriving in this city for the international convention of religious education which opens tomorrow.

LOUGHEED TO BE IN NELSON TODAY TO MEET MEMBERS

Hon. Nels Lougheed, provincial minister of public works, will arrive in Nelson at noon today, accompanied by Patrick Philip, deputy minister, motoring over from Trail, where he and Mr. Philip arrived yesterday.

Lieut.-Col. Fred Lister, C. M. G., M. P. P. for Creston, and Capt. James Fitzsimmons, M. P. P. for Kaslo-Slocan, are here to meet him in resonse to wires, while Dr. L. E. Borden, M. P. P. for Nelson, heard from the minister last night by long distance telephone from Trail.

INJURED WHEN FORCED OVER BANK BY CAR

Mr. and Mrs. C H Bland, Bonnington, in Hospital With Injuries

When the sedan in which they were riding was forced over the bank by an unknown car a short distance west of Taghum Saturday night Mr. and Mrs. C. H. Bland of Bonnington were injured sufficiently to send them to the hoepital where they remained yesterday recuperating. Mr. and Mrs. Bland and baby were proceeding to Bonnington after visiting Mr. and Mrs. J. F. Croll in Nelson. While meeting an unknown car at a narrow point in the road they were forced over the bank down which the car rolled several times before coming to a halt.

Mrs. Bland received several lacerations about the legs and a broken rib. Mr. Bland received a severe blow on the head and received minor cuts from broken glass. The baby, though bruised about the head, received no further injury.

BOUNDARY SHEEP TOTAL NEAR 1500

Various Flocks Include Well-Known Breeds; New One Is Imported

GRAND FORKS, B. C., June 22.—District Agriculturist G. L. Landon states that it has been ascertained by a recent survey of the Boundary districts that there are approximately 1200 sheep being raised this year. These figures include breeding ewes, rams and la located in and about Grand Forks, Greenwood, Kettle Valley, Rock Creek, Bridesville.

The breeds that are kept are Shropshire, Lincoln, Oxford, Rambouillet, Hampshire, Romley-Marsh, Leicester. Of these Lincoln predominate. The flock of Rambouillet sheep, the only ones in the southern interior, was imported last year from Montana by C. Charlton of Bridesville.

THRONG SEES HIM LEAP INTO AIR OFF ROCKS

(Continued From Page One)

bottom on the declivity where the bodies of the others lay.

WAITS FOR TIME

He continued to climb down to a point about 125 feet from the ground, and there he perched, mumbling and throwing stones at the fireman who had been lowered to rescue him. For two hours he sat there, a white shire visible against the sandstone cliff, praying and muttering something about his children being changed into negroes, he then poised himself, and carried out his maniacal plan of self destruction to the horror of thousands attracted to the spot

WAS RATIONAL

On his arrival from New York, Spank went to the home of a friend in Westhaven where he had supper on Friday night.

The friend, Harry Nicholas, said that the veteran ate a hearty meal spoke rationally of his experiences in the hospital, particularly about the fine food he had and the splendid view he enjoyed of the Hudson river from his window.

When Nicholas told him that he was foolish to leave the institution, Spang replied that he wanted to see his family.

Mrs. Spang was not aware that her husband had escaped from the hospital, and was in high spirits over his return.

The picnic at West Rock was in celebration of their "re-union", and Spang borrowed an automobile for the occasion.

When the man was seized with his mad plan for destroying his family is unknown. No one will ever know if it was in his disordered mind when he left the hospital or whether he was gripped by his mania as he led them up the path to the summit of West Rock.

Anglican Mission, East Trail, Uses New Communion Set

TRAIL, B. C., June 22—Holy Communion was celebrated in East Trail Anglican mission today, conducted by Rev. N. D. B. Larmonth, who blessed and used for the first time a beautiful communion set presented to the mission by the Junior W. A. of the diocese of Toronto. The set is in memory of Ethel M. Lake and is engraved to that effect.

Sunday School of Trail St. Adrew's Has Annual Picnic

TRAIL, B. C., June 22.—Attended by around 300, transported by trucks and cars, the annual picnic of St. Andrew's Sunday school, held at Fruitvale Saturday, was one of the most successful in the history of the church. The picnickers returned home the same evening.

YANKEES CLOSE UP ON THE A'S; DETROIT WINNER

Takes Doubleheader from Boston; Washington Beats Chicago

WASHINGTON, D. C., June 22.—Washington took a loosely played game from Chicago today, 10 to 3, to even up the series.

Liska was given a five-run lead in the first inning and was never in danger, although frequently in trouble because of walks. Shires, playing against his former team, accounted for four runs on his three hits.

		R	H	E
Chicago	020 001 000—	3	5	2
Washington	510 400 00x—	10	13	4

Walsh, McKain and Tate; Liska and Ruel.

DETROIT TAKES TWO

BOSTON, Mass., June 22.—Detroit took a double header from the Boston Red Sox five to three and four to two here today. The second game was called at the end of the sixth inning because of the Sunday sports law.

Milt Gaston for the Sox and Whitehill for the Tigers pitched gilt edged ball in the first game, but their support was poor, all runs scored in the game being unearned.

Gehringer's home run with Johnson on base in the fifth inning decided the abbreviated second game in Detroit's favor.

First game—

		R	H	E
Detroit	000 050 000—	5	8	3
Boston	000 010 011—	3	6	4

Whitehill and Hacworsh; Gaston and Berg.

Second game—

		R	H	E
Detroit	100 030—	4	8	0
Boston	200 000—	2	9	0

Hoyt and Desautels; Durham and Heving.

ATHLETICS' LEAD CUT

NEW YORK, June 22.—The Yankees broke even with the Browns in today's double header, winning the first five to four and losing the second five to two. With the A's losing to Cleveland the Yankees cut their lead to two games.

First game—

		R	H	E
St. Louis	010 003 000—	4	6	0
New York	000 500 00x—	5	9	2

Coffman and Manion; Pipgras and Dickey.

Second game—

		R	H	E
St. Louis	001 110 200—	5	9	1
New York	100 000 100—	2	12	2

Blaeholder and Ferrell; Ruffing, Sherid and Dickey.

CLEVELAND PEPS UP

CLEVELAND, Ohio, June 22.—Cleveland bats, impotent through seven losing games, rang lustily today as the Indians hammered out a four to two victory over the league leading Philadelphia Athletics. Shores and Rommell were pounded for a dozen hits while Ferrell was allowing but seven, winning his 11th game of the season.

		R	H	E
Philadelphia	020 000 000—	2	7	1
Cleveland	201 010 00x—	4	12	2

Rommell, Shores and Schang; Ferrell and Myatt.

SALVATION ARMY HEAD ADDRESSES AUDIENCES HERE

Commissioner R. Hoggard Is Welcomed to City; Speaks at Two Services

Commissioner R. Hoggard, Territorial commander of the Salvation Army for Western Canada, was welcomed to Nelson yesterday afternoon and presented an address on his experiences in the Salvation Army on Korea where he introduced that organization in 1908. Commissioner Hoggard was welcomed to the city on behalf of the Nelson churches and Dr. F. M. Auld acted as chairman for the occasion.

At the evening service Mrs. Hoggard spoke briefly drawing contrasts between Christ as the son of man and Christ the son of God. She pointed out that God alone could make the way to escape temptation and that God could give help when everyone else had failed.

Commissioner Hoggard in his evening address stated that every individual is a counterpart of some character portrayed in the bible. He challenged his hearers to come direct to God and bother not with various creeds and sects. He pointed out that man was tardy in joining the forces of God but that the bible as a literature could be swept away and its effect would remain. The main reason, he thought, for man's failure to accept God readily was his love of sin and his fear of criticism from his friends.

RUSSET WINS THE FEATURE AT POLO PARK WINNIPEG

WINNIPEG, Man., June 20.—Polo Park closed its seven days race meeting on Saturday, and Whittier Park opens its gates on Tuesday. Russet, owned by Mrs. T. Donnelly, won the concluding feature, the St. James' handicap, to pay the longest price of the day, $19.60. Lancer of the Tarn entry was second and the Orleanian, third. The distance was one mile and 70 yards.

The secondary feature, the Maple Leaf handicap for western Canada breds, six furlongs, was won by Dusty Miller, with Merry Minx second and Just Cost third.

APPROPRIATION MADE FOR REPAIR OF NAKUSP WHARF

D. D. McLean, Liberal nominee for Kootenay West, announced last night that he had received word from Hon. J. C. Elliott, minister of public works, that his request for immediate action in the matter of an appropriation to repair the wharf at Nakusp had been granted. The wire from the minister of public works stated the District Engineer P. E. Doncaster had been authorized to expend $750 on this wharf.

COLLEGE COURSE WILL BE CHANGED

President of Acadia University Announces Sweeping Changes

WOLFVILLE, N. S., June 22.—Proposed changes in the future educational policy of Acadia University, which it is believed will be recognied as one of the most important steps yet taken in higher education in Canada, were announced by President F. W. Patterson at the annual banquet given by Juniors to the graduating class.

"Formerly we have assumed," said Dr. Patterson, "that a four-year course is the only normal unit of education in advance of the high school, and the student who enrolls in the Freshman class and does not or cannot complete the four years program drops out with the feeling that he has failed. He is not necessarily inferior to those who graduate; he may have superior ability in some other direction. In the future the first two years at Acadia will constitute a unit of work. The student who completes the work of these two years and shows ability to do the advanced work will, if he desires, be admitted to the work of the final two years. Students completing the work of the first two years will be suitably graduated with a diploma if they so desire.

"This change," continued Dr. Patterson, "alone implies important changes in the curriculum. At the present time the courses of study of the freshman and sophomore years do prepare the student for the work of the final two years, but for the student who does not continue they have little relation to the life and work outside. In the reorganized courses the curriculum of the first two years will seek to do four things; meet a wide variety of individual interests; offer an introduction to the nature and meaning of the world into which the student will go and of the life in it; provide preprofession training for those looking forward toward the professions who do not wish to go on to an Arts degree; and provide also an adequate introduction to the work of the third and fourth years in Arts and Science.

"The most important changes in the curriculum will be the requirement of only one language other than English for a degree, the placing of mathematics on the elective list, and the provision of adequate orientation courses in the nature of economic and social order for the first two years.

"With this re-organization the Sophomore year assumes a new importance and becomes the senior year in the first two years of college work.

"In the work of the final two years emphasis will be laid on the mastery of special fields of study. Students who have qualified for admission and, especially those who seek distinction, will be asked to achieve mastery in special fields of study. Emphasis will be placed not merely upon the courses taken but upon the mastery attained. The weakness of the systems of credit by courses, units, semester hours or majors have been well suggested by Dean Boucher of Chicago. Dean Boucher suggests that the common system of credits means merely that coupons are clipped at regular intervals and when enough have been secured are exchanged for a degree."

President Patterson in conclusion stated that he had given only the barest outline of the scheme as it was at present impossible for him to discuss the proposed changes in detail, but it was the intention of Acadia to conserve all the values that have been built up throughout the years, yet to attempt to rebuild the curriculum with certain clearly defined educational objectives.

Was Helpless FOR FOUR YEARS with Rheumatism

Mr. Fred Keetch, 31 Crawford Ave., Windsor, Ont., writes:—"I was troubled with rheumatism for seven years, and for four years I was so helpless I had to be helped out of bed, and could not sit straight in a chair.

"I derived such good results from

BURDOCK BLOOD BITERS

Co., Limited, Toronto, Ontario.

Put up only by The T. Milburn Co., Limited, Toronto, Ontario.

I also say it is helping others whom I have advised to take it."

We Understand How

you want your goods handled, and we serve you as you should be served when you call on us for transfer and removing work. We respond to your call promptly, handle your goods carefully, and charge you reasonably. Call us and be sure of satisfaction.

West Transfer Co.

PHONE 33

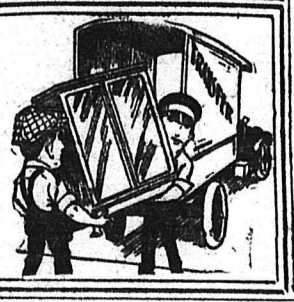

NO REST RESORT ON GRAND BANKS

Fish Caught and Liquor Consumed Were Measure of Able Men

ST. JOHN, N. B., June 22.—The tales of life on the Grand Banks in the days when every boy looked forward to the time when he would be old enough to take his place in a fishing vessel and men were judged by the amount of fish they could catch are recounted with much joy by Captain George Gray of this town.

Captain Gray, who is 79 years old, is noted far and near as one of Maine's best fisherman. At the age of 16 he made his first trip to the Grand Banks and on that trip, as he like to say himself, he acquired the sea-legs which stayed him through more than 40 years of hard adventurous life on the sea.

In talking of some of his adventures Captain Gray said: "The most of my fishing was done around the Virgin Rocks. We fished within two miles of them most of the time. I've been there so many times that I can hardly tell you the exact number. I was on more than 20 fishing schooners, and was captian of five or six of them for several years.

"Fishing in those days was certainly a hard life. When we were hand-lining, there used to be but one or two men in a dory. Several times I was lost at sea, once alone, and another time with a helper. I remember that one time another fellow and I left the schooner and after fishing for several hours there was a thick fog and we could not find our way back. We rowed. Then there was a thunder storm and it lasted until midnight. When that was over the fog seemed to lift and we rowed for an hour or more and saw the lights of the schooner. When we were aboard we certainly felt that we had a thrilling experience. Take it from me, it is not nice to be on the ocean at night in a small dory, especially during a thunder storm.

"In those days a man was judged by the amount of fish he could catch. To be 'high-line' on a schooner meant that a fellow must catch more than any other fisherman aboard. And, by the way, you were often judged by the amount of liquor you could consume. Those were the good old days. Gin and brandy was only two dollars a case, and you could buy all that you wanted. Good stuff, we didn't have to bother with bootleggers.

"Nearly all the young men in my day thought of going to, the Grand Banks. That was their ambition: That's where they got their fist sea lessons. I knew how to box the compass before I knew the multiplication table. I thought that going to school was only a method learning how to read and write, and a chance to pass the time away until I was old enough to secure a job on a fishing vessel.

"I was on the Grand Banks one year around 1900, when the schooner Caroline, belonging to Powers and Emerson of Orland, disappeared and was never heard of again. The captain of that vessel was Ruther Dorr, the mate was Frank Gilpatrick and the cook Freemont Kenney. They left Bucksport and went to Port Medway, N. S. Leaving there they started for the Grand Banks. That was the last that was heard of thtat vessel, disappearing with 16 men on board."

Captain Gray has retired but he likes to sit and spin yearns about the sea and men he has known who have devoted their lives to following it.

PLAN DANCE, YMIR, IN JULY

YMIR, B. C. June 22—The Ymir Women's institute held a meeting at the home of Mrs. W. B. Isaac and Mrs. B. C. McIsaac on Thursday afternoon. Mrs. H. Stevens, the president. Other members present were: Mrs. S. A. Curwen, Mrs. N. Peterson, Mrs. J. M. Gille, Mrs. M. Peters, Mrs. J. H. Clarke, Mrs. L. P. Bond, Mrs. R. R. Shrum, Mrs. E. Emilson, Mrs. W. B. McIsaac, Miss G. Rendall and Mrs. B. C. McIsaac.

Mrs. Walter Reel of Vancouver was a visitor at this meeting.

Arrangements were made for a dance to be held in July. A number of guilt blocks were turned in at this meeting.

Miss G. Rendall gave an interesting paper on the woodpecker, which was highly appreciated.

Mrs. J. H. Clarke gave a demonstration of the making of a jelly roll which was later served at the tea hour.

Tea hostesses were Mrs. B. C. McIsaac and Mrs. W. B. McIsaac assisted by Mrs. H. Stevens.

YRMIRITES VISIT NELSON

YMIR, B. C., June 22—Mrs. W. Clark, Mrs. A. B. Clarke and Miss Jean McKenzie were Nelson visitors on Thursday and were the guests of Mr. and Mrs. D. L. Kerr.

Miss Mary Rankin was a Trail visitor on Thursday.

G. Alman spent Thursday in Nelson.

William Jones is a patient in the hospital at Trail.

Waukegan, Ill., commissioner of streets fights against $1000 salary increase.

REJECTION OF GOULD PLAN IS APPROVED

Boston Transcript Pleased at Defeat of Amendment

BOSTON, June 22.—The Boston Evening Transcript rejoices editorially in the rejection by the United States of the Gould Amendment to the Harris Immigration Bill placing Canada on a quota basis.

"Senator Gould's peculiar flourish toward a restriction of immigration from Canada, which he did not amount to much, but it could not seem to explain himself, put the Senate on record as unwilling to do more toward exciting the enmity of a friendly neighbor. The Maine statesman offered an amendment to the Harris Immigration to place Canada on a quota basis, and then he arose and explained that it did not mean anything, as the annual immigration from the Dominion is 19,000 whereas under his amendment 67,000 persons might be admitted. The Senate by a vote of 29 to 37, could see nothing in the Gould amendment, and the incident was closed. Whatever of inarticulate emotion may have inspired Senator Gould to submit has amendment, the Senate accurately reflected public opinion in voting that free trade in citizens between Canada and the United States is a condition which the people of this country desire to continue. The Canadian Club of Boston and other organizations which have protested against the folly of throwing more causes of friction into American-Canadian hopper are to be congratulated upon having achieved their end.

Oh, The Bright Future!

APPLEDALE, B. C., June 22.—The fishermen are wearing a smile there days in anticipation. There were 3600 eggs of Kamloops trout placed in Boulder Creek on Monday.

Hudson's Bay Company

INCORPORATED 2ND MAY, 1670

Other Branches at Winnipeg, Yorkton, Saskatoon, Edmonton, Calgary, Lethbridge.

LADIES' WEAR

PYJAMAS. Made of heavy quality Broadcloth. Tailored styles, long sleeves, with collars and two pockets. Pretty shades of green, mauve, black and white. Trimmed with contrasting shades. Sizes small, medium and large. Regular values up to $2.50. Special, **$2.25.**

BROADCLOTH PYJAMAS, with V-necks, frog fasteners. In shades of peach, blue and mauve. Small, medium and large. Price **$1.50**

SLEEVELESS PYJAMAS of figured Dimity, cool, fresh colors for summer. In shades of blue, mauve, peach and green. Small, medium and large. Price **$1.25**

NIGHT GOWNS of good quality Irish Poplinette, with embroidery and lace trimmings. In shades of peach, green, mauve and blue. Small, medium and large. Regular values $2.50 and $2.25. Priced special ..... **$1.75** and **$1.95**

Dry Goods

ENGLISH BED SPREADS

Extra heavy qualities that are fast to color. Such excellent qualities, a large assortment of exquisite colors, printed on sand grounds in shades that will tone with your bedroom furnishings. No bedroom should be without one, they lend a pleasing effect to the home. In 3/4 and full sizes. Each **$2.39, $2.95, $3.50**

—Main Floor—H. B. C.—

KIDDIES' SILK PYJAMAS, made of good quality rayon silk. In shades of peach and green. Sizes 4, 6 and 8 years. Regular $2.50 values. Special **$1.59**

—Second Floor—H. B. C.—

Daily News Advertising Pays

SEE YOUR OWN EVERGREEN PLAYGROUND

ACCEPT THIS CHALLENGE FROM THE GAMIEST OF FISH

Motor to Chilliwack Where a Score of Streams Invite You to Enjoy the Finest Summer Sport

Vedder River, near Chilliwack

HOW they tug, how they fight . . . these silvery beauties in the streams near Chilliwack! Fish the Vedder and a dozen other rivers meandering through lacey greenery. Here dappled shadows lie on cool green trout pools.

Wade knee-deep in white tumbling waters . . . flip your favorite fly and watch a big one take it with a flash. Get out in the open all day long. Breathe fresh air . . . forget your city with its heat and traffic. You'll be asking yourself why you never came before . . . you'll be thrilled no end.

Drive out through the Fraser Valley's fields of ripening grain . . . motor home by the North Road, a marvellous drive by soaring mountain peaks. The Evergreen Playground invites you. Along the way, the Blue and White Pumps of the Union Oil Company of Canada Ltd. will help to make your trip happy and carefree. The New Union Summer Gasoline will take you smoothly up that final stretch before you crest a hill. This extra pulling power comes only from a sustained explosion during the full down-stroke of the piston.

Ask at any Blue and White Union Oil Station for free copy of Official Road Maps of B.C., or write Union Oil Company of Canada, Ltd., Vancouver, B.C.

UNION

New Summer

GASOLINE

MADE IN B.C.

U-5-6-30

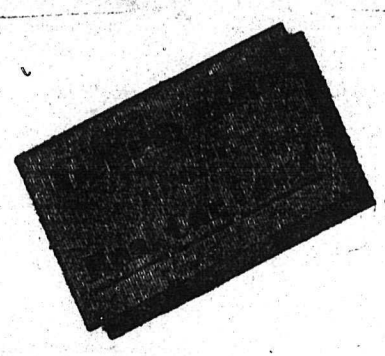

ESSEX CHALLENGER

SUPER-SIX

costs you no more

—then why buy a lesser car?

Do you realize that the brilliant Essex Challenger actually costs little more than cars which are known chiefly for low price?

Just forget "list prices" and get the facts. Get the actual costs—trade-in, financing and extras considered. You will be astonished at how little, if anything, more it costs for the outstanding advantages of the Essex Challenger.

Now that the cost for an Essex Super-Six Challenger is not in any sense a matter of consideration, no lesser car can meet its challenge either in appearance, quality or value.

$885 For the COUPE —from other models just as attractively priced. Wide color [illegible] choice at no extra cost.

SMEDLEY GARAGE CO.

Next Door to Post Office Phone 71

Nelson Daily News

Publication every morning except Sunday by The News Publishing Company, Limited, Nelson, B. C.

Business letters should be addressed and checks and money orders made payable to The News Publishing Company, Limited, and in no case to individual members of the staff.

Advertising rate cards and A. B. C. statements of circulation mailed on request, or may be seen at the office of any advertising agency recognized by the Canadian Daily Newspaper association.

SUBSCRIPTION RATES

By Mail (country), per month	$ .60
Per year	6.00
By mail (city), per year	13.00
Outside Canada, per month	.75
Per year	7.50
Delivered ,per week	.25
Per year	13.00

Payable in advance

Member Audit Bureau of Circulation

MONDAY, JUNE 23, 1930

POLITICS AND UNEMPLIYMENT

Premier Mackenzie King cannot escape the consequences of that "5-cent" speech

It will be many years after the present campaign is over before the public will forget the speech in which the head of a Canadian government said that he would not give a five-cent piece for the benefit of unemployed to any provincial government headed by a Conservative.

The brazen declaration that the unemployed must suffer rather than that a Liberal government should provide money for a province controlled by political opponents is without parallel in Canadian history.

FOOD AND FOLKS OF TODAY

The recent census in the U. S., A. says the Los Angeles Times, recalls the gloomy forebodings of Thomas Robert Malthus about a century and a half ago. He foresaw the time when the world would not be able to sustain its inhabitants. His prophecy was called the Malthusian theory.

At the rate of growth enjoyed by the United States, some predict the point of saturation in a few decades. The human family has doubled the past century and is now well over 2,000,000,000.

And yet with our increase of population, we are embarrassed by overproduction of foodstuffs. Some property owners are land poor and some of the husbandmen are food poor. The great demand of farm relief is enough mouths to consume the crops. Legislation does not appear to touch the trouble. Mussolini may have the right theory in demanding larger families.

However, nature usually rights matters. America is settling rapidly, yet the rate of growth is slowing down about 1½ per cent a year. Authorities see the time in the near future when the population of our country will be stabilized at about 150,000,000.

While science is saving from disease and lengthening the span of life, it is also devising new machinery to enlarge the output of the farm. One farm hand today does as much as 30 or 40 a few years ago. America has $23.60 worth of machinery per person. China and India have but 30 to 40 cents worth of machinery per individual. This largely accounts for the disparity of grain and other edibles in these backward countries.

Lumber In Transit

An interesting study being carried out at the present time by the Forest Products Laboratories of Canada, Department of Interior, is the behaviour of lumber in transit from the pacific coast. The Vancouver laboratory has arranged to place in carloads of lumber consigned to Montreal and Ottawa a number of boards, the moisture content of which was determined in Vancouver. Through co-operation with eastern consignees, the Ottawa and Montreal laboratories have been checking up these moisture contents on arrival in the east, to determine the amount of moisture absorbed in transit.

Aunt Het

"I thought havin' her gall sack took out would help Emmie some, but she come over to get my best napkins for her party."

The Lighter Side

TODAY'S FAIRY TALE

There was once an editor
who did not describe the new
serial story as "gripping."

—o—

Not so long ago, when a musical show
Was given, in east or in west,
The audience cheered when the chorus appeared
And strutted their stuff with a zest
The fatter the ladies who skipped on their toes,
The greater the storm of applause that arose.

There came a new style in a very short while,
Which changed the conditions about,
And, faced with abuse if they couldn't reduce,
They had to grow thin or wet out;
The actress who scaled at two hundred or more,
Was forced to get work in a drapery store.

Today, from the stores where they crowded the floors,
The heavyweight girls are expelled,
And many, we learn, will be glad to return
To the footlights where once they excelled.
Because, as we hear from theatrical men,
The fat chorus girl is in favor again.

—o—

Cop: Hey, get out of the street. What are you two bums doing out there walking so slowly?

Eight-ball: Boss, we's 'pushin' ouah car to a fillin' station. We don gone out o'gas.

Cop: Whatinell d'ye mean, car? I don't see any car.

Eight-ball: Well fouah de lahd — what yo' know, *Rastus*, we done gone off and fo'got de car.

—o—

CHRIS KNEW

Columbus was a true prophet. When he first sighted the New World, didn't he shout, "I see dry *land?*"

—o—

Hay and cider having been made free under the British Preference, it adds to the merriment to find natural gas in the same useful list.

—o—

Mechanic: How are those fenders I put on your car?

Motorist: Dunno. My wife hasn't tried 'em on the garage door yet.

—o—

When you want to know the importance of a small town, these days, you ask if it has a silent movie theatre or a talkie.

—o—

Johnny: They must have had darned good cars back in Bible times.

Teacher: Don't be absurd; what makes you think so?

Johnny: Well, it says right here that Elijah ascended to heaven in high—and even our Studebaker couldn't do that.

—o—

OVERPAID

"Yorky" is the general joker about a mill plant. When informed by a fellow workman the other day that his wages were to be cut to 25c an hour, he replied: "Well, that's 25c more than I'm worth."

—o—

Someone with a bent for statistics has uncovered the startling information that there is one automobile for every five persons in the United States and one bathtub for every twenty.

It is by no means unusual, of course, to see five persons riding in one car—but to see twenty people taking a bath in one tub would probably come under the head of modern miracles.

—o—

Control

She—You used to call me sweetheart before we were married. Now you don't call me anything.

He—That shows my self-control.

—o—

ELIZA THE TIT-BIT

By Reuters

A friend who is engaged in examining elementary school children (writes Peter Simple) sends me the following "howlers" gleaned from papers by a nine-year-old class.

Scripture: Eliza dressed in a camel hair and went before Ahab and said, "Behold, I am Eliza, the tit-bit."

General knowledge: Q. What do you call a man who manages funerals?

A. "Henry VIII."

History: "Wilberforce was the abolition of slavery. Walpole led the life of a country gentleman—full of game."

—o—

OIL CAN

Mazie: How was the new boy friend you dated with last night?

Daisy: Well, he'd probably been *grand 40 years ago when a girl* spent the evening on a sofa beside her beau, looking through the family album.

TEN YEARS AGO

(From The Daily News of June 22, 1920)

Londonderry, Ireland, was the scene of another outrageous disturbance yesterday, factory employees were reported to be fleeing from the buildings in order to escape the concentrated attacks.

• • •

Angus McLeod of Nelson and Miss Mary Ann Cameron of Balfour were married last night at the home of the bride's cousin, Mrs. Samuel Barton.

• • •

Mrs. Rose Spencer and daughter, Miss Ada, left last night for Golden, where they will spend two months.

• • •

Bob Campbell landed a 17-pound char and his limit catch of 25 rainbow trout on the main lake yesterday.

• • •

C. E. Crossley, superintendent of the California Mill, left the Kootenay Lake General hospital yesterday.

Efficient Housekeeping

TOMORROW'S MENU

Breakfast
Bananas
Cereal
Boiled Eggs Toast
Coffee

Luncheon
Meat-Stuffed Potatoes
Sliced Tomatoes
Baked Brown Bread
Stewed Rhubarb
Iced Tea

Dinner
Cream of Parsnip Soup
Baked Fish
Noodles Beets
Lettuce French Dressing
Berry Shortcake Coffee

NEW DISHES THIS WEEK

Baked Brown Bread: In a bowl mix together two unseparated eggs, two cups of sour milk, two tablespoons *of melted butter, one-half* teaspoon of salt, two teaspoons of baking soda dissolved in one-half cup of hot water, one-half cup of *molasses, one and one-half cups of* pastry flour and two and one-half cups of graham flour. Bake one hour in two greased molds or *coffee cans, tightly covered,* in a moderate oven—at 380 degrees F. Do not fill molds more than two-thirds full of the batter, for the bread rises during baking.

Meat-Stuffed Potatoes: Bake as many large white potatoes as you will need, and when tender, cut open crosswise, scoop out most of white centers, to these add butter and enough milk to make creamy, then stir in one tablespoon of chopped leftover lamb, add *seasonings* to suit taste, and refill the halves—mounding the stuffing well up and not trying to put two halves together again. Stand on a pan which is well buttered, and bake for 20 minutes more, then serve.

Raspberry Salad: Divide one quart of raspberries between individual stemmed fruit salad glasses. In a bowl mix two sliced bananas with the diced fruit of two large peeled oranges; add the juice of one lemon, one tablespoon of sugar, the juice of one extra half-orange and turn this mixture over the berries. Sprinkle with shredded cocoanut and serve cold. (This is a "salad-dessert.")

Tomorrow—Answers to Inquiries.

MRS. SMITH HOSTESS AT FRUITVALE

FRUITVALE, June 22.—A very enjoyable afternoon was spent at the home of Mrs. W. M. Smith on Thursday the occasion being a Whist tea given in aid of the W. A. of St. John Church. The hostesses were Mrs. Smith and Mrs. Rushton. Lovely peonies and iris were used as the floral motif. The first prize was won by Mrs. A. Fredicks, *and the consolation* went to Mrs. Hurst. Mrs. A. DeBuyn gave some very nice selections on the piano. Dainty refreshments were served. Those present were: Mrs. Jones, Mrs. Brewster, Mrs. Jarrett, Mrs. Castle, Mrs. Knowler, Mrs. A. DeBruyn, Mrs. Brown, Mrs. Enderbsy, Mrs. Endersby Jr, Mrs. Hunt, Mrs. J. Grieve, Mrs. A. Fredricks, Mrs. Hepburn, Mrs. Ross, Mrs. Moon, Mrs. Johnson, Mrs. Young, Mrs. Ewings, Mrs. Shimmell, Mrs. Marrett, Mrs. Gus Wagner, Mrs. Rushton, Mrs. Powne, Mrs. W. Grieve, Mrs. Smith and Mrs. W. P. Kirksey.

Mr. and Mrs. Watson, Mrs. Folkcard, Mrs. Moon, and children were Hall visitors on Sunday.

Mr. and Mrs. T. Crowe of sons of Trail were visitors here Wednesday evening.

Mr. C. Mason, Miss Bertha Mason, Miss Besale Mason, T. Cole and C. Mason, motored to Salmo on Saturday evening.

Mr. and Mrs. A. Ransom spent a day fishing a Wolf lake recently.

Miss Francis Maloney, *teacher of* Brooklyn, N. Y., pleaded guilty of stealing school payrolls and stole $3917.

That Body of Yours

By JAMES BARTON, M. D.

THOUGHTS ABOUT THE MIND

When we think that despite the age of man in the world, it is not very long ago that individuals with sick minds were loaded with chains, bound like galley slaves, and thrown into frightful dens at the mercy of their attendants, and these attendants convicts from prison, it shocks us beyond words.

The first help given these unfortunates was by some English physicians, not with the idea of being able to help their mental condition, but simply because of a humane desire to do all possible to make their lives happier.

Then research men began to realize that the brain was a part of the body, an organ just as was the liver and heart and so they began to study it. Thus as they studied the structure of the brain and how it worked, they found that certain definite portions of the brain controlled certain definite functions of the body.

This was of considerable help in locating injuries to the brain that were causing paralysis of arms, legs and so forth, but did not locate what was causing depression, melancholia, fits, uncontrollable rage and other mental symptoms.

Despite careful examinations, research men have not been able to see actual physical changes in the brain substance that they could definitely state were causing any of *the above symptoms.*

And so our brain specialists have to study the brain from the actions of the individual, from his thoughts, *when they can get the patient to* express them.

It is not hard to recognize an "imbecile" because the brain of this *poor individual never did develop,* or if it did it was never past the first years of childhood. A demented person, on the other hand, has had brain power at one time but something has made him lose it, either temporarily or permanently In imbecility and dementia, an actual change in the brain substance has been noted.

However, where there is excitement, depression, or an actual loss of interest in everything, there is not the gross changes in the brain substance.

Then there are "hallucinations" when the patient sees an object that has no real existence. "Delusions" are false beliefs, where the patient may think he is the King of England, President of the United States, or has an exaggerated idea of his importance certainly no inferiority complex. Or he may have the delusion that some one is attempting to harm or persecute him in some way.

An "obsession" is where the patient gets the idea in his mind at times that there is something wrong with him or some one else. There are times when he knows this is not true. Perhaps these definitions will help you as you think about tht mind, and the problem it presents to physicians.

TWENTY YEARS AGO

(From The Daily eNws of June 23, 1910)

Thursday, the longest day of the summer was in Nelson one of the coldest of the present season. The temperatures ranged from 57 degrees down to 37 degrees.

• • •

The steamer Moyie, with Captain D. C. McMorris in command, has entered the service as a berry boat. In a round trip of the lake yesterday it collected 100 crates of strawberries and on a previous trip 140 crates were taken in.

• • •

George H Halse of Vancouver, secretary and general manager of the British Columbia Telephone company, arrived in Nelson to inspect the Kootenay system.

• • •

A strike which doubles the values of the already famous Lucky Jim mine was made last week.

• • •

Members of the city council yesterday visited the new unit to city power plant, just completed. Not only is the new unit in perfect working order but a complete plant including switchboard galleries is now installed. The new addition was put in at a cost of $31,000.

For the first time in the history of the Canadian beef trade the housewife can go to the retail butcher, buy a roast of beef and know exactly what she gets. There are two grades of branded beef "red" and "blue." The "red" brand product is only the very choicest quality of beef, known to the trade as "choice." The "blue" brand is known to the trade as "good" quality beef. Stamping is done by a non-injurious vegetable dye which is prepared especially for the purpose *in the chemical laboratory* at the Dominion Experimental Farm from a formula approved by government health authorities.

OLD INSTITUTION DOING GOOD WORK

Report of School For the Deaf Shows Excellent Record

HALIFAX, N. S., June 22.—(By Canadian Press)—The School for the Deaf in this city has served the Maritime Provinces and New foundland for many years. The 72th annual report of the institution shows an enrolment of 130 pupils, as follows: Nova Scotia, 69; New Brunswick, 31; Prince Edward Island, 8; Quebec, 1; Newfoundland, 21. For some time the necessity for expansion has been realized in order to meet the requirements of the province.

The report given by the Secretary of the School, Mr. George Bateman, shows there were no serious illnesses among the pupils during the year under consideration, due largely to the "situation, accomodation, wholesome food, regular exercise and the watchful care of the doctor, matron and nurses." The high standard of intelligence has been maintained. Thirteen of the classes were taught by the oral and eleven by the manual method. In addition, there were classes in wood-working, boot and shoe repairing, printing, basketry, dressmaking and sewing.

The school football team again won the championship the Junior League open to High Schools and become the holders of the Silver *Shield* for the third year in the succession. Winning of the Parker Gold Medals, coveted award also won this year by pupils from *Tangier and Breton Cove,* N. S., is mentioned in the report.

The School for the Deaf depends for its support on government grants and individual donations and fees from parents and guardians or municipality to which the pupils belong. Since founded in 1857, the School has received some notable bequests, including $20,000 from William Murdoch, $23,598 from J. P. Mott, $25,284 from Jairus Hart, and $10,165 from Bayley Bland. It shares with nine other institutions in the interest of Sir William Young's bequest of $100,000.

A gift of $500 was presented to the school by H. R. H., the Prince of Wales when he visited Nova Scotia in 1860. Other distinguished names appear on the list of donors.

What the Press Is Saying

COURTESY TO THE TOURIST

Considering the fact that hundreds of thousands of tourists are now visiting Canada annually, not merely for an afternoon drive of a few hours in Canadian territory, but for a stay of days or weeks, it is surprising how few complaints are received as to the character of accommodation in Canadian hotels or tourist stopping places.

Any organization dealing with the tourist traffic naturally expects to receive a few "kicks" and, of course, the human equation enters largely into these. There is always bound to be someone lacking thoughtfulness or foresight in caring for the needs of the visitors to Canada. *A year or so ago there was issued* from Ottawa the warning "Don't overcharge the tourist." In the lessening of complaints on this *score, it is apparent that the mes*sage was effective and that this advice was received in the spirit in which it was given—for the good of this growing industry in the Dominion.

At this season of the year, when the tourist stream is beginning to flow across the border again, it is well to take stock once more of what our behaviour should be towards the visitors within our portals. The following excerpt from a letter received by the National Development bureau at Ottawa serves to emphasize a moral perhaps just as important as the message already referred to. The president of a large business organization in the United States wrote recently as follows:

When we arrived at the hotel, we found a number of people waiting to register. When the clerk was available, he informed us that he was unable to accommodate us. He haughtily reminded us when we told him that we had telegraphed for reservations that a great many others had done liekwise. He made no effort whatever to suggest where we might find accommodations. The consequence was that a party of eight of us had to go from one hotel to another and found ourselves on *the streets of* ——— without accommodations, at about 8 o'clock at night, after having spent half a day in an effort to find them.

Fortunately, a very intelligent doorman, employed by the ——— hotel, suggested that perhaps he could secure lodgings for us at the home of a friend, which he did.

A day or two later our party was taken into, I think it was named, the ——— hotel, where we had perfect accommodations."

The incident referred to happened in one of the largest Canadian cities. It might have left a very bad impression in regard to Canadian hospitality. Fortunately, the writer of this letter states that he realizes "how difficult it is to have everyone function properly when the human equation enters into the problem." He remarks also that he feels kindly disposed toward the officials met in various parts of the country, hence his suggestion that the above complaint be brought to the attention of hotel managers and others in the hope of being helpful, if possible, to Canada.

It is to cut down the possibilities of such adverse comment that this years warning is issued and the National Development bureau now puts forward the suggestion that it would be well for every hotel manager to have in mind outside accommodation when he is faced with an overflow of guests.—Victoria Times.

If your hands are roughened from housecleaning and prove annoying when you try to sew on silk or fine materials, wash them in alum water before starting to sew. It will make them smooth.

A Chanel gown of yellow chiffon observed at the same place has novel bunches of yellow flowers, attached by narrow elastic, which may be worn as pseudo sleeves or allowed to hang at the sides.

the SINGING food

POUR milk or cream in a brimming bowl of these toasted rice bubbles—then listen while they sing a song of crispness! Snap! Crackle! Pop! This great new cereal is telling you how filled with wonder flavor every mouthful is!

Children love it — for breakfast, lunch or supper. At your grocer's. Made by Kellogg in London, Ontario.

snap! crackle! pop!

Kellogg's RICE KRISPIES

Building Material

Let us figure your bills on Building Material. Coast Lumber a specialty.

John Burns & Son

IF YOU OWN A FORD

And have driven it for a season you will want it to be working one hundred per cent. Now all mechanical engines need a certain amount of tuning up, and is it not reasonable that the Ford garage is the logical place to have your work done? We have a fully equipped shop and trained mechanics, all Ford mechanics are now compelled by the Ford Motors Co. to take ten days each year at the nearest branch Service school. Our parts department gives you the last word in service, our mechanics are always on the job. Our prices are moderate and we can give better prices on parts as The Ford Motor Co. allows discount only to Authorised Dealers.

We Can Service Any Make of Car

We can give you quick repairs on any job on any make of car our prices are right and our work guaranteed.

If your car is pumping oil we can fix it. we have just purchased a machine for this line of work. If you are losing compression, you are losing money, drop in and talk it over with our shop foreman. it will cost you nothing and if you keep your car in running order you are saving as well as having the satisfaction of getting the utmost out of your motor.

H. HARROP

KOOTENAY MOTORS

Nelson, B. C.

Grow Your Own Vegetables

Cut down your living expenses. You'll be astonished how easy it is to save time, labor, and money, and get bigger and better crops when you use

Planet Jr Garden Tools

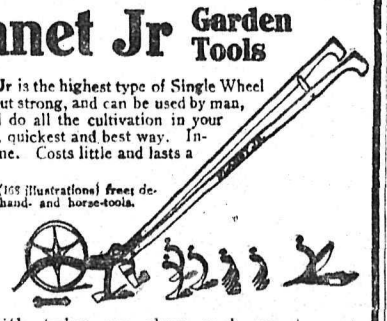

This No. 16 Planet Jr is the highest type of Single Wheel Hoe made. Light, but strong, and can be used by man, woman or boy. Will do all the cultivation in your garden in the easiest, quickest and best way. Indestructible steel frame. Costs little and lasts a lifetime.

New 72-page Catalog (168 illustrations) free; describes over 50 different hand- and horse-tools. *Write postal for it.*

Starting with today we close each evening at 5:30 o'clock, except Wednesday and Saturday.

Nelson Hardware Co.

Wholesale and Retail Quality Hardware

Nelson B. C.

HURLBUT CUSHION SOLE Shoes for Children

For comfort, combined with wear, HURLBUT shoes for children lead all others. Try Hurlbut for the next pair.

Size 5 to 7½
Oxfords $3.50
Slippers $3.25

Size 8 to 10½
Oxfords $4.00
Slippers $3.75

R. Andrew & Co.
Leaders in Footfashion

BOSWELL, B. C. June 22—The first shipments of strawberries left here this week, shippers being H. Johnstone and A. Hepher. Berries are in excellent condition.

Shoe Repairs Watson Shoe Co. Ltd. does best and quickest work. Our new McKay stitcher, "the only one in the district," sews soles on all women's shoes. Prompt out-of-town service.

Society

This column is conducted by Miss Helen Murphy. All news of a social nature, including receptions, private entertainments, personal items, marriages, etc., will appear in this column. Telephone Miss Murphy at her home, Kerr apartments.

A pretty wedding took place at the home of the bride's father at Esquimalt on Thursday, June 19, when Ruth Hannah Cook second daughter of George J. Cook of 525 Nelson, St. Esquimalt and the late Mrs. Sarah Janet Cook, became the bride of John R. Horstead elder son of Mr. and Mrs. George Horstead of Nelson, the Rev. Thomas Keyworth officiating.

The bride was given away by her father and attended by her sister Miss Emily Marie Cook. William J. Edgington acted as best man.

A reception was held at Mr. Cook's residence, where friends were gathered to wish them good luck. Mr. and Mrs. Horstead left Victoria on the midnight boat for Vancouver en route for Nelson, where they will visit for a couple of weeks, after which they will reside at 466 Fraser street, Esquimalt, British Columbia.

Mr. and Mrs. J. R. Horstead arrived in Nelson Saturday evening and are visiting Mr. Horstead's parents, Mr. and Mrs. George Horstead, Rolson street.

"Jack" as he is known to his Nelson friends is now a full fledged gunner in the Canadian navy.

• • •

Mr. and Mrs. S. S. Fowler of Riondel were Nelson visitors on Saturday.

• • •

Miss Rita Wall student of St. Joseph's Academy leaves this morning for her home in La France Creek.

• • •

Mrs. N. Cummins with her son, Norman, arrived in the city last evening from Harrow, Ont., to attend the funeral of Mrs. Cummins daughter, Mrs. J. J. Widman of San Francisco who will be buried in the local cemetery this afternoon.

• • •

Mrs. A. B. Ritchie of Trail was a city shopper on Saturday.

• • •

H. Mattatall of Salmo was in town on Saturday.

• • •

Mrs. J. Turner, Edgewood avenue, had as her guest over the week end, Mrs. J. Law of Slocan City.

• • •

Miss L. Burkitt of Kaslo was a city shopper on Saturday.

• • •

Miss Louise Cunliffe, Observatory street, has as her guest for the next two weeks, Miss Frances Bower.

• • •

Mr. and Mrs. Percival of Rosebery were visitors in the city on Saturday.

• • •

Fred Jarvis of Waneta was in town on Business on Saturday.

• • •

Miss Dorothy Vyse has returned from Vancouver where she attended normal school. Miss Vyse has successfully passed her examinations.

• • •

Mrs. MacCarthy and daughter of Procter were among the city shoppers on Saturday.

• • •

Norman Cummins of Harrop, Ont., arrived in the city last evening to attend the funeral of his sister, Mrs. J. J. Widman, today.

• • •

Capt. J. C. Russell of Crescent Bay was in town on Saturday.

• • •

Mrs. W. F. Wilson, Josephine street, was a charming hostess on Friday and Saturday afternoons when she was at home to about 200 friends at the tea hour. The spacious rooms were bright with quantities of beautiful red, white and rose peonies while the dining table was centered with a low silver basket of red roses flanked by red tapers in silver sconces. Those assisting the hostess on the two occasions were Mrs. George Motion, Mrs. G. B. Matthew, Mrs. W. H. Smedley, and Mrs. C. F. McHardy at the urns, Mrs. H. H. MacKenzie, Mrs. J. Sturgeon, Mrs. C. A. Larson and Mrs. J. Hunter, cutting the ices while the serviteurs were Mrs. G. C. Arneson, Mrs. W. Taylor, Mrs. W. W. Ferguson, Miss Connie Smith, Mrs. R. D. Hall, Mrs. H. C. Grizzelle, Mrs. C. Murray, Mrs. L. S. Bradley, Mrs. A. J. Choquette and Mrs. E. Bergeron. Mrs. Wilson's invited guests were Mrs. R. E. Redpath, Mrs. A. G. Ritchie, Mrs. J. Robertson, Mrs. W. A. Robertson, Mrs. Hugh Ross, Mrs. G. Simms, Mrs. W. R. Smyth, Mrs. J. Thompson, Willow Point, Mrs. T. J. Rock, Mrs. J. Towler, Mrs. Guy Wright, Mrs. C. Murray, Mrs. L. Wise, Mrs. Frank Gordon, Mrs. H. MacTier, Mrs. Stevens, Mrs. D. Proudfoot, Mrs. J. H. Wallace, Miss Agnes Jerome, Mrs. L. S. Braddley, Mrs. J. R. Hunter, Mrs. J. B. Curran, Mrs. T. E. Levasseur, Mrs. J. P. Burns, Mrs. Charles F. McHardy, Miss Frances McHardy, Mrs. Jack Morris, Mrs. G. B. Russell, Mrs. R. D. Hall, Mrs. R. R. Brown, Mrs. B. E. Chase, Mrs. Harry Blundell, Mrs. J. H. Duck, Mss Enid Etter, Mrs. Wm. Myers, Mrs. Sharles Etter, Mrs. Carl A. Larson, Mrs. Wm. C. Mawhinney, Mrs. W. H. Smedley, Mrs. N. C. Stibbs, Mrs. C. W. Tyler, Mrs. H. A. Nicholson, Mrs. C. Bland, Bonnington, Miss Cora Barrett, Mrs. J. M. Gordon, Mrs. D. D. Townsend, Mrs. Colclough, Mrs. C. D. Shaw, Mrs. A. W. Nagle, Mrs. A. T. Noxon, Mrs. E. Bergeron, Mrs. James O'Shea, Mrs. H. D. Paterson, Mrs. F. F. Payne, Mrs. R. A. Peebles, Mrs. J. P. Pitner, Mrs. H. H. Ptits, Mrs. J. Ramsay, Mrs. W. O. Rose, Mrs. Wm. Rutherford, Mrs. C. F. Sedgewick, Mrs. Fred Starkey, Mrs. J. S. Carter, Mrs. Wm. Taylor, Mrs. W. A. Thurman, Mrs. E. Titsworth, Mrs. George M. Benwell, Mrs. M. J. Vigneux, Mrs. J. Sturgeon, Mrs. Wm. Waldie, Mrs. W. E. Wasson, Mrs. Walter Wright, Mrs. R. Thompson, Mrs. T. Madden, Miss Connie Smith, Mrs. George Johnstone, Mrs. Harry Dunk, Miss Annabelle Dunk, Mrs. A. C. Emory, Mrs. A. D. Emory, Mrs. Ed. Ferguson, Mrs. Harry Ferguson, Mrs. George Fleury, Mrs. G. H. Fraser, Mrs. C. V. Gagnon, Mrs. Parnell, Mrs. George Ferguson, Mrs. T. J. Gibson, Mrs. C. Kelman, Miss A. Cant, Mrs. W. W. Ferguson, Mrs. John Waldie, Castlegar, Mrs. Louis Kerr, Mrs. W. S. King, Mrs. H. H. MacKenzie, Mrs. Mackenzie, Vancouver, Mrs. Harold Lakes, Mrs. Alex Leith, Mrs. R. B. MacEwan, Mrs. Lawrence MacPhail, Mrs. M. Madden, Miss Mary Madden, Mrs. G. B. Matthew, Mrs. L. J. Maurer, Mrs. George Motion, Mrs. A. E. Murphy, Mrs. W. R. Jarvis, Miss Mildred Irvine, Mrs. Nelson Murphy, Miss Helen Murphy, Mrs. Roy Hunter, Mrs. H. E. Dill, Miss Crissie Davidson, Mrs. J. Davidson, Mrs. C. J. Currier, Mrs. D. Cummins, Mrs. G. Clarke, Mrs. J. G. Bunyan, Mrs. Wm. Brown, Mrs. George Hunter, Mrs. Fotheringham, Calgary, Miss Jean Hunter, Mrs. L. W. Humphry, Mrs. J. Fred Hume, Mrs. E. Horton, Miss Carmen Horton, Mrs. James Brodie, Mrs. J. A. Gilker, Miss Jean Gilker, Mrs. J. B. Gray, Mrs. W. J. Grove, Mrs. Gilbert Hartin, Mrs. J. E. Annable, Miss Charlotte Annable, Mrs. R. Naggarty, Mrs. G. C. Arneson, Mrs. J. H. Bennett, Mrs. C. D. Blackwood, Miss Marion Blackwood, Mrs. W. W. Bennett, Bonnington, Miss Margaret Williams, Mrs. L. E. Bordon, Miss Elizabeth Borden, Mrs. Arthur Perrier, Mrs. John Bell, Mrs. H. C. Grizzelle, Mrs. T. E. Higginbotham, Mrs. H. H. Hinitt, Mrs. Harry Amas, Mrs. Percy Amas, Mrs. Jack Bell, Mrs. Robert Bell, Mrs. L. L. Boomer, Mrs. Guy Browell, Mrs. W. Hoare, Mrs. Roy Hood, Mrs. George Horstead, Mrs. C. F. Hunter, Mrs. Sime, Mrs. E. L. Buchanan, Mrs. Howard Bush, Mrs. A. J. Choquette, Mrs. G. Choquette, Mrs. E. W. Coles, Mrs. Louis Choquette, Miss Albertine Choquette, Mrs. E. Collinson, Mrs. J. F. Croll, Miss Jessie Croll, Mrs. Wm. Desjardins, Mrs. J. A. Irving, Mrs. Fred L. Irvin, Mrs. T. Jerome, Mrs. Arthur Foster, Mrs. J. E. Gamble, Mrs. Deagon, Mrs. W. J. Gerbracht, Mrs. J. A. MacDonald, Mrs. Spurgeon Langill, Mrs. D. McEachern, Mrs. R. G. McKeown, Mrs. J. MacPhail, Mrs. M. Martin, Mrs. H. Maundrell, Mrs. Wm. Middleton, Mrs. A. J. Miller, Mrs. P. E. Poulin, Mrs. Leo Auchanjaugh, Chicago.

• • •

Miss Mhora MacDonald spent the week end at Kokanee the guest of Mrs. Hugh Bostock.

• • •

Mrs. C. W. Motley and children of South Slocan motored to town on Saturday.

• • •

Mr. and Mrs. R. W. Diamond of Trail passed through the city on Saturday on their way to their summer home at Willow Point.

• • •

G. Helbecque of South Slocan was a city visitor on Saturday night.

• • •

Miss Ethel Graham of Kaslo was shopping in town on Saturday.

• • •

Roy Waltausen has returned after having spent the past few weeks in Spokane.

• • •

A. McIntyre of Slocan City spent the week end in the city the guest of Mr. and Mrs. Joe Turner.

• • •

Cecil Merritt, says the Vaucouver Sun, entertained at dinner on Thursday at Jericho club in honor of Harry Cotton and Orville Shugg, who are returning to the interior after a short sojourn in the city. The dinner table was very attractively decorated with mauve and yellow iris combined with maidenhair cern. Covers were laid for fourteen.

• • •

Harry Cotton and O. J. W. Shugg returned to Nelson Saturday night after two weeks sojourn to Vancouver as guests of Mrs. Miles P. Cotton.

• • •

Mr. and Mrs. A. Foster who have been spending the past few days the guests of Mr. and Mrs. George Horstead at their summer home on the north shore, have returned to the city.

• • •

Mrs. R. C. Crowe of Trail was a city shopper on Saturday.

• • •

Miss Mary Gri, student of St. Josephs academy, has returned to her home in Trail.

• • •

Mr. and Mrs. J. Sapples of Salmo were among the Saturday night shoppers in the city.

• • •

Miss E. Calvert of Kaslo spent Saturday shopping in town.

• • •

A social hour was enjoyed and a dainty tea was served following the recital given by music pupils under the auspices of the ways and means committee of Womens Institute. Mrs. J. Turner was in charge of the tea arrangements and was assisted in serving by Mrs. J. Cove, Mrs. W. E. Coles, Mrs. Calbick, Sr., and Mrs. J. T. Sindell. Mrs. L. McPhail was in charge of the program.

• • •

Mrs. Charles Hillyard and daughter Violet have left for Vancouver where they will visit Mr. Hillyard who is a patient in the Shaughnessy Military hospital.

• • •

Mr. and Mrs. Craig of Kaslo were visitors in the city on Saturday.

• • •

Mr. and Mrs. W. Hunter of Trail spent the week end in the city the guests of Mr. and Mrs. C. D. Blackwood Hall Mines road.

• • •

J. Jerram of San Louis Obispo arrived in the city last night to attend the funeral of Mrs. J. J. Widman.

• • •

Miss Gladys Fotheringham and C. W. McBey spent Sunday at Crescent Bay, the guest of Miss Irene Edmundson.

• • •

Page McPhee of Kaslo was a visitor in the city during the week end.

• • •

Mr. and Mrs J. Turner had as their guest over the week end, Mrs. L. C. Mills of Silverton.

• • •

Miss Eileen Dubar, student of St. Joseph's academy, has returned to her home in Burton.

"It's Pure Because It's Pasteurized"

PASTEURIZATION DOES NOT CHANGE THE RICHNESS OF THE MILK

Almost exactly one-half of the food value of normal cows' milk is furnished by the fat. The other half is provided by the other milk solids, principally the milk sugar and the casein.

The process of pasteurization changes somewhat the casein of the milk and while not altering its food value in any marked way, makes it more easily digested, due to its form of curding.

Insist on Curlew Pasteurized Milk

Curlew Creamery Co., Ltd.
ICE CREAM BUTTER MILK
ALL PERFECTLY PASTEURIZED PRODUCTS

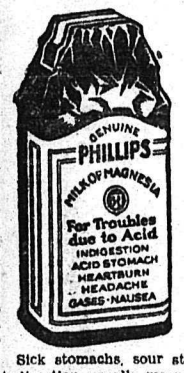

Reduce the Acid

In sick stomachs—instantly

Sick stomachs, sour stomachs and indigestion usually mean excess acid. The stomach nerves are over-stimulated. Too much acid makes the stomach and intestines sour.

Alkali kills acid instantly. The best form is Phillips' Milk of Magnesia, because one harmless, tasteless dose neutralizes many times its volume in acid. Since its invention 50 years ago, it has remained the standard with physicians everywhere.

Take a spoonful in water and your unhappy condition will probably end in five minutes. Then you will always know what to do. Crude and harmful methods will never appeal to you. Go prove this for your own sake. It may save a great many disagreeable hours.

Be sure to get the genuine Phillips' Milk of Magnesia prescribed by physicians for 50 years in correcting excess acids. Each bottle contains full directions—any drugstore.

FAWCETT RANGES

A good range is the cook's delight..

Fawcett's ranges are built to stand long hard service.

There is a Fawcett range for every size of a home.

See the new Glencoe range in full enamel in two color effect

HippersonHdwreCo.,Ltd
Look for the Red Hardware Store
Phone 497 Box 414

ODD CHAIRS at Exceptionally LOW PRICES

Boston Arm Rocker, solid wood seat, golden finish $6.50
Oak or Mahogany finish Cob seat Rocker $8.00
Nurse Rocker, Golden Oak finish $3.50
Odd Dining Room Chairs, Golden finish, Hardwood $1.95
Child's High Chairs $3.50
Child's Rockers, $3.50 to $6.50

Standard Furniture Co.
Complete House Furnishers
Nelson, B. C.

DISTRICT POULTRY CLUB NUMBER 10

Junior Memberships Totals 85; Pig and Calf Clubs Organized Also

GRAND FORKS, B. C., June 22.—Throughout the surrounding district some 10 junior poultry clubs with a total membership of 84 have been organized to carry on the various competitions that are provided. These clubs and memberships are: Rock Creek, one club and eight members; Midway, five clubs with 40 members; Grand Forks, two clubs with 16 members; Nelson, one club with eight members; Fruitvale, one club with 12 members.

Pig clubs are located at Midway with a membership of 35 and at Grand Forks with a membership of 10.

Calf clubs at Midway and Rock Creek have six members apiece.

Zinc in Quebec

The first recorded production of zinc ore in Canada, in commercial quantity, was in Quebec in 1898; and since 1913 Quebec has been a continous, if comparatively small producer.

Molyneux sponsors grey for coats and pastel frocks emphasize the chic.

LET US FIGURE ON YOUR *Electrical Requirements*
CONTRACTING AND SUPPLIES
Columbia Electric Ltd.
PHONE 695

DISTRICT POINTS HONOR MEMORY OF LATE MRS. SCOTT

Funeral of Lady Drowned at Riondel Is Held in Nelson

Both Slocan City, for several years the home of Mr and Mrs. David S. Scott when Mr. Scott was a missionary pastor, and Riondel, the present family home, were well represented at the funeral here Saturday morning, of Mrs. Scott, who was drowned in Kootenay lake at Riondel Wednesday afternoon. Other points represented were Trail, Thrums and Nakusp, in addition to Nelson, Mrs. Scott having given up her home in Nelson only a year or two ago to move to Riondel.

Following arrival of the Kaslo boat, which brought the body, the funeral was held at St. Paul's United church, Rev. F. R. G. Dredge conducting the service. The preacher developed the theme, "God Is Love," and the hymns were "Rock of Ages", and "Jesus, Lover of My Soul". There were many flowers.

Interment was in the city cemetery, the pall-bearers being William Hicks, Roderick McMillian, Morley Johnston, J. M. Rae, and W. E. Graham, all of Slocan City, and G. J. Cameron of Nelson.

DROWNED IN FAINT

The late Mrs. Scott, who was aged 51, was an invalid, and is presumed to have fallen off the bank when in a faint, a theory supported by the medical testimony, her body being found floating, contrary to ordinary experience with those newly drowned.

Floral tributes were received as follows: Pillow, Dad and Boys; wreath, Silverton Presbyterian Ladies' Aid; wreaths from Riondel—Mr. and Mrs. George Shaw, Mr. and Mrs. E. Oeler, Mr. and Mrs. Joe Hawes, Mr. and Mrs. A. Carney and Gussie, Mr. and Mrs. S. S. Fowler; from Slocan City—Mr. and Mrs. William Clough, Mr. and Mrs. D. McKay, and family, Mr. and Mrs. R. L. Reynolds and family, Mr. and Mrs. A. E. Gage and family, Ladies' Aid of St. Andrew's church, Slocan City, and Slocan lodge No. 40 I. O. O. F; Mr. and Mrs William Nelson, Trail; Nelson tributes—St. Paul's Women's Missionary society, Mr. and Mrs. T. McDonald, Mr. and Mrs. James Green, G. J. Cameron, Queen City Rebekah lodge, congreation of St. Paul's United church, Minnie and Emma Kahle, Mr. and Mrs. H. H. Currie, Mr. and Mrs. Cecil Warner, Mr. and Mrs. W. T. Choate, Mr. and Mrs. McIntyre and girls, Mrs. James Brodie and Kathleen, Mr. and Mrs. Smith and family, Mrs. Patterson, Mrs. Edmondson, Irene and Jack, Mr. and Mrs. Wm. S. Johnson, Mrs. Mary Ritchie and boys, J. P. Moran, Mr. and Mrs. Peter Howard, and Nellie, Mr. and Mrs. J. R. Armstrong and family, Mr. and Mrs. R. W. Chalmers, Thrums.

MISS DRUMMOND IS GUEST, CRANBROOK

Mrs. H. E Osborne Is Hostess in Honor of Bride-to-Be

CRANBROOK, B. C., June 22—Mrs. H. E. Osborne was hostess on Thursday evening at a very novel and beautifully appointed shower in honor of Miss Frances Drummond who is leaving the city shortly and whose marriage will take place at her mother's home in Vancouver later in the summer. The hostess had turned her dining room into a miniature garden and had asked her guests to bring their remembrances for the bride-to?be concealed in paper flowers, which were arranged so as to seem to be growing in the garden by lattice fences and among small shrubs, making an astonishingly beautiful effect. The intent of the party came as a complete surprise to the guest of honor who was ushered to the strains of 'Here Comes the Bride' and confronted with the spectacle as the guests parted and revealed it. The balance of the house was decorated with white bells and streamers and a profusion of summer flowers. Six tables of bridge were in progress, the prizewinners being Mrs. Fergie and Mrs. Varner. Those present were: Mrs. Schell Mrs. MacPherson, Mrs. R. Findlay, Mrs. Doran, Mrs. Gulmont, Mrs. MacGovern, Mrs. Ellis, Mrs. Anderson, Mrs. Blaine, Mrs. Varner, Mrs. Harber, Mrs. McBroom, Mrs. Collins, Mrs. Sanderson, of Kimberley, Mrs. Fergie, Mrs. Duhannell, Mrs. Ham, Mrs. R. Armstrong, Miss Janet MacKay, Miss aMrie Paterson, Miss M. Whitehead, Miss Wande Fink, Miss Jessie Hunter, Miss Lauretta Armtrong, Mss Ida Slye, Miss Muriel Baxter, Miss Vera Baxter, Miss Phyllis Small, Miss Grace MacFarlane and Miss L. Henderson.

Miss Nora Findlay is spending her holidays with her sister, Mrs. Wilson of Revelstoke.

Mrs. F. M. MacPherson was a Kimberley visitor Friday, the guest of Mrs. Angus.

Miss Gwen Wilson of Sirdar, who has completed the course in the Garbutt Business college, returned to her home on Saturday.

Mrs. F. B. Miles and Miss Nancy Miles left on Saturday for Spokane where they will visit for a few days. They will meet Miss Marion Miles on her way from Vancouver where she is in training at the Vancouver General hospital, to spend her holidays at her home here.

Mrs. T. A. McKowan and Miss Dorothy McKowan left on Saturady for Montreal and other eastern cities where they will visit for the next few weeks.

Prairie Apples

The hopes for better home-grown prairie eating apples rest with people who grow trees from seeds. The Experimental Station at Morden, Manitoba, set out 25, 000 seedlings in 1916. These had been grown for a year at the Central Experimental Farm, Ottawa, the seed being harvested from 16 varieties of hardy mother parents. Nearly 8,000 of the seedlings have come into fruit and records of them made.

Twelve shades of costume nail enamel is the latest fad for there are pastel tints to color the nails suitably when one wears the light formal frocks—and deeper shades for daytime and sports costumes.

Meagher's
Phone 200 607 Baker St.
Store News

New Foundation Garments

Before purchasing your new summer wardrobe, it is necessary to have the proper foundation garments. Garments that will mold the figure properly for the new summer mode. These we have here in great variety. A style for every figure, and withal reasonably priced.

Nemo-Flex Garments
$2.75 to $8.00 Each

Corselettes and Wraparounds in brocade silks or plain rayon. Durable elastic sides and six garters. The kind that will give satisfaction. All sizes.
EACH ..... $2.75, $3.75 TO $8.00

D. & A. Corselettes and Wraparounds
$1.50 to $5.00 Each

Perfect fitting and comfort combined. Made of rich materials with proper amount of boning. All wanted sizes and styles.
EACH ..... $1.50 TO $5.00

Carter's Moldettes
$3.95 Each

Buy them like vests—two or three at a time. Wonderfully soft shape-keeping garments. Strongly made and comfortable. Suitable for street or sports wear. Sizes 30 to 38.
EACH $3.95

Social Events of Trail City

TRAIL, B. C., June 22.—Mrs. Stanley Angus, Mountain road, entertained at a delightful tea Wednesday in honor of Mrs. J. B. Kelly of Vancouver.

• • •

Honoring Miss Ella Thompson, a July bride-elect, Mrs. L. G. Mowat, Spokane street, entertained at a kitchen shower yesterday afternoon. The rooms were prettily decorated with pinks, while the tea table, which was exquisite with its lovely cutwork cloth and centered with a miniature bride, was presided over by Mrs. Frank Millican. Miss Edith Thompson and Miss Vera Craig assisted in serving. The lovely gifts were presented to the bride-to-be in a daintily decorated yellow and white basket.

• • •

J. Rideout, who has been the guest of his son-in-law and daughter, Third avenue, left Friday night for Vancouver en route to his home in Ocean Falls.

• • •

Mr. and Mrs. J. B. Kelly and John Kelly of Vancouver are the guests of Mr and Mrs. Gordon Kelly for a week.

• • •

Mr. and Mrs. J. B. Gray of Nelson spent a few days in town this week visiting friends.

• • •

In compliment to Miss Marjory Beckwith, who leaves next week for Scotland, where she will spend a year as exchange teacher in Glasgow, Miss Pearl Murray and Miss Dorothy McKay entertained at a dinner bridge and miscellaneous shower Friday evening. The table was centered with columbines and miniature ships made dainty place cards. The lovely gifts were brought in as coffee was served and three tables of bridge were enjoyed during the evening, souvenirs going to Mrs. P. McIntyre and Miss Jean McKinnon. The bridge tables were also little ships. The guests included Miss Marjory Beckwith, Mrs. P. F. McIntyre, Mrs. Frank Millican, Mrs. C. Nordman of Beaverdell, Miss Therza Rossman, Miss Jean McKinnon, Miss Connie Whittaker, Miss Sarah McCallum, Miss Dorothy Fingland, Miss Ethel Ritchie and Miss Lillian Hunter.

• • •

Mrs. Frank Millican, Tadanac, was hostess at a delightful tea Wednesday in honor of Miss Marjory Beckwith, Mrs. P. F. McIntyre poured tea and Mrs. L. G. Mowatt and Miss Mary Anderson assisted in serving. The guests included Miss Marjory Beckwith, Miss Irene Savard, Miss Mary Bartlett, Miss Connie Whittaker, Miss Sarah McCallum, Mrs. D. Turnball, Miss Lillian Hunter, Miss Dorothy Fingland, Miss Ella Thompson, Miss Jean McKinnon, Miss Dorothy McKay, and Miss Ethel Moody.

• • •

Mrs. C. Nordman of Beaverdell is the guest of Miss Marjory Beckwith for a few days.

• • •

Mrs. A. Forrest was a luncheon hostess at her home Thursday. The table was beautifully decorated with peonies and covers were laid for eight. The guests were Mrs. Hugh McLaren, Mrs. S. Morrison, Mrs. H. R. Adie, Mrs. Colin Jones, Mrs. David Forrest, Miss Janet Forrest and little Betty McLaren.

• • •

TRAIL HOUSES AND LOTS. Insurance, Notary. J. D. Anderson, Trail. (12901)

Mrs. E. Hobson has returned visiting a few days in Nelson.

• • •

Mrs. Gordon Kelly entertained at the tea hour yesterday in honor of her mother-in-law, Mrs. J. B. Kelly, Vancouver.

• • •

Mrs. A. E. Hendrickson left Saturday evening for London, England, where she will spend three months vacation with her parents.

• • •

Mr. and Mrs. F. Howland of Green Island, N. Y., are visiting in Trail at the home of their relatives, Mr. and Mrs. H. W. Hankin.

• • •

Jack Reid and Sam Brown of Nelson motored to Trail Saturday morning.

Manufacture of Rayon

In the manufacture of each pound of rayon by the viscose process, there are used one and a half pounds of wood pulp, two pounds of caustic soda, one and one fifth pounds of carbon bisulphide and one and a half pounds of sulphuric acid.

SALMO MEETING
Wednesday Night Speakers
W. K. ESLING
C. B. GARLAND

SCOUTS ATTEND CHURCH SERVICE

Rev. F. R G Dredge Delivers Special Sermon at St. Paul's for Boy Scouts

A number of Nelson Boy Scouts attended services at St. Paul's church Sunday evening when a special sermon dwelling on Scout work was delivered by Rev. F. R. G. Dredge. Mr. Dredge took "Paths" as his subject.

He stated that one of the duties of the Scouts was to seek paths. In forests they sought out certain paths and it is the object to pick the right one and follow it through. In life there were also paths to be found both good and bad and it was the duty of all Scouts to find the right one, he stated. God was the only one who could lead to the good one said Mr. Dredge. Clean living, clean sport, and clean word was the way to the path of righteousness, he stated. A splendid poem dwelling on the subject concluded Mr. Dredge's sermon.

Following the death of a Toronto school child caused by a fall from defective playground equipment must be inspected every morning before children are allowed on them.

Good!
THERE'S A REASON

GOLDEN morsels of nut-like crispness—tinged delicately with pure malt sugar . . . there's the *best* reason why Grape-Nuts is a daily favorite on millions of breakfast tables. See for yourself. Try Grape-Nuts.

Made in Canada

Grape-Nuts is baked by a special processs which makes it easily digestible.

Grape-Nuts offers delightful new summer salads and desserts.

Grape-Nuts provides vital elements, helps build healthy bodies.

G-27-30

DETROIT BUDAPEST FLIGHT NOW PLANNED

Naval Lieutenant Recovers Body of Boy Drowned in Swimming Hole Below Lake Hodges Dam

Lieut Alexander Magyar, bombing pilot in the Austrian army during the war, is preparing at Parks Air college, St. Louis, Mo., for a non-stop flight from Detroit to Budapest during June. Lieut. Magyar intends to make the flight in a Lockheed Sirius powered by a Pratt & Whitney Wasp engine.

The Lockheed, a low-wing monoplane, is a sister ship of the first Sirius which was manufactured especially for Col. Charles A. Lindbergh by the Lockheed division of the Detroit Aircraft corporation. Lieut. Magyar will be accompanied on his flight by Lieut George Endres, Austrian pursuit pilot during the war, who will act as Magyar's navigator and co-pilot.

Magyar intends to take off from Detroit with a comparatively light gasoline load about June 15. He proposes to refuel in the air at St. John's, Newfoundland, and from that point will continue across the ocean. If necessary he will refuel again in Ireland but under normal conditions his ship is capable of a non-stop flight from St. John's to Budapest with a comfortable margin of safety. The distance from Detroit to Budapest is 4500 miles.

The Lockheed Sirius in which Lieut Magyar will make the flight is capable of a high speed of 150 miles an hour and a cruising speed of 150 miles an hour. Equipped with large capacity gasoline tanks it has a range of approximately 4000 miles. Its 425-h. p. engine makes it the most powerful single-motored ship ever designed for transatlantic crossing or for distance flights of similar nature.

To dye rich blue or true black, Sunset gives the very finest results

Full deep shades on all fabrics in one dye bath. Dyes heavy goods as well as light fabrics. They're quick and clean to use—they're FAST! Ask your dealer to show you the Sunset Colour Card.

SUNSET SOAP DYES

MADE IN CANADA

My permanent pal is "Picobac"

Full flavoured, pleasing aroma, not too strong, not too mild, wholly distinctive yet admirably suited to the needs of the many.

Ask Point Blank for "PICOBAC"

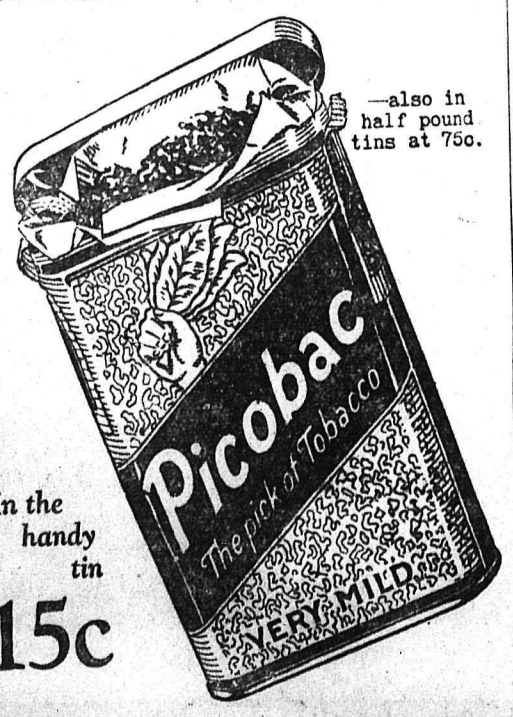

—also in half pound tins at 75c.

In the handy tin 15c

LLOYD CUMMINGS NOW JUNIOR FIRE WARDEN, BOSWELL

Interesting Program of Pictures Shown by Forestry Official

BOSWELL, B. C., June 22.—There was a large attendance in the Memorial hall on Tuesday evening, to see the films brought by E. V. Ablett of the Canadian Forestry association.

The chairman, K. Wallace, in introducing Mr. Ablett, explained that the C. F. A. made no charge, but that a collection would be taken in aid of the Memorial hall. He also presented Mr. Ablett with a small sack of soil from the Memorial hall grounds. In the fall of this year, a Douglas fir is to be planted in Stanley Park, Vancouver, in soil collected from the various places in the province visited by C. F. A. officials.

"FOREST CONSCIOUS PUBLIC"

In the course of his very interesting address, Mr. Ablett said that the object of the association was to create a "forest-conscious public" and to make everyone feel responsible for safe-guarding the forests.

The association, which is a national society of 32,000 members, has had a B. C. branch for only five years.

Mr. Ablett presented to Lloyd Cummings the badge of Junior Fire Warden for this district, Lloyd having been elected for this honor by his school-mates.

Films shown were: British Columbia news reel, showing the Vancouver walking race, Vancouver exhibition, other views of Vancouver and reforestation at the coast.

The City of Sunshine—Victoria.

The Spy of Nictan Little—"Little Pond Folks". This depicted the hardships of water animals driven to seek new home when their pond dried up after a forest fire.

Forest Aisles.

Conquest of the forest.

Canoe trails through Moosland.

Cartoon comedy.

Comedy—Aerial fire patrol.

A very hearty vote of thanks was accorded Mr. Ablett for his splendid entertainment, following which, dancing was enjoyed until a late hour. Mr. and Mrs. Steele and A. Van Koughnett played for dancing.

MISS WILSON ON WAY TO COAST

KASLO, B. C., June 22.—Miss Emeline Wilson of the public school teaching staff left Wednesday for her home in New Westminster, being suddenly called there by the serious illness of her mother.

Lee Bladen, one of the graduate pilots of the local aviation class, is renewing acquaintances in Kaslo after having spent the past few weeks in the Yukon on C. M. & S. company's work. Pilot Page McPhee met Mr. Bladen in Nelson, bringing him in by the air route Thursday morning.

Mrs. F. B. Dick and small daughter of Langley Prairie have arrived in the city and will spend the next two months with Mrs. Dick's parents, Mr. and Mrs. Peter MacGregor.

Fred Jarns of Nelson is spending a few days in town.

Mr. and Mrs. Henry McKenna and children of Elko are the guests of Mrs. McKenna's father, Jack MacPherson.

D. D. McLean, Liberal candidate for West Kootenay was in from Nelson Wednesday.

Mr. and Mrs. Frank Smith of Vancouver spent Wednesday in the city.

Mrs. H. Chester of Cranbrook was a Kaslo visitor during the week.

Dr. and Mrs. D. J. Barclay were visitors to Crawford Bay Wednesday.

S. S. Luffman of Howser is spending a few days in town.

J. F. McIntosh of Nelson was a Wednesday visitor to Kaslo.

Mrs. A. Nelson of Rossland is a visitor in the city.

S. Draper of Trail has returned to his home after a short visit in town.

W. G. Harris was in from Coeur d'Alene for a few days this week.

Mrs. A. T. Garland who has been a patient in the Victorian hospital returned to her home Wednesday.

John Stubbs, son of Major and word that he has been accepted for Mrs. J. H. Stubbs, has received naval training and will leave for Plymouth, England, in a few weeks.

Junior Fire Warden

NEW DENVER, B. C. 22—Leslie Fogle was appointed fire warden for this district.

MRS. HEPHER BACK AT BOSWELL

BOSWELL, B. C. June 22—Mrs. W. Lawson Hepher and son Peter, have returned from a visit to Spokane.

John Holliday—Smith have arrived from Cleveland, Ohio, to make his home here with his family. He was acompanied by his brother, J. Wentworth Smith, who has returned to his home in Cleveland.

Mrs. Gillet, of Chapman Camp Kimberley, formerly of Harrop, is the guest of Mr and Mrs. S. Course.

D. Kunst has returned from Balfour, where he has been working for some time and is now working on the road here.

Tom Kunst spent day in Nelson last week.

Mrs. K. Wallace has left for Nelson.

Walter Johson of Wynndel visited here on his way to the coast this week. He was the guest of Mr. and Mrs. F. Kunst.

W. Stanley Hepher, who has been spending a few days with his parents, Mr. and Mrs. A. Hepher, Hill Ranch, has left to take up his duties with the Forestry Branch in the Slocan district.

E. V. Ablett, Canadian Forestry Association lecturer, was the guest of Mr. and Mrs. W. L. Hepher on Tuesday and Wednesday.

Laborites to Dance, Fernie

—o—

FERNIE, B. C., June 22—The Labor party held a metting on Tuesday evening at which they made arrangement for holding a dance July 7, for the purpose of raising funds for the use of the party.

MRS. DICKEY IS A VISITOR HERE

APPLEDALE, B. C., June 22.—Mrs. C. Dickey spent a day in Nelson recently.

The Women's Auxiliary of the Anglican church spent a pleasant afternoon at the home of the secretary, Mrs. A. Bridge" on Thursday afternoon.

The Misses Marguerite and Helen Meyer and their mother are home from Spokane for the holidays. They accompanied their aunt, Mrs. E. W. Kopecki and baby son. Mr. Kopecki motored to Spokane to bring them home.

WORLD TO JOIN BIRTHDAY RITES OF OLD ICELAND

WASHINGTON, June 22.—Nations of the world will join with Iceland June 26-30 to celebrate the thousandth birthday of the first popular assembly. Potentates, princes, and emissaries of republican lands will meet at Thingvellir, historic plain where each year the people of the diminutive island gathered from far and wide to discharge the parliamentary and judicial duties of the nation.

There, in a vast, natural amphitheater and under the canopy of heaven, the seeds of popular government were sown while feudal Europe struggled in the grip of the dark ages. Sounding the beginning of the end of imperial oppression, the assembly, or Althing, is viewed by historians as the most startling phenomenon of the times.

Guests of the sagaland will include King Christian X and Queen Alexandrine, rulers of Denmark and Iceland, Crown Prince and Princess Olaf, of Norway, and Crown Prince and Princess Gustaf Adolf, of Sweden. All nations with representative forms of government will send delegates.

A memorial to the venturesome Leif Erickson, who is reputed to have pushed a dragon-prowed ship onto the shores of North America from Iceland but 70 years after the Althing was founded, will be the United States government gift for the occasion.

MRS. DODD HOSTESS AT FORKS

GRAND FORKS, B. C., June 22.—Douglas Carter, manager of the Boundary Iron Works, accompanied by Mrs. Carter and children and Rev. J. G. Archibald, motored to Spokane on Tuesday, returning Thursday.

Miss Dorothy Kidd is spending the week in Spokane.

Mrs. H. Blacklock and daughter Margaret Jean, of Regina, are the guests of the former's parents, Mrs. S. N. Dodd.

A. Innis, C. P. R. Conductor and former resident of Grand Forks, arrived in the city on Thursday morning.

Word has been received by Mr. and Mrs. T. A. Love, who has been atending Alma College, St. Thomas Ont., was awarded a special prize in music at the graduation exercises on June 10. She was also awarded a $100 scholarship for secretarial work, and was offered a position on the piano teaching staff of the college.

Harry Armson returned Wednesday from a business trip to Calgary.

Mr. and Mrs. Charles Gray of Selby, Cal., are guests at the homes of K. Henderson and H. Henderson.

Miss L. Dunn left Thursday for Pine Falls, Man. She will visit at Nelson and Regina before going to Pine Falls.

Mr. and Mrs. B. Logan and daughter, Jean, of Trail, are the guests of Mrs. Neil Matheson.

John Santano and Gus Borell, who were in the city attending the funeral of their uncle John F. Morell returned to their home on Wednesday, the former going to Bonner's Ferry and the latter to Tacoma.

MISS FAIR HOSTESS AT SALMO

SALMO, B. C. June 22—Thursday evening Miss Olive Fair was the recipient of a number lovely gifts when she entertained a number of her young friends at a jolly birthday party, the occasion being her twelfth birthday. Her guests included:—Miss Merle McCaslin, Miss Muriel Lindow, Miss Shirely Donaldson, Miss Mary Cramer, Miss Mary Feeney, Miss Peggy Donaldson, Miss Gorgie Reid, Melbourne Feeney, Bill Donaldson, Allan John, Edward John, Aubrey Burgess, Clifford Hearne, Douglas Reid, Wilbert Dory, Walter Berekoff, Alfred Cawley, Grey Cawley.

B. Woods Johnston has returned after being called to Nelson on business.

Harold Lakes passed through town enroute to the Reeves MacDonald Mines where he has business interests.

Mrs. D. C. McEwing was a visitor on Thursday.

Mrs. J. Ferko and Mrs. S. Irwin left Thursday for their homes in Princeton after spending the past week with Mrs. Ferko's father, Mr. F. Waterstreet who has been seriously ill.

I. Chamberlain expects to leave for Nelson tonight where he will supervise the government exams next week.

MRS. M. O'NEAIL HOSTESS, SLOCAN

SLOCAN CITY, B. C. June 22—Mr. and Mrs. O. W. Humphry of South Slocan and B. Irving of Tarry's were in town on Thursday the guests of Mrs. M. O'Neail.

T. J. Armstrong was a business visitor to Nelson on Wednesday.

Mr. and Mrs. J. W. Crow left on Wednesday for Indian Head, Calgary and other eastern point on an extended visit. They were accompanied by Ted Graham, their little grand-son.

TO HAUL BERRIES

APPLEDALE, B. C., June 22.—A meeting of the Berry Growers' association was held in the hall on Wednesday evening to make arrangements for the season's small fruits. Trucking of the berries was let to F. M. Hufty.

BRITISH MEDICAL RASSOCIATION TO CONVENE WINNIPEG

For First Time in Near Century Existence in Canadian West

WINNIPEG, Man.—(By The Canadian Press)—For the the first time in the British Medical Association's near-century of existence the Empire-wide organization is to convene in the Canadian west this summer. The 98th annual meeting stated for Winnipeg, Aug. 26 to 29 has occasioned elaborate preparations at the capital of Manitoba.

Officials of the Canadian Medical Association, Manitoba Medical Association and Winnipeg Medical Society—aided in divers ways by medical and public bodies throughout Canada—have been engaged for almost three years in making ready for the session. On only two previous occasions has the British Medical Association met in Canada at Montreal in 1897 and at Toronto in 1906.

By boat and rail this summer prominent figures of the medical world will move toward the convention city, and members will be in attendance from every clime. Though reservations are necessarily incomplete, with the parley four months away, it is known that most of the Dominions will be represented. From great Britian numerous physicians and surgeons of world-wide renown will come. In addition, early arrangements have been made by medical dignitaries in South Africa, Australia, India, France and Japan, from several states of the Union and from every province of Canada.

From Melbourne, Australia, will come Sir James Barrett and Dr. John Tait, India is to send Col. A. F. Hamilton, M. D., of Bombay and Miss M. Shaw, M. D., of Saifabad. From South Africa come Dr. J. H. Harvey Pirie, of Johannesburg, and Dr. H. A. Moffat, offers Dr. C. J. MacCartney, of Kobe. And each day swells the list of reservations.

Especially is the meeting linked to Canada and to Winnipeg by the fact that Prof. W. Harvey Smith, of Winnipeg, is president-elect of the British Medical Association and is to be installed at the August gathering. Numerous officers, committees and sub-committes have been found necessary to ensure systematic provision for the 2,500-odd medical visitors expected.

For the purpose of facilitating arrangements, a local British Medical Association organizaton was set up some months ago. Officers are Prof. W. Harvey Smith, chairman; Dr. C. A. MacKenzie honorary treasurer; Dr. J. D. Adamson, honory general secretary; Dr. O. S. Waugh, honorary associate secretary of sections; and Dr. J. D. McQueen, honory associate secretary of the business committee.

Intricate organization has been necessary to lay plans for billeting of the heavy influx of medical men and their wives, as well as for entertainment, dinners and sports. Among a host of busy committes are groups to handle the presidential reception and annual dance, an ice carnival ,racial group singing, finances transportation, commercial and scientific exhibits and numerous other duties.

Three of five afternoon lectures to be delivered by world famed authorities have been set, and announcement of two other afternoon speakers awaits only official sanction. Sessions of the Associations's fourteen sections are to be held in camera during the mornings, and a series of special events are listed for the evenings.

While the British Medical Association is holding its 98th annual meeting, the Canadian Medical Association will merge into the meeting its 61st yearly session. On the day previous to the opening of the important parley, business meetings of the Alberta, Saskatchewan and Manitoba Medical Associations are to be held in Winnipeg; it is possible that the British Columbia Association may also convene at the same time.

The trio of afternoon speakers whose addresses have definitely been set are Sir William I. De Courcy Wheeler, eminent Dublin physician; Sir. E. Farquhar Buzzard, Bt. K. C. V. O. M. D., F. R. C. P. regius professor of medicine at Oxford University and physician in ordinary to the King and Sir Lenthal Greatle, prominent London surgeon

Sir William will discuss "Significance of Surgical Recoil Following Surgical Decompression." Sir Farquhar's topic will be "Work, Rest and Play in Health and Disease." Sir Lenthal will speak on "Primary Tumor in Cancer of the Breast."

To Lord Moynihan of Leeds, K., C. M. G., C. B. F. R. C. S., is assigned the Listerian oration, to be delivered to the public in a down-town theatre. The address ,to be delivered for the third time before the Canadian Medical Association, is an honorary effort in perpetuation of the memory of the lat Lord Lister, father of modern surgery.

Papers of world-wide importance are to be read at moning session, will be held concurrently in sections, closed to the public. These sessions which will cover: medicine ,surgery, obstetrics and gynaecology; bacterology and pathology, physiology and biochemistry; diseases of children; mental diseases and neurology; ophthalmology; otology and laryngology; public health tuberculosis; radiology; history of medicine and medical sociology anaesthesia, and orthopaedics.

MCLEAN VISITS IN THE SLOCAN

NEW DENVER, B. C. June 22—D. D. McLean, liberal nominee, for the West Kootenay and Mrs. McLean, of Nelson, were visitors in the district recently.

Miss Nellie Aylwin, has returned after spending a few days in Sandon the quest of Mrs. J. Greer.

Ted Clever has returned to his home here, after spending several years in Los Angeles, Cal.

Mr.and Mrs. D. Kerr, of Nelson, were recent visitors in town.

Miss Rita Robertson of Nelson, is the quest of Mrs. R. B. Kirk.

Mrs. Wm. Cliffe is spending a few days in Nelson.

Mrs. Cook, of London, Eng., is the guest of Mrs. Latta.

Mrs. H. S. Nelson has returned from a trip to Vancouver.

Mr. and Mrs. T. Avison motored to Nelson Wednesday to attend the wedding of their daughter, Phyllis to K. McLeod.

GUIMONT SPEAKS AT FERNIE

FERNIE, B. C. June 22—Frank Guimont, Liberal standard-bearer in the forth-coming elections, met a large number of the party workers in the Liberal committee rooms in Victoria Avenue on Tuesday evening. Mr. Guimont addressed the meeting and outlined the various points of his campaign. This gave rise to a good deal of discussion which was both enthusiastic and interesting.

James McLean occupied the chair, while H. H. Douglas president of the local Liberal Association was one of the speakers.

A Liberal Rally will be held June 23 in Fernie.

DISMISSAL OF LADY DOCTOR IS RESENTED

WINDHOEK, South Africa, June 22—(By the Canadian Press)—The recent dismissal of Dr. Margaret Fleming, district surgeon of Grootfontein, on the ground that, being a woman, it was undesirable that she should act as district surgeon in an area containing a very large native population, has caused considerable feeling throughout the territory and more is likely to be heard of the matter in the near future. Resentment has been occasioned mainly by the fact that Dr. Fleming is admittedly one of the most able and conscientious medical officers the Administration has ever had.

It is understood at a meeting at Usakos recently the member of Parliament for that constituency was instructed to request the Administrator to lay on the table of the House of Assembly all he correspondence in connection with the case.

TEMPERATURE SEEN BY AN ELECTRIC EYE

Discovery Made of a Substitute for the Theremometer

NEW YORK, June 22—Discovery of a substitute for the thermometer, a photo-electric eye that literally "sees" temperature ,has been announced here.

It is not a universal substitute, but another industrial specialist, a robot said to do one important thing in steel manufacture never before possible.

It looks on white hot steel and reads instantly to a fraction of a degree the searing heat of thousands of degrees. But it is no good for the back porch on a hot day, for it doesn't work below 1000 degrees.

The eye was explained to the American Electric Railway Association at the Westinghouse Lighting Institute by J. V. Drelsky, research engineer of the Westinghouse Electric & Manufacturing Company. He said it is expected to save the American steel industry millions of dollars annually.

SOME INFERIOR

Because of uncertainty is present methods of determining the temperatures of molten steel he explained a certain percentage turns out inferior, and is scrapped, the loss being sufficient to erect a score of Chrysler buildings annually. The practiced human eye has furnished the only generally workable method of estimating the steel temperature from its glow.

Even the them couple, a pair of wires that can be thrust into the hottest steel and that will record the temperature to with hundredths of one degrees was not efficient because it required a seven to eight mlutes for a reading. That it too slow. The photo-electric eye operates as fast as sight, its measuring stick being the light omitted from the glowing metal. It runs a meter calibrated in degrees of temperature, and registers changes when the human eye can scarcely see a difference in the color of the glow.

MRS. TINGLE DIES, NEH DENVER

NEW DENVER, B. C., June 22—Mrs. Ed Tingle, an old-timer of this district and very prominent in church circles and the Pythian Sister lodge, died on Tuesday at the Slocan Community hospital. She is survived by her husband and one daughter, Kitty.

Relieve RHEUMATISM with

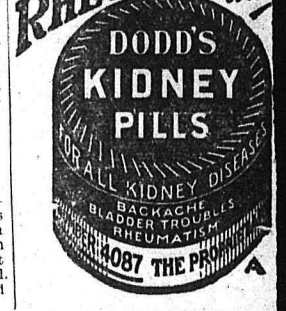

WHICH

of these two women has maids to do all her work?

TWO WOMEN with perfectly lovely hands . . . wouldn't you think from the actual photograph, above, that they were both wealthy women?

Yet number 1 does all her own work . . . number 2 has maids . . . never enters the kitchen!

The clever young housewife knows the secret of hands that look lovely as those of the woman of leisure . . . she simply uses Lux . . . for dishes and all soap and water tasks.

Modern homemakers, by the thousands, are now keeping their hands white and smooth and young this easy way.

They discovered for themselves . . . in washing out their fine things . . . how perfectly lovely Lux leaves the hands . . . then began using Lux for dishes and all household washing and cleaning tasks.

So many soaps dry up the precious oils of the skin . . . leave hands red and rough and work-worn . . . "dishpan hands." But pure, bland Lux suds protect the beauty oils and keep the skin smooth and fine.

Save the flower-like beauty of *your* hands! It costs so little to give them beauty care with Lux. Lux for all your dishes costs less than 1c a day!

305 *Famous Beauty Shops*

have agreed that: "It is impossible to distinguish between the hands of the woman with maids to do all her work and the hands of the woman who uses Lux. Lux gives the hands actual beauty care."

The surest beauty care known—Lux *for washing your dishes*

L4440

Lovely Hands for less than 1c a day . .

LUX *for Dishes!*

Lever Brothers Limited, Toronto—Soap-makers by appointment to their Excellencies the Governor-General and Viscountess Willingdon

Almost Errorless Ball Wins for Spokane Team Here

SAD SLIM SMILINGLY TWIRLS HIS STARS TO 7-1 VICTORY; SPOKANE'S LONE ERROR GIVES NELSON TALLY

Smith Sets Record Here by Retiring Six on Six Pitched Balls

NELSON'S 'KIDS' THREATEN FIRST

Up Against a Top-Notch Team, Local Youths Show Up Well

It looked as though the Sad Slim Smith aggregation of star ball tossers were going to blank Nelson yesterday in an exhibition game and black clouds, thunder and lightning were threatening as well when Nelson took the bat in the ninth inning on the short end of a 7-0 score.

No one would have bet a nickel that Nelson could get one over on "Sad Slim" Smith, who was on the mound for his Spokane league team. Shoemaker, Nelson's right fielder was first up and singled. Gillette got on on an error through Cooney, Spokane's second baseman, Shoemaker advancing to second. Richardson took the club and hit into a double play, Gillette being retired at second and himself at first while Shoemaker rambled around to third. Then came Tony Arcure, pudgy little outfielder, who had, in his first time to bat crashed the ball over the fence for a two bagger. Arcure picked out a floater to hit safely through second base to score Shoemaker for Nelson's only run of the game. It was a fitting climax to a game which had kept the crowd on its toes. The run saved Nelson bacon when a shutout seemed assured.

FINE AGGREGATION

Spokane put up a wonderful aggregation of chuckers. The players were pretty to watch. Their fielding and batting was good and their whipping the ball between bases was lovely to watch. It was no disgrace for the Nelson youngsters to lose the contest. It was feather in their cap that they stood so well against a team that tied for second place in the first half of the Spokane league race and is singled out to get in the playoff finals at the end of the season.

"Sad Slim," himself, with that grin that never comes off was on the mound for his stalwarts. He pitched heady ball throughout. "Slim" is an old Northwestern league star and pitched for a time in big company for St. Louis. He had lost none of his cunning of old and mixed 'em up to fool the Nelson batsmen repeatedly. He was, however, given almost airtight support by his team mates. Cooney was the only Spokanite to make an error when he spilled Gillette's hot roller.

A NEW RECORD

In addition to pitching a beautiful game Smith hung up a record for these parts anyway when he retired the Nelson team in two innings, the fifth and sixth, on a total of six pitched balls.

As the game started it looked as though Nelson's "kids" were going to show up the Sad Slimmers. Wallace and Jeffs got on with clean hits but snappy infield work behind Smith nipped them off at second base when they were threatening with runs.

Errors were costly to the Nelson team and on three occasions were scored by the visitors when the local lads under the strain seemed to lose their heads and throw the ball away. But despite this they played good ball and fought hard to the end.

THE FATAL FOURTH

Kraft started on the mound for Nelson and held the Spokanites to one hit until the fourth inning while Nelson in as many innings had hit three times but failed to score.

In the fourth inning Spokane awakened and began crashing them. Two husky hits coupled with errors by Arcure, Gillette, Richardson, and Shoemaker, gave Spokane four runs. It all started when Cooney slammed one to center field. Arcure was out too far and came in but the ball bounced high. He grabbed for it but the ball deflected from his glove and bounced through the gate in the center field fence. Arcure retrieved it but too late and Cooney scored a home run that was a gift and a decided break for the visitors. Ted Williams, up next, crashed the pill for two bags. Gosselman flied out to Shoemaker, who threw wild to the plate and Williams scored. Al Williams was safe when Gillette lifted his foot from first base too fast. Holstein hit safely to score Williams and later came home.

Spokane added one in the fifth, one in the seventh and one in the eighth.

Wallace and Arcure, outside of the run scored by Shoemaker, were the only Nelson players to reach and pass second base. Both these men died at third, Wallace in the first inning and Arcure in the second.

Although outscored 7-1, Nelson was not outhit badly, Spokane collecting one more safe bingle to lead in the hitting averages 7-6.

Richardson, Nelson catcher, fooled several Spokane base stealers when he whipped perfect pegs to second base to retire runners while Kraft caught some of the visitors napping off first and retired them this way or by catching them between the bags.

HUGE CROWD

One of the largest crowds of the season turned out to witness the game which started in bright sunshine and ended just before a thunder storm broke. "Bill" Freno umpired in an impartial way.

It looked bad for the Nelson lads in the seventh inning when, with two runners on paths, Gosselman slammed one to deep center. He made third on the hit while Cooney and Ted Williams crossed the plate ahead of him. In his anxiety to stretch his hit Gosselman had not touched first base and he was calmly thrown out by Wallace to Gillette after Shoemaker had returned the ball to the infield. Thus two certain scores were wiped out by Gosselman's hurry to get round the bags.

THE STATISTICS

Here are the vital statistics:

SPOKANE—	AB	R	H	PO	A	E
Skaadan, ss	4	1	0	1	3	0
Cooney, 2b	4	2	1	4	3	1
Ted Williams, 1b	4	1	2	9	1	0
Gosselman, 3b	4	0	1	1	2	0
Al Williams, lf	4	1	0	1	0	0
Holstein, cf	3	2	1	1	0	0
Schniedknecht, c	2	0	0	8	0	0
Miller, rf	4	0	1	1	0	0
Smith, p	4	0	1	1	4	0
Totals	33	7	7	27	13	1

NELSON—	AB	R	H	PO	A	E
Rothery, ss	4	0	1	1	0	0
Wallace, 2b	4	0	1	3	6	0
Jeffs, 3b	4	0	1	1	3	0
Shoemaker, rf	4	1	1	2	0	1
Gillette, 1b	3	0	0	10	0	1
Richardson, c	4	0	0	8	2	1
Arcure, cf	4	0	2	2	0	1
Mille, lf	4	0	0	0	0	0
Kraft, p	2	0	0	0	1	0
Gille, p	1	0	0	0	0	0
Totals	34	1	6	27	12	4

Score by innings:

Runs—	
Spokane	000 410 110—7
Nelson	000 000 001—1.

Hits—

Spokane	100 210 210—7.
Nelson	210 000 012—6.

Summary—Stolen bases—Cooney, T. Williams, Gosselman and Holstein; two base hits, T. Williams, Arcure; home runs, Cooney; double plays, Skaadan to Cooney to T. Williams; struck out by Smith in nine innings seven; by Kraft in seven innings seven; by Gille in two inpings one; bases on balls off Kraft four; off Gille two; off Smith none; wild pitches, Shoemaker; hit by pitched ball, Holstein and T. Williams by Gille; Gillette by Smith; passed balls, Richardson one. Runs of Smith one in nine innings; off Kraft six in seven innings; off Gille one in two innings. Umpire W. Freno; scorer, J. B. Curran.

ARE YOU

Going Camping

THIS SEASON?

If not, then why have your camping equipment collecting dust in your attic?

Sell them to someone who is going camping. Place an advertisement in he Daily News Classified columns and get quick profitable results.

Phone 144 or 143 and our ad-taker will help you construct your ad so that you will obtain the best results.

If you do not wish your name in the advertisement use our box numbers.

CLASSIFIED ADVERTISING RATES

10 cents a line a day.

40 cents a line a week.

$1.30 a line a month.

Nelson Daily News Classified Advertising Department

PHONE 144 OR 143

— When Schmeling Was Crowned —

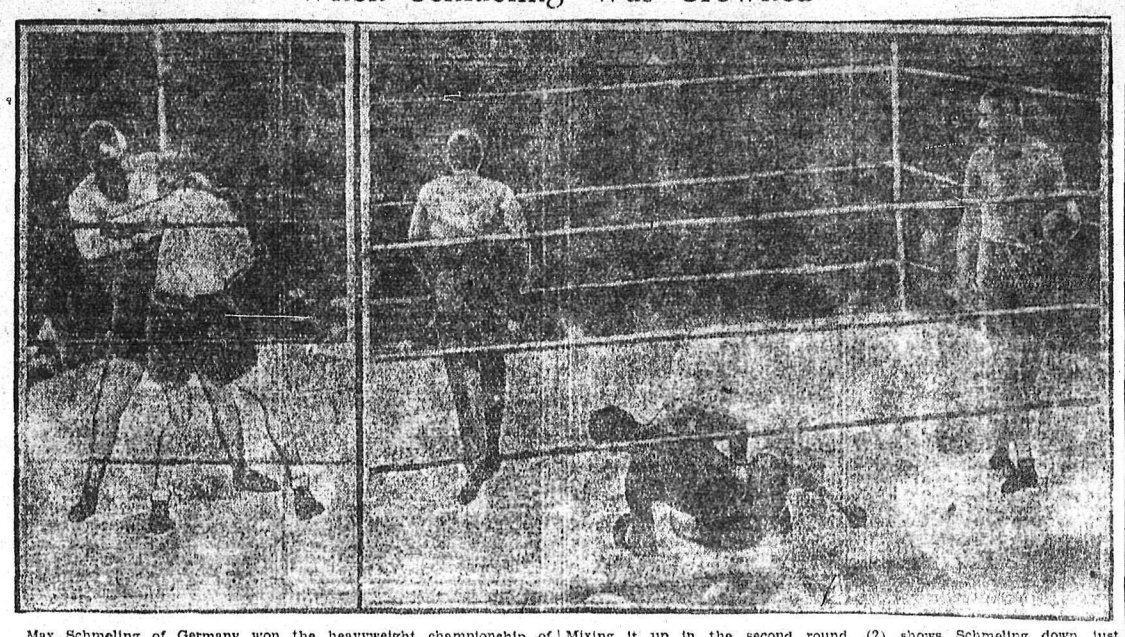

Max Schmeling of Germany won the heavyweight championship of the world over Jack Sharkey on a foul at the Yankee stadium on June 12. The fight was stopped when the German scrapper lay helpless on the ring floor at end of fourth round. These photographs show: Left—Mixing it up in the second round. (2) shows Schmeling down just after foul in fourth round, when fight was stopped and Schmeling declared winner on a foul.

NIGHT BASEBALL TO START THIS WEEK, SPOKANE

Two League Games a Week Will Be Played, Smith Says

This week will see the inauguration of night baseball in Spokane, according to "Sad Slim" Smith, who tucked a victory over the Nelson team into his bat bag and with his worthy cohorts departed by auto from Nelson last evening.

Twice during the week the teams in the Spokane league will tangle under artificial light, which is the fad now in the south. The league teams will as usual play their week-end games in the afternoon.

Mr. Smith stated that the cost of installing flood lights on the Spokane field will be about $10,000.

Voluntary Bird Census Takers

Many hundreds of persons in Canada and the United States are voluntarily assisting in the taking of a waterfowl census to determine any increase or decrease in the numbers of waterfowl that inhabit North America. This is not strictly a census, but very valuable data are being secured.

Pinch Hitter Called and Found Asleep

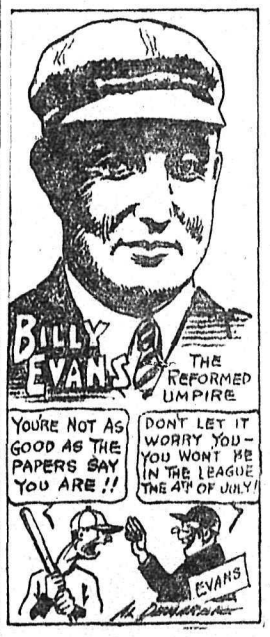

By AL DEMAREE
(Former Pitcher, New York Giants)

Billy Evans, former umpire and now general manager of the Cleveland Indians, told me a good baseball story down south.

"Way back in the days when Walter Wilmot was managing the Minneapolis club, he signed Jacklitzsch, a young catcher formerly with the Phillies and Brooklyn," said Billy. "The day Jacklitzsch reported Minneapolis and Milwaukee played a terrific sixteen inning game. At last with the score a tie and darkness fast descending, Wilmot's men packed the bases. Two down, a hit needed and the study of pinch hitters exhausted.

"Wilmot had been so busy with the ebb and flow of the game that he had forgotten all about his new hard-hitting catcher. Eagerly he turned and called the new man to bat. Silence reigned. Again he yelled. No reply. Wilmot ran up to the bench and looked along the line of wriggling, twisting men, yelling their heads off. Jacklitzsch wasn't there. A moment later Wilmot found him—sound asleep in the grass and snoring like a bull. Sound asleep, with a sixteen inning game going on, a multitude shrieking, and two ball clubs going crazy with the frightful strain.

"Wilmot gazed a moment at the sleeping bird and then kicked him in the ribs and by signs indicated that he had better go and that his life would be the forfeit if he was ever seen around the park again."

P. S. The pinch hitter who finally went up, struck out.

— BASEBALL —

AMERICAN LEAGUE

Team	W.	L.	Pct.
Philadelphia	38	23	.623
Washington	35	23	.603
New York	34	23	.596
Cleveland	33	26	.559
Detroit	27	33	.450
St. Louis	26	34	.433
Chicago	21	34	.382
Boston	21	38	.356

INTERNATIONAL LEAGUE

Baltimore	40	26	.606
Rochester	39	28	.582
Montreal	35	29	.547
Toronto	37	32	.536
Buffalo	31	35	.470
Jersey City	28	37	.431
Newark	27	37	.422
Reading	26	39	.400

CANADIAN-WASHINGTON International League

At Chewelah—Tone 7, Chewelah 10.

NATIONAL LEAGUE

Saturday:
New York 6, Pittsburgh 5.
Brooklyn 4, Cincinnati 2.
Brooklyn 5, Cincinnati 3, second game.
Boston 4, Chicago 5.
Boston 4, Celcago 5, second game.
Sunday:
Boston 3, Chicago 2.
Pittsburgh 6, Brooklyn 9.
New York 6, Cincinnati 4.
Philadelphia 3, St. Louis 12.
Philadelphia 3, St. Louis 9, second game.

INTERNATIONAL LEAGUE

Saturday:
Rochester 15, Reading 13.
Rochester 1, Reading 6, second game.
Buffalo 8, Jersey City 6.
Montreal 5, Baltimore 4.
Toronto 1, Newark 2.
Sunday:
Montreal 5, Baltimore 6.
Montreal 4, Baltimore 5, second game.
Buffalo 4, Jersey City 10.
Buffalo 5, Jersey City 7, second game.
Toronto 9, Newark 4.
Toronto 3, Newark 0, second game.
Rochester 7, Reading 8.
Rochester 5, Reading 6, second game.

NATIONAL LEAGUE

Brooklyn	37	21	.638
Chicago	35	25	.583
New York	31	26	.544
St. Louis	29	29	.500
Boston	26	30	.464
Pittsburgh	25	31	.446
Philadelphia	23	31	.426
Cincinnati	23	37	.383

AMERICAN LEAGUE

Saturday:
Detroit 0, New York 3.
St. Louis 2, Boston 3.
Cleveland 1, Philadelphia 7.
Chicago 1, Washington 2.
Sunday:
Chicago 3, Washington 10.
Detroit 5, Boston 3.
Detroit 4, Boston 2, second game.
St. Louis 4, New York 5.
St. Louis 5, New York 2, second game.
Philadelphia 2, Cleveland 4.

PACIFIC COAST LEAGUE

Saturday:
Portland 1, Oakland 2, (10 innings).
Missions 5, Hollywood 8.
Los Angeles 11, San Francisco 7.
Seattle 1, Sacramento 10.
Sunday:
Missions 1, Hollywood 6.
Missions 9, Hollywood 4, second game.
Los Angeles 4, San Francisco 2.
Los Angeles 4, San Francisco 5, second game.
Seattle 2, Sacramento 8.
Seattle 6, Sacramento 2, second game.
Portland 0, Oakland 2.
Portland 2, Oakland 5, second game.

AMERICAN ASSOCIATION

Saturday:
Columbus 5, Minneapolis 6.
Columbus 12, Minneapolis 30, second game.
Louisville 4, Milwaukee 0.
Toledo 4, St. Paul 6.
Indianapolis 5, Kansas city 11.
Sunday:
Indianapolis 6, Kansas City 4.
Indianapolis 17, Kansas City 13, second game.
Toledo 5, St. Paul 12.
Toledo 2, St. Paul 8, second game.
Louisville 7, Milwaukee 9.
Louisville 2, Milwaukee 6, second game.
Columbus 6, Minneapolis 12.
Columbus 2, Minneapolis 5, second game.

BOWLERS HOLD SWAY, CRICKET

Some Fine Performances in First Day of English Matches

LONDON, June 23—(C P cable)—Bowlers held away in many English cricket matches begun Saturday. Some fine performances were: Seven wickets for 31 runs by Slater for Derbyshire against Somerset; six wickets for 78 by Peebles for Oxford university versus Marylebone cricket clb; four wickets for 46 runs and three for 21 by Hardinge for Kent against Worcestershire.

Scores in matches at tea time were:

M. C. C. versus Oxford university at Lord's: M. C. C., 205 (B. Lyon, 70).

Surrey versus Essex at the Kennington oval: Surrey, 23 for four wickets (Sandham, 132, not out, Ducat 70, Sheppard 52).

Derbyshire versus Somerset at Chesterfield: Somerset, 54; Derby, 50 runs for three wickets.

Worcestershire versus Kent at Stourbridge: Worcester, 115, Kent, 23 runs for two wickets.

Nottinghamshire versus Yorkshire at Nottingham: Yorks, 123 for four wickets.

Northamptonshire versus Middlesex at Northampton: Northants, 188 for seven wickets (Balewell, 65).

Hampshire versus Glamongran at Portsmouth: Hants, 224 for seven wickets (Mead, 90, Arnold, 66).

Sussex versus Cambridge university at Brighton: Sussex, 210.

Warwickshire versus Leicestershire at Nuneaton: Leicester, 145 for seven wickets (Armstrong, 59, not out).

Australis versus Lancashire at Manchester: Australia, 140 for two (Jackson, 52).

A handy article is the extra cover for the ironing board, to be used when pressing clothing and dark materials. It can easily be left on when the board is put away, thus keeping the inside cover spotless for finer work.

WESTMINSTER AND VANCOUVER TEAMS MEET B. C. SOCCER

VANCOUVER, B. C., June 22.—Westminster Royals and Vancouver St. Saviour's will contest the right to represent British Columbia in the Dominion soccer championship playdowns next Saturday as a result of victories scored in the provincial semi-finals here Saturday afternoon. St. Saviour's defeated Esquimalt three to nothing, while the Royals triumphed over Capilano, four to one in the second contest of a double-header here at Con Jones' park.

Eddie Hogan Wins Amateur Title of Pacific Northwest

VANCOUVER, B. C., June 22.—Eddie Hogan, 19-year-old Portland boy, won the Pacific Northwest amateur golf title Saturday when he defeated Johnny Robbins, also of Portland, eight and seven in the final. Mrs. Vera Hutchings of Vancouver, won the women's title by defeating Mrs. Fred Jackson of Seattle, 11 and nine. It was the fourth Northwest title won by Mrs. Hutchings and her second straight.

KILMARNOCK IS AGAIN WINNER

HAMILTON, June 23—Kilmarnock, winners of the Scottish cup last year, paid a return visit to Hamilton yesterday and once more treated the fans to a high class display of soccer.

Three weeks ago the Scots defeated Hamilton City here by six to nothing and yesterday they accounted for Hamilton Thistles by four to one.

There was no mistaking the superiority of the Kilmarnock team in the second half of yesterday's game. But in the first half, Thistles had an edge of the play and were unfortunate in finding themselves on the short end of a 1-0 score at the interval.

CUBS BEATEN BY BRAVES; ROBINS BEAT PITTSBURGH

Giants Batter Bennie Frey's Offerings; St. Louis Takes Two

TAKE FIFTH GAME

CHICAGO, Ills., June 22.—After losing four games in three days to the Cubs, the Boston Braves came back today to defeat the champions, three to two, in the final game of their series. The defeat shoved the Cubs two and one-half games from first place as the league leading Brooklyn Robins defeated Pittsburgh.

Boston	011 100 000	3	10	0
Chicago	000 200 000	2	—	1

Frankhouse, Cantwell and Spohrer; Root, Nelson and Hartnett.

SLUGGING TELLS

BROOKLYN, N. Y., June 22.—On the power supplied by terrific slugging in the late innings, the Robins came from behind to beat Pittsburgh today by the score of nine to six. Babe Herman hit two timely home runs, bringing his total for the season to 15.

Frederick also hit a homer off Larry French, who pitched the whole game for Pittsburgh.

		R	H	E
Pittsburgh	000 031 201	6	13	0
Brooklyn	011 010 33x	9	13	1

French and Bool; Luque, Clark and Lopez.

GIANTS SPOIL DAY

CINCINNATI, Ohio, June 23. The Giants spoiled the day for 500 Jackson, Mich., citizens by trimming the Reds, six to four with Bennie Frey, Jackson resident, performing on the mound for the Reds on "Bennie Frey Day." Frey held the Giants in check for six innings but they broke loose in the seventh and bunched two singles and two doubles to score three times and tie the score and then forged ahead in the eighth by adding three more on a base on balls, a single, a sacrifice, a two bagger and a single in rapid succession.

		R	H	E
New York	000 000 330	6	10	0
Cincinnati	200 010 010	4	13	0

Gonchuntt, Heving, Hubbell and Hogan; Johnson, Frey.

PHILLIE BEATEN TWICE

ST. LOUIS, Mo., June 22.—The Cardinals hit hard behind first rate pitching today and conquered the Philadelphia Phillies, 12 to 3 and nine to three.

After a rather shaky start, Burleigh Grimes settled down in the night cap and had no trouble winning.

It was his first start since coming to the Cardinals from Boston. Grimes allowed 13 hits but they came when they did little damage. In the opener Flint Rhem let the visitors down with five hits.

		R	H	E
Philadelphia	100 000 200	3	5	3
St. Louis	322 001 41x	12	16	0

Sweetland, Spence, Collard and Spotts, McCurdy; Rhem and Mancusco.

GLASGOW RANGERS TAKE 15TH AND FINAL VICTORY

NEW YORK, June 22.—(CP)—The Glasgow Rangers completed a brilliant tour of Canada and the United States by easily defeating Fall River six to one at the polo grounds today before 12,000 people for the 14th straight victory of their invasion.

Jimmy Smith stood out as the big hero through scoring four great goals, while Fleming grabbed a pair.

Archie Stark did the trick for the U. S. champions.

The Scottish champions sailed at midnight on board the Cunard liner Berengaria for home.

TRAIL TAPPERS BEAT COLOMBOS

TRAIL, B. C., June 22—Tappers beat the Colombos, 6-2 in baseball here today. It was a close game, the score being 3-2 at the end of the third inning. Tappers scored two in the fourth and another in the fifth.

Demore and Hornquist constituted the Colombo battery and Kershaw and Morrison the Tappers'.

'BOBBY' JONES IS GREATEST LIVING GOLFER, SAYS WALTER HAGEN ON HIS ARRIVAL, VICTORIA, AFTER BIG TOUR

Hagen Has Trunkloads of Souvenirs From Japanese Admirers

EMPEROR OF JAPAN MOST ENTHUSIASTIC

Gives Cigarette Case in Exchange for Set of Matched Clubs

VICTORIA, B. C., June 22—Bobby Jones is the greatest living golfer in the world is the emperor of Janpan. So, at least, says Walter Hagen, colorful U.S. pro, who arrived here Saturday aboard the Canadian Pacific liner Empress of Russia after a tour of Australia, China and Japan. "The Haguie," was accompanied by Joe Kirkwood, Australian trick artist who has been ambling the far east with him appearing in scores of exhibition matches.

Newspaper stores of Bobby Jones and his most recent triumphs in winning the British open, intrigued Hagen when the papers, the first he had seen in 10 days, came aboard the ship here. "I knew he would do it, I'm not surprised," he said, referring to the victory of the Atlantic golfer. "He may not be exactly sensational all the time, but he is so consistently good that his averages can overcome the best scores of his competitors."

TO ENTER U.S. OPEN

"What's the program for Mr. Hagen this season," he was asked. "Oh, that-" he replied, "Well, I'm rushing back east now to visit around in New York and get in a little practise for the U.S. open in Minneapolis. Both Kirkwood and I are going to enter, just to see what we can done. A lot of people chink I have been just fooling, having fun but I'm going to show them that there's plenty of good golf in the old man yet."

Hagen and Kirkwood both voiced high respect for the Japanese golf galleries. "They are just about ideal," Hagen said. "They not only pay the poor hard-working golfer the stipulated price for each exhibition but invariably throw in nicesized side bets as well and make handsome presents. I've got a couple of trunkloads of souvenirs, including a cigarette case from the emperor in exchange for a set of match clubs."

Kirkwood faired equally well with the emperor, receiving a beautiful present after he had given his imperial highness some lessons in the royal and ancient game.

The Japanese are enthusiastic golfers, Hagen declared, and soon may be challenging the world. Small in stature, they hit a long ball and appear to know what its all about.

Home James Takes Richmond Handicap at Brighouse Meet

VANCOUVER, B. C., June 22.—Home James, five-year-old gelding, owned by Greencroft stables, and ridden by Frye, captured the Richmond handicap feature event of the program for the closing day of the first week at Brighouse yesterday.

The distance was one mile and the finish was one of the most thrilling of several staged during the afternoon. Home James won by a head over Rip Rap, favorite, who was given a neck over Cyclonic in show slot.

The Marpole handicap, another feature of the card, was won by Mission II, half a length from Sandy River. Glad Effort taking show a head behind Sandy River and a neck in front of Provo.

Of the 11,000 "Gold Star" mothers who are entitled to visit the graves of their sons in France, as guests of the United States Government, 6,000 have expressed a wish to take the trip.

CARNERA PICKS ON FELLOW HIS SIZE TONIGHT

Meets George Godfrey; Ring Is Braced for Unusual Weight

PHILADELPHIA, June 22—The big boys, Primo Carnera, Italy, and George Godfrey, Leiperville, Pa., negro, went through the final motions today, and at the end of brief workouts were pronounced fit for their 10 round collision at the Phillies ball park tomorrow night.

Because of the unusual weight the battling giants will leg into the ring the underpinning has been strengthened with steel bearing. Primo will scale about 263 and the black panther about 245.

HERE'S how they stack up:

Godfrey		Carnera
245 lbs.	Age	23
	Weight	263 lbs.
6 ft. 4½ in.	Height	6 ft. 7 in.
79½ in.	Reach	85 in.
19½ in.	Neck	20 in.
43¾ in.	Chest	48 in.
	Normal Chest	54 in.
	Expanded	
33¼ in.	Waist	38 in.
17¼ in.	Biceps	18½ in.
8½ in.	Wrist	11 in.
26½ in.	Thigh	30 in.
16 in	Calf	19 in.
10½ in.	Ankle	11 in.

Eight States in the Union have women representatives in Congress; five of the forty-eight State Secretaries of State are women, and three States have women treasurers.

to and from Europe

Go abroad this summer for as little as $185 round trip. By the picturesque St. Lawrence Seaway. On magnificent white Empresses, fast new Cabin Duchesses, and sister ships. Cabin: cozy as railway drawing rooms. Delicious four to six course meals. Deck sports, parties, etc.

Ask also about "all-expense" Bras d'or Motor Tours, $195 and up, and Collegiate Tours, $185 and up, visiting principal European countries and Russian Riga.

Your local agent or

J. S. CTRTER, D P A
Nelson, B. C.

Canadian Pacific

World's Greatest Travel System

Always carry Canadian Pacific Express Company's Travellers' Cheques, negotiable everywhere.

EVERYBODY KNOWS

that Logging and Lumbering is British Columbia's major industry, and is likely to be for some years to come; but not everybody realizes the increasing importance of our forests to the world at large, as forests elsewhere become denuded. We still have 360,000,000,000 board feet of merchantable timber—but we have none to burn.

Prevent Forest Fires—You Can Help!
BRITISH COLUMBIA FOREST SERVICE

Best Copy

The Taxi Dancer

By ROBERT TERRY SHANNON

CHAPTER XLIX

Out of the mental fog that surrounded her, Joslyn groped her way back to consciousness. A voice, steadily pitched with confidence, came to her ears.

"Sure we can see him. Get out of the way before I kick you out."

It was Lee Rogers himself speaking, and the next instant he was in the room. Joslyn shook her head to clear her vision and discerned him with growing clarity. His face was set with seriousness and relief. Behind him, amazingly, was Kittie Lane and even more inexplicably, Mortimer De Costa.

All of it might have been a dream, so unreal did it appear to the disorganized perceptions of Joslyn. Rogers was at her side, Kittie Lane kneeling beside her, grasping her hands in a warm comforting pressure. And back of them all the face of Henry Brierhalter, saturnine, scowling with displeasure.

"Joslyn- Joslyn!" It was Kittie's voice, shaken with emotion. "Thank God, we found you!"

Tears sprang to Joslyn's eyes and she was unable to answer coherently. Brierhalter was again before her with a glass of wine.

"She's gone to pieces," he was saying. "Here, Joslyn, drink this."

Lee Rogers pushed him aside. "Get away with that stuff."

Brusquely, he got rid of Brierhalter, took Joslyn's wrist with the coolness of a medical man, found her pulse. There was a tense moment as, it seemed, her fate hung on the diagnosis. In a moment, Rogers lifted his face, still slightly worried.

"Not so good,' he pronounced. "This girl has got to be taken care of."

"Where—how—how did you all get here?" Joslyn shivered with a sudden chill as she struggled to grasp the explanation of the friendly faces that surrounded her. "How did you all know—"

Kittie's arm stole protectingly around her shoulder. ' I hadn't heard from you for a day or so and I took a notion to run up and see you, honey. When I got there I saw something perfectly terrible had happened—the door smashed in and things scattered around. And a man's clothes in the bed room—"

Rogers cut in sharply. "Never mind that, Kittie!"

'But Joslyn wanted to know more. " But you came here—"

"I knew you were in trouble and I phoned Lee Rogers from the apartment." Kittie rattled on, despite Rogers' effort to silence her. "When he got there we were afraid to notify the police so we went to De Costa's place—you had an engagement there the last I heard of you—"

"But she left with Mr. Brier- De Costa interjected defensively. "I said to Mercedes if the girl who's going to be my dancing partner is in a jam it's up to me to dig her out. Can't let the act go smash ,you know. So I came along."

"So, since you were last seen with Mr. Brierhalter, we thought we'd come right up here and follow the trail—" Kittie finished.

Rogers' with a stormy face turned to Brierhalter. "This thing needs an explanation," he said acutely. "Let's have it."

The little tensed group of faces, to Joslyn's wavering vision, resembled pictures on a movie screen slightly out of focus. The voices, too were jumpy and, at times, indistinct. She was, she realized without command of her nerves, unable to control a twitching in her flesh, to concentrate her mind clearly.

"Any explanation can wait," she heard Brierhalter saying. What we need is a doctor."

"Right!" It was Roger's voice. Fortunately. I happen to be a registered physician myself," Joslyn's had a tremendous shock of some kind—which I mean to find out about later. But now, she must have care, at once. Kittie get hold of Doctor Gordon's hospital on the wire and tell them to get a room ready. Tell them I'm in charge of the case. Get Gordon himself and tell him I want to get two of the best nurses right on the job. And to send their private ambulance—"

Brierhalter again was speaking. "If she's that bad off there is no reason to move her," he said, "This apartment has twelve rooms—"

"I think not," Rogers said coolly. "The hospital is the proper place and I intend to see that she goes there."

Some strained, warning fear leaped in Joslyn's bosom, fought like a maddened beast to force its way into her shadowy understanding.

At any cost. . she could not leave. . . .

"I can't go," she murmured feebly.

"Of course you can." Rogers was humoring in his tone. "Kittie's going along—everything will be all right. All you need is a little rest."

Even in her stricken condition, Joslyn detected the note of wheedling in his voice. This, she knew, was not a trivial fainting spell . . .

"I—I just can't remember why it is—but I simply can't go away. I've got to stay here."

"What does she mean, Brierhalter?" Rogers asked, harshly.

' I don't know what she means." Brierhalter returned firmly, "except that Miss Poe does not want to leave here. And, I may add, as long as she cares to stay she will have the best medical attendance in New York. I will see to that. You needn't trouble yourself further, Dr. Rogers."

Joslyn's eyes found Kittie's face and, in a disordered delirium she saw fancifully another face. . . . linked in memory . . .Jim Kelvin.

Like a sharp, cold wind the recollection came back to her that she was in Brierhalter's house to save Jim Kelvin . . .to serve him with all she had of body and mind . . .and could. She could not . . . would not leave.

"Please go—all of you!" she managed to say, with a supreme effort. "Mr. Brierhalter will . . .take care of me . . ."

(To Be Continued)

FOREIGN SCRIBES GAIN PERMIT TO ENTER SAMARKAND

SAMARKAND, Russian Turkestan, June 22—For the first time in modern history, a group of foreigners, newspaper correspondents, have been permitted to enter the forbidden gates of Samarkand. Brushing aside all barriers which heretofore have existed against non-Russians traveling in Asiatic Russia which borders India, China, Afghanistan and Persia, the Soviet government allowed the correspondent to see all the marvelous sights of Tamerlane's ancient citadel, now the capital of Uzbekistan, a Soviet republic.

The writers and their wives attracted widespread attention from the Mohammedan natives, few of whom had ever before seen a foreigner. The local government authorities furnished special guides to show the visitors all the crumbled monuments of Samarkand's ancient splendor and glory. These include the famous Mosque of Bibi Khanum which Tamerlane built in honor of his favorite wife, the famous divinity school of Shir Dar, the magnificent registan or public square which the late Lord Curzon pronounced the finest public place in either the ancient or modern world and other memorials of the conquest of Genghis Khan and Tamerlane.

The foreign journalists had just come from the opening of the Turkestan-Siberian railroad line at Alma Bulak and a long tour of the Kazakistan Soviet republic which took them through regions of Central Asia untraversed by Europeans since the days of Marco Polo and other distinguished golden travelers. As two powerful locomotives pulled the correspondents' special train across the wide steppes of Kazakistan which in area is almost as large as the whole of Europe, antelopes and other sporting game sped across the plain in terror. At every station groups of Kazak warriors, descendants of hordes of Genghis Khan and Tamerlane, mounted on horses, camels and bullocks, greeted the foreign visitors whom they appeared to regard with mingled awe and apprehension.

At Alma Ata, capital of Kazakistan, the visitors saw the house in which Leon Trotsky, one-time Red army leader, spent two years exile before his deportation to Turkey more than a year ago. The inhabitants still spoke of Trotsky's stay only in whispered tones. They also witnessed a thrilling exhibition of horsemanship by nomad men and women of the plains and the mounted Red army frontier guards.

NOISE AFFECTS EFFICIENCY OF OFFICE WORKER

NEW YORK, June 22.—Girls lose nearly 10 per cent of their efficiency in a noisy office. The sturdier male appears just about as susceptible, but scientists have not tested him as fully. These findings were reported to the American Acoustical society at a symposium on noise. John S. Parkinson, of Johns-Manville, gave reports of two concerns that the efficiency of their clerks increased respectively 10.4 per cent and 8 per cent by reducing the noise in their offices.

The amount of noise reduction was about the same as the difference between listening to street sounds with the head thrust out of a living room window, and while standing far back from the window. The clerks did more jobs per day and made 42 per cent less mistakes. They were mostly girls. The noises were of the ordinary office variety, including typewriters.

There are places of comparative quiet in the midst of all the noise of the skyscraper section of New York and Chicago. The very best of these are the bottom floors of the setback portions of skyscrapers. Next best are the floors higher than the tops of surrounding buildings. The reason for the partial quiet in both cases is the same, and is the latest discovery in noise investigation.

The parallel walls of buildings facing on opposite sides of the street, like the sides of canyons, carry the surface sound almost undiminished clear to their tops. For example, Mr. Parkinson said, the tenth floor by actual test in such streets is no quieter than the street level. But the moment a floor rises above this canyon top, the street sounds muffle abruptly. In their place there is a blanket of sound, the rumble of the whole city nearby, but subdued. The carpet of sound lies uniformly everywhere close above the roofs. No one knows how high above the city it extends. Mr. Parkinson said that its top is not anywhere near reach at the 41st floor of the New York Life building here, the highest point yet tested.

There are now at least two methods of shutting out street noise without closing the window. One is with peculiar boxes which are set in an open window, and permit air and sound to pass through tortuous passages lined with sound absorbing material. Mr. Parkinson said this method is equivalent in noise reduction to shutting the window entirely. The other method, which he said is two thirds as efficient as closing the window, is a baffle, a board somewhat like the familiar ventilator across the bottom sill, except that the baffle is curved. The noisiest vehicles, in order of their racket making properties, were shown in decibel units, one decibel being the amount of change in noise that a human ear can just recognize. Aeroplane 115 decibels, subway 96, elevated 83, street car 75 except at crossings where it ranks 76.5 and so just noses out motor trucks which rate 76 flat.

CRANBROOK, B. C., June 22—Miss Eileen Moore and Miss Nancy Miles are the winners of medals donated by Mr. Barclay, principal of the high school, for highest marks for the year in Grades IX and X. Eileen Moore was last year winner of the Governor General's medal for the district in the high school entrance exams. She topped her class this year with an average of 83. Nancy Miles has weathered the several difficult Grade X exams with an average of 75.5.

The medals will be presented at the beginning of the autumn term when the Paul Harrison Memorial medal is presented to the winner of highest marks in Grade XI and the gold medal penant presented by Mrs. Jackson to the highest in Grade XII. These latter two will not be known until departmental results are out.

Heat and Sound Insulation

Diatomite is a light, fluffy material composed of the minute siliceous skeletons of the diatoms, and is used in industry as an insulator against heat and sound, for filtering, and as an admixture in concretes and plasters. The dominion has a large number of diatomite deposits in British Columbia, Ontario and the Maritimes.

CLASSIFIED ADVERTISING

CLASSIFIED ADVERTISING RATES
Local Reading Notices
(Minimum two lines)
Twenty cents a line. Display type larger than six point, charge at rate of 20c a line six point; i.e., one line 12 point, charge 40c; one line 14 point, charge 60c. Daily for one month or more deduct 25 per cent from above rates, minimum for monthly advt $10.40 less discount. Minimum charge 40c.

CLASSIFIED AND WANT ADS
Minimum (two lines)
Ten cents a line per insertion. Six insertions, 40c a line; per month, $1.30 a line. Minimum charge, 20.
Marriages, deaths and in memoriam notices, 20c a line. Lists of flowers at funerals, gifts at weddings, etc., 15c a line.
No extra cost if charged.

BOX NUMBERS
If a Daily News Box Number is desired there is an extra charge of 10 cents.

LEGAL NOTICES
Sixteen cents a line first insertion, 12c a line additional insertions.

PROFESSIONAL OR BUSINESS CARDS
(Minimum two lines)
YEARLY CONTRACT—$1 a line per month.
SIX MONTHS' CONTRACT—$1.25 a line per month.
TRANSIENT—$1.50 a line per month.

BIRTHS (1)

WOODWARD—To Mr. and Mrs. K. Woodward of Trail, B. C., on June 13, 1930, at North Vancouver General hospital, a son.

PERSONAL (5)

TRUSS TORTURES ELIMINATED by wearing our supports. Thirty days free trial. Write for booklet. A. Lundberg Co., 938 Pender W., Vancouver. (402)

HANDWRITING REVEALS YOUR CHARACTER and abilities. Send writing with 50c for COMPLETE CONFIDENTIAL REPORT. Canadian Vocational Bureau. 311 Confederation Life Bldg., Winnipeg, Man. (678)

HELP WANTED (10)

PLASTERER WANTED, BY THE day. Phone 409-R-1. Box 950. (658)

SITUATIONS WANTED (11)

LANDSCAPING. LAY OUTS AND alterations. H. N. Holm. Phone 743R2. (346)

YOUNG SWEDISH GIRL WANTS housework in English speaking home. Phone 587R. (655)

JANITOR WORK, OR ANY KIND of work Can go any place in B. C. or Alberta. G. A. Ford, P. O. Box 286, Nelson, B. C. (596)

HARDWOOD FLOORS LAID, SCRAPed and polished; old floors scraped and refinished. Estimates given free. H. Ronmark. Phone 186Y1. (618)

FURNISHED ROOM—For Rent—(15)

TO RENT—FURNISHED SUITE, 912 Vernon. Phone 677Y. (701)

FOR RENT—FIRST CLASS HOUSE housekeeping suite. No children. Apply 819 Vernon or phone 208R. (699)

ROOMS—To Rent (19)

WANTED—BOARDER. 811 BAKER St. or Phone 487.X. (632)

A SMALL ROOM FOR RENT. Apply mornings 819 Silica. (680)

FOR RENT—THREE ROOM SUITE complete, bath and lavatory, after 24 of this month; also my summer camp on lakeshore above shipyards. Apply J. E. Annable, Annable block, Nelson. (683)

HOUSES WANTED (20)

WANTED—SUMMER COTTAGE OR house in or adjacent to Nelson for summer months. Write particulars to Box 630 Nelson Daily News. (630)

LIVESTOCK FOR SALE (23)

FOR SALE—GOOD YOUNG MILK cows. R. D. Kennedy, Perry Siding, B. C. (642)

FOR SALE—ONE GOOD PACK AND saddle horse cheap. Box 364, Kaslo, B. C. (594)

Lady Astor, former Nancy Langhorne of Danville, Va., has been honored by city council.

LIVE STOCK FOR SALE—Cont.

FOR SALE—PURE BRED CHESTER White Pigs, 6 weeks old, $6.50 each F. O. B. Vallican. T. D. Edgar, Vallican, B C. (595)

FOR SALE—MARE IN FOAL, OR trade fresh cow. A. Millar, Graham Landing. (677)

LIVESTOCK WANTED (24)

WANTED—GOOD MILCH GOAT; also clover cutter. John Rendall, Box 377, Nelson, B. C. (597)

WANTED—THREE COWS, MUST BE T. B. Tested, gentle and perfectly sound. Jersey or part Jersey preferred. Will take on shares for part of milk profits with option to buy. Cows will have good care and will be fed. Box 593 Daily News. (593)

POULTRY AND EGGS (26)

YOUNG CHICKS FOR SALE—APPLY 608 Silica St. (612)

MISCELLANEOUS FOR SALE (27)

FOR SALE—MOWER AND STUMP Puller. Wray, Waneta. (698)

FOR SALE—LARGE ROATHOUSE and boat $150. Phone 125. (670)

FOR SALE—ONE DEMOCRAT AT Rahal Blacksmith Shop. (650)

FOR SALE—BARRELS, KEGS, BURlap sacks, white sugar sacks. Macdonald Jam Co. (429)

FRESH MILK COWS FOR SALE. One No. 5 cream separator. Abey's Ranch, Mirror Lake. (668)

FOR SALE—FUMED OAK SIDEboard. Splendid condition Cheap Phone 344L2 or call 410—1st St., Fairview. (641)

FOR SALE—NORTHERN QUEBEC Minks of best quality; also Blue Fox pups. Booking orders for fall delivery. Avis Bros Fur Farm, Perry Siding, B. C. (204)

BAKER OVENS—WRITE FOR CATalogue; and list of used ovens. We pay freight to Winnipeg and Vancouver. Hubbard Oven Company, 1100 Queen West, Toronto (478)

FOR SALE—FULL SIZED WHITE porcelain bath, like new. Real leather rocking chair in good condition. Large kitchen dresser with bins. Apply Mrs. R. Boyington. (665)

2500 FEET 1¼ in. SLIGHTLY used Galvanized Pipe, all full lengths, 12 cents per foot; 20,000 ft. 1¼in. Black Pipe 7½ cents per foot; also Large Stock of other sizes and Pipe fittings. Swartz Pipe yard, 220—First Ave. East, Vancouver, B. C. (695)

MISCELLANEOUS WANTED (28)

WANTED—USED PIPELESS FURnace. Apply Box 692 Daily News. (692)

LOST AND FOUND (31)

LOST—ROLL OF BILLS, OF $75 OR $80, Saturday, between 11 and 12 a.m. Reward. Phone 591L2. (700)

INSURANCE (33)

Car Insurance
Why Not Look Our Policy Over?
It Is One of the Best
C. W. Appleyard
Insurance, Stocks, Bonds
O. W. Appleyard
Baker Street Office—Phone 269
17 Years in Business
F. A. Whitfield H. E. Appleyard (418)

PROPERTY FOR SALE (34)

BEST 11 ACRE BARGAIN IN KOOTenay. Overhead irrigation. Improvement cost $10,000. Cash price $4000. Owner moving away. Apply Monrad Wigen, Wynndel, B. C. (412)

FOR SALE A SNAP—PROPERTY located four and a half blocks from street car line, consisting of six lots, five room bungalow, bath and open fireplace, garage, woodshed, electricity, Phone. Good location for garden, fruit or hog raising. Small cash payment, balance monthly terms. Located 7th and Fell, Fairview. Phone 508R2 or apply Appleyard's Realty. (384)

FARM AND DAIRY PRODUCE (39)

NOTICE TO FRUIT GROWERS
Wanted Cherries of any variety, also Strawberries. Returns made one day after shipment received. Will pay the highest prairie market price.
THE ROYAL FRUIT CO.
REGINA, SASK. (662)

AUTOMOBILES FOR SALE (40)

FOR SALE OR EXCHANGE—MODEL A A.1½ Ford truck, $600. Wanted, team, cows, light truck. E. H. Foster, Ymir Road, Nelson. (626)

BOATS, LAUNCHES, For Sale (41)

LAUNCH AND BOAT HOUSE—GOOD condition. Reasonable. Also Boat House at Balfour. Jess Sanders, Nelson. (628)

FOR SALE—MOTORBOAT SUITable for freight or passengers. Ford Engine. A.1. condition. Length 25 ft. 7 in. Price $150. W. Dixon, Kootenay Landing. (663)

CATS AND DOGS FOR SALE (52)

FOR SALE — THOROUGH BRED Irish Spaniel male pups. $10 each. Will be ready to ship in two weeks Alex Mirabelli, Creston, B. C. (417)

FOR SALE—COCKER SPANIEL pup (white with tan spots) male, three months old . Both father and mother fully pedigreeed; $20. Write for particulars. Mrs. Thomas Christian, Moyie. (581)

Business Professional Directory

Accounting

CHAS. F. HUNTER
AUDITING, INCOME TAX RETURNS BOOKKEEPING, INVESTIGATIONS
Box 11991, Nelson, B. C. (419)

Assayers

E. W. Widdowson, Box A1108, Nelson, B. C. Standard western charges. (420)

Chiropractors

DR. MITTUN, X-RAY, CRANBROOK. (421)

DR. GRAY, GILKER BLK., NELSON. (422)

Dentists

DR. G. A. C. WALLEY—Griffin Block. X-ray, Nelson, B. C. (423)

Engineers

H. D. DAWSON—LAND SURVEYOR. Mining and Civil Engineer, Kaslo. (424)

P. W. RACEY, MINING ENGINEER. 516 Ward St., Nelson, B. C. (425)

A. H. GREEN CO.—CONTRACTORS. Formerly Green Bros., Burden, Nelson. Civil and Mining Engineers, B. C., Alberta and Dominion Land Surveyors. (426)

Florists

GRIZZELLE'S GREENHOUSE, Nelson. Cut flowers and floral designs. (427)

WM. S. JOHNSON—
Phone 342. Cut flowers, Potted Plants and Floral Emblems. (428)

Insurance and Real Estate

R. W. DAWSON—Real Estate, Insurance, Rentals. Next Hipperson Hardware, Baker St. (429)

Photographers

GEORGE A. MEERES—Artist and Photographer. 715 Baker St. (430)

Transfer

WILLIAMS' TRANSFER
BAGGAGE, COAL AND WOOD
Phone 106 (431)

ATKINSON TRANSFER—Coal and Wood. Long distance hauling. (432)

Wood Working Factory

LAWSON—Baker St., Carpenter and Joiner. Sash and Hardwood. (433)

THE GUMPS—WILL YOU HAVE YOUR STEAK RARE?

Bringing Up Father — By Geo. McManus

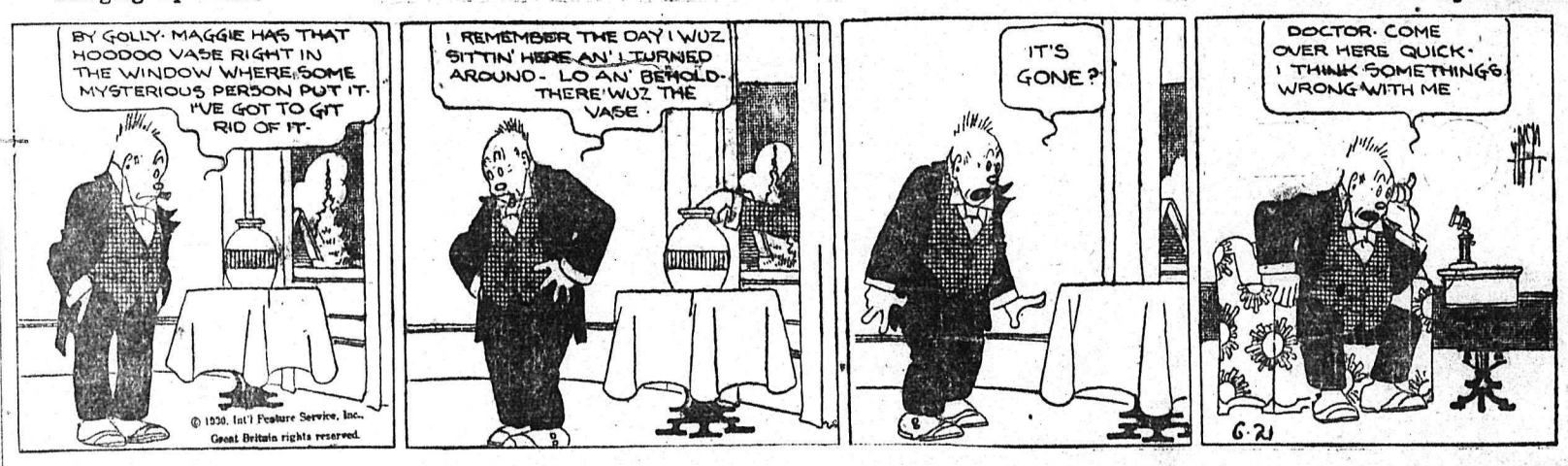

TILLIE THE TOILER — By Westover

Envelopes

Envelopes are now a commercial necessity. They have superceded the primitive paper wrappers used by our great grandfathers with which to enclose messages intended to be transmitted to persons at a distance.

To facilitate the delivery of letters, or their return to the sender if the addressee cannot be found, the postal authorities encourage the use of the printed envelope.

We can print your envelopes in a grade and style of type that is becoming to your profession or trade. Let us quote you; our prices are reasonable.

Phone 144 and 143
A Salesman Will Call

The Nelson Daily News
Job Department

Market and Mining News

DECEMBER WHEAT CONTRACTS SINK BELOW A DOLLAR

All Future Deliveries Plunge Lower; Lowest Close in Years

CHICAGO, Ill., June 22—(By John A. Boughan, Associated Press market editor).—Accentuating a two-weeks' record-breaking fall in grain prices, all future deliveries of wheat plunged down yesterday to below $1.00 a bushel. December wheat contracts, which alone have heretofore held up decidedly above the dollar level, tumbled yesterday to 99⅝c.

The market had the lowest general close in many years, being dominated by acute weakness of securities, by timely rains in Canada, and above all by a rapid increase of arrivals of newly-harvested domestic wheat, augmenting the huge supply left over from last year.

Closing quotations on wheat were unsteady at but little above the day's bottom point and 1¼ to 2c a bushel lower than Friday's finish. Corn closed ¼ to 1⅜c down, oats ⅛ to 1⅜c off, and provisions showing a 12c to 60c decline.

MONTREAL STOCKS

	Close
Bank of Commerce	240
Dominion Bank	228
Imperial Bank	210
Bank of Montreal	295
Bank of Nova Scotia	318
Royal Bank	295
Bank of Toronto	246
Asbestos Corporation	1
Atlantic Sugar	6
Bell Telephone	148
Brazilian T L & Power	39
British American Oil	17¼
Brompton Paper	25¼
Canada Bronze	37
Canada Car & Foundry	19
Canada Cement	13
Canada Cement pfd	93
Canada Converters	70
Canada Industrial Alcohol	5
Canada Cottons	50
Canada Gen Electric pfd	345
Canada Power	14
Canada Steamship Lines	16
Coams Mining & Smelting	190
Dominion Bridge	43
Dominion Glass	107
Dom Steel Corpn pfd	[illegible]
Dominion Textile	61
G. P. Grain	15
Hillcrest Collieries	56
Massey Harris	26
Montreal Power	54¼
Montreal Telegraph	54
Montreal Tramways	175
National Breweries	39
National Steel Car	46½
Ogilvie Milling	350
Ontario Steel Products	18
Ottawa L. H. & Power	100
Penmans, Ltd.	60
Power Corporation	67
Price Bros	65
Quebec Power	52½
Shawinigan	64
Sherwin Williams	30
Southern Canada Power	29
Steel of Canada	40¾
St. Lawrence Flour Mills	30
Tabasso Cotton	35
Western Grocers	18
Winnipeg Railway pfd	102½
Winnipeg Railway	38

VANCOUVER LIST

	Bid	Ask
Bayview X	.01	—
Big Missouri	.54	.55
Duthie	.15	—
George Enterprise	—	.05½
George Copper	1.10	1.25
Georgia River	.05	.06
Golconda	.58	—
Grandview	.05	.06
Int. C. & C.	.22	.23
Kootenay Florence X	—	.03
Kootenay King X	.02	.03
Morton Wollesy X	.04	.04½
National Silver	.05	—
Noble Five	.08	—
Oregon Copper	.08¾	.10
Premier	.94	.96
Pend Oreille	1.20	1.35
Porter Idaho	.12	.16
Reeves McDonald	.30	—
Rufus Argenta X	.03	—
Ruth Hope	—	.10
Snowlake	.05½	.07
Wellington X	—	.02½

PRICE TREND IS REACTIONARY ON TORONTO MARKET

Activity at New York Is Reflected in Downward Movement

TORONTO, Ont., June 22.—The price trend on the Standard stocks and mining exchange during the short Saturday session was chiefly of a reactionary nature. Continued bearish activity in the New York market was reflected in a downward movement in all the interlisted stocks, but other groups were also represented in the loss column.

International Nickel opened at $23.00, moved up to $23.05, broke to $22.25 and closed at $23.00, a net loss for the day of 30c. Noranda closed off 25c to $32.25. In the oils, Imperial and British American each dropped 50c, closing at $20.00 and $17.50 respectively; International Petroleum moved down 25c to $16.25; Chemical Research 10c to $5.40, and Home declined 5c to $4.45.

HOLLINGER GAINS

Among the prominent precious metal stocks Hollinger was the only one to register a gain, when it moved up 10c to close at $6.00. Dome Mines at $8.60, Teck Hughes at $6.55 and Wright Hargreaves at $2.00 each fell five points.

The Lindsley group moved in price and with the exception of Ventures which closed unchanged at $1.30 losses ranging from five to 15c were registered.

Minor losses were in the majority of the oil stocks. Ajax fell six points to $2.50; Dalhousie was down 8c to $1.00, and Calmont fell 19 points to $1.25. East Crest moved up nine points to close at 25c. Gordon's new issue was called on Saturday and opened at $1.42 and closed at $1.39. The old stock fell five points to close at $1.40.

Total sales were 154,623 shares.

CALGARY OIL

Dalhousie	1.00
Devenish	.15
Freehold	.26
Illinois Alta.	.13
Sterling Pacific	.20
Vulcan	.10

YOUNG CARROTS OFFERED AT THE NELSON MARKET

Sold for Five Cents a Bunch; Tomatoes Offered at 35 Cents Per Pound

Young carrots selling at five cents a bunch, were offered at the local market Saturday for the first time this season. Green vegetables were offered in large quantities and young fry was plentiful. Hothouse tomatoes sold for 35 cents a pound. A large quantity of pot plants and garden plants decked the market stands.

Despite a small rain experienced in the morning several stalls were operated outside the market buildings.

Prices were:

Beet tops, per bunch	.10
Rhubarb, 5 lbs.	.25
Spinach, bunch	.10
Asparagus, per doz.	.20
Cauliflower plant, per doz.	.15
Aster plants, per doz.	.25
Stock plants, per dozen	.25
Narcissus, per bunch	.25
Cabbage plants, per dozen	.15
Tomato plants, per dozen	.40
Tomatoes, per lb.	.35
Gladiola bulbs, per dozen	.75
Cut flowers, per doz. 25c and	.35
Lettuce, per head	.10
Radishes, per bunch	.05
Eggs, duck	.55
Parsnips, per bunch	.05
Leaks, per bunch	.05
Artichokes, per 3 pounds	.25
Parsley, per bunch	.05
Eggs, firsts	.30
Eggs, extras	.35
Pot plants	.50 to 1.75
Carrots, pr 6 pounds	.25
Onions, per pound	.05
Butter, per pound	.50
Honey, per jar	.25
Beets, per pound	.25
Potatoes, per 100 pounds	3.50
Apples, per box	1.25
Apples, cooking, per box	.75
Turnips, 6 pounds	.25

TORONTO STOCKS

Abana	.54
Ajax	2.50
Amulet	.53
Amity	.03
A. P. Cons.	.85
Associated	.60
Baltic Oil	.20
Bedford	.20
Barry Hollinger	.14
Bwana	3.10
Big Missouri	.52
C. & E. Lands	1.00
Central Manitoba	.10
Dome	8.60
Dalhousie	1.00
Falconbridge	2.60
Home Oil	4.40
Howey	.02
Hollinger	5.90
Hudson Bay	7.15
International Nickel	23.00
Lake Shore	21.75
Kirkland Lake	.60
Kootenay Florence	.02
Macassa	.10
Mandy	.16
McDougall	.68
McIntyre	18.00
Mining Corp.	1.15
Mayland	.80
Newbec	.09
New Imperial Oil	19.75
Nipissing	1.16
Noranda	22.05
Pend Oreille	1.35
Premier Gold	.65
Sherritt Gordon	1.35
Sudbury Basin	1.75
Sterling Pacific	.17
Siscoe	.23½
Stadacona	.03½
Tech Hughes	6.50
Thompson Cadallac	.02½
Vipond	1.23
Ventures	1.30
Wright Hargreaves	2.00

Crude Oil in Canada

Sources of crude oil in Canada other than wells are the oil shales of the Maritime Provinces and the bituminous sand deposits in Alberta but the great and almost unlimited potential source of crude oil is coal, and this Canada possesses for unlocking the oil and other riches that lie hidden in it, and the examination of the most economic methods of utilizing it hold the attention of coal research workers to-day in Canada and elsewhere.

Women won their sixty-two-year fight to be ordained ministers of the gospel in the Presbytery of New York, thus giving them the same privilege there accorded them by many other Presbyteries in the United States.

STOCKS DECLINE FRACTIONALLY ON MONTREAL MARKET

Drop in Volume Indicates Lessened Selling Pressure; Close SSteady

MONTREAL, June 22.—Stocks declined fractionally on the local market during the short week-end session, in face of the at times heavy selling in New York. Locally, the decline in New York was attended with surprisingly little selling, active leaders holding within a narrow range, and the balance of the list following suit. The close was fairly steady.

Another drop in volume served to indicate a lessened selling pressure, some 27,000 shares changing hands during the two hours dealings. The utilities were easier here, with the exception of Shawinigan, which closed unchanged on active trading. Montreal Power, off 1¼, Quebec Power off 1½ and Power Corporation down two were among those to close lower. Dominion Bridge was again softer, closing a point lower at 48.

International Nickel was active leader with sales in 7957 shares, and at the close was off ¼ at 23⅜. Brazilian was second, with sales in 5954 shares, and closed off ¼ at 39. Massey, third in activity, with sales in 1861 shares, closed a point higher.

Total sales were 27,121 shares, as compared with 19,550 shares a week ago.

NEW YORK STOCKS

Allegheny	19½	18⅞	19
Allied Chem.	248	236	236
Andes	20½	20⅛	20⅛
Amer. Can.	115	110½	110⅞
Am. For. P.	63	59	61½
Am. Steel Fdry.	38½	37	37
Am. S. & F.	57	56	56⅞
Am. Telephone	204¾	200	203
Am. Tobacco	225	220½	225
Anaconda	48½	47⅛	48½
Atchison	210	207½	208¾
Baldwin	21⅜	20½	21
Balt. & Ohio	102¼	101⅛	101⅛
Bendix Aviation	30¾	28⅝	29⅜
Bethlehem Steel	80⅛	76½	77½
Can. Pacific	183⅜	187	187
Cerro de Pasco	44½	43⅞	44⅛
Ches. & Ohio	174¾	173	173
Chrysler	25½	24¼	25½
Cons. Gas N.Y.	105½	102⅛	102⅜
Corn Products	91⅜	88¼	90⅞
Curtis Wright p.			7⅜
Eastman	191¾	181	185½
Erie	37½	36	37⅝
Dupont	105	102½	104½
Ford English			15¼
Ford of Canada			29¼
Freeport Tex.	39¼	37¾	38⅜
First Na. Stores	48½	46½	46⅝
General Motors	41⅛	39¼	39⅝
Gen. Electric	68½	66⅛	66½
Granby	21		21
G. N. Pfd.	82¼	82	82
Grt. West Sugar	21¾	21⅛	21⅛
Howe Sound	26		21
Hudson Motors	28⅛	27¼	27¾
Ins. Copper	14	13¼	13¼
Inter. Rap. Trans.			23½
Int. Nickel	23⅞	22	23¼
Int. T. & T.	42¾	41⅛	42½
Kelly Springfield	3½	3⅜	3½
Ken. Copper	36⅞	38	39¼
Kresge S. S.	26½		26½
Kroegger & Toll	26⅞		26¾
Mack Truck	51	48⅝	50
Miami	17	16½	16½
Nash Motors	32⅝	32	32⅛
Na. P. & L.			34¼
N. Y. Central	156¾	155⅛	155¼
Nor. Pac.	75⅛	74	74
Packard Motors	13¾	13	13¼
Penn. Railroad	72	70½	70¾
Phillips Pete	31⅜	31	31⅛
Radio Corp.	35⅜	33¼	38⅜
Radio Keith O.	29⅝	28⅜	28⅞
Remington Rand	27	25¼	25⅞
S.L. & S.F.	100		100
Rock Island	103⅜	100	100
Schulte	6⅞	6⅝	6¾
Shell Union Oil	19	18⅝	18⅝
Sinclair Cons.	21⅞	21	21⅛
So. Cal. Edison	56	55	56
So. Pacific	112	111⅛	111¾
Stan. Oil Cal.	58¾	58	58
Stan. Oil Indiana			49
Stan. Oil N.J.	63½	61⅜	63¼
Stewart Warner	21	20⅜	20¾
Studebaker	26⅞	25⅞	26
Tex. Corp.	51½	50¾	51½
Tex. Gulf Sul.	52⅛	50⅞	51¼
Union Oil Cal.	39¾	38	38
Union Pacific	210	206¼	208¼
U. S. Rubber	21	20⅝	20⅞
U. S. Steel	156¼	154	155
United Aircraft			47¼
West. Elect.	130⅞	127¼	129⅛
Willys Overland	6¼	5⅞	6
Yellow Truck	21½	20¼	20¾

METAL MARKETS

NEW YORK, June 22.—Metals nominally unchanged. At London metals nominally unchanged.

Creosoting Canadian Timber

In treating timbers the creosote, to prolong their service life, the penetration of the creosote into the wood is inclined to be chiefly through the ends, requiring a much greater amount of this preservative to ensure proper penetration in the middle section of the timber than if it penetrated through the sides. To overcome this, the incising process was developed at the Forest Products Laboratories of Canada, Department of the Interior. This process of making incisions in the timber allows easy penetration in the sides and reduces wasteful end penetration. Since its adoption by the two great railway systems of Canada by the reduction of the amount of creosote required per tie a saving of over $1,000,000 has been effected.

A new vogue is to have two or three colored suede belts and matching neckties for either beige or grey tweed frocks, and match the color up in a beret or soft hat and your frock leads a triple life.

UNEMPLOYMENT IS STEVENS' THEME, FERNIE MEETING

Protective Tariff Would Cause Home Goods to Be Used

COUNTRY'S WELFARE SAYS MR. McLEAN

Not Question of Party; Twigg Is Also a Speaker

FERNIE, B. C., June 22—A full house in which many had to stand greeted Harry Stevens, M.P., of Vancouver, in the opening Conservative campaign meeting at Fernie Friday evening. Mickey McLean, Conservative candidate, and Mr. Twig, M.P.P. of Victoria were the two other speakers of the evening. Sherwood Herchmer, chairman of the meeting, had an easy task, as the audience gave the speakers a very attentive hearing, free from any pickling.

In introducing Mickey McLean the first speaker, Chairman Herchmer, said that the present time, was a critical time for Fernie on account of the depression in the coal trade. It was important that Fernie backed a man who was interested in, and acquainted with all the needs of the coal business. Mickey McLean was acknowledged by his employers as a successful mining man.

COUNTRY'S WELFARE

Mr. McLean said it was not a question of party but a question of the country's welfare that was most important.

The welfare of the country was suffering greatly under the present government. He said the King administration was trying to misrepresent the actual conditions. An example of this was a quotation from the King's speech on opening parliament, "that it' affords me great pleasure in the prosperity of the country."

He said if the usual tests of a country's continued prosperity was applied this would not be found true.

The earnings of the Canadian railways were down and therefore did not indicate prosperity. The price level of Canadian stocks does not show it.

The balance of Canadian trade is adverse. It shows a large shrinkage in the last few years.

"If we applied the test of continuous employment for workers, we would find it greatly wanting," he said.

He had never seen a time when more men were needing work and no work was to be had.

"NOT BAD"

Parliaments attention had been drawn to this condition but the Liberal government's answer had been that conditions were not bad, and that it was the duty of the municipalities to take care of the unemployed, and not the federal government. Parliament dissolved before any action was taken.

In contrast to this R. B. Bennett, leader of the Conservative party had promised, if the Conservative party were returned to power, he would call parliament together at the earliest possible moment to deal with the unemployment problem.

Mr. McLean accused the Liberals of the district in attempting to hitch their candidate to the district Labor party. He said it would have no affect.

Mr. Twigg, M.P.P., Victoria, was the next speaker. He was introduced by the chairman as a returned man, who had done more for "returned men" than any other man in British Columbia.

WHAT IS NEEDED

Mr. Twigg emphasized the need of sending to parliament a man familiar with the coal mining industry, as was Mickey McLean, the Conservative candidate.

The speaker said British Columbia with its peculiar geographic position needed special treatment at the hands of the federal gravernment. This it had not received from the Liberal government. He said prosperity depended on labors prosperity. The laborer is a spender was the backbone of trade.

As a returned soldier, and as the representative of the British Columbia returned men, who went to Ottawa to plead their case for more liberal treatment from the government, he criticised the King government with being slow in meeting the crying needs for more gracious treatment to returned men. He said the appointment of judges to decide soldiers' claims were still to be made. It was important that these appointments were made by a government who had the returned men interests truly at heart.

STEVENS SPEAKS

Harry Stevens, M.P. of Vancouver was introduced as a future minister of the Bennett government. He stated that $125,000,000 worth of coal was imported into Canada each year, while Canada had already 51 per cent of the known coal of the world.

This coal problem was to find a way to use Canada's coal instead of buying from a foreign country. It was a problem of distribution. He said that during the last three years coal was coming back into favor through its use in a pulverized form.

Liquidation of coal was also being attempted. If this became an economical success, coal would again come into its' own.

He said unemployment was a source of bitterness to the worker out of a job. It was the duty of all public men to seek ways and means of alleviating the trouble. Men out of work always drifted to the cities, but it was not alone the city's job to shoulder the whole unemployment problem.

The present unemployment problem could not be solved entirely at once.

There should be started at once by the government useful work to give immediate relief to those meeting it. This work might be even a little premature in time, but should be started to meet the needs of the worker.

STUDY SITUATION

A study of the general situation could be made and action taken to improve it. All this, he said, Mr. Bennett had promised.

He said Mackenzie King had referred to 1921 as a harder year than 1930.

In 1921 there was a returned soldier problem when a large body of returned men were being absorbed again into civil life. This was a specal conditon, and the government of that year was active in meeting the situation by money grants. The present government he said, had refused to consider the condition of unemployment.

One cause of unemployment, he said, was the introduction of the machine into industry, replacing the labor of many men.

He gave as an instance the manufacture of electric light bulbs. A few years ago one man could make 40 of these in a day. Now a man operating a machine could make 7000 in a day.

The machine had come to stay and be a benefit to man.

One of the main troubles of Canada was the lack of protection for manufacturers.

He quoted the instance of the lowering of the tariff on woolens a few years ago which closed 39 woolen factories in Canada, throwing out 22,000 employees.

NEED PROTECTION

There should be protection so that the manufacturer and producer could be certain of the home market. If this was done he could operate with a large quantity protection, which would cause him to produce cheaply. With cheap production he could compete in the foreign market. The work would get steadier work as the home market would be more constant.

It had been stated that protection was for the manufacturer's advantage alone. Mr. Stevens stated it was to the laborer's advantage. It encouraged steadier working conditions, and protected him from cheap labor in other countries. The percentage of the customs on an article should at least equal this difference of cost of production.

Canada he said, was a country rich in raw materials. It should be the aim and object of the government to encourage in every way the manufacture of these raw materials into a finished product. The policy of the Conservative party was to encourage this manufacture in Canada. At present much was being sold to United States manufacturers and the finished product bought back by Canadians. Should a proper protection be imposed, Canada would prosper. There would cease the drift of Canadians into United States to find jobs.

Canada's Scenic Grandeur

One of the chief characteristics of Jasper national park, Alberta, is variety and beauty of its mountain lakes. Near the town of Jasper itself there are at least a dozen tarns—crystalline jewels reflecting almost every hue, from the pale topaz of Chrome lake, the lapis lazuli and sapphire of Patrica and Pyramid, the vivid emerald of Beauvert, the fire-like opal tints of lake Edith. Farther away are others, each beautiful in its own way: Medicine and Jacques lakes, Cavell lake, Amethyst lake in Tonquin valley, Brazeau lake to the south and Twin Tree lake to the north.

WINNIPEG GRAIN

WINNIPEG, Man., June 22.—Grain quotations:

	Open	High	Low	Close
WHEAT:				
July	98⅛	98½	96⅜	96½
Oct.	102¾	102¾	100¼	100⅜
Dec.	104	104	102⅛	102⅛
OATS:				
July	45½	46¼	44⅞	45½
Oct.	44⅜	44⅜	44⅛	44⅜
Dec.	43¾	43¾	43⅛	43¼
BARLEY:				
July	38¼	38¼	37	37½
Oct.	41½	42	40¾	41⅛
Dec.	44⅛	44¼	43¼	43⅝
FLAX:				
July	211	212	210	210¼
Oct.	186½	182½	182	182¼
RYE:				
July	49⅛	49¾	47½	47½
Oct.	53¼	53¼	51½	51½
Dec.	56	56⅛	54½	54½

Wheat—No. 1 hard 96¼; No. 1 northern 96; No. 2 northern 93¼; No. 3 northern 91⅞; No. 4 88¼; No. 5 unquoted; No. 6 65¾; feed 55½; track 96¼; screenings $3 per ton.

EXCHANGE RATES

NEW YORK, June 22.—Sterling exchange easy at $4.83 5-16 for 60 day bills and at $4.85 11-16 for demand.

Foreign bar silver 33¼c.

Canadian dollars 3-64c discount.

Francs 3.92 7-16c

Lires 5.23 7-16c.

Marks 23.83½c.

Kronen 23.83½c.

Nelson approximate sterling exchange rate $4.87 11-16.

WAGE CONFERENCE STARTS JUNE 30

PHILADELPHIA, Pa., June 22.—John L. Lewis, international president of the United States Mine Workers, yesterday announced that the conference for new wage agreement between the anthracite operators and miners would begin in New York, June 30.

Summer EXCURSION RATES

ON SALE MAY 15 TO SEPT. 30

VICTORIA	SEATTLE	VANCOUVER
$37.30	$41.75	$32.90

Via Kettle Valley Route in each direction. Limit, October 31 for return.

Circular Tours, Pacific Coast Points:

Vancouver, Victoria, Seattle, Portland.

$39.45 via Arrow Lakes, Vancouver, Victoria, Seattle, Spokane.

$37.85 via Kettle Valley, Vancouver, Victoria, Seattle, Spokane.

$44.65 via Kettle Valley, Penticton, Okanagan Lake, Vernon, Vancouver, Victoria, Seattle, Spokane.

At $7.00 additional, the above circular tours can be routed via Portland between Seattle and Spokane. These circular tours can be routed going journey via Vancouver, returning through Spokane or in reverse direction.

Circular Tours available from any point on the Circle. Sold Daily, May 15 to September 30. Return till October 31. Good for stop-over at pleasure within limit. Fares quoted through Arrow, Okanagan, or Windermere Lakes, Calgary, Banff, Lake Louise. Ask any agent for details, or write

J. S. CARTER, District Passenger Agent, Nelson, B. C.

Canadian Pacific
World's Greatest Travel System

LOGAN & BRYAN

GRAIN

STOCKS, BONDS, COTTON

MEMBERS:

New York, Montreal and Vancouver Stock Exchanges, Chicago Board of Trade, Winnipeg Grain Exchange and other trading exchanges

PRIVATE WIRE OFFICES:

Vancouver, Spokane and Seattle

RED COULEE

THE CRUDE OIL FIELD

We are sponsoring the LOREN PETROLEUM LTD., and intend to start drilling shortly.

SHARES 30c EACH

Ask us for complete information

W. F. IRWIN CO., LTD.

CALGARY — — — VANCOUVER

Oils — Mines — Grain

The Consolidated Mining and Smelting Co. of Canada, Ltd.

Office, Smelting and Refining Department TRAIL, BRITISH COLUMBIA

SMELTERS and REFINERS

Purchasers of Gold, Silver, Copper, Lead and Zinc Ore

Producers of Gold, Silver, Copper, Pig Lead and Zinc

TADANAC, TRAIL

Shipping Tags

There is no substitute for the Shipping Tag when used as a means for identification for transportation. It is attached to all kinds of merchandise parcels to assure delivery to any desired destination. Do you use them? If not, let us quote you a price. You will find it moderate, and the quality and service will speak for itself on delivery of the job.

The Nelson Daily News Job Department

Phone 144 and 143 Nelson B. C.

ANCHOR Puller-Jack

"The Tool of a Thousand Uses"

Built for Working Load of 10,000 Lbs.

Weighs Only 82 Lbs.

PRICE $55.00

Sold by

B.C. EQUIPMENT CO., LTD.

614 Baker Nelson — 551 Howe Vancouver

Let Us Do It

Letterheads

SOMEONE has truly said, "Nothing will give you a better standing with your unseen correspondent than the quality of your stationery." This is especially true with reference to Letter Heads. All worth-while business and professional men use them. They tell your correspondent who you are, where you are located and the kind of merchandise or service you have to sell. When this message is transmitted on paper of good quality, appropriately printed, it will make a favorable impression upon the stranger who receives your communication for the first time.

PHONE 144

Nelson Daily News Job Department

Plant ONION SETS
Now that the White Maggot danger is past.
20c LB.
6 lbs. for $1.00
Mann-Rutherford Co.

— SERVICE —
With our large stock of frames, Zeiss Punktal lenses and most modern equipment, we are able to give our clients the very best of service.
J. O. Patenaude
Optometrist and Optician
Expert Optical Service

C. TING
MERCHANT TAILOR
For the next three months we will allow $5 off original purchase price on suits made by us.
608 VERNON STREET

Phone Taxi
77
Meets all trains and boats. Day and night service. 5 and 7 passenger Sedans. Baggage and Express.
FREIGHT SCHEDULE
Daily to Rossland and Trail 10 a.m.
Special rates given on return trip.
BUD STEVENS, Prop.
Trail Phone 135

44 TAXI AND TRANSFER 44
TRAIL AND ROSSLAND
FREIGHT AND EXPRESS
Schedule
Daily to Trail, leaves 10 A. M.
TAXIS DAY AND NIGHT

CORNS
Corns quickly and effectively relieved by our special corn remedies. Sweating, itching and burning feet also relieved by our special foot preparations.
Smythe's Pharmacy
Phone 1

GLASSES
J. A. C. Laughton R.O.
OPTOMETRIST and OPTICIAN
Room 3 — Griffin Block

Modern Equipment Makes Flat Rate Possible
Brake Adjustment That Is Really Efficient
BRAKES? ARE THEY SURE?
Our experience has shown that careful personal testing of each brake by expert mechanics is more efficient and reliable than any purely mechanical means.
And we use nothing but Raybestos lining, which is the best—and charge flat rates.
NELSON TRANSFER CO., LTD.
Phone 35

Large Job or Small Job

You'll find satisfaction and economy if you select your lumber at
W. W. Powell Co., Ltd.
The Home of Good Lumber
Phone 176 Foot of Stanley St.

Flowers Last Longer in the House With an ELECTRIC RANGE

From an electric range there are no fumes to injure flowers, destroy curtains or tarnish silverware.
By every test electricity is the best method of cooking.
The City of Nelson

Samson Stainless Kitchen Tools
Will Not Stain or Tarnish
Forks — Can Openers
Spoons — Knife Sharpeners
Cook Knives — Potato Mashers
And Others in Great Variety.
Saves Labor and Will Last a Lifetime
Wood, Vallance Hardware Company Limited
WHOLESALE Nelson, B. C. RETAIL

KUSKANOOK CREW TO PLAY SOCCER GAME HERE TODAY

Rocky Mountain Sailors to Meet Nelson Junior Squad

Rocky Mountain Sailors, a team composed of members of the crew of the Steamer Kuskanook, which will come to Nelson today for repairs, will battle the Nelson Junior soccer team at the Recreation grounds this afternoon at 6 o'clock, it was announced by A. Wallach, manager of the local team. The sailors are said to compose a crackerjack of a team and a speedy game is expected.

The teams will be:

Rocky Mountain Sailors—V. Peach, goal; T. Boyd and Jackson, backs; J. Wallach, G. Wallach, S. Peach, halves; W. McLeod, Duncan, M. Adams, Wiebe and F. Bennett, forwards.

Nelson Juniors—Morris, goal; A. McLean and Ramsay, backs; Burns, Whitefield and McInnes, halves, Saare, Hates, Harrison, Gillett and Thompson, forwards.

LINEMAN INJURED, KUSKANOOK

BOSWELL, B. C., June 22.—The *Kelly, C. P. R. telegraph lineman* in this district, had a narrow escape at Kuskanook when a pole crashed with him, throwing him fifty feet down a bank. The shock rendered him unconscious for some time but, except for a badly cut hand, he was not seriously injured.

ALBERTA MOULTON IS BURIED HERE

Funeral of Albert Moulton took place on Saturday afternoon from D. J. Robertson's undertaking parlors, Rev. J. Sutherland of the First Presbyterian church officiating.

Mr. Moulton died in Nelson recently at the age of 65. He was born in Ontario and was single. He was a resident of Nelson for six years and was occupied as a carpenter. His only known relative was a sister, Mrs. R. Stacey of Lansdown, Ontario.

Pall bearers were: David H. Gerow, W. M. Stubbs, J. K. Smith, Harry Wright, A. C. Andrews and M. Martin.

PRICES RESUME DROP AT COAST

VANCOUVER, June 22— After *struggling for several days* in a partially successful effort to come out of its slump, the Vancouver stock exchange became the victim of renewed selling today and prices began to drop again. Losses for the most part were not severe, but the market was decidedly weak. Five-cent losses were suffered by A. P. Consolidated and Calmont the two active leaders.

A. P. fell to .86 while Calmont sold down to 1.23. Home Oil dropped to 4.25 off ten cents, while C. and E. Corporation was off 4 cents to .49. McLeod went contrary to the general trend and gained ten cents at 1.30.

The mines were dull with prices generally softer. George Copper was off 15 cents at 1.10 while Pend Oreille lost ten cents at 1.20. Missouri gained 3 cents at .54.

NELSON AGAIN BEATEN, TRAIL

Trail Wins Soccer League Game 4-2; Loan Nelson Two Players

TRAIL B. C. June 22—Trail representative soccer team took a strangle hold on the West Kootenay league championship when it beat the invading Nelson team, 4-2 in the second game here on Saturday. Added to Trail 7-1 victory at Nelson last week, Trail has a two-*game* advantage over Nelson with only two more games to play, and has a goal advantage of 11-3.

Nelson came to Trail with only nine men, after having difficulty in getting a team and transportation. Trail loaned the visitors two men, Fred Bell and T. Smith, Bell scoring one of Nelson goal. Nelson's other tally came from a penalty kick. Minton annexed all of Trail's counters.

WALLACH GRATEFUL

A. Wallach, manager of the *Nelson* representative soccer team which was beaten at Trail in the second game of the West Kootenay league Saturday, was loud in his praise yesterday of the sportmanship of the Trail officials. "When they found we did not have a full team," Mr. Wallach said, "they loaned us two players, and *they were good players*. They were in there every minute fighting for Nelson."

TRAIL, B. C., June 22.—The contract for the construction of a six-roomed addition to East Trail school has been awarded to Moncrieff & Vistaunet of Trail for approximately $22,000.

It is understood the work will be commenced at once and that the school will be ready for occupancy for the fall term.

ANOTHER SHARP BREAK OCCURS AT NEW YORK

Closing price Index on 90 Leaders Stands at New Low Year

NEW YORK, June 22—(By John P. Cooley, financial editor, Associated Press)—Renewed weakness of wheat, corn and cotton was accompanied by another sharp drop in stock prices yesterday. Bear operators, capitalizing the break in these commodities, pushed a dozen important trading shares including U. S. Steel, American Can and New York Central, to new lows for the year. The selling, however, appeared to be more professional than it had been earlier in the week.

The closing price index on 90 leading shares stood at 156.2 a loss of 4.6 points and a new low on final quotations since the fall panic.

Allied Chemical made the session's maximum decline dropping 15 points to 236, a new low for both 1930 and 1929.

Pressure against U.S. Steel quickly sent the stock a full point below its so-called resistance level of 155, although it closed more than a point above the low for a net loss of 2¾. American Can touched 110½ or 3⅜ below the 1930 previous low and finished at the bottom off 8⅞ on the day.

N. Y. CENTRAL SAGS

New York Central sagged to 155½. New lows were also made by Bethlehem Steel, International Harvesters, J. I. Case, Allied Chemical, United Carbon, Sears Roebuck, Auburn Auto and Johns-Manville among the industrials, and by Southern Railway, Union Pacific, Canadian Pacific, Rock Island, Delaware and Hudson, Newhaven, Kansas City Southern, and Great Northern prefrred, in the rail group. Southern Pacific, Radio and Westinghouse came with an eighth of a point of their 1930 minimums.

Shares losing 3 to 4 points included American Telephone, Consolidated Gas, General Electric, Dupont, Public Service of New Jersey, Westinghouse, Union Carbide and Atchison. Radio, Sears Roebuck, Standard Oil of New Jersey, General Motors and Bethlehem Steel, yielded a couple of points net. Gillette Safety Razon was one of the few prominent shares to advance. It rose a point.

Total sales were 1,996,610 shares.

The Manitoba Bus and Truck Owners association will organize for safety and institute measures for accident prevention on the roads in the province.

The World Seems Brighter
When you are well dressed you feel right.
One of our **$35.00** *Suits, tailored to keep its shape and above all, to fit, gives that feeling which authors call "WALKING ON AIR"*
Quality
Service
Satisfaction
Emorys

LADIES CHOSE TEAMS, ADOPT THE SCHEDULE

Men's Lawn Bowling Teams Named; Schedules Drawn Up

Things were moving in lawn bowling circles here over the week-end, and committees were active in picking the rinks for the ladies' competitions and *choosing* dates for this week's play. Play in these competitions will start this afternoon for some of the teams while other games will be played on Thursday and Friday.

The schedule committee also picked skips and rinks for the men's competition and playoff dates were drawn.

Following are the schedules:

LADIES' TEAMS

(In order of skip, third, second and lead).

Mrs. C. D. Pearson, Mrs. J. A. Curran, Mrs. W. M. Homegrin, Mrs. Smith.

Mrs. F. C. Rowley, Mrs. T. E. Homersham, Mrs. Thomson, Mrs. H. A. Nicholson.

Mrs. R. A. Aldersmith, Mrs. J. Ramsay, Mrs. A. Weightman, Mrs. J. Draper.

Mrs. F. E. Wheeler, Mrs. C. F. Sedgwick, Mrs. G. K. Ashby, Miss Treffrey.

Mrs. A. E. Mann, Mrs. J. B. Curran, Miss G. Ewing, Mrs. J. May.

Mrs. Guy Wright, Mrs. J. I. MacKay, Mrs. M. H. Maloney, Mrs. Turnin.

Mrs. M. V. Allen, Mrs. Scatchard, Mrs. W. A. West, Mrs. G. Denholm.

Mrs. P. Coulter, Mrs. G. Browell, Mrs H. McTier, Mrs. W. R. Smythe.

Mrs. A. McLeod, Mrs. C. Darough, Mrs N. McLeod, Mrs. A. Kraft.

Miss D. Brown, Mrs. A. G. Williams, Mrs. Moir, Mrs. D. D. McLean.

LADIES' SCHEDULE

June 24 at 2:30—McLeod vs Pearson; Wright vs Rowley.

June 26—Aldersmith vs Coulter; Wheeler vs Mann.

June 27—Allen vs Brown.

MEN'S TEAMS

(In order of skip, third, second and lead).

C. E. Mansfield, Mr. Noble, J. Ivan MacKay, R. A. Aldersmith.

E. Y. Brake, F. Gedder, S. Bate, F. E. Howell.

P. Bate, W. Chapman, G. Grant, C. Romano.

W. C. Chapman, F. Water, Geo. A. Meeres, E. Eddy.

J. Draper, E. Penwill, Moir, F. Bamford.

A. Wigg, J. S. Goulding, H. Morgan, J. Hamson.

J. Armstrong, P. Coulter, A. G. Williams, Mr. DeRidder.

MEN'S SCHEDULE

June 23, 7 p. m. — Brake vs Chapman; Wigg vs Armstrong; Draper vs Bate.

June 26, 7 p. m.—Mansfield vs Brake; Armstrong vs Draper.

June 27, 7 p. m.—Wigg vs Bate; Chapman vs Draper.

BOUNDARY HERDS ARE FREE FROM TUBERCULOSIS

GRAND FORKS, B. C., June 23.—In 20 herds of cattle subjected to the tuberculin tests in this district lately Dr. Sparrow of the provincial veterinary branch found not one reactor in the 98 cattle examined.

The herds were located as follows: Grand Forks 14; Greenwood two; Midway three; Rock Creek one.

Hunter Electric & Plumbing
— SPECIAL —
19 x 30
ENAMEL SINK
$9.75
Phone 530

City Drug Co.
NELSON DISPENSING CHEMISTS
Films, Kodaks, Drugs, Stationery
Mail orders promptly dispatched
Come and get your weight free
BOX 1038 PHONE 3
NELSON, B.C.

Plumbers, Brass Goods, Fixtures and Supplies
Tile and Sewer Pipe
B. C. Plumbing & Heating Co.

KIDDIES' DAY
The Greatest of the Year
Morning parade fall in 9:15 at the Legion.
THE BUGLE BANDS BIG DAY
Afternoon parade 1:15 at the Legion.
Free Nickles.
Free Ice Cream Tickets.
Splendid Prizes for Best Decorated Bicycle
Prizes for Winners in Most Original Pet Parade
Let's Go and Paint the Clouds With Sunshine

Hon. H. H. STEVENS M.P. and W. K. ESLING M. P.
Will address a meeting of ladies under auspices of the Women's Conservative club in the Canadian Legion.
TUESDAY AFTERNOON at 3 o'clock
A CORDIAL INVITATION IS EXTENDED

SNAPS—
1925 One Ton CHEVROLET TRUCK With 1930 License
$275
1926 FORD
$125
With 1930 License
Both in First Class Condition
Kraft's Auto Wreckage
Parts for All Makes of Cars
PHONE 568Y

Public Meeting
NELSON OPERA HOUSE
— TOMORROW —
AT 8 P. M.
Hon. H. H. Stevens
One of the most brilliant speakers in the Canadian House of Commons
W. K. Esling
Conservative Candidate for Kootenay West
Dr. L. E. Borden
M. P. P. for Nelson
Everybody Welcome
Reserved Seats for Ladies

News of the Day

Dominion Day Dance at Harrop, July 1st. (694)

Dance at Outlet hotel, Saturday, June 28. Procter, B. C. (609)

Entries piling in for open events. Don't forget Kiddies' day. (707)

ACTON'S BEAUTY PARLORS
Specializing in Permanent Waving (547)

Try a week-end at Outlet Hotel where the fishing is good. Procter, B. C. (608)

Daughters of England meet tonight at 7:30. Past President's night. Social evening. (697)

Saws sharpened, Guaranteed Filed and set 50c. Hipperson Hardware or Fairview Gas Station. (693)

SUMMER BOARDERS, open June 15. Phone 471R3 or write Mrs. Oakes, R. R. 1, Nelson. (652)

The dining room at the Ainsworth Hot Springs Hotel is now open. First class chef in attendance. (459)

Home cooking, candy and afternoon tea at Fairview Parish hall, Wednesday, June 25, 3 to 6. (708)

BUGLE BAND DANCES

Every Wednesday and Saturday at Lakeside pavilion. (690)

Swing your own—
Leave mine alone.
Let's go to Dinkey's Barn Dance, Apex, Tuesday night. (706)

Wanted—Strawberries, Raspberries, Gooseberries, Black Currants, Red Currants, Blackberries, Black Cherries, Bing Cherries. McDONALD JAM CO. LIMITED. (559)

FUNERAL NOTICE

Funeral of the late Mr. Phoebe Widman will take place from St. Saviour's Church, Nelson, today at 2 o'clock. (704)

CHURCH OF REDEEMER CONGREGATIONAL MEETING

A congregational meeting will be held tonight at 8 o'clock, prompt, in the church. The Ven. Archdeacon Graham will take the chair. All members are urged to be present. (705)

An important meeting of the Liberal Workers and supporters of D. D. McLean, the Liberal Candidate, will be held in the Liberal committee rooms, Queen's Hotel, Baker street, at 8:30 p.m. on Wednesday evening. A full attendance is requested. Important business. (703)

David Scott and Sons wish to thank all who by generous sympathy and floral tributes have done much to comfort us in our great trial. We seek the comfort of Him who has called our weary to rest and tells those who are heavy laden to lay their burden on Him.
David S. Scott,
Rondel. (696)

CALL 797
For Coal, Wood, Slabs, Dry Trimmings, Sand and Gravel, and all kinds of Trucking and Teaming
Renwick's Transfer Company

7 AND 9 TONIGHT 7 AND 9
★ Capitol Entertainment ★
Joan Crawford.
In
Montana Moon
It's a long time since we had Joan, but "Montana Moon" is worth waiting for. A Western, but Oh, so different. The story of how the flappiest of flappers finds real love under the "Montana Moon" and how she was tamed by her cowboy lover.
Something New
"Audio Review"
A Little Bit of Everything
Comedy
"Stepping Out"

Program series No. 3 drawing held at Saturday matinee.

One holding program nearest top of the list wins the prize of $5.00.

Numbers must be turned in by Wednesday night.

	Cont.	Cont.
4472	4333	1506
4182	1126	46
978	4490	1288
917	2044	1752
3254	447	4846
737	2844	1068
1151	2368	4790
3070	4931	4646
		2795