All Set for THOMPSON MEMORIAL See Page 5

The Daily News

Institutes Hundred PER CENT IN STRENGTH See Page 3

VOL. 21. NELSON, B. C., WEDNESDAY MORNING, AUGUST 30, 1922. NO. 112

DEADLOCK ON MORATORIUM STILL HOLDS

Failure of German Envoys to Offer New Concessions Depresses

ANXIOUS TO PREVENT SPLIT IN COMMISSION

Devote Strenuous Day to Avoiding Franco-British Rupture

PARIS, Aug. 29.—The members of the reparations commission were still deadlocked this evening after another strenuous day given over entirely to an effort to reach a basis for a unanimous agreement on German payments and prevent a split in the commission and a possible breach of Franco-British relations.

The failure of the German delegates, Herr Schroeder and Herr Bergman, special envoys from Berlin, to bring with them any new concessions from the German government, had a depressing effect in certain circles, where it was hoped Germany might have formulated some new scheme.

Germans Bring More Details

Herr Bergman conferred this afternoon with members of the reparations commission and told them that the last-minute proposal handed to Sir John Bradubry just before the mission left Berlin was the last effort of the German government to meet the French demands. Bergman and Schroeder, however, bring further details of these proposals which will be outlined to the commission tomorrow.

The reparations commission has again postponed for 24 hours its decision in the matter which, if a satisfactory one, will be announced Thursday. But if it is apparent that no unanimous decision can be reached it is possible that there will be a further delay.

The Belgian plan remains the most talked of solution, but France will not consider it unless 200,000,000 gold marks are deposited in the Bank of England by Germany as a guarantee.

Hope for Compromise

Sir John Bradbury is still urging a moratorium based on the guarantees which have already been exacted. It is thought that his resolution calling for a moratorium without further guarantees will be the first proposition voted upon by the commission Thursday. This will be voted down, according to present indications, after which some form of compromise which the delegates hope to arrange before Thursday may be considered.

The German delegates denied reports that Hugo Stinnes was in Paris. They declared that Herr Stinnes had no plans for coming here as far as they knew.

Flashes By Wire

Freight Handlers' Strike Unsettled.

PORT ARTHUR, Ont., Aug. 29.—The strike of freight handlers on the local docks remains unsettled. Only a few men are at work unloading of boats is slow.

Postpone League Meetig

GENEVA, Aug. 29.—The meeting of the council of the League of Nations has been postponed from today until Thursday for the convenience of certain members.

Found Dead Beside C. N. R. Tracks

KINGSTON, Ont., Aug. 29.—Fred Hill, aged 46, of Newburgh, was today found dead beside the Canadian National railway tracks, having apparently been struck by a train.

Withdraw Guard From Coalfield.

HARRISBURG, Pa., Aug. 29.—Five units of the national guard now in the bituminous coal field will be withdrawn Friday and the rest next week, according to an announcement made tonight by Governor Sproule.

Accord Rousing Reception to Meighen, Bowser and Conservative Supporters

ASHCROFT, B. C., Aug. 29.—An enthusiastic reception was given yesterday to Hon. Arthur Meighen, W. J. Bowser, leader of the opposition in British Columbia; J. T. Robinson of Kamloops, R. McRae of Kamloops, and R. L. Maillard of Vancouver, president of the Provincial Conservative association. Mr. Meighen spent today at Revelstoke on his way to Calgary.

FAVOR FUSION OF WORKERS' UNIONS

LONDON, Aug. 29.—The ballot now being taken on the question of the amalgamation of the Municipal Employees' association, the National Amalgamated Union of Labor and the National Union of General Workers, already indicates that there will be a majority in favor of the proposed fusion. In the event of the merging of these unions being finally confirmed, the new membership will have a total of more than 500,000 and will be the largest trade union in the country.

PRINCESS IS COLONEL-IN-CHIEF

PRINCESS MARY IN SCOTLAND

Lieutenant-General Sir E. A. Altham, of the Royal Scots, reading an address to her. She is "colonel-in-chief."

DEAD LEADER'S BROTHER MAY RUN FOR SEAT

Sean Collin Would Receive Unanimous Support Is Opinion

DUBLIN, Aug. 29.—Political writers forecast that Sean Collins may consent to stand for the seat of his dead brother in Cork county and say that he is certain to receive practically unanimous support from the southern admirers of the late leader.

General Richard Mulcahy now holds the combined posts of minister of defense, chief of the general staff and commander-in-chief of the National army. Should he relinquish the office of chief of staff, it is expected that General O'Donnell, assistant chief, will be promoted.

Sunrise today found a number of women kneeling by the grave of Michael Collins.

White House Confident That Early Settlement of Strike Will Ensue

WASHINGTON, Aug. 29.—A decision to institute a special department of justice organization to investigate alleged illegal stoppages of transportation service incident to the rail strike in the west; a formal relaxation of some of the interstate commerce commission's priority control of coal distribution; publication of federal safety inspectors' survey of railroad engines, and preparation of official estimates that soft coal production for the week is rising above 8,000,000 tons, or 100 per cent more than was coming up last month, were among elements that emerged today out of the government's actual contact with the industrial situation.

In the midst of these developments John L. Lewis, president of the United Mine Workers, whose position has been a dominant one in the continuation of the deadlock which has kept the anthracite fields of Pennsylvania tied up, arrived in Washington and shortly after White House expressions indicated confidence that the long delayed settlement there was to be looked for at once.

Anonymous Person Offers to Finance Purchase of $1,000,000 Welsh Coal

MONTREAL, Aug. 29.—An anonymous person has written to the Montreal board of trade announcing that he and two associates are willing to finance the purchase of Welsh coal to relieve the shortage in Montreal caused by the strike of miners in the United States, up to $1,000,000. The writer says no interest will be charged on the money. The board of trade met this afternoon and appointed a committee to consider the offer.

Unknown Persons Held Culpable for Deaths by Narcotic Poisoning

MONTREAL, Aug. 29.—Three verdicts—holding persons so far unknown to the police, criminally responsible for the deaths of Theodore Cournoyer, Amede Lacombe and George Crossley, were returned by the coroner's jury here tonight. Each fatality was due to narcotic poisoning.

Senate Approves Use of War Debt Interest For Soldiers' Bonus

WASHINGTON, Aug. 29.—The senate today approved of the use of the interests on the eleven billions of dollars owed the United States by the allied nations in financing the soldiers' bonus.

The senate also approved the Smith-McNary $350,000,000 reclamation bill providing for the reclaiming of arid lands in the west through irrigation and swamp lands in the south and other sections by drainage, as a substitute for the land settlement option in the house measure.

A final vote on the bonus measure is at least one and perhaps two or three days distant.

CHILEAN SHIP SINKS; HEAVY LOSS OF LIFE

Cross Seas Damage Rudder; Only Six Out of 322 Are Saved

SANTIAGO, Aug. 29.—Only six persons, including two passengers, out of a total of 322 on board the Chilean steamship Itata were saved when the vessel sank today off the Chilean coast near Coquimbo.

The steamer sailed yesterday afternoon from Coquimbo with 250 passengers aboard. Of these 90 were laborers proceeding to Antofagasta. Heavy cross seas damaged the rudder of the vessel, which was overloaded. In their helpless condition and caught in the strong southwest gale, the steamer was swept time and time again by the enormous waves. She listed badly and in a short time sank by the bow.

Warship to Rescue.

The Chilean warship Chacabuco, which speeded to the rescue, found only scores of drowned floating on the ocean and remnants of wreckage. One boat carrying 20 persons capsized and 17 perished.

Another boat with many passengers and sailors aboard and in which Captain Caldera, who had been grievously injured, was placed, also capsized. Only two passengers and one sailor of this group escaped.

CHILEAN AVIATORS TO FLY OVER THE ANDES

SANTIAGO, Chile, Aug. 29.—The Chilean army aviators, Captains Aracena and Barenhona, started today for a flight from the aviation school near Santiago to Rio Janeiro. The route will lay over the Andes to Buenos Aires and thence to the Brazilian capital. The aviators are using two 250-horsepower planes.

Threshing Machine Engine Explosion Has Fatal Results

CARPIO, N. D., Aug. 29.—A threshing machine exploded near here yesterday afternoon, killing Gunder and John Larsen and injuring five others.

The engine was blown to pieces and heavy parts thrown 60 rods. A defective safety valve failing to let off excess steam is blamed for the accident.

The Larsen brothers were standing on the engine and tender and bits of them were scattered as far as 100 yards, according to witnesses. Fire, which started, was extinguished after it burned up several bundle wagons.

Kills Lifelong Friend in Quarrel Concerning Love of Stenographer

ROCHESTER, N. Y., Aug. 29.—After more than three hours' grilling at police headquarters Owen A. Dewitt, 45, prominent real estate dealer, of this city, tonight was formally charged with first degree murder in connection with the killing of a lifelong friend, James F. O'Connor, a merchant tailor. The killing was done, it is charged, when the men fought for the love of a stenographer.

STEAMER ARRIVALS

Aquitania, at Southampton, from New York.

Olympic, at New York, from Southampton.

Antarctic Explorer Will Use Planes for Continuing His Work

LONDON, Aug. 29.—Captain James Hurley, the famous Antarctic explorer, with five companions, says a Reuter dispatch from Sydney, has sailed for Port Moresby, New Guinea, for the purpose of carrying on exploration work for four months and will use two flying boats equipped with wireless.

KILL BELFAST THEATER ATTENDANT

BELFAST, Aug. 29.—During a performance in a moving picture theater in the Crumline road tonight, a shot was fired and an attendant standing beside the screen fell dead.

A bomb was thrown in a grocery store in Queen street and a boy and four girls were wounded.

ADEQUATE COAL NOW THE MINES WORKING AGAIN

No Need for Any Shortage on Prairies or British Columbia

MAY FEEL PINCH ABOUT DECEMBER

Mines Speeding Up Production, Say Calgary Coal Merchants

CALGARY, Aug. 29.—Adequate coal supplies will be available to fill the prairie demand this winter if proper buying methods are observed, distributors and operators of Alberta and British Columbia coal asserted tonight.

If the railways cooperate with the necessary transportation, which they are likely to do, there will be plenty of coal for domestic purposes in Alberta, Saskatchewan and Manitoba this winter.

"I see no reason why there should be a shortage this winter if the public and the dealers use 'horse sense,'" said Archibald E. Wilson, head of one of the leading Calgary coal distributing houses, which sends coal all over the prairies.

Pass Mines Resume.

"Now that them ions have resumed operations (these include the Crows Nest Pass mines) it will take about two months for the railways to transport coal to every part of the prairies. I am not speaking of the big centers only, but to every point on the prairies where there is a demand. Of course, there will not be an actual strong demand for coal, under ordinary weather conditions, until November.

"I think that if there will be any shortage felt at all this winter, it will be about December, but this will not last long and should be soon relieved.

"There is a likelihood of increased productions this winter over previous years. Mines in the northern part of Alberta will be opening up shortly that have not operated previously and they should help in supplying the demands for coal this winter. Also the Saskatchewan mines are operating, which will help fill the demands.

German Proposals Guarantee Timber and Coal Delivery

BERLIN, Aug. 29.—A memorandum embodying the German government's proposals guaranteeing future delivery of coal and timber to the allies will be dispatched to Paris tonight.

Chancellor Wirth conferred today with representatives of the coal and timber trades concerning these deliveries, which will be organized on the basis of private contracting engagements.

Several of the industrialists in the coal and timber trades are going to Paris to participate in the negotiations with the reparations commission.

Rebels Five Times Ambush Nationals, Killing Commander

LONDON, Aug. 29.—A column of National troops proceeding last evening from Killorglin to Tralee, according to the Dublin correspondent of the Central News, was ambushed five times, the second time at Castlemaine, where the commander, Captain Burke, was killed by the Irregulars' first volley. An engagement of more than two hours ensued and the attacking forces were put to flight.

In another ambush a National was killed, but the Irregulars were put to flight.

AMBUSH FREE STATE FORCES

CORK, Aug. 29.—Free State forces were ambushed today at Clonakilty. Captain Hugh Thornton was killed and one soldier wounded.

SWEDEN REJECTS PROHIBITION

STOCKHOLM, Aug. 29.—A majority of 44,545 against prohibition is shown by the unofficial tabulation of the vote cast in Sunday's referendum throughout Sweden. These figures are: Against, 942,129; for, 897,584.

Transpacific Liner to Carry Cargo of Lumber to Montreal

VANCOUVER, Aug. 29.—The liner Monteagle, formerly on the trans-Pacific passenger run, will carry British Columbia lumber to Montreal before the closing of St. Lawrence navigation. Arrangements practically have been completed for the chartering of the liner to load 2,500,000 feet of lumber about September 22, next.

Duchess Follows Hounds

Constance, Duchess of Westminster, is keen on fox hunting.

Forest Fires Start Up Again After Hot Dry Weather Spell

VANCOUVER, Aug. 29.—Forest fires again menace certain districts in British Columbia. Ten days of hot, dry weather have offset the benefits of the early August rains. Strong winds are whipping smouldering brush to flames again in the Prince Rupert district, on Vancouver Island and in the Nelson district, the provincial department of forestry announces. In all, 2080 separate fires have occurred in British Columbia forests this season.

Recent rains and heavy dews have curbed the spread of fires in the Cariboo, in the Okanagan and in Prince George districts. If the present drought continues in the Nelson, Prince Rupert and island districts, serious damage is certain to result to standing timber and possibly to small towns.

From the Wapiti river district of Alberta come reports of a bad fire in standing timber of great value. Drought in the northern Alberta forest area has produced conditions similar to those in British Columbia.

War Widows Remarry at the Rate of One Thousand Per Month

LONDON, Aug. 29.—Of, the 236,000 women in England who received pensions from the government because their husbands fell in the war, 74,000 have remarried. They have found new mates at the average of a thousand a month, according to the pensions ministry.

Pensions cease on remarriage, but a gratuity of one year's pension is allowed.

Marine Engineer Locates Sunken Yacht Containing Treasure, Near Rossport

FORT WILLIAM, Ont., Aug. 29.—The steam yacht Guinalda, lost near Rossport, 10 years ago with many articles of valuable plate and jewelry, has been located by John C. McRae, in 200 feet of water. McRae, who is a marine engineer, arrived on the steamer Strathbell with one of the davits and some cable sheavers which had been securing by grappling hooks. It is expected the yacht, which was worth $200,000, will be salvaged next summer.

Youths Murdered Were Republican Boy Scouts

DUBLIN, Aug. 29.—An inquest today disclosed that the two young men who were carried out to a Dublin suburb Sunday night by a swiftly moving automobile and shot on the roadside in the presence of children playing nearby, were members of the Republican boy scouts. They were 19 and 20 years old. No evidence was forthcoming to identify the assassins.

Alderman Staines, commander of the civic guard, said that whether the murder was committed by Irregulars or others, he wanted the blame placed on the proper shoulders. He had heard that one of the victims was a rebel, but was leaving that body.

A verdict of wilful murder was rendered.

MONTREAL'S POPULATION

MONTREAL, Aug. 29.—An estimated population of 863,188 for greater Montreal is made by the publishers of a local directory. The population of the city proper is placed at 797,888.

English Driver of Collins' Auto Shot; Feigns Death and Escapes to Hospital

CORK, Aug. 29.—Charged with having driven the automobile in which Michael Collins rode to his death, Edward Isherwood, an Englishman, was taken from his residence this morning by an armed band and shot. His wounds were not mortal, however, and after feigning death for several hours, Isherwood escaped and made his way to a hospital.

Pinned to his breast was a tag inscribed:

"Convicted spy, I. R. A. Beware."

GRAND FORKS FIRE WORKS QUICK HAVOC

Destroys Several Buildings, Menacing Others; Live Wire Shocks Henniger

GRAND FORKS, Aug. 29.—Fire broke and destroyed several large frame buildings near the C. P. R. depot at 3 o'clock this morning, and for a time threatened a serious conflagration. The livery stable and garage of M. H. Burns, the auto repair shop of A. R. Mayo, and large storage building of E. Vant were all razed to the ground in a few mintues, the terrific heat menacing 10 other buildings.

The damage will probably run to $15,000. E. C. Henniger, M. P. P. for Grand Forks, was nozzleman on one of the eight streams of hose, and was badly knocked out when a broken live electric wire accidentally touched the nozzle he was holding. He is able to be around today, however.

Here's a Program You Should Hear Upon Your Radio

Tonight's radio program, broadcasted from The Daily News station, operated by the Canadian Auto & Electrical company, will be as follows:

Begins at 8:30 p. m., Nelson time; closes at 9:30 o'clock.

1. "Semiramide Overture," Police Band of Mexico.
2. "Swiss Echo Song," soprano, Luisa Tetrazzini.
3. "The Maiden's Prayer," Neapolitan Trio.
4. "In Song I Made You Cry," tenor, Henry Bun.
5. "By the Old Ohio Shore," waltz, Mellorimba Orchestra.
6. News items.
7. "Sweet Little Buttercup," male quartet.
8. "Naval Reserve March," Conway's Band.
9. "Peter Gink," saxophone sextet, Six Brown Brothers.
10. "Till the Sands of the Desert Grow Cold," basso, Wilfred Glenn.
11. "Goodbye Shanghai," foxtrot Club Royal Orchestra.
12. "Hokea Hula," guitars, Ben Hokea Players.
13. "Chu-Chin-Chow," male quartet.
14. News items.
15. "Marie," foxtrot, Paul Whiteman and Orchestra.
16. "Kiss Me Again," Walton Glantz on a saxophone.
17. "Kilima Waltz" guitar, Ben Hokea.
18. Special requests.

Good night.

Greek Troops Evacuate Strategic Position on Berlin-Bagdad Railway

ATHENS, Aug. 29.—It has been officially confirmed that the Greek troops have evacuated Afiun Karahissar, a strategic position on the Berlin-Bagdad railway in Asia Minor, to the Turkish Nationalist troops.

Considers State Right to Control Mines and Railways Is Desirable

WASHINGTON, Aug. 29—Smouldering official opinion in favor of a presidential authorization to take over United States railroads and coal mines not operated at their highest efficiency, was revived in congress today when it was made known at the White House that President Harding still held that such a grant of power was desirable, although without any idea of using the authority except in a case of direct public necessity.

One immediate result of the renewed discussion of government operation was the prospect that the house might be called upon at short notice to put itself on record in the matter. Representative Johnston, Republican, South Dakota, announced his intention to offer tomorrow an amendment to the administration to the Coal Control bill which would give the president the authority he was said to desire.

TURKS LAUNCH BIG OFFENSIVE IN ASIA MINOR

Objective Is to Shatter Greek Front and Harass Defenses

CARRY VILLAGES IN SURPRISE ATTACKS

Scheme Is Force Decision Before Venice Conference With Allies

CONSTANTINOPLE, Aug. 29.—The Turkish Nationalists are engaging all their well-equipped troops in a relentless offensive against the Greeks in Asia Minor in an apparent attempt to force a decision before the coming Venice conference with representatives of the allied powers.

Before the Turks launched their attack against Afiun Karahissar they had neglected nothing to make sure of the success of their plan. All ports on the Black Sea had been closed to navigation and railway, telegraphic and postal communication with Constantinople had been suspended. These measures gave the first indications here that an offensive was being planned.

Cancel All Permits

The Kemalists, taking special care to choke any information which might possibly reach the ears of the enemy, had even cancelled all permits to Constantinople.

Up to the last moment before the offensive started, the Turkish troops had been massed at points where the bulk of their forces could be brought into action. A number of real actions and feinted offensives had been carried out a few days before the offensive opened, the idea being to shatter the Greek front and harass the Greek defenses. The Turks made a number of surprise attacks south of the Meander river, resulting in the capture of a series of villages. At the same time groups of raiders crossed the river and carried out a few successful operations.

Most of these operations were directed against the wings of the Greek army, although the supreme effort of the Nationalists, according to a communique, was being directed against the Greek center.

Guerilla Warfare Has Been Resumed In County of Cork

DUBLIN, Aug. 29.—The Evening Press largely devotes itself to the details of the guerilla warfare which has been resumed in Cork county. At Blarney several engagements have occurred and many Irregulars are reported killed or wounded. In Mayo successful operations have been carried out by the National forces, which have taken prisoners with arms and ammunition.

Discussing the situation the Evening Mail declares that it was never an easy task to predict the future in Ireland, and at the present hour it is an impossibility.

"Dark and difficult days lie ahead," says the paper, "and no man can say what the next hour may bring forth. In its endeavor to fulfill the work begun by Arthur Griffith and Michael Collins, the government will require all the sympathy and support the public can give."

The Weather

"Zimmie"

VICTORIA, Aug. 29.—Nelson and vicinity: Generally fair and warm, with local thunder storms.

	Min.	Max.
Nelson	54	82
Victoria	48	64
Vancouver	54	70
Kamloops	54	86
Penticton	54	80
Grand Forks	56	97
Cranbrook	51	87
New Hazelton	37	78
Barkerville	38	79
Prince Rupert	50	60
Atlin	40	60
Calgary	40	86
Winnipeg	44	76

Leading Hotels of the West

Where Superior Accommodation May Be Obtained

AMERICAN PLAN

Rates $3.50 to $5.00

The Hume

GEORGE BENWELL, Proprietor,

The Premier Hotel of the Interior

SPECIAL SUNDAY DINNER $1.00

TEAROOM OPEN 10 A. M. TO MIDNIGHT

Headquarters for all Traveling Men, Mining Men and Tourists.

HUME—A. Cousins, Lethbridge; J. Rodier, Lethbridge; W. H. Laninion Vancouver; H. P. Reid, Toronto; Russell Miller, Spokane, Wash.; W. L. Barnstad, Halifax; J. B. Wornstead, Halifax; E. S. Klippel and wife, Spokane; R. D. Todd, Victoria. Mrs. O. V. White, New Denver; Mrs. C. J. Campbell New Denver; H. Perry Leake, New Denver; SC. E. Sebring, San Francisco; D. Fisher, Kootenay Bay; Brig.-Gen. and Mrs. A. H. Bell, Calgary; A. McQueen, Kaslo; J. W. Mills, Vernon; F. M. Hocking and wife, Calgary; W. H. Anderson, Toronto; H. E. Gillmor, Toronto; H. H. Whittaker, Victoria.

Hotel Strathcona

NELSON'S LEADING HOTEL

Under New Management

G. T. QUINCEY, Proprietor. (Late of Melfort, Sask.)

Ideally situated, commanding a delightful view the lake. Special Sunday Dinner, 75c. Nine first-class sample rooms.

AMERICAN AND EUROPEAN PLAN

STRATHCONA—Mrs. Applewhaite Willow Point; Mrs. Scott Thornburg, Kaslo; W. Russell, Victoria; G. M. Thompson, Spokane; P. W. Riddell, Coleman; R. Ellis, Boswell; Cora B. Flynn, Appledale; J. MacDougall, Calgary; H. H. Johnstone, Rossland; F. W. Riores, Quebec; H. K. Laudert, New York City; J. F. Herbert, New York City.

QUEENS HOTEL

CAFE IN CONNECTION.

EXCELLENT MEALS.

European and American Plan. You will be delighted with the first-class service here. Modernly furnished rooms.

A. LAPOINTE, Proprietor.

QUEEN'S—A. Bareuther, Revelstoke; J. B. Beregan, Duck Creek; N. H. Clark, Salmo; John Boner, Charles E. Shaw, Procter; E. B. Windsor, city; F. T. Thackray, Victoria; S. Johns J. J. Furlong, A. Keevil, J. Haynes, Vancouver; Mrs. W. Pratt, Thrums.

MADDEN HOTEL

MRS. MADDEN, Prop.

First Class Rooms by the Day, Week or Month

Every Consideration Shown to Guests.

Cor. Baker and Ward St., Nelson

MADDEN—T. F. McLean, Trail; D. J. McPhail, Albert Hayes, Spokane; W. McFoyden, Cranbrook; Byron Trussler, Cranbrook; V. R. Helms, Leavenworth; H. C. Harmwood, Harrop; H. Hughes, Vancouver.

NEW GRAND HOTEL

616 VERNON ST., EAST

Comfortable Rooms. Hot and Cold Water, Dining Room in Connection.

Rates $1.00 and Up.

STIRLING HOTEL

If looking for a modern and clean room or apartment it will be to your interest to call at the Stirling Hotel before renting elsewhere.

P. H. BUSH, Proprietor

THE LAKEVIEW HOTEL

Mrs. Mallette & Son, Proprietors. Nice, warm, comfortable rooms at reasonable rates. Open day and night

Corner Hall and Vernon Streets.

LAKEVIEW—G. Ongaro, Ymir road; J. Cristian, Ymir road; J. Fantano, Ymir road; J. Kosiancic, city; S. Angelus, Hall.

HOTEL CASTLEGAR

CASTLEGAR

General Store in Connection. Special Sunday Dinner. Assorted Soft Drinks on Ice.

E. F. DOUBLEDAY, Proprietor.

Typewriter Paper

We carry typewriter paper in several grades of bonds, white woves and manillas and can cut to any standard size required. You will find our prices attractive.

THE DAILY NEWS JOB DEPARTMENT

Summer Resorts

WHERE THE FISHING IS GOOD

OUTLET HOTEL

PROCTOR

Fishing, Boating, Bathing; Golf, Tennis Courts

Fishing Tackle Supplied. Grocery Store in Connection.

W. A. WARD, Proprietor

Rates Reasonable. Good Meals

Kootenay Falls Hotel

SOUTH SLOCAN, B. C.

Near Bonnington Falls and famous Pool where fishing is best in August. C. GANSNER, Prop.

Stop Arguing and Come to the

LELAND HOTEL

at Nakusp, where you can make yourself feel at home and enjoy the excellent fishing, boating, bathing, etc. "Service" our motto.

WM. J. PRATT, Proprietor.

Nelson's Best Cafes

THE STANDARD CAFE

320 Baker Street, Nelson, B. C.

OPEN DAY AND NIGHT

11:30 to 2:30 Special Lunch..35¢

5:30 to 8:00 p. m., Supper..35¢

Phone 154

HIGH CLASS RESTAURANT

ROYAL CAFE

Open day and night. Quick service. Dinner, 11:30 a. m. to 2:00 p. m., 35c. Special Supper, 5:30 p. m. to 8:00 p. m., 35c.

Phone 182 504 Baker Street

KOOTENAY CAFE

Open from 6 a. m. to 9 p. m.

Lunch from 11:30 to 2:30.....35¢

5:30 to 8:00 .....35¢

Vernon Street, near Post Office.

PAUL DROZDA, Proprietor,

THE L. D. CAFE

The Most Exclusive Restaurant in the City. Open Day and Night. Service unexcelled. Furnace heated Rooms with Hot and Cold Water in connection.

Soda Fountain

Installed in Restaurant. Up-to-the-minute. In charge of first-class Vancouver operator.

Baker Street Phone 134

A Display Ad in the DAILY NEWS

Enters Many Homes

Catches Many Eyes

TO ENTERTAIN VISITING BOARD

Automobile Club Will Take Montrealers on Trip to Bonnington Falls

Members of the Montreal board of trade who will visit the city on September 13 and 14 will be met and conducted from the train to the various hotels in the city by the Nelson & District Automobile club, which will also on September 14 take the visiting tradesmen on a trip to Bonnington falls. This arrangement was made at the meeting of the Automobile club held last night. The arrangements for the trip was turned over to the amusement committee for management.

A resolution was also passed by the club, copies of which are to be forwarded to the premier, John Oliver; the minister of public works, Dr. Sutherland, and to William Ramsay, district engineer. The resolution deals with the improvements and widening in spots of the road which runs up to Kokanee park. This road stated members of the club, is in excellent shape but for three switchbacks and a small portion of corduroy, which could easily be straightened out for a few hundred dollars. Auto traffic over this road to the glaciers has in the past summer been quite heavy, as many as 12 cars being counted at the top of the road on a past Sunday. The improvement on this road the club thought would greatly increase the tourist trade in these parts.

In regard to that stretch of road between Yahk and Creston, which is this year in very bad shape and which is, to a large to a large extent holding innumerable toursist from visiting Nelson and vicinity. The club also passed a resolution to the government engineer recommending that this portion be put in better shape.

To Obtain New Members.

A drive for new members of the club will be started at once, in all some 80 autoists were named last night who are not at present members, but who should be on the roll of the Automobile club.

Each member present last night took a list of names of those auto owners who are not at present members, and it is expected that the membership will be boosted somewhat before the next meeting. A special committee, consisting of Mayor McHardy, George Benwell and George Ferguson, was named to meet Superintendent W. O. Miller and District Engineer W. M. Ramsay regarding the widening of that portion of the road under the bridge which carries the old Smelter tracks above the highway at the approach and exit of the city. Placing of lights and reflectors at bad curves on the road was also discussed by the club members steps will be taken to have these installed at the more danerous points.

Referring to the question of an automobile parade to assist with the fall fair, the club was unanimously in favor of helping the fair board out to the fullest extent. The parade was turned over to the advertising committee for deliberation upon.

E. W. Widdowson, who has for the past year been acting secretary of the local club, tendered his resignation last night. The club in accepting it passed a vote of thanks to the retiring secretary, who had been an ardent worker for the club. A successor was not named last night.

The meeting adjourned until September 12. Those present last night were: C. D. Blackwood, George Benwell, George Ferguson, W. H. Smedley, Lou Larsen, R. Brown, R. D. Barnes, L. Crawford and Dave Kerr.

MORRIS MORRIS

SWEATERS for man or boy,
NOT how much can we get,
NOR how cheap can we sell,
BUT how much value
CAN we give has been our aim.
A STEP up Ward street
MAY well prove a step in the
RIGHT direction for you.

Madden Block — Boys Clothing — CHARLES MORRIS COMPANY — MEN SUITED — Ward Street

REMARKABLE LETTER

Canadian Woman Recommends Lydia E. Pinkham's Vegetable Compound

Winnipeg, Manitoba.—"I can not speak too highly of what Lydia E. Pinkham's Vegetable Compound has done for me. I was a nervous wreck and I just had to force myself to do my work. Life was a misery and work was a burden. Even the sound of my own children playing made me feel as if I must scream if they did not get away from me. I could not even speak right to my husband. The doctor said that he could do nothing for me owing to my condition, but told me to expect another miscarriage. My husband's grandmother advised me to take Lydia E. Pinkham's Vegetable Compound. I started it right away and everyone noticed what a different woman I was in a short time. I went and engaged my doctor and he did not know me, I was so well. I was able to do my work once more and it was a pleasure, not a burden. Now I have a 'fine bouncing baby' to use the doctor's own words. I am able to nurse her and enjoy doing my work. I can not help recommending such a medicine, and anyone seeing me before I took it and seeing me now, can see what it does or me. What it has done for me it can do for anyone in the same condition. I am only too pleased for you to use my testimonial."—MRS. EMILY DAVIS, 721 McGee St., Winnipeg, Manitoba.

CIVIC PICNIC AT LAKESIDE

Labor Day Will Be Gala Day For Nelsonites; Last Day of Supervised Play

Next Monday being a public holiday, as well as the final day of the season at Lakeside park, the city fathers have decided to celebrate the winding up of a very successful season by holding a civic picnic and water carnival at Lakeside park. Everybody and his family will be cordially invited.

A full day's sport is assured, as J. B. B. Smith, the supervisor, has drawn up a program which will give everyone, old or young, who can swim at all a chance to show his or her ability, as well as to win some of the very valuable prizes which have already been donated.

Races for All.

Among the many events of the day will be races of different lengths for beginners under 8 years, under 10, 12, 14 and 16, and for ladies and men, obstacle races, back races, wading races for uveniles, and many others. These events will be held in the morning. In the afternoon there will be open races for boys and girls of the different ages. Also senior events leading up to the swim across the lake for both ladies and men, separate prizes being awarded. For this event 14 entries have already been handed in.

There will also be diving competitions of different kinds to suit all. Then for the further delectation of both contestants and their friends there will be some excellent obstacle races—over barrels, boats, booms, etc.; candle race, tub race, canoe tilting and boom walking. The full program will be announced later.

It is hoped that all who wish to compete in any event will hand their names in to Mr. Smith, the supervisor, as soon as possible. The prizes will be ably looked after by a committee of business men, of whom A. A. Perrier is chairman.

Many boats will be needed that day at the park. It is hoped that all who are not using theirs will volunteer to assist by loaning the use of same for the afternoon, particularly in the swim across the lake.

Institute Program Today

Morning.

Institute reports.

Report of public health and child welfare committee, Mrs. W. Rutherford, president Kootenay-Boundary chield hygiene council.

Report of home economics committe, Mrs. Constantine, Cranbrook; discussion led by Mrs. Gerald Ashby, Bonnington.

Report of argricultural committee, Mrs. S. E. Kidman, Crawford Bay; discussion led by Mrs. Pratt, Thrums.

Afternoon.

Report of committee on publicity, Mrs. E. H. S. McLean, Nakusp.

Launch ride and motor drive.

Lawn party.

Evening.

6 p. m., banquet, Hume hotel.

8 p. m., public session, K. P. hall.

Institute reports.

Solo, Mrs. McDarmid, Robson.

Report of committee of immigration, Mrs. R. B. Kirk, New Denver.

Address, "The Oriental Problem as Affecting Our Women," Mrs. J. O'Brien, Vancouver; discussion led by Fruitvale.

Report of committee on work and method, Mrs. James Johnstone; discussion led by Mrs. McLennan, Rock Creek.

Oil wells frequently have to be abandoned during drilling on account of tools becoming stuck in in the bottom.

The Blend you have been waiting for.

CEYLON & INDIA BLACK TEA

A High Grade Tea at a moderate price.

Sold in ½ lb., 1 lb. and 2½ lb. pkges. 28

CHASE & SANBORN, Montreal

Royal Export Beer

Full Standard Strength. Order through

GOVERNMENT LIQUOR STORE

Free Delivery

DIRECT FROM BREWERY

NELSON BREWING COMPANY, LIMITED

AERIAL TROOPS TRANSPORT IS NEWEST PLAN

Air Ministry Orders Steel Planes, Each to Carry Twenty-five

LONDON, Aug. 29.—An improved aerial troop transport, with a hull of tubular steel large enough to accommodate 25 soldiers and their equipment, has been ordered by the air ministry, under the recently announced £2,000,000 expansion scheme to provide 500 machines for home defense.

Other orders call for planes constructed entirely of metal, weighing 15 tons each, big multi-engined bombers and single seated metal fighters of great speed.

HENRY FORD NOT PUTTING UP A BLUFF

Closing Plant Is Part of Fight Against the Coal Hold Up

DETROIT, Aug. 29.—Reiteration that Henry Ford was not "bluffing" in his declaration to shut down his big plants here on September 16, as part of a fight against what he terms a "holdup" on the part of the coal brokers, and denial of reports that causes other than the fuel shortage were responsible for his action, were made today at the Detroit manufacturer's office.

A report from Louisville that the 75,000 Ford workers in the Detroit district were released September 16, Mr. Ford would advise them to take employment with the railroads in an effort to break the rail strike, was denied emphatically. The statement was termed ridicuous. Another report that met denial was that the lack of business figured in the decision to close the plants.

Girl Dies From Terrible Burns; Indict Employer

YARMOUTH, N. S., Aug. 29.—The coroner's jury investigating the death of Flora Gray, 19-year-old girl found last night naked and terribly burned under a bed in the home of Omar Roberts at North Kemptville, where she was employed as housekeeper, brought in the following verdict tonight:

"Flora Gray came to her death at 4 a. m. at Robert Randall's, where Miss Gray had been taken, by shock caused by severe burns received at Omar Roberts' house. The burns were caused by gasoline or some other inflammable substance spread on the floor of her bedroom. As she and Omar Roberts were the only ones in the house at the time and as evidence points to him as having perpetrated the crime, we come to the conclusion that Omar Roberts was the cause of her death."

Roberts was arrested this morning following statements from the girl that he had made advances to her last night and that when she rejected them, he threw gasoline over her bed and set it afire. Roberts is well-known sportsman and guide and is 60 years old.

Mine Workers Arrange Artificial Opposition, Is Report Being Circulated

SYDNEY, N. S., Aug. 29.—Unless something entirely unforeseen happens between now and Thursday night Monday will likely see most of the coal miners of Nova Scotia working full time again.

Further reports from distant sections of the coal fields confirm the estimate that 75 per cent of the mine workers will vote in favor of the Sydney agreement reached Friday night between representatives of the British Empire Steel corporation and the district executive of the United Mine Workers for submission to a referendum.

There is said, however, by some observers, to be one real peril to the Sydney agreement. They said that in order not to appear too anxious to accept the agreement the United Mine Workers are arranging for an artificial opposition of considerable proportion. In some quarters it is felt that too many may follow this idea.

The coal fields tonight reported no disturbances, that picketing was being maintained as usual and that good progress was being made in pumping out and reconditioning the mines.

SHIP BUFFALO TO ENGLAND.

OTTAWA, Aug. 29.—A pair of buffalo from the great Canadian herd at Wainwright, Alta., will be shipped to England this fall, where it is announced by the Dominion parks branch they are needed for the purpose of introducing new blood into the zoological gardens, London.

SUGAR PRICES FALL.

MONTREAL, Aug. 29.—A weaker feeling developed in the local market for refined sugar today and all refiners reduced prices 25 cents a hundred pounds. This is the first change announced since July 20, and now all companies are selling extra granulated at $7.25 a hundred pounds in bags.

A weight dropped in the shaft of a deep mine will not fall straight, but to the east, experiments have proved.

A Peek at Delectable

New Fall Apparel

Box after box, mysterious, alluring has arrived. One by one they are opened—and out from tissue wrappings emerge—New Things for Fall!

DRESSES in French Serge, Tricotine and Poiret Twill and Canton Creeps, exhibiting the new fall trimmings in a most attractive way. Beadings, braids, fringes and embroideries all assist in making these dresses works of art. Prices from ....**$13.00** up to **$50.00**

COATS—Real beauties in Velours, Duvetyns, Irish Friezes, etc. In best designs shown for the fall trade. All high grade models in the new, popular shades. Many with fur collars and cuffs. Prices up from **$30.00**

Nelson Dry Goods Co.

LADIES' WEAR SPECIALISTS

Grain Flows in Unbroken Stream Out of Montreal

MONTREAL, Aug. 29.—With grain continuing to flow from the port of Montreal to Europe in almost unbroken stream, harbor authorities reported today that the volume of activity for the present season has passed the 80,000,000 bushel mark. At 6 o'clock the harbor elevators had handled a total of 60,592,312 bushels since the opening of navigation and the Grand Trunk elevator, 19,656,641 bushels, making the grand total to date 80,248,953 bushels, or 5,000,000 bushels more than the total volume handled during the season of 1914, which was the best year in the port's history.

Vest Fuel Control of New York State in One Individual

ALBANY, N. Y., Aug. 29.—Without a dissenting vote, the New York legislature in extraordinary session today passed the administration bill providing for the creation of a single-headed fuel administration and an appropriation of $10,000,000 to cope with the shortage due to the coal strike.

Under the authority of the new law Governor Miller will within a day or two appoint a state fuel director armed with a miximum of power to regulate the use, sale and distribution of caol within the state, with further power to control prices and margins of profit and to prevent profiteering and hoarding.

ARROW PARK NOTES.

ARROW PARK, Aug. 29.—Mrs. J. Moston, delegate, and Mrs. H. Wilson left for Nelson on Monday, where they will attend the conference of the Women's institutes.

Appearance of salt water generally indicates early exhaustion in an oil well.

Clean to handle. Sold by all Druggists, Grocers and General Stores

ASPIRIN

UNLESS you see the name "Bayer" on tablets, you are not getting Aspirin at all

Accept only an "unbroken package" of "Bayer Tablets of Aspirin," which contains directions and dose worked out by physicians during 22 years and proved safe by millions for

Colds	Headache	Rheumatism
Toothache	Neuralgia	Neuritis
Earache	Lumbago	Pain, Pain

Handy "Bayer" boxes of 12 tablets—Also bottles of 24 and 100—Druggists.

Aspirin is the trade mark (registered in Canada) of Bayer Manufacture of Monoaceticacidester of Salicylicacid. While it is well known that Aspirin means Bayer manufacture, to assist the public against imitations, the Tablets of Bayer Company will be stamped with their general trade mark, the "Bayer Cross."

Old Papers

USEFUL FOR PACKING, ETC.

4c Per Pound

THESE ARE OLD NEWSPAPERS AND ARE PRINTED.

THE DAILY NEWS

NELSON, B. C.

INSTITUTES IN A HUNDRED PER CENT STRENGTH

Nineteen Local Organizations Represented in District Conferences

ASSEMBLY HANDLES BUSINESS BRISKLY

Addresses of Welcome Emphasize Achievements; Talk Federation

After hearing several brief addresses, in welcome or in reply to welcome, each of which illuminated some striking phase of the value of Women's institute activities, the Kootenay and Boundary Central Women's institute dispatched yesterday morning's program with such system that before 11 o'clock it was ahead of its schedule, and the big gathering of delegates and visitors in K. P. hall plunged into the consideration of business set down for later sessions. This included the preliminary consideration of provincial federation, which is to be voted upon this morning, and the reception of some local institute reports.

All the institutes, 19 in number, in the district, were directly represented, and 33 delegates were on the roll, while visitors swelled the numbers in the hall to close to 150.

Mrs. M. E. Lyne of Creston, advisory board member for the district, is presiding over the sessions, and Mrs. V. S. MacLachlan of Victoria, secretary for Women's institutes, is by virtue of that office, secretary of this central institute.

The three-day conference opened at 10 o'clock, with a verse of "O Canada," Rev. J. P. Westman then offering invocation.

Roll Call as Questionnaire

A very interesting roll call, in which each delegate uttered some sentiment on the topic, "Why Women Should Take Part in Public Life," followed. Several of these sentiments were warmly applauded. Mrs. M. M. Fraser of Crawford Bay suggested that "on some subjects women knew a good deal more than men" (laughter). Mrs. Gerald Ashby of Bonnington said women should enter public life "to represent the spiritual and the creative, as opposed to the material and the destructive of the men." Mrs. E. H. S. MacLean, Nakusp, pointed out that women had fought to get the votes and now, having the privileges, they must accept the responsibilities.

A welcome to the delegates and visitors from the Nelson and District Women's institute was extended by the president, Mrs. H. H. Pitts. In one form or another, she said, the Women's institute was known from ocean to ocean for the good work it was doing, and its sphere was constantly expanding. The result of the present deliberations, she predicted, would be that the delegates would go home refreshed and heartened for a still better year's work.

Mrs. M. M. Fraser of Crawford Bay, on behalf of the delegates, thanked the Nelson institute for its good wishes and hospitality.

A song, Metcalfe's "Absent," by Mrs. J. Purdy of South Slocan, provided an agreeable number.

Campbell and Choquette Welcome

On behalf of the legislative authorities, Kenneth Campbell, M. P. P., also welcomed the institute, declaring that he had always admired its work, and that many of the benefits now generally enjoyed had been obtained through its agency. Founded 11 years ago, by act of the legislature, he averred that it had accomplished more in one decade for the sisters and brothers in its sphere than any other organization in a century. It was a leading reason for this province outstripping others in social legislation.

His one word of advice was that politics be kept out.

Mr. Campbell said the institutes ought to systematically press to bring social legislation into the home, instancing where a child of poor parents, for instance, could not be treated, even though the school dental officer advised it. Every institute, he said, should advocate a free optician, a free dentist, and a free physician, for the schools, and with united action they could secure them. The ultimate object in a country like Canada, that needed foreign-born, he said, should be to build up a virile citizenship, that should blend the good qualities of all the constituent nationalities, into a product the best of them all.

The chairman, Mrs. Lyne, assured Mr. Campbell that the institutes would never admit politics, or creed, or race to enter their assembly rooms. She warmly endorsed his suggestion as to public assistance for school children handicaped by removable defects.

Alderman L. H. Choquette, acting mayor, warmly welcomed the institute to the city. He claimed to have some knowledge of the doings of the organization, and said a debt was owing the Nelson institute for its initiative in beautifying Lakesde park, the council merely following a lead the women had already opened up. Nelson's doors, he declared, were open for the welcome visitors.

For Home and Country

Mrs. R. W. Chalmers of Thrums made the official reply to these addresses of welcome. The institute's motto, she said, was "For Home and Country," but by its wise and effective work, which had transformed the home, it had made it possible to now put "Country" first. The best commentary she had ever heard on the work of the institute was from the lips of a little child, who said, "I love the institute because mother sings after it."

Mrs. Lyne added that the institute had made such a material difference to the home that the women had now opportunity for larger service.

This concluded the program as fixed for the morning session, and with more than an hour to spare the conference proceeded to take up its serious work.

Reports were received from the first four institutes on the list, Mrs. E. A. Mostin reporting for Arrow Park, Mrs. Downie for Bonnington and South Slocan, Mrs. J. H. Porter for Burton City, and Mrs. S. E. Kidman for Crawford Bay.

Federation Outlined

The question of provincial federation, first discussed before this institute one year ago, was then briefly placed before the assembly by Mrs. MacLachlan. There are at present four district institutes, one in the Kootenay and Boundary, one for the Okanagan, one for the mainland, and one for Vancouver island, and it is not proposed to interfere with these. It is proposed, however, to have a provincial institute, the department defraying the expense of one delegate from each local institute to the annual conference, applying to this purpose the money it now spends for the delegate to the district conference. Under this system the district institutes will have to finance themselves.

Mrs. MacLachlan argued that mutual knowledge between the coast and the interior would be gained, and that every advantage usually gained by extending and perfecting organization would be enjoyed.

Woman, she claimed, had a primary right to protect her child. In primal times this was by force. Today it was by legislation. She instanced how in the late session of parliament Quebec and Nova Scotia balked the desires of British Columbia and the west in regard to checking undesirable immigration, chiefly, she said, because the women of the extreme east had not yet learned from their western sisters some terrible facts. Dominion organization of Women's institutes was a certainty in time, she said, but in the case of British Columbia provincial federation must first be affected.

A large number of delegates spoke briefly upon federation, chiefly in regard to the financial aspect. Mrs. Gerald Ashby of Bonnington stated while this was the leading obstacle she believed it would melt away if resolutely faced. Mrs. R. W. Chalmers of Thrums said they must resolve to have federation, even if they had to take their own lunches to the district institutes and eat them picnic fashion. A per capita tax was another suggestion put forward for financing the district conferences.

Propose to Pool Expenses

On motion of Mrs. Chalmers, and Mrs. E. H. S. McLean, of Nakusp, it was resolved that, in the event of federation this central institute recommended that expenses of delegates to future central institutes be pooled.

Mrs. Lyne stated that the vote upon the question of federation itself will be held this morning.

This vote will be advisory, and cannot bind individual institutes, which will have to decide the question individually for themselves.

EIFFEL TOWER RADIO

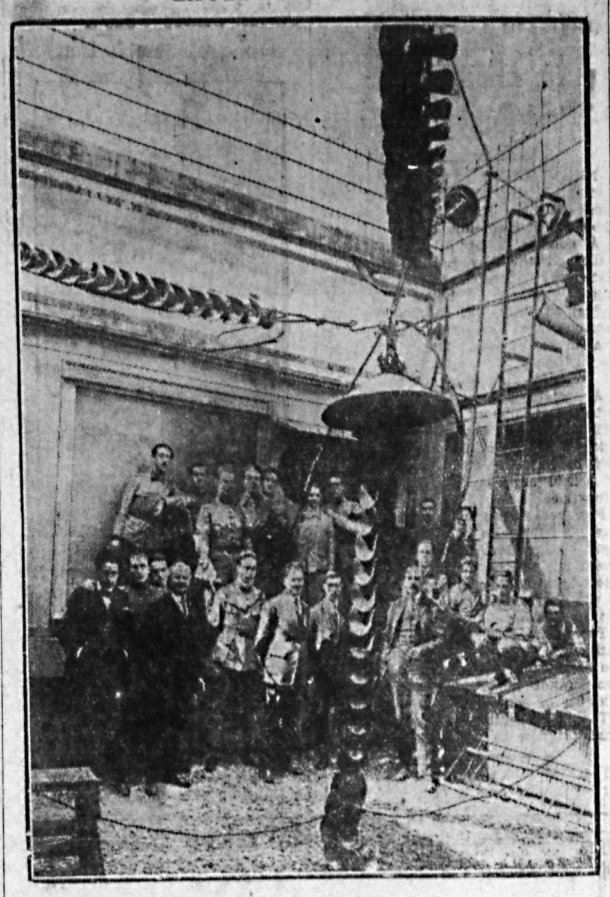

WIRELESS STAFF IN PARIS

Wireless staff in the radio station of Eiffel tower, Paris.

INQUIRE AFTER MISSING PEOPLE

Chief Long Has Many Requests for News of Lost Relatives

Numerous cases of missing people have been reported to Chief of Police Thomas H. Long in the past few weeks. Communications are in the chief's hands from many points in Canada and the United States.

Chief Long would be glad of any information of the following people:

Stephen Robinson who was in Nelson some six years ago; is about 65 years of age. A niece is inquiring as to his whereabouts.

A letter from North Bay, Ont., inquires about a Joseph Napoleon St. James, who is a large property owner in this vicinity. A very important communication awaits Mr. James.

From Nova Scotia comes a short note from a mother who is trying to locate her son, Alexander Nicholson. He is about 40 years of age, five feet eight inches tall, and weighs about 170 pounds, hair slightly curly. Nicholson was last heard from two years ago, but was supposed to have been in the city lately.

Friends are seeking the whereabouts of Willie Flower, who was last heard of between Vancouver and this city.

Nelson Doctor Made Vice-President of Medical Association

Two sessions of the British Columbia Medical Association were held in Vancouver last week at the University of British Columbia building. Dr. W. S. Munro of Vancouver presided over the meetings, which were well attended by many members, both from the interior and Vancouver island points as well as from the coast cities. Dr. G. L. Milne, the oldest practicing physician in the province, was a delegate from Victoria.

Routine business and new work of interest to the medical profession was carried out during the meeting, including the adoption of a new constitution and bylaws.

Dr. W. O. Rose of this city was named as vice-president for the ensuing year. Other officers elected were: President, Dr. R. Eden Walker, New Westminster; president-elect, Dr. George Hall of Victoria.

KILTIES RENDER SCOTCH TUNES

Give Real Highland Concert on Baker Street Corner; Leave for Vernon Friday

Surrounded by a large crowd of listeners the Nelson Kilties' pipe band, under the leadership of Pipe-Major McLeary, last night rendered a long and interesting program, which was met with great enthusiasm.

Rigged out in full regalia the youthful pipers paraded down Baker street, their kilts swinging to the step of the boys as they marched proudly along to the skirl o' their pipes.

At the corner of Baker and Ward streets the band circled around and rendered several selections as well as pipe and drum solos.

Last night's concert was a rehearsal for the boys who leave on Friday for the Okanagan country, where, at Vernon, they will contest the pipe and highland dancing events in the Labor day entertainment.

Temperature in deep mines is regulated by forcing compressed air into the shafts.

Long Distance Swim Made by Young Lady

Miss Eileen Male of this city is the first young lady known this season to have accomplished a long distance swim. Kenneth Campbell, Alexander Ionian and Jack Houston have all this year accomplished records, and Miss Male is, as far as is known, the first lady record maker.

Miss Male dove off the diving board at Lakeside park and struck out, landing at the city wharf. A rowboat escorted the Nelson mermaid on her long swim. The breast stroke was used by Miss Male the entire distance.

There are several mines in the Lake Superior district nearly 5000 feet deep.

WEST TRANSFER CO.

STORAGE, CARTAGE AND DISTRIBUTION

We make a specialty of moving Furniture, Pianos and Safes.

P. O. Box 116. Telephone 33

PUBLIC HEALTH NURSE ENVOY IN COMMUNITY

Director of Public Health Work in University Addresses Institute

DECLARES BEDSIDE VISITS ARE BASIC

Outlines Fully Scheme for Utilizing Nurse in Rural Sections

One of the most valuable features of yesterday's sessions of the Women's institute district conference was the address on "Public Health Nursing," by Mrs. Mary Ard McKenzie, R. N., B. A., director of public health nursing at British Columbia university.

A Change in Attitude

A great change had taken place in the last two decades in regard to public health work, Mrs. McKenzie declared. Formerly only a few people were interested, and it was supposed public health was a subject for only a few to study. Now it was seen that it was of immediate concern to everyone. A second change was a new definition of health. Formerly it was held to refer entirely to bodily willbeing. Now the word included physical, mental and moral health. A third marked change was in the attitude toward disease. Once it was regarded as a visitation of providence, and no attempt whatever was made to trace it back to a physical source. But, following the great discoveries of Pasteur and Koch, the theory of the germ origin of disease arose, and now disease was fought scientifically, and preventive medicine had evolved.

Under the new public health conception, Mrs. McKenzie said, tuberculosis was preventable, and there need be none of it in the world. There was too much of it still, but its death rate had been cut in two.

Voluntary and Official Bodies

Public health work fell into two classifications, that of public and official bodies, and that of voluntary organizations and individual workers, as outlined by the speaker. It was necessary, she said, that there be official bodies, so that someone should have the necessary authority to proceed in these matters, but it was equally necessary that there be voluntary bodies of interpreters, between the official bodies and their communities. The proper observance of quarantine, for instance, could be greatly aided by a local organization. While the public bodies must be more or less cold in their dealings, the voluntary organizations should stress the humanitarian and sympathetic sides of the work.

At the present time the public health nurse was the most important agent in the public health campaign, the speaker declared, though whether she would always hold this position was a question of the future. The old-fashioned district nurse accomplished wonders, and in addition to her bedside work, became a factor in the solution of the social and economic problems of the families she visited. In the course of time burden after burden was added, till it came to be felt she should have special training.

So great had been the advance of public thought on this question, said Mrs. McKenzie, that it was hard to realize that 20 years ago the Victorian Order of Nurses was the only organization that took up this matter of special training for this vocation.

For a while it was thought that newly graduated nurses from the hospitals would be the best ones to send out on this work, but it was now recognized that additional training was advisable. Today on this continent there were hundreds of courses provided to give special training for public health nursing, ranging from four months to three years.

Must Have Special Training

To be properly equipped for success in this work, Mrs. McKenzie said, a nurse must be trained in all the different branches, in addition to being a good psychologist, and being able to approach people and gain the confidence of children. She should have an understanding of pre-natal work, of baby clinics, and of the latest methods of combating tuberculosis. She must be up-to-date in medical inspection, and in follow-up work in the home. She must be able to organize classes of various kinds, "Little Mothers" leagues, and other work assisting the main object. In all this she must be more sympathetic than matter-of-fact. Mrs. McKenze described her ideal as a "socialized hospital nurse."

It was absolutely essential that the nurse have a definite responsibility for field work. In the seven months' course given by British Columbia university, Mrs. McKenzie said, the first three months were devoted to lectures, but the last four months were devoted to field work. "We turn out our public health nurses practical and enthusiastic," she claimed.

The nurses were not the only ones who needed training, the speaker observed. Health officers also needed training, and many if them needed to be modernized. It was essential that this public health work have the fullest backing of the medical profession.

Strong Committee Essential

One of the essential factors in the community work was the public health committee, who directed and assisted the nurse, and the lecturer declared that this committee could not be too carefully chosen. No one should be on this committee who was not an enthusiast for public health work.

The work of the committee was of the greatest importance. The government having furnished the requested expert in the shape of the nurse, the committee should see that the community got its money's worh, by assuring the nurse the greatest opportunity to use her special qualification. She could not do this if required to do laundry work in the house she was visiting. There was nothing degrading in laundry work, but while she would be doing it she could not be doing work of a more important character. Her work should be exactly outlined by the committee.

No financial work should be put upon the nurse.

Publicity Work

The committee should also charge itself with the publicity work though inevitably the the nurse was a good advertisement every time she appeared on the street. The committee should see that the nurse's work became known, and should arrange for addresses to be given by her before various organizations.

With a twinkle in her eye, the director of public health work intimated that the committee should constitute itself a study club on public health matters, studying literature, and learning from the nurse, who should be required to give a monthly report that would give a picture of what had gone on during the month.

If the nurse was young and enthusiastic, the committee should utilize her enthusiasm, while curbing her tendency to reform the whole community the first week. She would not be radically different from other young women, and the committee should feel a social responsibility for her, and see that her life had its lighter side.

The lecturer put the committee first in importance, the nurse next, and the community last.

A weak organization was the worst defect, she said, and even a good nurse could accomplish little if she had a poor committee.

She gave a caution against having a subcommittee of some other organization direct the nurse, stating that she had never known it to work out well. A committee must be chosen that represented the whole appendage of this or that society.

In concluding, Mrs. McKenzie said there was a vast field for public health endeavor in this province. The Women's institutes, she declared, were giving the public health movement splendid publicity and she had never had a Women's institute fail her in her rural work. (Applause.)

Bedside Work Vital

A number of questions were asked by different delegates, were brought out into relief the fact that in the public health campaign in the Kootenay the sponsors for the movement have laid stress on the public health nurses being educators, and only dealing with actual cases in emergencies.

Mrs. McKenzie declared that this was squarely opposed to her own conception, and also to her teaching as given at the university, where she hammered it into the student nurses that bedside work was to be the very basis of heir vocation.

She declared that bedside work was the very essence of the public health campaign as prosecuted through the agency of the nurses, for the bedside work gave them the entry to the homes, where the really effective work was done.

In country districts, the general nurse was the only one adapted to the case, she declared.

The question whether the public health nurse should do bedside work was not a new one, she said. She had been meeting it for 20 years. South of the line it had been settled long ago, she said, and last month at the big convention of public health nurses, at Seattle, the conference went on record as declaring that bedside work was the very base of public health work. This was the conclusion that would ultimately be reached here, too.

Dr. Young's Plan Her's

A delegate produced a copy of the Agricultural Gazette, and read the statement of Dr. H. E. Young, deputy minister of health, who advocated the setting aside by each school district of say $10 monthy toward the salary of a nurse who should be shared by several adjacent districts, an expenditure which ultimately, he claimed, would reduce the expenditure for mental and other hospitals 30 per cent.

Asked whether she endorsed this plan, the lecturer emphatically declared, "Of course I do. It is my plan," a statement which brought down the house.

Rounds of applause signified the appreciation of the assembly of Mrs. McKenzie's splendid outline of public health work.

Population of the United States increased at the rate of two and a half per cent for the twenty years prior to 1900.

Leaves Ottawa for Chicago

BRYCE M. STEWART

Of Ottawa has been appointed director of employment services of the American Garments Workers of Chicago. He leaves an important post in the Canadian department of labor.

Popularity Ever Increasing

The Pure Deliciousness of

"SALADA"

Natural Leaf Green Tea is recognized, as the tremendous increase in the demand for it shows.

Try it to-day——You will like it

To Holders of Five Year 5½ per cent Canada's Victory Bonds

Issued in 1917 and Maturing 1st December, 1922.

CONVERSION PROPOSALS

THE MINISTER OF FINANCE offers to holders of these bonds who desire to continue their investment in Dominion of Canada securities the privilege of exchanging the maturing bonds for new bonds bearing 5½ per cent interest, payable half yearly, of either of the following classes:—

(a) Five year bonds, dated 1st November, 1922, to mature 1st November, 1927.

(b) Ten year bonds, dated 1st November, 1922, to mature 1st November, 1932.

While the maturing bonds will carry interest to 1st December, 1922, the new bonds will commence to earn interest from 1st November, 1922, GIVING A BONUS OF A FULL MONTH'S INTEREST TO THOSE AVAILING THEMSELVES OF THE CONVERSION PRIVILEGE.

This offer is made to holders of the maturing bonds and is not open to other investors. The bonds to be issued under this proposal will be substantially of the same character as those which are maturing, except that the exemption from taxation does not apply to the new issue.

Holders of the maturing bonds who wish to avail themselves of this conversion privilege should take their bonds AS EARLY AS POSSIBLE, BUT NOT LATER THAN SEPTEMBER 30th, to a Branch of any Chartered Bank in Canada and receive in exchange an official receipt for the bonds surrendered, containing an undertaking to deliver the corresponding bonds of the new issue.

Holders of maturing fully registered bonds, interest payable by cheque from Ottawa, will receive their December 1 interest cheque as usual. Holders of coupon bonds will detach and retain the last unmatured coupon before surrendering the bond itself for conversion purposes.

The surrendered bonds will be forwarded by banks to the Minister of Finance at Ottawa, where they will be exchanged for bonds of the new issue, in fully registered, or coupon registered or coupon bearer form carrying interest payable 1st May and 1st November of each year of the duration of the loan, the first interest payment accruing and payable 1st May, 1923. Bonds of the new issue will be sent to the banks for delivery immediately after the receipt of the surrendered bonds.

The bonds of the maturing issue which are not converted under this proposal will be paid off in cash on the 1st December, 1922.

W. S. FIELDING,
Minister of Finance.

Dated at Ottawa, 8th August, 1922.

THE DAILY NEWS

Published every morning except Sunday by The News Publishing Company, limited, Nelson, B. C., Canada.

Business letters should be addressed and checks and money orders made payable to The News Publishing Company, limited, and in no case to individual members of the staff.

Advertising rate cards and A B C statements of circulation mailed on request or may be seen at the office of any advertising agency recognized by the Canadian Press Association.

Subscription rates: By mail (country) 60 cents per month; $6 per year. Outside Canada, a month, 75c; a year, $7.50. Delivered, 75c per month; $4 for six months; $7.50 per year, payable in advance.

Member Audit Bureau of Circulation

UNION LABEL

WEDNESDAY, AUG. 30, 1922.

Don't Let Worry Destroy You

What worries you most in life? Generally we buck up and face our big problems squarely. Our attitude is, "I'll do the best I can. It won't do any good to worry about it." Then we turn around and worry about a trifling incident or situation.

Worry is a psychopathis condition, an emotional disease. Sometimes it is caused by unconscious vanity—an exaggerated conception of the importance of ourselves and our surroundings.

Now that the medical profession is beginning to understand the endocrine glands of the body, a peculiar cause of worry is discovered. This type of worry sometimes takes the form of a constant apprehension of impending disaster a fear of nothing in particular, caused by over-secretion of certain chemicals by the thyroid and adrenal glands.

Usually, though, the worry is a mental disorder, a sort of escape of steam or leak from the disordered nervous system.

The best medicine is work and a hobby interesting enough to take the patient's mind off his worry and make him forget it. The worry may come back as soon as the work and play are halted. But generally the brain can be trained to forget, just the same as it can be trained to remember.

The moment you find yourself worrying, strive to dismiss the subject from your mind. Wipe it away, like chalk writing from a blackboard, and concentrate the mind on something else.

Above all, remember that worry is nine-tenths in the imagination.

False Patriotism

One of the causes of much comment during the great war was the extensive production of Shakespeare's play in German theaters. It was pointed out that Germany for many years had been more hospitable to Shakepeare's genius than England herself. A Bonn professor with characteristic German impudence even evolved the theory that the Bard of Avon was in feeling and spirit more German than English.

In other ways the Germans during the war proceeded on the principle that art is not bounded by geographical limits. It is more surprising therefore, to hear now that they are banning the works of French composers from their theaters. The French on the other hand, have restored Wagnerian operas. The British never banned Wagner. His works were produced at Covent Garden during the war. There were ultra-patriotic Canadians who spurned both Wagner and Handel. Wagner was a fervid foe of Prussian official tryanny who denounced its oppression and was forced to flee to Paris on orders for his arrest as "a politically dangerous individual." Handel became a naturalized British subject and lived in England the last thirty years of his life. He is buried in Westminster Abbey and it was said of him that the whole tone of his mind and genius were "singularly attuned to the best features of the English character."

There are plenty of persons in all the countries that were in the war who have vowed they will never buy any goods produced by former enemies; they do not wish to contribute in any way to their enrichment. But boycotting classical authors and composers will not affect them financially; they are beyond the reach of royalties. It is conceivable that the Marseillaise will not be played in Berlin at present and the Watch on the Rhine will never be popular in Paris, but patriotism may be more fittingly expressed than in the banning of the great classics, which belong to no one country but to all mankind who are able to appreciate them.

Efficient Housekeeping

BY Laura A. Kirkman

REQUESTED CANNING RECIPES

The following canning and preserving recipes have ben asked for by various readers of this column:

Cucumber Salad for Winter—One hundred cucumbers peeled and sliced as for the table, three pints of onions sliced very thin, and two cups of salt; mix these ingredients and let stand for three hours, then drain and taste. If the cucumbers and onions seem too salty to suit your particular liking, *rinse and drain again. Then add* one ounce of celery seed, thre ounces of ounce of celery seed, three ounces of white mustard seed, one pint of olive oil, and vinegar enough to cover (or about three and one-half quarts). Mix thoroughly and seal in glass fruit jars which you have sterilized by boiling, empty, in clear water for 10 minutes. When opened, this salad tastes as fresh as if the cucumbers were just picked from the vines.

Pepper Relish—Cook three large pared and ground onions for 10 minutes in boiling water, then drain well. Also cook for 10 minutes, in water to cover, 12 green peppers, 12 red sweet peppers, and four hot, red Italian peppers, all put through the meat grinder. Now combine the ground cooked peppers with the ground and cooked onions, drain well, and add to the mixture one and one-half cups of sugar, one tablespoon of salt and four cups of vinegar. Return all to the preserving kettle (or to any agate or porcelain lined saucepan) and let simmer for 20 minutes. Seal airtight at once in hot fruit jars which have been sterilized as above described.

Preserved Yellow Tomatoes—Boil together two quarts of water, six pounds of sugar, one-half lemon sliced, one-fourth ounce of ginger and one-half ounce of cinnamon. After 15 minutes of boiling, add to it four pounds of yellow tomatoes and cook until the tomatoes become bright and clear, stirring now and then and taking care that it does not burn. When clear, pour into trays and let stand overnight. In the morning pack the tomatoes, cold, in sterilized quart-size fruit jars, strain the sirup over them, partially seal (that is, place on the glass cap of the jar and put the top wire over it, but do not press the side wire down); process (that is, boil the jar) for 30 minutes in boiling water, on a rack in your wash boiler. Then remove the jar from the water, completely seal it (by pressing down the side wire), and cool. When cold, make this test: press up side wire, remove top wire from glass jar and lift the jar by its glass cap alone; if the jar is sealed airtight, the cap will not come off. If it does come off, you must partially seal the jar again and put it back in the washboiler to boil for about 10 minutes longer—to seal airtight—then completely seal and test again.

Tomorrow—The Care of Your Timepieces.

All inquiries addressed to Miss Kirkman in care of the "Efficient Housekeeping" department will be answered in these columns in their turn. This requires considerable time, however, owing to the great number received. So if a personal or quicker reply is desired, a stamped and self-addressed envelope must be enclosed with the question. Be sure to use YOUR full name street number, and the name of your city and province.—The Editor.

MOVE FOR COURT REFORM

Magistrate A. H. M. Graydon, (left) of London, who has withdrawn authority from justices of the peace in Middlesex county to try other than cases dealing with infractions of bylaws. In taking this action, which he did at the suggestion of the attorney-general, Magistrate Graydon automatically abolished the speeders' courts in Middlesex. He is too busy to try such cases himself, he says. "Squire" William Chittick (center), whose jurisdiction along with that of other J. P.'s in Middlesex, will be limited by Graydon's order. Chittick's court operated on the fee system, is one of the principal courts affected, and was the cause of complaint which led to the move for reform. Dr. H. A. Stevenson (right), M. P. P. for London, who appeared in Chittick's court and demanded his authority for carrying on, and then went down to Toronto and took steps which led to the reform.

The Lighter Side

Let's have a natonal grouch week so everybody can take part.

—o—

It might be worst. There's still time to pray for a mild winter.

—o—

As the months pass, flyers break fewer and fewer records. And necks.

—o—

You can't always tell. Not every man who uses perfume knows how to do tatting.

—o—

"When will the next war break?" asks a statesman. We don't know when, but we know whom.

—o—

The meanest thing about a fly is his uncanny habit of alighting on something you don't wish to break.

—o—

Germany must understand, however, that a moratorium is a stay of execution, not a pardon.

—o—

It isn't difficult to teach the children good manners Much easier, in fact, than to show them.

—o—

It probably didn't take Eve long to discover that she could make Adam happiest by listening while he bragged.

—o—

Our opinion is that you can measure the decline of civilization by the annual consumption of anti-fat nostrums.

—o—

We still live in hope that some genius will invent a lather to make lawn grass easy to cut.

—o—

Strange how things outlive their usefulness. We've had bath tubs for years, and perfume is on the market still.

—o—

The reason radio concerts are popular is because none of the initiated sending stations have adopted C. O. D.

—o—

The chief difference between ancient and modern authors is that the moderns don't hold their breath so long between periods.

—o—

A writer says you can go to Europe for $800. But you'd probably have no better luck than when you go to your local bank for it.

Twenty Years Ago

(he Daily News, August 30, 1902.)

Miss McGrory, head milliner at Kerr & Co.'s establishment, returned last night from Toronto, Detroit, Chicago and St. Paul, where she has been seeing the newest novelties and getting the latest ideas in millinery.

• • •

A daughter was yesterday born to the wife of G. W. Orchard of the Hume addition.

• • •

Cable instructions were received from Londao yesterday to give all employees a week's notice and to shut down the local service on Sunday next. The cars will be stored in the barns until further word reaches the city.

• • •

F. A. Starkey returned yesterday from Winnipeg, where he was attending a meeting of the Grand lodge of the Sons of England.

Styles

BY LENORE

You cannot possibly quarrel with the vogue for the Russian influence in trimming when you consider the interesting ways in which it is used.

In this model of black crepe marocain, for example, a style of design

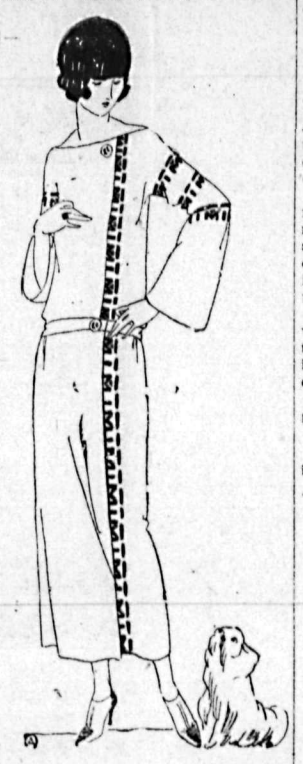

which has become almost a standard with many different types of American women is most agreeably varied by a pleasant blending of dull orange, black and dark blue embroidery in the simple Russian cross stitch. Of course, if preferred, only one color may be used.

What gives the dress its particular chic is the type of embroidery and its application at the side of the dress.

Ten Years Ago

(The Daily News, August, 30, 1912)

Mrs. Walter Clayton and children left last night for their home in Vancouver. Mrs. Clayton has been the guest of her parents, Mr. and Mrs. William Stubbs of Fairview, and was a participant in their recent family reunion.

• • •

H. M. Bailey returned to Trail yesterday.

• • •

Miss D. McKenzie and Miss M. Brown of this city were both successfully operated on yesterday for appendicitis at the Kootenay Lake General hospital.

• • •

The Doukhobor inquiry opened in the city yesterday, the local leader, Peter Verigin, being on the stand the most of the day. The inquiry is being conducted to find out just what kind of people the Doukhobors are.

The Housewife's Idea Box

To Make Mashed Potatoes More Tasty

I have found that mashed potatoes are far more tasty if one teaspoonful of onion juice is added to each quart of potatoes. Try adding this and then seasoning it with salt and pepper. You will find it a welcome change.

THE HOUSEWIFE.

Copyright, 1922, by Public Ledger Company

New York Turns to Thoughts of Coal for Winter

NEW YORK, Aug. 28.—With an autumnal breeze cooling the city New York turned its mind to serious thoughts of coal—and cold.

A committee of 75 business men called at the city hall to think up some way to keep the furnaces glowing this winter in home, office and industrial plant, but reached the conclusion that there is mighty little coal in the city and hardly any more in sight.

Schools Must Close

Almost 100 schools in the metropolis with an enrollment of 200,000 pupils, will be forced to close when the first *cold wave arrives, the committee was* told by Patrick Jones, superintendent of school supplies for the board of education.

Few coal users have more than a month's supply on hand, said a statement by the Real Estate Owners' association, which distributed 11,000 questionnaires to find out what was in the apartment house cellars in the nature of fuel.

There are 700 theaters in town without a lump of coal among them, the committee was informed by William Brandt of the Theater Owners' chamber of commerce.

The great white way may dim its glaring lights to save coal, he said.

The song thrush does his best singing before the sun is hot.

United States Cousin Heir to the Title

VISCOUNT EXMOUTH

Who died recently in England. His cousin, Henry Edward Pellow, of Washington, is heir to the title.

SUSPEND BANTAMS

NEW YORK, Aug. 29.—The state boxing commission today announced that Young Montreal of Providence, R. I., and Roy Moore of St. Paul, bantam-weights, had been suspended for 60 days. The action is taken as the result of their disqualification at the Knickerbocker club on August 12.

No Anthracite, but No Need to Freeze Says Commisisoner

MONTREAL, Aug. 29.—"There will be no anthracite coal at all in Montreal this winter; there is a fair amount of bituminous coal, and a very limited amount of coke. The situation will be difficult, but nobody should freeze."

Such is, summarized, the fuel situation for the coming winter in this city, according to F. L. Wanklyn, one of the two members of the fuel commission of this province.

The seriousness of the situation here is such that citizens are enjoined to take immediate steps by arrangement with their coal dealers to find out just how much can be purchased by each individual, what kind of fuel can be bought and when and how it can be delivered.

The suggestion of importtaion of Welsh coal is not feasible, says Mr. Wanklyn, since Montreal consumes 30,000 tons of coal daily and the quantity shipped here from Wales is only a fraction of that total.

RECEIVE FATAL INJURIES

WINNIPEG, Aug. 29.—Two fatal accidents were reported here tonight from rural points. Peter Braun, aged 13, was killed when his clothing caught around a drive shaft at the Maple Leaf elevator at Altona. Andrew Jackson was kicked by a horse on the harvest field on the farm of Arthur Arnaud, dying later in the hospital.

Women's Institute Delegates and Visitors

WE WELCOME YOU

WE FEEL YOU ARE ALL INTERESTED IN THE BEST IN MUSIC.

WE INVITE YOU, THEREFORE, TO VISIT OUR SHOWROOMS, 410 BAKER STREET, AND SEE OUR DISPLAY OF THE WORLD-FAMOUS HEINTZMAN & CO. PIANO AND ALL THE LATEST MODELS IN PHONOGRAPHS.

WE HAVE A NEW AND UP-TO-DATE STOCK OF RECORDS AND YOU ARE WELCOME TO DROP IN AND HEAR THEM AT ANY TIME.

410 Baker Street

Phone 117.

Meet Your Friends Here.

Heintzman & Co., Ltd.

NELSON, B. C.

B. C. Veterans' Weekly, Ltd. P. O. Drawer 938, Vancouver

GAMES TO BE PLAYED SEPT. 2, 1922.

FOOTBALL COMPETITION

$10,000 in Prizes

$5,000 FIRST PRIZE — $3,000 SECOND PRIZE — $1,500 THIRD PRIZE — $500 BOOBY PRIZE

25c a three weeks' subscription ONE FORECAST

25c—a three weeks' subscription entitles you to one forecast in the Football Competition; 50c—a six weeks' subscription entitles you to two forecasts; 75c—a nine week's subscription entitles you to three forecasts; $1.00—a twelve weeks' subscription entitles you to one extra forecast, or five in all.

$1.00 a twelve weeks' subcription FIVE FORECASTS ONE EXTRA

MAIL COUPONS TO B. C. VETERANS' WEEKLY, LTD. P. O. DRAWER 938, VANCOUVER.

COUPON MUST BE CUT ALONG BORDER

No. 2 Football Competition

B. C. Veterans Weekly Limited

GAMES TO BE PLAYED SEPTEMBER 2nd, 1922

Closes 12 o'clock Midnight, September 1st

I enter the B. C. Veterans Weekly Football Competition and agree to abide by the rules as published in the B. C. Veterans Weekly, and to accept the Auditor's decision as final and legally binding in all matters concerning this competition, and enter on that understanding. Twenty-five cents enclosed for three weeks' subscription entitles competitor to one estimate; 50c, six weeks and two estimates; 75c, nine weeks and three estimates; $1.00, twelve weeks and five estimates.

NAME..... ADDRESS.....

Note.—Mark with cross in column provided. H is Home; A is Away; D is Draw.

HOME TEAM	AWAY TEAM	Coupon No. 1 H A D	Coupon No. 2 H A D	Coupon No. 3 H A D	Coupon No. 4 H A D	Coupon No. 5 H A D
BLACKBURN R.	ASTON VILLA					
W. BROMWICH A.	BURNLEY					
EVERTON	NEWCASTLE U.					
STOKE	OLDHAM A.					
BLACKPOOL	LEEDS UNITED					
CRYSTAL PALACE	MANCHESTER U.					
DERBY COUNTY	WOLVER'TON W.					
NOTTS COUNTY	COVENTRY CITY					
BRISTOL ROVERS	PORTSMOUTH					
READING	BRISTOL CITY					
NELSON	BRADFORD					
LINCOLN CITY	HALIFAX TOWN					

FISHING TACKLE

When going on your vacation, why not go prepared to do some fishing? We have a new stock of

RODS, REELS, LINES, CASTS, ETC.

ALSO

THERMOS GOODS

We have all sizes Bottles, Kits and parts. See our Automobile Kits. Prices right.

NELSON HARDWARE COMPANY

Box 1050 Nelson, B. C.

Building Material

Let us figure your bills of Building Material. Coast Lumber a specialty.

John Burns & Son

Shoes for School Girls

Made on a neat, roomy last to give comfort and built to give service. Misses' sizes, 11 to 2, priced from, pair .....$3.75 to $6.00
Child's sizes, 8 to 10½, priced at....$3.00 to $4.75

R. ANDREW & CO.
Leaders in Footfashion

Kootenay and Boundary

CRESTON NOTES

CRESTON, Aug. 28.—Mrs. Angus Cameron and Miss L. McWilliams left on Tuesday for a month's visit with Nelson and New Denver friends.

Mrs. R. S. Nelson, who has spent the past six weeks with friends at New Denver and other Slocan points, returned home on Sunday.

Mrs. George Hunt of Kitchener is a Creston visitor this week, the guest of Mrs. M. J. Boyd.

Ira Beam left on Tuesday for Nelson, where he will spend the next couple of weeks with old friends.

P. O. Donnall of Ponoka, Alta., has been a visitor here this week at the home of Mr. and Mrs. J. H. Webster.

Mrs. Ernest Driffil left on Wednesday for Macleod, Alta., where she will spend a short holiday visit with friends and relatives.

H. Clements of California is here at present on a visit to his father, on the Clements & Young ranch.

Mrs. Harold Kemp was a visitor with friends in Cranbrook a few days the latter part of the week.

Mrs. John Graham is just back from a six weeks' stay with old friends at Wetaskiwin and other central Alberta points.

Miss C. Alwin of New Denver is a visitor with Creston friends this week and is stopping with Mr. and Mrs. R. S. Nelson.

Mrs. J. A. Lidgate is at Nelson this week visiting friends in that city.

Miss Croix of Nelson is looking up Creston acquaintances at present and is a guest at the home of Mr. and Mrs. John Spratt.

Douglas Smith arrived from Vancouver at the end of the week to take the position of junior clerk in the Imperial bank. He fills the vacancy caused by the resignation of Walter Long, who is succeeded as cashier by the promotion of G. C. Kimberley.

Mrs. Henderson was a visitor in Spokane a couple of days the latter part of the week.

Mrs. A. R. Swanson, along with Misses Marion and Ruth and Master Ralph, left at the first of the week for Vancouver. The children will all be attending school in that city the coming term and Mrs. Swanson will keep house for them in the property Mr. Swanson recently acquaired adjoining the city.

E. G. Sparkes, who about seven years ago was vice principal of Creston school, but who is now at the head of the Hume school, Nelson, was renewing acquaintances in town a couple of days the latter part of the week, having come in via Kuskanook in his Chevrolet car.

Manager Allan of the Imperial bank was a week-end business visitor at Nelson.

Miss Nellie Wilson of the Beattie-Oatway, Ltd., drug store staff, who is enjoying a two weeks' vacation, is a visitor at Sirdar this week.

The feature of Labor day at Creston this year will be the dance in Grand theater ballroom, under the auspices of Creston board of trade. The music will be by Creston orchestra and the funds raised will be utilized on publicity effort this fall.

With a Sunday ferry service now available parties of anglers are making week-end camping trips along the Kootenay, trying out the bass fishing in the back bend of the river at Nick's island.

A number of the younger set were at Sirdar on Friday night for the house-warming dance for the new store and hall building Ben Whitesides has about completed and will have open for business early next month.

TIMOTHY, ALFALFA AND GREEN FEED.
Quality guaranteed. Ready for shipment. Write or wire for prices.
FARM PRODUCTS, LIMITED
The Grower's Company, Lethbridge, Alberta, Coaldale, Alberta.

Kiddies Revel in Picnic and Sports; Journey by Wagons

APPLEDALE, Aug. 29.—The Sunday school had their picnic to Lemon creek on Wednesday, where the children enjoyed a great time, it being the first time for many of them to go to Lemon creek, also the long ride in the wagons was much pleasanter than walking.

J. Brooks G. Steele, J. Brown, A. Leleau and W. B. Anderson kindly lent their teams and services.

Mr. Leleu also took some of the ladies up in his car.

They left the school at 10 a. m., arriving at the first cabin about noon. After lunch the afternoon was spent in sports.

Results of Races.

Six years and under—Woodrow Wilson first, Victor Bridge second.

Seven years—Margaret Smith first, Mildred Flynn second.

Girls 8 years—Jessie Brown first, Edna Rolfe second.

Boys 8 years—Angus Campbell first, Frank Day second.

Boys 10 and over—Lorne Campbell first, Atholl Campbell second.

Girls 10 years and under—Dorothy Cant first, Jessie Brown second.

Babies—Eldon Stevens first, Bruce Smith second.

Three-legged race—Angus Campbell and Victor Bridge first, Frank Day and Harry Lawson second.

Thread and needle—Elma Cant first, Mildred Flynn second.

Wheelbarrow race—Lorne and Angus Campbell first, Stanley and Irene Bridge second.

Skipping—Margaret Smith.

Weddings

SYMMS-JAMES.

NEW DENVER, Aug. 28.—A number of guests from Denver attended the wedding of Miss Gertrude James, R. N., of Silverton, to Edward Symms of Sandon Thursday evening last. The ceremony took place in the Silverton church, which was prettily decorated with homegrown flowers. A huge lovers' knot of white satin ribbon formed the top of the arch under which the young couple stood. At 8 o'clock the bridal party entered to the strains of "Lohengrin" wedding march, played by Mrs. Stevinson. The bride was lovely in white, with long wedding veil arranged like a crown and falling gracefully below the hem of her skirt. The bridesmaid was Miss Selina James, sister of the bride, who wore pale pink. The groom was supported by Dan McKay of Sandon, and the bride was given away by her father.

Rev. H. W. Stevinson conducted the service from the new book of forms, the service opening with the lovely hymn, "The Voice That Breathes O'er Eden." After the signing of the register the wedding party and guests repaired to the town hall, where the reception was held, the event being happily combined with the silver wedding anniversary of the bride's parents.

A much appreciated program was given, mostly impromptu.

Contributions were heard from Miss Gertrude Smith, who sang "Maid of Picardee," with "I Passed by Your Window" as an encore; Mr. Stevinson, who recited "The Woes of the Boy"; Mrs. Stevinson, who gave "The Family With the Crooked Mouths," and an encore, "Lecture on Woman's Rights."

J. C. Harris, Mr. and Mrs. Macaulay, Rev. Mr. Brown and other contributed music, poems and short speeches, after which the wedding supper was served. The wedding gifts were useful and lovely. A short dance closed the evening.

HOBART-LYNE.

CRESTON, Aug. 28.—Christ church was decked in gala floral attire on Thursday last, on the occasion of the marriage of Miss Phyllis, eldest daughter of Mr. and Mrs. Henry Lyne of Creston, to Alvin Hobart of Silverton, Ore., the ceremony being performed at high noon in the presence of a large concourse of friends of the contracting parties, with Rev. H. Varley, vicar of Christ church, performing the ceremony, assisted by Rev. Mr. Hart of Rugby, England, an uncle of the bride.

The bride, who was given away by her father, entered the church to the strains of Mendelssohn's wedding march, with A. A. J. Collis presiding at the organ, and during the signing of the register and on the departure of the wedded couple from the edifice Mr. Collis favored with the "Lohengrin" bridal march.

The bride was gowned in white silk crepe with bridal veil and orange blossoms, and carried a bouquet of white sweet peas. The bridesmaids were her sister, Miss Frances Lyne, and Miss Anne Hobart, a sister of the groom, both of whom were attired in pink and lavender organdie and carried bouquets of sweet peas. The groom was supported by H. Harewood, and the ushers were George D. Mead and L. Kyle.

After the ceremony the relatives and immediate friends of the contracting parties retired to the bride's home, where the wedding dinner was served, and later Mr. and Mrs. Hobart motored to Wynndel, where the afternoon train was taken for a wedding trip to Kootenay lake points, the bride traveling in a suit of brown with hat to match.

On the return from their honeymoon the young couple will spend a few days at the bride's home here and will then start for Silverton, Ore., where they will make their future home. The bride enjoyed the friendship of a wide circle of acquaintances in the valley and the best wishes of all are extended for a long and happy life.

Crystal Hall Is Gay With Flowers at Willow Point

WILLOW POINT, Aug. 28.—A most successful flower show was staged under the auspices of the Willow Point Women's Institute on August 23 at Crystal hall.

Great credit was due to the committee in charge, Mrs. Gilroy, Mrs. H. Rosling and Mrs. B. Townshend, for the able way in which the show was managed. Amongst the articles for "exhibition only," and which was greatly admired and commented upon was the wood carving by Mrs. Gilroy and Mrs. C. W. West.

Photography—By N. Denny and G. Botting.

Oil painting—Mrs C. W. West and Mrs. T. Cornell.

Pen and ink sketches—Mrs. Helen Dickson.

Collection of crocret—Mrs. Burgess.

Bedspreads by Mrs. Emory and Mrs. A. Scott attracted a lot of attention.

Woodwork for boys—Olan Gilroy, Terence Rosling and Thomas West.

Mrs. A. D. Emory, Mrs. Elliot and W. J. Sheppard were the judges. The following is the list of prizes awarded:

For children under 14—Penmanship, Ann Metcalfe; painting, Eleanor West first, Dorothea Graham second.

Collection of vegetables—H. Middleton.

Collection of flowers—Mrs. Airey.

Collection of sweet peas—Mrs. Rosling.

Collection of fruits in season—B. Townshend.

Collection of roses—B. Townshend.

Hanging basket—Mrs. Rosling.

Vase of flowers—Mrs. B. Townshend.

Dressed poultry—Mrs. H. Greenwood.

Leghorn eggs—Mrs. H. Middleton.

Heavy variety eggs—B. Townshend.

Butter, one pound—Mrs. H. Middleton.

Upholstered chair—Mrs. D. H. Bagley.

Article made of a remnant of cretonne not costing more than 50 cents—Mrs. Rosling.

Collection of needlework—Mrs. H. A. Masters first, Mrs. Rosling second.

After the flower show the floor was cleared for dancing. Mrs. H. R. Townsend, Mrs. Applewhaite and Mr. Morey kindly furnished the music.

Ice cream, sold by Mrs. Burgess, was well patronized.

BULL RIVER NOTES

BULL RIVER, Aug. 28.—Mr. and Mrs. Brick Markle, Mrs. Heric and Mrs. Niely left on a motor car trip Sunday. The party will visit at several points en route to Calgary, and will make a side trip to Banff, and from there will motor to Edmonton before returning to Bull River.

Tom Uphill, M. P. P., from Fernie, is in town conversing with a few of his followers in this constituency.

Mr. and Mrs. Williams and family left for Yahk Wednesday. Mr. Williams, who has been spare sawyer at the Bull River mill this season, has taken a permanent position with the C. P. R. at Yahk mill.

W. Burroughs, from Lethbridge, is acting as assistant salesman in Markle's store for a few weeks.

Martin Thorpe, from Vancouver, arrived today and is taking over the duties as planer foreman at the mill.

Mrs. W. Marsden and family left for Stavely, Alta., Wednesday and will spend a few weeks holiday with friends before school opens.

Alexander Derby has taken over the duties as manager in Markle's store during Mr. Markle's absence.

E. Home, resident manager of the C. P. R. sawmills, and R. D. Pretty, resident manager of the forestry department of the C. P. R. natural resources, from Calgary, are spending a few days in town.

Harry Trueman, C. P. R. grain door inspector, returned from Yahk Monday.

Lee Davis came down the river Wednesday and will spend a few weeks with his parents before returning to high school at Cranbrook.

Mrs. George Custer, who has been confined to Cranbrook hospital for the past 10 days, is making steady improvement and is expected to leave the hospital shortly.

Miss T. Carlson of the St. Eugene hospital staff, Cranbrook, is spending a few days in town with her parents.

Tom Dooling, stable boss at Camp 6, is in town for a few days.

R. Hyland, conductor of the C. P. R. local, returned from Vancouver Monday.

Joe Whitehead took in the big dance at Moyie last week and remained over for a few days with his sister.

LONGBEACH NOTES

LONGBEACH, Aug. 29.—Mrs. Trail returned on Saturday from a two weeks' visit to Kaslo. She was accompanied by Miss Nancy Trail who has been visiting at Mr. and Mrs. Russell Allen's summer place at Shutty's wharf.

Mr. McClennan of Trail is here for two weeks, having joined Mrs. McClennan and the children at the McClure Johns cottage.

Mrs. Allen Horsfield has had Mrs. W. West of Calgary as her guest for a few days. During her visit Mrs. Horsfield gave a most enjoyable beach party for children to celebrate Robbie's first birthday.

Mr. and Mrs. J. D. Kerr are camping at Coffee creek.

Dr. and Mrs. Wilson, Miss Wilson and Mr. and Mrs. Hugh Leggate have returned from camping at the Molly Gibson camp No. 1, where they had a most enjoyable week.

Miss Gwen Scott-Lauder of Queens Bay was the guest of Miss U. Trail for two days this week.

Mr. and Mrs. Scott Wardle joined the Nelson mountaineering party visiting Kokanee glacier.

WINLAW NOTES

WINLAW, Aug. 28.—Mrs. M. R. Allan of Nelson was a visitor here, the guest of Mrs. Derrig.

G. Clark has left for the prairie to work on the harvest.

Miss Edna Campion of Nelson has been a guest of Mrs. Derrig for the last week.

Mrs. E. Wood and daughter, Evelyn, have returned from Nelson.

Joseph Vigneux of Nelson is a guest of Mrs. E. Wood.

H. C. Derrig has gone to Kinsella, Alta., to look up his old friends.

L. Chapel has just completed his strawberry patch of five acres.

Mr. Wilson has finished building his house and barber shop.

DISCUSS AFFAIRS OF ALL SAINTS' CHURCH

LONGBEACH, Aug. 29.—On Saturday Ven. Archdeacon Graham arrived from Nelson to spend a few days in the settlement, being the guest of Commander and Mrs. Hallett and Mr. and Mrs. A. K. L. Harvey, respectively. Divine service was held on Sunday and the church committee, consisting of Mrs. Robert Heill, Mrs. Allen Horsfield, Commander Smith, A. K. L. Harvey and Alfred Hill, had a meeting and discussed various matters appertaining to the management of All Saints' church.

Social Happenings In Nelson

Mrs. M. J. VIGNEUX is Social Editor of The Daily News and conducts this department. All news of a social nature, including receptions, private entertainments, personal items, marriages, etc., will appear in this column. Telephone Mrs. Vigneux.

J. E. Annable, who has been spending the last 10 days visiting Vancouver, Seattle and Spokane, returned to the city by last night's Great Northern.

• • •

Miss Grace Wilkinson returned to the city last night after a week's visit to Spokane.

• • •

H. A. Francis has been transferred from the C. P. R. freight department at Vancouver to the Nelson office, and arrived yesterday to take up his duties. Mrs. Francis and baby daughter will follow in about a month.

• • •

Mr. and Mrs. J. W. Holmes, Mr. and Mrs. H. Johnston and Mrs. Lee, who have been visiting coast cities during the past three weeks, returned to the city via the Great Northern last evening.

• • •

Fishing is a good and merry sport on the West Arm. Leaving the powder magazine on Tuesday after a hard day's work J. J. O'Donnell started for home and put out a little pearl spinner. He was struck hard and imagined he had hooked the magazine for a few minutes. It turned out to be a fine rainbow and tipped the scale at 8 pounds 3 ounces. Mr. O'Donnell had neither gaff nor net and it gave him the time of his life landing the little fellow. At one time he states it leaped five feet out of the water. This fish was good enough to lift the silver cup, but Mr. O'Donnell had neglected to take up his membership in the club.

• • •

R. Blanchard, who has been a patient at the Kootenay Lake General hospital for the past few days, was able to leave that institution yesterday for his home.

• • •

Mrs. R. E. Norris of Kettle Valley is in the city attending the Women's institute conference.

• • •

Mr. and Mrs. Fritz Sick of Lethbridge are visitors in the city.

• • •

Miss Lorraine Pearsall of the nursing staff of the Lethbridge hospital leaves on the Crow boat this morning to take up her duties once more after spending the past week in the city, the guest of Mr. and Mrs. Hugh Ross, 521 Silica street. Miss Pearsall attended the graduation exercises on Friday of the Kootenay Lake General hospital, of which institution she is also a graduate.

• • •

Adjutant Lillie Brighton leaves on the Crow boat this morning for Okotoks, Alta.

• • •

Mrs. Clarence Ogilvie of Harrop is a delegate to the Women's institute conference now taking place in the city.

• • •

Mr. and Mrs. J. D. Patterson and son, James Duncan, of New Westminster, arrived in the city and are spending a two weeks' vacation with Mrs. Patterson's parents, Mr. and Mrs. D. A. McFarland, of 715 Robson street.

• • •

Mr. and Mrs. Troop of Springfield Ohio, who are touring the country, left via the Kettle Valley last evening on their way to Penticton.

• • •

F. H. Smith, assistant superintendent of the Dominion Express company at Calgary, leaves on the Crow boat this morning for his home after spending the past two days at his ranch at Sunshine Bay. Mrs. Smith and daughter, Neta, who have been spending the past two weeks at the Bay, left yesterday morning for their home.

• • •

Mrs. A. D. McLennan is in the city, a delegate to the Women's institute conference, from Rock Creek.

• • •

H. Perry Leake of Balfour was a city visitor yesterday.

• • •

Mrs. L. F. McDougal of Nakusp is a delegate to the Women's institute conference now taking place in the city.

• • •

Miss Margaret Jarvis, daughter of Mr. and Mrs. R. J. Jarvis, returned from Harrop, where she has been the guest of Miss Helen Quinn.

• • •

G. B. Matthew, the Riondel rancher, is spending a few days in town.

• • •

L. H. Biggar, the Slocan mining man, returned Monday from Kokanee, where he spent the week-end.

• • •

Miss Helen McDonald, daughter of Mr. and Mrs. J. D. McDonald of Rossland, who has spent the past two weeks at the summer place of Mr. and Mrs. George Hunter, left on the noon train Monday for her home.

• • •

Mr. and Mrs. Robert Andrew and son, Bobby, returned to the city Monday from their summer place on the north shore. They expect to return again the latter part of the week.

• • •

Maj. and Mrs. C. B. Garland of Creston returned Monday evening on the Kettle Valley from Vancouver, where they went to attend the Liberal-Conservative convention. They returned to their home via the Crow boat yesterday morning.

• • •

Mrs. Hector Cowie of Yahk is the guest of Mrs. W. W. Bell of Anderson street.

• • •

Mrs. Carl Anderson and son, Wilbert, of New Dayton, Alta., are visiting at the home of Mrs. Anderson's parents, Mr. and Mrs. A. Manson, of 602 Houston street.

• • •

Miss Frances Scanlan, daughter of T. J. Scanlan, Stanley street, is visiting at the home of Mr. and Mrs. J. D. MacDonnell of Cedar Point.

• • •

Word has been received in the city announcing the arrival of a daughter to Mr. and Mrs. Leonard Clark of Gray Creek on Sunday last.

• • •

Allen Gilroy of Willow Point has gone to Bonnington, where he is the guest of Mr. and Mrs. G. S. Brown.

• • •

Jack Gray of Bonnington came in on the morning train yesterday, spending the day in the city.

• • •

Mrs. A. Kennedy of Boswell, a delegate to the Women's institute convention, is a visitor in the city.

• • •

Capt. John Russell of Riondel was a visitor in the city yesterday.

• • •

Mrs. J. T. Oliver of Gray Creek is a delegate to the Women's institute conference, now going on, in the city.

• • •

George Davis, the Riondel farmer, was a visitor in the city yesterday.

• • •

Mr. and Mrs. R. Helme of Vancouver left on the Kettle Valley last evening for Penticton, from where they will proceed to their home.

• • •

T. F. Lean of Trail was a visitor in town yesterday.

• • •

Mr. and Mrs. Bowness of Cranbrook arrived on the Kettle Valley from the coast on Monday evening and left for their home via the Crow boat yesterday morning.

• • •

F. C. Moffatt left last evening for a business trip to the Roseberry district.

• • •

W. A. Manson of the Imperial Bank of Canada staff, arrives in the city tonight from Lethbridge, where he spent his holidays.

• • •

Charlie Cryderman, who has been with the Poole Drug company for some years, leaves on the Crow boat for Toronto, where he will take up a course in pharmacy.

• • •

Mrs. Hueson J. Palmer and daughter, Ruth, are over from Trail, and are visiting with Mrs. James Will of Fairview.

• • •

Mayor James Anderson of Kaslo spent yesterday in the city, having returned via the Kettle Valley from Vancouver Monday evening, where he went to attend the Liberal-Conservative association convention. He left yesterday afternoon on the boat for his home.

• • •

Miss Katherine Heald, daughter of Mr. and Mrs. George Heald, 615 Hendryx street, left Monday morning via the Crow boat for Spokane, where she will remain indefinitely.

• • •

Mrs. T. D. Dolphin, 1224 Ward street, has as her guests Mrs. Truscot and Mrs. McConnell, both of Harrop, who are delegates to the Women's institute conference. They will remain until the latter part of the week.

• • •

Mr. and Mrs. W. T. Calbick Jr., accompanied by Miss I. Whitefield and Miss Mary Webster, returned Sunday evening from a week's motor trip to Spokane and vicinity.

• • •

Mrs. Colin Campbell of New Denver is a visitor in the city and attending the Women's institute conference.

• • •

Miss Grace Patrick of Vancouver, accompanied by Miss A. Young of Montreal, are visitors in the city, having arrived on the Crow boat Monday night. They are the guests of Mr. and Mrs. George Ferguson, 722 Stanley street, until tomorrow evening, when they leave via the Kettle Valley for the coast. Miss Patrick is the daughter of Mr. and Mrs. F. Patrick, who formerly were residents of Silica street.

• • •

James Campbell, Dave Macfarlane, Ernie Metcalfe, Thomas Boyd and William Houston, all on the painting crew at the C. P. R. shipyard, left on Monday night for Nakusp.

• • •

Rene D. Oljver and wife of Noosomin, Sask., returned from Victoria Monday night on their way home. Yesterday they spent the day at the summer home of Mrs. H. E. Dill, at Willow Point.

CHOOSE COMMITTEES FOR APPLEDALE FAIR

APPLEDALE, Aug. 29.—The monthly meeting of the United Farmers was held on Saturday evening, when the various committees for the fall fair were appointed. There was a fairly good attendance.

EXTEND WELCOME TO OLD PASTOR

NEW DENVER, Aug. 28.—Rev. Mr. Brown, who was pastor of the Presbyterian church here 15 years ago, and has been in charge of the church work at Red Deer, Alta., for the past 14 years, was a guest at the Bosun ranch a few days last week. He attended the Symms-James wedding at Silverton and kept things on the hum at the reception following. He called on many old friends at Denver and received the glad hand from all quarters.

The Store for Quality

Meagher's

The Store for Style

Clean-up Sale of

Boys' Clothing

Remarkable Price Reductions on Reliable Clothing. Suits at $9.95, $14.95 and $19.95 each.

A splendid opportunity to outfit your boy for the coming school term. Best materials are used in these Suits, and styles and workmanship are the best offered anywhere for the money.

Suits at $9.95 each

These $9.95 Suits are made of good Tweeds in grey and brown mixtures. Have belted coats and full bloomers. Sizes 26 to 34. Values to $20.00. Sale Price, the suit **$9.95**

SUITS at $14.95 Each

A splendid range at this price. All made of good materials, and well-tailored throughout. Sizes 28 to 37. Regular values to $30.00. Sale Price, each **$14.95**

BOYS' SUITS at $19.95 Each

This lot consists of the finest Boy's Suits we have ever shown. Made of all-wool Tweeds, Serges and Worsteds. All are smart styles with belted coats and finished with novelty buckles and full bloomer pants. Sizes 30 to 37. Regular values to $45.00. Clearing Sale Price, each **$19.95**

BOYS' SEPARATE BLOOMERS at $2.50 Pair

Made of good materials in Browns and Greys. Sizes 28 to 33. Regular values to $4.75 pair. Sale Price, pair **$2.50**

BOYS' SHIRTS AND BLOUSES at 75c Each

In light and dark colors, some with collars attached. Sizes 10 to 14 years. Regular values to $1.50 each. To clear at, each **75c**

BOYS' COTTON JERSEYS at 49c Each

Three dozen only Cotton Jerseys, pullover style, with long or short sleeves. Sizes 24 to 28. Regular values, 90c each. Sale Price, each **49c**

BOYS' WOOL JERSEYS at $2.50 Each

Odd lots of Wool Jerseys to clear at HALF PRICE. Made of fine wool yarns in pullover style, in Navy, Brown, Green and Red. Sizes 28 to 34. Values to $5.00 each. Clearing Sale Price, each **$2.50**

611 Baker Street **Phone 200**

NEW BEY OF TUNIS

The gentleman in the overcoat is the bey of Tunis, Sidi Mohammed El Habib. The officer to the left is Lucien Saint, resident-general of France in Tunis.

All Goes Well for Official Opening of Thompson Memorial

INVERMERE, Aug. 28.—All preparations are practically complete for opening of the Thompson memorial fort, perfect weather prevailing.

A gala week has been arranged. On Wednesday a wonderful pageant is the main feature, depicting the arrival of the famous pioneer and incidents in his career. Canoe races, Whites vs. Indians, and squaw races are on the program. A barbecue and Indian wedding wind up the day.

On the following days a stampede, Indian procession and awarding of prizes are the main items.

On Saturday the celebration closes with a baseball tournament for the East Kootenay championship. On this day the Windermere district fall fair will be held.

APPLEDALE NOTES

APPLEDALE, Aug. 29.—Mrs. F. Soucy of Vallican came up on the jitney on Monday. Her mother, Mrs. A. Addor, returned with her on Tuesday for a few days.

Mr. and Mrs. Kopecki and Mr. and Mrs. Kirby Grenfell autoed to Slocan for a day's fishing at the week-end, returning with a fine catch, Mrs. Grenfell having 21 to her credit.

J. Anderson and nephew left for Russell, Man., on Wednesday.

H. B. Grey left for Saskatchewan on Wednesday. He expects to be away through the winter.

W. Cant Jr., who has been out with a survey party this summer, returned home on Friday.

A. Bridge and W. Cant Sr. left for the prairie on Friday.

Mr. Kopecki, Mr. and Mrs. H. Meyer and Mr. Barnhart were visitors to Nelson on Thursday.

Revelers From Nakusp Enjoy Merry Dance at Arrow Park Town Hall

ARROW PARK, Aug. 29.—A very enjoyable party and dance was held in the town hall on Saturday, about 35 couples from Nakusp taking the floor, all young and jolly and bent on a good time. Splendid music was provided. The ball was kept rolling until the small hours of the morning and many such pleasant gatherings are anticipated during this coming winter.

ALMOST A CLOUDBURST.

INVERMERE, Aug. 28.—What nearly approached a cloudburst visited this immediate neighborhood this last week. More moisture by four times the total amount was precipitated in three-quarters of an hour than fell during the whole of the month of July.

BREAKS AN ARM AT BOY SCOUTS' CAMP

INVERMERE, Aug. 28.—Master Frank Turner had the misfortune to break his arm while playing at the camp of the Boy Scouts near Canal Flat one evening last week. He had to be conveyed the 40 miles by automobile to the district hospital here.

Minnesota's unmined iron is estimated at 33,000,000,000 tons.

Cuticura Soap AND OINTMENT **Clear the Skin**
Soap, Ointment, Talcum, 25c. each. Sold everywhere. Cuticura Depot: Lymans, Limited, St. Paul St., Montreal.

Headquarters for
Radio Supplies
CANADIAN AUTO & ELECTRICAL SUPPLY CO.
REID BLOCK.

FOR COMPLETE SATISFACTION USE
CREAM OF WEST FLOUR

HAVE YOU TRIED IT?

The complete satisfaction!
The absolute guarantee!
The firm behind the goods!

You'll be agreeably surprised. Order a sack today from your grocer. Manufactured by the

Hedley Shaw Milling Co., Limited
Affiliated with the
MAPLE LEAF MILLING CO., LIMITED
Local Wholesale Representative Clarke Brokerage.

Markets and Finance

New Developments Import Buoyant Tone to Market

NEW YORK, Aug. 29.—Favorable interpretation of current new developments imparted a buoyant tone to the stock market today, active issues recovering Monday's losses and advancing to higher ground on gains ranging from 1 to 6 points.

Railroad shares advanced from 1 to more than 3 points. Chicago & Northwestern closed the day with a net gain of 3¼ and C. P. R. with 3⅛, while gains of 1½ points or more took place in Reading, Union Pacific, Great Northern preferred, Lehigh Valley and Norfolk & Western.

Public utilities displayed improvement.

In the steels U. S. Steel common made up its quarterly dividend of 1¼ per cent on very heavy dealings.

Special stocks which registered new high prices for the year included American Ice, National Lead and Retail Stores.

Total sales were 700,000 shares.

The money market adhered to its movements of the previous day, call loans opening at 3¾ per cent, but advancing to 4 per cent in the latter part of the session.

Closing Quotations.

	High.	Low.	Close.
C. P. R.	147¾	144½	147⅝
Chino	31⅝	31	31⅛
Int. Marine com.	15	14⅝	15
Mo. Pac. com.	23½	23¼	23½
do pfd	60	59½	60
Pierce-Arrow	....	....	12
Studebaker	129⅝	128⅛	129⅛
C., M. & St. P.	34⅛	33⅛	33⅜
Rock Island	44¾	44½	44⅝
Cerro de Pasco	40⅝	40	40⅝
U. S. Steel com.	103¾	102⅞	103¾

Montreal List

MONTREAL, Aug. 29.—Trading in listed shares on the local stock market today was on a broader scale than yesterday, with a stronger tone.

Woods Manufacturing was the strong feature, closing up 6 points at a new high of 75. The greatest loss was in St. Lawrence Flour, off 2½ at 80. British Empire Steel second preferred closed at 36⅝, up ⅞.

Brompton sold up to 36⅛, closing at 36, unchanged. Atlantic Sugar closed off ¼ to 24.

The papers weer active and firm. Abitibi had the only decline, being off ¼. Howard Smith, Price Brothers and Laurentide were fractionally up.

Canadian Converters made a sharp advance, closing up 1½ points to 90. Canada Cement advanced to a new high of 72½.

Dominion Live Stock

WINNIPEG, Aug. 29.—Receipts in the yards this morning totaled 1800 cattle and 50 hogs.

Steers—Choice, $5.50 to $5.75; fair to good, $4.50 to $5.25.

Butcher heifers—Choice, $4.75 to $5.00; fair to good, $3.50 to $4.50.

Butcher cows—Choice, $3.50 to $4.00; fair to good, $2.75 to $3.25.

Bulls—Good, $3.25 to $3.50.

Oxen—Good, $3.25 to $4.00.

Feeder steers—Choice, $3.75 to $4.25; fair to good, $2.75 to $3.50.

Stocker steers—Choice, $3.50 to $4.00; fair to good, $2.50 to $3.25.

Stocker heifers—Choice, $3.00 to $3.50; fair to good, $2.25 to $2.75.

Calves—Choice, $6.00 to $7.00; good, $4.00 to $5.50.

Sheep—Good, $4.00 to $6.50.

Lambs—Good, $7.50 to $10.50.

Hogs—Selects, $12.25; heavies, $6.00 to $9.00; lights, $11.00 to $11.50.

TORONTO, Aug. 29.—Cattle receipts, 1200; heavy beef steers, $7.00 to $8.00; butcher steers, choice, $6.50 to $7.00; good, $6.00 to $6.50.

Calf receipts, 600; choice, $10.00 to $12.00.

Sheep receipts, 3600; lambs, $11.00 to $11.25.

Hog receipts, 1600; fed and watered basis, selects, $12.75; lights, $11.75.

Toronto Board

TORONTO, Aug. 29.—Hollinger was an outstanding feature in the unlisted department of the stock exchange today, moving up to another high in its market career at $12.65 and closing at $12.45, up 40c. Dome Mines made a sharp recovery to $37.50, up 52c. McIntyre was firm, advancing 50c to $19.50.

In the listed department Abitibi was easier at 64⅛, off ⅞.

Canada Cement common was a feature, advancing to a new high for the year at 72¾, up ¾. C. P. R. touched 147. Canada Steamships common advanced 1¼ to 22½.

Bazilian was easier at 44½. MacKay ranged from a low of 120¼ to a high of 104 for the common, up 1¾. Steel of Canada common was off ¼ at 77¼. Twin City was unchanged at 53, while Winnipeg Railway was off ½ at 39.

WINNIPEG GRAIN QUOTATIONS.

Wheat—	Open.	High.	Low.	Close.
Oct.	100	100¼	99⅛	99¼
Dec.	97½	99¾	97	97⅛
May	102¾	103⅛	101⅞	102¼
Oats—				
Oct.	39⅞	39⅞	39⅝	39½
Dec.	37¾	33⅜	37⅝	37⅝
May	41⅝	41⅝	41½	41½
Barley—				
Oct.	52½	52½	51⅝	51¾
Dec.	50½	50½	50	50
Flax—				
Oct.	180⅝	184	180¾	182
Dec.	171½	174½	171½	172
May	....	....	....	184
Rye—				
Oct.	67	67	65¾	66
Dec.	64¾	65¼	64½	64½

Egg Market

OTTAWA, Aug. 29.—Toronto, egg prices higher; specials jobbing, 40c to 42c; firsts, 32c.

Western markets unchanged.

Chicago, spot higher; fresh firsts, 24c to 25c.

New York, higher; current extra firsts, 31c to 35c; firsts, 27c to 30c; refrigerator firsts, 26½c to 27½c.

Silver Easier at New York

NEW YORK, Aug. 29.—Silver, 69½c.

LONDON, Aug. 29.—Silver, 35⅛d.

Wheat Eases on Liverpool rrice

CHICAGO, Aug. 29.—Wheat was easy today in sympathy with lower quotations at Liverpool and on local and commission house pressure, and closed 1⅜c to 1¾c lower, with September $1.02 and December $1.02¾ to $1.02⅞.

Corn was down ⅛c to 1⅜c; oats were unchanged to ¼c off, and provisions generally lower.

Foreign Exchange

NEW YORK, Aug. 29.—Canadian dollars—99 15-16c.

Francs—Demand, 7.64c.

Lire—Demand, 4.35c.

Marks—Demand, 8c per 100; cables, 8⅛c per 100.

Sterling Exchange

NEW YORK, Aug. 29.—Sterling exchange steady at $4.43¾ for 60-day bills and $4.46 for demand.

NELSON, Aug. 29.—Current counter exchange for sterling, $4.46.

Canada Bonds

WINNIPEG, Aug. 29.—Bid prices for Dominion war issues:

Victory loans—1922, $100.00; 1923, $99.85; 1927, $100.60; 1933, $103.35; 1937, $105.35; 1924, $99.60; 1934, $100.25.

War loans—1925, $97.75; 1931, $98; 1937, $100.15.

Metal Market

NEW YORK, Aug. 29.—Copper steady; electrolytic, spot and nearby, 13⅞c to 14c.

Tin—Firm; spot and nearby, $32.37; futures, $32.50.

Iron—Steady and unchanged.

Lead—Steady; spot, $5.90 to $6.00.

Zinc—Steady; spot and nearby, $6.25.

Antimony—Spot, $5.25 to $5.50.

At London—Standard copper, spot, £62 12s 6d; futures, £62 17s 6d; electrolytic, spot, £68 15s; futures, £69 15s. 17s 6d.

Tin—Spot, £159 12s 6d; futures, £159 17s 6d.

Lead—Spot, £24; futures, £23 7s 6d.

Zinc—Spot, £30 17s 6d; futures, £30 7s 6d.

Montreal Produce

MONTREAL, Aug. 29.—Produce prices quiet.

Cheese—Finest easterns, 14½c to 14¾c.

Butter—Choicest creamery, 34½c to 35c.

Eggs—Selected, 35c.

Potatoes—Per bag, car lots, 75c to 90c.

Visiting England

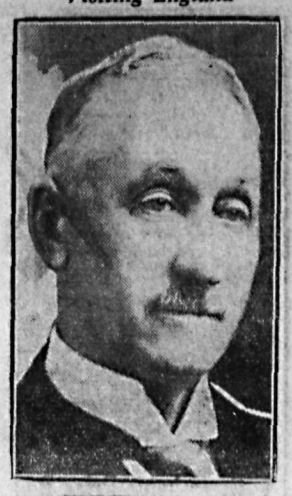

HON. J. A. ROBB

Minister of trade and commerce, is visiting England.

Minneapolis Grain

MINNEAPOLIS, Aug. 29.—Flour unchanged.

Bran—$14.00 to $15.00.

Wheat—No. 1 northern, $1.03¾ to $1.09¾.

Corn—No. 3 yellow, 55½c to 56c.

Oats—No. 3 white, 28⅝c to 30⅝c.

Flax—No. 1, $2.18 to $2.19.

Vancouver Stocks

	Bid.	Asked.
Cons. Smelter	26½	...
Coalmont Collieries	...	10.00
Cork	.17	.19½
Howe Sound	2.75	...
Int. Coal	.18	...
Nugget	.03⅝	.03¾
Sheep Creek	.01	.01½
Silvercrest	...	.03¼
Surf Inlet	.21	.24
Boundary Bay Oil	.00¾	.00⅞
Empire	.01⅛	.01¼
Spartan	.00⅝	.00½

MANITOBA WHEAT GRADES HIGH.

WINNIPEG, Aug. 29.—Shipments of new wheat received here from Manitoba points are grading high and earlier reports that the crop was clean and of a high grade have been all justified. Out of 512 cars inspected today only 16 graded below No. 2 northern. Of the total 324 were graded No. 1 northern and 140 No. 2, while only 35 cars were rejected.

Estimate North Dakota Wheat Yield From 12 to 15 Bushels an Acre

FARGO, N. D., Aug. 29.—The average wheat yield in North Dakota will probably be in the neighborhood of 12 to 15 bushels to the acre, county agents' reports, made public today by Sydney Hooper of the agricultural college here, indicated. Better yields are indicated in the other small grains.

Drought has got in its work in many counties, in some so severely that sweet clover has been affected. The potato estimates are being cut in numerous sections, due to drought and disease. Meadows and pastures also have suffered in some parts of the state. Reports on corn are varied, some good and some poor.

Northwestern university is planning a building for the special use of married students.

Conversion of Victory Bonds

The services of this Bank are offered free of charge to those who wish to arrange the conversion of Victory Bonds maturing on December 1, 1922, to the new five, or ten-year bonds. Application should be made as early as possible, but not later than September 30th.

The Manager of any of our Branches will be glad to furnish full particulars upon request.

THE ROYAL BANK OF CANADA

The Consolidated Mining & Smelting Co. OF CANADA, LIMITED

Office Smelting and Refining Department
TRAIL, BRITISH COLUMBIA

SMELTERS AND REFINERS

Purchasers of Gold, Silver, Copper, Lead and Zinc Ores, Producers of Gold, Silver, Copper, Pig Lead and Zinc
TADANAC, TRAIL.

CLASSIFIED ADVERTISING

Used Articles
Real Estate
Rooms
Board
To Rent
Boats and Automobiles

Help Wanted
Positions Wanted
Lost and Found
Livestock
Machinery
Farm Produce
Timber and Mines

Classified Advertising Rates

Want and Classified Advertising—One and a half cents per word per insertion. Six cents per word per week, or 22½c per word per month, cash in advance. Transient ads accepted only on a cash-in-advance basis. Each initial figure, dollar sign, etc., counts as one word. Minimum 25c, if charged 50c. Display type double above rates.

Local Reading Notices—3c per word each insertion. In black face or machine capitals 4c per word. Black face capitals 5c a word. 25 per cent discount if run daily without change of copy for one month or more. Where advertisement is set out in short lines the charge is 12½c a line for Roman type, 15c for black face, and 20c for black face capitals. Minimum 35c, if charged 50c.

10 Male Help Wanted

WANTED—Blacksmith, carriage rider, car repairers and general labor. Otis Staples Lumber Co., Wycliffe, B. C. (4272)

WANTED—Immediately, men for work around sawmill operations, also common labor. Wages $3.25 per day and up. Come at once. B. C. Spruce Mills, Ltd., Lumberton, B. C. (3998)

WANTED—Immediately, 50 men for bush work, sawyers, teamsters, swampers. Steady work Wages $3.25 per day and up. New camps. Come at once. B. C. Spruce Mills, Ltd., Lumberton, B. C. (3999)

WANTED—Miners and muckers. Apply Florence Mining company, Ainsworth, B. C. (3961)

TELL your wants through The Daily News classified columns.

MAKE MONEY AT HOME—$15 to $60 paid weekly for your spare time writing showcards for us. No canvassing. We instruct and supply with work. West Angus Showcard Service, 7 Colbourne Bldg., Toronto. (3690)

12 Situations Wanted Female

STENOGRAPHER who has just arrived from the Commercial High school, Calgary, desires a position. Apply Box 952, Fernie, B. C. (3937)

It is profitable to pay in advance for classified advertising, as you then get six insertions for the price of four.

11 Female Help Wanted

WANTED—Immediately, girl or woman to care for children. Apply until Friday to Mrs. W. Barchard, Trail, B. C. (4280)

WANTED—Experienced dining room girl. Apply Strathcona hotel. (4269)

WANTED—An experienced stenographer and typist. Must have some knowledge of bookkeeping. Apply to E. Norman, 508 Ward St. (4268)

WANTED—Girl for general housework. Phone 317. (4260)

WANTED—Girl to do laundry work. Apply Halcyon Hotel, Halcyon, B. C. (4271)

LEGAL NOTICES

LAND REGISTRY ACT.
(Section 227.)

IN THE MATTER of Application No. 13023-I,

and

IN THE MATTER of Parts of Lot 455, Group 1, Kootenay District, Province of British Columbia.

TAKE NOTICE that the above application has been made to register the Kootenay Ice and Fuel Company, Limited, as owner in fee of the above lands and for the issue to the said the Kootenay Ice and Fuel Company, Limited, of a Certificate of Indefeasible Title thereto, the said the Kootenay Ice and Fuel Company, Limited, being now the Registered owner of said lands on the Absolute Fees Register, under a tax sale deed from the Assessor of the Slocan Assessment District bearing date 31st December, 1904.

AND on investigating the title it appears that prior to the 18th November, 1902 (the date on which the said lands were sold for overdue taxes), Alexander Shields was the registered and assessed owner thereof.

AND FURTHER TAKE NOTICE that registration will be effected in pursuance of the above application and a Certificate of Indefeasible Title to the said lands comprised in the said Tax Sale Deed will issue in the said the Kootenay Ice and Fuel Company, Limited, after the lapse of 45 days from the service upon you of this notice (which may be effected by publication hereof as hereunder directed) unless you shall take and prosecute the proper proceedings to establish your claim, if any, to the said lands, or to prevent such proposed action on my part.

DATED at the Land Registry Office, Nelson, B. C., this 18th day of August, A. D. 1922.

A. W. IDIENS,
Deputy Registrar.

To Florence Grace Anderson, Devisee under the Will of Alexander Shields (deceased).

I DIRECT service of this notice to be made by publication thereof once a week for two weeks in a newspaper circulating nearest the lands.

A. W. IDIENS,
(3922) Deputy Registrar.

18 Miscellaneous for Sale

FOR SALE—Set of six solid quarter-cut oak dining chairs, price $25; round table to match, surface oak, price $10; brass and enamel bedstead, price $6; brass bedstead, dull finish, price $10; Fireco steel range, No. 17, wood or coal, cost $125, for $60; stained wood library table, drawer, shelf, price $5; kitchen table, large size, white top, price $6; hardwood dresser, surface oak, glass 16 by 20, price $15; dresser, surface oak, glass 18 by 22, price $18; folding bedroom chair, basswood, price $1. All furniture good as new. F. O. B. Gerrard. Box 4279, Nelson News. (4279)

TEACHERS and Pupils, Attention! Place your order with our local representative for a Glasgow guaranteed waterproof coat made to order for men, women and children; $4.50 to $21.00. Four different models; Raglan, French, Double Breasted and Capes. Thirty-two different samples. Reindeer, moleskin, leather, imitation leather and tweeds for immediate or future delivery. All express charges paid C. O. D. express. Representative, Miss B. Mitchell, 501 Hall and Baker streets. Phone 505L. (4265)

FOR QUICK SALE—White rotary sewing machine, cabinet almost new, $50. McMillan, 624 Baker. (4258)

FOR SALE—Cheap, Meldessohn piano, almost new. Owner leaving city. Apply room 40, K. W. C. block. (4257)

RIFLE, 8 mm., sporting Mauser, telescope sights, never shot. Also .280 Ross sporting, with telescope sights. Gun crack condition. Particulars Box 3981, Daily News. (3991)

FOR SALE—Bear skin in good condition. F. F. Hughes, Hotel Grand, Nakusp, B. C. (3981)

SHINGLES—No. 1 and Starrs. Also a few No. 2 at a low price. McQueen, Silverton. (3882)

FOR SALE—One Brunswick phonograph and 60 records. One pool table, cheap. Apply Mack's Billiard Hall. (3765)

CANARIES FOR SALE—Guaranteed singers. Lethbridge Bird Rooms, Steve Lawson, 415 11th St. S. Lethbridge. (3692)

FOR SALE—One McLaughlin Special, A1 condition. Apply Box 3958, Daily News. (3958)

FOR SALE—Motor boat, 25 feet long, 5-foot beam, 20-horsepower Leary engine; speed about 17 miles. For particulars apply Outlet hotel, Procter, B. C. (3825)

20 Live Stock for Sale

FOR SALE—An extra good family cow, just freshened. Also two fine heifers to freshen October 3 and 11. A. Cameron, Balfour. (4277)

A FEW heavy logging teams, with first-class harness, for hire or sale. Apply Box 4254, Nelson News. (4254)

YORKSHIRE boar, five months old, $25. R. Gopp, Castlegar, B. C. (4253)

WILL take $100 for registered Ayrshire cow. Freshens September 8. Third calf. J. D. Macdonell, R. R. 7, Nelson. (3980)

FOR SALE—Good cow, three-quarter Jersey; 10 to 12 quarts; gentle; easy milker; third calf middle May. $80. Allsebrook, Kaslo. (3973)

21 Live Stock Wanted

WANTED—Collie pup or young collie dog. Box 4275, Nelson News. (4275)

17 Houses Wanted

WANTED—Four or five room furnished cottage for winter. Address Box 3992, Daily News. (3992)

Rooms Wanted

WANTED—By young man, a comfortable furnished room or two-room suite, bedroom and study. Apply Box 4256, Daily News. (4256)

19 Poultry and Eggs

FOR SALE—Pure bred White Leghorn pullets, March hatch, $2.50 each. Apply Box 3996, Daily News. (3996)

TWENTY-FOUR White Leghorn hens, laying, dollar each. Also six others, pedigree birds from university, two dollars each. Will Tomlinson, R. R. 1. (4263)

HOTEL MENUS

We print Hotel Menus, either with complete menus or with the different headings and blank spaces for typing in the bill of fare.

The Daily News Job Department

The Home of Good Printing
Nelson, B. C.

23 City Property for Sale

SEVEN-ROOM MODERN HOUSE

In first-class condition. Recently painted and if sold at once can be bought cheap. Has 4 rooms, kitchen and bath on first floor and 3 rooms on second floor.

Located in Nelson's best residential district.

E. L. BUCHANAN.
Phone 57.

(3824)

ATTRACTIVE BUY

$2750—Cash. A new 5-roomed house, cement foundation. New stable 14x16, new chicken house, 10x14. Water in house, wired for electric light. There is also 5 acres of ground all slashed, good soil, and is situated half mile from city. Unexcelled view. The buildings alone are values for the money.

$ 550—A 3-roomed house, water and electric light, 1 lot. Fairview. $50 will handle.

A. T. McMILLAN,
624 Baker St. Box 61. Phone 601 (4267)

$1300—Cottage, central, easy terms.

$1450—House, 6 rooms, 2 lots. Terms.

$1500—House, 7 rooms, 2 lots. $1500. Terms.

$2700—House, 7 rooms, Baker street. Snap.

C. W. APPLEYARD,
Baker Street. (3923)

25 For Exchange

FOR EXCHANGE—Stump puller. Will trade for good milch cow or sell for $75. Evergreen Ranch, Argenta, B. C. (3970)

14 Furnished Rooms to Rent

FOR RENT—Furnished large kitchen and bedroom, 310 Victoria St. (3962)

FURNISHED HOUSEKEEPING rooms, over Poole Drug. (3894)

SINGLE ROOM and two-roomed suite, for rent. Annable block. (3695)

37 Boats and Automobiles

FOR SALE—Ford touring, 1917 model, just overhauled, demountable rims, with spare. New tires. Hassler shock absorbers. A snap for immediate sale. Apply Nelson Auto. (4283)

FOR SALE—Model 1921 Ford. All latest accessories. Can be seen at 514 Carbonate St. (4273)

FOR SALE—At a bargain, Overland 4 roadster, two months old and in perfect condition; only run 900 miles. Am leaving town and will sell for cash or on terms, $850. Apply quick. C. K. McArthur, Trail, B. C. Phone No. 186F. (4000)

29 Lost and Found

LOST OR STOLEN—White Spitz puppy. Anyone found harboring this dog will be prosecuted. Reward. E. Sinclair, Stanley St. (4278)

LOST—Single rowboat, Peterborough canvas covered, black. George Davis, Riondel. (4274)

LOST—Gold link bracelet. Reward. Mrs. Swannell, Rosemont. (4282)

22 Miscellaneous

WHY OPERATE?

When HEPATOLA removes GALL STONES in 24 hours without pain and relieves APPENDICITIS, stomach and liver troubles. Contains no poison. Not sold by druggists.

Mrs. Geo. S. Almas

Sole Manufacturer,
230 Fourth Ave., So., Saskatoon, Sask.
Price, $6.50. Phone 4855. (3674)

40 Agents Wanted

MEN AND WOMEN, not to canvass, but travel and a appoint local representatives, $21 a week and expenses, with good chance to make $50 a week and expenses. State age and qualifications. Experience unnecessary. Winston Co., Dept. W., Toronto. (3741)

16 Room and Board

ROOM and board, private house. High school students preferred. Mrs. Baker, 518 Mill St. (4281)

ROOM and board for high school pupils, one block from school. Apply Box 4266, Daily News. (4266)

ROOM and board. 618 Carbonate St. (3984)

Live stock sells quickly when it is advertised in these columns.

Business and Profesional Directory

Insurance and Real Estate

E. W. DAWSON.
Real Estate, Insurance, Rentals
Annable Blk. P. O. Box 733. Phone 197 (3700)

Monuments

Campbell & Ritchie Monumental Co., P. O. Box 865. Nelson, B. C. Telephone 164. (3701)

CANADIAN AUTO AND ELECTRICAL SUPPLY COMPANY
Battery Service Station
Electrical appliances, motor and generator repairs, electrical and mechanical installing, oxy-acetylene welding, machine shop work, alemite lubricating systems, bassick products. P. O. Box 53, 306 Baker St., Nelson. Phone 593. (3702)

Painters and Decorators

MURPHY BROS.
Painters and Decorators
Dealers in Wallpaper
413 Josephine St. (3703)

Tim Flayer interior decorator, paperhanger. Phone or call 514 Stanley St. Prices reasonable. Work Guaranteed. (3704)

Lodges

NELSON LODGE No. 5, B. P. O. E. Meets 410½ Baker St., first and third Thursday. (3705)

Accountants

CHARLES F. HUNTER
Successor to the late
James H. Lawrence
Box 1191 Nelson, B. C. (3706)

Florists

GRIZZELLE'S GREENHOUSE, Nelson. Cut flowers and floral designs. (3707)

Assayers

E. W. WIDDOWSON, Box A1108, Nelson, B. C. Standard western charges. (3708)

Wholesale

BERRINGTON & BRAWN,
Wholesale Fruit Merchants.
Cherries, Raspberries, Black Currants and all root vegetables bought for cash.
Telephone 444. Nelson, B. C. (3709)

A. MACDONALD & CO. WHOLESALE Grocers and Provision Merchants. Importers of Teas, Coffee, Spices, Dried Fruits, Staple and Fancy Groceries, Nelson, B. C. (3710)

WANTED—Household furniture. People who will want furniture read these columns. Tell what you have to sell. 1½c a word

Engineers

Green Bros., Burden Co.
NELSON, B. C.
CIVIL AND MINING ENGINEERS
B. C., Alberta and Dominion
LAND SURVEYORS
Crown Grant Agents. Blue Printing (3712)

A. L. McCULLOCH
Hydraulic Engineer
Provincial Land Surveyor
Baker St. Nelson, B. C. (3713)

MINING ENGINEER
B. C. Land Surveyor
E. D. Dawson, Kaslo, B. C. (3714)

Auctioneers

W. CUTLER
Auctioneer, Appraiser, Valuator
Goods sold privately or at Auction.
219 Ward Street. Phone 77 (3715)

Funeral Directors

D. J. ROBERTSON, F. D. D. & E. 303 Victoria Street. Phone 292; Night Phone 157J. (3716)

Standard Furniture Company

Undertakers and embalmers and Funeral Directors. The finest and most up-to-date undertaking parlors and chapel in interior B. C. Day phone 85. Night phone 252 and 64. (3717)

BRINGING UP FATHER

By George McManus

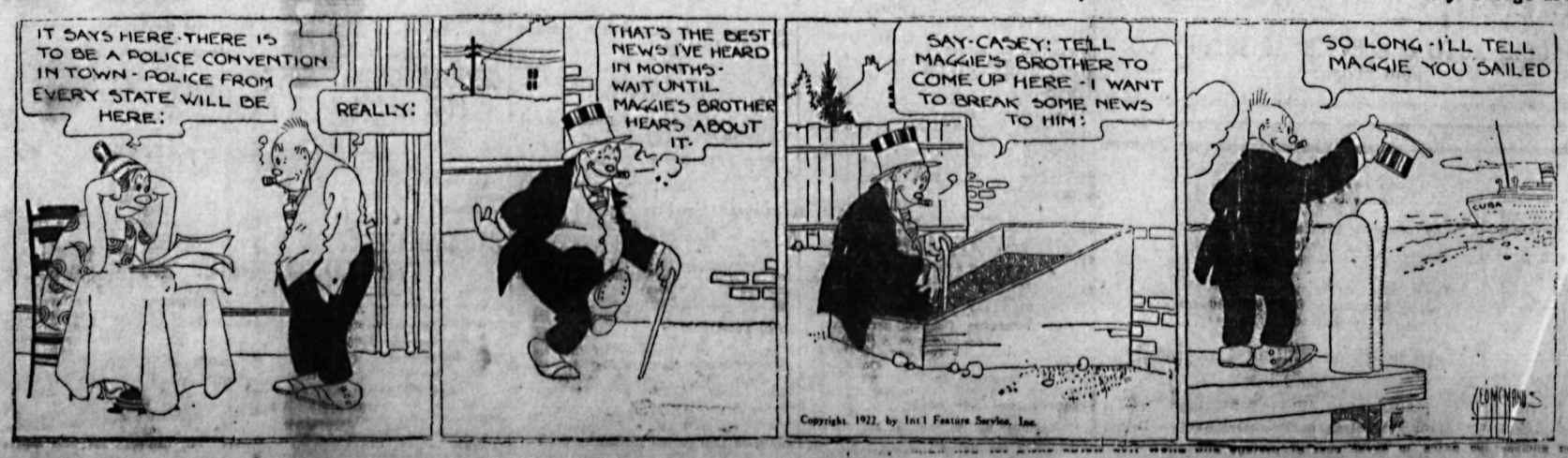

SAVED FROM AN OPERATION

"Fruit-a-tives" Completely Relieved Me

3928 Union St., Vancouver, B.C.

"I suffered with all the symptoms of Female trouble, with *chronic Constipation and constant Headaches.* I had pains low down in the back and sides of the body. A doctor advised me to have an operation.

I started taking "Fruit-a-tives" and this medicine has *completely relieved* me of all my misery and suffering.

I am free of pain and headaches and the terrible Constipation, and what saved me is the fruit medicine, "Fruit-a-tives."

Madam M. J. GORSE.

50c a box, 6 for $2.50, trial size 25c. At dealers or sent postpaid by Fruit-a-tives Limited, Ottawa.

AUSTRALIAN INVADERS LOSE TENNIS DOUBLES

BOSTON, Aug. 29.—The United States national championship in lawn tennis doubles remains in the United States. The Australian invasion, which had as its triple objective the Davis cup, *the doubles title and the* singles championship, was defeated *in its secondary phase* today when William T. Tilden 2nd and Vincent Richards turned back Gerald L. Patterson and Pat O'Hara Wood, Australian stars, after losing the first set, 4-6, 6-1, 6-3, 6-4.

JUNIOR FOOTBALLERS PLAY GAME TONIGHT

A junior football game will be played this evening, commencing at 6:30 sharp, when the Mountain Wolves and the Shamrocks will meet.

The Wolves are by far the most diminutive team in the junior league, and toward the end of the first half of the league these boys were delivering the goods, and turned in some good exhibitions. The Shamrocks the the husky aggregation of the league are at present leading.

Negro Heavyweight Pats "Tut" Jackson to Sleep Third Round

NEW YORK, Aug. 29.—Harry Wills, New Orleans negro heavyweight, tonight knocked out "Tut" Jackson of Washington court house, after two minutes and five seconds of fighting in the third round of their scheduled 15-round bout at Ebbets' field, Brooklyn.

News of Sport

PHILADELPHIA DUEL THRILLS

Dodgers Divide Double-header With Phillies; Control vs. Speed

NATIONAL LEAGUE.

	Won.	Lost.	Pct.
New York	74	46	.616
Chicago	69	54	.561
St. Louis	67	55	.549
Cincinnati	68	56	.548
Pittsburg	66	55	.545
Brooklyn	59	63	.484
Philadelphia	42	74	.362
Boston	38	80	.322

PHILADELPHIA, Aug. 29.—Superb pitching featured the double-header which Pittsburgh and Brooklyn divided here today. The Dodgers won the first game 3 to 2 and the Pirates took the second 6 to 0. The opener was a thrilling duel between Hamilton and Ruether, but the breaks went against the former. Adams' perfect control offset Cadore's speed in the second game.

First game—	R.	H.	E.
Brooklyn	3	4	0
Pittsburgh	2	5	2

Batteries—Ruether and Deberry; Hamilton and Schmidt.

Second game—	R.	H.	E.
Brooklyn	0	6	1
Pittsburgh	6	11	0

Batteries—Cadore and Miller; Adams and Gooch.

Use Pitchers Galore

ST. LOUIS, Aug. 29.—Chicago strengthened its hold on second place by defeating St. Louis 15 to 11 in the first game of the series. Thirty-four players participated in the contest and each side used five pitchers. In the eighth Grimes hit into the left field bleachers for a home run, scoring behind Terry.

	R.	H.	E.
Chicago	5	14	3
St. Louis	11	16	3

Batteries—Alexander, Jones, Stueland, Osborne, Kaufmann and O'Farrell; Pfeiffer, Barfoot, North, Pertica, Sherdel and Ainsmith, Clemons.

OLD COUNTRY FOOTBALL

GLASGOW, Aug. 29.—

Scottish League

Clyde 4, Dundee 3.

Japan prefers Pacific coast cedar for interior house construction.

STARS OF TENNIS FIRMAMENT

MRS. MALLORY AND HER YOUNG RIVAL

This picture of Mrs. Mallory (right) and Helen Wills, 16 years old, was taken at Forest Hills, L. I., after their match on Saturday, which confirmed Mrs. Mallory's title of women tennis champion of the United States. Mrs. Mallory was defeated a few weeks ago at Wimbledon, England, by Susanne Lenglen for the world's championship.

WHITE SOX WIN IN TEN INNINGS

Red Sox Lose to Athletics; Pipp and Ruth Score Homers; Browns Rally

AMERICAN LEAGUE.

	Won.	Lost.	Pct.
New York	75	50	.600
St. Louis	74	52	.587
Detroit	68	58	.539
Cleveland	63	62	.504
Chicago	61	63	.491
Washington	53	66	.467
Philadelphia	51	70	.421
Boston	46	75	.380

Galloway's Homer Wins

PHILADELPHIA, Aug. 29.—Chick Galloway's home run in the 10th gave Philadelphia a 6 to 5 victory over Boston today. Philadelphia made an uphill fight and in the eighth Walker tied the score at five runs with his 32nd homer of the season. He is tied with Williams and Hornsby.

	R.	H.	E.
Boston	5	12	0
Philadelphia	6	15	4

Batteries—Karr and Chaplin; Rommell and Perkins.

Tigers' Luck Fails

DETROIT, Aug. 29.—Sheeley's home run over the score board with a man on base won a 10-inning game for Chicago here today 5 to 3 after Detroit had maintained the lead for seven innings.

	R.	H.	E.
Chicago	5	11	1
Detroit	3	7	0

Batteries—Leverett and Schalk; Oldham, Olson and Bassler.

Infield Gives Support

NEW YORK, Aug. 29.—The Yankee infield gave Jones remarkable support today and the American league champions defeated Washington in the first contest of a three-game series 3 to 1. The Yanks hit Johnson freely, especially in the early innings, but needed home runs by Pipp and Ruth to score two of their runs. Ruth's homer was a long drive into the right field bleachers, his third in that stand this year, and his 27th of the season.

	R.	H.	E.
Washington	1	6	0
New York	3	11	1

Batteries—Johnson and Picinich; Jones and Schang.

Indian Pitcher Blows Up

CLEVELAND, Aug. 29.—After holding the Browns to one hit in seven and two-thirds innings, Uhle blew up, walking two, hitting another and allowing four hits all of which produced five runs and gave St. Louis a 6 to 3 victory.

	R.	H.	E.
St. Louis	6	5	1
Cleveland	3	9	2

Batteries—Kolp Van Gilder and Severeid; Uhle, Edwards and O'Neill.

United States Golf Team Wins the Walker Cup

SOUTHAMPTON, N. Y., Aug. 29.—The United States amateur golf team today won the Walker cup for international team play by winning five of the eight singles matches played on the national links with British players.

Jesse Guilford, United States, defeated Cyril Tolley, England, 2 and 1.

Robert *Jones*, United States, defeated Roger Wethered, England, 3 and 2.

Charles Evans, United States, defeated J. Caven, England, 5 and 4.

Francis Ouiment, United States, defeated C. Aylmer, England, 8 and 7.

Robert A. Gardiner, United States, defeated W. B. Torrance, England, 7 and 5.

C. V. Hooman, England, defeated Jesse Sweetzer, United States, 1 up in 37 holes.

Bernard Darwin, England, defeated W. C. Fownes, United States, 3 and 1.

The point score for the two days was *announced as:*

United States 8, Great Britain 4.

The United States players won three of the four foursomes played Monday.

OLD COUNTRY CRICKET

LONDON, Aug. 29.—Following are the latest county cricket results:

Surrey beat Middlesex on the first innings, Hobbs 126, Haig 85.

Kent beat Gloucestershire by an innings and 57 runs, Wooley scoring 82 for Kent.

Warwickshire beat Somerset by seven wickets.

Derbyshire beat Worcestershire on the first innings, Hon. J. Coventry scoring 86 for Worcestershire.

Yorkshire beat Sussex by 92 runs.

Hampshire beat Lancashire by an innings and 54 runs.

Leicestershire beat Glamorgan on the first innings.

BASEBALL

EAST CANADA LEAGUE

Three Rivers 4, Montreal 5.
Cape Madeleine 9-3, Ottawa 6-8.

INTERNATIONAL LEAGUE

Baltimore 8, Toronto 0.
Others, rain.

MICHIGAN-ONTARIO

Saginaw 5, Kitchener 7.
Flint 0, Hamilton 12.
Bay City 2-1, London 6-3.
Port Huron 2-4, Brantford 6-1.

AMERICAN ASSOCIATION

Minneapolis 8, Milwaukee 5.
St. Paul 1, Kansas City 11.
Indianapolis 5-15, Louisville 4-4.

PACIFIC COAST LEAGUE

Seattle 5, Los Angeles 8.
Oakland 3, Salt Lake 2.
Vernon 3, Sacramento 1.
Portland 4, San Francisco 3.

TENDLER TO MEET HAMMER

PHILADELPHIA, Aug. 29.—Lew Tendler, Philadelphia lightweight, has been signed to meet Hammer of Chicago on the night of September 11.

Trail Ball Nine to Play Local Crew This Afternoon

All ball fans will be on hand at the Recreation grounds this afternoon to witness the ball clash between the Trail sen'ors and the Nelson nine. According to rumors yesterday the local squad intend to make a clean-up.

In the last game between these two teams the final score was 2-1 in favor of Trail, with Nelson leading until the eighth frame, a fluke hit by a Trail man winning the game.

At present the teams are tied in *games played and the tie will be broken* some way today.

Walter *Shackleton will guess 'em* and asks all fans to leave their old shoes at home. Michaeley, the former Rossland twirler, who hurled some record games last year, will be on the mound for the locals.

Here's the Nelson lineup:

Nelson—Moddrell, O'Neil, E. Anderson, B. Anderson, Kerby, Richardson, Young, Cockle, Michaeley, Langill, Brennan, Fawcett, Bob Bell and Notman.

Elmwood Beats Portage; Now Senior Amateur Manitoba Ball Champs

PORTAGE LA PRAIRIE, Aug. 29.—The Elmwood Baseball club of Winnipeg won the senior championship *of the Manitoba amateur* baseball association here tonight by defeating Portage in the second game of a *three-game series 7 to 6. Elmwood* won the first game 6 to 3 at Winnipeg last night.

Announce Draw for Qualifying Rounds Golf Tournament

Draws for the qualifying rounds of the championship golf tournament at the Nelson Golf and Country club this week-end are announced. In these rounds the men will play off on Wednesday, according to the time table following. The ladies will play off on Thursday at times to suit themselves.

Men's Qualifying Rounds.

1:30 p. m.—L. V. Rogers vs. Col. Goode.

2 p. m.—Dr. E. G. Smyth vs. Dr. Speidel, Seattle.

2:10—C. D. Blackwood vs. R. L. McBride.

2:20—H. M. Whimster vs. G. T. Quincey.

2:30—A. L. McCulloch vs. Judge J. A. Forin.

2:40—E. C. Wragge vs. H. W. Robertson.

2:50—A. T. Walley vs. F. F. Payne.

3:00—L. B. De Veber vs. A. Leith

3:20—P. McL. Forin vs. T. R. Wilson.

3:30—J. C. Whitehouse vs. H. A. Lowe.

3:40—A. D. McLeod vs. J. O'Shea.

3:50—E. C. Lewis vs. J. H. D. Benson.

4:00—A. Higginbotham vs. J. Cartmel.

4:10—L. Craufurd vs. J. Bunyan

4:20—H. W. Roberston vs. Dr. H. H. McKenzie.

Ladies' Qualifying Rounds

Mrs. O'Shea vs. Mrs. H. A. Lowe.

Mrs. L. Craufurd vs. Mrs. C. W. Appleyard.

Miss C. Armstrong vs. Mrs. J Cartmel.

Mrs. M. Cameron vs. Mrs. E. G. Smyth.

Miss M. Smyth vs. Miss Gwen Cummins.

Mrs. L. V. Rogers vs. Mrs. C. D. Blackwood.

Miss J. Higginbotham vs. Mrs. A. L. McCulloch.

Mrs. H. W. Robertson vs. Miss H. Gigot.

Mrs. A. Leith vs. Miss Ruth Armstrong.

Miss F. Hume, bye.

LEGISLATE TO PURGE SOCCER

LONDON, Aug. 29.—(By Canadian Press Cable)—Following their recent legislation for purging soccer from abuses, the council of the football association has decided that it is undesirable that any person or player who acts as a bookmaker or assistant to a bookmaker should hold office in connection with any association or club affiliated with the football association or be allowed to participate in any game.

The council also calls attention to the rule providing that matches must not be played on Sundays within the *football association's jurisdiction*, and requesting that the rule be observed by the clubs and players.

The paper reed which grew by the Nile and from which the ancients made books, is no longer found in Egypt.

From 1909 to 1918 the number of automobiles in use in the United States increased 1700 per cent.

PEG TOP

THE OLD RELIABLE

Back To 5¢

Same Fine Old Quality

CIGARS

Hudson's Bay Company

Closing at 12:30 Today

Read every word of this Ad. and then hurry down.

Men's and Boys' Department Offerings

FOR WEDNESDAY MORNING SELLING we offer you the balance of any left-overs from our summer stock of Straw and Linen Hats, Bathing Suits, Wash Ties, Boys' Cotton Jerseys, Boys' Washing Coveralls, all marked so low that you will hardly recognize them.

MEN'S STRAW HATS, English make. Were 75c. Now 39c

MEN'S STRAW HATS, English make. Were $1.25. Now 65c

MEN'S TOYO HATS. Were $2.75. Now $1.39

MEN'S BATHING SUITS, all sizes, assorted colors. Now 95c

BOYS' ALL WOOL BATHING SUITS ..... $3.25 AND $3.50

BOYS' COTTON JERSEYS, assorted colors. Now 60c

WASHING TIES, Each 25c

BOYS' STRAW HATS. Some of these are less than half. Now reduced to, each,

25c, 39c, 75c AND 89c

MEN'S WHITE AND DRAB LINEN HATS for fishing or sports. Now reduced to,

65c, 85c, 95c, $1.45, $1.75

BOYS' WASHING COTTON COVERALLS, sizes 3 to 7 years. Now 59c

These low prices are for a quick clearance this morning.

CHECK GLASS TOWELLING, absorbent quality, red or blue check. Irish manufacture; 21 inches wide. Special value, per yard 25c

FANCY COTTON VOILES, dark colorings, all good designs and fashionable colors; 40 inches wide. Regular $1.25 and $1.50. Special value, per yard 85c

PALM OLIVE SOAP, 3 cakes for 25c

50 PAIRS CHILDREN'S WHITE COTTON STOCKINGS, sizes 5, 5½ and 6. Clean up today, 2 pairs for 25c

CHILDREN'S FANCY COLORED HANDKERCHIEFS. each 5c

SCHOOL SCRIBBLERS for pen and ink. 6 books and one pencil for 25c
Or 6 Books and one Penholder for 25c

ELDORADO PENCILS, all degrees. Each 10c

Here's an offer on Footwear

YOUTHS' WHITE AND BLACK CANVAS OUTING SHOES, rubber soles. Sizes 11, 12 and 13 only. Pair 98c

MISSES' AND CHILDREN'S WHITE AND BLACK RUNNING SHOES. Sizes 4 to 13½. Pair 98c

WOMEN'S WHITE CANVASS PUMPS, rubber soles and Cuban heels, with rubbers. Sizes 2½, 3, 3½ and 7 only $1.95

Condensed "Want" Ads Order Form

Use this blank on which to write your condensed ad., one word in each space. Enclose money order or check and mail direct to The Daily News, Nelson, B. C.

Rate: One and a half cent a word each insertion, six consecutive insertions for price of four when cash accompanies order. Minimum, 25c. Each initial, figure, dollar signs, etc., counts as one word. No charge less than 50 cents.

Please publish the advertisement below.....times, for which I enclose $.....

If desired, replies may be addressed to box numbers at The Daily News Office. If replies are to be mailed enclose 10c extra to cover cost of postage and allow five words extra for box number.

$11.27 NELSON-SPOKANE AND RETURN

ACCOUNT

Interstate Fair

Spokane, Wash., Sept. 4 to 9.

Corresponding rates from other stations. On sale Sept. 3 to 7th. Return limit, Sept. 11. Daily service to and from Spokane via S. I. Ry. Tickets from agents or pursers Kootenay lake steamers.

J. S. CARTER
District Passenger Agent, Nelson.

THE ARK

Is a refuge from high prices. Let us show you our new stock of Linoleum Rugs. Also Linoleum by the yard. New designs in Wilton and Axminster Rugs. Special bargain this week. English and Canadian Ginghams, 30¢ and 40¢ per yard.

J. W. HOLMES

Phone 534 606 Vernon St.

ANNOUNCEMENT

To music lovers and those who wish to be taught:

My studio at Room 6, Gilker Block, will be open September 1st for teaching piano and theory. I can be interviewed afternoons.

MISS OLIVE CAMPBELL, L. MUS.

Late of McGill Music Conservatorium.

Phone 343L1. Box 166

Ariola Preparations

This line of goods is the result of the most skillful manufacturing in the perfuming art. Each preparation will suit the most delicate skin and give that complexion which every woman desires.

Ariola

- Brilliantine
- Cold Cream
- Compacts
- Face Powder
- Face Cream
- Liquid Powder
- Perfumes
- Rouge
- Skin Food
- Toilet Water
- Talcum Powder
- Vanish Cream

CANADA DRUG & BOOK COMPANY

I AM BUSY

TESTING EYES

My patrons do the advertising. My complete, accurate system always gives satisfactory results. Glasses supplied. Broken lenses replaced. All repairs made.

A. Higginbotham

Optometrist and Specialist

Rooms 3, 4 and 5, Griffin Blk.

FREE COFFEE DEAL

Malkin's Best, two pounds for the price of one—65¢—to introduce new style tin.

FLEMING'S STORE

FAIRVIEW

Best Churn on the Market. Makes Butter in One Minute. At the

B. C. Plumbing & Heating Company

NELSON, B. C.

LAST SHOWING

TONIGHT!

Jack London's

Story of the eternal triangle.

"The Little Fool"

We can recommend this picture as being one of the best we have ever shown.

TWO COMEDIES

"Rolling Stones"

"A Panicky Pullman"

Topics of the Day

GEM

THE PICK OF THE PICTURES

NOTICE!

Tenders are called for the exclusive refreshment privileges in the main building of the Nelson Fair for the three days of the Fair, Sept. 20, 21, 22.

Tenders to be addressed to G. Horstead, Box 392, Nelson, B. C., and envelopes must be marked "Refreshment Tender."

All tenders to be in by Friday noon, Sept. 1st, lowest or any tender not necessarily accepted.

Nelson Agricultural & Industrial Association.

HIGH CLASS FURS

A very fine selection kept in stock or made to order. Customer's own furs made up into any article desired. Old furs repaired and remodeled. Ten per cent summer discount.

G. GLASER

Manufacturing Furrier

Phone 106. Nelson, B. C.

WHY do Americans wear, on an average, more glasses than any other nation?

It is because of their demands of efficiency.

They know that they cannot be 100 per cent efficient unless their much used eyes are in focus and working in harmony, so allowing them to work without the least srain, and with the greatest comfort and ease.

Better make sure of your eyes today.

J. O. PATENAUDE

Optist and Optician.

WATCH REPAIRS

Watch and Clock repairs promptly and properly done. Our charges are moderate.

J. O. PATENAUDE

AUCTION SALE

507 Carbonate Street, Wednesday, 30th August, 2 o'Clock.

I have been favored with instructions from Mrs. M. Brown, who has sold her property, to sell by public auction all her household furniture and effects at the above time and place. On view morning of sale.

TERMS: CASH.

W. CUTLER, Auctioneer

PREFER HOME PRODUCE URGE HOME RULERS

Build Up Province by Using Its Products When Possible

INDUSTRY SURVEY NOW SUGGESTED

Advisory Board Member Reviews Progress of Year With the Institutes

Many angles of the constructive work that the Women's institutes are doing in this district, in the encouragement of new industries, as well as in many different directions, were revealed yesterday afternoon in reports of various standing committees of the Kootenay and Boundary central institute, in session here. Other constructive matters were revealed in the annual address of the advisory board member, Mrs. M. E. Lyne, chairman of the conference.

Mrs. Lyne, in her address, after referring to her year of office as a very pleasant one, pointed out that the government had ceased to pay the expenses of advisory board members when visiting the local institutes in their districts, and now the local institutes, if they wished a visit, must bear the expense involved. This, she said, might not be a misfortune in the end, as the things obtained by one's efforts were the most valued.

Three New Institutes

Three new institutes had come into existence during the year, those of Castlegar, Maple and Boswell.

Child welfare had made great progress, and was a movement that would be of the greatest consequence. She advised cooperating everywhere in the organization of this work.

Among the achievements of individual institutes, she mentioned the success of the New Denver institute in securing a high school, and of the Crawford Bay institute in securing, with the help of neighboring ones, and other organizations, the road to the south.

The activities of the institutes had been very varied, in accordance with their opportunities and the needs of their communities. Some conducted classes in dressmaking or in other useful crafts, others studied civic, and Canadian history and the Canadian poets, and some addressed themselves to looking after community recreation and other wholesome outside interests. Not the least important of the services rendered was the social intercourse of the members.

Mrs. Lyne laid emphasis on the subject of provincial federation, on which this time the institute is being asked to pronounce.

In the matter of resolutons, she urged them to see if they were needed. Once endorsed, their fortunes should be followed with interest, and subsequent assistance rendered if necessary, until their mission was achieved.

She also held up the ideal of having every member a working member, who would put into the meetings, as well as take out.

On motion of Mrs. H. H. Pitts of Nelson a hearty vote of thanks was extended to Mrs. Lyne for her review.

Resolutions Committee

The retiring resolutions committee, through Mrs. Gerald Ashby of Bonnington, reported on the resolutions left in its hands one year ago.

These included a resolution for government dental work in the schools, which had been forwarded, and which had secured much support, but had not yet accomplished the desired result.

Another was the resolution for an improved service between Nakusp and Arrowhead, brought up by Kaslo. The C. P. R. officials stated it was impossible to give a more frequent service. Last winter a further resolution from Kaslo, with the same object, was forwarded, without result.

The success of the Gray Creek road agitation, she remarked, had already been mentioned.

Mrs. Lyne announced a new resolutions committee, for the present conference, composed of Mrs. H. H. Pitts, Nelson; Mrs. Gerald Ashby, Bonnington; Mrs. C. D. Ogilvie, Harrop; Mrs. C. B. Garland, Creston, and Mrs. R. W. Chalmers, Thrums.

Another installment of institute reports was dealt with. Mrs. J. C. Hamilton reported for Creston, Mrs. Norman McClure for Cranbrook, and Mrs. J. C. Truscott for Harrop.

Mrs. Ashby furnished a interlude at this point, with a recitation of Rudyard Kipling's "If."

Educational Work

Two reports on "Education and Better Schools" emphasized the important work being done by the institutes in support of education.

Mrs. C. D. Ogilvie of Harrop presented the first report. After analyzing the aims of true education, which she conceived to have physical and moral aspects as well as mental, she reviewed the reports of the individual institututes on this department, noting the work being done to secure sanitary conditions in the schools, and paricularly good water supplies, and also the arrangements made to provide warm lunches in the winter. In the case of Gray Creek a small bridge was secured that cut off two miles for many children.

Mrs. Mitchell of Robson, who made the other report, dealt with the hygienic side, and claimed that it was in the hands of the women to lessen the prevailence of cancer of the stomach and also of appendicitis by using cooking and kitchen utensils not capable of flaking.

The report of the committee on industries presented by Mrs. H. H. Pitts of Nelson was very brief but covered a great catalogue of industrial work done by the institutes.

Pine Needle Baskets

This enumeration covered the remaking of old clothes at Creston, the making of beautiful baskets from pine needles at Crawford Bay, the holding of an exchange at Willow Point, the holding of basket classes at South Slocan, the weaving of rugs and the winter canning of meat at Thrums, and the erection of a loom at Nelson, with also basketry and dressmaking. The last named activity, Mrs. Pitts stated, would save much money to institute members.

Mrs. Pitts exhibited many of the fine needle baskets.

Mrs. R. W. Chalmers of Thrums, speaking on "The Industries of British Columbia," exhibited some of her canned products in tins, packed by a packing machine which she had purchased. This, she believed, would be an economical investment for almost any institute.

While admitting that trade with the prairies was necessary, Mrs. Chalmers argued for the use of the native product wherever it was of reasonable quality, and for the keeping of the money in the province, rather than enriching distant states.

Mrs. V. S. MacLachlan stated that British Columbia's people employed 112,000 workmen to make products for them, but only 14,000 of these workmen lived in the province. It was up to the women, who did 90 per cent of the buying, she said, to alter this state of affairs. From 10,000,000 to 14,000,000 pounds of fruit and vegetables were imported into this province annually, and if the interior wanted the coast to insist on interior farm products, it must be prepared likewise to help coast manufacturers.

Mrs. Rutherford Suggests Survey

Mrs. W. Rutherford of Nelson suggested that it would be a good move for local institutes to hold surveys of the industries in their section. If this were done generally, a good idea could be obtained of what this province really was producing. She confessed that probably she would be unable to enumerate all the products of Nelson, without the aid of such a survey.

The suggestion received warm indorsement.

Mrs. Rutherford suggested that a good deal of the imported fruit included in the figures given by Mrs. MacLachlan was early fruit, imported before the local season. Many people bought the first strawberries imported at 50 cents a box, and by the time the local berries came on they could not stand the looks of a berry. She advised an educational campaign to get the public to refuse the out-of-season fruit, and to wait for the local product. This would both benefit the home grower and lower the cost of living for the consumer.

Mrs. W. O. Rose added that the early fruit was particularly acid.

Session Tonight at Eight

It was announced that the session tonight would commence at 8 o'clock, instead of the earlier hour on the programs, and that it would be public, the delegates and visitors coming to the hall directly from the banquet at the Hume hotel.

COMMANDS DIVISION OF FREE STATE ARMY

GENERAL O'DUFFY

General officer commanding southwestern division, Irish army, studying his map at headquarters.

NELSON BUSINESS COLLEGE

Learn to Earn

New Term Commences

September 5th, 1922.

Practical Commercial Courses in SHORTHAND, TYPEWRITING, BOOKKEEPING, PENMANSHIP, SPELLING, COMMERCIAL ENGLISH, RAPID CALCULATION and COMMERCIAL LAW.

DAY AND NIGHT CLASSES

For particulars apply P. O. Box 14, or the NELSON BUSINESS COLLEGE. Phone 603.

FOR SALE

7-Room modern house, one lot, on Victoria Street, close in. Price, $1600. On terms.

6-Room modern house, close in, on Front Street. Price, $2300. On terms.

CHAS. F. McHARDY

REAL ESTATE PHONE 135 BONDS

Insurance

FIRE ACCIDENT LIFE

Royal Rochester Percolators

We have a splendid stock of these famous Copper Nickel Plated Percolators in three sizes. They will improve any table service and are made in numerous designs and patterns.

Wood-Vallance Hardware Company, Ltd.

NELSON, B. C.

Underwear

It is time to be thinking about looking through your heavier underwear and after taking stock come in and let us show you the new fall lines in Stanfield's, Watson's, Tru-Knit and Wolsey makes. Prices lower than last season.

Emorys

STARLAND Tonight

A good-humored, but emphatic expose of every man's hobby.

The Famous English Actor

Who charmed you with his acting in "DISRAELI"

Also Mermaid Comedy,

"For Land's Sake"

AND

Educational Reel

COMING FRIDAY—"GOD'S CRUCIBLE" FROM RALPH CONNORS STORY, "THE FOREIGNER."

REMEMBER—If you see it at Starland—IT'S GOOD

Mining Affairs in the Kootenays

INVESTIGATING LARDEAU.

Maj. Harry H. Amstead and David G. McLachlan are here from the Lardeau district, where they have been investigating several properties. Mr. McLachlan returned by the afternoon boat yesterday afternoon, but the major has gone direct to his associates in New York.

VISITS MONUMENT GROUP.

Steve Hawkins, the well-known oldtimer in the city who resides in Fairview, returned to the city last week from a trip to the Monument group, situated on Six Mile creek, at the head of Grohman creek. While at the property Steve carried out some assessment work.

This group of claims, which is only about 10 miles distant, has a large showing of gold and silver ores. Assay returns give 38 ounces of silver and $3.60 in gold. A lot of work has already been carried out on the property.

A tunnel gives a depth of 50 feet, connecting with a crosscut of 100 feet on the lead.

The open cuts are well developed and surface showings are numerous.

Mr. Hawkins believes that he has got one of the coming properties of the district near the city.

PROSPECTORS WANT TO KNOW

That mining is "coming back" can easily be seen, says Fred A. Starkey, the local mining live wire, who reports a vast number of inquiries recently. His daily budget of mail seeks information on claims, on the Mineral act, and on the country as a whole, as seen by the prospector.

A lot of questions are also asked regarding the Mineral act.. These communications come mostly from United States points in Washington, Idaho and Oregon.

Possibilities of the Kootenay district, especially in the Bayonne and Cultus creek areas, especially interest Washington prospectors, who also wish information on how claims should be staked.

Brighouse Park Track

VANCOUVER, Aug 29.—Today's results at Brighouse park:

First race, five furlongs—Melody Man, won; Elmer W., second; Klotawa, third. Time, 1:02 2-5.

Second race, five furlongs—Chrome, won; Squash, second; Bonnie Bell, third. Time 1:02.

Third rave, five furlongs—Red Man, won; Operator, second; J. D. Sugg, third. Time 1:02 3-5.

Fourth race—Five and a half furlongs—Cascade, won; Black Top, second; Ed Levan, third. Time 1:08 1-5.

Fifth race, six furlongs—Shelbyville won; Smiling Maggie, second; Ringleader, third. Time, 1:14 3-5.

Six race, mile and 70 yards—Bernice E., won; Montana Belle, second; Clover Junia, third. Time 1:45 3-5.

Seventh race, mile and a sixteenth—York Lassie won; Tawasentha, second; Deckhand, third. Time, 1:48 2-5.

Nelson News of the Day

No more apples accepted unless ordered. McDonald Jam Co. (3815)

Classes will be resumed at St. Joseph's Convent school, Nelson, Monday, September the 11th. Boarders will be received Saturday, September the 9th. (4262)

LABOR DAY DANCE.

The dance of the season at Eagle hall. Johnson's orchestra. Refreshments. Tickets $1 each. Under the auspices of the Daughters of Scotia. (4276)

Willow Point ferry will not run after August 31. Masters' Boat Livery. (4270)

AFTERNOON TEA FREE.

The members of the Nelson Women's institute will serve afternoon tea this afternoon at the conclusion of the auto drive and launch rides, to all the visiting delegates and their friends, also all members of the institute, at the home of Mrs. Philbert, Baker street. (4284)

Boss Fire Boss

E. P. HEATON

Fire marshal of Ontario, elected president of the Association of Canadian Fire Marshals at Vancouver.

Toronto Golfer Wins Way Into the Third Elimination Round

TOLEDO, O., Aug. 29.—J. F. Christie, Toronto, who represents the Dominion in the first United tSates national public links golf tournament eliminated the brilliant Harry Scharff of New York in a match which went two extra holes today. As a result he will compete in the third elimination round tomorrow in an attempt to win his way into the semi-finals to be played tomorrow afternoon.

Italian Swimmer Almost Succeeds in Conquering Straits

DOVER, Aug. 29.—Enrico Tirabocchi, Italian swimmer, failed by two miles today to swim the English channel.

Tirabocchi made a magnificent effort to accomplish his task. He was 19½ hours in the water and was but two miles off St. Margaret's bay when he became exhausted and had to quit.

GRAMOPHONES

The Columbia Grafonolas are best value.

Type A-2 at $37.50
Type C-2, regular $60.00, for $50.00
Type D-2, regular $75.00, for $60.00
Type H-2, regular $185.00, for $138.00

Rutherford Drug Co.

NELSON, B. C.

CAN YOU

Read in Comfort?

If not there is something wrong with your eyes. I can give you expert examination and advice.

J. J. WALKER

Jeweller and Optician.

JOHN DALY CABINET CIGAR STORE

MAIL ORDERS ATTENDED TO PROMPTLY.

Smoking Tobacco, Snuff, Pipes and Full Stock of Cigars, Cigarettes. Other Smokers' Supplies.

Best and Cheapest

Bread is your best and cheapest food—eat more of it. Rye, Wholewheat and Graham Bread.

CHOQUETTE BROS.

Phone 258. Sole Makers of "Mother's Bread"