Premium On
DOLLARS STILL HIGHER
See Page 6

The Daily News

Grand Forks
IRRIGATION ADVANCES
See Page 3

VOL. 21. NELSON, B. C., TUESDAY MORNING, OCTOBER 31, 1922. NO. 166.

MAY ATTEMPT TO RECAPTURE PREMIERSHIP

Lloyd Georgians Threaten Retaliation if "Safe" Seats Attacked

YOUNGER'S LETTER ROUSES LIBERALS

Labor Gains Where Conservative Fights Liberals Is Argument Used

LONDON, Oct. 30.—Rt. Hon. David Lloyd George may attempt to regain the premiership and the general election may develop into a fight after all.

Lloyd George's headquarters announced tonight that if the Conservatives continued to nominate candidates as they have since Saturday in the constituencies considered safely Lloyd Georgian, the National Liberals would retaliate and the fight would really be on "the question of proceeding actually with the old coalition agreement," as one party manager put it to a newspaper correspondent.

"Lloyd George's whole case, as he has admitted himself, is that a party war isn't the thing for the country at this time," it was explained.

"There is no pact, it is true, but we have been following the same lines as before, nominating only 165 candidates for the seats we hold. Lloyd George's plan is merely to hold these seats and return to the commons with a group sufficiently numerous to give him a voice, if no office. But we won't stand a raid upon that group.

"We have 165 men actually in the field now, and 15 straining at the leash, anxious to contest their constituencies. If the Conservatives interpret Sir George Younger's letter as encouraging them to invade our districts, we shall invade theirs."

Although it has been officially stated that there was no definite result of the Whittingham conference, the above statement may be taken as a reflection of Lloyd George's views after discussing the situation with the earl of Balfour, Sir Robert Horne and Austen Chamberlain, and possibly after an exchange of views with Mr. Bonar Law, the prime minister.

Beaverbrook Vigorous.

Bonar Law is understood to be personally agreeable to letting the Lloyd George party retain the majority of the seats they now hold. That is the personal impression in quarters close to him, as well as the general interpretation of his speech in Glasgow last week in which he referred to local cooperation. Lord Beaverbrook, however, is waging a vigorous campaign to compel the nomination of Conservative candidates in every constituency in England.

"Cabin Boy" Rankles.

Notwithstanding the ambiguity of Sir George Younger's letter, he is known to be a bitter personal enemy to Lloyd George. He has never forgotten the reference to him as "our cabin boy" at the manifestation of Unionist impatience at Lloyd George's leadership at Genoa. Hence, the Lloyd Georgians charge him with cooperating with Lord Beaverbrook against Bonar Law's inclinations, in actually encouraging the nomination of Conservatives in Lloyd Georgian territory in spite of the fact that his letter permits cooperation.

Actual Conservative support is being given Lloyd Georgian candidates now in only five London and 22 provincial districts.

Breaks Walkover Notion.

Since the Younger letter came out, Conservatives have been nominating in 27 districts where Lloyd Georgians expected a walkover, or only a fight with the Asquithians or Labor. Whatever the maneuvering going on in the Bonar Law and Lloyd George wings, the Labor vote will undoubtedly force a contest. The same probability is true of the Asquithians, save that the Asquithian vote will be insignificant.

Therefore, wherever there is a fight between the Conservatives and National Liberals it will be Labor's gain, and it will be a powerful argument to induce Sir George Younger and even Lord Beaverbrook to cease demanding a straight cut Conservative house and government.

The situation was emphasized when

(Continued on page seven)

Magistrate Commits Victoria Mayor and Aldermen for Trial

VICTORIA, Oct. 30.—Holding that there was a case to meet, Magistrate G. Jay committed Mayor William Marchant and three members of the finance committee, Aldermen E. S. Woodward, D. S. Leeming and R. W. Perry, for trial by a higher court for trial on a joint charge of disobeying a provincial statute. Bail was allowed. They are charged with payment of part of Police Commissioner Staneland's expenses to a conference of police officials in New York.

BRITAIN'S NEW CONSERVATIVE MINISTRY

SEVEN PEERS AND NINE COMMONERS.

Top row, left to right: The duke of Devonshire, secretary for the colonies; Viscount Peel, secretary for India; the earl of Derby, secretary for war; Bonar Law, prime minister; Lord Curzon, foreign secretary; Stanley Baldwin, chancellor of the exchequer; L. C. S. Amery, first lord of the admiralty. Bottom row, left to right: The marquis of Salisbury, lord president of the council; W. A. Watson, lord advocate; Sir Phillip Lloyd Graeme, president of the board of trade; Sir Robert A. Sanders, minister of agriculture; Viscount Cave, lord high chancellor; Sir Arthur Griffith Boscawen, minister of health; Viscount Novar, secretary for Scotland; William C. Bridgeman, home secretary. Other ministers not included in the layout are: Edward F. L. Wood, president of the board of education, and Douglas McGaret Hogg, attorney-general.

PROVINCIAL LEGISLATURE ASSEMBLES

Speech From Throne Indicates Appeal for Removal of Mountain Rates

ENUMERATES BILLS TO BE PRESENTED

Liquor Administration Promises to Be Chief Topic for Discussion

VICTORIA, Oct. 30.—The third session of the fifteenth legislature of British Columbia opened today. Chief Justice J. A. MacDonald, as administrator in the absence of Lieutenant-Governor Nichol, declared the house in session.

F. A. Pauline, M.P.P. for Saanich, was named speaker, succeeding the present attorney-general, A. M. Manson.

The speech from the throne approves the reduction in coast differential freight rates, but adds that the provincial government will persevere in its efforts for the entire removal of the excess mountain rates scale. To this end an appeal to the governer-in-council is in course of preparation.

Seeks to Restrict Importation

The provincial government will apply again to the Dominion parliament for powers to restrict the importation of liquor except by the provincial government, the speech says, deploring the action of the senate in refusing this power.

The forecast of the legislative program for this session indicates that liquor administration will be the chief topic for discussion by the provincial legislature

The speech says the government is taking steps to ascertain the value for university purposes of certain lands already referred to in parliament. It reflects approvingly on the work done toward equalization of taxation on crown granted timber lands, on the reclamation of Sumas prairie lands and on prgoress made toward complete revision of the statutes of British Columbia.

Bills for Debate

The speech goes on to say:

"The following bills will be submitted for your approval:

"For the purpose of ratifying an agreement between the Dominion and the province providing for a survey of the iron ore resources of British Columbia.

"For the construction and revision of the Public Schools act.

"For the consolidation of the statutes relating to public printing.

"For the amendment of the Workmen's Compensation act.

"For amending the Forest act, providing additional safeguards against fire.

"And for further amendments tending to the better enforcement of the Government Liquor act.

Will Present Finance Statements

"Copies of balance sheets and statements of profit and loss under the operation of the Government Liquor act will shortly be placed before you.

"The public accounts for the finance year 1921-22 will be brought down at an early date.

"The estimates of revenue and expenditure prepared with due regard to economy and to the necessities of the province, will be submitted for your approval."

Hardinge Resigns as French Ambassador; Graham May Succeed

PARIS, Oct. 31.—Lord Hardinge has resigned his post as ambassador to Paris. According to the morning newspapers his successor is likely to be Sir George Graham, now the British ambassador to Brussels.

Convict Gets Another Year to Sentence for Concealing Narcotics

MONTREAL, Oct. 30.—Robert Lois, a convict serving an 18-month sentence for being in possession of narcotic drugs, was today sentenced to an additional year by Judge Perault, who ascertained that he had had another supply secreted in his cell at Bordeaux jail.

Proposes Farm for Treatment of Drug Addicts in Canada

OTTAWA, Oct. 30.—Sympathy with any movement looking toward the suppression of illegal drug traffic and competent treatment for drug addicts, was expressed here today by Hon. H. S. Beland, federal minister of health, in commenting on the proposal of Dr. B. J. McConnell, administrator fo the Narcotic Drug act in Manitoba, to establish a farm where addicts in that province could be taken and treated.

Dr. McConnell's plan involves the expenditure of approximately $100,000 in raising which it is hoped to secure the cooperation of the provincial and federal governments. Whether or not the federal government will take up a share of this amount if the scheme is adopted, will probably be left over until the return of Hon. W. S. Fielding, minister of finance.

PROPOSE MERGER OF RAIL BROTHERHOODS

MONTREAL, Oct. 30.—The proposed merger between the Canadian brotherhood of railway employees and the brotherhood of railway and steamship clerks will be further discussed at a conference to be held in Ottawa probably at the end of the week, it is announced in railway union circles.

The merger, if carried through, will amalgamate the powerful Canadian organization, of some 27,000 members, with the international union, having several hundred thousand members in the United States and about 5000 men in Canada.

Radio Program for Tonight

Below is tonight's radio program to be broadcasted from The Daily News station, operated by the Canadian Auto & Electric company, from 8 to 9 o'clock. Records loaned by courtesy of Heintzman & Co.:

1. "The French Trot," fox trot.
2. "Semiramide," overture.
3. "Don't Bring Me Posies," fox trot.
4. "Fedora Gavotte," violin cello.
5. "Tranmerei," violin cello.
6. "Just Because Your You," fox trot.
7. "Across the Still Lagoon," instrumental trio.
8. "Miserere from Il Trovatore," cornet solo.
9. "The Sneak," fox trot.
10. News items.
11. "Lights Out," march.
12. "Send Back My Honey Man," fox trot.
13. "Hilda Loses Her Job," comic.

LLOYD GEORGE'S SON CANDIDATE FOR PEMBROKE

Conservatives Will Not Oppose Provided He Supports Bonar Law

LONDON, Oct. 30.—Lively discussion continues in Liberal quarters in regard to the position of ex-Premier Lloyd George's son, Major Gwilliam Lloyd George, who has been chosen as a coalition Liberal candidate in Pembroke, Wales.

The local Conservatives, a few days ago, decided that a Conservative would more properly represent them, but under pressure from the central Conservative organization, they agreed to refrain from submitting a candidate providing that Major Lloyd George promised Premier Bonar Law general support; otherwise they would oppose him.

Dislike Form of Cooperation

Liberals who dislike this kind of cooperation point to the spectacle of the former premier being voluntarily committed only to friendly cooperation with the moderate Conservatives represented by his former colleagues, while his convention will be compelled, in gratitude for Conservative mercies, to promise support to Bonar Law.

The Manchester Guardian, discussing what the Liberals in this position ought to do to be saved, urges that they should decline to be saved at all. The Guardian says that although Bonar Law admits that his program now is purely negative, it cannot long remain so and no Liberal will be putting his principles in the keeping of a downright Tory government, even in a most general fashion.

Six Liberals for Leeds

Leeds has six Liberal candidates, five of them being former coalitionists, and one Independent. Henceforth they are all to rank as Liberals, pure and simple, and to receive the party's united support, leaving the question of the Liberal leadership for a later stage.

The Yorkshire Post, which was insisting upon a change of ministry prior to Lloyd George's resignation, welcomes this news from Leeds as to the Liberal candidates, because the Post thinks it is likely to bring about Liberal unity and restore an effective opposition, so lacking in the previous parliament. The Post declares that Lloyd George's speech on Saturday at Glasgow was largely devoted to belaboring the new government, to which it was supposed he was willing to give a general support.

Blames Conservatives

The Daily Express, Lord Beaverbrook's paper, which, all along, has been confident that its attitude has constituted it the real mouthpiece of Conservatism, roundly blames the central Conservative organization for having suggested cooperation.

"The Conservatives," says the Express, "started out as sure winners, but they are now losing ground because no leader has yet told the country why Lloyd George was not thought fit for office."

Seeks Amendments to Totally Exclude Asiatic Immigration

VICTORIA, Oct. 30.—Hon. William Sloan, minister of mines, has posted a notice of motion requesting the federal government to enact such amendments to the Immigration act as are necessary to completely prohibit Asiatic immigration into Canada.

The resolution will be discussed early in the present session of the legislature.

Attempt to Destroy Police Headquarters by Exploding Mines

LONDON, Oct. 30.—An attempt was made to blow up Oriel house, the headquarters of the government's criminal investigation department, late tonight, according to a Dublin dispatch to the Times. Four mines had been hidden in the cellar and one of them was exploded by electricity from outside the building, which was considerably damaged. Several people were slightly injured and many windows were broken.

UPHOLDS RIGHT OF CANADA TO FULL EQUALITY

Lapointe Objects to United States; Tom Moore on Governing Board

LONDON, Oct. 30.—President Tom Moore of the Canadian trades and labor congress, is among the six workers' delegates to the international labor congress elected to the governing body of the international labor office, says a Reuter dispatch from Geneva.

The incident which led to the resignation last week of several government and employers' delegates owing to the refusal of Hon. James Murdock, when presiding over the convention committee, to put two motions to a vote of the meeting, has been settled by referring the matter back to the governing body for further inquiry.

Involves Radical Alteration

In the course of the discussion today regarding the allotment of seats on the governing body, Hon. Ernest Lapointe of Canada protested against the proposal that France, Germany, Great Britain, Italy, Japan and the United States should each have one of the 16 seats. He contended that this involved a radical alteration of the peace treaty and declared that article 393 of that instrument was expressly inserted to prevent anything happening such as the committee now proposed.

He upheld Canada's claim for representation and said Canada wished to come to the conference as an equal. He objected to the United States being included in the list as that country had refused, so far, to participate in the conference. He felt sure that Americans would come to the conference when they thought they should, and not before.

Justice and Peace

Mr. Lapointe said he made these declarations, not only in the interests of Canada, but from consideration of the interests of the labor office as a whole, which should be based on the ideas of justice and peace.

Flashes By Wire

WINNIPEG, Oct. 30. — Professor Charles Lee will continue to act as president of the Manitoba agricultural college until the end of next year's term, it was decided by the board of directors here today. The position was made vacant by the appointment of Hon. John Bracken to the provincial premiership.

Jumps From Auto; Is Killed

WINNIPEG, Oct. 30.—Becoming frightened when the automobile in which she was riding swerved on a bush trail near St. Eustache, Man., early today, Mrs. Sherman Halley of St. Eustache, jumped from the car, alighted on her head and was instantly killed.

MUSSOLINI DICTATOR OF ITALY

Fascisti Leader Triumphantly Enters Rome on Royal Invitation

CALLS UPON CROWD TO CHEER THE KING

Many Demonstrations Against "Blackshirts" Throughout Country

ROME, Oct. 30.—Benito Mussolini, the Fascisti leader, who triumphantly entered Rome today, has undertaken the government of the country with men of his own selection. He came to Rome on the invitation of the king, with whom he had a long audience, after which he named his ministers. Prior to the selection of his cabinet and directly after his interview with King Victor Emmanuel, Mussolini, addressing the great crowds from the balcony of a hotel, declared with great emphasis:

Accept Form of Government.

"We have not accepted the form of ministry, but have accepted the form of government."

He laid stress on the word "government," at which the crowds cheered. "And," he added, "Italy will have a government from now on."

Mussolini then called upon the crowd to acclaim "Long live the king! Long live Italy! Long live the Fascisti!" The fact that the former revolutionist, now premier, placed the king first was commented upon and cheered by the multitude.

No Foreign Policy Change Likely.

LONDON, Oct. 30.—British official quarters look for no important change in Italy's foreign policy under the new regime and are confident that the reconstituted government in Rome will maintain the friendliest relations with Great Britain.

News dispatches from Rome emphasized the entirely pacific character of the movement, the keynote of which is given as loyalty to the throne and devotion to the cause of national reconstruction and prosperity.

The Fascisti element in the new cabinet, it is reported, will be balanced by the inclusion of members of the popular, or Catholic party, and Mussolini's presence in the government is expected to exert a moderating influence upon his followers throughout Italy.

The Turkish peace conference at Lausanne is not likely to be affected by the changes at Rome, and the delegates from Italy are expected to be on hand when the meeting opens.

Clashes Frequent.

ROME, Oct. 30.—Clashes between Fascisti and Communists are reported from various towns throughout Italy.

At Genazzano, during the funeral of a Fascisti killed yesterday by Communists, the victim's comrades recognized the murderer and pursued and killed him with revolvers.

At Palestrina a fight occurred between Fascisti and Communists, in which four were killed, one of whom was a Fascisti.

Fascisti invaded a railroad men's club at Genoa and later forced their way into the offices of the prefecture. In a collision with the police two of the Fascisti were wounded, one dangerously.

During a fight with carabineers at Bologna, two Fascisti were killed and one gravely wounded.

Demonstrations in Several Cities.

From almost all the other cities throughout the country came stories of demonstrations upon the occupation of the government offices by the blackshirts. At Faenza 40 Fascisti occupied the prefecture and took the postal, telegraph and all other offices. The same thing occurred at Verona, where during the reoccupation of the offices by the military one Fascisti was killed.

STEAMER ARRIVALS

Tunisian, at Montreal, from Glasgow.

Aquitania, at Cherborugh, from New York.

RESENT SLUR CAST UPON BRAIN POWER

Ex-Premier's Personal Attacks Sting Bonar Law's Followers

HOPES FOR LOYALTY TO ULSTER COUNTIES

Carson Anxious to Promote Close Relations With England

LONDON, Oct. 30.—(By Associated Press.)—There has been a night lull in the "big gun" election oratory today. The new prime minister moved into his official residence in Downing street and will hold his first cabinet meeting tomorrow. He is still experiencing difficulty in completing the ministry.

Lloyd George and Lord Birkenhead, in their recent speeches at Glasgow, made great play with the mediocre political capacity and attainments of the statesmen the prime minister had gathered around him, as compared with those who remained loyal to Lloyd George. The personal attacks on the new administration have caused considerable angry feeling on the part of the prime minister's lieutenants, the more especially as in their election campaign they are feeling their inferiority in oratory in comparison with their opponents.

Baldwin Tactless.

Moreover, Stanley Baldwin, who is Bonar Law's chief lieutenant, is generaly thought to have been somewhat tactless when he declared that there would be no immediate reduction in taxation. Altogether in the general estimation of the press, Bonar Law's election stock seems to be in a falling market, while the Lloyd George stock, the newspapers assert, is rising.

Lord Carson, in a letter to friends in Belfast, makes his first personal pronouncement in this campaign expressing the fervent hope that a government will come into power in England which will be thoroughly loyal to the Irish settlement as contained in the act of 1920 as far as the six Ulster counties are concerned, and declaring that he wishes to bring to the minds of the British electorate that the single aim of the northern Ireland government is to promote even still closer relations between Ulster and England.

Clynes on Capital Levy.

John R. Cynes, in a speech at Hucknall, Nottinghamshire, tonight, said that the Labor party would readily give up its capital levy plan if there was a better method, but if the other parties had no plan, they had no right to say that Labor's scheme could not succeed before it had been tried.

Balfour Meeting Mystery.

A source of anxiety for the Bonar Law party is the mystery surrounding the week-end meeting at the earl of Balfours Scottish home at Whittingham, which was attended by Rt. Hon.

(Continued on page seven)

The Weather

VICTORIA, Oct. 30.—Nelson and vicinity: Generally fair, not much change in temperature.

	Min.	Max.
NELSON	33	43
Victoria	44	47
Kamloops	42	46
Grand Forks	34	45
Kaslo	35	45
Barkerville	22	38
Calgary	14	30
Regina	20	....
Seattle	42	46
San Francisco	52	56
Vancouver	44	46
Penticton	43	49
Cranbrook	22	43
Prince Rupert	40	44
Winnipeg	32	42
Saskatoon	23	....
Portland	38	48

Leading Hotels of the West

Where Superior Accommodation May Be Obtained

AMERICAN PLAN

Rates $3.50 to $5.00

The Hume

GEORGE BENWELL, Proprietor

The Premier Hotel of the Interior

SPECIAL SUNDAY DINNER $1.00

TEAROOM OPEN 10 A. M. TO MIDNIGHT

Headquarters for all Traveling Men, Mining Men and Tourists.

HUME—W. S. Buchon, Montreal; H. L. Bryce, M. D., Kelowna; Noble Binns, Trail; H. H. Harged, Chicago; R. Riniat, H. A. Crawford, Winter, Wis.; S. F. McLeod, Santa Anita; A. G. Wilson, Vancouver; W. A. Cameron, New Denver; Mr. and Mrs. Oscar White, New Denver; C. B. Whiting, D. A. McDonald, R. Gaulet, Vancouver; J. Ball, Toronto; Roy Mitchell, New York; F. S. Saunders, E. F. Gerstir, C. F. Fletcher, Vancouver; C. F. McDougall, Grand Forks.

Hotel Strathcona

NELSON'S LEADING HOTEL

Under the Old Management of H. W. Shore

Ideally situated, commanding a delightful view of the lake. Special Sunday Dinner, 75c. Nine first-class sample rooms.

AMERICAN AND EUROPEAN PLAN

Special Rates for Boarders During Winter

STRATHCONA—J. A. Bricker, Vancouver; H. H. Johnstone, Rossland; V. Defoe, Castlegar; E. F. Doubleday, Castlegar; T. J. Phillipson, Spokane; W. J. Coo, Vancouver; F. W. Matthews, Toronto; R. McVean, Nelson; Fred C. Myers, Vancouver; T. E. Watson, Vernon; J. A. Arrowsmith, Victoria.

QUEEN'S HOTEL

CAFE IN CONNECTION. EXCELLENT MEALS

European and American Plan. You will be delighted with the first-class service here. Modernly furnished rooms

A. LAPOINTE, Proprietor.

QUEEN'S—James erbyshire, Crawford Bay; Gormor Davis and wife, Spokane; Charles R. Best, Kelowna; Matt Gallivan, Buffalo Head, Sask.; W. H. Camm, Kelowna; Dominic Stever, Sandon; F. S. Downing and wife, Passmore; Mrs. F. Schneabela, Slocan City; L. Stearan, Nakusp; Miss Laura Greenwood, Slocan City; J. G. Leadbetter, J. B. Henderson, Trail.

MADDEN HOTEL

MRS. MADDEN, Prop.

First-class Rooms by the Day, Week or Month.

Every Consideration Shown to Guests.

Cor. Baker and Ward Sts., Nelson

MADDEN—N. Black, Katherine McAvoy, Ymir; Dughatta McEachern, Ymir; G. Hall, city; Sydney H. Marriott, F. H. Muffor, F. F. Lean, Trail; J. R. Moore, Salmon.

THE LAKEVIEW HOTEL

Mrs. Mallette & Son., Proprietors. Nice, warm, comfortable rooms at reasonable rates. Open day and night.

Corner Hall and Vernon Streets.

LAKEVIEW—I. King, Nelson; A. B. Sylvester, Cranbrook; Joe Blourn, Louis Plamaro Conquest, E. Deschampes Conquest, H. Trembley, A. Smillie, Cascade.

NEW GRAND HOTEL

616 VERNON ST., EAST

Comfortable Rooms. Hot and Cold Water. Dining Room in Connection.

Rates $1.00 and Up.

THE CLUB HOTEL

Cor. Stanley and Silica Streets

First-class comfortable rooms at reasonable rates. Special winter monthly rates.

JACK GRANT, Manager.

Summer Resorts

Stop Arguing and Come to the

LELAND HOTEL

At Nakusp, where you can make yourself feel at home and enjoy the excellent fishing, boating, bathing, etc. "Service" our Motto.

WM. J. PRATT, Proprieter.

HOTEL CASTLEGAR

CASTLEGAR

General Store in Connection. Special Sunday Dinner. Assorted Soft Drinks on Ice.

E. F. DOUBLEDAY, Proprieter.

Nelson's Best Cafes

THE STANDARD CAFE

320 Baker Street, Nelson, B. C.

OPEN DAY AND NIGHT

11:30 to 2:30 Special Lunch..35¢

5:30 to 8:00 p. m., Supper..35¢

Phone 154

HIGH CLASS RESTAURANT

ROYAL CAFE

Open day and night. Quick service. Dinner, 11:30 a. m. to 2:00 p. m., 35c. Special Supper, 5:30 p. m. to 8:00 p. m., 35c.

Phone 182. 504 Baker Street

THE L. D. CAFE

The most exclusive restaurant in the city. Open day and night. Service unexcelled. Furnace heated rooms with hot and cold water in connection.

Soda Fountain

Installed in restaurant. Up-to-the-minute. In charge of first-class Vancouver operator.

Baker Street. Phone 134

TRY A CLASSIFIED ADVT

NELSON'S FIRE HAZARDS ARE ENUMERATED

Dominion Fire Commissioner Points to Weak Points in City's Armor

WATER FRONT IS A DANGER POINT

Provincial Fire Marshal Explains New Act; Urges Special Bylaws

While J. Grove Smith, Dominion fire commissioner and former consulting engineer of the commission of conservation, was a very pleasant speaker at the civic meeting on fire prevention, which he addressed last night in association with J. A. Thomas, provincial fire marshal, and while he sugar-coated his opinions with pleasing references to the city's attractiveness, he did not conceal from his hearers that he regarded it as distinctly in the class of cities that needed to take thought as to its position from a fire standpoint.

Waterfront Hazard.

Nelson, he said, had a distinct fire hazard in its large number of frame buildings in bad condition, on the waterfront, apart altogether from the direction of the prevailing wind. He did not state whether he referred exclusively to the boathouses. Mr. Smith stated he had been in hundreds of large fires. In Aylmer a 30-mile wind carried burning brands over frame buildings, and 17 fires were started in five minutes. Neither Nelson nor any other community could see one day ahead, or be assured that the necessary conditions to give rise to a conflagration would not occur.

There was an apparent lack of hydrants, the effect of which would be to require long lengths of hose, and possibly a reduction of the excellent pressure Nelson had.

Also, the alarm boxes were not as numerous as they should be, or closely spaced, considering the enormous importance of getting the department to a fire quickly.

The water supply, while believed to be adequate, at least at present, was from a single chief source, and brought to the distributing system by a single main. He had seen large areas destroyed in many towns because a break in a single main cut off the water. Underwriters, he said, were bound to look askance at any town that did not have a duplicate source of supply, or at least a duplicate main from a single ample source.

Hydrants on Small Main.

One of the faults common to the cities and towns of Canada was having hydrants on four-inch mains. It was impossible to get a standard stream from a main less than six inches in diameter, he said.

He also fancied, from his cursory inspection, that Nelson had quite a few risks from electric wiring, and he suggested that the city act on Mr. Thomas' suggestion, to have an official to inspect these things.

As Nelson progressed in the future in material things, he hoped the community would make equal progress in municipal wisdom, and would proceed along the lines that would make it a "100 per cent" city.

Before getting down to these local observations, Mr. Smith gave a most striking address on Canada's fire hazard and on methods of fire prevention.

Canadians were fundamentally, he suggested, the most careless people in the world, and of the 27,685 fires of 1921, 87 per cent were due to carelessness on the part of individuals.

Costs Enormous in Canada.

A great contributing cause was the class of buildings erected in Canada, where insurance scot just 10½ times what it cost in Great Britain. In England only 2 per cent of the buildings were of frame construction, against over 80 per cent in Canada as a whole, and against 91 per cent in British Columbia. In Manchester no fire had got out of the building in which it originated in the past 50 years, and in Vienna no fire had got out of the room in which it originated in the past 60 years. In Europe generally, he said, buildings were made for a stated occupancy, while in Canada they were speculative, and the nature of the business using them might be changed.

Insurance costs exactly correspond to insurance losses, he said, and this accounted for the divergence between the costs in Great Britain and in Canada.

One of the origins of Canada's general fire hazard was that Canadians did not exercise forethought in planning their towns. A town started for a reason—usually because of a railway, or perhaps because of a water supply, or adjacency to timber or some other resource. First there was a hamlet. Then a town succeeded, and the hamlet area, now perhaps the principal portion, perhaps rebuilt after a fire, was made a fire limit. As the town grew into a city the limit was extended, and always within the area of chief value would be dangerous buildings because of inflammability.

Mr. Smith said he warned the people of Haileybury a few months ago to take certain measures to protect their town. They did not act, and one month ago the town was wiped out. There was no reason why this needed to be, beyond the inertia of those interested.

Prodigal Resources Wasted.

The speaker referred to Canada's experience with many of its resources, provided by Providence with lavish hand, and wasted by the Canadian people with equal prodigality. He referred chiefly to the timber, which in the maritime provinces, for instance, 100 years ago clothed 70 per cent of their area. He had years ago penetrated northern Manitoba, and covered thoroughly the former Northwest Territories, where everywhere there was evidence of a former forest covering, that trappers, hunters, travelers, and railroads among them, had in large measure removed, through the agency of fire.

Where forest went, floods washed unchecked, and soon the fertility of the soil went.

Forests might be brought back by reforestation, and fertility might be restored to the soil, but every factory or block turned was an actual loss, that could only be met by taking money from elsewhere to replace it. The insurance companies did not meet the loss—they were only collectors that collected funds from policy holders, to redistribute them to those policy holders who had had

Fire Marshal Act

Fire Marshal Thomas, who spoke first, having to catch the Kettle Valey train, pointed out that British Columbia's fire loss last year was $2,750,000 in property, besides lives sacrificed.

It was astonishing some of the things apparently sensible people would do, and $50,000 loss was traceable to putting ashes in wooden buildings or wooden boxes, while defective stoves nad pipes led to a loss of $150,000. Home talent electric wiring was also costly. Many business men seemed to think they had made a safe and proper distribution of their trade waste when they bestowed it in their basements, adjacent to their furnaces.

Mr. Thomas devoted himself principally to an exposition of the Fire Marshal act, which came into force in January. Under that act, he ponited out, an assitant fire marshal, of which there was one in every town—usually the fire chief—could override a municipal bylaw, if he considered compliance with it in a particular case dangerous. While this was an enormous power, it was safeguarded by giving the party interested an appeal to the fire marshal himself, and if that were not satisfactory, it provided that a further appeal could be taken to the court.

No Appeal to Court Yet

Out of 800 appeals taken from the decisions of assistant fire marshals to date, Mr. Thomas said, he had not yet entirely turned down a local fire marshal. Yet the first property-owner was still to enter an appeal to the court. The reason for this was that though the law was stringent to a degree, it was just, and the endeavor of the fire marshal himself was to administer it justly, and with discretion, good sense and judgment.

There was the instance of where one man built a business, and then another man came along to establish a business beside him that would bring into existence a bad fire hazard. The assistant fire marshall had the power to order the second man to locate elsewhere, and it had often been necessary to enforce that section of the act.

The law required municipalities to have fire inaspection, but it was not possible for this to be done very closely and systematically except in the case of the buildings in the area of chief value. In this work public opinion should be enlisted.

It was also desirable for councils to enact occupancy bylaws, under which a building should be devoted to the specific purpose for which it was erected.

Mayor C. F. McHardy presided over the meeting and extended to the speakers its warm appreciation.

BEFORE AND AFTER FIRE

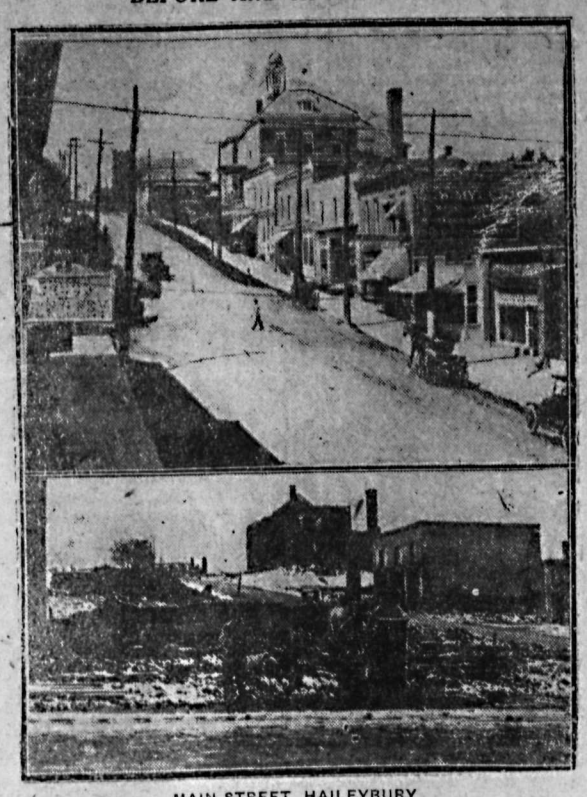

MAIN STREET, HAILEYBURY

A. Grove Smith, Dominion fire commissioner, told a Nelson audience last night that he recently warned the people of Haileybury to take precautions against a conflagration. They did not do so. These pictures are both of the same location.

MORRIS MORRIS

MAN or boy, it's all the same. "HIDEBOUND" every man Jack. WE "re-cover the hide" with MEN'S and Boys' Wear at POPULAR prices. Bring them in!

Madden Block — Boys Clothed — CHARLES MORRIS COMPANY — Men Suited — Ward Street

Ironized Yeast Will Ironize Your Nerves

To Produce Great Natural Nerve Strength, Yeast Should Be Ironized and Not Merely Mixed With Iron. There is Only One Ironized Yeast in the World

Now, Mr. Man, tighten your fist and clamp your jaws. Tighter. Now still tighter. As tight as you can. Notice how weak is the tightest you can go? Vitamines and iron in your body made it possible for you to do these two things. If you had still

Is He Run-Down, Exhausted? See That He Takes Ironized Yeast!

more vitamines, ironized, you could tighten your fist and your jaws almost as tight as a vise. Ironized Yeast will enable you to do it, because ironized yeast combines concentrated vitamines with natural organic iron, in such strength that it gives amazing power to nerves and organs in half the usual time. It is the most powerful reconstructive in the world today for tired, exhausted men and women. It is not a mere mixture of yeast and iron, but is yeast ironized, which is a substance all by itself. Give your nerves the natural food-strength they lack. They do not need stimulation, they need natural force. Here it is, Ironized Yeast! This will give you great blood power, great nerve power, an avalanche of energy, brain clearness, stronger muscle, firmer flesh, a clear eye and memory,—and you'll smile the smile of health and power. Ironized Yeast is sold at all drug stores, at $1.00 a package. Each package contains 60 tablets, each tablet is sealed. They never lose their power. Harold F. Ritchie & Co., Ltd., Toronto, Sales Agts. Try it. It will prove itself.

Defense Minister

G. J. DESBARATS

Deputy minister of naval affairs who now becomes deputy minister of militia also.

HOTEL MENUS

We print Hotel Menus, either with complete menus or with the different headings and blank spaces for typing in the bill of fare.

The Daily News Job Department

The Home of Good Printing

Nelson, B. C.

It's a New One

Mickey

The Real Drink

Don't Suffer

At the Hands of Any Dentist—Come to This Office

Where you take no chances. Painless dentistry at the Peerless is no experiment, for we have satisfied thousands of patients and offer you guaranteed painlessness.

Accept Dr. Cohens free consultation today.

Nature Expression Bridgework or Crowns $5.00

PEERLESS DENTISTS

Rooms 205-6-7-8-9-10-11-12, 2nd Floor Jamieson Bldg., Over Owl Drug Store. Wall and Riverside. SPOKANE, WASHINGTON

Month-End

Bargains!

COATS—DRESSES

We are putting on sale for TODAY ONLY 12 of the season's latest models in Coats, including the Chatsworth all wool freize, silk lined, all wool Velours, nicely embroidered; some with fur collars, lined throughout. Sizes 16 to 42, in heather mixtures, nigger, castor and reindeer, Special at $29.75

Ten Ladies' all wool Serge Dresses, in navy, black and nigger; nicely embroidered. Sizes 16 to 20. Only, at $13.75

Ten Ladies' Serge and Tricotine Dresses in navy, black and brown; beautifully beaded or embroidered; all sizes, including some stouts. Great values at $22.75

Hat Specials

Two tables of season's best models. Specially reduced, at ..... $5.00 AND $7.50

Nelson Dry Goods Co.

LADIES' WEAR SPECIALISTS

Confers With French Ministers Upon Trade Matters With Canada

PARIS, Oct. 30.—Hon. W. S. Fielding, Canadian minister of finance, began a series of conferences with M. Dior, French minister of commerce and representative of the foreign office, this afternoon in the Quai D'Orsay, with a view to setting various commercial questions of mutual interest to the two countries.

The conversations will probably continue for several days and may possibly result in a formal agreement or treaty affecting the trade between Canada and France. Hon. Ernest Lapointe, one of the Canadian delegates to the international labor congress in Geneva and minister of marine and fisheries in the Ottawa government, is expected to participate in the conferences.

Will Probably Referee When Regina Meets the Eskimos in Rugby Game

CALGARY, Oct. 30.—Arnold Wark, veteran gridiron warrior of Calgary, who has been devoting most of his time to coaching this fall, likely will be the official referee when Regina plays the Eskimos in the semi-final of the western Canada rugby championship game at Edmonton Thanksgiving day. Wark received an invitation today to handle the game. It is said that Murray Thompson of Moose Jaw has received a similar invitation from the Regina club.

T. WHERRY

TAXIDERMIST & TANNER

Send for price list of work—mounting heads, etc.

629 Pandora Ave., Victoria, B. C.

THE SOLDIER SETTLEMENT BOARD OF CANADA

WILL HOLD AN

AUCTION SALE

OF FURNITURE AND FARM EQUIPMENT

At 2 p. m. on Saturday, November 4th

AT

Dr. Lazier's Ranch, Willow Point, 5 Miles from Nelson.

Comprising in part as follows:

1 Culivator and attachments, 1 Spring Tooth Harrow, 1 Spike Tooth Harrow, 1 8-inch Deering Plow, 1 Hand Sprayer, 1 Set Single Harness, 1 Wheelbarrow, Hose, Axes, Crowbar, Sledge Hammers and other tools; 1 Heater and Cook Stove; Chairs, Tables, Dressers, Beds and Bed Linen, Kitchen Utensils and Table Linen, and numerous miscellaneous articles.

Terms: Strictly Cash.

For Sale

East Kootenay Points

7 Miles of 35-lb. and 40-lb. Rails.
5 Miles of 30-lb. Rails.
All relayers and in good shape.

VANCOUVER MACHINERY DEPOT, LTD.

1155 Sixth Ave. W. Vancouver, B. C.

The Consolidated Mining & Smelting Co OF CANADA, LIMITED

Office Smelting and Refining Department TRAIL, BRITISH COLUMBIA

SMELTERS AND REFINERS

Purchasers of Gold, Silver, Copper, Lead and Zinc Ores, Producers of Gold, Silver, Copper, Pig Lead and Zinc

TADANAC, TRAIL.

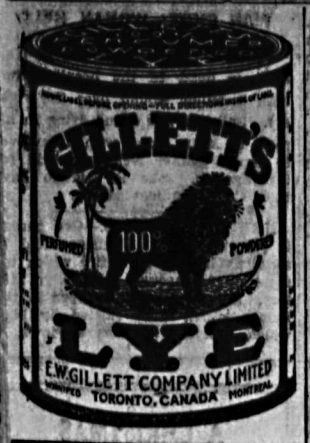

LOCAL MARKET

Saturday's weekly market was unusually quiet and very little trade was carried on. Fresh eggs were in great demand, but there were more on the market. The usual display of fruit and vegetables held sway.

Quotations were:

Beef, per lb.	10	to	.20
Pork, per lb.	.25	to	.30
Mutton, per lb.	.15	to	.25
Veal, per lb.	.12½	to	.30
Beef, liver, per lb.			.10
Lamb, per lb.	up	to	.30
Sausage, per lb.			.25
Spring chicken, per lb.			.35
Fowls, dressed per lb.			.35
Potted Meats, per lb.			.20
Asparagus, per bunch			.15
Pears, box	1.00	to	2.00
Dairy butter, per lb.			.50
Homemade Jelly, per lb., up from			.15
String beans, 3 lbs.			.25
Scarlet Runner beans 3 lbs.			.25
Yellow beans			.12½
Broad beans, 4 lbs.			.25
Beets, per lb.			.02
Red cabbage, per lb.			.04
New cabbage, per lb.			.04
Green Peppers, per lb.			.10
Celery, per head			.10
Lettuce, per bunch			.05
Potted plants	.15	to	.60
Geraniums, from			.25
Sweet peas, per bunch			.10
Carrots, 6 lb. for			.25
Pickling cucumbers, 3 doz. for			.25
Apples, per box	1.00	to	1.25
Honey, per jar			.40
Squash, per lb.			.03
Pumpkins, per lb.			.02½
Potatoes, per sack			1.75
Onions, 8 lbs.			.25
Onions, per sack			2.50

CALGARY MARKET

Discussing the week in Calgary, J. A. Grant, prairie markets commissioner, says in the markets bulletin:

The wholesale fruit dealers met in the board of trade rooms Wednesday and discussed ways and means to stabilize the apple market. After this meeting the western jobbers held a meeting to arrange for their convention, to be held in Calgary on the 8th, 9th and 10th of January. The western jobbers extend a hearty invitation to representatives of the fruit growing industry to be with them on this occasion and partake in their deliberations.

This is Sunshine Apple day in Calgary. Over 250 boxes of British Columbia apples have been donated by British Columbia shippers to the Herald Sunshine club. The funds realized from the tag sale of these apples will be applied to provide Christmas hampers to the deserving needy. The Rotary club will make this a record tag day. We have examined the apples donated and find them all in the extra fancy class, including Delicious, Macks and Jonathans. No better ad. could be devised to stimulate apple consumption.

Three of the best sales made this year of British Columbia produce were made by the Vernon Fruit company this week. On October 24 a shipment of Golden Bantam sweet corn was received from J. Kingsbury of West Bank, and sold wholesale at 75c per dozen. Also a crate of raspberries arrived from S. Eagle of Dewdney. They sold wholesale at $10 per crate. On the 26th, the same firm received four crates of peaches from E. Johnson, West Bank. Two crates (large, well colored) were sold wholesale at $3.00 each, the other two wholesaled at $2.50 each.

This is a very cheerful contrast to the present price of apples. During this coming week Calgary retail fruit dealers will put on an apple display of O. K. apples, all varieties. Five substantial prizes will be awarded for the best displays.

Some of the finest Delicious apples that have been seen on this market came from the farm of M. C. Sievers of Naramata.

The weather this week has been cool, crisp and clear.

Calgary wholesale prices are:

Apples—McIntosh Red, No. 1, $2.00; crates, $1.20 to $1.50; Jonathan, No. 1, $2.00 to $2.25; Wageners, No. 1, $2.00 to $2.25; Greenings, No. 1, $2.00. Wagener and Jonathan, crates, $1.40. Still a few No. 2 stock on market. Crab apples, syslop, per box, $1.00.

Grapes—Tokay, per case, $3.25 to $3.50; Ontario, per basket, 65c.

Cranberries—Per 50-lb. box, $9.50.

Tomatoes—Local hothouse, per lb., 20c.

Sweet potatoes—Per lb., 5½c.

Celery—Per lb., 4c.

Cabbage—Danish Ballhead, per lb., 4½c.

Citorn, pumpkin and squash—Per lb., 2c.

Potatoes—British Columbia, per lb., 1½c; local, per lb., 1c.

Lettuce, onions and radish—Per dozen, 50c.

Onions—Per ton, $37.00 to $40.00.

Local carrots, beets and turnips—Per lb., 2c.

Pears—British Columbia D'Anjou, No. 1, $3.75; No. 2, $3.25; Duchess, $2.75; Howell, $2.75.

Cauliflower—Per dozen, $1.00.

Vegetable marrow—Per lb., 2c.

Garlic—Per lb., 30c.

LEGAL NOTICES

TIMBER SALE X4310.

Sealed tenders will be received by the Minister of Lands at Victoria not later than noon on the 16th day of November, 1922, for the purchase of Licence X4310, to cut 625,000 feet of White Pine, Fir, Tamarac, Hemlock, Cedar and Spruce, and 56,000 lineal feet of Cedar Poles, situate on the East half of Section 21, Township 69, Fire Valley, Kootenay and District.

Two (2) years will be allowed for removal of timber.

Further particulars of the Chief Forester, Victoria, B. C., or District Forester, Nelson, B. C. (6113)

GRAND FORKS IRRIGATION IS AT NEW STAGE

Trustees Decide to Proceed With Second Unit Without Any Delay

CHOOSE PUMP SITES OVER THE WEEK-END

To Cost Forty Thousand; First Unit Has Already Brought Results

With the first irrigating unit of the Grand Forks irrigation district fully installed, at a cost of $200,000, and the crops unmistakably benefitted, late though the application of the water was, the second irrigating unit is already being projected, and the sites for the two pumphouses were selected over the week-end. This action was taken by the trustees and their resident engineer on the strength of a guarantee from E. C. Henniger, M.P.P., when he left Grand Forks for the legislative session, that there would be money for the foundations of the pumphouses this fall, and on the strength of the promise of Hon. T. D. Pattullo, minister of lands, that sufficient money will be placed in the province's conservation fund to permit of the completion of the unit in the spring.

This being the period of low water, the foundations for the two pumphouses will be built this fall, and the work will be started as soon as the legal requirements of the situation have been met.

These decisions were reached on a trip over No. 2 unit, in which a number of possible sites were inspected, and which was participated in by H. A. Glaspell, chairman of the irrigation district, E. F. Laws and Robert Mann, two of his fellow trustees, Major D. A. Graham, resident engineer, and O. Pennoyer, the district's secretary. The remaining trustees, Thomas Powers and J. A. Martell, are fully familiar with the locality.

The irrigation district, which was set up two years ago, under the Water act of 1914 and amendments, will, when its system is completed, have approximately 4500 acres "under water," and the cost of its four units will probably be within $350,000.

Second Unit Forty Thousand

By far the largest unit, No. 1, which is already completed, takes in 2575 acres on the south side of the Kettle river, its cost, as already stated, being around $200,000, including three pumping plants with their tanks, mains, laterals, weirs, and all other appurtenances.

No. 2 unit, now being projected, is on the north side of the main river, and east of the north fork. It will include about 500 acres, one plant being calculated to water 260 and the other 240 acres, and its cost is estimated in round figures at $40,000.

Units number 3 and 4 are also north of the main river, but west of the north fork, and all that can be stated with certainty as to when their systems will be built is that it is the policy of the trustees to proceed with them as soon as the conservation fund will loan the district the money for their construction. This is considered the proper policy, seeing that all the district is chargeable with all capital expenditure, including the $2,000,000 already incurred, though the operating cost of No. 1 unit is borne by the taxpayers of that area only.

There are 860 acres in No. 3 unit, which will require one pumping plant from the river, and perhaps a second from Ward lake may be found feasible. No. 4 unit contains 180 acres, and one pumping plant will be sufficient.

It is not known yet over what period the government will spread the payments of the district, but the term in the public mind is 20 years.

The system has been laid out by F. W. Groves, of Kelowna, the district's consulting engineer, Major Graham, as resident engineer, carrying out the work under Mr. Groves' instructions.

Inspection Well Worth While

A most enjoyable as well as instructive trip is one of inspection of No. 1 unit, now in operation, and such a trip was taken over the week-end under the pleasant guidance of Major Graham and Trustees Laws and Glaspell.

The Grand Forks valley, always attractive, was a picture, with the panorama of skirting greyish brown hills, drenched in the sunshine of Indian summer, and fringed with the gold of autumn foliage, the route over which Mr. Laws guided the car traversing orchard country, black soil, which had already given up its bounteous crops, lush green fields of winter wheat and land cleared or under clearing. Some of the land viewed was virgin soil last spring, and had borne, this season, heavy crops a direct result of the agency of the new irrigation.

Like Conning Towers

At intervals through the tract might be seen concrete piping sticking up out of the ground, at the roadside or in the fields—the weirs through which the water is turned on or off for individual tracts, or, if the cylinders were too high for that, the regulating towers, that "step down" the water level at intervals along the mains.

The principal interest centered in the pumping station and tank of No. 1 subunit, situated at the river bank at the highest point of the large bench of 2255 acres.

The other subunits are small affairs, there being a low tract of 240 acres, and another low-lying piece of 80 acres. Each of these has its little pump house, tank, and distributing system, suited to its necessities.

Two Powerful Pumps

Inside of the pump house—that of No. 1 subunit—is housed a pumping plant that, when both pumps are working, lifts 11,422 gallons a minute from the Kettle river, and propels it up a steep slope to the tank on the edge of the bench above, then to be released, through many miles of concrete piping, into the flumes and ditches of the farmers. The two pumps are Rees roturbos, manufactured by Goldie & McCulloch of Galt, Ont., to designs made by the company to meet the specifications submitted.

The larger of these pumps raises 7140 gallons a minute against a 52-foot head, drawing the water through a 20-inch suction and discharging it through a 26-inch discharge pipe. It is driven by a 150 h.p. Canadian Westinghouse motor, with a voltage of 2200. The smaller pump raises 4282 gallons per minute against a 59-foot head, its suction being 18 inches in diameter and its discharge 20 inches in diameter. Its motor is of 110-h.p. The discharge pipes, being smaller than the suctions, reduce the velocity to five feet a second, this mitigating or obviating a surge.

Both pumps were hooked up permanently with their motors in the factory, upon cast iron bases, and each unit was set in position as it arrived, complete, by a small traveling crane, which commenced its history in the Granby smelter at Grand Forks, now dismantled. The larger of these units weighs seven tons, and the smaller slightly less.

The pumps are primed by a small vacuum priming pump, and there is an auto self-starter for each motor. The only part of the plant not yet in place is the set of lightning arresters, which is to be mounted outside the pump house. Should lightning come in on the power wires, it will be deflected, and the auto self-starters also assure that if anything goes wrong with the plant, the power will be shut off.

Beneath the pump floor is the well, which is simply part of the open river, intercepted by a gate, a grill, which keeps out the larger flotsam, and a fine screen, diverging concrete dams or walls jutting out into the stream to create a little bay. The suctions project five feet below the surface at the lowest level of water in the Kettle river. Should smal foreign objects insinuate a passage through the screen, it will cause no concern, as the pumps can pass stones three-quarters of an inch in diameter.

The electric power for the motors is brought in from the West Kootenay Power & Light company's substation at Grand Forks, in which it is stepped up from 2000 volts to 2200.

Two-Story Concrete Tank

Two 50-foot discharge pipes convey the water from the floor of the concrete pump house up to the concrete tank that stands as a very sizable landmark on the edge of the bench above.

The tank has two compartments, one of which might be said to be one story in height, and the other two. The discharge pipes are so arranged that either pump will discharge into either tank. Thus both, if desired, can discharge into the large compartment, or into the smaller. The tall tank serves an acreage of higher level than the other.

Should anything happen to the gates, either at the outlets or in the distributing system, so as to cause the water to back up in the tanks, an overflow is provided, the water being returned to the river. The pipe used to carry the overflow to the river is another instance of economical use of material from the smelter.

The system as described thus far relates to No. 1 subunit, of 2255 acres.

No. 2 subunit consists of a lower tract of 240 acres. Its small pumping plant only has to raise the water 30 feet to its small tank.

No. 3 subunit is smaller still, embracing only 80 acres. In this last case, the water is raised only 20 feet.

In No. 1 subunit is a small flat that is treated by itself, the big tank having a third compartment—a very small one—as a wing, to cover the needs of this little tract.

In the case of all the tanks, and of the several compartments of the big tank, small bays are built off them, in which measuring devices are to be installed, which will show the volume of water passing over the weirs.

The construction of the pump houses, tanks, and distributing systems of the three parts of No. 1 unit gave a fillip to the cement trade. Nine thousand barrels of cement were used, and 40 or 41 carloads were used for the pipes alone. All the concrete piping was manufactured by the Spokane Concrete Pipe company, but the pump houses and tanks were erected by the irrigation district by day labor.

For the big pipes—the mains, weirs and towers—the company had a plant adjacent to the big tank. The sections of pipe are four feet long, of 36 inches diameter inside measurement, and weight from 1650 to 1700 pounds, being handmade, of concrete poured into moulds containing steel mesh. The plant was divided into compartments, each compartment containing four moulds. After the mixture was poured into the moulds, the compartments were sealed and hot steam was circulated through them to cure the concrete, the process taking 24 hours. The capacity of the plant was 19 sections of pipe a day.

All the smaller sizes of pipe were manufactured by the company at a plant in Grand Forks, equipped with modern machinery. These sizes were all machine-made. This plant is still operative. The laterals are of all sizes from six inches diameter up to over 20.

The east main from the big tank is 36 inches in diameter, and the south one is 30 inches. Both are sunk, to have a depth of earth over them of 18 inches, to insure safety from frost.

Seventeen Miles of Pipe

Altogether, the distributing system of No. 1 unit consists of 16¾ miles of mains and laterals, or more exactly, 88,480 feet, of which 28,460 is of the reinforced type.

There are 160 weirs, to serve individual tracts. Each tract of 10 acres is intilled to a weir, and smaller acreages also have one each. The valve in a weir is set at a height to let so many inches pass, and is then locked, and there will be also guages, so that the users may make their own readings in cubic feet per second.

Regulating Towers

Thirteen regulating towers at different levels and at widely separated intervals step down the water from the higher levels to the lower, thus distributing the pressure, and also in effect divide the systems into sections, which water may be applied to or withheld from at will.

There are nine waste towers, and, altogether, these two types of towers account for 20 additional outlets.

The air that is carried into the pipes escapes by means of four air towers and 66 air valves at high points. But for these, there would be an injurious "water hammer" in the pipes, which the concrete pipes are not built to stand.

From time to time it is necessary to wash out the silt from the pipes, and this may be done through 57 drain or blowoff valves.

There are 27 gate valves, to help regulate the flow of water, their dimensions being from 6 to 27 inches. There are 18 gates in the regulating towers, and one in a waste tower.

Started Late in July

On July 24 the pumps in the large plant were first started, and from that time until the end of August the plant operated. It also gave a small irrigation about 10 days ago. Very few of the farmers were equipped to take advantage of the water this season, but next season all will be putting in their flumes, from which they will turn the water into their furrows.

In spite of the irrigation beginning so late in a hot, dry summer, it had great results. One demonstration of its value is seen in the fact that in the government field competition the three leading potato yields were from places that took the water. The fourth field, which was from a splendid farm that was outside the water area, was more than 10 tons per acre below the lowest of the three leaders.

September 27, during the Grand Forks fair, No. 1 unit was formally opened by R. H. Helmer of the Summerland experimental station, and J. C. Macdonald of Kelowna, supervisor of government construction.

It is estimated that for perhaps the next five years 12 hours pumping a day in the season will meet all requirements. Later, however, 24-hour operation will be required. It will then be necessary to work out a schedule, serving so many farms at a time. Two men, it is thought, will be a sufficient staff to operate the system.

About 100 days irrigation, it is figured, will be wanted in a dry season. June, July and August would have irrigation all the time, with the balance of the period divided between May and September.

The system is designed to deliver two acre-feet of water to the entire area in a season, and the irrigation charge will be around $7.50 per acre for the season.

Only three landowners in the entire area withheld their signatures from the petition for the creation of the district, whose effect will almost certainly be to make the immensely fertile Grand Forks valley productive year in and year out, on a plane never achieved before.

Trail Presbyterians Call Rev. Mr. Wilson; Presbytery to Meet

Rev. J. B. Stirling, acting moderator of the Kootenay presbytery, after preaching from St. Paul's pulpit here Sunday morning, motored to Trail, and in the Presbyterian church there, at the evening service, moderated in a call to Rev. Alfred Wilson, B.*A., of Tessier, Sask., to the vacant Trail pastorate.

A special meeting of the presbytery will be held in Nelson this morning, in St. Paul's church parlors, to consider the call.

Mr. Wilson secured his arts degree from Saskatchewan university, and studied theology at the Presbyterian Theological school, Saskatoon.

Last Chance Today for the Licensees and Householders

Today is the last day for registration of householders and licensees, for the purpose of the civic voters' list. After today only registered owners of property and registered owners of agreements of sale will be placed upon the list.

To qualify for the voters' list householders and licensees must show that they have paid their poll and road taxes for the current year, and those applying as householders must also have been resident in the city on January 1 last.

At 5 o'clock the last opportunity for these classes to register will expire, as they cannot make their application at the court of revision.

For Invitations

In either card or folder form

CALL 144

The Daily News

Quality Printers

NELSON, B. C.

CONCILIATION BOARD AWARD UNACCEPTABLE

Canadian Pacific Railway Rejects Majority Findings in Wage Dispute

MUST REDUCE COST OF RAILWAY OPERATIONS

United States Scale for Employees Concerned Same as C. P. R. Proposals

MONTREAL, Oct. 30.—That the company cannot see its way to adopt the report of the majority of the members of the board of conciliation appointed in the question of the dispute between the Canadian Pacific railway and the Brotherhood of Railway and Steamship Clerks, freight handlers, express and station employees, is the effect of a communication forwarded from the head offices of the railway to the deputy minister of labor.

The majority report favored the employees to the extent of declaring against any wage reductions, and further suggestion of negotiations with a view to adjusting seeming inequalities in rate paid at different points for the same class of work.

The letter to the deputy minister follows:

"In the matter of the dispute between the Canadian Pacific railway and certain employees, clerks, checkers, freight handlers, baggagemen, etc.

"The majority and minority reports of the board of conciliation in the above matter have received our careful consideration, and we have to inform you that the company cannot see its way to adopting the report of the majority of the board.

Claim Justification.

"We are satisfied that industrial conditions require the reduction of the high cost of labor in railway operation, and that justification exists in the large increases given in the past, among others to the class of employees concerned for the reduction which the company proposes. Other large classes of employees, maintenance of way, shopcrafts, telegraphers and others are working under reductions proposed at the same time, either as the result of voluntary agreement or as the result of a report of a board of conciliation in which the reductions were found justified.

"On railways in the United States under an award of the labor board, and on railways in Canada controlled by the United States lines, as a result of Canadian boards of conciliation, the same class of employees are working at the reduced scale of wages which we propose.

"Having regard to these circumstances, the company cannot think the report of the majority justifiable.

Would Consider Inequalities

"We note that the board refers to certain possible inequalities in the wages paid to employees at different points, and recommend that as to these there be further negotiations. We shall, of course, be glad to consider any representation made by employees in regard to inequalities and other matters of detail. It will be remembered that the company's original proposition as submitted to the employees and confirmed by its subsequent negotiations, distinctly contemplated further negotiations until definite rates of pay should be finally agreed upon."

Rotarian Principles Treated in Relation to Fire Prevention

Application of Rotarian principles in connection with fire prevention formed the theme of yesterday's weekly luncheon of the Nelson Rotary club, and the special speaker for the occasion was J. Grove Smith of Ottawa, Dominion fire commissioner, who is a Rotarian, who gave a comprehensive review of the question of Canada's fire loss, and the methods of lessening this loss, legislative and otherwise.

J. A. Thomas of Victoria, provincial fire marshal, was also introduced, and among the guests were W. E. Graham of Ottawa, the commissioner's secretary, and Fire Chief Frank L. Boyd of Nelson.

The luncheon was presided over by Dr. L. E. Borden, president of the club.

GHOSTS FROLIC FOR HALLOWE'EN

St. Paul's Church Scene of Merry Spooky Party by Excelsior Club

Weird looking ghosts, gaily dancing clowns, tough looking hobos, wandering Jews, pigtailed chinks and numerous other representations too numerous for mention thronged the beautifully decorated Sunday school room of St. Paul's church last night, when the Excelsior club were hosts to the young people of the city at a Hallowe'en social evening.

Bedecked in orange and black costumes, the young lady hosts presented a gay appearance as throughout the evening they arranged and carried out the different events for the evening's fun.

A Weird Entrance.

On first entering the hall, which was pitch dark, the guests were fronted by a huge ghost by which it was necessary to pass in order to enter. Shortly after this everyone was conducted through the mystery room, where icy hand shakes, rain, wind and many other freakish things greeted them, to wind up at the end by being presented to Bluebeard's private room, where the heads of his numerous wives were hanging in a gray lighted section.

Games, contests, ducking for apples, and song continued throughout the evening, which wound up near midnight, when dainty refreshments were served. George Fleury, as the "parson," and the Morris brothers, Charles and Jack, as the "boy twins," created a lot of fun during the evening. Some of the costumes worn by the young ladies were prettily arranged, among the outstanding ones being representations of "Fall," the "Pumpkin" and the "Chinese Lady."

Columbia Records 75c

10 inch

Columbia 10-inch Records formerly 85c are now 75c. At this popular price Columbia offers the newest and best in dance, song and band music —recorded on "Velvet Tone" records.

November Records Now Ready

Dance Music

Early in the Morning *and* Dixie Highway —Fox-Trots, Ray Miller and His Orch.	A-3690 75c
Tricks *and* Are You Playing Fair—Fox-Trots Eddie Elkins' Orchestra	A-3688 75c
Hot Lips *and* I Love You, Sweet Angeline, from *"Strut Miss Lizzie"* Fox-Trots Ted Lewis and His Band.	A-3676 75c
Coal Black Mammy *and* Tempting (Gumble and Monaco) Fox-Trots Eddie Elkins' Orchestra	A-3697 75c
Mary Ellen *and* Who'll Take My Place (When I'm Gone) (Fazioli) Fox-Trots Ray Miller and His Orchestra	A-3695 75c
Don't Bring Me Posies *and* State Street Blues—Fox-Trots Frank Westphal and His Rainbo Orch.	A-3693 75c
Wonderful You—Fox-Trot Ray Miller and His Orchestra	A-3689 75c
Suzanna—Waltz Prince's Dance Orch. Incidental Singing by Lewis James	
Thru' the Night *and* Love's Lament—Waltzes Prince's Dance Orchestra	A-3681 75c
Hawaiian Nightingale—Waltz (De Leath) *and* Isle of Zorda—Fox-Trot (Nurnberg-Hagen) Xlyophone Solos, Jess Libonati	A-3680 75c

Popular Songs

Oh! Is She Dumb *and* Susie—Comedian Eddie Cantor	A-3682 75c
Call Me Back, Pal O' Mine—Tenor Solo Lewis James	A-3686 75c
While the Years Roll By—Male Quartet Criterion Quartet	
I'll Stand Beneath Your Window Tonight and Whistle—Comedian Al Jolson	A-3694 75c
When You and I Were Young Maggie Blues—Comedians Van and Schenck	
I'm Nobody's Gal, from *"Strut Miss Lizzie"* *and* Sweet Man O' Mine—Comedienne Dolly Kay	A-3692 75c
My Honey's Lovin' Arms *and* I Wish I Knew (You Really Loved Me) Ray Miller's Novelty Orch. Acc., Tenor Solos Frank Crumit	A-3699 75c
Nellie Kelly I Love You Intro. "The Voice in My Heart" from *"Little Nellie Kelly"* (Medley Waltz) Prince's Dance Orchestra	A-3698 75c
You Remind Me of My Mother from *"Little Nellie Kelly"* Tenor Solo Charles Hart	
Sugar Blues *and* The Meanest Man in the World (Milady's Blues) Comedienne and Jazz Band Leona Williams and Her Dixie Band	A-3696 75c

Opera and Concert

La Gioconda, "Voce di donna, o d'angelo" (Voice of Angel or Mortal) (Ponchielli) Contralto Solo Jeanne Gordon	88185 $1.00
Where My Caravan has Rested (Lohr) Soprano and Contralto Duet Rosa and Carmela Ponselle	88392 $1.50
Magic Flute, "Possente Numi" (Oh Isis and Osiris) (Mozart) *and* Nabucodonosor, "Del futuro nel bujo discerno" (The future o'ercast I see) (Verdi) Bass Solos Jose Mardones	A-6270 $1.65
Scenes de la Csarda, No. 12 (Hubay) Violin Solo Duci de Kerckjarto	49899 $1.50
Cradle Song (Brahms-Grainger) *and* Spoon River (American Folk Song) Piano Solos Percy Grainger	A-3685 $1.00
Sally in Our Alley (Bridge) *and* Cherry Ripe (Bridge) Instrumental Quartet London String Quartet	A-3677 $1.00

Vocal and Instrumental

I Loves You Mister Coon *and* De Colored Barbecue—Baritone Solos by Harry C. Browne Orchestra and Banjo Accompaniment	A-3678 75c
Princeton Songs — Medley No. 1. I.—The Orange and the Black. 2.—Steps Song. 3—Princeton Cannon Song March (Carter '88, Hewitt and Osborn '07) *and* Princeton Songs — Medley No. 2. I.—Princeton Forward March. 2.—Princeton Jungle March. 3.—Going Back to Nassau Hall, (Clark '05) Male Quartet Shannon Four	A-3691 75c
Kitten on the Keys (Confrey) *and* A Bunch of Keys (Richman) Piano Duets Frank Banta and Jack Austin	A-3687 75c
The Blackbird (Irish Song Dance) *and* Medley of Irish Reels: 1.—The Bag of Potatoes. 2.—Temple House Reel. 3.—Pigeon on the Gate Ennis, Morrison and Muller, Irish Pipes, Violin and Piano Trio	A-3679 75c

COLUMBIA GRAPHOPHONE COMPANY, TORONTO 224

Rutherford Drug Co.

COLUMBIA AGENT NELSON, B. C.

THE DAILY NEWS

Published every morning except Sunday by The News Publishing company, limited, Nelson, B. C., Canada.

Business letters should be addressed and checks and money orders made payable to The News Publishing company, limited, and in no case to individual members of the staff.

Advertising rate cards and A. B. C. statements of circulation mailed on request or may be seen at the office of any advertising agency recognized by the Canadian Press Association.

Subscription rates: By mail (country), 60 cents per month, $6 per year. Outside Canada, a month, 75 cents; a year, $7.50. Delivered, 75 cents per month, $4 for six months, $7.50 per year, payable in advance.

Member Audit Bureau of Circulation.

TUESDAY, OCT. 31, 1922.

The Gulf Stream Fallacy

Unlearning a lot of things they learned in school is one of the occupations of middle-aged and elderly folk nowadays. Modern discoveries in astronomy, chemistry, physics and other sciences have put the old-time knowledge in the discard. Information about atoms and the elements, and how light travels and gravitation worked, has become misinformation.

If there was one alleged fact more firmly impressed on youthful minds than another it was the beneficent part played by the gulf stream in moderating the climate of the British Isles. Without this warm current, we were told, Great Britain and Ireland would be bleak abodes almost entirely surrounded by icebergs.

A recent suggestion that tinkering with the "keys" along the Florida coast might divert the gulf stream and thus give Britain an arctic temperature evoked numerous expressions of scorn from scientists of authority. "Don't you know the gulf stream has nothing to do with the British climate?" is the burden of their contemptuous rejoinder. They inform us that the old theory was exploded long ago, that the stream's flow does not reach within 2000 miles of any part of Europe.

"The mild climate of western Europe has practically no relation to the gulf stream," says Prof. Redway, a fellow of the Royal Geographical society. In summer it does not reach farther than the Grand Banks of Newfoundland; in winter it extends only to Cape Hatteras. There are various learned explanations for Britain's mild climate, which is not so different from that of the northern Pacific coast, involving the direction of prevailing warm winds, but it seems that we must absolutely give up the good old gulf stream as a factor. And the scientists haven't left even the old equinoctial storm for consolation. It, too, it appears, was largely a myth. Oldsters trying to pass school examinations in general knowledge nowadays would doubtless succeed only in giving an exhibition of the fine art of thinking.

Jungle Tragedy

The bison is a rarity on this continent and the elk is rapidly becoming one. Measures have been taken against indiscriminate killing, but they have been too late to work their greatest good.

An interesting parallel is presented by Africa. There are now about 26 white rhinoceros on the continent, it is authoritavtively said, and only about 400 mountain zebras.

The destruction of any species of wild life is to be deplored. Just as we now have few buffaloes, the blaauwok, most beautiful of African gazelles, is now extinct. There are now about eight mounted specimens of this animal.

Dr. William T. Hornaday and Dr. Alwin K. Haagner, director of the National Zoological gardens of South Africa, are waging an uneven fight for the protection of African game. Settlers and big game hunters have done their worst. An attempt is being made to prevent the extinction of any more species.

What the Press Is Saying

A Costly Venture.

The perils that are involved in government control of wheat marketing are forcibly illustrated by a report which has just been issued by the minister of agriculture for New South Wales. Two years ago that state guaranteed the price of wheat at 2s. 6d. a bushel over the Commonwealth guarantee of 5s. a bushel. This has involved it in a loss of between £500,000 and £900,000, which will have to be recouped by taxation.—Edmonton Journal.

NEW HOMES FOR SETTLERS

Top picture shows the arrival of old street cars from Toronto at Haileybury, where they will be used to house settlers who suffered the loss of their homes in the recent conflagration. Below is seen one of the ancient warriors reverting to type and being towed to its destination by Old Dobbin and company.

The Lighter Side

Caste in India is a matter of birth; over here in Canada it is a matter of cylinders.

—o—

Masculine conceit was invented when the first man saw his reflection just after shaving.

—o—

A man's success is not measured by the number who cheer him, but by the number who envy him.

—o—

The beginning of a perfect evening is a decision to let the supper dishes wait until morning.

—o—

A beautiful woman is just a set of good teeth with necessary accessories.

—o—

The most annoying thing about a bad cold is its habit of making the victim describe his symptoms.

—o—

Nine parts of righteousness consist in an intimate relationship between one's nose and the grindstone.

—o—

The greatest service that could be rendered the Christian peoples would be to convert them to Christianity.

—o—

Correct this sentence: "After ten years of married life the man kissed his wife's hand, and she survived the shock."

—o—

That movie actress who resents having people pay attention to her might try disguising herself as a speed limit.

—o—

Some of your automobile tools are so seldom useful that the garage mechanic doesn't feel justified in keeping them.

—o—

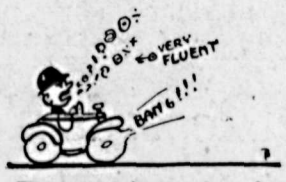

That writer who says the moderns know little of eloquence has never heard a fluent driver commenting on a blowout.

—o—

The honeymoon draws toward a close when the young people come back to the neighborhood where their relatives live.

—o—

No matter who prevented the war in the near east, we have an uneasy feeling that "postponed" would be a better word.

—o—

If a drunk car driver kills a little girl, that's an accident; if a sober Turk kills one, that's an international incident.

—o—

That fellow R. H. G. S. Boyd who is working on a perpetual motion machine has at least made a commendable initial showing.

The Housewife's Idea Box

To Clean Lacquered Brass.

When cleaning lacquered brass one must be careful not to scratch off the lacquer. Try the following method, which will clean without injury to the finish of the article. Lay the article in a strong, hot solution of soda and water. Brush it well with soap. Lay it in a pan and pour boiling water over it. Let it steep for a few minutes. Then place it in cold water. Dry it carefully and it will look almost new.

THE HOUSEWIFE.

Copyright, 1922, by Public Ledger Company

Twenty Years Ago

(The Daily News, October 31, 1902)

The new post office now being erected has been put on the unfair list by the local carpenters' union.

Efficient Housekeeping

By Laura A. Kirkman

ANSWERED LETTERS

Invalid reader—"Although it may not be in your line, could you give me directions for a good game of 'Patience' to be played with one pack of cards? I sit so much alone and such a game would be a blessing to me."

Answer—I read your letter to a dear little old lady I know who plays "Patience" often, and she wrote out the following directions for me to print for you. I hope you will find them clear:

"The Idle Year" patience—Deal cards face up, one at a time, in a horizontal row. If the second card is of the same suit or same denomination as the first played, it must be placed upon it; if not, it is placed to the right. The same with the third card regarding the second, and the fourth card regarding the third, except that the fourth card can be played upon the first card, skipping two, if of the same suit or demonination; but it must be played upon the next card to the left, if possible, in preference to skipping two cards. Follow this rule throughout, playing a card of the same suit or denomination upon its next neighbor to the left or, if this is not possible, upon its next neighbor but two to the left.

Whenever the uppermost card of a packet is of the same suit or denomination as the card or packet next to the left, or next but two to the left, the entire packet on the right must be lifted and placed on the packet to the left, still giving preference to its nearest neighbor in so doing.

If the patience succeeds, when the cards have all been played the whole pack will be one single pile.

Mrs. K.—"Is there any way to prevent cake icing from cracking and crumbling off irregularly when cutting slices from the cake?"

Answer—Yes. Heat the knife. A hot knife will enable you to make a clean-edged cut in the icing.

Business girl—"What is the best thing to apply to blue serge to keep it from looking shiny? The elbows of my serge dress and the back of the skirt, are shiny."

Answer—Sponge the shiny places frequently with hot vinegar before you press the dress. The vinegar leaves no odor when used in this way.

School teacher—"I am going to store some pieces of silverware, and have polished them beautifully. What can I do to keep them bright while they are laid away?"

Answer—Sprinkle them thickly with flour, wrap each piece in wrapping paper, tie up firmly and the silver will be as bright when you take it out of storage as when you put it in.

Tomorow—More Recipes for Oatmeal Cookies.

All inquiries addressed to Miss Kirkman in care of the "Efficient Housekeeping" department will be answered in these columns in their turn. This requires considerable time, however, owing to the great number received. So if a personal or quicker reply is desired, a stamped and self-addressed envelope must be enclosed with the question. Be sure to use YOUR full name, street number, and the name of your city and province.—The Editor.

All the present workers on the building have been brought from Ottawa under contract.

• • •

Locations recorded yesterday were: Princess Fractimal, British Chiefs and Black Prince on the north fork of Beaver creek, about one and a half miles north of the Nelson & Fort Sheppard railway, by S. McGee. A certificate of work was issued to David T. Larsen of Amphion.

• • •

Phonenix — Shipments from the Granby mines in this camp have again been cut down from 1100 tons to 750 tons daily, owing to a furnace blowing out.

Why Not Turn Apple Products Into Money?

"It is estimated that for 1922 the dried-fruit production of Australia will amount to 19,000 tons, of which 8000 tons will be available for export."

The above clipping from the London Times has been sent the Grand Forks Gazettte with the suggestion that it might form the text for an article which would point the way of salvation to those fruit growers who at present produce apples at a loss.

The suggestion is a timely one, and the present depression in fruit production will not have been in vain if it will have forced growers to thoroughly study the "by-product" possibilities and "cash in" on this end of the fruit business, says the Gazette.

The success of the great packing plants of continental fame is said to have been through their ability in turning every inch of the homely porker into a saleable article—nothing is said to escape but the squeal. Similarly the by-products of coal and many other commodities have been found to be important revenue producers.

In a season like the present when the bulk of apples are not shipped at all and the first-quality fruit brings but meager returns, there is real concern among the growers, and the time seems ripe for the establishing of a plant which will successfully turn the cull apples into money. Great quantities of dried apples are consumed in the mining and lumbering camps of the Kootenays and elsewhere in the province every year. Practically all of this product comes from outside the province and is a reflection on this great fruit-producing area. This country should become the radiating center for every form and development of fruit marketing schemes. There are so many ways in which apples might be marketed—the dried fruit, in syrup, in cider and forms of jam—all of which would tend to stabilize its production that it is surprising that growers should cling to the marketing only of the ripe fruit which is a perishable article and bound to have its seasons of dire instability. It is the history of growers elsewhere.

The time seems opportune to have a plant which will take care of the cull and it is not impossible that it might become a rival of its more perfect brother as a revenue producer.

It is not impossible that the "despised cull" may be made to be the salvation of many growers this season, but action must be taken quickly. It is vital to the whole community.

Nothing else is so conducive to contentment as a contemplation of the other fellow's troubles.

Styles

By Lenore

Varied and individual are the many suggestions of winter fashions that are seen in the smart shops of Fifth avenue. Never was "window-shopping" more fascinating. You follow the processions of smartly clad women, and you pause first at one shop and then another. You notice here how tight in the back is a grey cloth draped dress, all the

fulness drawn into a jeweled ornament on the left hip. In the shop just below, a pair of gloves with odd decorative cuffs will attract you.

And then you wander on. The woman just in front of you is wearing a stunty little black tricorne—they've been showing them a lot, you remember, idly—again your observant eye turns to the shop windows. A brown velvet dress here, a black velvet cape there. Yes, velvet was to "dominate the mode" you read in your morning newspaper. And then you come to a display of cloth dresses. Kasha cloth, you read, too, was the smart material of the season. This model in dark blue, with the odd latticed bodice, and a white crepe de chine under bodice and sleeves—a practical model hat.—Oh, never was "window-shopping" more fascinating!

Ten Years Ago

(The Daily News, October 31, 1912)

John Bradshaw was yesterday found guilty of setting a fire at the Loch ranch on the Granite road. This was the second trial for the firebug. The jury, which debated one hour and 35 minutes brought in a verdict of guilty, with recommendation for mercy.

• • •

"Rates," a humorous dramatic sketch, was played at the parish hall of St. Saviour's church last night by Mr. and Mrs. Leslie Craufurd, Mrs. W. J. Astly and A. C. Cornish.

• • •

Murdoch McLean of New Denver, road superintendent for the Slocan riding, is in the city.

GASOLINE FALLS AGAIN

CHICAGO, Oct. 30.—Another reduction of one cent a gallon in the price of gasoline was announced today by the Standard Oil company of Indiana. This will make the Chicago price 18 cents a gallon at tank wagons, and 20 cents at service stations, with corresponding price throughout the middle western states served by the company. It will be effective tomorrow.

MAN SHOT; WOMAN HELD

VANCOUVER, Oct. 30.—R. E. Calhoun is dead in the hospital here with a bullet wound over the right eye. Calhoun was found dying in his room in Main street with a revolver in hand. Esther Nelson is held for investigation. She is said to have been Calhoun's last visitor.

NEW YORK, Oct. 30.—One person is reported dead, 15 missing and 1 seriously injured in a fire which tonight swept through a Brooklyn factory. Several persons, trapped by the flames which were fanned by high winds, jumped from the windows.

A CHRISTMAS DIAMOND

What finer gift for Christmas than a Birks' Diamond Ring, Pin or Pendant?

Now is the time to consider your Christmas gift of a Birks' Diamond. Write for illustrations and prices of any particular piece you may have in mind.

Have you sent for our Christmas "Year Book?"

Birks

VANCOUVER.

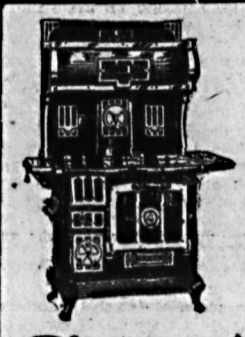

This $200.00 Beautiful Round Oak RANGE

Given Away Free

With every cash purchase of merchandise for $5.00 or over we will give you a ticket which entitles you to a chance on this range. This is the most up-to-date Range on the market. Blue Porcelain from top to bottom, high closet and water front, for coal and wood. White enamel panel doors, polished top, Round Oak quality, built for service,

REMEMBER, YOU GET FULL VALUE FOR YOUR $5.00

And you may get this $200 Steel Range. Some one will get it. Drawing will take place Xmas eve.

WILL YOU BE THE LUCKY ONE?

SEE OUR WINDOWS

Stoves, Heaters and Furnaces

NELSON HARDWARE COMPANY

WHOLESALE AND RETAIL, NELSON, B. C.

Let Us Figure on Your Heating Needs

Oatmeal — a 'New Dish'

This has solved the oatmeal problem in thousands of homes.

Stew raisins and mix with the cereal after it is cooked. Add the raisin juice also.

The raisins furnish mineral salts and valuable food-iron. But best of all, they make oatmeal attractive with the lure of healthful sweets.

Ask merchants for

Sun-Maid Raisins

Building Material

Let us figure your bills of Building Material. Coast Lumber a specialty.

John Burns & Son

Ruling That Gives a Good Impression to Your Customers

Our ruling machine equipment is operated to produce the highest grade of work:

For loose leaf forms of all kinds.

For billheads, statements, vouchers, special forms, etc.

It costs no more than the other kind and it looks much better.

The Daily News

BAKER STREET Quality Printers NELSON, B. C.

SHOES FOR SCHOOL GIRLS

These Shoes are developed in the neat styles that girls will enjoy wearing, and made of leather sturdy enough to give real good wear. Full range of sizes in the different leathers.

Sizes 8 to 10½ from **$3.00** to **$4.00.**

Sizes, 11 to 2, from **$3.75** to **$5.50.**

R. ANDREW & CO.
Leaders in Footfashion.

WOMEN'S INSTITUTE HOLDS USUAL MMET

CRAWFORD BAY, Oct. 30.—The monthly meeting of the Women's Institute was held in the public hall on Saturday afternoon, October 21. Arrangements were made for a sale of work in December.

Mrs. Kidman read some interesting reports of the convention. Tea was served by Mrs. Mooney and Mrs. G. McGregor.

ATTEND BASEBALL DANCE.

CRANBROOK, Oct. 30.—A number from Cranbrook motored out to Wycliffe on Friday evening last to attend the baseball benefit dance given there in aid of the funds of the Wycliffe baseball club. Robinson's orchestra, from this city, supplied the music, and a very enjoyable time is reported, not the least satisfying part being the refreshments provided by the Wycliffe people.

CANADIAN PACIFIC
STEAMSHIPS LIMITED

To Europe

Nov. 14, Emp. of France.....Cherbourg, Southampton
Nov. 17, Montcalm.....Liverpool

Last Sailings From Montreal-Quebec.

Nov. 18, Metagama.....Glasgow
Nov. 22, Minnedosa.....Southampton, Antwerp
Nov. 24, Montclare.....Liverpool
Nov. 27, Emp. of Britain.....Cherbourg, Southampton

Christmas Ships From St. John.

Dec. 5, Tunisian.....Glasgow, Liverpool, Cherbourg
Dec. 9, Melita.....Southampton, Antwerp
Dec. 12, Montcalm.....Liverpool
Dec. 15, Metagama.....Glasgow

RESERVATIONS, RATES AND FULL DETAILS MAY BE SECURED FROM LOCAL AGENTS EVERYWHERE OR WRITE J. S. CARTER, DIST. PASSGR. AGENT, NELSON, B. C.

Kootenay and Boundary

PUBLIC SPIRIT MAKES SURE OF WATER SUPPLY

Nakusp Citizens Subscribe $15,000 to Venture; Benefactor Puts Up Balance

NAKUSP, Oct. 29.—An up-to-date water system for Nakusp and district is in sight at last. A campaign for subscription to the debentures of the Nakusp Development commission was opened two weeks ago and closing on Saturday night, compared favorably with the Victory loan campaign of a few years ago, so intent were the citizens on having an improved water system.

As previously reported, W. F. H. Waterfield of Crescent Bay made the announcement at the banquet of the fruit fair that he and his friends in England woud take up $10,000 worth of debentures in the venture providing the citizens would subscribe $15,000 by Saturday night, October 21. The commission, composed of A. Harvey Smith, L. H. Rawlings and E. W. Somers, got busy.

An enthusiastic meeting was held in the hall on Thursday night, when considerable pep was infused and several thousand of dollars subscribed at the meeting. By 11:30 p. m. the whole amount, with the exception of $1600, had been taken up, and those present at the government office at that time were not to be beaten and among them, as a last moment resort, subscribed the balance.

Accomplish Feat.

Some citizens were even roused out of bed to come to the rescue of the scheme and before midnight a motor car was commandeered and Messrs. Somers, Smith, Rawlings and Edwards drove up to the residence of Mr. Waterfield, four miles away, got him out of bed and formally notified him that the citizens had accomplished their feat.

Beyond this, and expressing the thanks of the community to Mr. Waterfield for the encouragement he had given the people by his magnificent offer, the deputation returned to their homes in the early hours of the morning feeling that Nakusp had at last come to its own—that water would be supplied to those ranches en route, which at present were badly in need of it, and that the bare spots in town would be covered with a green coloring instead of brown in summer months. The system will, at the initial stage, cost $25,000. The source of supply will be the Brouse creek, some four miles away. The present system, which is inadequate, will doubtless be taken over by the commission providing reasonable arrangements can be made, and providing the piping can stand the high pressure of the new system. Between 125 and 150 citizens subscribed toward the debentures, which will carry interest at 8 per cent per annum. A direct charge will be made against all water users, and any deficit between the revenue and maintenance will be made up by way of taxation on the whole of the lands and town lots within the water area, which has already been defined. Tenders are already being called for the work of ditching and the pipes are being ordered.

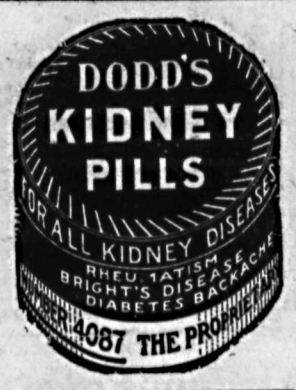

Trail Vets Will Publicly Appeal for Gun Shelter

The gun committee of the Trail G. W. V. A. has brought in a report regarding the covering to be placed over the war trophy. It was decided to issue an appeal to the public through the columns of the local press for funds to defray the cost, $10 being voted toward that fund from the branch's funds.

Members representing the G. W. V. A. on the war memorial committee have reported progress from the meetings held during the preceding week and their action in going in wholeheartedly with the other bodies was unanimously approved of by the branch. Now matters are progressing favorably and high hopes are entertained that the home so often spoken of will soon be a reality for the Trail returned men.

The resignation of A. B. Clarke from the Armistice day celebration committee was accepted, J. F. Dougan being appointed in his place.

Nominations are still being received for the various offices during the ensuing year.

P. H. Stobie is doing well on the other side of the line, at present studying hard at an engineering college in Detroit, Mich.

The Trail branch has not as yet received its quota of poppies, but arrangements have been made to interest the various patriotic bodies, as well as the school teachers and pupils, so that the Flanders flower will reach everyone in Trail district.

Weddings

HATTON-WILLIAMS.

ROCK CREEK, Oct. 30.—A most interesting event took place at the home of Mr. and Mrs. J. P. Griffith, Grand Forks, October 25, in the presence of relatives and friends, when Gwendoline Williams, niece of Mrs. Edward Hatton of Rock Creek, was united in marriage to William John Hatton, nephew of Edward Hatton of Rock Creek.

The ceremony was performed by Rev. H. Wright and was carried out under a bell formed of autumn foliage and flowers, while the room was transformed into a perfect bower of flowers.

The bride, looking very sweet and girlish, dressed in white satin and georgette crepe and carrying a bouquet of carnations, roses and ferns, entered the room on the arm of her uncle, Edward Hatton, followed by Miss Muriel Spraggett, in canary colored silk, as bridesmaid, while the groom was supported by Harry Hemming.

After the ceremony a dainty recherche lunch was served in the dining rooms, the decorations being carried out with pink roses.

The guests included Mr. and Mrs. Hatton, Mr. and Mrs. A. D. McLennan, Mr. and Mrs. Edward Madge and Harry Hemming, Rock Creek; Mr. and Mrs. J. P. Griffiths and Miss Muriel Spraggett, Grand Forks.

The young couple received many beautiful gifts, testifying to their popularity.

Mr. and Mrs. Hatton will permanently reside at New Denver.

Obituary

LYTLE.

CRAWFORD BAY, Oct. 30.—Mrs. M. A. Lytle died at the home of her son, T. Lytle, on Wednesdday, October 25, after three months' illness.

Mrs. Lytle was born in Toronto in 1834. She was one of the pioneer settlers of Swan Lake, southern Manitoba, and has resided in Crawford Bay for the past 10 years.

She was buried on Friday in the Crawford Bay cemetery.

Kiddies Have Happy Hallowe'en Party at Crawford Bay

CRAWFORD BAY, Oct. 30.—The Women's institute gave a Hallowe'en party to all the children of the Bay on Saturday. The youngsters all sat down to a good tea, and afterward thoroughly enjoyed themselves playing many new and different games, and much credit is due Mrs. Peterson, Mrs. Harrison and Miss McLellan for the way they kept the children amused until 9 p. m., when after singing the national anthem each child was given a bag of nuts and candy.

The hall was decorated with pumpkin lanterns, bats, cats and witches. Three hearty cheers were given for the committee, Mrs. Gooch, Mrs. Mooney and Miss Wadds.

Fernie Resident Drops Dead From a Heart Seizure

FERNIE, Oct. 30.—James Morris, aged 52, coming from work about 8:30 o'clock this morning suddenly dropped dead in front of Dr. E. L. Garner's residence, on Gemmill street, from an attack of heart failure. Mr. Morris has resided in this city for nearly 20 years and for the largest part of that time was employed as donkey engine driver at the Fernie coke ovens, but lately has been working as fireman on the Morrissey, Fernie & Michel railway. He is survived by one daughter, Mrs. Harrington of Fernie.

CRAWFORD BAY NOTES

CRAWFORD BAY, Oct. 30.—Mrs. M. M. Fraser and Mrs. Fisher have returned from a trip to Calgary and Spokane.

Miss D. Limblad is visiting Mrs. E. Woolgar.

West Kootenay Equipment & Construction Co.

FOR SALE

3 Type "N" Fairbanks Morse Engines, 40 h. p., each.....$1250
1 8 h. p. Gasoline Foos Engine, Nelson.....$300
1 3 h. p. Gasoline Massey Harris Engine, Nelson.....$185
1 11x14 Jencks Steam Engine, Nelson.....$525
1 Air Reiceiver, 5x10 feet, Nelson.....$350
1 Oil Tank, 5x32 feet, ¼ plate.....$450
1 5 in. x 5 in. Timber Hoist, Nelson.....$300
1 7x10 in. Jencks Hoist, Greenwood.....$650
4 12 in. Flanged Tees, Nelson, each.....$40
4 12 in. Flanged Ells, Nelson, each.....$35
1 7x10 Blake Crusher.....$500
2 No. 10 Massey Harris Straw Cutters, Nelson, each.....$47
1 Three-wheel Surface Tram, Nelson.....$400
1 Aerial Tram, 20 Buckets, Nelson.....$3000
4 16 cu. ft. Ore Cars, Greenwood, each.....$75
1 6x6 Gardner Compressor, Nelson.....$400
2000 ft. 10-in. Heavy Gauge Galvanized Ventilation Pipe, per ft.....25¢
1000 ft. 8-in. Heavy Gauge Galvanized Ventilation Pipe, per ft.....20¢

For Acidity or Bile

When your stomach is upset

Beecham's Pills act as a splendid tonic to the digestive organs. They remove acidity and fermentation and excess of bile from the stomach and bowels and promote the secretion of the gastric juices. In thus correcting morbid conditions and stimulating the digestive processes Beecham's Pills naturally have an excellent effect upon the general health. If you have lost your appetite or are suffering from nausea, sick headache, constipation, or giddiness

Take **Beecham's Pills**

Sold everywhere in boxes — *25c—40 pills* *50c—90 pills*

Bruises & strains try **Sloan's**

Starts blood circulating

Sloan's draws new fresh blood to the aching part—scatters congestion and thus relieves the pain. Stop suffering, apply Sloan's!

Sloan's soothes strained muscles. Relieves aching backs. Stops neuralgia, checks colds in chest. Good wherever congestion causes pain. Keep it handy.

Made in Canada

Sloan's Liniment—kills pain!

ENJOY EARTHLY JOYS WHILE HEAVEN WAITS

Corespondent Alleged to Have Waxed Poetic in Letter to Poilu's Wife

DEFENCE IS REACHED IN DIVORCE ACTION

Mrs. Clappier Denies Adulterous Relations; Confession Irrelevant

GREENWOOD, Oct. 30.—That she would like to hate Clery, but couldn't, though she said he was a coward for having told her parents of her illicit relations with him, was the confession alleged to have been made by Mrs. Sylvie Clappier, sued by her husband, Seraphim Clappier, for divorce, Louis Clery, her alleged associate, being sued for damages for having alienated her affections. This confession was made to her sister, Mrs. Leonphine Fillmore, whose evidence furnished the most interesting chapter in today's court proceedings, this being the third day of the trial.

Mrs. Fillmore said Sylvie told her this, when showing her extracts from a letter she had just received from Clery, who kept a hotel at Westbridge, while she was residing at Midway. In one of these passages Clery urged Sylvie to come over to his hotel oftener, and enjoy the pleasures of this life while preparing for the pleasures of the next. She told her sister she had given her trust and her affection to Clery.

The cross-examination of Mrs. Clappier's father, Martial Saunier, who first came on the stand Friday noon, was finally completed this morning, without drawing anything more of note out of the curly-pated Frenchman.

Mother Asserts Clery Confessed.

Mrs. Saunier, Sylvie's mother, corroborated the evidence of her husband, given Friday, that Clery came to their place and demanded that she follow a man who was walking down the track, and catch him at Sylvie's place. Clery told them, she said, that he was making use of Sylvie as his wife.

The seventh and final witness for the petitioner, Victor Savrin, section foreman, failed to come up to the expectation of the petitioner's counsel, and instead of confirming the allegation that stories were floating around regarding the respondent's conduct with the corespondent during her husband's absence as a French prisoner of war in a German detention camp, admitted he was on good terms with everyone, and gave everyone in the case a good character, including the respondent and corespondent.

About an hour before the adjournment of court for the day the defense was reached.

Mrs. Clappier, in an hour's examination, absolutely denied that she had ever had adulterous relations with Clery.

Respecting the parentage of her child born in October, 1920, which Clappier disowns, she declared that in France, when she was about to become a mother for the first time, Clappier disowned the child, and the same happened in Canada when her twins were about to be born.

The respondent declared that she and her husband had occupied separate apartments since 1912, on her own initiative. Her reason for wanting this arrangement was that her husband's feet perspired, his breath was bad, and he had a habit of smoking at night.

Regarding the alleged confession in a letter to her father soon after Clappier's return from overseas and his departure from their roof, she said it referred to an episode of her girlhood.

Jury Secures Ejection of Young.

The special jury, before whom the suit is being tried, today asked for the exclusion from the courtroom of youths under 21 and of unmarried women and girls, and Chief Justice Gordon Hunter complied with the jury's request.

When court resumes tomorrow morning Mrs. Clappier's direct evidence will be continued.

It is now figured that the trial, which was begun last Thursday, will conclude Wednesday.

WHIST DRIVE IS MUCH ENJOYED

SYRINGA CREEK, Oct. 29.—An enjoyable whist drive was held on Saturday evening, October 21, at the home of Mr. and Mrs. R. Berry. Prizes for the ladies were carried off by Mrs. W. Barchard, first, and Mrs. Gibson, consolation, with Mr. Arnold winning first gentleman's and Mr. White the consolation prize.

At midnight a delicious supper was served, Mrs. Martin and Miss Berry assisting. Supper was followed by an hour of music and dancing.

PROMOTION FOR POLICE OFFICER

CRANBROOK, Oct. 30.—Capt. G. C. Mortimer, who has been the provincial police constable here, left on Saturday for Edmonton, on his way to Spirit River and Fort St. John, where he will take the post of chief constable, with headquarters at Pouce Coupe, B. C. He has had an extensive military and police experience and his new appointment is in the nature of a promotion.

CRANBROOK NOTES

CRANBROOK, Oct. 30.—Nigel Thompson left on Friday for Spokane, where he may decide to locate if conditions prove favorable.

Mrs. W. B. McConnell left the end of last week to visit with relatives on Vancouver island for a time.

Mrs. W. T. Tapscott returned on Saturday evening from Nelson, where she has been visiting with Mr. Tapscott, who is expected to return in a few days.

Rev. J. E. Tyner of Nelson was again in the city over Sunday last, conducting services for Mr. Tapscott at the Baptist church.

Dr. J. W. Rutledge is making good progress toward recovery from the painful accident which he met with while traveling on horseback at Lumberton a week ago.

RETURNS TO COAST.

CRANBROOK, Oct. 30.—Gordon McKenna was bidding goodbye to his friends here on Saturday morning last, and left on the noon train that day for Vancouver. He has been working in the C. P. R. shops here, but no permanent position opening up here, he returns to Vancouver to take up his former position there. Among other things he has been actively interested in the work of the Boy Scouts, being in charge of the Baptist church patrol, and he had many friends here who were sorry to see him go.

LADY ASTOR DENIES PROHIBITION PLANS

PLYMOUTH, Eng., Oct. 30.—"I am not trying to take away anyone's beer; I want to give the voters freedom to control the drink trade."

Thus speaks Lady Astor in an election address issued today in which she denies that she desires to impose prohibition on the people by some act or bill.

Social Happenings In Nelson

This column is conducted by Mrs. M. J. Vigneux. All news of a social nature, including receptions, private entertainments, personal items, marriages, etc., will appear in this column. Telephone Mrs. Vigneux.

In honor of Mother St. Aloysius, who was celebrtaing her patron saint't feast and who is mother provincial of St. Joseph's Order of Sisters, the sisters and pupils of the convent entertained at an impromptu afternoon yesterday in the Catholic parish hall after a most interesting program. Little Miss Donovan presented the guest of honor with a most elaborate bouquet of pink and white carnations. Among the out-of-town visitors for the event were the superiors of St. Theresa convent at Seattle, St. Joseph's hospital at Bellingham, Wash., Holy Family convent at Fernie, and Mater hospital at Rossland. The program was as follows:

"Sextette" (Domzetti Joyce Smith), Evelyn Bilton; "Out Where the West Begins," school; recitation, "Happy Feast," kindergarten; chorus, "Sunshine Song," third and fourth grades; "Adieu to the Piano" (Beethoven), L. Jackson; reading, "Roofs," Vincent Hughes; vocal song, "Asthore," J. O'Neill; solo, "A Knight by the Road," E. Smith; "Spring Song" (Mendelssohn), E. Bilton; solo, "Dixie," Bubbles Yoder; piano duet, "Blooms and Blossoms," P. Gelinas, A. Dunk; solo, "When Irish Eyes Are Smiling," O. Brennan; reading, "Uncle Jake's Logic," J. O'Gnski; reading, "Old Moses," M. Hughes; chorus, "Whispering Hope," high school girls; "Barcarolle" (Goddard), Susie Ross; address to mother provincial, Lorna MacLean; "Holy God We Praise Thy Name," school children.

• • •

Mrs. J. H. D. Benson of 203 Victoria street left Saturday morning on the Crow boat for a week's visit to Edmonton.

• • •

Mrs. R. J. Cunningham of Crescent Valley, who has been the guest of Mrs. J. P. Burns, Silica street, and Mrs. A. N. Winlaw, Carbonate street, left yesterday morning for her home.

• • •

Mrs. Hanna left via the Kettle Valley last evening for the coast.

• • •

Mrs. Thomas Hawes and her daughter, Miss Annie Hawes, leave this morning via the Great Northern for Spokane.

• • •

Mr. and Mrs. Mansfield and family of Cedar street have taken up their residence at 703 Silica street.

• • •

S. S. Fowler, manager of the Blue Bell mine, at Riondel, was a visitor in town yesterday.

• • •

Mr. and Mrs. O. B. Appleton of Sunshine Bay, accompanied by their son, Hebert, left via the Kettle Valley Sunday night for two weeks' vacation in Victoria, where Mr. Appleton will attend the advisory board of the Farmers' institute.

• • •

A jolly Hallowe'en party, which was given by the pupils of the second and third academic class in honor of the pupils of the first academic class of St. Joseph's convent, took place in the Catholic parish hall Friday evening. Music, games and a comic program passed away a few hours very quickly.

• • •

Mrs. E. R. Redpath of 213 Victoria street returned on the Crow boat Sunday evening after spencing a vacation with her daughter and son-in-law, Mr. and Mrs. W. P. Goulding, of Leader, Sask.

• • •

Mrs. Fred Allen of Stavely, Alta., accompanied by her children, Grant and Maynard, arrived in the city via the Crow boat last night. While in the city they will be the guests of Mrs. Allen's sister, Mrs. R. Leigh McBride of 708 Hoover street. Mrs. Allen was met at Procter by her two sisters, Mrs. Edward Murphy and Mrs. R. L. McBride.

• • •

Mrs. G. A. Edgecumbe of Procter is a visitor in the city for a few days, the guest of Mr. and Mrs. G. Spencer Godfrey of 812 Vernon street.

• • •

A. C. Lawrence left for Rock Creek via the Kettle Valley last evening.

• • •

P. T. D. Celle of Vancouver, formerly of Nelson, has returned from the Crows Nest district and will spent a few days in the city.

• • •

J. P. Burns of Birchbank arrived in the city Saturday morning and expects to remain here for some time.

• • •

Mrs. Alan Graham of Cranbrook, who has been a guest at the home of her sister and brother-in-law, Mr. and Mrs. H. A. Francis of 717 Cedar street, for the past week, leaves this morning for her home.

• • •

Mrs. Frank Souci of Vallican, who has been spending a few days in the city the guest of Mrs. Joseph Brown, Stanley street, leaves for her home tomorrow morning.

• • •

L. B. de Veber, manager of the Bank of Montreal, returned the latter part of the week from Lethbridge, after spending the past fortnight taking in the duck hunting.

• • •

L. H. Biggar of Slocan City has left for Colorado Springs. From there he will go to San Francisco.

• • •

Mr. Wilmot of Victoria, district auditor of the liquor control board, who has been in the city for the past few days, left yesterday noon for Rossland, from which place he will leave for his home.

• • •

Mrs. F. Burton of Riondel was a city visitor yesterday.

• • •

J. B. Ross of Vancouver is relieving H. D. Paterson in the C. P. R. telegraphs in this city.

• • •

Charles W. Traves, provincial poultry inspector, with headquarters in Grand Forks, has been in the city for some days, and left last evening via the Kettle Valley for Kamloops.

• • •

John Tait, district inspector of the C. P. R. telegraphs, returned Saturday from a trip over the Crow.

• • •

Mrs. Harold Wolverton, accompanied by her children, Newton, Harold and Janet, left for Vancouver via the Kettle Valley last evening, where she will join her husband, Dr. Harold Wolverton. Miss B. R. Wolverton also accompanied Mrs. Wolverton to the coast.

• • •

J. G. Cameron of Fairview left via the Kettle Valley on a few days' business trip to Vancouver last night.

• • •

Mrs. O. B. Appleton of Sunshine Bay returned to her home Friday after spending a time shopping in the city.

• • •

Mr. and Mrs. John Waldie of Castlegar came to town Friday to attend the Cinderella club's dance. They were the guests of Mrs. Waldie's parents, Mr. and Mrs. H. H. Pitts, of 319 Cedar street.

• • •

Nurse McLean, who has been on the nursing staff of the Sisters' hospital in Rossland for the past 18 months, has returned to the city.

• • •

Mr. and Mrs. A. Brown, 311 Mill street, who have been away about a week on a hunting trip west of Midway, returned on Sunday evening by motor and brought with them two fine deer and a number of grouse, which were plentiful on their way home.

The Only Milk from Home

There is only one Evaporated Milk packed in British Columbia. No matter what anyone may tell you, the only milk evaporating plants in operation are the Pacific Milk factories at Ladner and Abbotsford. Each can of Pacific Milk is, since we improved the process, 43 per cent pure cream. When you use Pacific you not only keep money at home, but you are getting added value, in other words, a better product than you can get anywhere else for the price.

Pacific Milk Co.
Limited
VANCOUVER, B. C.
Factories at
Ladner and Abbotsford, B. C.

Steamship Lines Reach Agreement to End Rate War

SAN FRANCISCO, Oct. 30.—All of the steamship lines on the Pacific coast engaged in oriental trade except three Japanese companies, agreed today to end the rate war that has disturbed coast shipping conditions since last March. The agreement was reached at the close of today's session of the Pacific westbound conference here and it was also agreed that each company would post a $25,000 bond as a guarantee of good faith in keeping the new rate pact.

Conference officers said the absence of the three Japanese companies would not materialy affect the agreement. The opinion was unanimous today that a stabilization of freight rates would result immediately from today's understanding.

NEW PENITENTIARY CHAPLAIN.

OTTAWA, Oct. 30.—Rev. Joseph Hartman has been appointed Roman Catholic chaplain of the British Columbia penitentiary, in success to Rev. A. Michaels, who has resigned.

MRS. CLIFFORD MITCHELL

Tillsonburg, Ont.—"Ever since I can remember, Dr. Pierce's medicines were used in our family at home and they never failed to give good results. The Golden Medical Discovery was used as a tonic and blood purifier and for bronchial trouble, and it proved excellent. I have personally taken it for bronchial trouble and the Favorite Prescription to build me when I was run-down and they were both very beneficial.

"I feel safe in recommending Dr. Pierce's medicines, knowing them to be good." Mrs. Clifford Mitchell.

Obtain these famous medicines now at your nearest drug store, in tablets or liquid, or send 10c to Dr. Pierce's Laboratory in Bridgeburg, Ont., for a trial package of any of his remedies. Write Dr. Pierce, President Invalids' Hotel, in Buffalo, N. Y., if you desire free medical advice.

The Store for Quality **Meagher's** *The Store for Style*

New Dresses

At $33.50 to $75.00

Cleverly adapted from exclusive importations, showing latest of trimmings, colors, styles, etc.

DRESSES at $35.00 to $75.00 Each

Canton Crepes, Roshinara Crepes, Moonglo, and Satin DRESSES, the very latest modes in such colors as Brown, Tan, Henna, Turquoise, etc., in sizes 16, 18, 36 to 42. Prices, **$35.00, $45.00, $50.00, $65.00** and **$75.00** each.

TRICOTINE DRESSES at $25.00 to $65.00 Each

Plain-tailored and Novelty-Embroidered Dresses, made of fine French Tricotine, in Navy, Black and Brown. Sizes 16, 18, 36 to 44. Wonderful values at **$25.00, $33.50** to **$65.00** each.

Phone 200. **611 Baker St.**

IF YOU WANT RESULTS TRY A CLASSIFIED ADVT.

Christmas Cards

Printed With Your Name and Personal Greeting

Beautifully engraved and embossed cards, on the finest of material and of the best workmanship.

In dozens of different styles. Some are fancy. Some are plain. Some are large. Some are small. Folder cards or the flat style.

There is a style to suit any taste.

Or, if you have a special design of your own, we will make it up for you.

We specialize in special orders.

We can deliver within 24 hours of receipt of order.

Prices are lower than for some years.

We have a splendid assortment at

$2.00 a Dozen

This includes envelopes and printing of name and greeting.

Others up to $5.00 a dozen.

Business Greetings in lots of 50 or more at special prices

Please give us your orders early, while you have the largest assortment to choose from.

It will soon be time to mail cards overseas.

The Daily News
Quality Printers
NELSON, B. C.

Markets and Finance

Bears Find Little Resistance to Raid on Stock Exchange

NEW YORK, Oct. 30.—Renewal of heavy bear attacks, which failed to encounter any effective buying resistance, resulted in another sharp reaction in today's stock market, losses in active and popular issues ranging from 1 to 5 points. Tobacco stocks were attacked on announcement of another cut in cigarette prices, Liggett & Meyers dropping 15 points.

Oil shares also proved vulnerable to selling pressure, Mexican Petroleum being forced down 5½ points, with losses of 1 to nearly 4 points being registered by the Pan-American issues, Pacific, Houston and Cosden oils. Standard Oil of New Jersey, which has registered a loss of more than $175,000,000 on the quoted value of its outstanding stocks since its high of the year at 250½, was one of the few exceptions, scoring a net gain of 2 points at 208½.

Encouraged by the success attained in their raids against the industrial shares, short sellers turned their attention to rails with surprising results. St. Paul common and preferred were hardest hit, declining 3⅛ and 5⅝ points, respectively. Other substantial losses were recorded by Reading, off 2¾; Canadian Pacific, 1½, and New York Central, 1½.

Total sales were 1,116,000 shares.

Call money opened at 5 per cent, but eased off to 4½, where it closed. Time money was in good demand at 4¾, but bankers were demanding 5 per cent for the longer maturities.

The commercial paper market was quiet, with no change in rates.

Closing Quotations.

	High.	Low.	Close.
C. P. R.	144½	143	143
Chino	26½	25¾	25¾
Int. Marine com.	13¼	13	13¼
Mo. Pacific com.	19⅞	18¾	18¾
do pfd	55½	53	53
Pierce-Arrow	....	....	11⅝
Studebaker	128	126¼	128
C. M. & St. P.	30⅜	26½	26⅝
Rock Island	40¾	40	40
U. S. Steel com.	106⅛	104¾	104¾
Willys	....	....	6

Dominion Live Stock

WINNIPEG, Oct. 30.—Receipts in the yards up to 9 a. m. today were 3300 cattle, 370 hogs and 400 sheep.

Steers—Choice, $4.75 to $5.00; fair to good, $3.75 to $4.50.

Butcher heifers—Choice, $3.75 to $4.00; fair to good, $2.75 to $3.50.

Butcher cows—Choice, $3.00 to $3.25; fair to good, $2.50 to $2.75.

Bulls—Good, $2.00 to $2.50.

Oxen—Good, $3.50 to $4.00.

Feeder steers—Choice, $4.00 to $4.25; fair to good, $3.00 to $3.75.

Stocker steers—Choice, $3.50 to $3.75; fair to good, $2.50 to $3.25.

Stocker heifers—Choice, $3.00 to $3.25; fair to good, $2.25 to $2.75.

Calves—Choice, $4.50 to $5.50; good, $3.00 to $4.00.

Sheep—Good, $4.00 to $6.50.

Lambs—Good, $9.00 to $11.00.

Hogs—Selects, $9.50; heavies, $6.00 to $9.00; lights, $8.75 to $9.00.

TORONTO, Oct. 30.—Cattle receipts, 5603; trade slow; bulk of common receipts heavy; heavy beef steers, $7.00 to $9.00; butcher steers, choice, $5.75 to $6.75; good, $5.75 to $6.25.

Calf receipts, 707; choice, $10.00 to $11.00.

Sheep receipts, 4973; lambs, $12.00 to $13.00.

Hog receipts, 1797; selects, $10.50; heavies, $8.90.

Montreal Produce

MONTREAL, Oct. 30.—Butter, up ¼c to ½c a pound; cheese steady.

Cheese—Finest easterns, 20¼c to 20½c.

Butter—Choicest creamery, 36c.

Eggs—Selected, 39c to 40c.

Potatoes—Per bag, car lots, 95c.

Montreal List

MONTREAL, Oct. 30.—Dullness and a more or less general weakness marked trading on the stock exchange today. A further sharp break in Steel of Canada was the outstanding feature, that issue being the second most active stock and closing 2¾ points down to 60¼c.

National Breweries was the market leader in activity and was slightly stronger, following Premier Taschereau's announcement that the provincial government had no thought of taking over the control of brewing of beer.

The greatest gain of the day was of one point, registered by Price Brothers and Winnipeg Railway preferred.

Total sales, listed, 6048; bonds, $949,900.

Toronto Board

TORONTO, Oct. 30.—The one feature of the Toronto stock exchange today was spectacular advances to a new high in Dome Mines to $42.75, up $3.00, for the day. Buying originated in New York. Whether there was any more tangible cause for the rise than the recent reports of spectacular ore showings and the very favorable earning reports issued last week could not be ascertained locally.

Steel of Canada common was a weak spot, selling off to 60¼ for a net decline of 2½ points. Canadian Locomotive common sold down to 69, off 7½ points from the last sale some four months ago. Canadian Pacific paralleled the trend of rails in New York, selling off 1 point to 144.

The bond market was dull and weak, the issues which came out selling from 10 to 15 points lower.

Vancouver Stocks

	Bid.	Asked.
Con. Mining & Smelt.	26.50	...
Cork	.15	...
Howe Sound	3.00	3.50
Int. Coal	...	.23
Nugget	...	.03½
Silversmith	.40	...
Standard Silver	.14	...
Boundary	.00⅝	.00⅞
Empire	.01¾	.01½
Spartan	.00¾	.00½
Trojan	.02¼	.02½

Wheat Market Turns Upward

CHICAGO, Oct. 30.—Decreasing supplies of wheat in the United States, together with advancing prices at Liverpool, led to something of an upturn in the wheat market today. The closing was firm at the same as Saturday's finish to ⅝c higher, with December $1.15 to $1.15¼ and May $1.13¾ to $1.13¾.

Corn finished a shade off to ¼c gain.

Oats were ⅛c lower to ⅛c up.

Provisions varied from 2c decline to a rise of 25c.

NEW YORK, Oct. 30.—New prices were today made on staple worsted dress goods. They are 12½ to 25 per cent above the low prices of the year, the advances following the rise in wool and the restoration of wage schedules in New England dress goods mills.

Silver Fluctuates in Small Compass

NEW YORK, Oct. 30.—Silver, Saturday, 67¼c; Monday, 67¼c.

LONDON, Oct. 30.—Silver, Saturday, 34⅛d; Monday, 34 1-16d.

Foreign Exchange

NEW YORK, Oct. 30.—Canadian dollars—100 6-32c.

Francs—Demand, 6.95c.

Lire—Demand, 3.98½c.

Marks—Demand, .003 3-16c; cables, .002¼c.

Sterling Exchange

NEW YORK, Oct. 30.—Sterling exchange irregular at $4.43 7-16 for 60-day bills and at $4.45½ for demand.

NELSON, Oct. 30.—Current counter exchange for sterling, $4.45½.

Canada Bonds

WINNIPEG, Oct. 30.—Bid prices for Dominion war issues:

Victory loans—1922, $99.85; 1923, $99.80; 1927, $100.75; 1933, $102.80; 1924, $99.40; 1932, $99.90; 1934, $100.15.

War loans—1925, $98.00; 1931, $98.10; 1937, $99.70.

WINNIPEG GRAIN QUOTATIONS.

Wheat—	Open.	High.	Low.	Close.
Oct.	105⅝	106¼	105	105⅝
Nov.	105¾	106	104¾	105
Dec.	99¾	100½	99	99⅞
May	103⅞	104⅞	103⅛	103½
Oats—				
Oct.	43⅞	44⅜	43½	43¾
Nov.	42¾	42¾	41⅞	42
Dec.	39½	39⅞	39½	39¾
May	43⅛	43⅛	42⅝	42⅞
Barley—				
Oct.	52¼	52½	52	51⅞
Nov.	52¼	52¼	51⅞	51⅝
Dec.	52	52	51½	51½
May	56¼	56¼	55⅝	55⅝
Flax—				
Oct.	240	245	240	245
Nov.	217	217	214½	216¾
Dec.	201	204	199½	200¾
May	201	202½	199	199
Rye—				
Oct.	75¾	76	75½	76
Nov.	75½	75½	74¾	75¾
Dec.	71⅞	72	71⅛	71½
May	76¼	76¼	75⅜	75⅝

Goodyears Resume Regular Dividends

TORONTO, Oct. 30.—The directors of the Goodyear Tire & Rubber Company of Canada have decided to resume payment of quarterly dividends at the rate of 7 per cent per annum, it was announced today by G. H. Carlisle, president and general manager, in addressing a well attended annual meeting of shareholders.

Net profits of $1,062,024 after provision for reserves are shown by the annual statement ending September 30. These profits compared with $251,295 for the six months' period ending March 31.

The company has reduced its note indebtedness by $800,000, leaving $404,546.62 as a balance.

After providing for manufacturing, selling and administrative expenses, a reserve of $406,875.83 has been set up for plant depreciation.

Minneapolis Grain

MINNEAPOLIS, Oct. 30.—Flour unchanged; shipments, 84,020 barrels.

Bran—$23.00 to $24.00.

Wheat—No. 1 northern, $1.12⅝ to $1.19⅝.

Corn—No. 3 yellow, 66c to 68c.

Oats—No. 3 white, 55½c to 38½c.

MONTREAL, Oct. 30.—Consolidated Mining & Smelting, 26½ bid.

Red Mountain

This stock has steadily advanced from 50c to 64c per share in the past 30 days—a rise of 28 per cent without a setback—and orders to buy slightly below the market have failed of execution.

Much higher prices are being freely predicted, and we believe purchases made now will show a handsome profit within a short time.

Prospectus and detail maps will be mailed on request.

C. M. Oliver & Co.

430 Bogers Bldg.,
Vancouver, B. C.

Members Vancouver Stock Exchange.
(Established 1907.)
Phones Sey. 1346 and 3118

City Cab Co'y

NELSON, B. C.

S. J. TOWGOOD, Prop. 609 Ward Street

Taxi Service Day and Night. Careful Drivers. Heavy and Light Tranfser Work. Furniture and Pianos Moved or Stored.

Phone 18 - - Day or Night

Red Mountain

This mine, now producing gold buillion on a profit-making scale, has ore reserves sufficient to insure milling operations for several years. For this reason, and apart from the fact that further development promises a vast increase in ore tonnage, we are inclined to regard Boundary Red Mountain shares favorably at prevailing quotations.

Expert mining opinion confirms us in this belief and the shares have demonstrated the underlying worth by an advance of 28 per cent on the Vancouver Stock exchange in four weeks.

September 26th .....49c bid; 50c asked
Yesterday .....64c bid; 65c asked

Full information forwarded on request.

Wolverton & Company
Limited

(Members Vancouver Stock Exchange.)
704 Dominion Bank Buildings. Sey: 6171.
VANCOUVER, B. C.

Achievement!

A Savings Bank balance built up by careful economy and self-denial will give you greater satisfaction than an equal sum secured without difficulty or exertion

The advantages of such a reserve are worth a genuine effort

We welcome accounts, small or large.

649

THE CANADIAN BANK OF COMMERCE

Branches in Kootenay and Boundary at NELSON, FERNIE, CRANBROOK, CRESTON, GRAND FORKS, GREENWOOD, NAKUSP, TRAIL.

CLASSIFIED ADVERTISING

Used Articles
Real Estate
Rooms
Board
To Rent
Boats and
Automobiles

Help Wanted
Positions Wanted
Lost and Found
Livestock
Machinery
Farm Produce
Timber and Mines

Classified Advertising Rates

Want and Classified Advertising—One and a half cents per word per insertion. Six cents per word per week or 22½c per word per month, cash in advance. Transient ads accepted only on a cash-in-advance basis. Each initial figure, dollar sign, etc., counts as one word. Minimum 25c, if charged 50c. Display type double above rates.

Local Reading Notices—3c per word each insertion. In black face or machine capitals 4c per word. Black face capitals 5c a word. 25 per cent discount if run daily without change of copy for one month or more. Where advertisement is set out in short lines the charge is 12½c a line for Roman type, 15c for black face, and 20c for black face capitals. Minimum 35c, if charged 50c.

10 Male Help Wanted

$$ ARE easily made in the auto business. Thousands of men needed to fill increasing demand for chauffeurs, mechanics, battery and ignition experts, and you can qualify for one of these big paying trades in a few weeks at small cost at Hemphill's Big Auto and Engineering Schools, 1311 Granville St., Vancouver, B. C. Now is the time.
Your Name .....
And Address .....
Cut out and send today to Dept. 2 for big folder and fees. (5056)

WANTED—Men and women to learn barbering. Paid white learning and tools free. Write for catalogue. Moler Barber College, Vancouver. (5144)

AUTO AND TRACTOR SCHOOL

We teach thoroughly practical courses in Auto and Tractor Repair, Auto Electricity, Storage Batteries, Welding and Vulcanizing. Good positions open to our graduates. No age limit. Previous experience unnecessary. Free employment department. Write or call for catalogue No. 80.

MODERN AUTO & TRACTOR SCHOOLS
1803 W. Third Ave., Spokane. (4935)

MAKE MONEY AT HOME—$15 to $60 paid weekly for your spare time writing showcards for us. No canvassing. We instruct and supply with work. West Angus Showcard Service, 7 Colbourne Bldg., Toronto. (4760)

12 Situations Wanted Female

LADY with one child seeks position as housekeeper to professional or business man. Apply Box 5114, Daily News. (5114)

13 Situations Wanted Male

WORK for refined boy of 16, where he would have chance of making good. With board preferred. Box 5094, Daily News. (5094)

16 Room and Board

ROOM, board optional. 803 Victoria. (5092)

38 Farm and Dairy Produce

FOR SALE—Dressed beef by the quarter. Front, 9c per lb.; hind, 12c. f. o. b. Passmore. Jamieson, Kochs Siding. (5134)

22 Miscellaneous

DRESSMAKING. 712 Stanley St. (5141)

WANTED—Quart beer bottles. East of Sirdar will pay 60c per dozen. West of Sirdar arrange price on application. Advise what you have got and we will give you shipping instructions. Will take any quantity of pints in trade for soft drinks. Joseph Perry, Box 437, Fernie, B. C. (4729)

14 Furnished Rooms to Rent

ONE furnished room, including sleeping porch. Apply Box 5126, Daily News. (5126)

FURNISHED housekeeping rooms over Poole Drug. (5112)

TWO-ROOMED steam heated suite for rent. Stirling Hotel. (5064)

HOUSEKEEPING rooms, furnace heated. 614 Josephine. (5032)

24 Business Opportunities

FOR SALE—Progressive shoe repair shop, Trail. Good location. Fitted with all modern equipment. Reason for sale, leaving city. B. Venditti, Box 53, Trail, B. C. (4847)

28 Miscellaneous Wanted

GREEN hides, six cents pound, calf eight cents. J. P. Morgan, Nelson, B. C. (5136)

HOME wanted for high school girl in return for services. Apply Box 5089, Daily News. (5089)

20 Live Stock for Sale

CHESTER WHITE pigs, eight weeks, seven dollars. Registered Ayrshire bull, sell or exchange. Young cow, second calf, freshens soon, seventy dollars. Lepage, Fruitvale. (5135)

FOR SALE—Team horses, 4 and 6 years old, 2900 pounds, farm wagon and harness, a snap for $400. Also two milch cows, one freshened on October 14. Gives 18 quarts per day. Heifer calf goes with the cow, $60. The other freshens November 25, $60. Must sell on account moving. Jos. Peters, Fauquier, B. C. (5106)

TWENTY choice six-weeks-old Yorkshire pigs for sale. Seven dollars each. T. Roynon, Box 327, Nelson. (5080)

PRINTED stationery of all kinds. The Daily News Printing Department.

35 For Rent

STORE for rent. Apply Mack's Billiard Hall. (5110)

44 Insurance

Banish These Spectres
FIRE
ACCIDENT
SICKNESS
DEATH
Insure
R. W. DAWSON
P. O. Box 733. Annable Block.
Phone 187. (5057)

23 City Property for Sale

FOR SALE—At approximately one-half assessed value, house and lot on Water street. Jamieson, Kochs Siding. (5133)

GOOD LEVEL LOTS

All on or close to car line, a number of which are in blocks of four lots on corner of block, which makes an ideal building proposition. We are offering the balance of these lots, free of taxes for 1922, if sold before December 1, 1922, for $75.00 to $100.00, according to location. In some instances these prices are about one-third their assessed value. For particulars as to terms, etc., apply

C. W. APPLEYARD (5125)

ATTRACTIVE BUY, $1100.

I have a 4-roomed cottage on 4 level lots and occupies a delightful situation. The ground is all fenced and there is also a large chicken house, electric light and water. Terms, half cash.

A. T. McMILLAN,
624 Baker St. Box 61. Phone 601. (5148)

18 Miscellaneous for Sale

FOR SALE—Bored wood irrigation pipe and wooden pumps. Prices and particulars on application. Jamieson, Kochs Siding. (5132)

FOR SALE—Seven sets logging sleighs, eight ft. runners, Michigan type; blacksmith shop equipment complete; camp cookhouse; complete equipment for 25 men with 101-25 Gurney range manufactured by Vulcan Iron Works, used three months. 1918 Ford touring car, new tires, good running order, $225 cash. 1916 Ford roadster, recently overhauled, $175 cash. Frank La Bolle, Lynch Creek, B. C. (5137)

FOR SALE—Dining room suite, golden oak, quarter cut. 212 Hall Mines road. (5096)

FOR SALE—Empty barrels, kegs, sacks. McDonald Jam Co. (5034)

The town of Redcliff, Alberta, has for sale the following surplus fittings:—

68 6-in. Spirial Flange Spigots, 42 in. long.
49 6-in. Spiral Flange Spigots, 27 in. long.
76 8-in. Spirial Flange Spigots, 27 in. long.
25 10-in. Spirial Flange Spigots, 27 in. long.
176 10-in. Dresser Couplings.
77 8-in. Dresser Couplings.
273 6-in. Dresser Couplings.

For price apply to F. H. COURTNELL, Secretary-treasurer, town of Redcliff. (5108.)

25 For Exchange

WILL trade Holstein heifer year old for Rock or Red hens. Box 5147, Daily News. (5147)

29 Lost and Found

FOUND—Quantity stamps Ward street. Loser can have same on payment of advertisement. Apply Daily News. (5145)

Condensed "Want" Ads Order Form

Use this blank on which to write your condensed ad., one word in each space. Enclose money order or check and mail direct to The Daily News, Nelson, B. C.

Rate: One and a half cent a word each insertion, six consecutive insertions for price of four when cash accompanies order. Minimum, 25c. Each initial, figure, dollar signs, etc., count as one word. No charge less than 50 cents.

Please publish the advertisement below.....times, for which I enclose $.....

If desired, replies may be addressed to box numbers at The Daily News Office. If replies are to be mailed enclose 10c extra to cover cost of postage and allow five words extra for box number.

Business and Professional Directory

Carpenter and Builder

T. A. LAWSON. Storm, sash, remodeling, house repairs. 409 Hall. (4737)

CLASSIFIED ads. bring results quickly and economically. 1½c a word. It is profitable to pay in advance.

Insurance and Real Estate

R. W. DAWSON.
Real Estate, Insurance, Rentals.
Annable Blk. P. O. Box 733. Phone 197 (4755)

H. E. DILL
FIRE INSURANCE AGENCY.
Auto, Health, Life Insurance.
508 Ward St. Telephone 180 (4792)

Monuments

Campbell & Ritchie Monumental Co.
P. O. Box 865. Nelson, B. C.
Telephone 16. (4756)

CANADIAN AUTO AND ELECTRICAL SUPPLY COMPANY.
Battery Service Station.
Cleveland rock drills, air hose fittings, radio supplies, electrical appliances, motor and generator repairs, electrical and mechanical installing, oxy-acetylene welding, machine shop work. P. O. Box 53, 306 Baker St., Nelson. Phone 593. (4757)

Painters and Decorators

MURPHY BROS.
Painters and Decorators.
Dealers in Wallpaper.
413 Josephine St. (4758)

Lodges

NELSON LODGE No. 5, B. P. O. E. Meets 410½ Baker St., first and third (4759)

Accountants

CHARLES F. HUNTER
Auditor
Box 1191. Nelson, B. C. (4760)

Florists

GRIZZELLE'S GREENHOUSE, Nelson. Cut flowers and floral designs. (4761)

Assayers

E. W. WIDDOWSON, Box A1108, Nelson, B. C. Standard western charges. (4762)

Wholesale

BERRINGTON & BRAWN,
Wholesale Fruit Merchants.
All root vegetables bought for cash.
Telephone 444. Nelson, B. C. (4763)

A. MACDONALD & CO., WHOLESALE Grocers and Provision Merchants. Importers of Teas, Coffee, Spices. Dried Fruits, Staple and Fancy Groceries. Nelson, B. C. (4764)

Engineers

Green Bros., Burden Co.
NELSON, B. C.
CIVIL AND MINING ENGINEERS.
B. C., Alberta and Dominion Land Surveyors.
Crown Grant Agents. Blue Printing. (4765)

A. L. McCULLOCH.
Hydraulic Engineer,
Provincial Land Surveyor.
Baker St. Nelson, B. C. (4766)

MINING ENGINEER,
B. C. Land Surveyor.
H. D. DAWSON, KASLO, B. C. (4767)

Auctioneers

W. CUTLER,
Auctioneer, Appraiser, Valuator.
Goods sold privately or at auction.
219 Ward Street. Phone 77. (4768)

Funeral Directors

D. J. ROBERTSON, F. D. D. & E., 508 Victoria Street. Phone 292. Night Phone 157J. (4769)

Standard Furniture Co., Undertakers. Funeral Directors. Auto hearse, up-to-date chapel. Best service. Prices reasonable. (4770)

BRINGING UP FATHER By George McManus

1072

When your telephone is left accidentally off the hook, it registers the same as a call at central. If the operator gets no response to her "Number, please," the number is handed over to the repairing forces as being out of order. All this involves tests, reports and time. In the meantime, no one gets you on your telephone.

"Off the hook" is a very common cause of interruption to telephone service. By the exercising of care in this connection you will protect your service and avoid inconvenience to yourself and others.

News of Sport

Higginbotham's Pin Smashers Start the Tourney With a Win

By a margin of 54 pins, the bowling team captained by A. Higginbotham last night defeated C. W. Tyler's quartet of pin smashers in the first game of this year's first tournament. The final scores were 1698 and 1644.

A New Record

E. C. Hunt, bowling on the Y. M. C. A. alleys last night broke all records in the city when he scattered the pins for a 278 score, which betters that established by R. Eddy some time ago by one pin.

The scores last night were:

Tyler—				
Thurman	120	120	120	360
Sindell, J.	167	168	128	403
Johnson, J. H.	186	121	124	431
Tyler, C. W.	150	150	150	450
Total				1644
Higginbotham—				
Kelderman, J.	120	120	120	360
Kemerling	130	130	130	390
Henitt, H.	160	162	129	451
Higginbotham, A.	185	161	151	497
Total				1698

ROLLING BARRELS ACROSS CONTINENT

COBOURG, Ont., Oct. 30.—Lawrence McDuff and Horace Negus, who started from Amherst, N. S., to each roll a barrel to Vancouver, B. C., *about 4872 miles, passed through here* Saturday. They have now been about 75 days on the way and consider that they have made good time. They push or pull the barrels by means of long handles attached to them. They have a time limit of eight months to make the trip, it is stated.

REFEREE ORDERS RUGBY TEAM OFF

LONDON, Oct. 30.—(By Canadian Press Cable.)—An incident unprecedented in the history of rugby occurred on Saturday, during the match between Paignton and Newton Abbott, early in the second half when Paignton was leading by 7 to 0. A Newton player was ordered off and a few minutes later the referee sent the remainder of the Newton team off, alleging indiscrimiaten and deliberate kicking by forwards.

Bavarian Cabinet Resigns Owing to Economic Troubles

BERLIN, Oct. 30.—The Bavarian cabinet, headed by Count Hugo Lerchenfeld, resigned today, the diet will be convened immediately to elect a new prime minister.

A dispatch from Berlin last week said the resignation of Count Lerchenfeld was said to be imminent owing to difficulties with the agrarian party arising from the premier's recent economic proposals. These proposals, according to the Neuest Nachrichten of Munich, would mean state Socialism and have a vital effect on the production and distribution of goods.

LIQUOR SPOTTERS CREATE TROUBLE

TORONTO, Oct. 23.—Four provincial liquor spotters, who are stated to have been under the influence of liquor, created a sensation in Scarboro Saturday night. It is alleged they entered the township property at the water works plant, Birch Cliff, caused trouble with the superintendent, Charles White, from whom they demanded sleeping accommodations, and drew guns.

The result was that the police of No. 10 station, East Toronto, were called to assist County Constable W. Scott.

Deputy Commissioner Cuddy, on information from the county police, held a preliminary investigation today and stated that immediate and through action would be taken to *vindicate the force.*

Suggests Fishermen's Cup International Sporting Event

NEW YORK, Oct. 30.—The New York Times today hints at the possibility of the international fishermen's cup series succeeding the America's cup races as an international sporting feature of general interest.

As races for the America's cup are becoming less frequent, "and seem to be dependent upon the initiative of *that intrepid sportsman, Sir Thomas* Lipton," the paper declares "it woud be a matter of regret if the international fishermen's contest were to be abandoned because of discord between Gloucester and Lunenburg."

The Times, after reviewing the various events which caused discord and dissatisfaction with the recent series, lauds the international committee for bringing the trouble to an end and for arranging another series next year off Halifax.

Lunenburg's Flags All at Half-Mast for Captain Demone

LUNENBURG, N. S., Oct. 30.—With her flag at half mast, the Canadian destroyer Patriot arrived here today from Gloucester with the body of Captain "Bertie" Demone, member of the champion Bluenose crew, who was drowned at the American fishing port Thursday night. Captain Angus Walters of the Bluenose, uncle of the dead man, and H. R. Silver, Halifax, accompanied the body.

The crew of the destroyer stood at attention while the casket, draped with the British ensign and containing the body, was borne ashore on the shoulders of eight of the Patriot's sailors. It was taken from them by eight members of the Bluenose crew and placed in a waiting hearse. The crew of the vessel ac*companied the body to Captain De*mone's home. All flags in Lunenburg are flying at half mast.

RESENT SLUR CAST UPON BRAIN POWER

(Continued From Page One.)

Lloyd George, Austen Chamberlain, Lord Birkenhead and Sir Robert Horne, and which, according to current gossip, was concerned with the arranging of some new agreement for cooperation between *the Conservatives and the Liberal* Unionists. Some tacit agreement is in actual existence in Scotland and in Leeds, Bristol, Sheffield and other places, and there seems to be a growing tendency in this direction, despite official denials from Sir George Younger's Conservative organization that any such agreement exists.

Tendency to New Coalition.

In fact, the whole tendency of the present moment appears to be toward a new coalition by which, under the name of "cooperation" rather than coalition, Lloyd George and his adherents will again come to the front and Bonar Law's party will be sidetracked. The whole situation is quite novel and precluded any prediction how it will develop when it comes to an appeal to the electorate.

The absence of any distinctive party platform adds to this ambiguity.

STUDYING BRITISH TAX REGULATIONS

OTTAWA, Oct. 30.—Officials of the finance department who are overseas with Hon. W. S. Fielding are understood to have made a study of the British receipt tax regulations during their stay in London, in order that the Canadian regulations, which are to come into effect at the first of the year, may be made workable.

The tax on receipts has been effective in Britain for many years, *whereas Canada is about to try the* experiment with the opening of the new year. In the meantime the drafting of regulations to govern the application of the proposed receipt tax are understood to be held in abeyance until the return of these officials from Europe.

Battling Siki to Visit the States During February

NEW YORK, Oct. 30.—Battling Siki, the Senegalese who battled his way to prominence by defeating Georges Carpentier, is coming to this country in January and will appear in February, Promoter Tex Rickard announced today, upon receipt of a communication from Maurice Hellers, Siki's manager.

Kid Norfolk, the negro light-heavyweight from Baltimore, probably will be the first opponent. Hellers, Rickard said today, *wanted a bonus of* 50,000 francs if the opponent chosen weighed more than 175 pounds, and 100,000 additional if he weighed more than 180. Rickard did not announce the terms agreed upon.

Rickard said he was confident Siki would defeat Joe Becket, English heavyweight, in the bout scheduled in London, December 7.

Hockey Association Votes to Divide Up Into Two Sections

PITTSBURGH, Oct. 30.—Representatives of the United States Amateur Hockey association voted today at their closing annual session to divide the organization into eastern and western divisions.

Clubs in Pittsburgh, Cleveland, St. Paul, Eveleth, Minneapolis and Milwaukee will comprise the western division, while clubs in Boston will be the eastern representatives.

William S. Haddock, Pittsburgh, was reelected president; Gordon Hart, Duluth, vice-president; Roy D Chooley, Pittsburgh, secretary-treasurer.

PRESBYTERIANS RALLY AGAINST CHURCH UNION

Will Preserve Life of Denomination at All Costs; Determined Stand

EDMONTON, Oct. 30.—If the proposal to unite the Methodist, Presbyterian and Congregational churches into one big union is made effective by Dominion legislation, there will remain a very considerable body of Presbyterian people in Canada who will keep alive the Presbyterian denomination, maintain its noble traditions and remain true to the ideals and doctrines which are caluculated to be the best suited to the building of strong character and a splendid national life.

This was the belief to which speakers gave expression at a big anti-church union rally of Presbyterians in First church Monday night. The meeting was attended by a large number of enthusiastic supporters of the Presbyterian cause who, by their hearty appreciation of the statements of the speakers, appeared to have the conviction that the life of the donomination must be preserved at all costs.

MAY ATTEMPT TO RECAPTURE PREMIERSHIP

(Continued from page one)

it was announced tonight that Lord Balfour would not take the stand in Whittingham in support of the Conservative candidates because the National Liberals are now talking of naming their own man there.

Plays Cards Astutely.

Further piquancy is added by the announcement that Austen Chamberlain and Lord Birkenhead will speak in what probably will be Lloyd George's meeting in Oscar Hammerstein's old opera house, on Saturday morning. Lloyd George is in Bristol Thursday and will receive the freedom of the city. Mr. Bonar Law meanwhile is following Lloyd George through the midlands, speaking in Manchester and Leeds during the week. Everywhere it is recognized now that Lloyd George is playing all his cards with an astuteness that explains his political prominence for so long and those are not lacking who believe that he is out-maneuvering his opponents and that he may come back to find himself in Downing street once more, with Bonar Law living next door after parliament reassembles.

Constantly Repeated Press Reports Bound to Be True Some Time

OTTAWA, Oct. 30.—(By Canadian Press.)—That certain sections of the press in several countries appeared to have more information about his plans than he had himself, was the statement of Sir Auckland Geddes, British ambassador to Washington, during an interview granted to the press at the governor-general's office this afternoon. Sir Auckland was asked as to the report that he was about to resign.

"I have read the statement with interest myself," said the ambassador. "It appears about once a month, I think. If repeated often enough, it must come true some time but at present I know nothing about it."

News Circulates

A somewhat similar answer was given to the report that he had opposed the appointment of a direct representative at Washington by the Canadian government. "I first learned of it in a French newspaper," said Sir Auckland. "Then it reached Canada apparently, and was later cabled to the English nawspapers quoting Canadian newspaper comment."

Discussion of the British political crisis was taboo. An ambassador, Sir Auckland explained, was a representative of his king rather than of any government. At the same time, he represented each of the component parts of the Empire just as directly as he represented the British Isles. "There is no more reason for me commenting upon the situation in the British Isles than if a similar situation occurred in India or South Africa," Sir Auckland said.

Three-Mile Limit Important

Speaking of the United States regulations governing the seizure of alcoholic liquors aboard ships within the three-mile limit, Sir Auckland pointed out that this was a question of extreme importance to all the nations concerned. The Daugherty regulation was sub judice, the matter having been referred to the higher courts, and until there was a definition by the highest legal authority laying down the laws, there was nothing which could be done in the way of diplomatic representations.

Sir Auckland leaves Ottawa tomorrow night and will return via Toronto, stopping at St. Catharines for a few hours, where his son is attending college.

Killed in Airship Collission.

HONOLULU, Oct. 30.—Lieut. Thomas V. Hines and Sergt. Ross Owens, Sixth United States pursuit squadron, Lukefield, were killed, and Capt. T. W. Allen and Lieut. A. F. Hebbard, Schofield barracks, were injured when two army airships collided today.

FORMER KAISER PREPARES FOR NEXT WEDDING

Nuptials of Ex-War Lord Due for Celebration on Sunday

POTSDAM HOUSEHOLD BOUND FOR HOLLAND

Little Willie Will Attend, but Not His Wife, Who Disapproves

DOORN, Holland, Oct. 30.—At the chateau here of former Emperor William of Germany preparations are actively proceeding for the wedding next Sunday of the one time war lord of Germay and Princess Hermine of Reuss. *Wagon loads of plants and flowers are* daily arriving for use in carrying out the scheme of floral decorations.

Numerous persons connected with the former imperial household at Potsdam are coming to Doorn. Among those who already have arrived is the famous Potsdam chef.

Will Wear Gala Attire.

Former household officials, who attend the ceremony, will wear the customary gala uniform of black with silver lace embroidered with imperial eagles. They also will wear silver neck chains.

Secrecy with regard to the wedding continues to be rigorously observed, William each morning giving only the orders for that particular day to his household so as to prevent any "leaks." Burgomaster Schmille Penninck alone possesses the secret of the hour at which the civil ceremony preceding the religious ceremony will be performed.

Official Documents in Dutch.

The burgomaster will not wear his uniform. He will read the official documents in Dutch, but since William and Hermine do not understand that language, he will, as a matter of courtesy, conduct the remainder of the civil ceremonies in German.

Ex-Crown Prince to Attend.

BERLIN, Oct. 30.—The Zeitung Ammitag states that the former crown prince, Frederick William, plans to attend the wedding of his father, former Emperor William, and Princess Hermine, but will not be accompanied to Doorn by his wife, who strongly disapproves of the union.

North Dakota to Cooperate With Canadian Police

WINNIPEG, Oct. 30.—North Dakota authorities will cooperate closely with the Manitoba and Saskatchewan police in preventing incursion of bandits and criminals generally into Canada, it was announced tonight by Attorney-General Craig, following receipt of a communication from headquarters at Bismarck, N. D.

In the representations made by the *attorney-general to the North Dakota* authorities he pointed out that although bandits might not commit any depredations in United States territory, there was evidence to indicate that incursions were planned there. That being the case, a crime was committed in United States territory and repressive measures in cooperation with Canadian officials was desirable.

Ranger Suggests Curbing Fire in Incipient Stages

HAILEYBURY, Ont., Oct. 30. — Bernard Hartley, a Haileybury boy, presented evidence to the fire marshal today to the effect that he saw fires working towards Haileybury from Constant lake five days before the recent disaster, but he did not see anyone attempting to check the spread. The inquiry opened in Toronto last week and was resumed here today.

Basing his opinion on his experience as a fire ranger, E. D Jordan said he considered a cleared area of one and a half miles was essential around *municipalities. He suggested also* the appointment of an officer in every township to deal with fires in their infancy, with power to call for assistance for fighting fires; that each township should be supplied or supply itself with apparatus to be kept at the most advantageous points; that the apparatus should consist of galvanized iron pails, shovels, axes and small pumps which could be transported considerable distances. Also, he thought all farmers should be notified of the address of this official so that in the event of fires, he could be called upon for assitance in combatting the fires in their incipient stages.

HUSBAND DIES, WIFE CHARGED WITH MURDER

CALGARY, Oct. 30.—Following the death of her husband in the Drumheller hospital Monday morning, Mrs. Elizabeth Rae Dean will face a charge of murder when she appears before Magistrate O'Connor at Drumheller *Tuesday.*

Dean, the police say, was shot and fatally wounded by his wife, following a drunken quarrel in their home on the western front," Drumheller, early Sunday morning.

A formal charge of murder was laid against Mrs. Dean when news of Dean's death was received at the provincial police barracks Monday.

Sergeant Forbes said Monday night that the woman had made a complete confession of the shooting, stating that she shot and killed Dean following a quarrel.

Hudson's Bay Company

Hudson's Bay Co.

Restwell Night Shirts and Pyjamas

Made from extra heavy English Flannelette, soft finish and very durable.

MEN'S NIGHT SHIRTS, all siezs. Each $1.95

YOUTHS' NIGHT SHIRTS, all sizes. Each $1.75

MEN'S PYJAMAS, in a better quality; well made in good patterns, with silk frog fasteners. All sizes. Suit $3.50

YOUTHS' PYJAMAS, in English make Flannelette, good patterns. Suit ..... $1.95 TO $2.50

HUDSON'S BAY FLANNELETTE NIGHT DRESSES for ladies' and children's wear; made for those who appreciate style and careful manufacture in addition to great warmth and durability:

Children's sizes from $1.25

Ladies' sizes from $1.50

FLANNELETTE SHEETS OR BLANKETS, white and grey, with blue or pink striped borders; standard quality:

Medium bed size, white only. Per pair $2.25

Largest size, white or grey. Per pair $3.00

DARK GREY WOOL BLANKETS, heavy, fleecy quality. Size 56x76 inches. Special value, per pair $5.50

Men's Department

MEN'S D. B. OVERCOATS, good, serviceable cloth, well made and lined throughout; half belt at back; in brown and grey shades. Each ..... $21.50 TO $23.50

MEN'S D.B. ENGLISH-MADE OVERCOATS, in all wool Cheviots, grey and lovat shades. These coats are beautifully tailored, with all-round detachable belt and leather buckles. Each $30.00

MEN'S D. B. ENGLISH-MADE OVERCOATS, all wool check back reversible cloth; heather mixture shades. All-round detachable belts and leather buckles $37.50

MEN'S D. B. OVERCOATS, English make, all wool check back reversible cloth, in lovat shades; patch pockets, turnback cuffs, detachable belts with leather buckles $45.00

MEN'S S. B. SCOTCH TWEED OVERCOATS in grey and brown shades, lined throughout with Italian twill. Each $22.50

MEN'S S. B. SCOTCH TWEED OVERCOATS, lovat shade, pure wool; smartly tailored $27.50

MEN'S S. B. OVERCOATS, in all wool Galashiels Tweed, lovat and fawn shades, raglan shoulders and loose-fitting; a very dressy coat $35.00

Not Enough Hogs on Calgary Market to Test New Grading

CALGARY, Oct. 30.—Sufficient hogs did not pass through the Alberta stockyards here Monday to establish a market in order to test out the new hog grading regulations which went into effect Monday, according *to C. E. Bain, of the Dominion* live stock branch of the federal department of agriculture.

"All packers have been advised and have received their instructions," said Mr. Bain, "and the companies are being lined up. We do not anticipate any trouble after a few days, as soon as all have become conversant with the new rules."

Confusion at Winnipeg.

WINNIPEG, Oct. 30.—A beginning was made in official hog grading at the union stockyards today. The run of hogs was about 400 and there was considerable confusion, as some of the dealers and shippers had understood that the grading was to be optional, while it proved to be compulsory.

It will be a week or 10 days before it will be possible to decide whether or not the new plan is workable and will have the effect aimed at, namely, to give the farmers a better return for strictly first-class bacon hogs.

Declines Petition of Dominion Millers

OTTAWA, Oct. 30.—The governor-in-council has declined to grant the petition of the Dominion Millers' association and the Hines' association for a review of the judgment of the board of railway commissioners in regard to flour arbitraries over wheat for export.

The hearing of the petition took place before a subcommittee of the cabinet on April 19 of the present year, D'Arcy Scott of Ottawa appearing *for the millers.* It was represented at the time that freight rates on grain products for export from Georgian bay ports to Montreal and St. John were too nigh in comparison to the rate on grain for export to the same ocean ports. Discrimination agianst the millers was being shown in the rates, it was argued. The governor-in-council, having declined to grant the petition for review of the judgment of the board of railway commissioners continues in force.

BALTIMORE, Md., Oct. 30.—About $11,000,000 passed through the parimutuel machines at the Laurel racing meet of 23 days just ended, according to unofficial figures, it was learned today.

This compares with about $22,000,000 for the meet last year.

BULL DOG SIZE

LA PREFERENCIA

THE FINEST QUALITY CIGAR

2 FOR 25¢

GENERAL CIGAR CO. LIMITED
CONTROLLED & OPERATED BY IMPERIAL TOBACCO CO. OF CANADA LIMITED

Inventory Sheets

In Standard Style

We carry these sheets in stock and can fill orders immediately on receipt.

Cheaper than sending east for them.

The Daily News
Quality Printers
NELSON, B. C.

THE ARK

For winter underwear. Ladies' Winter Vests, 75¢ and 85¢ each. Heather Hose, $1.00 and $1.25. Silk, fine quality, $1.00 and $1.25. Corsets, $2.00 pair. Men's Heavy Winter Underwear, $2.00 per suit. Boys' All Wool Hose, 75¢. Flannelette Blankets, largest size, $2.75 pair. Heating Stoves, Ranges, Linoleums, Furniture, etc.

J. W. HOLMES

Phone 534 608 Vernon St.

Cough Chasers

Our SYRUP OF TAR and COD LIVER OIL will put to flight the worst cough.

40¢ Bottle.

Canada Drug & Book Company

Phone 81, P. O. Box 1087

I AM BUSY

Testing Eyes

My patrons do the advertising. My complete, accurate system always gives satisfactory results. Glasses supplied. Broken lenses replaced. All repairs made.

A. Higginbotham

Optometrist and Specialist

Rooms 3, 4 and 5, Griffin Blk.

We Are Ready. Are You?

Full assortment in stock now of RUBBERS

The best—Maltese Cross Brand—new lasts.

FLEMING'S STORE

Fairview

IF YOU WANT RESULTS TRY A CLASSIFIED ADVT.

NAIL YOUR GATE TO THE FENCE

Tonight's Hallowe'en; Police Take Necessary Precautions Against Damage

Hallowe'en will be celebrated throughout the city tonight by all the younger people and the older people who are still young. No doubt a lot of innocent pranks will be played on the houses and people in different parts of the city. Ticktacks will be on the go, ghosts and other weird things will no doubt throng the streets and everybody will have a good time, as Hallowe'en comes but once a year.

This year, however, the police force will be increased so as to keep down any rowdyism and other acts of damage liable to occur throughout the city. In no case, stated Chief of Police Thomas H. Long, last night, will innocent amusement be barred, but the wilful destruction of property, such as pulling down fences, breaking up and running away with property, will be severely dealt with. Extra policemen have been sworn in and all parts of the city will be under strict surveillence.

Notice!

We want you to know that we are not neglecting our duty to your eyes by our Clearing Sale.

Each and every morning we will attend to your wants, and conduct the high class of examination for which we are noted.

Telephone and make your appointment for the morning.

J. O. PATENAUDE

Optometrist and Optician.

A Hallowe'en Treat for the Kiddies!

Let your children have real Hallowe'en Cakes and Cookies at their party. We are making a special assortment in appropriate colors and designs to suit the occasion.

The Ledingham Bakery

416 Baker Street. Phone 630

MACGUIRE WILL BUILD LINE ON THE WEST ARM

City's Own Tender Lowest; Committee Empowered to Order Construction

City Electrical Engineer G. T. MacGuire is to have the honor of building the power and light transmission line for the West Arm, the city council decided last night, on the recommendation of the fire, water and light committee. Mr. MacGuire's tenders were conspicuously the lowest, with the single exception of the tender of W. P. Dixon, of Nelson, whose tender was not in regular form. The council decided on a paper insulated line, which Mr. MacGuire tendered upon at $12,874.

The question of construction was referred to the fire, water and light committee, with power to act, on the receipt of signed contracts up to 90 per cent of the figure put in by Mr. MacGuire.

Last night's session, which was an adjourned one, was very brief, so as to give the evening to the civic meeting on fire prevention.

Use Grader on Upper Streets

On the motion of Alderman A. S. Horswill, the city engineer was instructed to grade the streets of the hill section, as the weather permits.

Those present were Mayor C. F. McHardy, and Aldermen L. H. Choquette, W. M. Cunliffe and A. S. Horswill.

Mining Affairs in the Kootenays

MINE OWNERS MEET.

KASLO, Oct. 29.—A very representative meeting of the Mine Owners' Association of the Interior of British Columbia was held in the council chambers here on Thursday, October 26. Among those present were President R. R. Bruce and Messrs. Burgess, Bruce, Ritchie, Anderson, Montgomery, Johnson, Cameron, Peters, Bingay, Giegerich, McPhadden, Fowler, Grimes, Archibald, Oughtred and Major Crichton.

Major Anderson, prior to the meeting being called to order, in a few appropriate remarks welcomed the members of the association to the city.

The meeting having been called to order, voluminous correspondence was read dealing with the work of the association.

A committee, Messrs. Bingay, Anderson and McPhadden, was appointed on resolutions and they submitted a resolution in connection with the depletion of values in mining property and also recommended that Messrs. Randolph, Bruce and Bingay be appointed a deputation to meet and confer with the Hon. John Hart, minister of finance for British Columbia. The resolutions of the committee were unanimously adopted. It was agreed that the annual meeting of the association be held in Nelson on December 6. H. Giegerich was appointed auditor. A general understanding was reached that future meetings of the association be held throughout the interior and President Bruce invited the association to hold one of next year's meetings at Invermere.

Church Helpers Giving Hallowe'en Tea for Memorial Hall Funds

Mrs. W. S. King's home this afternoon promises to be the scene of a merry Hallowe'en party. Under the auspices of Miss Armstrong's circle of church helpers, a tea will be given, there will also be home cooking and candies on sale and a gypsy princess will read the future. The decorations are beautiful and eerie, witches, black cats, spooky lanterns 'n everything wreath the spirit of the occasion, and the memorial hall fund of St. Saviour's church are sure to reap a goodly benefit.

VICTORIA, Oct. 30.—H. M. C. S. Patrician arrived here from Halifax, via Panama, tonight.

Notice!

Police Department

Notice is hereby given that any person found injuring, destroying or removing property on Hallowe'en will be prosecuted. While it is not the intention of the police to interfere with persons having innocent enjoyment, unlawful acts will not be tolerated.

Parents are respectfully requested to warn their children against committing acts of destruction.

By order,

Thos. H. Long,
CHIEF OF POLICE.

Steal Ride on Train; Arraigned in Court

Albert Williams, Don Belanger and Morris Le Chance, all of Edmonton, Alta., were arraigned in the local police court yesterday morning charged with stealing a ride on a train. That section of the criminal code under which they were charged reads: not being employees of the railway company that they wilfully trespassed by entering upon a car the property of the company, in order to occupy the same for their own purpose.

All were allowed to go on suspended sentence on condition that they leave the city at once. They claimed that they had been informed that lots of work could be obtained in Nelson. A large number of drifters who have lately been in the city were given orders to leave immediately.

WILL LECTURE ON THEOSOPHY

Roy Mitchell of Toronto and New York has arranged to give a lecture on theosophy at the "Y" tonight. He comes to Nelson with a good reputation and deals with his occult subject from an unusual angle, and expounds inter alia the difference between white and black magic. He has timed his visit for Hallowe'en very opportunely for such a mystic subject.

Unemployed People Flock to Calgary From All Quarters

CALGARY, Oct. 30.—Unemployment in Alberta is worse today than it was at this time a year ago. An increase of 300 in the number of men and women listed as unemployed in Alberta, compared with the same period last year, is reported by provincial government labor bureau authorities. At the present time 1148 men and women are registered as unemployed.

Men are still floating into Calgary from all quarters, with the expectation, it is said, of being cared for by the city during the winter.

A total of 714 men are registered up to date, while at Edmonton the unemployed total less than 200.

Indorses Exclusive British Products at Empire Exhibition

LONDON, Oct. 30.—The Times, in a leading editorial on the question of the British products being exclusively used at the British Empire exhibition which is to be held in 1924, says the object lesson of a self-supporting empire is desirable enough to justify a special effort to secure its achievement.

The existence of difficulties in the matter of confining the products at the exhibition to those of the Empire cannot be disputed, the Times says, but it suggests that with cooperation and good will on the part of all concerned, most, if not all of the difficulties can be overcome.

The dominions, colonies and protectorates, the Times adds, will now have it in their own hands to make good any imperfections which may exist in the machinery obtaining the supplies.

Auction Sale

509 Victoria Street, Wednesday, 1st November, 2 o'Clock.

Have been favored with instructions from Mrs. L. Gulliford to sell at public auction her household furniture, consisting of fumed oak dining suite, china cabinet, sectional bookcase, 16 volumes of American Encyclopedia, oak desk, leather upholstered rocker Acolian Vocalian Gramophone, automatic stop, cabinet case; 40 records, seamstress sewing machine, leather and oak rocker, blinds, rugs, Eden electric washer, child's high chair and rocker, white steel enamel bed, spring, mattress, oak dresser, child's cot, oil heater, kitchen chairs, kitchen utensils, etc. On view morning of sale. The above as good as new. Winnipeg couch and cushions.

TERMS: CASH.

W. CUTLER, Auctioner.

A. S. Horswill & Co.

Phone 121

ALWAYS RELIABLE PRICES
GOODS ALL GUARANTEED

Fine Picnic Hams, lb.	26¢
Prime Empire Hams, lb.	40¢
Cottage Roll Hams, lb.	36¢
Empire Back Bacon, lb.	39¢
Special Cream of Wheat, packets	25¢
Very fine Potatoes, per sack	$2.00
Large Beets, 6 lbs.	25¢
Crisp Celery, bunch	5¢
Tokay Grapes, per lb.	25¢
Cauliflowers, very fine, lb.	10¢
Popping Corn, per lb.	15¢

PROMPT DELIVERY

Nelson News of the Day

VOTERS' LIST 1923.

Householders and licensees wishing to have their names placed on the MUNICIPAL VOTERS' LIST are required to file declarations as such with the city clerk during the month of October. All declarations must be filed on or before 5 o'clock this afternoon. (4990)

Dinner Friday, November 3, in the Presbyterian church. Tickets 50 cents. (5152)

MARIMBA WEEKLY DANCE
Every Saturday, Eagle Hall. (4748)

A SPECIAL MEETING WILL BE HELD TONIGHT AT THE ARMORY, TO WHICH ALL RETURNED MEN ARE REQUESTED TO ATTEND. BUSINESS, THE WAR MEMORIAL AND ARMISTICE DAY. COMMENCE 7:30 P. M. (5146)

Don't forget Maccabee whist drive Thursday, November 2, K. P. hall, 8 o'clock. Good prizes, good refreshments and a good time. Admission 35c. (5149)

NOTICE.

The membership list for the **Cinderella Club** having been filled, no further applications can be accepted. (5150)

This afternoon Hallowe'en tea at Mrs. King's, Josephine street. Candy, cooking, fortune telling. Admission 25 cents, including tea. (5151)

The Presbyterian anniversary **dinner** will be given by the ladies on Friday, November 3, at 6 p. m. Tickets 50 cents. (5153)

BULBS ARE HERE

Daffodils, 6 varieties, doz.	$1.00
Tulips, 5 varieties, doz.,	50c to 90c
Hyacinths, 4 varieties, dozen	$1.50 to $2.00
Paper white narcissus, doz.	90c
Crocus and snowdrops, doz.	50c
Calla lilies, each	25c

Mail orders filled promptly.

Rutherford Drug Co.

Boys and Girls

Our Hallowe'en joke has been lots of fun. We have enjoyed it and hope you have. Over 200 boys and girls took part.

The joke is on us, as we announced only one third prize, but we find there are eight thirds, of the same weight. So we are playing fair and giving eight prizes.

OLD SPOOKY FACE

Weighted 18 Pounds, 7 3-4 ounces. Results are as follows:

First Prize .....3 lbs. Candy
Walter Jacobson, 18¾ lbs.

Second Prize .....2 lbs. Candy
Terence D. Rosling, 18 lbs., 2 oz.

Third Prize .....1 lb. Candy
Leonard Gustafson, 18 lbs.
Paul Huddleson, 18 lbs.
Joe Hunden, 18 lbs.
Irene Fox, 18 lbs.
Joe Hunden, 18 lbs.
Stirling McIntyre, 18 lbs.
Joe Stein, 18 lbs.
Elmer Gustafson, 18 lbs.
Ronald Waters, 18 lbs.

CALL AT THE STORE AND GET YOUR PRIZES.

THE **Ideal Cash Grocery**

fine furs

FOR FALL AND WINTER

—An assortment of utmost beauty and variety—models for every occasion and type. Exquisite workmanship, and of a quality rarely found at moderate prices.

G. GLASER

Manufacturing Furrier

Phone 106. Nelson, B. C.

Art Dyeing

For the Fall Season

H. K. FOOT

High Class Dyer and Cleaner.
Fairview, Nelson, B. C.

Shirts You'll Want to Own!

$2.25 TO $4.00

You'll probably need Shirts after giving the ones you have now a summer's wear—but even if you don't, the attractive patterning and beautiful fabrics will make you want a supply of these we have just received.

And they're tailored with the attention to details that is absolutely necessary for good fit and true Shirt comfort.

FORSYTH
ARROW
WELCH-
MARGETSON

Emorys

Your Last Chance TO SEE

'The Masquerader'

A WONDEDFUL PICTURE

Starring the Great Stage Actor, GUY BATES POST

OUR COMEDY
'Some Class'
Starring
Brownie, the Clever Dog,
assisted by
The Century Kiddies

STARLAND

First Show.....7 p. m.
Second Show .....9 p.m.

"The Masquerader"
Starts
At 7:20 and 9:20
Don't Miss This Treat.

COMING Tomorrow **TOM MOORE in "FROM THE GROUND UP"**

REMEMBER—If you see it at *Starland*—it's Good

Hallowe'en Special!

Iced Flat Cakes, each	$1.00
Iced Layer Cakes, each	50¢
Iced Duchess Cakes, each	20¢
Macaroons, 2 dozen for	55¢
Fruit Cakes, each	40¢
Duchess Fruit Cakes, each	25¢
A large variety of small Cakes, dozen	20¢
Pumpkin Pies, each	30¢

Orders for Parties and Dances Given Special Attention.

The O. K. Bakery

Phones 165 and 118.
713 Stanley Street and at Baker Street, near Starland.

PHOTOGRAPHS
Given Away Free

FIRST PRIZE—Twelve Portraits, value $14.00, and One Framed Enlargement, value $10.00.
SECOND PRIZE—Twelve Portraits, value $12.00.
THIRD PRIZE—One Easel Frame and Photograph, value $5.00.
With each $5.00 cash purchase of Photographs, etc., we will give a ticket entitling you to a chance on the above prizes. Remember, you get full value for your purchase and you may also win one of the above prizes.
Drawing will take place New Year's Eve.
Maye your appointment now.
McGREGOR BROTHERS
Photographers
Phone 224. P. O. Box 641

Quality Groceries
Money - Saving Prices
Phone 235

Mild Cured Ham, per lb.	50c
Sliced to your liking, Fresh Ground Coffee, lb.	40c

P. & W. GROCERTERIA

Classified Ads. Bring Results

Tonight! Capitol Entertainment Tonight!

"BOUGHT AND PAID FOR"

A WILLIAM DE MILLE PRODUCTION
WITH AGNES AYRES AND JACK HOLT
PRESENTED BY ADOLPH ZUKOR
a Paramount Picture

She married him for money—and he knew it. But when the fiend in him threatened to destroy her self-respect—See this superb picturization of the greatest marriage-melodrama ever written.

OTHER FEATURES:
COMEDY,
"Torchy's Ghost"
Topics of the Day

Tonight GEM Tonight

Heating Stoves

IF YOU REQUIRE A NEW HEATER WE WILL BE PLEASED TO HAVE YOU

EXAMINE OUR STOCK

BEFORE YOU BUY. WE HAVE A FULL LINE OF McCLARY & STEWART STOVES TO CHOOSE FROM

Wood-Vallance Hardware Company, Ltd.

NELSON, B. C.

FOR RENT

One of Fairview's finest homes—A six-roomed modern house, lovely flower garden. Fruit trees. Per month.....$40

FOR SALE

This also is one of Fairview's best homes and when occupied by the owner was one of Nelson's show places. The price on this place has been cut in two, and now stands at.....$3500

CHAS. F. McHARDY

REAL ESTATE PHONE 135 BONDS
Insurance
FIRE ACCIDENT LIFE

A. G. LAMBERT CO., Ltd.

Manufacturers of and Dealers in

ALL KINDS OF LUMBER AND BUILDING MATERIALS, SHINGLES, LATH, MOULDINGS, WINDOWS, DOORS, COAST EDGE GRAINED FLOORING AND FINISH AND BEAVER AND WALL BOARDS.

Drawer 1066 Phone No. 82, Nelson, B. C.

Advertising Is the Motive Power of Busine