1082

Ask King About
ORE TESTING PLANT
See Page 3

The Daily News

Will Proceed With
UNVEILING AS FIXED
See Page 10

VOL. 21. NELSON, B. C., FRIDAY MORNING, NOVEMBER 3, 1922. NO. 169.

ABOR FALLS TO PIECES IN THE BOROUGHS

idslide at Municipal Elec- ions Astonishes; Con- vatives Succeed

LIEVES SAME FACTORS LL AGAIN DOMINATE

arrels of Others Greatly Strengthen Asquithian Liberal's Chances

ONDON, Nov. 2.—Almost entire attention of the po- al world today was absorbed the surprising result of the nicipal elections, in which or suffered an overwhelm- defeat. The returns in 70 he leading boroughs in the vinces show that out of 574 or candidates, only 215 were ted, while the Conservatives ted 350 of the 450 nomi- d.

1 London there has been a lar landslide. Labor had seats on the old councils, has only 253 on the new. or now holds only four Lon- borough councils—Batter- Bermondsey, Poplar and lwich—against 12 councils erly held, while in 11 London ts, not a single Labor repre- tive was returned. This com- reversal of the success of La- in 1919 in the municipal elec- is a severe disappointment to abor party, and the question on ides is whether it forebodes a ar landslide in the coming po- l struggle.

Extravagance Frightens.

doubt the action of the Poplar il in paying exorbitant unem- ment doles and the tendency of abor party generally to indulge stly reforms in the services for ation, education and poor relief , however beneficial to the unity, have thrown heavy bur- on the ratepayers, have fright- householders into voting against r.

ere is this difference, however, een municipal and political elec- , that in the former only a very percentage of the voters go to polls as compared with the po- l contests; hence, it is unsafe aw inferences from the munici- results. Nevertheless, the re- have caused a certain amount jection in the Labor party, and action to those political parties ing Labor.

Women's Vote Effective.

Robert Horne, former chancel- the exchequer, in a speech at ow tonight, expressed the be- hat the chief factor in the de- of the Labor party had been vomen's votes and he believed ame tendency would be shown in arliamentary elections.

mier Bonar Law, in his speech contrary to rumor, rather re- d from personal invective or gence in sharp replies to the at- of Lord Birkenhead, Winston hill and others, although he was what sarcastic at the expense of George, whom he compared to rummer in the army, serving a l purpose in war time.

yd George, he remarked, did the ming better than anyone, but the charge ended and some fallen and others were in the al, a drummer would be out of in a hospital unless his drum- were taken from him.

another point Bonar Law con- d that the fact that the nation an unforgetable debt of grati- to the former premier for great es in the war, was no reason Lloyd George should have the ership for life, or why the ry was not entitled to a change vernment.

Liberals May Join Up.

mer Premier Lloyd George is dent on his intentions; among rumors are that of his possible to the Liberal fold and the n of coalition Liberals with squithians. Looking at politi- story of the past six years, this rs to be a somewhat far-fetched ation, but it is alleged that is a considerable number in camps favoring the idea, if George were disposed firmly parate from the Conservative

proposition leaves out of ac- what would happen to his Con- ive colleagues, like the earl of r, who followed Lloyd George he wilderness. Another question —who should make the first Mr. Asquith was reported to no objection to reuniting the under Lloyd George, but is dis- d to make the first move him-

Quarrels Help Asquith.

s generally asserted that the ls between the Conservatives e coalition Liberals have great- ngthened the prospects of the hian Liberals in the elections, ost of the political speeches in- a feeling of considerable as to what the outcome of the ns will be and evidently the s are revolving in their minds ds of possibilities.

Asquith, speaking at Paisley t, replied to a question pro-

(Continued on page seven)

British Nominations Close Today; Election Day November Fifteen

LONDON, Nov. 2.—Following is the time table of the British elections:

Proclamation dissolving parliament, October 26.

Nomination day, November 4.

Election day, November 15.

Assembly of new parliament, November 20.

CARSON DRAWS DARK PICTURE

Admits New Government Must Give Irish Treaty Fair Trial

LONDON, Nov. 2.—(By Canadian Press Cable.)—Lord Carson, in the course of a letter which he has written to the press, says that Rt. Hon. Austen Chamberlain, in his Birmingham speech, spoke the truth when he described the signing of the Irish treaty as a cause of Conservative dissension, but Mr. Chamberlain and his colleagues of the late Lloyd George government apparently were unaware of the results of the policy over which they were gloating.

Lord Carson draws a dark picture of the disordered state of Ireland, but admits the new Bonar Law government must give the treaty a fair trial. He adds it is a question of how long the Irish situation must be one for grave consideration, but concludes with an expression of earnest hope that the people of England will insist on more sympathetic treatment of the loyalists in Ireland, who, as present, he says, are in a state of indescribable misery and destitution.

Urge Leniency to the Farmers of the Prairies

WINNIPEG, Nov. 2.—Utmost leniency to farmers of Manitoba who are in difficult financial straits was urged tonight at a meeting of business interests called by Hon. D. L. McLeod, provincial secretary, for thorought discussion of the situation.

The creditors' interests were of the opinion that the government should mediate between the debtor and creditor where cases of unnecessary hardship arose from undue pressure, and suggested the establishment by the government of committees at central local points for investigating cases submitted. Where these committees were unable to make satisfactory adjustment, the matter should be referred to the arbitrator, Mr. McLeod said, for final action.

Good Crops but Not Profitable

It was conceded on all sides that although the crop this year was probably the largest in the history of the province, the high cost of production and the low price obtained meant that all that could be looked for was the payment of liabilities incurred during the present crop year. This year's crop was not a "debt paying" one and very little of the past debts could be liquidated as a result of its harvest.

Chilean Government Accepts New York's Bid for Securities

SANTIAGO, Chile, Nov. 2.—The Chilean government today accepted the bid of the National City corporation of New York for a loan of $18,000,000. The loan will issue at 91½, will bear 7 per cent interest and mature in 20 years with a 2 per cent amortization after two years.

Flashes By Wire

Cement Duty Eight Cents

WASHINGTON, Nov. 2.—Collectors of customs were instructed by the treasury department to assess duty on cement imported from Canada at the rate of 8 cents a hundred pounds, under the provisions of the new tariff act.

Calgary Detectives Make Arrest

KAMLOOPS, Nov. 2.—Detective Patterson of the Calgary police today took in charge Tom Stobie, arrested here while on the train for the coast, on a Calgary warrant charging him with desertion. Stobie and the detective left for Calgary tonight. Stobie was accompanied by a woman, against whom no charge was laid.

Fascisti Sack Communists

ROME, Nov. 2.—The quarters of the Communist headquarters of Bari have been sacked and burned by the Fascisti, according to a dispatch to the Epoca. Free fighting occurred in various parts of the province of Bari.

Ratepayers to Decide.

WINNIPEG, Nov. 2.—Decision on a 10-year extension of the Winnipeg Electric Railway company's franchise, which expires in 1927, will be entrusted to the small body of 24,000 ratepayers, rather than to the city's 84,000 electors, it was decided tonight *at a special meeting of the city council.* The vote was nine to six.

MAKES LAST SPEECH AS PREMIER

LLOYD GEORGE AT MANCHESTER

Lloyd George is here seen speaking at the Manchester Reform club a few days ago before the coalition was broken up by the deseration of the Conservatives.

LABOR ROUTED IN MUNICIPAL COUNTRY TESTS

Lose Heavily in Yorkshire Contests; Spending Schemes Vetoed

LONDON, Nov. 2.—Some of the most striking results in the British municipal elections yesterday were the adverse votes cast in the case of Labor candidates, in the industrial towns in the north. In Leeds, Labor lost half the seats previously held by that party and in Bradford, five seats.

The Manchester Guradian is far from being an anti-democratic paper, and it concludes that the rout of Labor in the borough elections was due to the Labor party being widely associated with large spending schemes.

Ask Permission to Kill Game Birds Damaging Crops

VICTORIA, Nov. 2.—Appointment of two members of the Farmers' institute to the provincial game board and the amendment of the Game act to permit farmers to destroy game birds where necessary to the preservation of crops, is asked in a resolution adopted by the advisory board of the Farmers' institute of British Columbia here today.

Irrigation was discussed at some length and W. T. Andrews, of the department of agriculture, discussed the gopher menace. The drive against rodents last summer had resulted in the destruction of 100,000 gophers in this province, he said.

Cutting Stone for Parliament House Construction Work

OTTAWA, Nov. 2.—Stone cutting, in preparation for resumption of constructional work on the new parliament buildings, willbegin shortly. During the whole summer construction work has been at a standstill. The tower, which is to lend a distinctive note to the whole structure, rises half way and then stops short.

Difficulties which had arisen over commissions to the architect, John A. Pearson, were responsible. Mr. Pearson declined to act further and work on the buildings for the time being came to an end. Negotiations now are under way, however, and are understood to have reached such a point that a satisfactory solution of the difficulties is within sight.

Gardiner Sues His Employer for Assault

PORT ARTHUR, Nov. 2.—J. T. Neilson, aged 69, is suing Lieut.-Col. J. A. Little at the fall assizes here for $10,700, alleging assault on September 25, 1921, and consequent disability to work. The case is continuing.

Neilson, who was employed by Colonel Little as gardener, told today of being attacked by Colonel Little when he held possession of the keys to his employer's summer home after a disagreement over wages. He had two operations but was still incapacitated, he said. The defense is endeavoring to show that the conditions requiring the operations existed previous to the alleged assault.

Australian Workers Repudiate Action of the Labor Council

SYDNEY, N.S.W., Nov. 2.—(By Canadian Press).—The Australian workers' union, which is the most powerful labor organization in Australia, has decided to repudiate the labor council's action, whose affiliations to the Moscow internationale was strongly opposed by the union earlier in the year.

BOWSER ROASTS ADMINISTRATION OF GOVERNMENT

Directs Withering Fire at Liquor Control; Alleges Laxity With Violations

RIDICULES PATTULLO'S MISSION TO ENGLAND

Declares Province in Spite of Liquor Revenue in Worse Financial Position

VICTORIA, Nov. 2.—W. J. Bowser, K.C., leader of the opposition, made a withering attack on the administration this afternoon in the legislature, directing his fire mainly at the management of the liquor board, although he touched on almost every aspect of governmental activity during his three-hour speech.

Mr. Bowser declared the Oliver government was ruled by caucus and that there was no real leader. He slated the premier for not sooner surrendering the portfolio of railways, and expressed a hope that Hon. Dr. MacLean would depart from the "narrow gauge policy" that had marked his administration of the department of education.

Bootleggers at Prince Rupert

Charging loose enforcement of the liquor act, Mr. Bowser said Attorney-General Manson's morals were beyond question, but that his "wicked chief" was determined to use the act for revenue purposes. He accused Mr. Manson of laxity in dealing with violators of the liquor law and asserted that in the attorney-general's home city, Prince Rupert, 280 bootleggers had been operating. He asserted that 1000 barrels of beer *shiped to Fred G. Dawson at Prince* Rupert were still missing.

Mr. Manson broke in to say that Dawson was acting as agent for a Victoria brewery and the goods could have been exported.

The opposition leader retorted that was no reason for Dawson to maintain a subagency in small centers in northern British Columbia.

Charges that the law firm in which Mr. Manson was interested had defended criminal cases which the attorney-general was prosecuting, were made by Mr. Bowser, who held that "there was never a more outrageous interference with justice in this province."

Manson Explains

Mr. Manson explained that the partners of his firm were also members of another legal firm and that not one dollar had been paid into his office for their work.

The opposition leader ridiculed Hon. T. D. Pattullo's mission to England and said that a carload of fruit would have been a better advertisement for the province.

He declared that, in spite of the liquor revenue, the province was in worse financial condition than last year.

The debate will be continued tomorow, and while it is the intention of the government to end it by the week-end, some of the independents may wish to speak.

Says Charges Founded on Gossip

Asserting that the charges of W. J. Bowser were founded on gossip and that his speech was replete with misleading statements, Premier Oliver replied to the opposition leader this afternoon.

The premier adjourned the debate and he will continue tomorrow afternoon.

"I want the opposition leader to understand we are not conducting a government by caucus," declared the premier, who contended that the late government had been noted for its passage of orders-in-council not based on legislative authority.

NAME VENIOT FOR GLOUCESTER

ST. JOHN, N. B., Nov. 2.—Hon. P. T. Veniot, provincial public works minister, is mentioned as a possible Liberal candidate in the byelection for the seat of Gloucester county, vacated by the elevation of O. Turgeon to the senate.

RUNS FOR MAYORAL HONORS

HAMILTON, Ont., Nov. 2.—C. G. Booker, mayor of Hamilton in 1917, 1918 and 1920, and defeated independent candidate in the east Hamilton federal election, will make another *effort to become mayor of Hamilton,* he announced today.

ESTHER DOLLAR TAKES UNCANNY CARGO TO EAST

Will Sail From Boston With Bones of 350 Defunct Chinese

BOSTON, Mass., Nov. 2.—The steamship Esther Dollar, sailing from this port for the orient November 18, will carry with her the bones of 350 Chinese who have died in New England, some of them as long ago as 1889, it became known today.

This part of the steamship's freight —350 tin boxes, each inscribed with the name of the Chinese and the date of his death, will be landed at Hon Kong, where the relatives of the dead will claim the remains for interment in ancestorial soil. The work of exhuming the bodies from cemeteries throughout New England is now proceeding.

Alleges Halifax Bottling Works Defeat the Law

TORONTO, Nov. 2.—That whiskey made in the United States is now being bottled in Halifax under the protection of the Dominion government, in direct defiance to the will of the people of Nova Scotia, and figures largely in the rum running activities on the Atlantic coast, is the charge made in the newspaper Christian Science Monitor. The newspaper claims that although local prohibition enforcement is effective, these legalized export bottling operations make it possible for the fishing craft to smuggle whiskey both in and out of Halifax. This smuggled whisky it explains, *later finds its way to* United States ports.

Radio Program for Tonight

Below is tonight's radio program to be broadcasted from The Daily News station, operated by the Canadian Auto & Electric company, from 8 to 9 o'clock. Records loaned by courtesy of Heintzman & Co.:

1. "Nobody," comic song.
2. "Sweet and Low," waltz.
3. "Symphony No. 3," Phil Symphony orchestra.
4. "Every Tear is a Smile in an Irishman's Heart."
5. "That Tumble Down Shack," waltz.
6. "Polka de W. R.," piano.
7. "Come Play Wiz Me," comic song.
8. "The Vamp," fox trot.
9. "Romance," violin.
10. News items.
11. "Patches," tenor.
12. "Baby," fox trot.
13. "Maid of Honolulu," Hawaiian guitars.

Will Not Contribute Exhibits Unless Empire Is Given Preference

MELBOURNE, Nov. 2.—(By Canadian Press Cable).—The Commonwealth certainly will not contribute to any Empire exhibition which does not give preference to Empire foodstuffs, declared Premier Hughes, speaking here Wednesday regarding the report that directors of the British Empire exhibition, to be held in *London in 1924,* were proposing to obtain some materials from countries outside the Empire.

Australians Approve Rates of Indemnity Legislative Council

MELBOURNE, Nov. 2. — (By Canadian Press Cable).—The Victorian legislative assembly, by a vote of 41 to 8, has approved the payment of legislative councillors at the rate of £200 a year. The resolution had already been passed by the legislative council.

SCHOOLS SUFFER DAMAGE

VANCOUVER, Nov. 2.—It will cost $1000 to repair damage done to city schools during Halowe'en night celebrations. Dozens of windows were broken and two chimney were torn down.

Attack Dublin House of Defense Minister of Irish Free State

LONDON, Nov. 2.—The Dublin town house of Richard Mulcahy, Irish Free State minister of defense, and his suburban home at Ratsmin, were attacked tonight by a band of armed men, says a dispatch to the Times. Guards at the gate returned the fire of the invaders. One civilian was killed.

PUT THE IRISH QUESTION UP TO THE POPE

De Valera's Supporters Ask Ruling From Vatican on Matter of Oath

DUBLIN, Nov. 2.—The Republican Bulletin tonight contains the fallowing resolution adopted by Eamonn de Valera's supporters in the dail, meeting as a separate body:

"We ask the president to make representations to the vatican formally and emphatically protesting as head of the state, against the unwarrantable action of the Irish hierarchy in presuming and pretending to pronounce authoritative judgment upon the question of a constitutional and political fact now at issue in Ireland, namely, whether the so-called provisional partition parliament set up under the threat of an unjust war and by a coup d'etat, was the rightful legislature and government of the country or not, and in using the sanction of religion to enforce their own poltical views and compel acquiesence by Irish Republicans in an ursurpation that entails no less consequences than the partition of the ancient territory of our nation, the loss of its sovereignty and declared independence, and the imposition of a test oath that amounts to disfranchisement of Republicans who have regard for the sacred bond of an oath and will not take it without meaning to keep it."

Argentine Meat Shareholders Take Conditions Offered

LONDON, Nov. 2.—More than 90 per cent of the shareholders of the British and Argentine Meat company have accepted the offer recently made for the purchase of their ordinary and preferred shares by the Western United Investment company and the *deal now automatically goes through,* as only 75 per cent of both classes of shares are required.

The offer for stock was on the basis of 65 shillings for the ordinary shares and 36 shillings 6 pence for the preferred, payable in cash on November 15, the purchase being guaranteed by Lord Vestey and Sir E. H. Vestey, directors of the Union Cold Storage company. The directors of the British and Argentine Meat company retire under the terms of the proposal and receive $30,000 each as compensation.

BERNE, Switzerland, Nov. 2.—H. Jenney, leader of the peasants' party, has been nominated president of the new Swiss national council.

The Weather

VICTORIA, Nov. 2.—Nelson and vicinity: Fine, stationary or higher temperature.

	Min.	Max.
Nelson	**23**	**48**
Victoria	38	50
Vancouver	32	48
Kamloops	26	42
Penticton	23	45
Grand Forks	23	51
Kaslo	32	39
Cranbrook	13	36
Barkerville	20	26
Prince Rupert	30	42
Atlin	22	36
Dawson	18	32
Calgary	10	42
Winnipeg	42	44
Seattle	42	44
Portland	40	52
San Francisco	50	62

WOOS WOMEN'S VOTE FOR THE CONSERVATIVES

Bonar Law Promises Sympathetic Consideration for Feminine Questions

SAYS WHAT HE THINKS OR KEEPS HIS COUNSEL

Lloyd Ge e Paints Oppos- ing P ures; Cannot h Be True

LONI N, Nov. 2.—(By Canadian ess.)—That England was g ned more by custom than law and wanted as little in erence as possible from the government, was stated by Prime Minister Bonar Law, addressing a vast audience of women at the Drury Lane theater this afternoon.

Mr. Bonar Law gave some intimation of his future policy and did not fail to meet many of the attacks which have been levelled at him and his new government. If there was any difference between the outlook of men and that of women, said Mr. Bonar Law, it was perhaps that women were more cautious. Caution and slow going were what he thought the country needed most at present.

Prefers Business Methods

The unlimited vitality and energy of Lloyd George had enabled him to personally take up any great question which had confronted the country during his administration, but, said Mr. Bonar Law, his own idea of his position was that of a man at the head of a big business who allows others to do the work and gives it general supervision.

Mr. Bonar Law said that there was no cloud on the horizon of Anglo-American frienship and he expressed the desire for the same sort of friendship with France and Italy, as well as with Turkey.

Following is the full text of Bonar Law's speech to women at Drury Lane theater, today:

"Thank you, madam," said the premier to the presiding officer, "for the kind words with which you introduced me to your audience, and whether all your comments regarding your sex are accurate or not you have given us proof that they have one quality; that is, that they are able effectively to express their ideas.

"I am addressing an audience of women, but I have always believed that there is no woman question which is worth anything, which is *not a man's question. It was for that* reason, ever since I was a boy, that I was in favor of giving the woman suffrage. I don't claim that as a merit. Many of my friends took a different view; but I have always held that opinion because I felt certain of two things. First, that society is so constituted and must ever be, that there can be no difference between the interests of men and women, and second, that a tendany difference, women have a tendency to be conservative, not in the political sense of the world, but to be cautious.

Sympathy for Women's Problems

"That is why we want them in the government of this country. There is no doubt that in the coming parliament, questions will be raised which will be called specially women's questions, as some of them affect women particularly. I say to you now that when such questions do arise, I shall look upon them with a sympathetic mind. Now I'm going to treat you not as women, but as citizens of this country, who have an equal interest in all that happens and, from my own experience, an equal intelligence in being able to understand.

Says What He Thinks.

"Let me begin by referring to threo things which have already happened in the election campaign. You probably have noticed, indeed, I am sure you have noticed—that the speeches and articles in the press and the cartoons have been full of an expression used by me, that there were many who hardly knew where they were and I was one of them. You may be sure that if that were an indiscretion, there will be plenty more of the same kind. Lloyd George, speaking in Leeds, spoke of my sympathy. He was good enough, I am glad to *say, to couple my honesty with it.* There is, perhaps, some truth in that. I think that as a politician, I have been more in the habit than is usual of speaking exactly what I think, unless there are some very strong reasons why I should say nothing. On that occasion, I did say what I thought. It was obviously true, so why should I not say it?

Task to Tidy Up Empire

"A month ago I had no idea—as little as any of you—that I would be called upon to face the responsibilities I have taken. I am suddenly called upon—I won't say to clear up a mess—but I'm suddenly called upon to undertake a task, whatever the extent of my power—to undertake a task which, it is said, was undertaken by Augustus after the civil commotion in Rome, which was to tidy up the Roman empire.

"That is not an easy task. In addition, a government has been formed, I am the head of it, but the decision

(Continued on Page 2)

Leading Hotels of the West

Where Superior Accommodation May Be Obtained

AMERICAN PLAN

Rates $3.50 to $5.00

The Hume

GEORGE BENWELL, Proprietor

The Premier Hotel of the Interior

SPECIAL SUNDAY DINNER $1.00

TEAROOM OPEN 10 A. M. TO MIDNIGHT

Headquarters for all Traveling Men, Mining Men and Tourists.

HUME—Al Brown, Seattle; Alma Johnson, Morning Albertan; Madge Burr, Winnipeg; C. Coates, Boulder; F. J. Rooney, Spokane; Mrs. A. Davies, Trail; J. V. Colton, Vancouver; Mr. and Mrs. A. J. Rautenheimer, Francis Gharrity, M. L. Hurry, Louis J. Rautenheimer, Beloit, Wis.; Frank Inunge, Seattle; W. A. Cameron, New Denver; F. Maywell, Winnipeg; T. F. Shirley, St. Catherines; K. Newcomen, Lardo; F. Y. Basson, E. W. Rawson, Vancouver; Paul Drake, Spokane.

Under the Old Management of H. W. Shore

Nine First-class Well-lighted Sample Rooms.

HOTEL STRATHCONA

NELSON'S LEADING HOTEL

American Plan. Magnificent Dining Room

Special Rates for Winter Boarders. Extremely Comfortable Drawing Room for Ladies.

STRATHCONA—W. Shaw, Lethbridge; P. A. Sellers, Spokane; F. C. Sewell, Vancouver; R. Sledding, Vancouver; C. R. Hind, Toronto; A. Parker, Vancouver; Mrs. E. G. Chudley and son, Lester; W. G. Ward, Vancouver; A. J. Warburton, Calgary; J. J. Hyde, Vancouver; E. W. Browman, Vancouver; D. O'Rourke, Edmonton; Alec Clark, Nelson; E. D. Gordon, Victoria; T. E. Cummins, Vancouver.

QUEEN'S HOTEL

CAFE IN CONNECTION.

Excellent Meals.

European and American Plan.
White Help Exclusively.
Modernly furnished rooms.

A. LAPOINTE, Proprietor.

QUEEN'S—T. P. Lemon, Vancouver; R. J. Cornish, Vancouver; G. S. Leibly, J. R. Henderson, Trail; Frank Aitken, Creston; G. C. Poulin, Calgary; D. Bradash, Nakusp; N. Pevoe, Rossland; J. B. Thompson, Tramping Lake, Sask.; P. Zabin, Castlegar; C. Bison, Castlegar; T. Ole Gordon, Bear Lake.

MADDEN HOTEL

MRS. MADDEN, Prop.

First-class Rooms by the Day, Week or Month.

Every Consideration Shown to Guests.

Cor. Baker and Ward Sts., Nelson

MADDEN—W. F. McMahon and son, Trail; Mrs. A. C. O'Ren, Spokane; Tom Flynn and wife, F. French Pennant, M. Olson Hall; F. Nelson, Hall; L. Berg, G. Lodal, O. Melin, A. Carlson, F. Carlson, J. O'Toole, Hall; A. Budge, W. M. Cant, Appledale.

THE LAKEVIEW HOTEL

Mrs. Mallette & Son., Proprietors.

Nice, warm, comfortable rooms at reasonable rates. Open day and night.

Corner Hall and Vernon Streets.

LAKEVIEW—J. Plant, Vernon; Jon Antufulf, Brilliant; M. Frayne, T. Davis, Vancouver; E. Hynne, Ymir.

NEW GRAND HOTEL

616 VERNON ST., EAST

Comfortable Rooms. Hot and Cold Water. Dining Room in Connection.

Rates $1.00 and Up.

THE CLUB HOTEL

Cor. Stanley and Silica Streets

First-class comfortable rooms at reasonable rates. Special winter monthly rates.

JACK GRANT, Manager.

Summer Resorts

HOTEL CASTLEGAR

CASTLEGAR

General Store in Connection. Special Sunday Dinner. Assorted Soft Drinks on Ice.

E. F. DOUBLEDAY, Proprietor.

Nelson's Best Cafes

THE STANDARD CAFE

320 Baker Street, Nelson, B. C.

OPEN DAY AND NIGHT

11:30 to 2:30 Special Lunch..35¢
5:30 to 8:00 p. m., Supper..35¢

Phone 154

HIGH CLASS RESTAURANT

ROYAL CAFE

Open day and night. Quick service. Dinner, 11:30 a. m. to 2:00 p. m., 35c. Special Supper, 5:30 p. m. to 8:00 p. m., 35c.

Phone 182. 504 Baker Street

THE L. D. CAFE

The most exclusive restaurant in the city. Open day and night. Service unexcelled. Furnace heated rooms with hot and cold water in connection.

Soda Fountain

Installed in restaurant. Up-to-the-minute. In charge of first-class Vancouver operator.

Baker Street. Phone 134

Classified Ads. Bring Results

Synoptic Forms

In a Compact, Convenient Size, 9½ x 12

Can be used to show at a glance daily, weekly, monthly or annual subdivision of expenses and revenue.

Per 100 ..... $2.00
Small quantities, each ..... 3¢

The Daily News

BAKER STREET *Quality Printers* NELSON, B. C.

WOOS WOMEN'S VOTE FOR THE CONSERVATIVES

(Continued from page one)

—everything has been taken out of the hands of the members of parliament which no longer exists—it is referred to the decision of the people and until they have given their vote, how it is possible for me or anyone else to know exactly where I am?

Does Lloyd George Know Where He Is?

"Among those who referred, and very naturally, to that remark of mine, was the late prime minister. I wonder if he knows where he is. I notice that so far he has not issued an election address. I wonder what's the reason. At a time of civil commotion in this country, there were people who were described as waiters upon Providence. Is it unfair to suggest that he is waiting on Providence, as far as possible, before putting his views in print?

"But there is something more under the first subject. After the change he spoke of the condition of the country in this way: Here is a splendid going concern, and the survivors have come to seize the profits. Three or four days afterward in Glasgow, he painted a true picture of what the condition of the country is—of danger, anxiety and fear on every side. Both these pictures cannot be true. Can a man who in three days expresses views so different can he know where he is?

No Bargains With Press

"Now, ladies and gentlemen, I am going to give you another example of my simplicity and there are many who will think it very foolish. I have made no attempt and intend to make no attempt, to make any bargain with the press. You know and I know what the influence of the press is, and I am far from under-valuing it. I have special interest in Glasgow for in one of the divisions of that city I sit, and in Scotland—and there I know that, unlike most parts of England, the coalition is more popular than it is with you.

Scotch Editors Are Honest

"There are two important newspapers in Scotland, and, as it happens, the editors of both of them have been my friends since I entered the commons 22 years ago. I think I not do anything of the kind. I did chosen to approach them, not to try to influence them for any unworthy motive, but perhaps to bring their personal friendship to my aid. I did not do anything fo the kind. I did not because I knew they were both honest men, who would put forward views which they believed to be in the best interests of the country. I wish every newspaper in the country would take the same course and so long as they expressed their honest opinion, however hostile they were, either to the government or to myself, I should neither resent them nor retaliate.

Not Unfair to Lloyd George

"Well, ladies, everone at every political meeting speaks of the change which has taken place in the end of the coalition. I think I, myself, have said everything which I can say about it. But it is necessary, I suppose, to repeat it. Now there are two things which I wish to say at the outset. There have been suggestions that what has been done to the Unionist party has been unfair to Lloyd George. There is absolutely no foundation for such a charge.

I was myself responsible for the arrangements made at the last election. I considered it a necessity then, but before doing it, I had a meeting with my own party. It was an arrangement obviously intended for one parliament and binding not a moment longer; then it was suggested that because of a debt of gratitude this country will never fail to pay (cheers), that for that reason we had no right to change our minds as to the best methods of carrying on the government; but for that reason he is entitled—whatever our view is—to be prime minister for the rest of his life.

Charge Absurd

"The charge is absurd. There is something else, in this connection I should like to say. The view put by those who think that breaking the coalition is criminal is that it was the only bulwark against Labor. Well, I don't think so. I think, on the other hand, that if you could get what they talk about and desired—all men of good will on one side, an dthe Labor party, among whom there is good will also, on the other—that that was an ideal arrangement. But I'll tell you one effect of that ideal arrangement. It would do more than the Labor party could do for themselves in 20 years to make them an alternative government for this country.

"There is something else. When you talk about men of good will keeping up that kind of an arrangement as a permanency, isn't there something lacking? If the war had ended with Asquith as prime minister instead of Lloyd George, I believe the coalition would have been with Asquith and his friends and with us. That did not happen.

Worked Cordially Together

"We worked very cordially on both sides. Neither has the right to claim anything from the other. We worked very cordially with those now called the National Liberals; but when you are painting the kind of a picture I have given you, it is really rather difficult to think you would look forever on men like Asquith, Grey and Crewe as typical Bolsheviki of our political life. You couldn't do that.

"Another thing I should like to say is this. It has been suggested that the Unionist members of the late government, the cabinet members and the undersecretaries who went with Lloyd George, were noble men who sacrificed everything to duty. I think they were. I think they did as they ought to have done, precisely as they thought. But what about the others? It is easy to be wise after the event—very, very—but the day before the Carlton meeting if you had asked any man in the streets who was running the greater risk, those going with Lloyd George or those against, nine out of ten would have said that the greater risk was being run by those going against him.

Tribute to Balfour

"Now, let me say a little more about the breakup of the coalition. I see Mr. Balfour, I beg his pardon, but I shall never call him anything else—Lord Balfour has been making a speech deploring the death of the coalition. He was my leader when I first entered the commons. There is no one for whom I have greater respect and with whom I am more unwilling to differ. (Applause). We have differed before but very seldom and when we do differ, I consider very carefully whether or not I may not have been wrong.

Woman Was Perfect—But Dead

"He points to the coalition as something beautiful which has been wantonly destroyed. That is not a true picture. I wonder if any of you read the story, which, when I read the speech, came back to my mind? I have not a great recollection of it, but I hadn't time to look it up. I think it is one of Heine's. In this story, a traveler came to a village, and found the people in a tremendous state of excitement. He asked what it was all about. He was told by this man and the other, 'It's because of the perfect woman.' He couldn't understand what they meant, but through the exercise of a great energy he succeeded in getting to the apartment where the perfect woman was. She was stretched upon a couch. He gazed at her with ever-increasing admiration, feeling that everything he could picture to himself was there. She was a perfect woman, but, alas, she was dead. So was the coalition, believe me, ladies, it wasn't I who killed it.

Angel of Peace—With a Sword

"Now let me look at Lloyd George's picture of the same event. He described it as if there were a peaceful stream with the boat flowing calmly along, no breakers ahead; and suddenly an act of sabotage took place and it was destroyed. Then he paints himself in an unusual role. He is the angel of peace. He looks upon that destruction brought about by thoughtless—I forget the words—impulsive and indiscreet men. He says to himself, 'It is done. What can I do as the angel of peace to prevent the evil growing greater?' It is an unfamiliar role, and I think that as he dressed himself for the part, it was so unfamiliar that he made a little mistake. He told us as his first announcement that he was a free man with a sword in his hand.

Not Intrigue, but Mutiny.

"The angel of peace often has knowledge. Nobody knew better than he of the troubled waters ahead, how they were swirling in every direction, and that a cataract was immediately in front. It was because he knew that, and for no other reason I can think of, that he decided to have an election before the meeting of our national union; not because he thought the cataract could be escaped, but because he thought it would be to his advantage to go over after, not before election. The cause was not intrigue. It was mutiny, as I see another of his supporters calls it. It was the deep-rooted feeling of constituencies. The real cause of this danger, the fundamental reason for it, is that people in this country everywhere felt that under his rule, 'we don't know where we are today and cannot tell where we'll be tomorrow.'

Will Not Be Disrespectful

"I am not going to elaborate upon it now. I saw in some newspaper that I was going to make a fighting speech. I don't intend to make a different speech to what I always do. In my early years, as the leader of our party, I had the reputation of being bitter. I don't know whether it was deserved, but perhaps age has made me mellow—in any case I have worked with men like Asquith and Lloyd George and some Labor leaders and however pernicious I may think their policy, I know the men and I am not going to say any personally disrespectful thing of any of them. That's what I want to say at the beginning as regarding the policy which I put before you and before the country.

Change Secretariat.

"The first thing I did on assuming this office was to make a change in the cabinet secretariat. It was not done, believe me, mainly on the grounds of economy, though I think there will be considerable economy in it. Everybody who has worked with me knows the value of the services of the cabinet secretariat. When the Geddes commission overhauled the departments they carefully said that for the work they were called upon to do, the secretariat was not too large, and they had no recommendation to make. It is not, therefore, on the grounds that it has been an extravagant and wasteful department. I have made that change with the approval of my colleagues because I think that now the whole system ought

(Continued on page seven)

MORRIS MORRIS

A NEW line of UNTRIED goods is hard TO sell! When you select MEN'S and Boys' Wear here IT will be with the CONFIDENCE of experience. OUR goods are well known.

Madden Block — Boys Clothed — CHARLES MORRIS COMPANY — Men Suited — Ward Street

BREAK CHEST COLDS WITH RED PEPPER

Ease your tight, aching chest. Stop the pain. Break up the congestion. Feel a bad cold loosen up in just a short time.

"Red Pepper Rub" is the cold remedy that brings quickest relief. It cannot hurt you and it certainly seems to end the tightness and drive the congestion and soreness right out.

Nothing has such concentrated, penetrating heat as red peppers, and when heat penetrates right down into colds, congestion, aching muscles and sore, stiff joints relief comes at once.

The moment you apply Red Pepper Rub you feel the tingling heat. In three minutes the congested spot is warmed through and through. When you are suffering from a cold, rheumatism, backache, stiff neck or sore muscles, just get a jar of Rowles Red Pepper Rub, made from red peppers, at any drug store. You will have the quickest relief known. Always say "Rowels."

Take **BEECHAM'S PILLS** for Constipation

DAUGHTER HAD TO HELP MOTHER

Now Can Do All Her Housework Alone Because Lydia E. Pinkham's Vegetable Compound Helped Her

Jasper, Minn. — "I saw in the paper about Lydia E. Pinkham's Vegetable Compound and took it because I was having such pains in my stomach and through my back that I could not do my work. I had tried other medicines, but none did me the good that your Vegetable Compound did. Now I am able to do all my work alone while before I had my daughter staying at home to do it. I have told a number of friends what it has done for me and give you permission to use my letter as a testimonial."—Mrs. JESSE PETERSEN, Route 1, Jasper, Minn.

There is no better reason for your trying Lydia E. Pinkham's Vegetable Compound than this—it has helped other women. So if you suffer from displacements, irregularities, backache, nervousness or are passing through the Change of Life remember this splendid medicine. What it did for Mrs. Petersen it may do for you.

The Vegetable Compound stands upon a foundation of nearly fifty years of service.

ALL THE FAMILY HAD BAD COLDS

"Did you ever notice that if one of the family contracts a cold it generally runs to all the other members?"

Many people when they contract a cold not not pay any attention to it, thinking perhaps it will pass away of itself in a day or two. This is a great mistake for before they know it, it has become settled on the lungs.

Never neglect the first symptoms; get a bottle of

Dr. Wood's Norway Pine Syrup

and see how quickly your cold will disappear.

Mrs. A. Coghlan, Magnolia, Alta., writes:—"Last Winter we all had bad colds in our family, and I didn't know what to do. Some friends told me to try Dr. Wood's Norway Pine Syrup, so I went and got a couple of bottles, and in a short while our colds were all gone. Now we always keep a bottle on hand in case one of us might catch a cold."

"Dr. Wood's" is 35c and 60c a bottle; put up only by The T. Milburn Co., Limited, Toronto, Ont.

To Estimate Values

Get Our Prices----See Our Goods!

Ladies' Coats, $28.00

Heavy Velours, the Chatsworth Coats, a line of velours, lined and interlined, fur collars. Great values.....$28.00

Fall Hats, $5.00

We have a line of Hats clearing at this price which are values hard to rival. Better see them today.

Dresses

Serge and Tricotines, a fine line of special values. These are winners at $22.75

Canton Crepe Dresses, new and dressy. Special $25.00

Staples

Of choice assortment. Let us show you these, and quote you prices.

Nelson Dry Goods Co.

LADIES' WEAR SPECIALISTS

LUX

Is recommended by leading maker of Children's Woollens

The finest woollens can be laundered repeatedly the gentle Lux way. One of the most widely known makers of infants and children's knitted garments, says:—

"Lux is ideal for woollens. It is so pure that it cannot injure the sensitive wool fibre."

Wash your woollens the gentle Lux way. Just press the rich suds through the garment again and again, and in a moment it is clean, it is new, and as soft and fluffy as the day you first saw and loved it. The thin, satin-like flakes of Lux which are made by our own exclusive process—dissolve quickly in hot water.

There is nothing equal to Lux—it is sold only in sealed packets—dust-proof!

LEVER BROTHERS LIMITED, TORONTO 229

OXO promotes a healthy race

OXO AND MILK

An Oxo Cube mixed with a cupful of hot milk creates a splendid strength-building, and easily digested, food for children and invalids.

OXO SANDWICHES

Excellent for School luncheons.

Spread a spoonful or so of Oxo, moistened with a little butter, on thin slices of bread or toast.

OXO BROTH.

Put some beef-bones, with a little rice, barley, carrot, and piece of celery, chopped small, into a saucepan with 1 pint water and boil till rice and barley are soft. Add 2 Oxo Cubes and serve with toast.

Give your children every day the strength building nutriment of prime beef, in the easily assimilable form of Oxo, and see how much sturdier they will grow.

A cup of steaming hot Oxo with a biscuit or two, makes a perfect meal,—it keeps the warmth *in*, and the cold *out*.

OXO

An OXO a day keeps illness at ba

HUME SCHOLARS UNDERGO TESTS

Examination Results Show Good Progess Is Being Made in Class Work

Results of the October examinations held at the Hume school show the pupils to be making steady progress in their class work, which has now been under way for two months.

The following pupils in the Hume divisions made 60 per cent or over in the monthly tests, the names being arranged in order of their standing:

Division I.—Senior Fourth or entrance: Lily Smith, Jean Richardson, Howard Beatty, Florence Bradford, Eldon Waterer, Kathleen Sooman, May Howard, Frank Parker, Ruth Hancock, Elizabeth Middleton, Douglas Rendall, Jack Horswill, Amy Walker, Edna Porter, Elizabeth Olynyk, Margaret Morgan, Harry Rothery.

Division II.—Junior Fourth: Betty Lewis, Jessie Tait, Georgena Renwick, Blanche Beatty, Kitty Cookson, Margaret Dewar, May Rowe, Evelyne Porter, Silas Balcom, Dorthy Smith, Archie Renwick, Luella Anderson, Ewart Norman and Edna Chapman.

Division III.—Senior Third: Charlie Campbell, Eileen Thain, Ida Kirk, May Kirk, Margaret Caudwell, Jimmy Milne, Arnold Carlson, Hazel Shackelton, Kathleen Massey; Junior Third: Lyle England, Edgar Waterer, Hazel Hulls, William Morgan, George Philips, George Campbell, Dorothy Devine, Florence Scott, Bessie Matthews.

Division IV.—Junior Third "B": Edith Ogden, Evelyn Parker, Mona Stubbs, Murdo McLeod, Juliana Melnezuk, Elva Shackelton, Hilda Richmond, Florence Tregillus, Gladys Stevens, Helen Porter, Hans Ahrens. Senior Second: Mary Caudwell, Effie Campbell, Raymond Davies, Gilbert Goucher, Gertrude Milne, May Dinney, Billy Bennett, Helen McGregor, James Sutherland, Mabel Anderson, Kathleen Scott, Albert Harrison, Edna Balcom, Florence Lauritz, Tom Milburn, Sadie Smith, Bertie Jardine.

Division V.—First Reader: Edward Matheson, Helen Norman, Nancy Jarvis, Mildred Johnson, Elizabeth Lundie, Nellie Thompson, Emily Parker, Harry Sandgren, Lillian Cookson, Vernon Ahrens, Jack Stout, Victor Davis, William Keenan, Robert Keenan, Leslie Skinner, Orvilla Harrison, Arthur Langill, Bruce Waldie, Carl Olson; Junior Second: Catherine McLeod, Rose Hall, Mabel Anderson, Melba Rendall, Louise Milburn, Eva Massey, Fred Hill, Charles Denson, Kathleen Keeler, Mildred Negus and Walter Skinner.

Division VI.—Second Primer: Ernest Clarkston, Lunetta Green, Harold Cairns, Cannie Genge, Gretta Bastabale, Dolly Renwick; First Primer: Betty Dinney, George Parker, Maureen Miller, Dorothy Bastable, Edmund Leeming, Janet Waldie, Steve Smith, Robert Bell, Mary Smith, Evelyne Scott; Receiving Class "A": Jean Rendall, Margaret Norman, Emily Semon, Jack Berrington, James Leeming, Henry Stevenson, Nelson Roynon; "B": Teddy Lewis, Betty Campbell, Genevieve Back, Lillian Bennett, George Scott, Evelyne Langill, Gaylord Richardson, Charlie Campbell.

DRUNK GOES TO JAIL.

Peter Campbell of Vancouver, who came to Nelson to get work, as he had been told it was plentiful here, was yesterday charged in the local police court with being drunk and disorderly. On being found guilty he was sentenced by Magistrate William Brown to a fine of $50 or 30 days in jail. He chose jail.

ASSAULTS SCHOOL PRINCIPAL.

TORONTO, Nov. 2.—Ernest A. Vansickler was sentenced here today to jail for 10 days for assaulting Roderick Roddick, principal of Huron street public school. The evidence showed that the accused had gone to the school with his son, who had been sent home by Principal Roddick because the boy's hands were dirty, and an altercation took place, in which the principal got a black eye.

CIVILIZATION CREEPING NORTH

POST OFFICES NEAR NORTH POLE.

The Dominion of Canada now has post offices at Craig Harbor on Ellsmere island, and Pond's inlet, on Baffin island, only 850 miles south of the north pole. The map shows their location.

HEAR PROGRAM IN WASHINGTON

Local Broadcasting Station's Program Picked Up at East Sound

CJCB, The Daily News' broadcasting station is gaining in popularity every day, both in the city and in the country surrounding Nelson. Messages are being received by the operators, from stations in Canada and the United States, which have listened in on programs broadcasted from here.

H. M. Gow, of East Sound, Washington, has sent a card to the station stating that he had heard the Nelson program quite plainly. His communication, in part, reads: "Picked you up last night and got you clear. I get Calgary often and use a 11½ volt tube and three spider webs and have listened in on over 85 stations on this machine." It is expected that as the nights become colder that the radio bugs will begin to stir and numerous machines will be installed in the city and district.

Ten Years Ago

(The Daily News, November 3, 1912.)

At a cost of between $40,000 and $50,000 the Fritz Steiner Brewing and Malting company, limited, will build and equip a modern brewery on a sight already chosen in Fairview.

• • •

J. Frederick Hume will leave tomorrow for Polatka, Florida, where he will spend the winter in the Pecan orchards.

• • •

Fire yesterday destroyed the Wallsburg Lumber company's mill at Procter, and a part of the lumber in stock at the yards.

• • •

LONDON.—A Turkish battleship was surk off Salonika by a Greek torpedo boat yesterday.

DISCREDITS WITNESSES

CALGARY, Nov. 2.—Stating that he declined to believe the evidence given by Mr. and Mrs. Joseph Farrell, whom he intimated were "hostile" witnesses, Magistrate Sanders, in the police court, Thursday afternoon, committed Edouard Volentine for trial on a charge of manslaughter in connection with the death of Mrs. Helen Longpre, killed when Volentine's car was wrecked 3 weeks ago.

COMPETE WITH VETERANS FOR POPPY MAKING

Armistice Symbols Should Be Exclusive Prerogative of Disabled Men

OTTAWA, Nov. 2. — Unexpected competition against the work of disabled soldiers in the manufacture of the silken popy, sold by branches of the Great War Veterans' association on Armistice day as "The flower of remembrance," is causing great indignation among the officials of the Dominion command of the association here. They claim that this competition on the part of commercial firms will, if continued, prove a big factor in preventing disabled veterans earning an independent livelihood. Last season, it will be remembered, the poppies were manufactured by the children of the devastated regions of France.

Arrange With Private Firm

This year, the G. W. V. A. prepared plans to have the poppies made in Canada by disabled ex-service men, C. C. MacNeil, Dominion secretary-treasurer of the association, stated in commenting on the situation. It was not possible to put the scheme into full operation in time to secure the number of poppies required for Armistice day this year and a temporary arrangement was made with a private firm to make up the deficiency on the condition that disabled veterans, or veterans' dependants were employed in the work.

Plans for next year called for the manufacture of the full requirement of poppies by disabled men, with continual work and remuneration for the men concerned. This arrangement, Mr. MacNeil intimated, might have to be modified if the competition from the commercial firms was kept up. The idea of a noncompetitive business was highly attractive to the disabled, and the Dominion command, Mr. MacNeil declared, did not gain a dollar through poppy day campaigns.

Industry for Disabled

Mr. MacNeil sketched the objects of the poppy day campaigns under three headings:

"First, to provide every Canadian with a token of remembrance; second, to establish an industry capable of providing permanent employment for the disabled; and, third, to establish the nucleus of local funds to alleviate distress among veterans and dependants.

These objects, he asserted, were in danger of defeat through the entry of commercialism. When the disabled men commenced manufacture of the poppies last spring, a firm came into existence in Toronto, either manufacturing or importing silken flowers. This was followed by another in western Ontario and a third in British Columbia, the latter manufacturing paper flowers.

Steps should be taken by the people of Canada to see that the manufacture of poppies was preserved for the disabled veterans, Mr. MacNeil declared.

Penticton Listens in on Program Sent From Local Station

A radiophone station operated in Penticton by Elmer H. Fisher has, in the past week, heard and enjoyed the nightly program broadcasted from The Daily News station, CJCB, according to a communication received this week.

Mr. Fisher's communication reads: "I am pleased to say that I heard and enjoyed your broadcast on Saturday night. From 9:00 until you signed off I heard your stories and musical selections but was unable to definitely make out your call. I probably would have got this had it not been for interference by spark stations."

WARSHIP REPORTS

VICTORIA, Nov. 2.—H. M. S. Capetown, Captain Edward R. Jone, A.N., unit of the British north Atlantic and West Indies squadron, made port today from Monterey, Cal.

ASK DR. KING TO INTERVENE ON ORE PLANT

Secretary Gigot Submits Case to Him in Documentary Form, Asking Influence

Writing to Hon. J. H. King, Dominion minister of public works, pursuant to instructions of the Nelson board of trade, given at its special meeting on Saturday, Secretary E. F. Gigot has submitted to the minister, in documentary form, the complete case for granting to the interior the ore testing and smelting plant which the Dominion government is about to build in this province.

These documents include:

1. The resolution passed by the board on March 3 last, urging the location of this plant at Nelson.
2. A copy of the letter to Hon. Charles Stewart, minister of mines, from Commissioner Frederick A. Starkey, on behalf of the associated boards of trade of eastern British Columbia, of May 1, with that organization's emphatic resolution.
3. The minister's reply.
4. A letter from Charles Camsell, deputy minister of mines, to the Nelson board, of date March 16 last, stating that the place to be selected for the location of the plant would be where it would prove of the greatest value to the largest number of mining camps.
5. A clipping from The Daily News of October 25 anouncing the government's decision to build such a plant in the province, and to locate it at the coast.

Appeal to Kootenay Minister

After outlining the case as contained in these documents, Mr. Gigot makes the following strong plea to Dr. King to use his influence in the matter:

"This board, whilst fully realizing that this matter does not come directly under your administration, would, with confidence, ask you, as the Kootenay representative in the government, to use your influence and best efforts to have the plant located in this district, where it would be beneficial to the greatest number of mining properties.

"It is an undisputed fact that there is no other district at or near the coast or elswhere in this province, which contains as numerous and large deposits of ores requiring special treatment, as there are in the Kootenays.

Refractory Ores Are Here

"The smelter at Trail has so far this year treated 342,000 tons of ore, of which probably 70 per cent consisted of refractory ores. There are in the Kootenays many properties containing various other valuable ore, not complex, but which require a process of concentration to make their operation a success, and all these could be dealt with by such a plant.

"The board will take this matter up again at its next meeting, which will be on the 9th inst., when arrangements for further communications with the minister of mines will be arranged for, as well as representations in this connection to be submitted to the prime minister, and to other members of parliament.

"The board feels assured of your sympathy and valuable assistance in this important matter."

Velvet was the most featured fabric with black leading, the brown and dull green tones also coming in for considerable attention, at New York's latest fashion show.

Twenty Years Ago

From The Daily News, Nov. 3, 1902.

PARIS.—The Labandy brothers and an engineer named Julliot have at last constructed a steerable balloon. It is 64½ yards long and 12 yards in diameter. The car is five and a half yards long and can hold three persons. The propeller is driven by a 40-horsepower engine. All maneuvers are being kept strictly secret.

• • •

Four tons of carrots and other vegetables from Balfour ranchers were brought in yesterday by the steamer Kokanee.

• • •

ROSSLAND.—Robert Adams was seriously shot yesterday by Walter Willis in the International hotel.

GLASS OF SALTS CLEANS KIDNEYS

If your Backs hurts or Bladder bothers you, drink lots of water

When your kidneys hurt and your back feels sore, don't get scared and proceed to load your stomach with a lot of drugs that excite the kidneys and irritate the entire urinary tract. Keep your kidneys clean like you keep your bowels clean, by flushing them with a mild, harmless salts which helps to remove the body's urinous waste and stimulate them to their normal activity. The function of the kidneys is to filter the blood. In 24 hours they strain from it 500 grains of acid and waste, so we can readily understand the vital importance of keeping the kidneys active.

Drink lots of water—you can't drink too much; also get from any pharmacist about four ounces of Jad Salts; take a tablespoonful in a glass of water before breakfast each morning for a few days and your kidneys may then act fine. This famous salts is made from the acid of grapes and lemon juice, combined with lithia, and has been used for generations to clean and stimulate clogged kidneys; also to neutralize the acids in urine so it is no longer a source of irritation, thus often ending bladder weakness.

Jad Salts is inexpensive; cannot injure; makes a delightful effervescent lithia water drink, which everyone should take now and then to help keep their kidneys clean and active. Try this; also keep up the water drinking, and no doubt you will wonder what became of your kidney trouble and backache.

THE PRUDENT MAN

lays in his coal now. He does not wait until cold weather when everybody wants coal at once. He is for preparedness on the coal question anyway. Besides coal is cheaper at this season. Why not be as wise as he and give us your coal order now? There's profits as well as prudence in doing so.

West Transfer Company

PHONE 33

LEGAL NOTICES

LAND ACT.

Form No. 9.

FORM OF NOTICE.

Nelson Land District, District of West Kootenay.

TAKE notice that Louis Carl Schwartzenhauer of Deer Park, B. C., occupation, baker, intends to apply for permission to purchase the following described lands:

Commencing at a post planted about three miles South-West from the South-West corner of Sub-Lot 4 of District Lot 7159, thence 60 chains North, thence 20 chains East, thence 60 chains South, thence 20 chains West.

LOUIS CARL SCHWARTZENHAUER.

Date September 11th, 1922. (4914)

MAGIC BAKING POWDER

MADE IN CANADA

Magic Baking Powder is scientifically made and has never failed to give the maximum leavening efficiency. Because of this and the uniformly satisfactory results obtained by its use, we recommend it as Canada's perfect baking powder.

E. W. GILLETT COMPANY LIMITED
TORONTO
WINNIPEG MONTREAL

How Much Is 25% Discount?

It Means This:

A $100.00 Suit sells for $75.00
A $60.00 Coat sells for $45.00
A $40.00 Dress sells for $30.00
A $12.00 Waist sells for $9.00

The popularity of a 25% Discount Sale was attested to yesterday by the number of shoppers who are taking advantage of this discount.

If you have not yet visited our store be sure to do so this week while we still have a selection of garments to choose from.

Our entire stock of Suits, Coats, Dresses, Millinery, Waists and Furs is being disposed of at a 25% REDUCTION.

The Bargain You Have Been Waiting for Is Here

JAMES WEIR & SON

PHONE 151 THE EXCLUSIVE STORE ANNABLE BLOCK

Your home has a place for this Victrola

If you are looking for a genuine Victrola that is moderate in price and at the same time dignified and rich in design and finish, this new model No. 260 merits your careful consideration.

A demonstration will gladly be given

At any

"His Master's Voice"

dealers

Will there be a Victrola in your home this Christmas?

Victrola

Important: Look for these trademarks

BERLINER GRAM-O-PHONE CO., Limited

HEAR THE LATEST VICTOR RECORDS AT

Mason & Risch, Ltd.

513 Ward Street *The Home of the Victrola* Nelson, B. C.

WILLIS PIANO STORE

Canada's Best

304 Baker Street

HEINTZMAN & CO LTD.

410 Baker Street, Nelson, B. C.

All the Latest Records

Prompt Attention to Mail Orders

THE DAILY NEWS

Published every morning except Sunday by The News Publishing company, limited, Nelson, B. C., Canada.

Business letters should be addressed and checks and money orders made payable to The News Publishing company, limited, and in no case to individual members of the staff.

Advertising rate cards and A. B. C. statements of circulation mailed on request or may be seen at the office of any advertising agency recognized by the Canadian Press Association.

Subscription rates: By mail (country), 60 cents per month, $6 per year. Outside Canada, a month, 75 cents; a year, $7.50. Delivered, 75 cents per month, $4 for six months, $7.50 per year, payable in advance.

Member Audit Bureau of Circulation.

FRIDAY, NOVEMBER 3, 1922

PEERS LIKELY TO ENTER CABINET

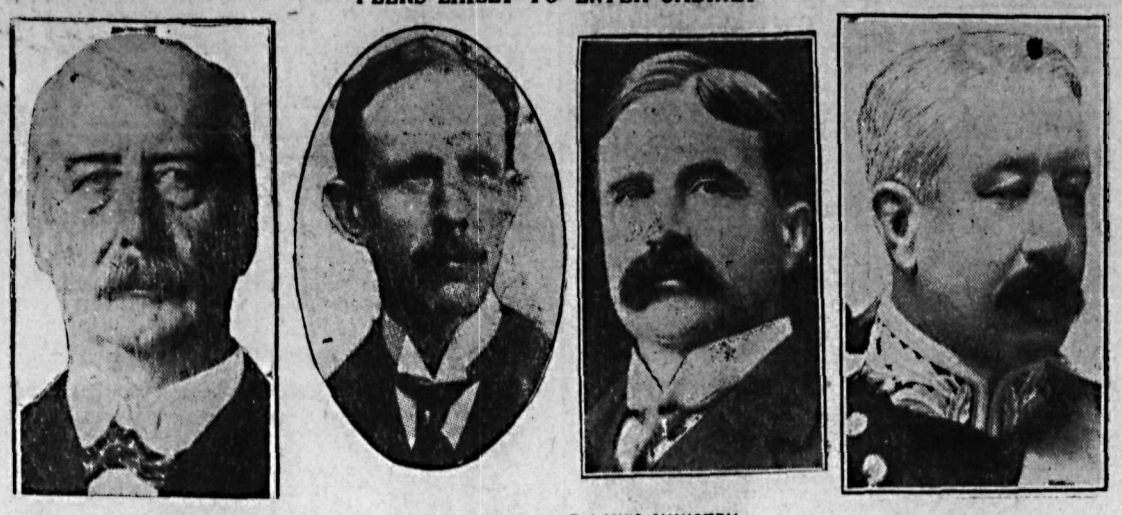

SLATED FOR BONA R LAW'S MINISTRY

While Mr. Bonar Law still withholds his announcement of his new cab inet, it is generally reported that these peers, left to right, will be in the ministry; Viscount Cave, Lord Salisbury, Viscount Peel and the Duke of D evonshire.

Expenditures in the Various Provinces

Interesting figures showing the per capita expenditures of the provinces of Canada and their growth from 1918 to 1921 have been issued. British Columbia collects more from its people per head than any other province, Quebec collecting the least.

The table of per capita expenditures is as follows:

	1918	1920	1921
Prince Edward Is.	$5.37	$ 7.40	$ 7.76
Nova Scotia	5.00	7.48	8.88
New Brunswick	6.36	7.73	8.69
Quebec	5.18	5.81	6.19
Ontario	6.72	8.95	9.71
Manitoba	12.68	18.27	16.49
Saskatchewan	9.87	11.96	16.04
Alberta	15.57	18.28	22.28
British Columbia	18.61	22.62	29.08
Average all prov.	$ 8.10	$10.04	$11.68
Per capita expenditure compared with 1914, adjusted on basis of commodity values	54%	51%	111%

The last line in the table above shows the expenditure adjusted to a commodity basis. It illustrates the significant fact that the cost of government instead of falling with the cost of living has risen.

Evidence of Growth

If further proof is needed that Canada has returned to natural stability, this is given in the following summary of construction contracts awarded in the past nine months. The total equals that of 1920, which was the record year in the history of the Dominion.

During September, construction contracts awarded in Canada, according to Maclean Building Reports, limited, amounted to $29,313,500, compared with $25,187,500 in August. Residential building accounted for 32.5 per cent of the September total and amounted to $9,534,100. Business building amounted to $6,275,600, or 21.4 per cent; industrial building, $5,170,200, or 17.6 per cent; public works and utilities, $8,333,600, or 28.5 per cent. The value of contemplated new work reported during September was $39,076,800.

Revival in general business is reflected in the fact that manufacturers are extending old plants and building new ones. The September total of $5,170,200 compares most favorably with $886,400 in the corresponding period of 1921, and $2,342,500 in 1920. The total value of industrial buildings erected this year to date is 50 per cent more than in 1921, and if the work now contemplated is proceeded with this fall, the year's total will easily double that of 1921.

The Lighter Side

Beauty hints are unnecessary. Beauty gets what it wants without hinting.

—o—

All things come to him who waits with a promise of something for nothing.

—o—

If Lloyd George needs a slogan wherewith to come back, he might try: "He kept us out of war."

—o—

The chief fault of a representative government is that it represents too many conflicting ideas.

—o—

When planning a modern party, the hostess must provide something for the young folks to do between kisses.

—o—

And it may be that more theories would work if they were shown a better example by the theorists.

—o—

It's a sad world and the last summer freckles usually hang over to greet the first winter chilblains.

—o—

And yet an employee who delivers the goods is worth a gross of those who are merely "loyal to the house."

—o—

A Seattle surgeon says health depends on the condition of the stomach lining. Don't forget the brake linings.

—o—

Hell, for some people, will be an everlasting state of being dressed up and having no place to go.

—o—

Mosquitoes and other pests are gone and we have with us now the chap who forgets to close the door behind him.

Efficient Housekeeping

BY Laura A. Kirkman

TWO GOOD LUNCHEONS.

The following menus may be used for either luncheon or supper:

Baked Egg-Cheese Dish
Never-Fail Nut Bread
Tea Preserves
Mock Angel Cake

Baked Egg-Cheese Dish—Slice small squares of buttered bread and arrange these in the bottom of a casserole or baking dish. Cover them with two well-beaten eggs mixed with one cuup of rich top milk (or cream), one-half pound of grated or finely chopped mild American cheese, oneteaspon of salt and a dash of cayenne. Bake 30 minutes in a moderate oven and serve at once.

Never-Fail Nut Bread—Sift together three scant cups of flour, four level teaspoons of baking powder, one-half cup of sugar and one-half teaspoon of salt. Put these dry ingredients in a mixing bowl and add to them one and one-fourth cups of sweet milk, and one egg well beaten (mix these ingredients together before adding them to the bowl). Stir well, then add one cup of broken walnut or pecan meats, floured. Have your oven very low for the first 15 minutes of baking, to prevent crust rising too quickly and cracking. In all, bake this nut bread for one hour in a moderate oven which is slow at first.

Mock Angel Cake—Mix and sift together four times the following dry ingredients: One and one-third cups of flour, one cup of granulated sugar, two-thirds teaspoon of salt, three teaspoons of baking powder and one-half teaspoon of cream of tartar. Then add, very slowly, two-thirds of a cup of scalded milk, beating constantly. Add one teaspoon of vanilla or almond extract, mix well, and fold in the whites of three eggs beaten stiff. Turn into an ungreased angel cake pan and bake in a moderate oven for 30 minutes. Remove from oven, invert pan, and allow to stand till cold. Cover top and sides with white icing.

Creole Spaghettic
Quick Biscuits
Tea Raisin Tarts

Creole Spaghetti—Cook one onion, finely chopped, in one tablespoon of butter and one tablespoon of olive oil for a moment; then add one pound of hamburg steak and let cook till brown. Now add one-half can of thick tomato soup, one cup of grtaed cheese, one-half teaspoon of salt, a tiny piece of bay leaf, and a dash of cayenne pepper. When this mixture has cooked for 10 minutes add one-half package of spaghetti which has been previously boiled till tender. Let simmer for 10 minutes and turn all into a casserole. Sprinkle buttered bread crumbs on top and bake in a hot oven only long enough to brown the curmbs. Serve at once.

Tomorrow—Planning a "House Warming."

All inquiries addressed to Miss Kirkman in care of the "Efficient Housekeeping" department will be answered in these columns in their turn. This requires considerable time, however, owing to the great number received. So if a personal or quicker reply is desired, a stamped and self-addressed envelope must be enclosed with the question. Be sure to use YOUR full name, street number, and the name of your city and province.—The Editor.

Styles

BY LENORE

Have you a little Pierrot in your home? For, be it known to you, the Pierrot bag is the very last fad in bagdom. A famous French actress first introduced it at the races, along with a woolly purple pup.

Pink, or black and white cameos,

are also a popular novelty which proclaim the Parisian origin of a bag. The one shown above is made of black silk in the favored pouch shape, the novel clasp decorated with a black and white cameo.

And if you are a lover of fans, you will love this large one of black net and chaitilly lace, with chiffon flowers of pink and jade and a rich fringe of jade ostrich.

Napoleon of Crime Working in London Baffles the Police

LONDON, Nov. 2.—The police are seeking in this city the head of what is said to be a remarkable group of international criminals. A veritable "Napoleon of Crime" is believed to have established his headquarters here. He is alleged to command a well organized band of international crooks, every one of whom is a past master of every form of nefarious craftsmanship known in the underworld. They include men of education, scientific attainments, and social charm. Under the leadership of their mysterious chief they are cerdited with conducting burglaries, cracking safes, and committing costly jewel roberies that baffle detection. They are declared to work in accordance with plans of campaign prepared by the master mind with all the skill of a great military strategist.

Several papers print this story with varying degrees of sensationalism. Of late there has been an increasing number of jewel robberies. As a result an insurance company which insures a good deal of valuable jewellery has increased its premiums charged on the class of risks by 25 per cent.

J. W. Bell, one of London's leading assessors, says that many recent big robberies have been so well planned and executed that the police can do little more than suspect the authors.

"The people who engineer these crimes are not the common, ordinary type of thief," Mr. Bell says. "There is more than one real Raffles in existence today. They haunt society gatherings, and in the hotels they are popular guests.

"I know one man who has a town address, a country house near Bournemouth, and two fine motor cars, who is more than suspected of complicity in some of these great robberies, but up to the present time there has never been the slightest chance of connecting him with any of them.

"He is of good appearance, always well-dressed, and would, in the ordinary way be accepted as a guest at the houses of wealthy people.

"I know of one instance in which a director of thieves is reputed to be worth $150,000. Another successful director is a woman who has a university education, and is a cultured and charming personality.

"The victims, both in hotels and at private houses, are often watched and shadowed for days before a suitable opportunity for the robbery occurs. It may easily cost $1,000 to $1500 to meet the expenses of a successful haul, and the big thieves require frequent robberies to maintain themselves."

Ku Klux Klan Is Active in Coming Election in Texas

CORSICANA, Texas, Nov. 2.—(Associated Press).—Taking of testimony in the injunction suit seeking to keep the name of Earle B. Mayfield off the ballot as Democratic nominee for senator, was completed this afternoon, and both sides anounced they would rest.

The "sample ballot" alleged to have been distributed by the Ku Klux Klan in Dallas, carrying the names of candidates for various offices, was injected into the trial today. It was brought out in the testimony of J. V. Helm of Dallas, campaign manager for George S. Garrett, defeated candidate for state treasurer, and L. M. Ballowe, defeated candidate for congress in the Dallas district.

The ballot was headed with various things the Ku Klux Klan purports to stand for and then followed by the names of various candidates headed by Mr. Fallfield as candidates for Senator.

Mr. Ballowe testified that he had seen Mr. Mayfield at three meetings of the Ku Klux Klan in Dallas, at each of which Mayfield made speeches. Mayfield was introduced at two of the meetings, Ballowe testified, as "a good klansman and the next senator."

Mr. Mayfield testified yesterday that he had attended only one klan meeting in Dallas.

Approximately $12,000 was subscribed at meetings of the klan for the "support of klan candidates," Mr. Ballowe testified, but he did not know if any of this money was expended for Mayfield's campaign.

Ben C. Richards Jr., campaign manager for Mayfield at the Dallas headquarters, was arrested here today, charged with carrying a pistol. The complaint was made by C. E. King, one of the plaintiffs in the injunction suit.

Mr. Richards gave bond of $300 in a justice of the peace court. He exhibited a commission, signed by Murray Fisher, a contable of Dallas county, making Mr. Richards a deputy constable. This commission, Richards said, authorized him to carry a pistol anywhere in the State of Texas.

T. WHERRY
TAXIDERMIST & TANNER
Send for price list of work—mounting heads, etc.
629 Pandora Ave., Victoria, B. C.

MINERS' FEAR OF FIRE

Nothing is so much dreaded by the miner as fire. When millions of tons of rock begin to settle down he is not frightened. He goes among them when they are being spleintered in all directions and are cracking like pistols.

One reason why a fire in a mine is so much dreaded is because there are so few avenues of escape open to the miners. Probably there is but a sigle shaft—if the mine is connected with no other—and up this, a thousand or fifteen hundred feet, or more, he must go to escape.

In case of a fire there is liable to be a panic. A panic in a church or other building on the surface is a terrible thing; then what must be a panic in a mine where there are 800 or 1000 men perhaps, all to go up a single shaft a thousand feet or more, a cageload at a time? At such times, too, there are explosions of gases, which extinguish all of the light, and the men rushing to and fro are exposed to danger of tumbling headlong into scores of pitfalls in the shape of chutes, winzes and other excavations.

All these things being often in the miner's mind give him a wonderful delicacy of nostril. He can scent a fire from afar. He knows the smell of burning fuse, or giant powder, of black powder and of everything with which fire ordinarily comes in contact in a mine, and the scent of these is no more noticed than is noticed the air he breathes on the surface of the earth; but let any unusual substance be ignited and, like the hunted stag, his nose is in the air at once.—From Adventure Magazine for October.

ANIMALS' BLOOD FOR MEN.

When, during the 17th century, the attention of the medical profession was first being directed to the possibility of blood transfusion, animals were invariably used as blood donors. The accounts written by these early experiments contained clear descriptions of the symptoms produced in human beings by the transfusion of an incompatible blood, says the Lancet of London. These untoward symptoms afterward led to the discrediting of transfusion as a therepeutic measure. During the 19th century, when the proceeding was being revived, further attention was given to the use of animals' blood, but only with the result that it was again discredited. Recent advances in knowledge of the technique of blood transfusion has resulted in its more general use, but no attempt was made to revive the use of animals' blood with the addition of an anti-coagulant until the present year, when experiments were carried out at Bordeaux by Professor Cruchet, who recorded them at the recent medical congress of the Royal Institute of Public Health at Plymouth. Professor Cruchet was encouraged by his results to suppose that animals' blood might safely be transfused into human beings. He accordingly administered sheep's blood to six of his patients, and he obtained exactly the same results as were recorded by his predecessors in the 17th century. He was content to give comparatively small quantities of blood, but sufficient to provoke the usual symptoms of poisoning which attend the introduction of a foreign protein into the circulation.

In spite of this Cruchet holds that animals' blood may safely be used for transfusion into human beings, but the Lancet rebukes him for urging this view.

SMALL STREAM TURBINES

For reasons well known to engineers the steam turbine, which was invented in Great Britain, was first developed in large sizes, and it has found its most important field in connection with huge electric generators of anything up to 20,000 or 40,000 horse power. The advantages of the turbine are now being realized, however, in quite small sizes, where they are taking the place of the old familiar reciprocating steam engine. The advantages of these small turbines are particularly felt in industries where steam heating is required for manufacturing processes. The steam can be exhausted from the turbine at any desired pressure and volume, quite free from oil, and therefore suitable for factory use. In one of the latest types of small turbine produced in Great Britain, relatively small outputs can be obtained over a very wide range of speeds. A single rotating wheel is used and very high efficiency obtained. The construction is simple and robust, and the turbine costs less both initially and in repairs than the best steam reciprocating engine.

A Balanced Diet Demands Olive Oil

If you want your food to supply those vital elements which make for health, growth and contentment;—don't accept devitalized Olive Oil or Olive Oil substitutes.

During the war it was impossible to import high quality Olive Oil, and the perverted practice of palming off adulterated substitutes gained a foothold. Such byproducts can never take the place of rich, health-giving Olive Oil, simply because they do not contain the vital nutritive elements found in the indispensable oil of the olive, which for more than 3000 years has been the favorite food of sturdy races.

Now Vittucci's Virgin Olive Oil is back on the market again at practically prewar prices. And remember this: There is a wide difference in Olive Oils—with V. V. O. O. leading because of its quality, thinness, delicacy and delicious flavor. "Purity" in Olive Oil means little or nothing. It is **quality** that counts.

If other oils have disappointed you—even other so-called "Olive Oils"—don't deprive yourself of the privilege of getting the best. Insist on Vittucci's (pronounced "Ve-tu-che's"). You'll be agreeably surprised at the vast difference in quality.

Best grocers sell it at practically prewar prices. For your own protection do not merely ask for Olive Oil—just say Vittuccis. Try it at our risk—if you are not more than satisfied your grocer will return your money.

SOLVENE

Better than Lux, and half the price; 4-lb. package, each 90c

Egg Macaroni

Ready-cut, alphabet; finest made; 1-lb. packet, regular, 2 for 35c

Bacon and Ham

Windsor peamealed backs, lb. 50c
Streaky Sides, per lb. 45c
Rolled Boned Ham, real ham, lb. 50c

These lines are delicious and low in price.

Sweet Biscuits

Fine assortment, fresh, per lb. 45c
Shortbread Jelly Rings, delicious, lb. 50c

Give your corner grocer a trial. Satisfaction guaranteed.

Phone 245

Community Cash Grocery

Opposite Methodist Church.

Round Oak Furnaces

For economy, service and efficiency install a Round Oak Furnace. Let us figure on your requirements.

Don't forget your chance on the $200 Range. You get a ticket with every purchase of $5.00.

NELSON HARDWARE COMPANY

WHOLESALE AND RETAIL, NELSON, B. C.

Building Material

Let us figure your bills of Building Material. Coast Lumber a specialty.

John Burns & Son

Ingersoll

Prices Reduced!

MAPLE LEAF Now $2

Enlarged View

Maple Leaf - The Standard of value in watches.	*Now*	$2.00
Maple Leaf Radiolite - Tells time in the dark.	*Now*	3.00
Eclipse - Thin model, antique bow, solid nickel case.	*Now*	3.00
Eclipse Radiolite - Eclipse equipped with radium dial.	*Now*	4.00
Junior - The small stylish size; solid nickel case.	*Now*	4.00
Midget - For women, girls and small boys.	*Now*	4.00
Midget Radiolite - The smallest Radiolite.	*Now*	5.00
Wrist Radiolite - A serviceable wrist watch.	*Now*	5.50
Waterbury (Jewelled) - 12-size. The best watch $5 will buy.	*Now*	5.00
Waterbury Radiolite - Luminous dial.	*Now*	6.00
Waterbury Radiolite Gold-filled - A "dress up" watch.	*Now*	10.00
Reliance (7 Jewels) - Solid bridge movement.	*Now*	7.50
Reliance Gold-filled - A fine watch.	*Now*	12.00

INGERSOLL WATCH CO. INC., 294 ST. CATHERINE ST. E., MONTREAL, P.Q.

Rubbers!

We have them for every member of the family. In black or brown.

R. ANDREW & CO
Leaders in Footfashion.

SYRINGA CREEK NOTES

SYRINGA CREEK, Nov. 2.—Inspector M. J. Daniels was a visitor to the valley this week.

J. Martin spent the week-end at his home here, returning to Castlegar Monday morning.

Several flocks of wild geese have been noticed heading south and the hunters are busy, by the sound of the guns.

D. Owens of Trail was a visitor here on Sunday.

Miss Lean was renewing acquaintances in the valley on Sunday, being the guest of Mrs. L. Jones.

Kootenay and Boundary

Literary Society Has a Night With Sir Walter Scott

CASTLEGAR, Nov. 1.—Henry Lewis, chairman, introduced Sir Walter Scott, by a brief review on his works.

Miss Ruth Lindmark then gave a brief review of Sir Walter's life, his boyhood, his love of old legends, his business career, and, finally, his writing career, his bankruptcy and the final settlement of his debt of honor, and his death.

Miss Lindmark's paper was well prepared and proved highly entertaining and educating.

Miss Belle McGauley followed with a paper on "Queen Elizabeth, or "Good Queen Beth," as depicted by Scott. Her vanity, personal attraction, love of attention, two scenes in "Kenilworth" being related and given as conclusive proof, her pride, temper, and withal, her justice.

Her contrast to Scott's other type of woman, "the man's slave," or "clinging vine" of past ages, were all brought out. This was followed by a reading of a short description of a scene between Queen Elizabeth and the earl of Leicester from Scott's "Kenilworth."

Mr. Lewis then gave an interesting and exciting scene from one of Scott's novels.

Scott's works and life, ideals and ambitions were briefly summed up by the chairman, and impromptu speeches and songs were called for. None forthcoming, the hall was cleared for dancing. Mr. Hurlburt played the violin.

The next night, Friday, November 3, will be a masquerade of Shakespearian costumes. The members of the association will be masqued and others will be masqued or not, as they please.

Women's Institute Hold Regular Meet

KASLO, Nov. 1.—The regular monthly meeting of the Women's institute was held on Friday at the home of Mrs. John D. Maclellan, where a very enjoyable and instructive afternoon was spent. Mrs. Maclellan gave an interesting demonstration of rug making. There was a large attendance and tea was served by the hostess at the close of the meeting.

All Goes With a Merry Swing at Hallowe'en Ball

KASLO, Nov. 1.—On Friday night the 54th chapter battalion of the I. O. D. E. held the annual Hallowe'en ball in the armory. It was voted by all present to be an unprecedented success.

The evening began with progressive cards. The first lady's prize was awarded to Miss Louise Parisian of Trout Lake, who received two individual silver salt and pepper shakers. Ray Skillicorn won the gentleman's prize, a pair of gold tie clips. A presentation of two large sticks of pole candy as booby prizes caused much amusement, the winners being Margery Stubbs and Harry Abey.

Madame "Lies-a-Lot" was kept busy in her picturesque booth in the corner telling the fortunes of young and old alike.

Dancing began about 10. Mr. and Mrs. A. W. Anderson furnished the music and the extras were played by Miss Irene La Belle, Miss Kathleen Strathearn and Miss Louise Parisian.

Tasty refreshments were served at midnight.

Great credit is due to Mrs. E. D. Ratham, the regent of the order, for the decorative scheme, which was so artistically carried out in black and gold. Innumerable black cats adorned the walls, and from the center of the hall hung hundreds of yellow paper pumpkins. Large bowls of marigolds and autumn leaves on each window ledge proved a very effective finish to the bright and animated scene.

Several moonlight waltzes were much enjoyed by the dancers. The large shaded mauve and pink lamps in the ceiling were especially installed for the purpose by Mr. Billings, the city electrician.

Outside visitors to the dance included Mrs. Russel, Miss Sutcliffe, Mrs. Smith and R. Guthrie of Riondel.

The dance was a social and financial success and thoroughly enjoyed by the large crowd present.

Boyish Pranks Cause Confusion After Hallowe'en

NAKUSP, Nov. 2.—Never before have the youth of Nakusp indulged in so many Hallowe'en pranks as they did this year. Some were of an amusing character, but some verged on the serious. Several pig sties and chicken houses were opened up and the live stock let loose, to be gathered together by their various owners next morning as best they could. Horses, rigs and harness of participants of the chicken dinner were changed about, leading to amusing arguments among the owners, as they drove away to their respective homes. The case of a veteran deacon of a kirk was one in point—the relating of the incident creating roars of laughter. Buggies and other vehicles were piled up in a monumental character in the center of the town, and teamsters found parts of their outfits missing, causing delay and some expense next morning.

The most serious offense, however, was the stripping of all harness from the stables of the Nakusp Lumber company, resulting in the horses being unable to work and causing an utter stoppage of the mill and all hands on Wednesday.

AINSWORTH ENJOYS HAPPY HALLOWE'EN

AINSWORTH, Nov. 2.—The school children and their parents and friends were the guests of Miss Agnes Walsh, teacher in charge, on Tuesday evening at a Hallowe'en party which was held in the church. The building was tastefully decorated for the occasion in an appropriate manner. Jack-o'-lanterns, black cats and witches being mostly in evidence. The evening was passed in all kinds of fun suitable for the time. Apple and spoon races, three-legged races, musical chairs, trenches, pinning the tail on the black cat, fortune telling by a gruesome looking witch (Mrs. J. H. Steel) caused lots of fun. Most of the children were in fancy costumes. A splendid supper was served from a nicely arranged table. The centerpiece was a gruesome jack-o'-lantern. Those present were: Graham Steel, ghost; Mary Steel, flower; Isabel and William Oughtred, Hallowe'en girlie and boy; Wesley Thompson, clown; Margaret Thompson, Hallowe'en girl; Isabel McLellan, ghost; Stanley McLellan, nigger; Billy and Bunty Lane, "Robin Hood" and one of his merry men; Isabel Lane, Ileen Fletcher, Hallowe'en girls; Gladys and Miranda Austen.

Mrs. Steel, Mrs. Oughtred and Mrs. Thompson assisted Miss Walsh with the refreshments. Others present were Mr. and Mrs. Wilson Smith, Mr. and Mrs. F. Daumas, Mr. Trinder, Mr. and Mrs. W. E. Lane, Mr. and Mrs. F. Strobeck, Mrs. Austen, Mrs. Henry, Mrs. J. B. Fletcher, J. H. Steel, Miss Agnes Allen and Mrs. Late McLellan.

THIMBLE CIRCLE MEETS.

AINSWORTH, Nov. 2.—The Thimble circle had their usual meeting at the home of Mrs. D. F. Strobeck on Wednesday afternoon. Christmas sewing was under discussion. The hostess showed several pretty aprons and other pieces of work which were much admired. Mrs. Strobeck served her guests with refreshments from a nicely arranged table. The centerpiece was a lovely vase of chrysanthemums. Mrs. Steel was helping. The next meeting will be at the home of Mrs. W. E. Lane on Wednesday, November 15.

Best Cough Mixture Is Home Made

Acts With Speed—Loosens the Phlegm —Stops the Irritation and Coughing Ceases

Fine for Chest Colds Too and Is Cheaply Made at Home

When you can make, in two minutes, a world beating remedy that acts directly on the membrane and often overnight causes stubborn coughs and even hard chest colds to disappear, why trifle with things that will probably disappoint?

Hawking and snuffling and also soreness of the mucous membrane go and you will feel fine in almost no time.

Just get one ounce of Parmint (double strength) add to it a little sugar and enough hot water to make a half pint and you've got an inexpensive remedy better than you can buy ready mixed.

Its soothing, healing action on the membrane is the reason so many people use it for Catarrh and acute nasal colds.

Social Happenings In Nelson

This column is conducted by Mrs. M. J. Vigneux. All news of a social nature, including receptions, private entertainments, personal items, marriages, etc., will appear in this column. Telephone Mrs. Vigneux.

On Wednesday evening in the Baptist church vestry a jolly Hallowe'en supper and evening was enjoyed by a number of the younger fry. After a hearty meal, which was served from a table decorated with lighted pumpkins, witches and black cats, music and games were indulged in. Among those present were Miss Alice Miles, Miss Gracie McQuaig, Miss Elsie Turner, Dick Noble, Edward Golsine, Conrad Thor, Duncan McQuaig, Ernest Lepinsky, George Lepinsky, Arthur Waters, George Robb, Ronald Waters and Harold Jennings.

• • •

James O'Shea, K. C., arrived in the city last evening via the Great Northern from Greenwood, where he was attending the assizes.

• • •

A very delightful Hallowe'en party was held in the Fairview Mission hall, when Miss Ivy Brant, Miss Gladys Rendil and Miss Clara Reed acted as joint hostesses to a number of their friends. The hall was tastefully decorated in a color scheme of orange and black, which was very effective. Lighted pumpkins, lanterns and realistic ghosts were also part of the decorations, which carried out the desired spooky effect. Dancing, games, songs and recitations, the latter being provided by Mr. Craigge and Adam Cruickshank, were part of the evening's entertainment and proved very popular. Delightful dance music was rendered by Rev. N. Larmonth and Harry Eperson. Miss Charlotte Notman played the violin.

A dainty supper was served about 11 o'clock, and around 1 o'clock the party broke up.

The guests present were Miss Marjorie Thompson, Miss Charlotte Notman, Miss Ivy Ward, Miss Ethel Carlson, Miss Clara Reed, Miss Gladys Rendil, Miss Ivy Brant, Miss Marjorie Brant, Miss Kathleen Stark, Miss Daisy Skinner, Miss Mary Webster, Miss Annie Mason, Miss McClure, Mrs. J. Reed, Mrs. D. Cretney and Mrs. D. England, Rev. N. Larmonth, W. Stoyle, Harry Eperson, Mr. Ray of Vancouver, R. Clerihue, A. Stout, A. Smith, T. McLaughlin, E. Langil, Adam Cruickshank and D. Cretney. Mrs. D. England chaperoned the party.

• • •

Miss Lillian Jackson, accompanied by her sister, Miss Hazel Jackson, who are attending St. Joseph's convent, leave on the Crow boat for Cranbrook this morning, where they will spend the Thanksgiving holiday with thier parents.

• • •

Mrs. E. G. Thurman, daughter-in-law of Mr. and Mrs. W. A. Thurman, 608 Silica street, who has been in the city visiting for the past week, leaves this morning for her home in Calgary.

• • •

Mrs. E. S. Bowker, who has been visiting at Mirror Lake for some time, the guest of her son, has arrived in the city and taken up her home at the Strathcona for the winter months.

• • •

Alexander Poole of Vancouver is in the city on a business trip. He might be called a pioneer of this city.

• • •

Mrs. W. Wadds and daughter of Crawford Bay were visitors in the city yesterday.

• • •

Miss Madge Burn of Winnipeg is spending a few days in Nelson.

• • •

Mrs. S. S. Fowler of Riondel was a visitor in town yesterday.

• • •

Bert Ritchie of Vancouver left last night for Vancouver and will break his journey at Penticton. Mr. Ritchie has been, in common with a great many other mining men, spying out the land in the Lardeau, Bayonne, Trail and Rossland mining camps.

• • •

Miss Margaret Whalen of Spokane, who has been visiting at the home of Mr. and Mrs. W. H. Turner, 120 Hall Mines road, leaves this morning via the Great Northern for her home.

• • •

Mrs. John Tait of 714 Silica street leaves this morning for Calgary.

• • •

Miss Anna Johnson of the Morning Albertan staff in Calgary is in the city for a few days.

• • •

Richard Astley, son of Mr. and Mrs. W. J. Astley, 708 Silica street, returned via the Great Northern Tuesday evening after spending about three months at Fruitvale.

• • •

Miss D. A. Bowker, who has been visiting for some time with her brother at Mirror Lake, left yesterday morning for Thrums.

• • •

James Fisher is in the city from Flathead creek, on the Alberta boundary.

• • •

Miss Margaret Bennett, who attends boarding schol at St. Joseph's convent, leaves this morning for her home in Sandon, where she will spend Thanksgiving.

• • •

At the home of Mrs. James Brodie, 914 Silica stret, Wednesday afternoon, Mrs. H. E. Dill's sewing circle of St. Paul's Presbyterian church had a most successful afternoon. While the ladies present were busy doing their dainty needlework Mrs. James Barr Stirling and Mrs. Troyer delighted their audience with selections on the piano and vocal duets. At the tea hour the hostess was assisted in serving the refreshments by Mrs. D. C. McMorris, who poured tea from a prettily centered tea table of mauve chrysanthemums. Others who assisted were Mrs. M. Gibbs, Mrs. W. Stewart, Mrs. Smith Frost and Miss Kathleen Brodie.

• • •

D. StDenis leaves this morning for Fernie.

• • •

Paul Knabe is in town negotiating for the Blue Bird property at Deer Park.

Chicken Dinner Is Feature of Hallowe'en Party

NAKUSP, Nov. 2.—On Hallowe'en the ladies of the Nakusp Presbyterian church gave a chicken dinner at the opera house, to which nearly 200 people sat down and had a most enjoyable time. The service was excellent. After the dinner an entertainment was held. The ladies had worked hard to make the affair the huge success it was.

AINSWORTH NOTES

AINSWORTH, Nov. 2.—William Hawley of Spokane, and formerly a resident here, is in town. Mr. Hawley is interested in the Silver Hoard mine and made the trip up there on Saturday in company with Frank Kennedy, one of the leasers.

Mr. Trinder of Kimberley, and formerly a resident here, is spending a holiday here. He is the guest of his daughter, Mrs. Frank Daumas, at the Highland mine.

Mrs. T. Hawes and her daughter, Miss Annie Hawes, left here on Saturday morning for Nelson to spend a few days with friends there before going on to Spokane, where they will reside.

Miss Agnes Allen was a visitor to Nelson on Saturday.

Mrs. Daumas Sr. of the Highland mine was in Nelson the beginning of the week. Mrs. Frank Daumas accompanied her.

Charles Rossiter is spending a few days in Kaslo.

The Store for Quality

Meagher's

The Store for Style

Refund Sale!

Is in full swing. Hundreds of dollars were refunded yesterday. More to be refunded today. Get yours. The more you buy, the more you get back.

BLANKETS AND COMFORTERS At 20 Per Cent Refund

New goods, all-wool Blankets, Skeldon make, extra large size, regular prices from $30.00 to $33.50 pair. Sale price **$16.50**

AND 20 PER CENT REFUND.

ALL-WOOL DRESSGOODS To Clear at 85c Yard

A fine range of colors in different weaves, worth up to $2.50 yard. Sale price, yard **85c**

AND 20 PER CENT REFUND.

PURE WOOL SERGE at $2.50 Yard

Extra quality Botany Serge in Navy and Black, 54 inches wide. Regular price, $3.25 yard. Sale price, yard **$2.50**

AND REFUND OF 20 PER CENT.

FINE FRENCH SATINS at $4.50 Yard

Regular $6.50 quality Satins, in all the newest afternoon and evening shades; full 40 inches wide. Sale price **$4.50**

AND REFUND OF 20 PER CENT.

BOYS' CLOTHING AT LESS THAN HALF

Twenty-five Boys' SUITS, made of excellent Tweeds; sizes 24 to 36; regular values to $20.00. Sale price, **$12.00**

AND 20 PER CENT REFUND.

CLEARING COATS AT 20 PER CENT REFUND

All-wool Coatings, 54 inches wide, in a range of colors. Regular values to $5 yard. Selling at.... **$2.95**

AND 20 PER CENT REFUND.

TABLING AND LINEN SETS AT 20 PER CENT REFUND

A splendid chance to secure your Thanksgiving and Christmas Linens. Pure Linen and Cotton Damask Cloth, with Napkins to match at $5.00 to $30.00 each.

20 PER CENT REFUNDED ON SAME.

REFUND SALE OF WOMEN'S SUITS

Plain-tailored and fur-trimmed SUITS, with Coats lined with guaranteed Silk or Satin, and straight-line skirts. In Navy, Black, Brown, Beaver, Copenhagen, etc. Sizes 16, 18 and 38 to 44. Prices, **$40, $50, $65** and **$75.00.**

AND 20 PER CENT REFUND.

BLOUSES—20 PER CENT REFUND

Plain-tailored and novelty BLOUSES, all new styles, a range of good colors. Sizes 34 to 42. Regular prices, $7.50 to $22.50.

AT 20 PER CENT REFUND.

DRESSES AT 20 PER CENT REFUND

This season's newest Dresses in Canton Crepes, Tricotines, Serges, etc.; all exclusive models in sizes 16 to 44. Regular values, $25.00, $35.00, $50.00 and $75.00.

SELLING AT 20 PER CENT REFUND.

WOMEN'S COATS at $25.00 to $150.00 at 20 Per Cent Discount

Buy your Coat now and save 20 per cent. Some of the finest models in plain and fur-trimmed styles, in Navy, Grey, Brown, Beaver, Copenhagen, etc. Regular prices, $25.00, $35.00, $45.00 and up to $150.00 each.

AT 20 PER CENT REFUND.

NOVELTY PLAID SKIRTINGS At $3.25 Yard

Pure Wool Plaid Skirtings in a range of handsome patterns. Full 54 inches wide. Sale price, yard **$3.25**

AND REFUND OF 20 PER CENT.

REFUND SALE OF MILLINERY

All Ready-to-Wear, Trimmed and Pattern Hats to clear at 20 Per cent Refund.

611 BAKER STREET **PHONE 200**

Thanksgiving

Don't forget to bring home one of Moir's Five Pound Family Packages this week-end.

MOIRS LIMITED, HALIFAX

Moir's Chocolates
PURITY AND QUALITY ASSURED

Smoke
ROYAL NAVY
Cigarettes

10 for 15¢

EDGEWOOD NOTES

EDGEWOOD, Nov. 2.—M. E. Harkness left for Spokane on Monday, accompanying his brother, W. Harkness, who is to undergo an operatoin for cataract of the eye.

Mr. and Mrs. H. Laker of Salmo are visiting at Mrs. Church's.

W. S. King, manager of the Hudson's Bay company, Nelson, spent a short vacation in Edgewood last week-end.

Rev. E. A. L. Donaldson, M. A., lately priest in charge of the parish of the Lower Arrow lake, has been appointed vice-president of Queen's college, St. Johns, Nfld. Mr. Donaldson has left Sherwood ranch to take charge of the parishes of Kaslo and New Denver before returning to Winnipeg, where he will stay with Dr. George Bush, later leaving for Newfoundland.

NAKUSP NOTES

NAKUSP, Nov. 2.—A Hallowe'en entertainment was given at Glenbank school on Monday night, when a large number attended from the town and had an excellent time.

H. Moseley of Carrols Landing was a visitor to Nakusp on Tuesday. He is building a large new residence on his farm at Carrols.

Howell Jordan's car was considerably damaged by some Hallowe'en sports at Burton while he was attending a dance there, but after much trouble he was able to reach Nakusp.

Mrs. McNab of Grace avenue gave a delightful tea on Friday in honor of her guest, Mrs. G. Hunter of Nelson.

Capt. C. S. Leary, the local mill owner, left for Edgewood on Tuesday.

Captain Forslund has resumed his duties on the steamer Minto for the winter, relieving Captain Fitzsimmons.

L. H. Rawlings, the local contractor, left for Edgewood on Wednesday to take charge of the Vernon road. He will be away a month, while H. J. Labrash, his partner, goes to Slocan to erect a bridge over Syringa creek.

L. J. Edwards left for Burton on Wednesday in connection with the proposed establishment of a local telephone line between that point and Arrow Park.

CELEBRATES ANNIVERSARY.

NAKUSP, Nov. 2.—Dr. and Mrs. E. H. S. McLean celebrated the 11th anniversary of their wedding on Monday by giving a dinner to a few of their old and many friends in the evening. They were the recipients of many congratulations and wishes for many happy returns of the day.

SLOCAN CITY NOTES

SLOCAN CITY, Nov. 2.—Mr. and Mrs. R. J. Johnson were visitors to Nelson during the week-end.

William Armstrong of Marshall, Sask., who spent the summer here with his brother and family, Mr. and Mrs. T. J. Armstrong, left recently for his home.

Mrs. A. Schneabile and her sister, Miss Laura Greenwood, went to Nelson on Monday.

Mr. and Mrs. C. E. Severns left on Monday for Nelson and expect to make a trip to the Okanagan valley before returning.

Mrs. T. McNeish, who was under medical treatment in Kootenay Lake General hospital for about two weeks, arrived home on Monday much improved in health. Mrs. McNeish was accompanied by her husband, Mayor McNeish.

H. L. Fife, Patrick Maguire and Peter Strand made a business trip to Trail in Mr. Maguire's car on Tuesday.

WINLAW NOTES

WINLAW, Nov. 2.—Mrs. Edith Barrett paid a visit to Nelson recently.

Mr. Daniels, the school inspector, of Nelson, paid a visit here during the week.

Mr. Galley returned home Monday.

D. Peters of Appledale, the road foreman, with his gang of men are making great headway on the new government road here.

Report Standing at Winlaw School

WINLAW, Nov. 2.—Standing and averages of pupils of Winlaw school for month of October:

Entrance—Alice Carle, 67.71.

Junior fourth—Pearl Rolland, 81.71; Evelyn Wood, 70.14; Mabel Stewart, 68.57; Nellie Swanson, 60.28; James Lamb, 59.57; Cecil Stenson, 58.14; Quimer Clark, 57.85; Stanley Edey, 53.71; Muriel Stenson, 50.85.

Junior third—Edith Wood, 67; Mamie Dellegor, 56.57; Clover Wilford, 50.42.

Second reader—Teddy Edey, 65.23; Alice Lamb, 62.50; Cyril Coffey.

First reader—Annie McKean, George Swanson, Ivy Edey, Frank Hill, Marjorie Coffey.

First primer—Hughie Sutherland, Dorothy Sutherland, Doris Wilford, Maud Howard, John Konkin, Donald Sutherland, Bert Roland, Doran Blackburn, Charles Cutler.

Receiving class—Charles Brixa, Verdun Howard, Hugh McKean, Sam Konkin.

Honor pupil for October—Pearl Rolland.

Resolution Against Church Union Fails by Narrow Margin

EDMONTON, Nov. 2.—By the very narrow majority of eight members of the Presbyterian synod of Alberta, the motion of Dr. Robert Johnson of Calgary and Dr. D. G. McQueen of Edmonton, on the church union question, to ask the general assembly to refrain from going into the union, was defeated. The synod, while recognizing the very fine spirit of the mover and the seconder of the resolution and the sincerity of their motives, declined to forward the overture to the highest court of the church.

The resolution of Dr. Johnston was as follows:

Fear Disruption

"That, whereas it is evident that the present negotiations between the Presbyterians, Methodists and Congregationalists in Canada, working toward organic union must inevitably result in unhappy disruption within the Presbyterian church, and further, result in promoting again those denominational rivalries which, during the past generations, have been so happily disappearing, therefore, the synod of Alberta overtures the venerable, the general assembly, to take into most serious consideration the wisdom of abstaining from any action in relation to union that is likely to result in the disruption of the Presbyterian church."

A PAGE OF NEWS PICTURES COVERING EVENTS OF THE DAY

TRAGEDY VICTIMS

PRINCIPALS IN MURDER MYSTERY

At the top are Mrs. Edward Wheeler Hill (left), widow of the rector of a New Brunswick, N. J., church, and Mrs. Eleanor Mills, choir leader, whose body was found with that of Mr. Hall's on a deserted farm. Below are Mr. Hall (left) and James Mills, husband of the murdered woman and sexton of the church.

SCENE OF FIRE DEATH TRAP

REMAINS OF HEASLIP HOME

Above is shown all that remains of the Bond home near Heaslip. Below is the roothouse in which Mr. and Mrs. Robert Bond, their eight children, and John Marshall, a brother of Mrs. Bond, who had a nearby farm, sought refuge only to perish when the fire swept over the land and the roothouse caved in. Marshall (shown inset) aged 38, went to notify the Bond family, and his body was found with arms outspread toward the younger children, as if trying to shield them.

HEAR RESULTS BY RADIO

BALL FANS GET NEWS

In little old New York crowds gathered outside radio shops, where loud speakers were used during the world's series ball games. The picture shows enthusiastic fans on Wall street.

WAITING RESCUE

REFUGEES AT SMYRNA

Greek refugees awaiting rescue on docks of Symrna.

RELIEVING DISTRESS

COMMITTEE AT HAILEYBURY

From left to right they are: W. J. McLean, H. C. Dunbar, Mayor LeKeap, J. McCuaig, M. B. Grover and J. D. McDonald.

BUSY REBUILDING

Here is Richard Riggs' new home. Though the old one was not long ago completed when the fire swept over Haileybury, he did not lose heart, and has a new house well under way. Below are Thomas Gallop (a neighbor), Richard Riggs, "Bobbie" Riggs and Mrs. Riggs, who are all hard at work building the home.

GUIDES BLIND HUSBAND TO SAFETY

SURVIVE FIRE

Mr. and Mrs. Henry Bogford, who survive in Thornloe. Mrs. Bogford guided her blind husband through the burning street. Mr. Bogford is 80 years of age and Mrs. Bogford 74 years. They came to Canada from Iceland.

PLANES FOR MAILS

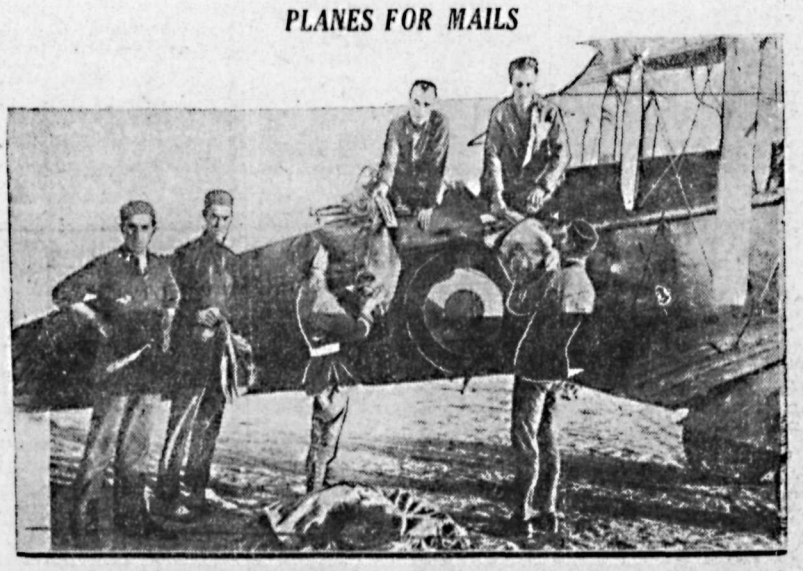

There has been a postal employee's strike in Spain for three months. The government is using airplanes to keep the mails moving. Picture shows one of these planes being loaded near Madrid.

VISIT FAMOUS SHRINE

HOPING FOR MIRACLE

Cripples arriving at Lourdes, France, hoping for a cure at the famous shrine there.

New Chancellor

REGINALD M'KENNA

Who is named as chancellor of the exchequer in Bonar Law's cabinet.

TENTS FOR HOMELESS

SHELTERS FOR FIRE VICTIMS

Above are shown tents pitched at Thornloe in which homeless fire suf ferers are now sheltered. Some heat is provided by small oil stoves, but any change to colder weather cannot help but cause intense suffering.

CALL IT "WIRELESS" IN "LUNNON"

SOMETHING WORTH WHILE.

"Speeders can have their flirtations with death, if they desire, but for our part," says the modern young couple above, "give us a quiet retreat where we can tune in to some really good music, while we take our time munching macaroons and sipping tea." The picture is from Lunnon, doncha know, old dear, where they are now experiencing a radio boom. (Only they call it "wireless," and not radio, in Lunnon, old chappie.)

WOOS WOMEN'S VOTE FOR THE CONSERVATIVES

(Continued from Page Two.)

to be altered if we are to get back to the old customs regarding the essential machinery of government. Let me point out what I mean.

Went Back on President.

"I think our constitution is a very good one. In the war, that great test of everything of this kind, it proved itself, in my opinion, far superior to any other constitution in the world. Now, let me illustrate what I mean by that. Take what *happened in connection* with America, it so happened—I am not blaming anybody, far from it—that the president of the United States carried out arrangements which, when the time came, he found the people of the United States wouldn't support, and a great deal depended on it. In our country that could not have happened. If there had been any doubts as to the people being the representatives of the nation, there would have been an election and we would have found out if anything was wrong or not.

Cites Roman Example.

"But there is something else in our constitution. The Romans, *politically*, were a very wise people. They had a different system in peace and in war. In war they had a dictator. Our constitution does not lend itself to dictatorship, but our prime minister is really in a tremendously strong position so long as he has the support of the commons. He recommends the appointment of all ministers. He can use tremendous personal power. During the war we set up *a war cabinet. We aimed to have something* centralized. That was right in war, but now we come back to normal times, let us do as the Romans did, let us get back to normal machinery. I will tell you what I mean by that.

His Business to Supervise.

"The late prime minister is a man of not only tremendous energy, but of surprising vitality. Whenever any big question emerged, whatever it was, he expected and undertook to deal with it. That is not my idea. My idea is that of the man at the head of a big business who allows the work to be done by others, but gives it general supervision. That is my idea of the work of the prime minister.

Peers Have Brains.

"It is now obvious that if the change is made effectively, it depends not upon the prime minister chiefly, but upon his cabinet, and if the cabinet is incompetent, the work is bound to be badly done. The charge is made on every hand that there is a perfectly incompetent cabinet. I don't think so. Let me examine it. One of the charges made by Lloyd *George's chief lieutenant at the moment* was a sneer at the number of peers in the present government. First of all, let us look at the facts. At the close of Lloyd George's government, of the chief offices of state, six were filled by peers. In the government just formed there are seven, one more, that is all.

"Under two governments, it was my duty to recommend Unionists for posts. And I say without the smallest hesitation, that if it had been a question of merit alone with neither consideration of what house they sat in, we would have had a larger number of peers than was the case with either of these governments. I am not prepared to say that, seeing that the members of a government must belong to one house or the other, you are to make it an absolute order, whatever his ability, that a peer is not to occupy a place in our government.

Examines Merits of Personnel.

"There's another consideration worth while to look at it. We have had two additions to the government—the earl of Derby and the duke of Devonshire. We also have another who has been in the cabinet before and who will do good work—the marquis of Salisbury.

"Within the last six months each of the two in turn was offered an office in Lloyd George's administration. They declined it. They must have been quite competent; the deterioration since surely has been very rapid. But now we come to those of the lower house.

Lloyd George From Cellar.

"I was surprised at the phrase used by Lloyd George regarding them. He said we had taken them from the kitchen. Well, where did we all come from, politically? One can make, if you like, two distinctions. Let us call the kitchen *those who were promoted, and the cellar* the members of the house who have had no office and come to ministerial office. What is the history of my experience in parliament? When Sir Henry Campbell Bannerman's government was formed in 1905 that government came not from the ktichen, but from the cellar, and of those, just to mention one or two names, was Lloyd George himself, Lord Haldane, or Mr. Haldane as he was then; Sinclair, who, I think, became secretary for Scotland; and the whole lot of them who afterward became such great men, originally came from the cellar, and then gradually from the kitchen to the ministerial office. I think it is a great mistake to suppose that men, young men—younger men—we are not all young men, I am sorry to say—that younger men won't do the work efficiently.

"I wonder if you happened to read the delightful address by Barrie to the students of St. Andrew's. I read it with especial care, because he was elected to that office at the same time as I was elected to a similar office in another *university and, though his point of view* was not one that especially appealed to me because the whole theme of it was that youth is kept too much in the background, and that the old stagers should give way and let the younger men come in, there is part of it, I think, that is not to be despised—that is the advice, 'I do not want to dismiss the old stagers right away.' (Laughter.)

Look to Younger Men.

"Give us a little change, but do look not only with sympathy, but with hope and confidence on the young men who were chosen, because I believe they are able to fill these great offices.

"Now that reference to Sir James Barrie suggested to me another idea. Lloyd George mentioned in one of his speeches that I had some fantasies. That surprised me. But he probably knows me as well as anybody, so perhaps I had them without knowing it. (Laughter.) But as I read Barrie's address and of this peculiar dual nature which belonged to him, I thought I could not give a better description of the differences between the late prime minister *and myself when working together. Let* me read to you:

"Mahonochi, I should explain, as I have undertaken to open the innermost doors—is the name I gave the unruly half of myself. I am the half that is dour and practical and calm and canny. (That's Scotch.) Here is the fantasy: My desire is to be a family solicitor standing firm on the hearth rug among the harsh realities of office furniture, while he prefers to fly around on one wing.

Drummer Plays His Part.

"Now I shall try to give you some account of the aims with which the government undertakes the task. It is said that Lloyd George was good in war, why is he not equally good in peace? I don't think it quite follows. In a large field of battle, the drummer plays a great part, as any of you who have read Kipling's story, 'The Drum of the Fore and Aft,' recall. He plays as great a part as any of the combatants. (The motion picture man started to work here and Mr. Bonar Law, dodging the light, remarked: "This is as bad as a battle.")

"During the war a drummer was needed, not only to keep up the spirits of the men, but he was needed equally at home to keep up the courage of all of us who were not at the front. Lloyd George was the drummer. He did that better than anyone else could have done it. But when the charge is over some have fallen and some are in the hospital. A drummer would be rather out of place in a hospital unless his drumsticks were taken from him."

Highlander Alone Recovers.

Here Bonar Law proceeded to illustrate his point by telling the story of a Highlander who was lying ill in the last stages of exhaustion in a hospital and asked that some one play for him on the bagpipes. Te nurse had a warm heart and brought a piper into the room to play his entrancing music. The Highlander recovered. The other patients in the hospital died.

"In the first speech I made after the issue of my election address I said the policy put forward would be regarded as one of negation. I said then, and I repeat now, that it is my aim that it should be so regarded. A few of you, I am glad to think, are old enough, as I am, to remember the elections in which for 30 years the Conservative party won the majority in this country. The same charges that they had no policy; that they were altogether negative, were made against Disraeli which are made against me now . I am, unfortunately, not Disraeli. But it is just possible that without his genius I have guided *not only what is good for the country,* but what the election will show the country wants. (Cheers.) And that is freedom from disturbance at home and abroad, as little interference as possible with initiative for individuals, leaving the recovery to come not so much by action from above by the government as by the free play and energy of our own people.

Quotes Disraeli.

"Let me read what Disraeli said about you:

"'The Conservative party is accused of having no program or policy. If by program or policy is meant a policy which assails every institution, every interest, every class, *every calling in* the country, I admit we have no program. But if we have a policy with distinct aims and these are such as to most deeply interest the great body of the nation, becoming the program for a political party, then I contend that we have an adequate program.'"

"Let me read another extract:

"'I shall, whether in or out of office, continually endeavor to propose and *support all measures calculated to* improve the conditions of the people of the kingdom. But I do not think that this great end can be advanced by unceasing and harassing legislation. The English people are governed by customs as much as by laws and there is nothing they more dislike than unnecessary restraint and meddling interference with their affairs.'

Agrees With Disraeli.

"That is the Disraeli policy. He was a genius, the greatest, I think, with the possible exception of the one possible exception, of Burke, who ever took an active part in British politics.

"I am not a genius, but what Disraeli *said, I, too, say. I want tranquillity* and stability. I mean to meddle as little as he did, but that does not mean that I am satisfied with the world today, that I wish no change. I mean what he meant. There are times when it is good to sit and go slowly.

"The important thing, it appears to me at the moment, is the foreign policy. It is most important from the point of view of giving confidence at home. I spoke of this at some length elsewhere and I will deal more briefly now. I put first what is not really a foreign policy —our relations with the dominions.

"The Empire changed during the war. It must still, in negotiations, go as a *whole, but there must be closer cooper*ation with the rest of the Empire. And we must feel that we have the moral support, not of this country alone, but of the whole of the British Empire.

No Trouble With States.

"I speak next of our relations with America.

"There is nothing of trouble on the horizon there. I think that I may venture to express the hope, and I think I can do this without indiscretion, that America may gradually take into account, for example, in a league of nations in some form or other; that she may gradually feel that it is her duty to help in the chaos which the war left behind. I say that without criticism of America. Far from it. It may be useful at this stage to repeat what I have said under no special reasons for saying it, but to repeat it now because what I say may probably be reported in America.

Saved Soul of America.

"Speaking of America in July, 1918, I said this:

"'It is moral force which brought the United States to the allies. She had *much to lose in a material sense; she* had little to gain in the great things of life and very little in small things. The saying of the scripture was true. "He who would save his life shall lose it." the people of the United States had nothing material to gain, because they would lose money, but they would gain something, something far more precious than money, for they had saved the soul of America.'

Dwells on Turk Problem.

"Now I come to speak for the moment only of the immediate crisis—our position in the near east. There is much to be done there whether it is our fault or not. It is a great misfortune that the Turks should have had the feeling, apart from what is necessary as the result of war, that there was particular hostility toward them. That ought not to be. And we must, if we can, get rid *of that notion. That does not mean that* we are not going to be fair with the Greeks also. Let there be no mistake about that. What I hope from this conference is that there migat be a settlement which will give real peace in that part of the world and enable us from the point of view of finance—and there is nothing so important—to bring back the troops and cease spending money in those distant regions.

France the Keynote.

"Our relationship with France is the keynote—must be the keynote of our foreign policy. There is no doubt as to what that relationship ought to be. We really have common aims, and though there may be in the future, as in the past, great differences of opinion, in the way of securing these aims, and though it may be found that we cannot agree—I hope not—this we can do though I do *not say that it has not been tried.* We can make it plain to France that we are her friend, that we realize any breach of understanding between the two countries would be fatal to both, fatal to the world, and we can try to get an agreement between the French and ourselves, realizing that if we cannot get an agreement there will be chaos in Europe and nobody can tell what is going to happen.

"I would say one other word. I have received a message from the new head of the Italian government, a friendly message and, indeed, I may say that I have replied on behalf of the country, reciprocating that friendly message. Do not forget that Italy came into the war at a very critical stage, that she rendered great service, that she suffered greatly and wherever we can show her friendship practically, it is our duty to do so.

"Let me say a word now as to what I regard as really the most important of the genuine scheme I have in mind for getting trade improved by increased confidence and by the sense that we are *free from sudden alarms and from ex*cursions. The most important thing is to cut expenditure. Without that there can be no reduction in taxation.

Inclined to Be Frank.

"My *friend, the new chancellor of the* exchequer, who has many points of great strength and you will find him adequate in his task, has the same weakness as I have of saying what he thinks at any time. In his speech he indicated that as far as he could judge by the examination he had made, that it would be difficult to do more than balance the budget. Well, ladies and gentlemen, I think he has a right to say that. It is easy to make promises. Every opposition nearly all through my experience has been lavish with them. Well do I know the difficulties. We are really asking, if the people please to put it so, trust us to do our best. But do *not think that we do not realize what* it means.

"Taxation, that the Labor party, judging by its manifesto, thinks is rather a good thing than otherwise, the heavy income tax and all the rest, is not a loathsome thing which the people grumble at, but it is something which is a tremedous handicap to industry and if we cannot get rid of some of it it will be a long time before we get back to normal prosperity in our industry and commerce.

Economy Will Help.

"What is there to be done? A good deal can be done and I mean to try, by reducing the cost of administration all *around.* I think a great deal can be done that way, but expenditure must depend on policy and to what extent we can reduce will depend largely on the sense of security we have throughout the world that there is no danger of warlike operations. I am going to add this:

"I realize, so do you, that we must maintain our naval position. We must retain forces adequate for the security of the Empire, but I am now going to say something that the Liberals always claim is a Liberal doctrine. They say it of everything which has any common sense in it and they need it to balance their program. They say this in addition, the strength of a country depends *as much on its financial and industrial* position as it does on its army, and weighing up the dangers, we must take one into consideration as well as the other.

Admires Asquith's Daughter.

"One thing more I want to say. I noticed that Mr. Asquith has a very clever daughter—Lady Bonham Carter—and if she is available, she has such a clever way of saying things—I'd be glad to see her in our central office writing leaflets. She said that Lloyd George has St. Vitus' dance and I sleeping sickness. It was very good. They are both bad diseases. Well, I'll try to keep away from them. When I say I want quiet and stability, it does not mean that I am unconscious of the terrible suffering now going on throughout Europe, high cost of living and state housing. It does not mean that we are leaving *out what was arranged by the last* government. But I have at the back of my mind this feeling that though there must be no neglect of palliatives in a condition so critical, the real cure must come from better trade and better industry and that is the way to deal with it.

"Ladies, I was talking only yesterday to a distinguished Frenchman. He spoke of the difficult financial position of France. I said to him:

Suffer as Much as France.

"'I recognize that, but looking it all through—I am not saying this to strengthen any argument against the French—looking at the position all around, our financial position, as a nation is so strong that, taking the condition of our people and country at this moment, the suffering may be compared with that of a devastated area. Unemployment is as great here as can be found in any of the allied countries.'

"The Frenchman replied, and I was pleased and proud to hear it:

"'I quite agree with you and I have seen so much proof of the stability and greatness of Britain as I have seen recently. What other country could have had so much unemployment and remained so attached to ordinary laws, so steady and determined not to start new adventures and schemes?'

"That is my position. I do not come before you with any hope of being able to work miracles.

"I think we have a capable and sincere government and I shall do what I can to face the difficulties of our position."

(The above dispatch is copyrighted in the United States by the New York Herald.)

FEAR FOUL PLAY

LONDON, Ont., Nov. 2.—Foul play is suspected in connection with the disappearance of John Nolor, who left here for Toronto on August 25, *to attend a wedding* and has not been heard of since. He carried a large sum of money and his friends are convinced that he was murdered for his money.

PRINCE RUPERT, B.C., Nov. 2.—Joe Ross, charged with the murder of Joe Thibault here, was acquitted by a jury today. Following a dispute over damage done by stray cattle, Ross hit Thibault, city pound keeper, over the head, causing his death. A plea of self-defense was entered, and evidence indicated that Thibault assaulted Ross before the fatal blow was struck.

LABOR FALLS TO PIECES IN THE BOROUGHS

(Continued From Page One.)

pounded by Sir Robert Horne a few days ago as to whether Mr. Asquith would be willing to join with Labor in the event that the Independent Liberals and Laborites combined would have a majority in the next parliament.

Mr. Asquith rather parried the question and said that personally he would not join any government if the conditions of adhesion meant submersion or slackening in either legislation or administration of the Liberal principles and policy.

Labor Opposes Lady Astor.

Labor entered the field against Viscountess Astor at Plymouth tonight, the Labor nominee being Capt. Wolfe Brennan, who, after retiring from the army, visited Russia in connection with relief work. It is understood that the Liberals will not oppose Viscountess Astor, but will give her general support on her temperance policy.

BROCKVILLE MAYOR RETIRES

BROCKVILLE, Ont., Nov. 2.—Announcement *that he would not be* a candidate for reelection as mayor was made today by J. D. Murray Dobbie, who has filled the office for the last two years.

Benjamin Dillon, who has been chairman of the executive committee of the town council, also announces his retirement from municipal activities.

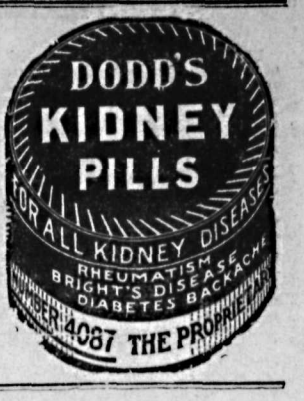

Milburn's
Laxa-Liver Pills
The Great
Liver Regulators

The duty of the liver is to prepare and secrete bile and serve as a filter to the blood, cleansing it of all impurities and poisons.

Therefore when the liver is inactive and failing to secrete bile in sufficient quantity constipation and other liver troubles soon follow.

Mrs. H. D. Hutchinson, Peterborough, Ont., writes:—"I have been using your Milburn's Laxa-Liver Pills and they have done me a lot of good. My liver bothered me a great deal; I was drowsy and tired all the time and didn't feel like doing anything, let alone my housework. I tried everything, but your Pills seemed to do the work far better than anything I had ever taken."

Price 25c a vial at all dealers or mailed direct on receipt of price by The T. Milburn Co., Limited, Toronto, Ont.

Buy A ½ lb. Tin

The best fine cut tobacco on the market

Packages 15¢
Small Tins 25¢

IMPERIAL TOBACCO COMPANY OF CANADA LIMITED

78 Seconds, Men, From Lather to Towel!

The World's Fastest Shave—*We Invite You to Try It*

For a quick shave, a super-keen blade.
That's the whole story.
We've processed a barber's edge—the keenest cutting edge known—on a safety razor blade.
It took us years to perfect it. The result is a Velvet Shave in 78 seconds actual time.

Over the Face—Once

No scraping. No after-shave smart. No shaving lotions needed to protect the face.
Once over the face—that is all.
Thus you reduce shaving time one-half. And save your face, for dull-edged blades ruin the skin.
Dermatologists tell us three men in four, past 36, look ten years older than they are, because of improper shaving methods.

This new blade overcomes it. Changes the whole shaving situation. It marks a new era in home shaving. Already millions of men are enjoying the comfort it brings.

3 Things in a Shave You've Never Had Before

First—a super-velvet shave, going over the face *one time.* No scraping.
Second—a quick shave. 78 seconds from lather to towel. Only a super-keen blade can do it.
Third—a 78 second velvet shave *every day.* The strop keeps up the edge of the blade.

Sharpens Itself

We recommend your using our famous strop for the same reason a barber strops his razor. It keeps up the keenness. It works as a part of each razor—there if you care to use it, or, if you choose, you can just insert new blades as you feel the need. Self-stropping is a patented Valet AutoStrop feature. It helps to give you the world's fastest shave every day.

Make the Test

78 seconds for a velvet shave—that's our proposition.
Pick up a Valet AutoStrop Razor at your dealer's today. Make the test. It will amaze you.

$1.00 or $5.00

Valet AutoStrop Razor comes in two styles, $1 and $5. The four-dollar difference is in *the superlative finish of the latter.* The 78-second shave, you find in either one you choose. Gold plated and sterling silver fitted sets—ideal for gifts—are priced up to $25.

AUTOSTROP SAFETY RAZOR CO., LIMITED - TORONTO

Valet AutoStrop Razor

REG. IN CANADA

Markets and Finance

Stocks Recover After Attack By Bear Fraternity

NEW YORK, Nov. 2.—Substantial recovery from the recent reaction extending over a period of nearly three weeks took place in today's stock market, prices throughout the list being bid up in spirited fashion, with the active issues showing gains of 1 to 6 points.

Some of the largest gains were recorded in the equipment, oil, public utility and rail groups.

Buying in the equipment group was stimulated by announcement of additional new and heavy orders for rails, cars and locomotives, Baldwin and American Locomotives, American Car, Pullman, General Electric and Railway Steel Spring, being pushed up 3 to nearly 6 points.

Mexican Petroleum was the outstanding issue in the oil division, gaining nearly 6 points.

Reading registered a 2-point gain in the railroad shares, other shares recording advances of 1½ points or more.

Total sales were 995,100 shares.

Call money held firm at 5 per cent.

Closing Quotations.

	High.	Low.	Close.
C. P. R.	144⅞	144	144⅞
Chino	25⅝	24½	25¼
Mo. Pacific com	19	18⅝	19
do pfd	55	53⅝	55
C., M. & St. P.	29⅜	28½	29⅜
Pierce-Arrow	12	11½	11⅝
Studebaker	127⅜	125⅛	126⅞
Rock Island	40¼	39½	39⅝
U. S. Steel com	105⅝	104½	105⅝

Egg Market

OTTAWA, Nov. 2.—Montreal, eggs firm; specials jobbing, 58c to 60c.

Western markets unchanged.

British Columbia, local fresh, 63c country points, with 65c offered for specials.

Toronto Board

TORONTO, Nov. 2.—Unusual buoyancy was in evidence on the local exchange today and every listed stock that came out, with but two exceptions, closed at higher levels.

Toronto Railway forged to a new high off 98 in heavy trading and closed at 97, a net gain of 2¾ points.

Brazilian Traction advanced to 41, up 1¼ points.

Barcelona closed at 7⅞; C. P. R. advanced to 144¾. Twin City firmed to 58¾.

Abitibi touched 61 at the close, up 2 points. Steel of Canada closed at 61¾, up 1¾.

A block of Tucketts common sold at 59, or 5 points higher than the previous sale.

WINNIPEG GRAIN QUOTATIONS.

Wheat—	Open.	High.	Low.	Close.
Nov.	105½	106⅜	105½	105
Dec.	100¼	100⅝	99¾	99⅞
May	103¼	104⅝	103¾	104
July	102¾	103	102⅜	102⅝
Oats—				
Nov.	42⅝	42⅞	42⅞	42⅞
Dec.	40	40⅜	40	40¼
May	43¼	43¼	43	42⅛
Barley—				
Nov.	52½	52⅞	52½	52¾
Dec.	52⅛	53	52⅛	52¾
May	56½	56½	56⅛	56⅜
Flax—				
Nov.	222	222¾	220¼	221⅞
Dec.	203	204½	200½	203¾
May	202½	204	200¾	201
Rye—				
Nov.	77¾	78⅞	77¼	78¾
Dec.	74	74¾	74	74¾
May	77½	78⅝	77½	78¾

Bank Clearings

WINNIPEG, Nov. 2.—The following are the bank clearings for the principal cities of the Dominion for the week ending today:

	Week Ending Nov. 3, '21.	Nov. 2, '22.
Halifax	$ 6,285,974	$ 2,655,722
St. John	2,887,493	2,639,764
Moncton	1,119,672	.....
Sherbrooke	724,071	725,879
Quebec	5,267,178	5,191,199
Montreal	113,322,238	95,836,072
Ottawa	7,716,906	6,614,905
Kingston	504,241	594,054
Peterboro	887,649	702,891
Toronto	126,707,212	109,336,462
Hamilton	5,928,229	5,938,000
Brantford	751,742	1,125,546
Kitchener	1,061,338	1,001,012
London	3,699,623	2,964,542
Windsor	3,010,256	2,886,966
Fort William	936,171	840,150
Winnipeg	77,917,830	91,378,378
Brandon	937,073	995,354
Regina	5,177,095	5,180,986
Moose Jaw	1,355,484	1,821,393
Saskatoon	2,642,538	2,168,811
Prince Albert	.....	402,270
Lethbridge	914,486	827,923
Medicine Hat	522,286	500,201
Calgary	7,285,202	6,257,428
Edmonton	5,264,533	.....
New Westminst'r	623,523	498,908
Victoria	2,067,586	2,037,326
Vancouver	13,321,775	13,774,984
Edmonton	12,540,527	5,264,522

Vancouver Stocks

	Bid.	Asked.
Cork	.15	...
Howe Sound	3.00	4.00
Int. Coal	.21¼	.22½
Nugget	.02¾	.03⅜
Silversmith	.40	...
Standard	.15	...
Sunloch	...	.26
Boundary	11-16	.00¾
Empire	.01⅝	.01¾
Spartan	7-16	.00½
Trojan	.02⅛	.02⅜

Montreal List

MONTREAL, Nov. 2.—Despite a preponderance of gains over losses in today's trading, the market was uninteresting. Toronto Railway was the leader and touched new high ground at 98½, closing at 97½ for a net gain of 3¾. Steel of Canada was strong.

British Empire Steel common suffered the greatest loss, being down a point at 11½.

Dominion Glass was a strong feature, being up 3⅞ to a new high of 83⅞.

NEW YORK, Nov. 2.—The American Smelting & Refining company today advanced the price of lead from 6.75c to 7c a pound.

Silver Shows an Improvement

NEW YORK, Nov. 2.—Silver, 67¼c.

LONDON, Nov. 2.—Silver, 34d.

Foreign Exchange

NEW YORK, Nov. 2.—Canadian dollars—100c to 100 1-16c.

Francs—Demand, 6.95c.

Lire—Demand, 4.25c.

Marks—Demand, .001¾c; cables, .001 13-16c.

Sterling Exchange

NEW YORK, Nov. 2.—Sterling exchange irregular at $4.43 15-16 for 60-day bills and $4.46 for demand.

NELSON, Nov. 2.—Current counter exchange for sterling, $4.46.

Canada Bonds

WINNIPEG, Nov. 2.—Bid prices for Dominion war issues:

Victory loans—1922, $99.85; 1923, $99.90; 1927, $100.75; 1933, $102.90; 1937, $104.80; 1924, $99.35; 1934, $100.20; 1932, $99.80.

War loans—1925, $98.25; 1931, $98.20; 1937, $99.80.

Metal Market

NEW YORK, Nov. 2.—Copper steady; electrolytic, spot and nearby, 13⅞c; later, 14c.

Tin—Steady; spot and nearby, $36.08 to $36.25; futures, $36.25 to $36.37.

Iron—Steady and unchanged.

Lead—Firm; spot, $6.85 to $7.00.

Zinc—Quiet; spot and nearby, $7.10 to $7.15.

Antimony—Spot, $6.75.

LONDON, Nov. 2.—Standard copper, spot, £62 17s 6d; futures, £63 12s 6d; electrolytic, spot, £70 5s; futures, £70 15s.

Tin—Spot, £179 5s; futures, £180.

Lead—Spot, £25 15s 6d; futures, £24 12s 6d.

Zinc—Spot, £37 2s 6d; futures, £35 7s 6d.

Montreal Produce

MONTREAL, Nov. 2.—Produce prices firm.

Cheese—Finest easterns, 21¾c.

Butter—Choicest creamery, 36½c to 37c.

Eggs—Selected, 39c to 40c.

Potatoes—Per bag, car lots, 90c to 95c.

Minneapolis Grain

MINNEAPOLIS, Nov. 2.—Flour unchanged to 5c higher at $6.85 to $6.90.

Bran—$23.00 to $24.00.

Wheat—No. 1 northern, $1.15 to $1.25.

Corn—No. 3 yellow, 67½c to 69½c.

Oats—No. 3 white, 38⅝c to 39⅝c.

Flax—No. 2, $2.52¼ to $2.55.

HAMMER BROKERS.

NEW YORK, Nov. 2.—Failure of George W. Eberhardt & Co., brokers, of Pittsburgh, and suspension from the New York stock exchange of the firm's floor member, George W. Eberhardt, was announced from the rostrum of the exchange this afternoon.

Wheat Wobbles and Subsides

CHICAGO, Nov. 2.—Although on account of scantiness of foreign stocks, wheat scored a fresh upturn in price today. The market then eased down, influenced by selling from traders who contended that a setback was due.

The close was unsteady, the same as yesterday's finish to ⅝c lower, with December $1.16⅜ to $1.16½ and May $1.13⅞ to $1.14.

Corn gained ⅛c to ⅜c; oats were up ⅛c to ⅜c and provisions 5c to 37c advance.

Dominion Live Stock

WINNIPEG, Nov. 2.—Receipts in the yards today were 1800 cattle, 600 hogs and 700 sheep.

Steers—Choice, $5.00 to $5.25; fair to good, $4.00 to $4.75.

Butcher heifers—Choice, $4.00 to $4.50; fair to good, $3.00 to $3.75.

Butcher cows—Choice, $3.25 to $3.50; fair to good, $2.75 to $3.00.

Bulls—Good, $2.00 to $2.25.

Oxen—Good, $3.50 to $4.00.

Feeder steers—Choice, $4.00 to $4.25; fair to god, $3.00 to $3.75.

Stocker steers—Choice, $3.25 to $3.50; fair to good, $2.50 to $3.00.

Calves—Choice, $4.50 to $5.50; good, $3.00 to $4.00.

Sheep—Good, $4.00 to $6.50.

Lambs—Good, $9.00 to $11.00.

Hogs—Selects, $10.15; heavies, $8.25; lights, $9.00.

ELEVATOR RESUMES.

FORT WILLIAM, Ont., Nov. 2.—The Davidson & Smith elevator in Port Arthur, which has been idle since the beginning of the 1922 grain season, will be operated again at once. The control of this house has been taken over by the Inland Sea Grain company, a new corporation, and it will be operated under the management of J. P. Jones, formerly member of the Dominion grain board and now manager of the Consolidated Elevator company.

Whether the new company is operating as purchasers or leasers has not been stated, but Mr. Jones said:

"The wheels will be turning tomorrow."

SEIZE LIQUOR SCHOONER

SYDNEY, Nov. 2.—Liquor valued at $20,000 was seized by the revenue cutter Sagamore last night when the schooner Edna H. was taken into custody as a suspected rum-runner. This is said to be the largest seizure of its kind made in this vicinity.

CANADIAN PACIFIC STEAMSHIPS LIMITED

To Europe

Nov. 14, Emp. of France. Cherbourg Southampton
Nov. 17, Montcalm.....Liverpool

Last Sailings From Montreal-Quebec.

Nov. 18, Metagama.....Glasgow
Nov. 22, Minnedosa.....Southampton Antwerp
Nov. 24, Montclare.....Liverpool
Nov. 27, Emp. of Britain. Cherbourg Southampton

Christmas Ships From St. John.

Dec. 5, Tunisian.....Glasgow Liverpool
Dec. 9, Melita.....Cherbourg Southampton Antwerp
Dec. 12, Montcalm.....Liverpool
Dec. 15, Metagama.....Glasgow

RESERVATIONS, RATES AND FULL DETAILS MAY BE SECURED FROM LOCAL AGENTS EVERYWHERE OR WRITE J. S. CARTER, DIST. PASSGR. AGENT, NELSON, B. C.

CLASSIFIED ADVERTISING

Used Articles
Real Estate
Rooms
Board
To Rent
Boats and Automobiles

Help Wanted
Positions Wanted
Lost and Found
Livestock
Machinery
Farm Produce
Timber and Mines

Classified Advertising Rates

Want and Classified Advertising—One and a half cents per word per insertion. Six cents per word per week, or 22½c per word per month, cash in advance. Transient ads accepted only on a cash-in-advance basis. Each initial figure, dollar sign, etc., counts as one word. Minimum 25c, if charged 50c. Display type double above rates.

Local Reading Notices—3c per word each insertion. In black face or machine capitals 4c per word. Black face capitals 5c a word. 25 per cent discount if run daily without change of copy for one month or more. Where advertisement is set out in short lines the charge is 12½c a line for Roman type, 15c for black face, and 20c for black face capitals. Minimum 35c, if charged 50c.

10 Male Help Wanted

AUTO AND TRACTOR SCHOOL—We teach thoroughly practical courses in auto and tractor repair, auto electricity, storage batteries, welding and vulcanizing. Good positions open to our graduates. No age limit. Previous experience unnecessary. Free employment department. Write or call for catalogue No. 80. Modern Auto & Tractor Schools, 1803 W. Third Ave., Spokane. (5193)

GOOD wages and steady employment. Men wanted to learn the barber trade. Light, pleasant, clean work. You can learn in a few weeks' time by attending Hemphill's. Great demand for barbers at from $25 to $35 per week and commission. Hundreds of locations where you can start in business for yourself. Write or call for free catalogue. Hemphill Barber College, 228 9th Ave., E., Calgary, Alta. (5203)

WANTED—Men and women to learn barbering. Paid while learning and tools free. Write for catalogue. Moler Barber College, Vancouver. (5144)

MAKE MONEY AT HOME—$15 to $60 paid weekly for your spare time writing showcards for us. No canvassing. We instruct and supply with work. West Angus Showcard Service, 7 Colbourne Bldg., Toronto. (5194)

MEN wanted to train for auto gas tractor jobs, garage mechanics, tire vulcanizing, oxy-acetylene welding and battery works. Only a few weeks required to learn any of these trades. Day and evening classes. Call or write for our large free poster and full particulars. Hemphill Auto and Gas Engineering School, 228 9th Ave., E., Calgary, Alta. (5202)

WANTED—Two carpenters to work at Salmo. Kootenay Shingle Co., Ltd. (5160)

11 Female Help Wanted

WANTED—Immediately, good, capable housekeeper for two gentlemen. Apply Box 465, Kaslo. (5175)

13 Situations Wanted Male

EXPERIENCED kitchen help; can do short order cooking; open for position. Apply Box 5155, Daily News. (5155)

19 Poultry and Eggs

FOR SALE—25 White Leghorn hens, $1.25 each. Phone 584L1. (5211)

START your poultry laying with Wodehouse Poultry Invigorator. Get cattle and pigs in shape with Wodehouse Animal Invigorator. Rutherford Drug Co., Nelson. (5043)

MAY hatched, purebred S. C. White Leghorn pullets 10 or more, $2.00 each. W. Innes, Vallican. (5047)

PRINTED stationery of all kinds. The Daily News Printing Department.

23 City Property for Sale

FOR SALE—At approximately one-half assessed value, house and lot on Water street. Jamieson, Kochs Siding. (5133)

BUNGALOW

Three rooms and bath, 2 attic rooms, sleeping porch, 2 lots. Quiet location. Five minutes' from post office. $1100.00. Very easy terms.

C. W. APPLEYARD

Phone. Baker St. (5170)

22 Miscellaneous

DRESSMAKING. 712 Stanley St. (5141)

14 Furnished Rooms to Rent

FURNISHED room. 803 Victoria. (5169)

FURNISHED housekeeping rooms over Poole Drug. (5112)

HOUSEKEEPING rooms, furnace heated. 614 Josephine. (5032)

24 Business Opportunities

FOR SALE—Progressive shoe repair shop, Trail. Good location. Fitted with all modern equipment. Reason for sale, leaving city. B. Venditti, Box 53, Trail, B. C. (4847)

28 Miscellaneous Wanted

PIANO wanted for cash; condition no object. Must be cheap. State make and price. P. O. Box 324 or phone 588L1. (5207)

WANTED—Launch not less than 30-foot keel. Must be in first-class condition and price right. Give full particulars to D. H. Ferguson, Longbeach, Nelson, B. C. (5208)

GREEN hides, six cents pound, calf eight cents. J. P. Morgan, Nelson, B. C. (5136)

20 Live Stock for Sale

REGISTERED Holstein cow for sale. Mrs. E. R. Freeman, Needles. (5201)

FOR SALE—Seven-year-old, 1400-lb. horse and wagon; cheap. 24 Silica St. (5159)

CHESTER WHITE pigs, eight weeks, seven dollars. Registered Ayrshire bull, sell or exchange. Young cow, second calf, freshens soon, seventy dollars. Lepage, Fruitvale. (5135)

25 For Exchange

WILL trade Holstein heifer year old for Rock or Red hens. Box 5147, Daily News. (5147)

52 Farms Wanted

WANTED—To rent small fruit ranch. Will take over stock. Please give full particulars. Box 5154, Daily News. (5154)

Live stock sells quickly when it is advertised in these columns.

16 Room and Board

ROOM and board. 424 Victoria St. (5206)

32 For Sale or Rent

HOUSE for sale or rent. Mrs. John Hamilton. Phone 461L3. (5199)

18 Miscellaneous for Sale

FOR SALE—Bored wood irrigation pipe and wooden pumps. Prices and particulars on application. Jamieson, Kochs Siding. (5132)

FOR SALE—Empty barrels, kegs, sacks. McDonald Jam Co. (5196)

TENDERS WANTED

Tenders will be received by the undersigned for the purchase of the following property:

Tenders may be for the whole or for any part thereof. Neither the lowest or any tender will necessarily be accepted.

1 Remington Typewriter, cost...$185.00
1 Burroughs Adding Machine, cost ... 285.00
1 Large Safe, cost ... 520.00
1 Filing Cabinet, letter size, vertical, cost ... 47.50
1 Sherer-Gillette Grocers' counter, cost ... 385.00

The above properties are all in first-class condition, good as new, and may be seen at the store of the Italian Co-Operative Association at Trail.

W. H. FALDING,
Authorized Trustee. (5172)

HAND MADE LACES

Fine Lingerie, Children's Wear, Embroidery. Orders taken for Dall Real Lace Co. Goods made to order.

MRS. S. HAYDON

Miss Hamilton's Store, 507 Baker St. (5161)

35 For Rent

STORE for rent. Apply Mack's Billiard Hall. (5195)

Typewriter Paper

We carry typewriter paper in several grades of bonds, white woves and manillas and can cut to any standard size required. You will find our prices attractive.

THE DAILY NEWS JOB DEPARTMENT

38 Farm and Dairy Produc

FOR SALE—Dressed beef by the quarter. Front, 9c per lb.; hind 12c f. b Passmore. Jamieson, Kochs Siding. (5134)

29 Lost and Found

LOST—Bunch of keys. Kindly return to C. F. McHardy's office. (5177)

TELL your wants through The Daily News classified columns.

Business and Profesional Directory

Carpenter and Builder

T. A. LAWSON. Storm, sash, remodelling, house repairs. 409 Hall. (4737)

Insurance and Real Estate

R. W. DAWSON. Real Estate, Insurance, Rentals. Annable Blk. P. O. Box 733. Phone 19 (5173)

H. E. DILL
FIRE INSURANCE AGENCY.
Auto, Health, Life Insurance.
508 Ward St. Telephone 1 (4793)

Monuments

Campbell & Ritchie Monumental Co. P. O. Box 865. Nelson, B. C. Telephone 16. (5177)

CANADIAN AUTO AND ELECTRICAL SUPPLY COMPANY. Battery Service Station. Cleveland rock drills, air hose fitting radio supplies, electrical appliances, motor and generator repairs, electrical and mechanical installing, oxy-acetylene welding, machine shop work. P. O. B 53, 306 Baker St., Nelson. Phone 593. (518

Painters and Decorators

MURPHY BROS. Painters and Decorators. Dealers in Wallpaper. 413 Josephine St. (518

Accountants

CHARLES F. HUNTER
Auditor
Box 1191. Nelson, B. (518

Florists

GRIZZELLE'S GREENHOUSE, Nelson Cut flowers and floral designs (5183

Assayers

E. W. WIDDOWSON, Box A1108, Nelson, B. C. Standard western charge (518

Wholesale

BERRINGTON & BRAWN, Wholesale Fruit Merchants. All root vegetables bought for cash. Telephone 444. Nelson, B. C. (518

A. MACDONALD & CO., WHOLESAL Grocers and Provision Merchant Importers of Teas, Coffee, Spice Dried Fruits, Staple and Fancy Gr ceries. Nelson, B. C. (518

Engineers

Green Bros., Burden Co.
NELSON, B. C.
CIVIL AND MINING ENGINEERS
B. C., Alberta and Dominion Land Surveyors.
Crown Grant Agents. Blue Printin (518

MINING ENGINEER, B. C. Land Surveyor. H. D. DAWSON, KASLO, B. C. (518

Auctioneers

W. CUTLER, Auctioneer, Appraiser, Valuator. Goods sold privately or at auction. 219 Ward Street. Phone 7 (518

Funeral Directors

D. J. ROBERTSON, F. D. D. & E., 8 Victoria Street. Phone 292. Nig Phone 157J. (519

Standard Furnitu Co., Undertaker Funeral Director Auto hearse, up-t date chapel. Be service. Prices re sonable. (519

Thrift

consists in spending less than you earn.

If by careful economy you can save money, you have taken a long step toward contentment.

We pay interest on Savings balances and shall welcome your account.

THE CANADIAN BANK OF COMMERCE

Branches in Kootenay and Boundary at NELSON, FERNIE, CRANBROOK, CRESTON, GRAND FORKS, GREENWOOD, NAKUSP, TRAIL.

The Consolidated Mining & Smelting Company of Canada, Limited

Office Smelting and Refining Department, TRAIL, BRITISH COLUMBIA

Smelters and Refiners

Purchasers of Gold, Silver, Copper, Lead and Zinc Ores.
Producers of Gold, Silver, Copper, Pig Lead and Zinc.
TADANAC, TRAIL.

Condensed "Want" Ads Order Form

Use this blank on which to write your condensed ad., one word in each space. Enclose money order or check and mail direct to The Daily News, Nelson, B. C.

Rate: One and a half cent a word each insertion, six consecutive insertions for price of four when cash accompanies order. Minimum, 25c. Each initial, figure, dollar signs, etc., count as one word. No charge less than 50 cents.

Please publish the advertisement below.....times, for which I enclose $.....

If desired, replies may be addressed to box numbers at The Daily News Office. If replies are to be mailed enclose 10c extra to cover cost of postage and allow five words extra for box number.

BRINGING UP FATHER By George McManus

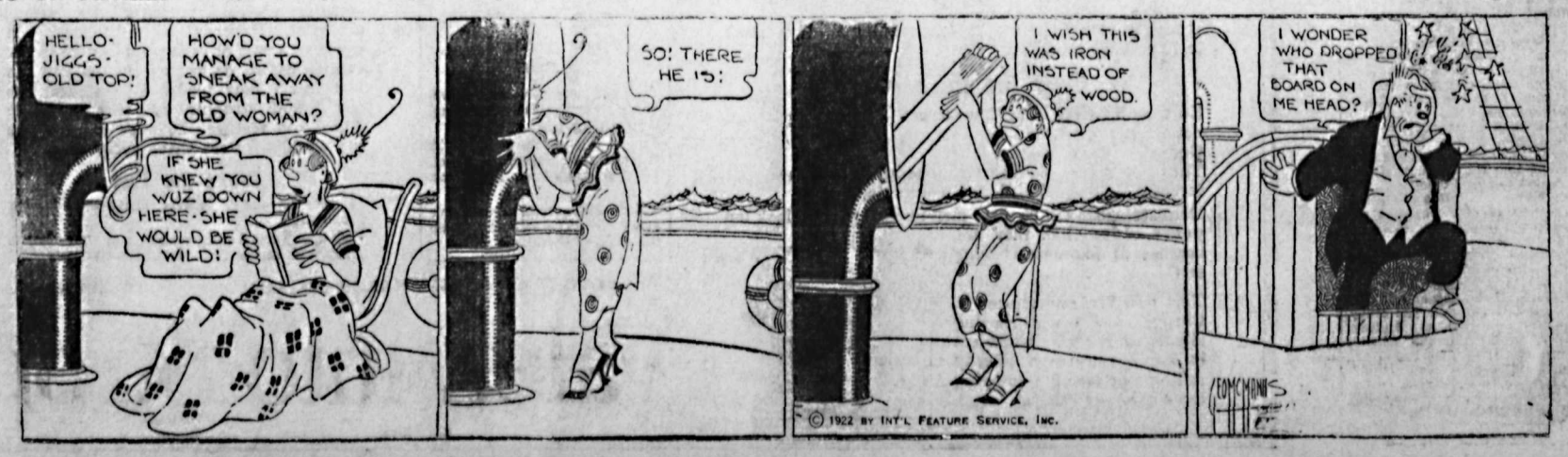

News of Sport

BIG UNIVERSITY FOOTBALL CAPTAINS

By Wood Cowan

The war proved a lot of things; but no other one thing was quite so convincingly driven home as was the fact that athletes, and above all, football players, made the best leaders.

The Battle of Waterloo was "won of the fields of Eaton" some old sage wisely chirped.

The past five or six seasons has found the Annapolis academy's goat sort of bunting the stuffing out of the Army mule; but this season may find things quite the reverse for, from all indications, West Point will have a mighty strong aggregation, while the Navy has suffered the loss of nine first line men by graduation.

Fritz Breidster, the veteran guard, is the Army's leader and Fritz is a mighty big man in more ways than one. In the matter of weight he's a whale well over 200 and mighty fast. He is often down the field on punts ahead of his end men. This is his fourth and last year, for he has plugged the hole at guard position since 1919.

Fritz is an all-around athlete, being one of the finest swimmers on the West Point team, of which he is also the captain.

Fur Will Fly at Hockey Meet Is Anticipation

OTTAWA, Nov. 2.—With the annual meeting of the National Hockey league scheduled for Saturday at Montreal, "it is a moral cinch that the fur will soon be flying among the clubs in the big eastern circuit," the Citizen will say tomorrow morning.

"A number of important resolutions are on the order paper and indications point to a resumption of hostilities which ceased at Hamilton four weeks ago when President Calder, as a result of repeated clashes over the Newsy Lalonde case, abruptly declared the session adjourned.

"The St. Patrick Hockey club of Toronto, has given notice of the following motion:

Limits Sale Rights

"No club in the league shall have the right to sell outright, option, or otherwise exchange any of its players to any other league without first offering the services of such player or players to all clubs in the National Hockey league at a price not exceeding $1000."

The Ottawa Hockey club, in this connection, has proposed the following addition:

"In the event of the waivers being asked on any player, the club asking such waivers must deliver up the player to any club refusing to waive. If more than one club refuse to waive, then the president shall allot the player. Similarly, any club refusing to waive on a player must take delivery of said player."

Increases Waiver Rights

"The Toronto motion really increases the waiver price $1000 and the Ottawa addition, if carried, will put a stop to this waiver bluffing. For instance, in the Lalonde case, once Canadiens put Newsy on the waiver market, they would have to surrender him.

"No important changes in the rules are forecast. The Ottawa club would like to see the play off abandoned, but the other owners are very much in favor of it, and strengthen their arguments by pointing out that the Ontario hockey association, the Manitoba hockey association and the Western Canada league all have play offs. The penalty system worked satisfactorily last winter and will likely be continued, though it is understood that a match foul will henceforth carry with it an automatic suspension."

RENAULT TO BOX HOLLAND

NEW YORK, Nov. 2.—Jack Renault, the Canadian heavyweight, who acted as Jack Dempsey's sparring partner, will meet Jim Holland of Baltimore in a 12-round bout at Trenton, N.J., next Monday night.

REFUSES ARISTOCRATS' OFFER

VICTORIA, Nov. 2.—Mike Goodman, Winnipeg hockey player, has refused an offer to play with the Victoria team in the Pacific Coast Hockey league. He refused a similar offer last season.

A Women's party official who has just been through the United States studying women voters are using so priceless a majority of cases all over the country is today using the ballot exactly as for ages she has sewed a button on her husband's trousers, for the majority of women voters are using so priceless a thing as the franchise without initiative, without vision and without definite policy."

THE SOLDIER SETTLEMENT BOARD OF CANADA
WILL HOLD AN
AUCTION SALE
OF FURNITURE AND FARM EQUIPMENT
At 2 p. m. on Saturday, November 4th
AT
Dr. Lazier's Ranch, Willow Point, 5 Miles from Nelson.
Comprising i part as follows:
1 Cultivator and attachments, 1 Spring Tooth Harrow, 1 Spike Tooth Harrow, 1 8-inch Deering Plow, 1 Hand Sprayer, 1 Set Single Harness, 1 Wheelbarrow, Hose, Axes, Crowbar, Sledge Hammers and other tools; 1 Heater and Cook Stove; Chairs, Tables, Dressers, Beds and Bed Linen, Kitchen Utensils and Table Linen, and numerous miscellaneous articles.
Terms: Strictly Cash.

Royal Export Beer
Full Standard Strength. Order through
GOVERNMENT LIQUOR STORE.
Free Delivery
DIRECT FROM BREWERY
NELSON BREWING COMPANY, LIMITED

Bowlers Smashing 'Em Right and Left

After a fight which lasted through every game, E. L. Buchanan's bowling team, last night, won out from E. Y. Brake's quartet by 45 pins. The final totals were 1784 and 1739. E. L. Buchanan was high individual with a score of 219 pins; he also carried off the high aggregate with a total of 586. Jack Weir also passed the 200 mark by one pin. Last night's score was:

Brake—			
R. J. Winter	115	125	118—358
J. Kelderman	133	180	153—466
C. G. Sholander	140	140	140—420
E. Y. Brake	176	185	134—495
Total			1739
Buchanan—			
H. Blundell	101	133	86—320
J. Weir	122	201	141—464
W. Grove	141	161	112—414
E. L. Buchanan	178	189	219—586
Total			1784

Trail Prepares for Successful Curling Season

TRAIL, Nov. 2.—The curling club held its annual meeting this evening in the city hall and, judging from the number that attended, about 70, the club looks like having a very successful season if the weather is only of a suitable kind. The minutes of the previous meeting were adopted, as was also the financial statement, which showed the club to be in a sound financial condition. There are 144 members and several new ones were elected. The retiring secretary, H. C. Cadicott, who has held the position for five seasons, was tendered a very hearty vote of thanks for his past services. The election of officers resulted as follows:

Patron, J. J. Warren; honorary president, G. J. Kinnis; president, George McKay; first vice-president, R. C. Crowe; second vice-president, J. B. Gray; chaplain, Rev. Field Yolland; secretary-treasurer, Frank Dodge; board of managers, G. Cruickshanks, R. Walker, H. Wade, I. McLeod, Ray Young; delegates to British Columbia Curling association, R. Sommerville, H. Wade.

The auditor will be appointed by the board of managers.

Giants Pay Big Money for Oriole Baseball Pitcher

CHICAGO, Nov. 2.—Jack Bentley, Baltimore pitcher, cost the New York Giants $65,000 in cash and three players to be delivered on or before next March 20, according to Commissioner Landis today. In the event the players are not satisfactory they are to be returned by the Baltimore club by April 5 and in lieu of them, the minor league club is to receive $2500 for each man, making the total amount of money involved $72,500.

BOY BUGLER IS ICE ARTIST

VANCOUVER, Nov. 2.—Among the possibilities practicing with Vancouver, in the Pacific Coast Hockey league, this season, is Charley Cotch, of Sarnia, who has shown up well in the preliminary canter over the local ice. He is only 20 years old but managed to get in two years military service as a bugler before the armistice.

Some of the most beautiful dresses of the season are the circular skirted tightly basqued silver cloth dresses.

The meek not only inherit the earth, but manage to keep rather good cooks.

CAR BURSTS INTO FLAMES

Auto Driven by Nelson Man Almost Totally Destroyed on Granite Road

A five-passenger automobile was almost totally destroyed by fire on Granite road about 8:30 yesterday morning. The car was owned and driven by H. E. Stevenson, the Nelson blacksmith.

Mr. Stevenson was on his way out the Granite road to see some rancher about the repairing of a rig when, on passing Forty-Nine creek, he noticed a fire in the gear chains at his feet. Becoming somewhat alarmed he stopped the car and removed the front seat, a puff of smoke and flame greeted him and the whole car soon became a mass of flames. Knowing the result of a gasoline explosion Mr. Stevenson immediately sought shelter, as a full tank of gasoline was in the car. He then went to the nearest ranch for assistance.

Almost All Destroyed

On returning to the car the whole inside and top had been destroyed, and the fire was burning in the woodwork frames, and in the oilpan under the engine. A few handfuls of dirt soon extinguished these, but the car was almost a total wreck, the wheels being the only part not damaged. The quickness in which the driver left the car can easily be ascertained when it was found after the car had been burned, that it was still in gear.

Just in what way the fire started is not known, but it is thought that gasoline falling from a leak in the tank which was situated directly over the muffler, had in some way become ignited and had spread rapidly. The car was fully insured and had only recently become the property of Mr. Stevenson.

A. T. Walley and Hugh W. Robertson went out to the scene of the accident and brought the remains into the city where they were yesterday the center of attraction to the public.

Mining Affairs in the Kootenays

FIND ON BLUEBIRD

Paul Knabe reached Nelson yesterday from his claim at Deer Park—the Bluebird. He brought in specimens from his latest workings on Deer Park mountain, which show high values in silver-lead and also some platinum, and is having an anlysis made. In the tunnel the ore shows up well over a width of 10 to 12 feet, running southeast and northwest, and dipping at about 60 degrees.

Mr. Knabe is negotiating with parties in town either for a straight sale or a working partnership.

Specimens exhibited by Mr. Knabe show good galena with an ironstone capping, which does not outcrop anywhere, the overburden being mostly decomposed ironstone schist. His property is situated about two miles up the slope from Deer Park on the Arrow lakes.

Hockey Clubs Keen to Obtain Newsy Lalonde

MONTREAL, Nov. 2. — Another western hockey club has entered the field of those seeking the services of Newsy Lalonde, who has become the storm-center of the eastern hockey situation. Leo Dandurand, manager of the Canadiens, the Montreal club in the National Hockey league, today received an offer for Lalonde's services, the club suggesting that it did not want to interfere with any arrangements that might be made between the Canadiens and the Saskatoon officials, but proposing an offer that they would back if the Saskatoon deal fell through.

Considers Offer

Dandurand has stated that the second offer from the west will not be considered, that if the exchange with Saskatoon is not effected by tomorrow night, he will retain Lalonde with the N. H. L. The name of the club was not divulged in connection with the Saskatoon deal. Vice-President McOrmand, of the Saskatoon club, is due in the city tomorrow and may complete the deal which has been causing such an uproar among the N. H. L. clubs. The finaly reply to the Canadien officials to the Saskatoon proposal was wired tonight and the deal will be either consummated or fall through, according to the definite reply that is expected tomorrow. Should none be forthcoming the proposed exchange will automatically fail.

Lister Requests Consideration for the Returned Men

VICTORIA, Nov. 2.—A plea for the consideration of the returned man and a declaration that the government should bring in an amendment to the liquor act permitting the sale of light wines and beer, featured the speech which Lieutenant Colonel Fred Lister, Conservative, Kaslo, made in the house this afternoon.

Colonel Lister dealt with the difficulties of the soldier settlers in the Creston area, and criticized the official methods of the government inspector sent up to that division. He also complained of the condition of roads leading to the principal soldier colonies.

Hudson's Bay Company
Men's and Boys' Department
Timely Offerings
For the Cold Weather
MEN'S WOOL MACKINAW COATS in good, heavy weight, double breasted with belts, in good, serviceable dark colors. Each—
$9.50, $10.50, $11.50
CARSS FAMOUS ALL WOOL MACKINAW COATS, heavy weight; black, at $13.50
CARSS MACKINAW PANTS, to match $7.50
CARSS MACKINAW SHIRTS, for men in the woods these will prove a profitable purchase $6.75
BOYS' WOOL MACKINAW COATS in grey and brown mixtures $5.50
BOYS' WOOL MACKINAW COATS, in blue, green and brown checks. Excellent values. Each $7.00
Snow Will Soon Be Here. Be Prepared With Rubbers and Gaiters
This week we are offering a special purchase of black and colored gaiters. An inspection will convince you these are worth $3.00 a pair. At $2.25
To commence the November footwear business we are offering about 65 pairs of Ladies' Oxfords and high Shoes in black and tan leathers. These are in sizes 2½, 3 and 3½ only, and for ladies that can wear these small sizes a great opportunity is waiting for you. The prices are only a fraction of their real values. Judge for yourself today. Only the sizes mentioned above. Value $7.50, $8.50, $9.50 for $4.50
Special Prices On Carpets
PLAIN COLOR KLEARFLAX CARPETS, securely bound edges, very hard wearing rugs. Washable and reversible:
Dark green, size 6x9 ft. Reg. $20.00. Special $15.00
Dark green, size 9x10½ ft. Reg. $35. Special $25.00
ONE ONLY BRUSSELS RUG, will stand lots of hard wear, rose colorings; ideal for bedroom. Size 9x9 ft. Reg. $32.50. Special $25.00
TWO ONLY AXMINSTER CARPETS, rich oriental colorings; deep pile:
Size 6-9x10½ ft. Regular $47.50. Special $39.50
Size 9x12 ft. Regular $60.00. Special $50.00
COCOA MATTING RUGS, stencilled designs; bound ends:
Size 27x54 inches. Each $2.25
Size 36x72 inches. Each $3.25
Size 6x9 ft. Each $5.50

43 Cigarettes for 15¢
One 15 cent package of ORINOCO fine cut a rich but mild Virginia tobacco, will give you at least 43 fragrant-fresh cigarettes.....
-it's easy to roll your own with..
ORINOCO FINE CUT
ORINOCO CUT FINE
·SOLD EVERYWHERE·

Advertising Is the Motive Power of Business

THE ARK

For winter underwear. Ladies' Winter Vests, 75¢ and 85¢ each. Heather Hose, $1.00 and $1.25. Silk, fine quality, $1.00 and $1.25. Corsets, $2.00 pair. Men's Heavy Winter Underwear, $2.00 per suit. Boys' All Wool Hose, 75¢. Flannelette Blankets, largest size, $3.75 pair. Heating Stoves, Ranges, Linoleums, Furniture, etc.

J. W. HOLMES

Phone 534 606 Vernon St.

Cold Nights

No need to suffer from the cold or other pains. One of our GUARANTEED HOT WATER BOTTLES will do the work.

Canada Drug & Book Company

Phone 81. P. O. Box 1087

I AM BUSY

Testing Eyes

My patrons do the advertising. My complete, accurate system always gives satisfactory results. Glasses supplied. Broken lenses replaced. All repairs made.

A. Higginbotham

Optometrist and Specialist

Rooms 3, 4 and 5, Griffin Blk.

We Are Ready. Are You?

Full assortment in stock now of RUBBERS

The best—Maltese Cross Brand—new lasts.

FLEMING'S STORE

Fairview

INCORPORATIONS

VICTORIA, Nov. 2.—Provincial incorporations: Daybreak Mining Co., Ltd., public, Kaslo, $200,000.

TENDERS Wanted

Tenders will be received by the undersigned up until 5 o'clock p. m., November 7th, for the purchase of the following property, or any of them:

Lots 9 and 10, Block 74, S. D. 95.

Lots 9 to 12, inclusive, Block 79, S. D. 95.

Lot 1, Block 9, S. D. 95.

Lots 9, 10 and 11, Block 6, S. D. 150.

Lots 11 and 12, Block 38, S. D. 150.

Lots 9 to 12, inclusive, Block 16, S. D. 150.

The highest or any tender not necessarily accepted.

W. E. Wasson,
City Clerk.

Notice!

We want you to know that we are not neglecting our duty to your eyes by our Clearing Sale.

Each and every morning we will attend to your wants, and conduct the high class of examination for which we are noted.

Telephone and make your appointment for the morning.

J. O. PATENAUDE

Optometrist and Optician.

fine furs

FOR FALL AND WINTER

—An assortment of utmost beauty and variety—models for every occasion and type. Exquisite workmanship, and of a quality rarely found at moderate prices.

G. GLASER

Manufacturing Furrier

Phone 106. Nelson, B. C.

Gem HOME OF Capitol Entertainment

Direction Famous Players Canadian Corporation Limited

Thomas Meighan

In the comedy-drama knockout of the season,

'Our Leading Citizen'

Written by George Ade, America's foremost humorist, especially for his friend, Tom Meighan. The great supporting cast is headed by the favorites, Theodore Roberts and Lois Wilson.

Added Attractions

Larry Semon in "The Head Waiter"

"The Adventures of Robinson Crusoe"

Heating Stoves

IF YOU REQUIRE A NEW HEATER WE WILL BE PLEASED TO HAVE YOU

EXAMINE OUR STOCK

BEFORE YOU BUY. WE HAVE A FULL LINE OF McCLARY & STEWART STOVES TO CHOOSE FROM

Wood-Vallance Hardware Company, Ltd.

NELSON, B. C.

UNVEILING TO BE PROCEEDED WITH AS FIXED

War Memorial Committee Decides Postponement Inopportune

JOY CHOSEN TO GIVE UNVEILING ADDRESS

Immediate Contract for Cutting the Names Is Authorized

While expressing the greatest respect for the views of the returned men, who at a specially called meet- Tuesday night asked that the unveiling of the Nelson war memorial be postponed until the names of the fallen should be inscribed thereon, the war memorial committee yesterday afternoon decided that, in view of the time that has already elapsed since the project was first taken up, it would not be opportune to accede to the request.

It was pointed out by the chairman, Alderman A. S. Horswill, and by Rev. J. P. Westman and Secretary George Horstead, that the memorial is now complete in every detail, with the exception of bearing the names, that it is in itself a beautiful object, of allegorical significance, and bears an inscription to the fallen, and that the community has been led to expect the unveiling on Armistice day, and is keyed-up for such a ceremony. R. G. Joy dissented from the opinion of the majority, and urged postponement in deference to the views of the returned men.

Give Undertaking Names Will Go On

While deciding that the unveiling should be proceeded with, the committee unitedly gave an undertaking that the names would be inscribed and that no time would be lost in this matter. Quotations obtained by wire and otherwise were considered, and Secretary Horstead was authorized to close with the tender of C. G. Simpson, the contractor for the memorial, to cut the names, on the basis of the figure given by him. It is expected that this work will cost between $300 and $400, the actual figure being determined by the number of names. It was stated that this money was in hand.

The next point will be to determine the names to go on the three faces of the monument available for this purpose, and Mr. Joy, who has laboured for more than two years in compiling a list of the fallen of the west Kootenay, will make up the list.

Only one point remained to be determined in connection with the Armistice day unveiling, that being the naming of the speaker for the occasion.

Choose Speaker With Feeling

After a large number of names were gone over, it was found that the members were agreed that gifts of oratory were of less account in this matter than sincere feeling.

Finally the name of Mr. Joy was suggested, and, it being recalled that he not only devoted himself to the interests of the dependents of the fallen during the war, but met every returning soldier at the gangplank, and was identified with the project of the memorial from the very beginning, his associates on the committee unanimously made him their selection.

"Gentlemen, this is the highest honor I have ever had in my life. God help me to be equal to it," were the words used by Mr. Joy in answer to the vote of his associates. He was visibly affected.

FOOL WITH NEW TOY

PORT ARTHUR, Ont., Nov. 2.—Declaring the time had come when the killing of innocent victims by careless or inexperienced motorists must be stopped, Mr. Justice Mowat, presiding at the supreme court of Ontario fall assizes here today, sentenced Wausi Koski, a young Finlander to one year in prison, after he had been found guilty of manslaughter. Koski in May last ran over and killed 6-year-old Oliver McDald.

In his address to the jury Mr. Justice Mowat described Koski as "a fool with a new toy."

THE

Ideal Cash Grocery

"The Home of Good Groceries"

Phone 265

Thanksgiving Specials For Your Pies

Van Camp's Pumpkin, solid pack, large tins	30c
MINCEMEAT. 4-lb. Tins, for	$1.00
Quart jars for	70c
Libby's Royal, jar	75c
Libby's, bulk, lb. meat	45c
Hubbard Squash, pound	5c
Small Yellow Pumpkin, lb.	4c
Hot House Lettuce. White Celery. Crisp	
Kraft Cheese, plain	45c
Kraft Cheese, pimento	50c
Kraft Cheese, Swiss	60c
Premium Boned Ham, sliced	55c
Premium Cooked Ham	70c
Tasty Sreaked Bacon	45c
Tomatoes, new pack	20c
Corn, new, Quaker	20c
Peas, extra sifted	30c
Peas, Early Junes	25c
Peas, Standard, 2 for	45c
Asparagus Tips, for	50c
Mushrooms, for	65c
Mixed Nuts, per lb.	35c
Almonds, per lb.	35c
Brazils, per lb.	35c
Pastry Flour, Royal Chef, extra	55c
Pastry Spice at	15c
Poultry Dressing at	15c
Jello, all flavors	10c
Nu-Jell, all falvors. Ask the ladies who use it. Makes lovely, sparkling Jellies that always set. 2 for	25c

Nelson News of the Day

MARIMBA WEEKLY DANCE
Every Saturday, Eagle Hall. (5197)

Clan McCleary will meet tonight at 8 o'clock in Odd Fellows' hall. (5177)

Two-roomed steam-hetaed suite for rent. Stirling Hotel. (5200)

Dr. Wilson Herald, ear, nose and throat specialist, will be in Nelson November 8 and can be consulted at the hospital. (5204)

Mrs. Shaw will sell potted meat at the Star grocery Saturday, 4th. Presbyterian Ladies' Aid. (5205)

Buy your Thanksgiving boxes from Kandy-Land. Fresh supply just received. (5209)

DINNER TONIGHT
at 6 o'clock in Presbyterian church Cold dressed veal and pork, hot potatoes, homemade pickles, appetizing salads, jellies, yum yum pumpkin pies, old-fashioned apple pies. Lively orchestral music. A happy time assured. What more could you wish? Tickets only 50c. (5210)

Try Our

Thanksgiving Loaf 50c

IT IS TRULY O. K.

See Our Windows

The O. K. Bakery

713 Stanley Street and on Baker, near Starland.
Phones 165 and 118.

FIRE PREVENTION

Last night an able address was given in the City Hall on Fire Prevention.

We are in hearty sympathy with this movement even if the ultimate end means a reduction in Fire Insurance Premiums—

BUT

while conditions are as they are the next best thing is PROTECTION AGAINST LOSS BY FIRE.

Millions of dollars are lost every year. Will your property be in next month's list? Use a little ordinary business sense and put a few dollars in PROTECTION.

CHAS. F. McHARDY

REAL ESTATE PHONE 135 BONDS

Insurance

FIRE ACCIDENT LIFE

PROPOSE THAT NELSON STAGE BIG FESTIVAL

Series of Such Projected for Pacific Northwest for Next Season

SECRETARY CUTHBERT ORIGINATES THE IDEA

Writes Director McHardy; Board Refers It to Publicity Committee

Mayor C. F. McHardy, who is a director of the Pacific Northwest Tourist association, has submitted to the board of trade, and the council of that organization yesterday considered a proposition that Nelson consider the staging of a festival some time next summer, in the nature of an "old home week," which would be one of a dozen or two similar festivals occurring at intervals during the holiday season of 1923 in the territory known as the northwest.

A baker's dozen of these festivals, which he states he knows can be arranged, are enumerated by Secretary Herbert Cuthbert, in a letter to Mayor McHardy, the number including a tulip festival at Bellingham, Wash.; a tulip festival at Wenatchee, Wash.; the sportsmen's and tourists' fair, Spokane; bloom festival and yacht regatta, Victoria; Indian festival and opening of Banff-Windermere highway, Windermere; rose festival, Portland; water sports and festival, Orcas and adjacent islands, Washington; auto races and flower festival, Tacoma; Dominion day celebration, Vancouver; historical pageant, Yakima; the Wayfarer, Seattle, international Indian pageant, Spokane; roundup, Pendleton, Ore. All of these would last from six days up.

Nelson-Spokane Highway.

That the opening of the international highway between Nelson and Spokane, about the first of August, with a monster picnic at the boundary line, could be made the basis of Nelson's festival, was one of the suggestions talked of.

The correspondence was referred to the publicity committee to study and report upon.

Secretary Cathbert, in his letter to the mayor, outlined the scheme as follows:

"It was my privilege last week to submit to the Northwest Passenger association a new idea for advertising the Pacific northwest next year. Of course, it is only one idea that we have for securing a vast increase of the tourist travel in 1923, but I am sure you will be pleased to know that it was most enthusiastically received, and is now being considered by the head officials of all the railroads. There does not seem to be any difficulty in its being carried out, and there is no doubt but what it will be very effective. I do not wish in this letter to go into any extensive details. They will be submitted at the next meeting of the association, but in the main it contemplates all the railroads joining with us in advertising 1923 as 'Festival and Home Reunion Year' in the Pacific northwest.

A Festival for Every City.

"In every city that can arrange it, there will be at least one week's festival, commencing in April with the tulip festival at Bellingham, and the bloom festival at Wenatchee, and continuing until the end of September, with the roundup at Pendleton. All the festivals that have been held for years will be continued, but enlarged to spread over the entire week, and those cities that have not held one in the past will be asked to arrange one.

"The people of all the cities will be asked to write to their friends, their acquaintances, and business associates—plans for which will be matured later—asking them to be sure and visit the Pacific northwest during 'festival year.' This is the 'home reunion' part of it, and you can well understand that, with our advertising, combined with that of the railroads—and each railroad has been asked to publish this last list of festivals on its timetables for three or four months, which in itself is a tremendous piece of advertising—and with the hundreds of thousands of letters being sent out by the citizens of all cities, the Pacific northwest will be advertised as no other part of America has ever been advertised, and we may well anticipate a more tremendous increase in tourist travel than there has ever been to one section of the country before.

"In addition to this advertising, we have designed a showcard in five colors, three feet wide by two feet six inches deep, to be placed in the windows of every ticket office in the east and south of every railway and steamship company terminating in the Pacific northwest. The photograph of this proposed card is now being considered by the companies.

"I was asked at the meeting to consult with the advertising managers of the various railroads as to how the advertising for 'Festival Year' can best be carried out on my trip east, which, of course, will be taken if finances will permit.

"In order that you may realize what a wonderful effect this is going to have on the various cities, I enclose herewith a copy of an editorial that appeared in the Spokesman-Review, Spokane, after I had suggested that they put on an Indian pageant for their festival during two weeks in July. I believe there will be the same enthusiasm in every city.

Will Encourage Home Travel.

"This festival idea will do more than encourage visitors from the east, for it will stimulate a tremendous travel between our own communities, the citizens of each place going to the festival held by its neighbor, so that you can understand the immense amount of money that is going to be left in each city by strangers, not only from the east but from the Pacific northwest as well.

"There is one more aspect of this program, which is that it is supplying the one thing that is lacking in the Pacific northwest, namely, entertainment. We have the scenery; we have the climate; we have the sport; but we have always been lacking in entertainment and amusement. This program will provide some entertainment for the entire season."

Insurance

We insure anything of value.

Represent the strongest companies and make quick adjustments if you have a loss.

GET OUR RATES

NELSON INSURANCE AGENCIES

A. T. Walley Hugh W. Robertson

Ward Street

P. & W. GROCERTERIA

Phone 235

Potatoes

Canada "A," 100 pounds $1.85

Deliveries Twice Daily.

Satisfaction Guaranteed.

JOHN DALY CABINET CIGAR STORE

MAIL ORDERS ATTENDED TO PROMPTLY.

Smoking Tobacco, Snuff, Pipes and Full Stock of Cigars, Cigarettes. Other Smokers' Supplies.

Best Churn on the Market. Makes Butter in One Minute. At the

B. C. Plumbing & Heating Company

NELSON, B. C.

Style, Wear, Fit—
You Get 'Em All in Our

FALL CLOTHES

$25.00 TO $50.00

Style is an important consideration among young men. A second class buys clothes for their long wear, while a third group lays emphasis on fit.

In this store you not only get what you want, but the other things in addition. That's why you get the fullest measure of value for your clothing dollars here.

Emorys LIMITED

Your Business Success Depends on Good Eyesight

You cannot do efficient work if defective eyes are sapping your nervous energy. Let us prescribe for you.

J. J. WALKER

Optician.

STARLAND

TONIGHT
7 and 9

WILLIAM RUSSELL
The Nelson Favorite

Tonight
7 and 9

Special Comedy

'THE TOREODOR'

and

Fox News

The Men of Zanzibar

BY RICHARD HARDING DAVIS

DIRECTED BY ROWLAND V. LEE

Best and Cheapest

Bread is your best and cheapest food—eat more of it.
Rye, Wholewheat and Graham Bread.

CHOQUETTE BROS.

Phone 258. Sole Makers of "Mother's Bread"