JUL 14 1922
685

Cardinals Win
THE EIGHTH STRAIGHT
See Page 7

The Daily News

Dempsey Signs Up
WITH NEGRO WILLS
See Page 7

VOL. 21. NELSON, B. C., WEDNESDAY MORNING, JULY 12, 1922. NO. 70.

CANADA'S SIDE GRAND TRUNK CASE IS GIVEN

Counsel for Dominion Says Present Value to Shareholders Trifling

REPLACEMENT VALUE NOT RELEVANT DATA

Company Was in Such Shape That Property Was Almost Valueless

LONDON, July 11.—Sir John Simon, chief counsel for the Grand Trunk railway, concluded his address today, when the hearing of the appeal of the shareholders of the railway against the award of the arbitration board was resumed before the privy council.

He was followed by one of the junior counsel, who elaborated some of the points made yesterday by his leader.

Offered Shareholders Equity.

A. Clauson, K. C., in opening the case for the Dominion government, said the latter's standpoint was that the financial interest of the shareholders in the concern was now very trifling, but the government offered readily to provide 4 per cent on twelve and a half millions which it claimed, was more than ample to repay the shareholders' equity of redemption.

The counsel reminded their lordships that a dividend had never been declared on the common stock of the company.

"I don't think anyone was ever bold enough to prophesy that one ever could have been declared," added the government counsel. "We have said all along that twelve and one-half millions covers the whole thing, but if the tribunal gives you more, we will pay it."

Mr. Clauson was proceeding rather rapidly to describe the details of the financial proposals when he was requested by their lordships to go more leisurely. He remarked that his learned opponents seemed to have dealt with them summarily.

When the proposals had been explained more minutely, Lord Carson said that the proposals seemed to put those stocks for which the government accepted responsibility, in the position of debentures.

No Proper Evidence Excluded.

Coming to the arbitration proceedings, the counsel for the government said its position regarding the admissibility of evidence was that it was quite content to have evidence tendered concerning the selling value of any portion of the line, provided it was also shown that it was most advantageous to the shareholders thus to sell. The government contended that such evidence was not tendered, and therefore was not rejected. Referring to evidence which was offered, objected to and rejected, Mr. Clauson said this was concerning what it might cost today to build the Grand Trunk and its various properties as if they had never existed. He urged that such evidence was, for all practical purposes, no index whatever of the selling value of the railway. Drawing a parallel, Mr. Clason remarked that nobody would ever dream of ascertaining the present or coming value of the great palace of the Duke of Buckingham on the basis of what it would cost to build it today.

Lord Birkenhead, the lord chancellor remarked that such evidence might be relevant, but not decisive.

Regarding Mr. Clauson's illustration, Lord Carson suggested that in the valuation of a big house, property valuers might hold there was a certain value in the bare bricks and mortar.

Separate Assets Data Admitted.

Mr. Clauson reiterated that the government had never objected to evidence concerning the selling value where it related to something which could be sold distinctly and separately.

Replying to Lord Shaw, who asked what the counsel would say regarding ships, Mr. Clauson replied that there was a market in these, but there was no demand for such a thing as the Grand Trunk railway.

Lord Carson—Suppose they had admitted evidence regarding the value of Chateau Laurier, what would have been the effect?

Mr. Clauson—I don't know, because they never offered such evidence.

Mr. Clauson contended that every material reference in the judgmnt of Walter Cassels on matters concerning which he referred to the Drayton-Mackworth report, was supported by evidence which was properly before the arbitrators, and if he included matter from this report which was not before the tribunal, he was merely including it as a part of the history of the arbitration.

It was historical fact, he claimed, that the Grand Trunk was in such a position that it was absolutely necessary that it should come to some arrangement.

Referring to the judgment handed down by Sir Thomas White, Mr. Clauson declared that not a word could be said about its including anything outside of the actual arbitration.

KOOTENAY LIQUOR APPOINTEES

VICTORIA, July 11.—Liquor board appointments announced today include: Fernie, William E. Duthie; Nelson, George Gilchrist; Trail, William F. Doubt; Vernon, Uriah T. Wright.

Registrar Applies Eugenic Theories

SAMUEL BAKER

City clerk of Berlin, Ont., who refuses to issue marriage licenses if, in his opinion, the applicants are not mentally or physically fit for matrimony. His autocratic decisions have been the cause of much comment, especially as he is acting outside his proper authority in refusing permits.

MUNICIPALITIES GET BIG SLICE OF LIQUOR COIN

Six Hundred Thousand Dollars Will Be Distributed Shortly

VICTORIA, July 11.—British Columbia municipalities will receive as direct revenue a share of the last six months' profit made by the provincial liquor administration, equal to about $1.50 a head. Under the Liquor act, municipalities receive one-half the net profits from the liquor control, after the reserve fund has been provided for.

From June 15, 1921, when the Liquor act took effect, to March 31, 1922, the administration made $1,772,971 in profits. Of this sum, $400,000 was distributed last autumn, $172,971 has been placed in reserve, and $600,000 of the balance will be distributed now between the municipalities.

Checks are being mailed to the municipalities today by the department of finance.

Editor and Duke Plan Ketch Race Across Atlantic

NEW YORK, July 11.—William Washburn Nutting, editor of a marine magazine, announced today he had forwarded a reply to the Duke of Leinster, in London, accepting his challenge to race across the Atlantic single-handed in a ketch. Mr. Nutting said he was prepared to meet any candidates the Duke may propose, and would build a suitable boat in 1923 if the English sportsman accepts. Mr. Nutting is a "fellow of the Royal Geographical society."

The Duke of Leinster's ketch is described as a lightly rigged vessel of 12 tons, with a 20 horsepower engine. He recently announced that he intended to start a trip soon from the west coast of Ireland with New York as the objective in an endeavor to win a wager.

Oliver Says Senators From British Columbia Hindered Liquor Bill

VICTORIA, July 11.—In the opinion of Premier John Oliver, British Columbia senators were repsnonsible for the rejection by the upper house in Ottawa of the proposed law whereby this province would have been given a monopoly of liquor imports. Replying to a recent published statement from Senator G. H. Barnard, Victoria, that such a law would have been an interference with the rights of the private citizen, Premier Oliver in a statement to the press says that neither British Columbia voters, nor the provincial legislature, were opposed to government monopoly of liquor imports, and if Senator Barnard "induced the senate to reject the bill" on that ground, "then he secured its defeat my misrepresentation."

Premier Oliver's statement deals exhaustively with the position of the provincial liquor control under the suspended federal legislation, and concludes:

"In view of the statement made by Senator Barnard, I think we are justified in concluding the senate rejected the legislation desired by British Columbia through being misled by misrepresntations of her senators."

The legislation referred to was adopted by the house of commons last session, but rejected by the senate in the closing hours of the sion.

KELOWNA, July 11.—The sudden death is reported from McLennan ranch near here, of a man who gave his name as West, and came recently from Vernon to work in the hay fields. Nothing is known about him except he has a brother in Saskatchewan.

GERMANY GETS RELIEF FROM BIG PAYMENT

Reparations Commission Reduces Instalment by 18,000,000 Marks

CREDITS ARE GIVEN FOR DYES AND COAL

Expect German Representatives to Ask for Moratorium Today

PARIS, July 11.—The reparations commission decided today to relieve the German financial crisis to the extent of reducing the monthly instalments of 50,000,000 gold marks, due next Saturday on the schedule of payments, to 32,000,000 gold marks. Germany had announced her willingness to pay the whole amount, but the commission ruled that in view of the crisis, the smaller figure was all that would be required.

Credit to the amount of 18,000,000 gold marks was given Germany on her reparations account for deliveries of dye stuffs, made during the last few months, to the textile alliance of America, for all the allies and also for delivered coal which had been made to Luxemburg at the request of the allied governments. These credits were due Germany for some time, and the officials thought that this time was opportune to allow them, in view of the German difficulties.

All Day Discussion.

The members of the reparations commission spent all day discussing the German crisis. Dr. Fischer and Herr Schroeder conferred with the members this morning and had another talk with M. Dubois, president of the commission, in the course of which the German representatives reiterated their country's inability to meet cash payments after July.

The commission is expecting to receive a formal request from Germany for a moratorium in some form tomorrow. Indications tonight that the German note would ask that Germany be relieved of all payments remaining this year.

It was said this evening in certain reparations circles that there was a disposition to take no action on the German request for the moratorium, but rather await possible political developments in Germany. Those who take this view say that the fall of the present Germany government would make any decision reached now of little or no value.

Compulsory Loan Seventy Billion

BERLIN, July 11.—The reichstag taxation committee has fixed the amount of the compulsory loan at seventy billion marks. The entire proceeds will be used to cover deliveries to the allied goverments.

English Mine Strike Riot a Hot Affair

SOUTH SHIELDS, England, July 11.—Several constables and civilians were injured and 13 arrests were made during a riot early today in connection with the miners' strike here, when thousands of miners assembled at the pit head of one of the collieries to prevent men from going to work.

The crowd charged and overpowered the police, who later were reinforced by mounted police.

A free-for-all fight lasted for a considerable time, during which the rioters threw stones, bottles, and smashed windows before calm could be restored.

Sun Yat Sen Sails Into Canton After Bombarding Forts

CANTON, China, July 11.—Sun Yat Sen, deposed president of South China, sailed into Canton harbor today aboard the gunboat Wing Fung, escorted by two cruisers and one destroyer. After bombarding the Macao forts, two miles below the city, Sun declared he would not again bombard the city proper.

COAST HINDU FACES A MURDER CHARGE

NORTH VANCOUVER, July 11.—A charge of murder was laid against Terloshin Singh, 32 years old Sikh, tonight in connection with the death of Hukma Singh, aged 15, a fellow countryman. The boy's body was found under a sidewalk last night after he had been missing for a week. A coroner's jury today found that death was due to strangulation at the hands of persons unknown.

FIND MISSING MAN IN STARVING STATE

VICTORIA, July 11.—Exhausted and starving, Andrew Thompson, a cook at a construction at Milne's Landing was found today in the woods. Search parties have sought him for a week. He apparently wandered away from camp while suffering from loss of memory.

MONCTON, N. B., July 11.—Russel Fitzgerald, preacher at the Pentecost mission in this city, was crushed to death against a building by a motor truck on Downing street this evening.

Assassins Could Not Stop Harden

MAXIMILIAN HARDEN

Famous German Socialist leader and writer, whom Royalist assassins attempted to kill in Berlin last week.

Sixty Million Feet Destroyed in Past Month

VANCOUVER, July 11.—More than 60,000,000 feet of green timber, alone valued at approximately $200,000, has been destroyed by forest fires during the last month. During the last few weeks between 30,000 and 40,000 acres have been swept by fire. At Grassy Bay, 150 miles north of Vancouver, fire has destroyed 5,000,000 feet of standing fir and cedar.

'It is the worst season from the viewpoint of fire loss that the coast district has experienced for many years.

None of the dangerous forest fires are out yet, but most of them are reported under control.

STORM WREAKS DESTRUCTION OVER ONTARIO

Upper St. Lawrence District Suffers the Heaviest Damage

BARNS FIRED AND RESIDENCES BURN

Buildings, Roofs and Trees Yield Before Wind in Town of Mildmay

OTTAWA, July 11.—One of the most severe electrical storms in years, accompanied by high winds and torrential rains, swept the upper St. Lawrence river district tonight. While property damage caused by the lightning firing barns and homes may be fairly heavy, so far only one death is reported. Late advices from Prescott are to the effect that an unidentified resident of Ogdeinsburg, N. Y., is missing from his camp on the river.

Barns near Kemptville were fired and swept, several tons of new hay being destroyed. Trees were uprootd in towns from Pembroke to Carleton Place, and in Cornwall, one residence was burned. At Brockville, many persons, spending the evening on the river in canoes and motor boats were compelled to seek shelter.

Toronado at Mildmay

MILDMAY, Ont., July 11.—A severe wind storm struck this town today, blowing away buildings, factory roofs, uprooting old trees and doing damage not yet estimated. The blowing down of numerous chimneys menaced the citizens as did the flying splinters of broken store windows.

FIRES IN LARDEAU DENUDE SILVER CUP AND BIG TUNNEL; FERGUSON'S NARROW ESCAPE

TROUT LAKE, July 11.—A very serious fire has been raging at Five-Mile, above the town of Ferguson. On Wednesday, Seldon Daney, who is hauling down ore from the Nettie L. mine, noticed smoke issuing from the warehouse of the Silver Cup Mining company at Five-Mile. Before the alarm could be given in Ferguson, the building was a mass of flames, and soon other buildings in the vicinity were in flames. A gang of men hurried from Ferguson, but before they could reach the scene of the fire, every building at Five-Mile but two, was burning.

In spite of quick action on the part of Provincial Fire Ranger H Rogers, the flames spread to other mining buildings above Five-Mile, and completely destroyed the buildings of the Big Tunnel Mining company.

Then spreading farther north fanned by a high wind, the fire wiped out the bridge at Seven-Mile.

Spreading upward along the Nettie L. hill, the flames reached the heavy timber, and soon several miles of country were in flames.

All available men were requisitioned from Ferguson and Trout lake, but on account of the difficulty of getting water to the burning timber, and the roughness of the ground, the work of the fire-fighters has been handicapped, and little progress could be made. Grave fears were entertained for the safety of the town of Ferguson.

This is the second large fire in the Lardeau valley this summer. About two weeks ago a fire got away from a ranch about four miles from Trout Lake and before it could be checked, had burned up many thousands of feet of valuable timber. Fire Ranger Fowler of Nakusp finally arrived with fire-fighting engines, and after several days' work, the fire was got under control.

THIRTY ARE KILLED IN A GERMAN EXPLOSION

BERLIN, July 11.—Thirty persons were killed, or injured by the explosion of a depot of ammunition supplies at Groden, near Cuxhaven, this afternoon. The initial explosion caused others. Railroad traffic has been suspended because the embankment in the neighborhood was badly damaged. Many windows in Cuxhaven were shattered, and numerous persons were injured by glass splinters.

South African Budget Provides Electrification

LONDON, July 11.—(By Canadian Press Cable).—The South African government estimates expenditure from loan funds for the year ending March, 1923, at nearly £11,000,000, according to Reuter's correspondent at Capetown. Of this amount, 59 per cent is required for railways and harbors.

Noteworthy in this connection is the railway bill which provides for construction of new lines for agricultural development and gives the government power to carry out electrification of the existing lines.

Mission Coming to Boost for an Empire Exhibition

OTTAWA, July 11.—The government has received a communication from Rt. Hon. Winston Churhcill, secretary of state for the colonies, intimating that a mission will visit Canada next month in connection with the organization of the proposed British Empire exhibition. In view of the imperial nature of the work which the mission is setting out to accomplish, the Dominion government has agreed to grant free transportation over the lines under its control to the seven members of the mission.

The object of the mission in coming to Canada is to induce the Canadian government to take part in the proposed British Empire exhibition.

Radio Broadcasting Causes Fee Revision

OTTAWA, July 11.—The advent of broadcasting raido telephone stations has necessitated a revision in the annual fees payable for licenses issued by the naval department for the instalation and operation of radio telegraph stations in the Dominion of Canada. In addition to the revision to the license fees, the fees to be paid in respect to examinations for certificates of proficiency in radio telepraphy and radio telephony are also revised.

The revision annual license fees are as follows:

Limited coast station $50; public commercial station $50; private commercail broadcasting station, $50; private commercial station, $10; experimental station, $5; amateur broadcasting station, $5; amateur experimental station, $1; private receiving station $1; technical or training school station, $5; ship station, $1.

Revised fees for examinations: Extra first class certificate, $5; first class, $2.50; second class, $1; third class, $1; experimental, $2.50; amateur, 50 cents; emergency, any class, $5; radio telephone certificate, $2.50;

CANUCK RAILROADERS WILL OPPOSE SLASH

SARNIA, Ont., July 11.—Despite the refusal of officials of the local Brotherhood of Railway Employees to discuss their meeting of Monday night, it was learned definitely today that the meeting decided unanimously to oppose the proposed slash in wages ordered by the management of the Grand Trunk railway, to take effect July 16.

LONDON, July 11.—An Exchange Telegraph message from Dublin reports that national forces today occupied the town of Wexford, which had been strongly held by irregulars. Upon learning of the approach of the Free State men, the irregulars evacuated the town.

Labor Leader Who Prevents Strikes

BEN W. HOOPER

Chairman of the United States railway labor board, who is given credit for preventing a strike by the brotherhood of maintenance of way employees.

BROTHRHOODS CONFER TODAY IN RAIL STRIKE

Eighteen Railroads Said to Have Made Conciliatory Advances

CHICAGO, July 11.—With state troops and United States deputy marshals on guard in half a dozen states to avert violence and prevent interference with the movement of the mails or interstate commerce, leaders of the "Big Four" railroad brotherhood and railway executives were hurrying to Chicago tonight to confer tomorrow on issues growing out of the shopmen's strike.

A rift in the strike clouds appeared today with the announcement of D. W. Helt, president of the Brotherhood of Railroad Signalmen, that his 14,000 men would not strike at the present, but expected to open negotiations with the individual carriers regarding their grievances. If unable to reach an agreement, the entire matter will be referred to the railroad labor board, he said.

Armed with three federal injunctions issued against rail strikers, United States Marshal Moore of the Peoria office, went to Clinton, Ills., to serve the papers.

The writs restrain the strikers from picketing, interfering with the operation of trains, intimidation of employees or any conspiracy to tie up transportation.

The shopcraft leaders assumed a more hopeful attitude today with receipt of advices that, all told, 18 railroads had made conciliatory expressions looking toward a settlement of the strike, and that some already were conferring with the system federation committee.

No settlement will be made, however, except on a national basis, the union heads insisted, adhering to their orginal attitude that the railroads deal with the six international shop unions as a whole.

Little actual violence was reported today, although troops and guards remained vigilant.

All was quiet at Clinton, Ills., where state troops have been stationed since Saturday.

WASHINGTON, July 11.—President Harding, in a proclamation issued at the White House last night, directed "all persons to refrain from interference with the lawful efforts to maintain interstate transportation, and the carrying of the United States mails."

The peaceful settlement of controversies between shopcraft employees and carriers, it was stated "in accordance with law, and with due respect for the established agencies for such settlement, are essential to the security and well being of our people."

The president took the position that men willing to maintain the operation of railroad trains in order to transport mail, have the "same indisputable right to work that others have to decline to work."

STEAMER ARRIVALS

Olympic, at New York, from Southampton.

Aquitana, at Southampton, from New York.

Finland, at Cherbourg, from New York.

VANCOUVER HOTEL MANAGER MISSING

VANCOUVER, July 11.—The unexplained absence during the last 24 hours of Harry B. Jackson, manager of the Hotel Vancouver, is causing great anxiety to his relatives and friends. He was last seen going to his office in the hotel last evening, after informing his wife he would work for an hour. Nobody connected with his domestic or business life has seen him since. While his health for some months has not been of the best, he was not suffering any mental depression, so far as is known. His business affairs are in perfect order.

Mr. Jackson formerly held high positions in the Royal Alexandra in Winnipeg, and the Empress hotel in Victoria.

BOYNE BATTLE WILL INSPIRE ULSTER TODAY

Demonstration Throughout Provinces Will Demand Integrity of North

FREE STATE FORCES INCREASE CAPTURES

Irregulars Said to Have Conscripted Twelve Young Women From Castle

BELFAST, July 11.—Flags were everywhere in evidence tonight in preparation for tomorrow's commemoration of the battle of the Boyne between the Williamites and the Jacobites of 1690. Pictures of Field Marshal Sir Henry Wilson, who was assassinated in London about three weeks ago, are conspicuous in the decorations.

At all the demonstrations in the provinces resolutions will be put condemning in the strongest possible manner all unlawful acts of violence, deploring the anarchy prevailing in the greater part of Ireland, expressing alarm at the jeopardy in which lives and property of core-ligionists in south Ireland are placed, and demanding that adequate steps be taken immediately to restore peace and security, and calling upon the northern government to adopt without further delay all possible means to secure the safety and integrity of the six counties against all aggression. The resolutions will pledge support to the government to achieve this end.

In the Carrick area there are signs of unrest, which is considered ominous in view of tomorrow's celebration. Unity street, which at present belies the name, was the scene of an attempt to kill a girl this morning. Several persons were wounded.

The officials say the murder campaign in Belfast now is being effectively dealt with.

Irregulars Fail to Stand.

DUBLIN, July 11.—Nowhere do the irregulars appear to be disposed to make a serious stand against the national troops, and the latest news of the guerilla warfare in the country districts indicates a continued success for the Free State forces. The number of prisoners who have fallen into Free State hands increases daily. Apparently the tactics of the irregulars are being devoted chiefly to hindering communications by destroying bridges, blocking roads, and commandeering supplies. Cork is considered as the only place which is likely to make serious trouble.

Train service was reestablished this morning between Dublin and Waterford.

Young Women Molested.

LONON, July 11.—An Exchange Telegraph Belfast dispatch says that 12 young women working in farm houses, have been conscripted by irregular troops in raids from Blenveagh castle, giving a Londonderry report as authority. Other young women working at farm houses in the Glenveagh castle district are said to have fled.

SPANISH TRAIN WRECK SLAYS TWENTY-THREE

CORUNNA, Spain, July 11.—Latest estimates of the casualties in a collision early this morning between an express train and a mail train are 23 persons killed and 30 seriously injured.

The Weather

"Zimmie"

VICTORIA, July 11.—Nelson and vicinity: Partly cloudy and moderately warm with local showers.

	Min.	Max.
Nelson	40	78
Victoria	51	60
Vancouver	56	74
Kamloops	54	82
Barkerville	40	..
Prince Rupert	50	56
Calgary	42	74
Winnipeg	46	70
Grand Forks	48	85
Kaslo	45	67

Leading Hotels of the West

Where Superior Accommodation May Be Obtained

AMERICAN PLAN

Rates $3.50 to $5.00

The Hume

GEORGE BENWELL, Proprietor.

The Premier Hotel of the Interior

SPECIAL SUNDAY DINNER $1.00

TEAROOM OPEN 10 A. M. TO MIDNIGHT

Headquarters for all Traveling Men, Mining Men and Tourists.

HUME—James Anderson, Kaslo; R. T. Power, Okanagan Landing; C. W. Traves, Grand Forks; Miss Waldie, Toronto; Mrs. Ben McGregor, Miss Irene Pitts, John Waldie, city; John Scott, Vancouver; Mort Gernaey, Calgary; S. W. Brown, Vancouver; Mrs. E. A. Vachon and children, Salmo; G. C. Skinner, Calgary; S. W. Brown, Vancouver; Gibson Bailey, Toronto; E. E. Matchett, Spokane; J. W. Gathercole, G. E. Gathercole, Regina; Mrs. W. Neil, Eastport, Idaho; H. Farrant, Vancouver; [illegible] Timm, Ottawa; J. S. Doupe and son, Winnipeg; S. B. and Mrs. Buchanan, G. J. Beason, wife and children, Hope; A. C. Mesker, Midway; Frank Stephenson, Vancouver; Ed Attwood, Winnipeg; W. Miller, J. R. Redpath, wife and boy, Montreal; W. F. Traut, Vancouver; J. M. Court, Vancouver.

Hotel Strathcona

NELSON'S LEADING HOTEL

Under New Management

G. T. QUINCEY, Proprietor. (Late of Melfort, Sask.)

Ideally situated, commanding a delightful view of the lake. Special Sunday Dinner, 75c. Nine first-class sample rooms.

AMERICAN AND EUROPEAN PLAN

STRATHCONA—H. P. Shore, Halcyon; J. P. Morgan, city; J. W. Sherbinin, Porto Rico; S. S. Verigin, Brilliant; J. Hillhouse, Mrs. A. A. Davis, Creston; Mrs. R. S. Bevan, Creston; J. F. Duggan, Balfour; R. A. Watson, Vancouver; D. M. Kennedy, Edmonton.

QUEENS HOTEL

CAFE IN CONNECTION. EXCELLENT MEALS.

European and American Plan. You will be delighted with the first-class service here. Modernly furnished rooms.

A. LAPOINTE, Proprietor.

QUEEN'S—W. Clough, Slocan City; Mrs. Jean McFarlane, Nelson; R. G. Swinbourne, Fernie; L. Lasmalles, F. W. Ferguson, R. G. Swinburne.

MADDEN HOTEL

MRS. MADDEN, Prop.

First Class Rooms by the Day, Week or Month

Every Consideration Shown to Guests.

Cor. Baker and Ward St., Nelson

MADDEN—A. S. McLennan, M. Little, Creston; Claude D. Powell, Lethbridge; F. Allott, Blairmore; F. C. Hasken, Trail.

NEW GRAND HOTEL

616 VERNON ST., EAST

Comfortable Rooms. Hot and Cold Water. Dining Room in Connection.

Rates $1.00 and Up.

CLUB HOTEL ROOMS

Centrally located. Thoroughly renovated and refurnished throughout. Special rates by the month.

Corner Stanley and Silica.

STIRLING HOTEL

If looking for a modern and clean room or apartment it will be to your interest to call at the Stirling Hotel before renting elsewhere.

P. H. BUSH, Proprietor

THE LAKEVIEW HOTEL

Mrs. Mallette & Son, Proprietors. Nice, warm, comfortable rooms at reasonable rates. Open day and night

Corner Hall and Vernon Streets.

LAKEVIEW—Philip Morison, Cascade; George McFarland, Creston; Ed Mason, Nelson; C. Bryardott, city; Mr. and Mrs. Laurent, Vernon; Frank Presu, city.

Classified Advts. Bring Results

Mimeograph Paper

We sell all kinds of typewriting papers, including

Special Mimeograph

PROMPT SERVICE

The Daily News

Quality Printers

Summer Resorts

WHERE THE FISHING IS GOOD

OUTLET HOTEL

PROCTOR

Fishing, Boating, Bathing, Golf, Tennis Courts

Fishing Tackle Supplied. Grocery Store in Connection.

W. A. WARD, Proprietor

Rates Reasonable. Good Meals

HOTEL CASTLEGAR

CASTLEGAR

General Store in Connection. Special Sunday Dinner. Assorted Soft Drinks on Ice.

E. F. DOUBLEDAY, Proprietor.

Stop Arguing and Come to the

LELAND HOTEL

at Nakusp, where you can make yourself feel at home and enjoy the excellent fishing, boating, bathing, etc. "Service" our motto.

WM. J. PRATT, Proprietor.

Nelson's Best Cafes

KOOTENAY CAFE

Open from 6 a. m. to 9 p. m.
Lunch from 11:30 to 2:30 ..... 35¢
5:30 to 8:00 ..... 35¢
Vernon Street, near Post Office.
PAUL DROZDA, Proprietor.

THE L. D. CAFE

The Most Exclusive Restaurant in the City. Open Day and Night. Service unexcelled. Furnace heated Rooms with Hot and Cold Water in connection.

Baker Street Phone 134

THE STANDARD CAFE

320 Baker Street, Nelson, B. C.

OPEN DAY AND NIGHT

11:30 to 2:30 Special Lunch.. 35¢
5:30 to 8:00 p. m., Supper.. 35¢
Phone 154

HIGH CLASS RESTAURANT

ROYAL CAFE

Open day and night. Quick service. Dinner, 11:30 a. m. to 2:00 p. m., 35c. Special Supper, 5:30 p. m. to 8:00 p. m., 35c.

Phone 182 504 Baker Street

Staining the nails red and blackening the teeth is thought a mark of beauty by Burmese women.

HOTEL MENUS

We print Hotel Menus, either with complete menus or with the different headings and blank spaces for typing in the bill of fare.

The Daily News Job Department

The Home of Good Printing
Nelson, B. C.

Starts With Aerial Mail

CAPTAIN J. L. PALMER

Who has started on his flight by aeroplane from Lethbridge to Ottawa, carrying mail.

Fires in Duncan Do Heavy Damage

Fires on Poplar creek, Rusty creek and the Duncan river, in the lower Lardeau country, have been burning much valuable timber, according to reports from Gerrard.

These fires for the most part are well under control at present.

Henry Ford owns a farm of 5000 acres at Dearborn, Mich.

MORRIS MORRIS

WE used to wear
PRINCE ALBERTS and
HAVE cash boys in
ETON jackets and collars
TO run for change. But
WE would rather have
A REAL friendly store
WHERE you can
JOKE and laugh while
SELLING men's and boys'
RELIABLE wear
AT popular prices.
WHAT sort of a store
DO you like?
RUBBER Belts, side clasp, 50¢
SAND or Cream color Shirts, $2.25
ATTACHED or detached collar.

Madden Block — Boys Clothes — CHARLES MORRIS COMPANY — MEN SUITED — Ward Street

MEN WANTED

Wanted, a number of men to grow mushrooms for us; $25 to $50 per week; illustrated booklet and full particulars sent for 3c stamp. Toronto Supply Co., Cumstock Bldg., Toronto.

Rely on Cuticura To Clear Away Skin Troubles

Soap, Ointment, Talcum, 25c. each. Sold everywhere. Cuticura Dept: Lymans, Limited, St. Paul St., Montreal.

WHEN USING WILSON'S FLY PADS READ DIRECTIONS CAREFULLY AND FOLLOW THEM EXACTLY

Best of all Fly Killers 15c per Packet at all Druggists, Grocers and General Stores

SLUGS APPEAR AMONG FRUIT

Cherry and Pear Slugs Make Annual Visit to Orchards; Means of Control

That the cherry and pear slug is again appearing in Kootenay orchards was the statement made yesterday by E. C. Hunt, assistant provincial horticulturist. This is the first appearance of the pest this year and practically all orchards in Nelson and district are menaced.

Last year the orchards in this district were also visited by this pest, a considerable amount of damage being done by the slugs, which tackled the leaves of the cherry and pear trees, eating the green tissue and leaving only the bare skeleton of the leaves. Last year no means of control was generally known and a lot of damage was done, especially to the city orchards. Commerical growers did, however, protect their orchards.

The larvae are of a yellowish white color when they emerge from the eggs, but rapidly acquire a coat of dark green slime—an exudate of the body—which gives them the appearance of slugs. In this state they are well known to fruit growers.

Means of Control

These slugs are the easiest of all orchard pests to control if the right means are employed, Mr. Hunt states. Several methods are used for controlling the pests.

One is the use of 40 per cent nicotine sulphate—Black leaf 40—one part to 1000 parts of water plus two pounds of lime to each 100 gallons of solution.

Another method is by using one pound of lead to 40 gallons of water.

In the home gardens where only few trees are effected, dusting them with air-slacked lime will suffice.

For sweet cherries which are now about ready to pick it would be advisable to harvest the crop before applying the materials.

Other cherry and pear trees infected should be sprayed at once, no damage to the fruit will result.

Times Argues for Disregarding the States Debt View

LONDON, July 11.—In the second of a series of articles relating to economic conditions, the Times argues that the authority of the Harding administration is weaker than when the president convened the Washington conference, and that, therefore, the United States was no longer in a position to take the initiative in the present problems. The leadership thus devolved on Great Britain, who should permit France, Italy and Belgium to pay their war debts to Britain in German reparation bonds of the "C" and "B" categories, on the understanding that the bonds thus offered in payment be immediately destroyed by the British treasury.

Then, at one stroke, the Times contends, the problem in Europe of inter-allied debts would be cleared away, and the German reparations debt would be diminished, roughly by eleven hundred million pounds sterling.

Situation Between Italy and England Is Much Clarified

ROME, Juply 11—Foreign Minister Schanzer addressed the foreign affairs committee of the chamber of deputies today, saying that his conversations in London, whence he has just returned, brought about a distinct clarification of the situation between Italy and Great Britain.

Questions pending between Britain and Italy were the mandates in Palestine and Mesopotamia, encouragement of Italian agreements in Asia Minor, and the matter of Tangier, Egypt and Cyrenaic frontiers. There was also the question of petroleum in Asia Minor, upon which the foreign minister declared particulars had been furnished, and a solution proposed safeguarding Italian interests.

Massachusetts tried prohibition for 15 years and repealed it.

Lecturer and Author

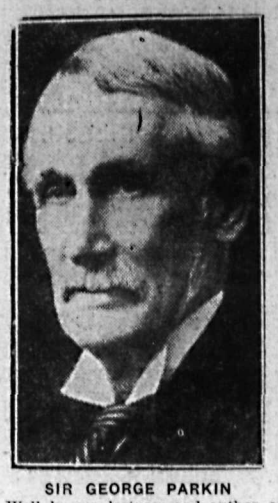

SIR GEORGE PARKIN

Well known lecturer and author on imperial federation and former principal of Upper Canada college, who died Sunday at his home in Chelsea Court, London, England.

FIRE MENACES CORK-PROVINCE

Kaslo Men Called Out to Forest Blaze on Kaslo Creek; Under Control

A huge forest fire has been burning around the Crok-Province mine on the south fork of Kaslo creek, according to reports from Kaslo last night.

All available help from the city of Kaslo was called out on Monday to combat the flames.

After much hard work by the volunteers latest reports last night indicated that the conflagration was well under control.

OFFER NURSES SCHOLARSHIPS

Victorian Order in Canada Does Magnificent Work Is Dr. MacEachren's Report

Dr. M. T. MacEachern, director-general of the Victorian Order of Nurses, who has been for the past few days, among other things, inspecting local hospital conditions, left on Monday night for Revelstoke, Kamloops and Vernon, where he will visit the hospital institutions there. Before leaving the city the doctor handed the following interview:

"The Victorian Order of Nurses is a public health organization of Canada now 25 years old, with some 70 fields in operating in Canada, and with about 400 nurses. It is national in character. These blue-clad women are found in the large cities, the town, the woods, the prairie, in the home, the school, the factory, the hospital, the clinic doing all phases of health work anywhere and everywhere. They are supported financially by the benevolence of the people as a voluntary society and this is sometimes augmented by municipal grants and small fees from a few patients who can pay a little.

"A very substantial part of their work is the care of the sick in their homes who cannot go to the hospital or cannot afford to pay for nursing service at home.

To Investigate Other Orders.

"During the past three or four years several other organizations have entered the field with very ambitious programs, and fearing duplication of effort and lack of coordination and cooperation, the Victorian order have decided that their status and relations should be clearly investigated and defined so that they would fit into the whole health policy of Canada so as to serve the people best. To that end my work has been directed, and later in the year a final report will outline the future policy and relations. I know that many new fields of opportunity will be opened up, and that the order is on the eve of a great national development, for they are now beloved by the people of Canada who have appreciated their past services and they have been liked by the medical profession with whom they always endeavor to cooperate.

"The order will continue to train selected graduate nurses in our Canadian universities in public health nursing and such young women will be capable to carry on the whole generalized policy of public health nursing or a portion thereof, according as the needs of the community may demand.

Offer Scholarships.

"The order is now offering 30 valuable scholarships for graduate nurses of recognized standing to take the public health course in one or other of our universities this year."

Secretary Hughes Will Entertain in Honor of Premier

WASHINGTON, July 11.—Secreary of State Hughes will entertain at luncheon tomorrow in honor of Premier King and Hon. G. P. Graham, minister of defense, who arrived this morning for a few days' visit in Washington. Tomorrow they will be entertained at dinner by Henry Getty Chilton, charge d'affaires of the British embassy.

Londoners May Play Games in the Parks Sunday Afternoons

LONDON, July 11.—(By Canadian Press Cable).—The long controversey on the subject of Sunday games in London parks was ended today by the parks commission of the county council deciding to permit the playing of any games in all parks from noon, so long as public convenience is not prejudiced.

Half Holiday Sales Specials

Our Sales advertise themselves, but here are some specials:

CORSET BARGAINS—Bias filled and a La Grace; odd lines; all sizes; some great bargains. Your choice, only ..... 95¢

BLOUSES—A WHIRLWIND CLEARANCE. WHITE VOILES—A special, regular $2.25 and $2.50. Clearing at $1.40

SPECIALS FOR LARGE WOMEN—High class models, size 40 to 44; values up to $8.00. Clearing at, each $3.95

GEORGETTES—In colors. Values up to $15.00. Clearing at $7.35

LADIES' SILK COATS—Knitted, 4 only. Very new. Regular, $9.50. For $7.50

SPECIAL SILK CAMISOLE—Very dainty. Clearing at $1.25

ADMIRAL MIDDIES—Colored collars. Great values at $1.49

ANOTHER LINE with serge collars, detachable. Clearing at $1.75

A TABLE OF WHITE SKIRTS—High quality Gaberdine; nicely tailored. Your choice while they last $2.25

All Lines Strongly Reduced for This Week.

Nelson Dry Goods Co.

LADIES' WEAR SPECIALISTS

LABORATORY IS HOSPITAL NEED

Dr. MacEachern Recommends It and the Matron Suggests a Location

Following a recommendation by Dr. M. T. MacEachern, director of hospital standardization in Canada, to the board of directors of the Kootenay Lake General hospital, Miss A. McArthur, matron, last night in her report to the board suggested that a laboratory be installed in the room set apart for the morgue.

If the equipment was procured the doctors were willing to do their own laboratory work until an X-ray was put in, when it would be necessary to have a nurse trained in X-ray and laboratory work, the report stated.

Will Meet Doctors.

Considerable discussion ensued as to the advisability of this step and it was decided that a committee be appointed to cioperate with the doctors and inquire into the matter of an X-ray and laboratory as outlined by Dr. MacEachern in his letter to the board.

The committee appointed were William Irvine, J. A. Irving and A. A. Perrier.

George F. Motion, president, was appointed to look into and authorize the installing of a water main on the east side of the building, connected with the present main, or emergency work.

A lengthy discussion took place regarding the building of a new isolation hospital. Several arguments for and against the board taking steps in this connection were put forth, and it was finally decided that the secretary be instructed to write to the mayor and council asking them to present the civic proposition in writing to the board and it would then submit its own plans.

Ninety Patients Admitted.

Miss A. McArthur, the matron, in her monthly report for June gave the following statistics:

Patients remaining from the previous month, 43; patients admitted during month, 90; patients discarded during month, 79; patients remaining to next month, 51; number of deaths, 4; number of births, 14; number of operations, 26; number of patients today, 39; number of hospital days, 1399.

Mrs. Porteous of Queens Bay donated a crate of strawberries and Mrs. Walton of Nelson apples and preserved fruit for the patients, the report stated.

The interior painting and woodworking at the hospital is nearing completion and the building presents a new, neat, bright and cheerful appearance.

Those present at the meeting were President George F. Motion, Vice-President William Irvine, Secretary George Johnstone, A. A. Perrier, G. N. Gilchrist, L. K. Larsen, W. J. Meagher and J. A. Irving.

Held as Drunk on Trip to Denounce Drink

PHILADELPHIA—George Tyler of Baltimore, lecturer on "The Pitfalls of Rum," was held by the Coroner today to be criminally responsible for the death of Miss Mary Emsley, on May 27, on the ground that he was intoxicated while driving the automobile that killed her. He was bound over to await grand jury action.

When Police Sergeant Keller testified that Tyler was unsteady and smelled of alcohol when he was examined just physician to prove that he suffered from locomotor ataxia, causing him to be unsteady on his feet. The alcoholic breath, Tyler claimed, was due to a medicine he took for the ailment.

The lecturer was shown to have been his way to deliver a prohibition speech at Whosoever Mission when the woman met her death.

Premier Poincare to Visit England

LONDON, July 11.—Today's cabinet council, according to authoritive reports, arrived at no actual decision concerning the slump of the mark, beyond an agreement to expedite the visit to London of Premier Poincare of France.

It is now expected that M. Poincare will arrive within 10 days, and that probably two remedial suggestions will be talked over by the two premiers, namely a moratorium on an international loan for Germany.

Shock Restores Sight

Hughes, a British soldier blinded during the war, bumped into a lamp post at Southampton and the shock restored his sight.

IMPERIAL Premier GASOLINE

PROVE IT!

The only real test of gasoline quality is the results which it gives in actual usage in your car.

IMPERIAL PREMIER GASOLINE

Will stand up under every test. Whether it be power, quick starting ability or mileage per gallon that you want, you will find that Imperial Premier Gasoline gives "all around" satisfaction.

Make it a practice to stop for filling where you see the Red Ball Sign.

IMPERIAL OIL LIMITED

Any Pain or Swelling

will feel better after being rubbed with

Absorbine, Jr.
THE ANTISEPTIC LINIMENT

Varicose Veins are stubborn to reduce. Yet "ABSORBINE JR." has been used with wonderful success in allaying the pain, taking out the soreness and inflammation, and reducing the swollen, congested veins.

For Rheumatism and Gouty Swellings—for Stiff Neck, Tonsilitis and Neuralgia—for strained or torn ligaments—for Lameness and Soreness from overwork or accident—a brisk rubbing with a few drops of "ABSORBINE JR." makes the pain a lot easier. Try it every few hours and see how fast you get relief.

When an accident happens—a cut, burn, bruise, dislocation — apply "ABSORBINE JR." to heal the injury and prevent infection.

"ABSORBINE JR." is a vegetable germicide—absolutely safe to use—pleasant odor—contains no grease and does not stain.

$1.25 a bottle—at most druggists' or sent postpaid by

W. F. YOUNG, Inc.,
Lyman Building, - - Montreal. 67

A Display Ad in the DAILY NEWS

Enters Many Homes Catches Many Eyes

686

TO ENJOY PERFECT HEALTH

very Woman's Wish—Read Mrs. Cassady's Experience

Paris, Ontario.—"For five years I ffered with pains in my back and

from other troubles women often have. All of this time I was unfit for work and was taking the different medicines that I thought were good. I saw the advertisement in the papers of Lydia E. Pinkham's Vegetable Compound and *have taken it faithfully*. I am now in od health and do all my own work. recommend it to others and give u permission to publish this letter your little books and in the newspers as a testimonial."—Mrs. D. SSADY, Box 461, Paris, Ontario.

This medicine which helped Mrs. ssady so much is worthy of your nfidence. If you are troubled with h ailments as displacements, inmmation, irregularities, or other ms of female weakness you should e it a trial now.

Lydia E. Pinkham's Private Textok upon "Ailments Peculiar to omen" will be sent to you free on request. Write to The Lydia E. kham Medicine Co., Lynn, Mass. is book contains valuable inforation.

ream Tester Badly Burned With Acid

H. A. Warner, late of Carmangay, a., who is employed at the Curlew eamery in the capacity of cream ter, received a bad burn Monv afternoon at 2:30, when an acid ed for test purposes splashed on left arm.

Desiring some acid for a test, arner tilted a large glass carboy side the back door of the cream. Pouring out a sufficient quany, he was in the act of setting n the carboy, which was encased a wooden basket, when in some nner it slipped, the acid splashing . Barely missing his face, landing his left arm, it caused a severe rn, which almost rendered the fortunate man unconscious. H. ne, the foreman, rendered first , and Warner was rushed in a ck to the office of Drs. Rose & rtin, where he received treatment.

IRLS IN CAMP ELECT OFFICERS

Twenty-two girls in attendance the mp of the Canadian Girls in Training of Trinity Methodist church, Nelon, at East Robson, instituted by P. Westman, spent yesterday getg settled in quarters, and preparg for a hilliarious and joyful time the following days, according to ports. Officers of the camp were cted: Miss Jessie Croll, president, d Jean Glendenning, vice-president.

France annexed Savoy and Nice in 38.

A Reid B. Hampton Production
ZANE GREY'S GREATEST NOVEL
THE U.P. TRAIL
A Massive Picture of the Outer West with a Beautiful Cast Including
Distributed by
W. W. ROBINSON CORPORATION

At Starland Tonight

ROSEBERY-SURPRISE COMPANY OBTAINS STRIKING RESULTS ON FOUR ORES BY FLOTATION

A striking review of the success attained by the Rosebery-Surprise company in the treatment of its Slocan ores by flotation was given by J. P. McFadden, general manager. The paper before the mining convention was as follows:

The operations of the company of which I am privileged to be superintendent, while rather meager at present, have entailed the mining and milling of the ores of four widely separate Slocan mines, namely the Surprise mine on the north side of Carpenter creek, the Ivanhoe and Canadian group on the south side of Carpenter creek, both above Sandon, and at respective altitudes of 6700 and 5500 feet, and the Bosun mine at the level of Slocan lake, and halfway between New Denver and Silverton. The ores from these four mines were delivered by aerial tramway and by either rail or barge to either our concentrator at Sandon, or that at Rosebery. Our efforts and results in the milling of these ores is the subject which I will attempt to outline.

The flow sheet of both of the two mills called for gravity concentration with the usual equipment of crusher, rolls, trommels, jigs, tables and flotation, with machines differing as to type, in the two mills.

Slocan Ores Sometimes Difficult

Gravity concentration, in the Slocan, is naturally very similar to the same process elsewhere on lead-zinc ores, but at the same time it has differences which perhaps should be mentioned. The mechanical separation of lead and zinc from each other and from its gangue rock is ordinarily a simple matter, and calls for only a minimum of outlay in the way of milling equipment and construction. The fact, however, that the Slocan ores are very high grade as to silver, and have their sulphides of lead and zinc often very intimately mixed, through a frequently very hard gangue, together with the presence in the ores from some of the mines of large percentages of iron pyrites and iron carbonate, makes the problem more complex, and the outlay for milling equipment and construction above that usually considered elsewhere.

You will understand that the Slocan mines are primarily silver mines, and while the lead and zinc derived are, of course, very necessary and acceptable products, they are, nevertheless, secondary from the point of gross value. The difference in equipment and construction outlay is largely occasioned by the necessity of regrinding a middling from all of the jigs. This means additional rolls, elevators, trommels, jigs, etc.

The lead concentrate derived from the milling of a Slocan ore will run from 100 to 175 ounces per ton in silver. The lead is soft, and very easily slimed, and it is more than adviseable—it is necessary to good extraction of both lead and silver—that you "step on" these products in the coarsest possible state. Where the amount of lead in the mill feed will warrant it, picking belts are used. The next best device to the picking belt is the one or two compartment bull jig, where a lead concentrate only is saved as finished product, and this production being as coarse as ¾ inch. From a rich lead feed, a very considerable amount of the lead can be removed at this stage.

Fine Crushing Would Lose Silver

If you will size a general sample of the lead concentrate produced, you will find that the silver contents, of the different sizes made, decreases very rapidly with the finer mesh. At every crushing of a piece of lead you produce a certain amount of very fine lead and slime, which is very difficult to save, and some of it impossible to save, especially in the presence of the very large volume of water needed through the process. Certainly as far as water concentration goes, the silver, as argentite, tetrahedrite, ruby or other silver compound, in the lead or zinc sulphide, must be saved while it is in association with the lead or zic sulphide. The sliming of either the lead or zinc sulphide, and more especially the lead, frees a great deal of the silver in its compound, and once this is accomplished, you can say goodbye to the silver. Our experience has been that it is practically impossible to settle it.

A stranger, examining the assay returns of our lead shipments, might reasonably comment that we were making a very dirty or zincky product, and either wonder why this was so, or assume that the association was so complex that a better separation could not be made. With our ore, at least, it is perfectly possible to make a lead concentrate running 65 per cent to 70 per cent lead and 6 per cent to 7 per cent zinc, but we determined that it was greatly to our advantage to produce a finished concentrate assaying about 55 per cent lead and 10 per cent zinc—the whole idea of this being to "step on" the silver at the earliest possible stage in the operation, and thereby avoid, as much as possible, the regrinding of a rich middling, with its consequent loss of lead, and especially silver, through sliming. The higher zinc content of course entails a higher smelting charge, but the increased extraction obtained, especially in silver, much more than offsets this. This procedure would not necessarily be applicable in the production of a lead concentrate that did not carry high silver values. Just where to draw the line would depend largely on the marketing prices of the metals, smelting charges and freight.

Rosebery Equipment and Flow Sheet

With the above discussed object in view, practically all of the concentrators in the Slocan have been laid out on very much the same lines. The personality and experience of different operators finds expression more in the technique of handling the equipment than in the use of widely varying styles of machines. A list of equipment and outline of a flow sheet for one will, generally speaking, cover them all.

The equipment of our Rosebery concentrator, with a capacity of 150 tons per day, consists of:

One, 20x30 Blake crusher.
One Gates, D-2 gyratory crusher.
One set of primary rolls.
One set of intermediate rolls.
One set of fine rolls.
Two 2-compartment, Hartz bull jigs.
One 4-compartment, Hartz jig.
Five 5-compartment, Hartz jigs.
One 4 by 6 Chalmers & Williams ball mill.
One Dorr duplex classifier.
Eight Wilfley tables.
One Deister slime table.
One 8-foot Callow cone.
One 28-foot Dorr thickener for flotation feed.
One 18-foot Dorr thickener for flotation zinc concentrate.
One Callow pneumatic cell.
Four Hynes disc flotation machines.
One 4 by 6 Portland filter.

The ore is received direct from the mines, in railway dump cars, and is either crushed direct, or dumped into storage bins of 1500 tons capacity. When crushed direct, the car is dumped over a small bin beneath the railway track, and under which travels an 18-inch belt conveyor, the car acting as a bin until its contents have been removed by the conveyor to the Blake crusher, which is set for crushing to two inches. From the crusher the ore is carried by belt conveyor, which is also utilized as a picking belt, to the gyratory, which reduces it to one inch size. From the gyratory the ore goes to the mill feed bin by elevator.

The ore is fed to the primary rolls by means of an Allis Chalmers style "H" feeder. At this point a sample of the feed is taken every 15 minutes by catching the full discharge of the feeder in a pan through a period of 30 seconds. The large sample obtained from the accumulation of the interval samples through a period of 24 hours, is then cut down to a 10 pound sample, as representative of the previous day's mill feed. Every alternate one of the interval samples is weighed to determine the tonnage going through the mill.

After passing through the primary rolls, the ore is raised by bucket elevator to the trommel line, which *consists of four 48 by 80-inch trommels*, of 12, 9, 6 and 3 millimeters. The sizings of the trommels go to jigs. All material, finer than three millimeters, goes to a Culver hydraulic classifier, from which the coarse sand is sent to a fine jig, and the overflow to a 50-foot "V" shaped settling tank, which distributes a thickened product to the Wilfley tables. The overflow of the "V" settling tank goes to the flotation feed Dorr thickenner.

The middlings from the bull jigs are returned to the intermediate rolls, and the middlings, of jigs handling material between six and 12 millimeters, returned to the fine rolls, while minus six millimeters middlings go direct to the ball mill, to be ground for flotation. The discharge of the intermediate and fine rolls is delivered back to the head of the trommel line.

On all ores, except the Bosun, lead and zinc concentrates are made on all the jigs, from both cups and hutches. The Bosun ore carried too much iron to permit a jig zinc to be made, and it was necessary to send it on to flotation.

Flotation Saves Zinc and Silver Loss

Our flotation undertakings, both at the Surprise and Rosebery mills, were made necessary by the large amount of iron carbonate in the ores from the Surprise mine, and the iron pyrites in the ores from the Bosun mine, which meant a very heavy zinc loss, coupled with a more serious silver loss. To this was added the incentive, during the war period, of the very high prices obtainable for both silver and zinc.

As an illustration of this necessity, I will cite the results of the milling of 8544 tons of Surprise ore in 1915, in what was then the Ivanhoe mill, and which was fully equipped with all necessary machinery for gravity concentration only. The average assay, of the 8544 tons milled, was 27.7 ounces of silver, 8.6 per cent lead, and 19.2 per cent zinc. From the milling of this lot of ore, we derived 117 tons of lead concentrates, with an average *assay of 118 ounces of silver*, 62.7 per cent lead, and 9.7 per cent zinc; 2456 tons of zinc concentrates assaying 23.8 ounces silver, 3.4 per cent lead and 39 per cent zinc. The mill feed was carefully weighed, and if we subtract the concentrate tonnage, which figures are smelter dry weights, we have remaining as tails, 4978 tons, which had an average assay of 5.6 ounces of silver, .3 per cent lead and 9.1 per cent zinc, or a total loss in tails of 27,686 ounces of lead, 14.5 tons of metallic lead, and 452 tons of metallic zinc, the 452 tons of metallic zinc being equivalent to the loss of 1130 tons of 40 per cent zinc concentrate. From the above figures, you may readily realize the necessity and incentive of undertaking the instalation of flotation equipment, and the wading through that mire of experimentation which was our lot before we finally arrived at a satisfactory practice.

Our first flotation work was begun in the fall of 1916 upon completion of the Surprise mill at Sandon. The flotation unit consisted essentially of a ball mill, a Dorr thickener, and a series of flotation cells, manufactured by the Mineral Separation company and sent to us in about 10,000 pieces more or less. The Mineral Separation series of cells or unit consisted of four selective flotation of lead, followed by a group of four standard cells, for zinc, in series with eight Hebbard cells for zinc.

The primary flotation feed was sent to the first of the Hebbard lead cells, after being oiled with cresylic acid, for the selective floating of the lead. After passing through the four lead cells, from which a lead froth was taken, the pulp was discharged from these cells, and, after reoiling for zinc, with water, gas, tar and hard *wood creosote, was elevated for* delivery to the first of the four standard cells, from which a finished zinc concentrate was taken. The pulp passed through the four standard cells in the usual manner, and then flowed, by gravity, through the eight Hebbard zinc cells, and thence to tails. A middling froth was taken from the eight Hebbard cells, and returned to the standard cells for cleaning.

The flotation feed would run 25 to 30 ounces in silver, 1.5 to 2.5 per cent in lead, and 10 to 15 per cent in zinc, the high zinc feed being due to the fact that no zinc concentrate was made in the gravity end of the mill. We were able to make, by selective oiling, a flotation lead concentrate assaying 40 to 45 per cent in lead and 25 to 30 per cent in zinc and ranging in silver from 200 300 ounces per ton. About 1 pound of cresylic acid per ton of ore treated was used. The operation was, however, a very delicate, one and required almost constant attention. The reduction in the lead content of the feed, through this process, was not very great, so that the greater *part of the lead in the flotation* feed went on to be collected later in the zinc concentrate. The good purpose that this operation did serve was to provide a not too zincky medium for collecting the silver, which had been freed through sliming and was floating in its own compound free of lead or zinc sulphide. The fact that a larger percentage of the lead was not removed in this operation was due, not to the fact that lead is difficult to float, but to the necessity of restraining the zinc.

Early Tailings Unmentionable

Previous laboratory experiments had given us reason to expect better results from the zinc end of the flotation unit than we were able to obtain during the first few months of its operation. No difficulty was experienced from the first in taking off a good grade of zinc concentrate *from the standard cells, but* the tailing results through the early period of operation, were unmentionable. Weeks of experiments followed, and many kinds of oil were used in varying quantities. Various densities of pulp, combinations of cells for retreatment, reoiling at latter stages in the flow of pulp, varying degrees of finess of feed, and any number of what you might call "stunts", were tried.

On the mineral separation unit as it stood, we were not able to average better than a tailing assaying six ounces of silver, lead a trace, and zinc 5 per cent. The oils used were five pound of water, gas, tar and .6 of a pound of hard wood creosote per ton of ore treated. Before the war, and at present, such a tailing is bad enough, but during the period of war prices it was awful.

Our next move was the instalation of a Hynes machine, details of which I will cover presently, to receive the tailings of the mineral separation machine, and give them further treatment for the lifting of the remaining zinc and silver. This machine was oiled with .3 pound of water, gas, tar and .02 pound of Pensacola No. 350 pine oil. It delivered a very light and voluminous froth of small bubbles. It lifted most of the remaining zinc from the pulp, and with it considerable gangue. The concentrate taken from this machine assayed about 10 per cent zinc, and was returned to the head of the standard cells for cleaning. The average of the tails from this machine, over a period of 30 days, would be two ounces of silver and 1.7 per cent zinc.

The Hynes machine consists, essentially, of a rotor, mounted horizontally, and its containg box or tank. The construction of the tank is very similar to that of the K. & K. machine, the advertising cuts of which are familiar to most everyone. A settling through or spitzkasten is provided along the front of the tank for the collecting and cleaning of the concentrate. The dimensions of the tank of a medium sized machine are length six feet, width 5½ feet, and depth four feet.

The rotor consists of a 3 7-16-inch shaft, upon which are mounted perforated sheet metal discs 30 inches in diameter and 1¼ inches apart. The sheet metal discs are of 12 gauge, with ½ inch perforations, spaced ⅞ inches between centers. An area 12 inches square is left blank in the center of the disc, and the center of this square bored and notched to take the shaft and key. The interval between the discs is maintained by means of dry fir spacers 1¼ inches thick, and conforming to the pattern of the blank square in the center of the disc.

The discs and spaces are slipped on to the shaft, the notch in the center of the discs fitting over the shaft key, which extends the full length of the disc line. The spacers *and discs are drawn firmly together* by means of four ¾ inch tie rods, running the full length of the disc line, and passing through the corners of the blank square in the central portion of the disc.

The rotor shaft is supported by bearings mounted outside of the tank. A rotor, operating in a tank of the size mentioned, mounts 50 discs. Our practice required a speed of 90 revolutions per minute for the rotor shaft. The pulp enters one end of the machine, and passes out at the other, with the level maintained, approximately, at a point just below the shaft line, by a device on the discharge end. It is necessary, however, to vary the pulp level slightly from time to time in order to control the flow of froth. The chief virtue of this maching, I believe, lies in the excellent aeration of the pulp resulting from the air entrained by the rotating perforated discs.

Equipment of Flotation End

The flow sheet of the gravity end of our Rosebery mill has already been recovered. The equipment of the flotation end consists of a 4 by 6 ball mill, one, 28-foot and one, 18-foot Dorr thickener, one small callow pneumatic cell, 4 Hynes disc flotation macines, and a 4 by 5 Portland filter.

The Dorr duplex classifier, which is in circuit with the ball mill, is adjusted to deliver a pulp for flotation, all of which will pass 60 mesh, and 75 per cent pass 150 mesh. This pulp is elevated to the "V" shaped thickener feeding the Wilfley tables, and the thickened pulp run over Wilfley tables and one Deister slime table, where most of the remaining lead and part of the iron are removed. As no zinc is made on the tables, the table tailing includes all zinc sulphide present in the primary feed to the mill, except that removed on the jigs. This pulp goes to a 28-foot Dorr thickener to be thickened, before sending to the flotation machines. The thickener discharge is controlled so as to deliver a pulp carrying 30 to *35 per cent solids. The thickened pulp* is then elevated, by a centrifugal pump, to the head of the flotation machine unit.

The flotation machine unit consists of two 35 disc Hynes machines, one 50 disc, and one 100 disc machine arranged in cascade so that the feed, after entering the first of the 35 disc machines, flows by gravity through each of four machines in succession. The second 35 disc machine takes the tails of the first, the 50 disc takes the tails of the second 35, and the 100 disc machine treats the tails of the 50. A finished concentrate is made on the three smaller machines, and a middling concentrate on the large machine. The middling concentrate, assaying 10 to 12 per cent zinc, is returned to the head of the flotation unit for cleaning.

The first oil is added at the centrifugal pump, operating between the thickener discharge and the head of the flotation unit. Oil is also added at each of the machines as conditions demand.

A Forty Per Cent Zinc Concentrate

No difficulty is had in making a 40 to 42 per cent zinc concentrate from any of the ores treated. The last 30-day run on Bosun ore, with a flotation feed running 57.7 ounces in silver, 0.9 per cent lead, and 12.6 per cent zinc, yielded a zinc concentrate assaying 95 ounces in silver, 2.9 per cent lead, and 44.0 per cent zinc, and a final flotation tailing of 1.4 ounces in silver, lead nil, and zinc .6 per cent.

The last mill runs, at Rosebery, on Surprise ore, Ivanhoe ore, and Canadian group ore, gave the following average results through milling period on the flotation end: Surprise ore, with flotation feed 22.3 ounces in silver; lead, 1.2 per cent; zinc, 11.7 *per cent; gave a flotation zinc con*centrate assaying 94.5 ounces in silver, 5.0 per cent; zinc, 42.6 per cent, and tails, 3.7 ounces in silver, lead nil, and zinc, 3.0 per cent, Ivanhoe ore, with a flotation feed, silver, 12.0 ounces; lead, 1.1 per cent; zinc, 3.8 per cent, gave a zinc concentrate of 45.0 ounces in silver, lead and zinc, .8 per cent. Canadian group, with a flotation feed, 12.0 ounces in silver; lead, 1. per cent; and zinc, 9.6, gave a zinc concentrate of 53 ounces in silver, lead, 3.9 per cent, and 44.9 per cent, and tails running 0.6 of an ounce in silver, lead nil and zinc, 0.6 of one per cent.

The samples of the feed, concentrate and tails, of which I have just given the assay results, are taken automatically every three minutes, and are not subject to the personal equation.

The oils used in the flotation of

(Continued On Page Eight)

The Blend you have been waiting for.

CEYLON & INDIA BLACK TEA

A High Grade Tea at a moderate price.

Sold in ½lb., 1 lb. and 2½lb. pkges.

CHASE & SANBORN, Montreal

FOR COMPLETE SATISFACTION USE

CREAM OF THE WEST FLOUR

HAVE YOU TRIED IT?

The complete satisfaction!
The absolute guarantee!
The firm behind the goods!

You'll be agreeably surprised. Order a sack today from your grocer.
Manufactured by the

Hedley Shaw Milling Co., Limited

Affiliated with the
MAPLE LEAF MILLING CO., LIMITED
Local Wholesale Representative Clarke Brokerage.

Everywhere

MADE IN CANADA
TRADE Gillette MARK
KNOWN THE WORLD OVER

The New Improved Gillette Safety Razor will make your vacation trip a holiday in the true sense of the word.

It is the out-of-the-way places, without home conveniences, that bring home to men most forcibly the advantages of the Gillette. Where other razors leave off, the New Improved Gillette begins—

The Summer Hotel—without hot water; sometimes without a mirror.

The mechanically sharpened blade—the finest edge in all the world—knows no difficulties—In town or country, for holidays and workdays, with hot or cold water, it removes the beard at the lightest touch.

The Camp in the Woods—no place for strop or hone—

Strops and hones have always been unsatisfactory. The vacations merely accentuate their kinship with the past. Long since have these appurtenances to shaving been relegated to the discard by the Gillette Safety Razor.

On the train, 'mid jolt and jar—

Gillette's own kingdom. Whizzing through the country at a breakneck speed, you can stand before a mirror and shave yourself skin close in perfect safety.

EVERYWHERE *the answer is the same. For the perfect shave under all conditions.*

Uses the same fine Gillette blades that you have always known, but in this razor they will give you even a better shave and last longer.

The New Improved Gillette Safety Razor

Patented Canada Aug. 31, 1920

GILLETTE SAFETY RAZOR COMPANY OF CANADA LIMITED, MONTREAL

THE DAILY NEWS

Published every morning except Sunday by The News Publishing Company, limited, Nelson, B. C., Canada.

Business letters should be addressed and checks and money orders made payable to The News Publishing Company, limited, and in no case to individual members of the staff.

Advertising rate cards and A B C statements of circulation mailed on request or may be seen at the office of any advertising agency recognized by the Canadian Press Association.

Subscription rates: By mail (country) 60 cents per month; $6 per year. Outside Canada, a month, 75c; a year, $7.50. Delivered, 75c per month; $4 for six months; $7.50 per year, payable in advance.

Member Audit Bureau of Circulation

WEDNESDAY, JULY 12, 1922

The Hague Fiasco

The interest which attended the conference of European nations in Genoa is said to be altogether lacking at the conference now in session at The Hague. There are no "big men" at the latter conference as there was when the problems of Europe were discussed without a solution at Genoa.

France, it is pointed out by students of the situation, entered both conferences half-heartedly, apparently only to show enough interest not to be considered antagonistic, for France has made it known throughout the last few months that Russia, the outstanding subject of interest, can not be helped through Bolshevist agencies.

The demands which the Soviet delegates have made at The Hague are similar to those made at Genoa—that France give Russia a great loan regardless of any obligations which Russia may assume in the way of internal reforms, such as giving protection to private property and the rights of aliens.

Even Premier Lloyd George appears to be lacking in the enthusiasm which he maintained at Genoa, even in the face of failure. If he still expresses the opinion that something worth while will result from the conference at The Hague, it is perhaps more of a desire than a conviction.

As long as the Soviet government thinks more of clinging to the political policies that have brought Russia to the brink of ruin than of securing help in conformity to the accepted international relations, little will be accomplished. What the nations may conclude to do is to let Russia alone until the communistic experiment has run its course and the Russian representatives are ready to listen to reason.

What Shall It Be?

Many generations have grown up in the belief that Shakespeare was the great master in the correct and skillful use of word and phrase. For more than 300 years all the world has marvelled at the vast number of words this great dramatist had at his command and at his easy use of them to convey subtle shades of meaning and to present colorful imagery. Makers of dictionaries, writers of text-books on rhetoric, and teachers of English would be at a loss indeed if Sweet William had not supplied them with inexhaustible material with which to overwhelm reader and pupil.

But has the worshipper at Shakespear s shrine ever scrutinized the language of the sport writer? Would he not find in this scribe's daily output something in its own way quite as remarkable as Shakespeare's extensive vocabulary? The Bard of Avon had many words and made each one of them in numberless ways carry its full share of the message. Compared to Shakespeare's vast array our sport writer has only a handful of words, but what he does with these is amazing to the reader.

Is it possible to withhold admiration when he writes of someone's "propelling the pellet from the port side?" Would not even the English teacher be struck dumb with amazement when she learns from an interpreter that this is the sport writer's way of saying that a certain someone is left-handed? Note the alliteration in the phrase—"propelling the pellet from the port side;" note how the simple assertion of left-handedness is here colored with the suggestion of a steamboat and the practice of medicine. Science and industry are here subtly interwoven. Colorful pharse this!

We who are neither Shakespeares nor sport writers observe that a certain baseball pitcher is red-haired and left-handed—a prosaic observation indeed. Our sport writer puts the gentleman in question before us as "the side-wheeler with the flaming thatch." What vistas are opened here! Winding rivers navigable only to boats of shallow draught, and red-roofed cottages—a quiet landscape almost hidden in the verbiage of the account of a ninth-inning rally.

This fine striving to make picturesque what is only obvious; this daily struggle to invest the commonplace with a touch of romance, surely it is worthy of a reward of some kind. Though we may not pluck one leaf from the laurels we have bestowed on Shakespeare, surely this plodding Boswell to our Ruths and Cobbs is entitled to something. What shall it be?

Observations

Paper money is the root of Europe's evil.

The man who would have others look up to him will not look down upon others.

Many a man sleeps clear through, and then remarks that opportunity never knocked at his door.

It is no compliment to men that so many articles are being written on how to hold a husband.

The railway labor board cannot report progress, but it is able to report it is holding its own.

The season for going to vacation spots that do not match the beautiful advertising is in full bloom.

A court in the western states has ruled that a woman can never be made to pay her husband alimony, which is quite a setback to the women's campaign for equal rights.

A Kansas editor who is publishing the Bible serially says the feature has proved a great success. Perhaps because newspaper readers like to read what they haven't read before.

MONUMENT TO CANADA'S FIRST CARDINAL

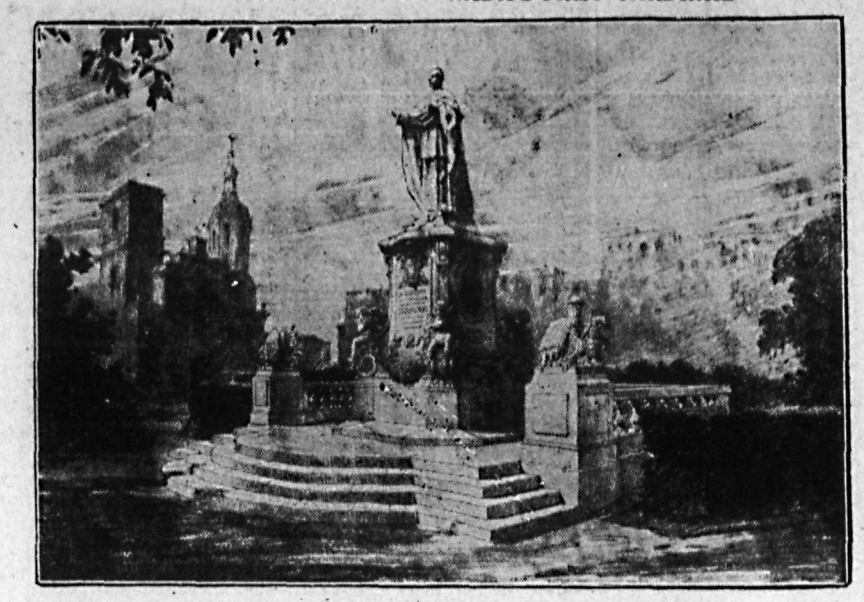

Andre Vermare, famous French sculptor, who designed the Joan of Arc monument in Paris, is the designer of the above monument to be erected at Quebec, the ancient capital, to his eminence, the late Elzear-Alexandre Taschereau, first cardinal of Canada. Henri Gagnon, managing director of Le Soleil, has had much to do with the arrangements.

Efficient Housekeeping

BY Laura A. Kirkman

COOKIES AND STEWED FRUIT FOR DESERT

In summertime, when fruits are so abundant, the wise housekeeper serves them frequently. Stewed fruit and cookies make about the best hot weather dessert one can have on the table. The following dinner menu illustrates this point:

Baked Fish Chops
Boiled Potatoes
Coffee Pineapple Dainty
English Ginger Snaps

Baked Fish Chops—This is made with cold, cooked fish leftovers—of any kind of fish. Remove bones and skin and flake the fish finely. There should be two and one-half cups of it. Make a sauce by melting three tablespoons of butter in a small saucepan and stirring into this gradually six tablespoons of flour and one cup of hot sweet milk or cream. When this sauce is boiling, add one-half cup of hot water, one tablespoon lemon juice, one-half teaspoon onion juice, one teaspoon salt, a dash of pepper, three drops of tobasco sauce, one teaspoon minced parsley (if you have it), one-half teaspoon of either Worcestershire sauce or tomato catsup, and the flaked fish. Set in a cool place to harden. When cold, cut into cutlet-shape and roll each cutlet in fine bread crumbs which have been moistened with a little melted butter. Place the crumbed cutlets in a greased dripping pan and bake in a hot oven till brown. Serve with the following:

Egg Sauce for Fish Cutlets—Melt two tablespoons of butter, stir into it three tablespoons of flour, one-fourth teaspoon salt, a dash of black pepper, one teaspoon of lemon juice and one and one-half cups of hot water; let boil up once, then add two teaspoons of capers, two sliced hard-boiled eggs, and one teaspoon chopped parsley, and *turn, very hot, over the fish cutlets.*

Pineapple Dainty—Put a round slice of pieapple in each of three dessert dishes and cover each round with flaked pineapple (flake it with a fork). Now make a sirup by boiling together, for five minutes, one-half cup of pineapple juice, the juice of one orange, one-fourth cup of sugar, two tablespoons of any kind of red jelly or jam, and one-half cup of water. Let cool, then pour this sirup over the fresh fruit. Top each portion with raw egg-white beaten stiff with one tablespoon of sugar and some of the flaked pineapple. Other stewed fruits may be combined with this simple dessert.

English Ginger Snaps—(This recipe was kindly contributed by a reader-friend.) "Mix together one and one-half cups of granulated sugar, one cup of best New Orleans molasses, one cup of butter or lard, one-half cup of warm water, one tablespoon of ginger, one tablespoon of salt, one teaspoon of soda, the grated rind and the juice of one lemon (or one teaspoon of lemon extract) and flour enough to roll very thin. Bake till crisp in a hot oven, and keep crisp by storing the snaps in tin cans."

Tomorrow—Making Your Own Rag Rugs.

All inquiries addressed to Miss Kirkman in care of the "Efficient Housekeeping" department will be answered *in these columns in their turn.* This requires considerable time, however, owing to the great number received. So if a personal or quicker reply is desired, a stamped and self-addressed envelope must be enclosed with the question. Be sure to use YOUR full name, *street number, and the name of your* city and province.—The Editor.

Daily Recipe

BAKED EGGS WITH CHEESE

Four eggs, ¾ cup grated cheese, 1 cup buttered bread crumbs, salt, pepper.

Break the eggs into a buttered baking dish or into rameklns. Bake in a hot oven until cooked around the edges. Cover with seasoned cheese, then spread the top with buttered bread crumbs. Reheat and serve hot.

The Lighter Side

Still, if Russia ever gets out of the woods, where will she get the pulp for her currency?

—o—

Still, the chap who said skirts were *coming down hit it about as well as* the chap who said prices were.

—o—

Remember, however, it is the pursuit of happiness that is a right, not happiness itself.

—o—

It is very pleasant to get up at 6 o'clock. It gives you time to enjoy a delightful nap before breakfast.

—o—

Babe Ruth is rapidly approaching the point where there won't be anything to do but write a book about it.

—o—

Speaking of endurance tests, there is the stunt of listening until the amateur gardener has finished telling about it.

—o—

Lloyd George has played in unusual luck for years, but now the London Times shows signs of softening its attacks.

—o—

After three years of experimentation any amateur can grow enough lawn grass to justify clipping with the scissors.

—o—

China shows little skill in the art of scientific killing, but the Christian nations are only beginning their work over there.

—o—

The report that the former kaiser is indisposed probably doesn't indicate anything more than a return of that old trouble.

—o—

After enjoying a picture or a book it is rather disheartening to read the critic's opinion that the thing appeals only to boobs.

What the Press Is Saying

They Raise the Dust

The reason why one can't tell where some politicians stand is because they are running so hard for office.—Brattleboro Reformer.

Judge Taft at Court

Regardless of what Americans may think about such things, the British believe that their king went far to compliment Mr. and Mrs. Taft, and, viewing it from the British standpoint, so he did. It was, no doubt, an honor intended for the United States, and as such deserves appreciation by Americans. While Judge Taft is investigating British court practices, he is in Europe as a private American citizen, not even bearing a commission of any sort from our government. —New Orleans Times-Picayune.

The Housewife's Idea Box

Tests for Good Soap (No. 2)

A good soap should be free from coloring matter which might hide such impurities as rosin. Rosin is used to weight soap. It can be detected by its odor or by the sticky scum that settles at the water line of the clothes boiler. *A better test is to use a piece of red* litus paper, that can be purchased at the druggist. Moisten the paper with clean cold water and lay it on a freshly cut surface of the soap. If the soap contains rosin the paper will quickly turn blue.

THE HOUSEWIFE.

Copyright, 1922, by Public Ledger Company

Styles BY LENORE

When this frock spends its evening at a dance it wears a deliciously pink rose at just the right angle on one shoulder. The frock itself is one of those cleverly simple designs that

Jenny knows so well to create. It is made of taffeta with a changeable sheen of green and just the faintest suggestion of sunset rose. It is an ingenue frock, of course, as you may tell by the quaintly prim neck, which is finished with deep points on which are placed small flat roses of self-material. The bodice is snugly fitted, and the skirt is very full and about seven inches from the ground.

This year it is interesting to note that definate colors are used for evening wear—that is, when a gown is not white. Pastel shades are used, of course, but if you were in a Paris restaurant or ballroom tonight, you would see a great variety of bright *shades, such as red, and green, jade,* yellow, and even purple. Some of the very smartest of these gowns, usually of crepe, often of chiffon, are untrimmed except for an elaborately beaded girdle.

Some day, when we have plenty of time and money, we are going to find out just how many ice cream cones are required to fill a small boy.

Ten Years Ago

(The Daily News, July 12, 1912.)

James Kennedy of Procter is a gu at the Hume.

* * *

Roscoe Wheeler, mill superintend of the Hedley Gold Mining compa at Hedley, B. C., arrived in Nel yesterday and is at the Strathcona

* * *

Mr. and Mrs. P. T. Rutherford Simpson, Sask., are visiting Mrs. J. Ellis for a few days after a v to the coast.

Two auto tires make an excell sling for lifting barrels.

Try Lifebuoy ONE WEEK

See the improvement it will make in your skin in that short time.

The odour of Lifebouy is the **greatest health principle ever put into a soap.**

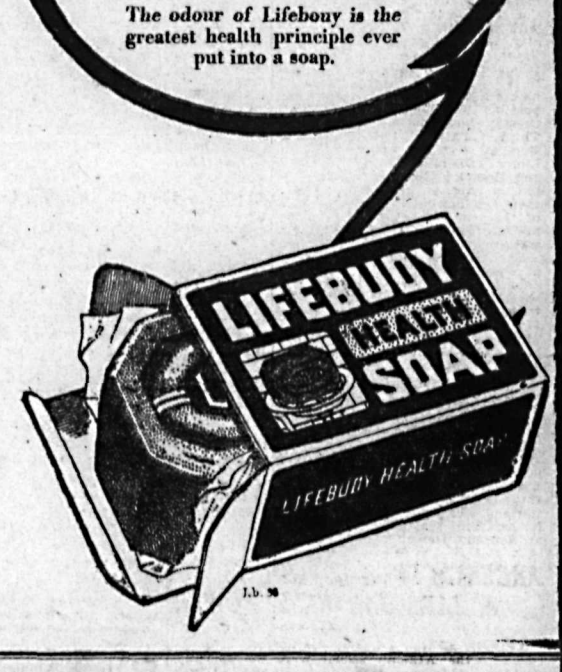

Building Material

Let us figure your bills of Building Material. Coast Lumber a specialty.

John Burns & Son

WEST TRANSFER CO.

STORAGE, CARTAGE AND DISTRIBUTION

We make a specialty of moving Furniture, Pianos and Safes.

P. O. Box 116. Telephone 33

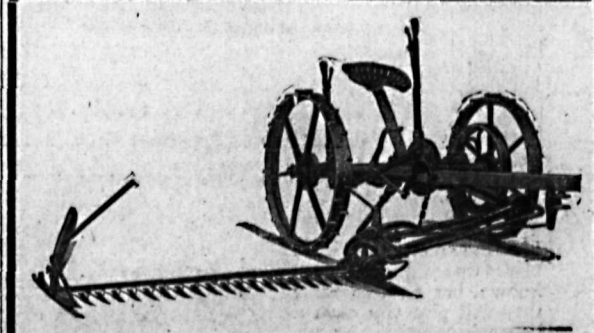

Haying time is near here. What about a mower or rake?
MOWERS, 1 horse.....$90.00 and $93.00
MOWERS, 2 horse.....$98.00 and $100.00
RAKES .....$55.00, $56.00 and $57.00

ORDER NOW

NELSON HARDWARE COMPANY

Box 1050 WHOLESALE AND RETAIL Nelson, B. C.

Had Your Iron Today?

Boy Scouts Know

Go on hikes in summer—sun beating on their heads. But they get there fresh.

Carry little raisins to sustain *energy.* It's a regulation with some troops.

1560 calories of energizing nutriment per pound in practically *predigested* form, so it goes to work almost immediately; yet doesn't tax digestion and so *doesn't heat the blood.*

Fatigue-resisting food-iron, too—good for stamina.

Heat got YOU this summer? Try the Boy Scout's way. Put back the *vitality* that hot weather saps.

Try two packages and a glass of milk for an energizing, healthful summer lunch.

Little Sun-Maids

***Between-Meal* Raisins**

5c Everywhere

—in Little Red Packages

KIDDIES' SLIPPERS

Strap Effects in All Leathers

Nature shapes. No rough seams to hurt their feet. All sizes.

R. ANDREW & CO.

LEADERS IN FOOTFASHION

Kootenay and Boundary

Creston Trapshooters Lose at Cranbrook by the Narrowest Margin

CRESTON, B. C., July 10.—A party of five trapshots from Creston were motored to Cranbrook on Saturday by Col. Fred Lister, M. P. P., for a shoot with the rifle experts of the divisional city, in which the victory went to Cranbrook by the narrow margin of two points, the final showing being 79 to 77. E. Cooper of Cranbrook was high gun, with a showing of 20 out of a possible 25, with George Mawson of Creston but two points behind him. Third, fourth and fifth place honors were all won by Creston men, Colonel Lister and Milt Beam with 17 each, and Reginald Eastlake with 16. Creston is expecting a return visit from their Cranbrook friends before the end of the month and in the return shoot are confident they can even up the series.

The 1922 Chautauqua was wound up at a well attended meeting of the guarantors on Thursday night, the balance sheet as submitted by C. W. Allan, treasurer, showing a deficit of about $160, which will necessitate a levy of $4 a head on the 40 guarantors. Votes of thanks were tendered A. R. Swanson, Chautauqua chairman, as well as C. F. Hayes, F. H. Jackson and Mr. Allan, who headed the publicity, ticket selling and grounds committees. Forty-three signatures are attached to the 1923 guarantee.

The July meeting of Creston Valley Women's institute will be an evening session in Speers' hall, at which Mrs. Lyne will give a talk on the institute's legislative activities, and Mrs. Garland will report on the recent public health and child welfare conference at Nelson.

ARGENTA SCHOOL IS A JAPANESE BOWER

ARGENTA, July 7.—The exercises of the Argenta school were successfully performed before a large and appreciative audience. The room was tastefully decorated in the form a Japanese bower. The honor rolls were awarded to Katherine Galas for proficiency, Winnifred Coleman for deportment, and Lena Mary Millie Sawezuk and Evelyn Norah Coleman for punctuality and regularity.

After the program of music and recitations the chairman of the school board proposed a vote of thanks to Miss Balfour for the able way in which she has carried out her duties as teacher this last term.

MANY PROMOTED AT PASSMORE SCHOOL

PASSMORE, July 10.—The closing exercises of the Passmore public school were held on Friday, June 30, and were well attended by parents and trustees. A very enjoyable program of dialogues, choruses and recitations was given which proved careful training by the teacher, Mrs. Powers.

The honor rolls were then presented by George Soucey, trustee, and were awarded to Gladys Kubala for proficiency, Henry Kubala for deportment and Bert Kubala for attendance.

A special prize was given to Maud Latto for general progress.

The following is a list of promotions made: Junior fourth to entrance—Gladys Kubala, Henry Kubala.

Senior third to junior fourth—Kathleen Harrison.

Senior second to junior third—Roberta Saunders.

First reader to second reader—Maud Latto, Bert Kubala, Ellen Saunders.

Second primer to first reader—Philip Harrison, Peter Kubala.

After the presentaion of honor rolls and prizes refreshments were served by the ladies.

BAYNES LAKE - WALDO

BAYNES LAKE, July 11.—A surprise party was held at Waldo at the home of Mrs. Carruthers, the health nurse, to welcome her sister, who has come to live with her in Waldo. All the young people took part in it and the party was a great success.

The Presbyterian church has been without a pastor for some time. It is now being served by Rev. Mr. Stewart, who is boarding at Mrs. Stuart's. Mr. Stewart has not been long in this country, having left Scotland about six months ago.

Mrs. Morrow, the regent, and Miss Evelyn Lea, the educational secretary, attended at the Baynes Lake school on Wednesday to present the prizes given by the East Kootenay chapter of the I. O. D. E. Winnie Fensom and Pete Reggin were the prize winners.

Mrs. Madden of Wilderslope, Waldo, has returned from England, two or three months earlier than she had intended, owing to the illness of her husband, Rev. Wyndham Madden.

Mr. and Mrs. Harry Nash of Waldo are being congratulated on a son.

Several carloads of people journeyed to Fernie on the First of July to spend the day, but Surveyor's lake was the favorite spot for most people that day. There were several picnic parties there and the swimming was much enjoyed.

AFTER EVERY MEAL

WRIGLEY'S NIPS

This new candy-coated gum delights young and old.

It "melts in your mouth" and the gum in the center remains to aid digestion, brighten teeth and soothe mouth and throat.

There are the other WRIGLEY friends to choose from, too:

"After Every Meal"

C15

START CRESTON WAREHOUSE NOW

Basement Is Ready and Tenders Opened for the Superstructure

CRESTON, July 11.—Excavation for the 50 by 48 foot winter storage basement of the new Fruit Gorwers' Union warehouse is about completed and tenders for the big 205 by 48 foot warehouse will be opened this week. Work on the spur leading to the warehouse is expected to commence at once and the construction of the new building will be rushed, as the union hopes to be occupying it before the middle of September.

The June rainfall of .68 of an inch is the lightest June precipitation recorded for several years, and this lack of moisture, coupled with the phenomenally hot weather that prevailed throughout the month, largely accounts for the shortened strawberry crop. The vital statistics show three births, with no marriages and no deaths. The collection of amusement tax was the second largest in the town's history, totaling almost $140, while the same amount was realized on motor licenses issued.

The Presbyterian church is in the hands of Painter Bush, who is decking it out in a new dress of light gray, with green trimmings, and his next job will be to give the manse similar treatment. Exterior painting has been quite a feature of public improvements in town this year.

The "June drop" in local orchards is now at an end, and while it has been heavier than usual possibly, still the selling agencies and growers are quite optimistic that the valley crop will be slightly heavier than a year ago, and will probably account for 150,000 boxes.

The teachers of the five rooms of the Creston public school have just announced the honor roll winners for the year, as follows:

Division V.—Proficiency, Edith Davies; deportment, Mary Lewis; punctuality, Ollie Christie.

Division II.—Proficiency, Edward and William Bush; deportment, Ray Oatway; punctuality, William Manuel; perfect attendance for the year, Ted Bush, Will Bush, Will Manuel, Lily Wilson.

Division III.—Proficiency, Muriel Oatway; deportment, Laura Holmes; punctuality, Lillian Thompson.

Division IV.—Porficiency, Robert Dunn; deportment, Thelma Hayden; punctuality, Mary Goodwin.

Division V.—Proficiency, Ronald Gibbs; deportment, Margaret Blinco; punctuality, Allan Speers; writing, Eric Bennett, Dorothy Dunn, Lynn Beazer.

CRESTON NOTES

CRESTON, July 11.—James and John Barrigan of Strome, Alta., accompanied by Miss Greg of Forestburg, Alta., arrived on Wednesday on a visit to the former's parents, Mr. and Mrs. T. Barrigan.

Miss Dorothy Dalton of Shanghai China, arrived a few days ago from the orient on a visit to her sister, Mrs. W. H. Hilton.

Mrs. J. M. Craigie is home again afer a two months' visit with friends at Penetang, Toronto, and other Ontario points.

Mrs. T. W. Bundy, who has spent the past month with friends at Summerland, Vancouver and Nanaimo, arrived home Friday.

Mrs. S. A. Speers and four children left on Sunday for a two months' vacation trip which will take them as far east as Ottawa. They will also visit at Toronto and Fort William.

Mrs. C. O. Rodgers spent a few days with friends in Spokane at the middle of the week, returning on Saturday.

Sergeant Smith, who is in charge of the mounted police force at Creston is at Banff at present, recuperating his health after two months of hospital and medical treatment for a severe attack of rheumatic poisoning.

Miss Verreau of the public school teaching staff got away on Friday for Victoria, where she is spending the vacation. Miss Davidson, teacher in division II., is spending a couple of weeks with an uncle at Coleman, Alta., before returning to her home at Vancouver.

Dr. Henderson and Provincial Constable McLaren were at Kuskanook on Friday trying out the fishing at that point. The angling in the lake has been good all season and they came home with a good catch.

There is quite keen competition for the prizes Mawson Bros. are offering for the biggest trout and char caught this season. So far a 7½-pound char and an 11-inch trout are the biggest specimens landed.

T. M. Lytle, the local jeweler, is spending a couple of weeks this month at his ranch at Crawford Bay.

Miss Wadds, who has been in charge of the Alice Siding school the past term, is spending the summer vacation at her home at Crawford Bay.

Miss Vivanne Moore and Miss Frances Knott, who has attended high school at Kaslo the past year, got home on Saturday for the summer holidays.

Mrs George Hunt of Kitchener was a week-end visitor in Creston, the guest of Mrs. Henderson.

Mrs. Vachon and children of Salmo are renewing old acquaintances in Creston for a couple of weeks and are guests of Mrs. Charles Hare.

Mrs. Mead got back on Friday from Fernie, where she had been for a few days, attending the wedding of her son, George, who was united in marriage to Miss Todd of that city on Wednesday.

New Denver Tennis Players Enjoy the Kaslo Tournament

NEW DENVER, July 10.—The New Denverites who went to Kaslo Wednesday last to take part in the tennis tournament returned Friday evening. 25 in all, and though they were not victorious, they were contented and determined to give Kaslo a better game in their return match. They were entertained to lunch at the home of Mr. and Mrs. W. H. Burgess on Thursday, and at night a dance was given in their honor. The Denver representatives who played were Mrs. T. Y. Hebron, the Misses Gertrude Smith, Jean Nelson and Mollie Colgrave, and Messrs. Day, Gunn, Haire, Hebron, F. R. Campbell and Rev. Canon Mall. Though winning only two matches out of 13, which were ladies' doubles, by the Misses Colgrave and Smith, and mixed doubles, by W. K. Gunn and Miss Nelson, they had some very good games and thoroughly enjoyed themselves.

The following were the New Denver entries at Kaslo:

Men's singles, J. P. B. Day, W. K. Gunn, T. Y. Hebron; men's doubles, O. W. Haire and J. P. B. Day, G. B. Hall and T. Y. Hebron, W. K. Gunn and J. P. B. Day; ladies' singles, Miss Mollie Colgrave, Miss Gertrude Smith; ladies' doubles, Misses G. Smith and M. Colgrave; mixed doubles, Mollie Colgrave and O. W. Haire, Gertrude Smith and F. R. Campbell, Mrs. Hebron and G. B. Hall, Jean Nelson and W. K. Gunn.

HAYING IS IN FULL SWING AT PASSMORE

PASSMORE, July 10.—Frank Flynn has gone to Calgary, where he expects to remain for several months.

Kenneth Whiteman has joined S. S. McDiarmid's survey party, at present working at Winlaw.

Norman A. Brown of Nelson is spending his vacation with his grandparents, Mr. and Mrs. John Jamieson, Passmore.

Haying is in full swing in this locality and a very light crop is reported from all parts.

Social Happenings In Nelson

Mrs. M. J. VIGNEUX is Social Editor of The Daily News and conducts this department. All news of a social nature, including receptions, private entertainments, personal items, marriages, etc., will appear in this column. Telephone Mrs. Vigneux.

A very pleasant evening was spent at the residence of Mr. and Mrs. W. M. Macintosh, 1009 Stanley street, Monday, when Mrs. A. W. Graham and Miss Audrey Blanchard were hostesses in compliment to Miss Marjorie Ingram, who is soon to be married. A miscellaneous shower was the feature of the evening and was arranged in a most novel manner. The gifts were presented to the bride-to-be by Mrs. A. W. Graham in a huge envelope addressed to Miss Ingram, which held the contents of the shower. Mrs. Macintosh made a very clever speech in connection with the presentation.

Dainty refreshments were served after a delightful evening spent in cards and games. The winners of the evening were Miss Dorothy Farmer and Miss Dorothy Whitmore, who graciously added their prizes to the wonderful collection of the guest of honor's gifts. Music was also enjoyed.

The guests were Miss Dorothy Farmer, Miss Dorothy Whitmore, Miss Grace Miller, Miss Laura McEachern, Miss Betty Summerville, Miss Audrey Blanchard, Miss Charlotte Notman, Mrs. A. W. Graham, Mrs. W. M. Macintosh, Miss Beth Ingram, Miss Erma Brown and the guest of honor, Miss Marjorie Ingram.

• • •

Perhaps one of the most interesting garden parties and presentations ever recorded in Nelson occurred yesterday afternoon at the pretty residence of Mrs. C. F. McHardy, 1018 Falls street, with the executive committee of the Women's institute, which is composed of Mrs. James Brodie, Mrs. J. J. Walker, Mrs. C. W. Shaw, Mrs. James Milroy, Mrs. E. Y. Brake and Mrs. H. H. McKenzie, as hostesses, the guest of honor being Miss Irene Pitts, who is soon to be married.

Mrs. James Brodie, addressing the president of the institute, Mrs. H. H. Pitts, said:

"Your executive is very pleased to see so many of the Women's institute members here this afternoon. Twice in the history of the Nelson Women's institute has the only daughter of the president decided to get married, during her mother's term of office. Some four years ago institute members went to Peep o' Day cottage, North Nelson, to tender their good wishes to Miss Mary Rutherford, and today we meet in these beautiful grounds loaned to us so willingly by Mrs. McHardy, to extend to Miss Irene Pitts, daughter of our esteemed president, our best wishes on the occasion of her approaching marriage. A pleasant duty has been given to me, which is to gather together, as it were, these good wishes and hand them on to you. Words are the expression of our thoughts, but our members wanted to impress their good wishes for you in a more tangible form, so I will ask a little rose to present you a basket of roses, to assure you that every petal of every rose is weighted down with all good wishes for your happiness in the future from the members of our institute."

Following this little talk Miss Vera Shaw, dressed as a pink rose, made the presentation of a beautiful pierced silver basket filled with red and white roses.

Mrs. Pitts replied in a suitable manner for her daughter and herself.

A splendid musical program was then enjoyed. Mrs. James Milroy rendered "The Temple Bells," accompanied by Miss Blakeman, Miss Marion Clayton of Penticton danced a French skirt dance, which simply captivated her audience, her dress being covered with all shades of beautifully colored butterflies. Miss Pitts accompanied her.

The refreshments were served from a prettily centered table of red and pink roses, Mrs. W. H. Shaw, Mrs. T. Dunbar and Mrs. J. McPhail being in charge. Assisting were Mrs. T. Ryan, Miss Mary Pickford, Miss Frances McHardy, Miss Eleanor McHardy, Miss Louise Peebles, Miss Katherine Brodie and Miss Reta Robertson.

A hearty vote of thanks to Mayor and Mrs. McHardy was voiced by Mrs. J. Brodie on behalf of the institute members present, who were: Mrs. R. J. Chevalier, Mrs. Bamber, Mrs. T. Ryan, Mrs. F. Blakeman, Miss Irene Blakeman, Mrs. Kerby Grenfell, Mrs. A. Forester, Mrs. J. J. Walker, Mrs. J. Brodie, Miss Katherine Brodie, Mrs. F. Williams, Mrs. William Waldie, Mrs. R. McGregor, Mrs. A. M. Black, Mrs. A. Brown, Mrs. T. Martin, Mrs. J. W. Holmes, Mrs. W. A. Thurman, Mrs. W. Whinster, Mrs. George Heald, Miss M. Waldie of Toronto, Mrs. Charles Watts, Mrs. Albert Cuthbert, Mrs. Frank Stringer, Mrs. James Ball, Mrs. George Reigate, Mrs. J. H. Howe, Mrs. F. W. Conway, Mrs. S. L. Springer, Mrs. C. F. Hunter, Mrs. A. Walter Nagle, Mrs. J. T. Price, Mrs. H. Amas, Mrs. W. Nahl, Mrs. W. Clayton, Mrs. H. H. Pitts, Miss Irene Pitts, Miriam Clayton, Marion Clayton of Penticton, Mrs. J. F. Croll, Mrs. R. A. Peebles, Louise Peebles, Mrs. H. Mackenzie, Mrs. J. McPhail, Mrs. W. H. Shaw, Mrs. A. W. Berry, Mrs. T. Benson, Miss M. Hickford, Miss Eleanor McHardy, Mrs. W. F. Bissett, Miss Lucy Kelly of Calgary, Mrs. M. H. Roberts of Calgary, Miss Ena McHardy, Miss Frances McHardy, Miss Vera Shaw, Miss Peggy Reigate, Mrs. W. E. Coles, Miss Estella Smith, Mrs. H. A. Parker, Mrs. T. Dunbar, Mrs. James Milroy, Mrs. F. R. Jelfs, Mrs. R. Thompson, Mrs. J. Donaldson, Mrs. Harry Dunk, Mrs. J. Philbert, Mrs. William Rutherford, Mrs. T. Alloway, Mrs. C. V. Gagnon, Miss Evelyn Applewaite of Willow Point and Miss Eulalie Gagnon.

• • •

Miss Evelyn Applewhaite of Willow Point is the guest of Miss Eulalie Gagnon.

• • •

Mrs. Walter Clayton and daughters Miss Marion and Miriam, of Penticton are in the city, the guests of Mrs. H. H. Pitts, Vernon street, for a few weeks' visit.

• • •

Mrs. J. J. Fingland and Miss Dorothy E. Fingland of Trail spent Tuesday in town.

• • •

Mr and Mrs. J. J. Walker motored to Rossland Saturday, where they attended the installation of the Knights of Pythias in that city.

• • •

Mayor James Anderson of Kaslo spent yesterday in town and left last night for the coast.

• • •

Mrs. J. P. Westman and daughter left for Victoria last night on a vacation.

• • •

Mrs. Jean McFarlane leaves this morning via the Crow for Glasgow Scotland. She will sail from Montreal July 9 on the Metagama.

• • •

Mrs. Edward Daly of Ymir is in the city, the guest of her niece, Mrs. C. A. Larson, for a few days.

• • •

Mr. and Mrs. A. Clyde Emory are residing up the lake at their summer home for the balance of the warm weather.

• • •

Miss Stella Hurley of Trail returned to her home Saturday night after a week's visit at the home of Mr. and Mrs. J. R. Choquette, 1224 Stanley street.

• • •

Mrs. Nello McHardy-Smith of London, Ont., arrived on the Great Northern last evening to spend a few weeks the guest of her brother and sister-in-law, Mayor and Mrs. C. F. McHardy.

• • •

Mrs. A. T. Walley entertained informally last week at their summer home at North Nelson in honor of Mr. Walley's nephew, Charles Walley of Winnipeg, who was here for a few days' visit with different relatives who reside in the city. The entertainment was in the shape of a supper, which was served on the lawn in a shady spot, and a musical evening followed. The guests were Mr. and Mrs. A. Clyde Emory, Miss Edith de Rousie, Miss Evelyn de Rousie, both of Edmonton; Mr. and Mrs. Harry Ferguson, Miss Thompson of Chatham, Ont., Dr. and Mrs. Charles Steele of Lethbridge, Mrs. James Lawrence and Mrs. Fred Emory, Emory.

• • •

Miss Olive Miller and Master Rory Walker left yesterday on the afternoon boat for Kaslo, where they will be the guests of Mrs. Monte S. Davys, formerly of Nelson.

• • •

Miss N. O'Neil and Fred Weir, her nephew, are leaving tonight via the Arrow lakes for the east, where they intend living in future.

• • •

The Mother Provincial of the St. Joseph's Order of the Provincial House at Bellingham, Wash., and two of the sisters of St. Joseph's school in this city left yesterday morning via the Great Northern for Seattle for the summer holidays. The Mother Provincial has been in the city a week on business.

• • •

Miss Adeline Choquette, daughter of Mr. and Mrs. J. R. Choquette, 1224 Stanley street, left for Castlegar yesterday, where she is a guest of Miss Irene Hebert for a couple of weeks.

• • •

The junior guild of the Fairview mission returned Saturday evening from a few days' camping at Ferndale park. They were under the careful supervision of Mrs. D. England and Miss Bertha Gilchrist. They report a splendid vacation and bathing and games were much enjoyed. Among the campers were Miss Mary Morgan, Miss Maggie Morgan, Miss Lillie Smith, Miss Dorothy Smith, Miss Winnifred Dunsbay, Miss Edna Chapman, Miss Marjorie Hawkins, Miss Olga Melnecuck, Miss Mary Shardlow, Miss Marjorie Brant, Miss Betty Lewis, Miss Amy Walker and Dick Morgan, who so very kindly drove the merry party home.

• • •

A quiet wedding took place last evening at 7:30 o'clock, when Miss Florence Annie Rowe of Cornwall, Wales, became the bride of Samuel Charles Couch of Nelson, the bride having arrived from the old country Monday night. The ceremony was performed by Rev. J. P. Westman in the Methodist parsonage with a few intimate friends present. The bride was supported by Miss Janie A. Couch, and the best man was E. J. Couch, respectively sister and brother of the groom. Mr. and Mrs. Couch will in future make their home in Nelson.

PUPILS GIVE MUSICALE.

BULL RIVER, July 7.—A musicale was held at the home of Mrs. Ben Luck Tuesday last, when several of her pupils, together with their parents, were present. The following performers took their respective parts on the program:

"Mazurke," Ethel Neily; "Gavotte," Harriett Home; melody, A. Burlingham; duet waltz, D. and A. Leitch; "Meadow Lark," F. Fenwick; Come L. and Lads, K. Neily; "Gipsy Rondo," Jean Home; "Little Wanderers," M. Marsden; exercise, K. Neily; march, Donna Leitch; "Fur Elsie," Helen McGrath; "Air-Probosia," H. Christie; "Rhone," Nora Home; march, Aseneth Leitch; "Sebergo," Mevis Setter; "Dainty Daffodils," F. Jostad.

The players distinguishing themselves were awarded the prizes as follows: Grade 5, N. Home; grade 4, F. F. Jostad; grade 2, M. Marsden and M. Setter; grade 1, N. Christie.

NEW DENVER NOTES

NEW DENVER, July 10.—The ladies' aid of the Presbyterian church held its meeting Thursday last at the home of Mrs. Irwin. Mrs. Cory presided. It was decided to hold a garden party, with a cafeteria tea, on August 9. Mrs. Irwin offered the use of the grounds and her home and the offer was accepted. An unusually delicious tea was served at the close of the meeting. The next gathering will be at Mrs. Kirk's residence.

Although the day was very cloudy the tennis tea Saturday was the best attended of the season. The hostesses, Mrs. J. Irwin and Mrs. Fred Webber, made over $14 for the club.

ENGLISH EDITOR DIES

LONDON, July 11.—Sir George Prothero, editor of the Quarterly Review and well known writer on historial subjects, died here today. He was born in 1848, and knighted in 1920. He was president of the Historial society in 1901-05.

JULY CLEARANCE

HALF HOLIDAY SPECIALS

Store Closes Today at 12:30

We've prepared for a busy morning with an array of values that are unusual even for this sale. It is worth your while to get here early this morning, as many lines are limited.

WOMEN'S SMART GINGHAM DRESSES, Sale Price, $5.95

These are a line of new dresses that have just arrived and we place them on sale this morning at a special price. They are all smartly made of fine checked Gingham with trimming of white organdie. Sizes 34 to 38 only. Special $5.95

WOMEN'S HOUSE DRESSES $5.00 Values for $2.19

Mostly odd lines that we've decided to clear out regardless of cost. They are made of fine Ginghams in plain colors or plaids in sizes 36 to 42. Sale price $2.19

WOMEN'S COTTON VESTS, 49c Each

Plain or ribbed Cotton Vests. Tailored tops with short or no sleeves. All sizes. Sale price 49c

WOMEN'S KNIT BLOOMERS, 98c Each

Extra fine knit Bloomers in white only. Finished with elastic at waist and knees. All sizes. Regular values $1.35. Sale price 98c

WHITE FIBRE SILK HOSE, 98c the Pair

With all the sheen of pure silk and will wear much better. These come in white only in sizes 8½ to 10. Made seamless feet and legs and regular value at $1.40. Sale price 98c

BOYS' AND GIRLS' COMBINATIONS

Suitable for Children up to 12 Years.

98c

Made on tailored lines of fine white Dimity. Are easily washed and will wear well. Regular value $1.25. July sale price 98c

WOMEN'S DIMITY BLOUSES, $1.98

Fine Dimity Blouses, made with Peter Pan collars with long or short sleeves. Sizes to 44. Regular values to $3.50. July sale price $1.98

WOMEN'S BATHING SUITS, $1.90 Each

Fine cotton knit Bathing Suits in good weight. Plain colors with contrasting trimming. Sizes 36 to 40. Sale price $1.90

WOMEN'S WOOL BATHING SUITS, $5.00 Each

Extra weight pure wool Bathing Suits in a range of pretty colors. Sizes 36 to 40. July special $5.00

CLEARING TRIMMED MILLINERY $4.85 Each

The best millinery value of the season. All smart styles and a big range to select from. Values to $14.00. July sale price $4.85

The Store for Quality

611 Baker St.

Meagher's

Phone 200

The Store for Style

ASPIRIN

UNLESS you see the name "Bayer" on tablets, you are not getting Aspirin at all

BAYER

Accept only an "unbroken package" of "Bayer Tablets of Aspirin," which contains directions and dose worked out by physicians during 22 years and proved safe by millions for

Colds	Headache	Rheumatism
Toothache	Neuralgia	Neuritis
Earache	Lumbago	Pain, Pain

Handy "Bayer" boxes of 12 tablets—Also bottles of 24 and 100—Druggists.

Aspirin is the trade mark (registered in Canada) of Bayer Manufacture of Monoaceticacidester of Salicylicacid. While it is well known that Aspirin means Bayer manufacture, to assist the public against imitations, the Tablets of Bayer Company will be stamped with their general trade mark, the "Bayer Cross."

Markets and Finance

Stock Market Has a Confident Tone From the Outlook

NEW YORK, July 11.—The more confident tone of today's listless stock market was accepted as a measure of the financial community's belief in an early settlement of disturbing domestic and international conditions.

The money market contributed its share to the day's more healthy aspect, call loans opening at 4 per cent, as compared with yesterday's quotation of 4½ per cent. The rate eased to 3½ per cent in the final hour, when private offerings were made a shade under that figure.

Changes among rails of the more representative class were limited to one point, and these were partly canceled at the end.

Sales were 565,000 shares.

Reversing the usual rule, British exchange was the only backward feature in the day's international remittances, demand sterling easing to $4.43 before the close of the market.

French, Italian and Belgian bills were 5 to almost 15 points better. Marks at .020½c were relatively strong and quotations on other central European countries and Greece were mainly higher.

Closing Quotations.

	High.	Low.	Close.
C. P. R.	139¾	139½	139½
Chino	30	29¾	30
Int. Marine com.	18⅞	18¾	18⅞
Mo. Pac. com.	22¾	22½	22½
do pfd	55⅞	54¾	55⅞
Pierce-Arrow	19	19¾	19
Studebaker	13⅜	133	134⅞
Rock Island	43⅞	43¼	43¼
C., M. & St. P.	28⅝	28	28⅝
Cerro de Pasco	....	....	36¾
Willys	....	....	8⅛
U. S. Steel com.	100	99⅛	100

Toronto Board

TORONTO, July 11.—A strong forward movement in MacKay common and Consolidated Smelters and a 64½-point jump in Ford of Canada since the stock was last traded in a month ago were the outstanding features of today's session of the Toronto stock exchange.

MacKay common closed at 102½, a net gain of 4 points.

Consolidated Smelters moved forward in a similar manner, closing at 25, a gain of 2 points.

Brazilian was fairly steady around 47. Pacific Burt sold 5 points higher than the last sale some days ago.

Fair activity developed in the unlisted section, where prices were somewhat unsteady.

Bank stocks were steady to firm.

Victory bonds were somewhat easier.

Dominion Live Stock

WINNIPEG, July 11.—Receipts in the yards today were 907 cattle, 110 calves, 576 hogs and 198 sheep.

Steers—Choice, $7.00 to $7.50; fair to good, $6.00 to $6.50.

Butcher heifers—Choice, $6.25 to $7.00; fair to good, $5.00 to $6.00.

Butcher cows—Choice, $4.50 to $4.75; fair to good, $3.50 to $4.25.

Bulls—Good, $2.50 to $3.00.

Oxen—Good, $4.25 to $4.75.

Feeder steers—Choice, $4.50 to $5.00; fair to good, $3.00 to $4.00.

Stocker steers—Choice, $3.25 to $4.00; fair to good, $2.25 to $3.00.

Calves—Choice, $7.00 to $8.00; good, $5.00 to $6.00.

Sheep—Good, $5.00 to $7.00.

Lambs—Good, $9.00 to $11.00.

Hogs—Selects, $13.50; heavies, $8.50 to $11.50; lights, $12.50 to $13.25.

Egg Market

OTTAWA, July 11.—Toronto, eggs firm; firsts, 32c.

Montreal, local demand active; extras, 34c to 35c; firsts, 31c to 32c.

Western markets unchanged.

Prince Edward Island country points 22c to 24c; Charlottetown extras, 28c; firsts, 25c.

Nova Scotia country points, 25c to 27c.

New Brunswick, country points, 24c to 25c; retail, 34c to 40c.

New York, current extra firsts, 26¼c to 28¾c; firsts, 24¼c to 25¾c; storage, packed extra firsts, 29¼c to 29¾c; firsts, 26¼c to 28¾c.

Vancouver Stocks

	Bid.	Asked.
C. M. & S.	23.00	...
Cork Province	.12	...
Int. Coal	...	.23
Nugget	.04¾	.05⅛
Silversmith	.31	...
Boundary	.01	.01⅛
Empire	.01⅛	.01¼
Spartan	.00⅝	.00⅞
Trojan	.03	.03½

WINNIPEG GRAIN QUOTATIONS.

Wheat—	Open.	High.	Low.	Close.
July	126¾	127½	126½	127½
Oct.	117	118⅝	116⅞	118⅝
Dec.	114	115⅛	113½	115½
Oats—				
July	51½	51½	50⅞	51⅛
Oct.	46⅞	47½	46¾	47½
Dec.	45	45⅝	44⅞	45½
Barley—				
July	64⅜	64⅞	64⅜	64⅝
Oct.	60⅝	60⅞	60½	60½
Flax—				
July	239⅜	240¼	239	239½
Oct.	218½	218½	216½	217¾
Dec.	....	....	....	214
Rye—				
July	83	85⅛	83	84½
Oct.	80½	81	80	80

Minneapolis Grain

MINNEAPOLIS, July 11.—Flour unchanged to 10c higher at $7.65 to $7.85; shipments, 60,355 barrels.

Bran—$14.50 to $16.00.

Wheat—No. 1 northern, $1.3½ to $1.43½.

Corn—No. 3 yellow, 56¾c to 57¼c.

Oats—No. 3 white, 33c to 34c.

Flax—No. 1, $2.68 to $2.71.

HEADGEAR MAKERS STRIKE

NEW YORK, July 11.—A general strike of all hat and cap makers in New York involving 5000 members of the New York Hatmakers' union of New York City, went into effect today.

All Grain Markets Advance on Report of Embargo and Wet

CHICAGO, July 11.—Reports of railway embargoes against country loading of grain had much to do with sending wheat upward in price today and so likewise did reports of wet weather delaying harvesting.

The wheat market closed firm, 2⅝c to 3½c net higher, with September $1.14⅛ to $1.14¼, and December $1.16⅜ to $1.16½. Corn gained ⅞c to 1¼c; oats, ¾c to 1c, and provisions 27c to 32c.

Silver Eases Off Slightly

NEW YORK, July 11.—Silver, Saturday, 71½c; Monday, 70¾c; today, 70⅝c.

LONDON, July 11.—Silver, Saturday, 36¼d; Monday, 35⅞d; today, 35⅞d.

Montreal Produce

MONTREAL, July 11.—Potatoes down 10c per bag; butter and cheese quiet.

Cheese—Finest easterns, 15½c to 15¾c.

Butter—Choicest creamery, 36c to 36½c.

Eggs—Selected, 34c.

Potatoes—Per bag, car lots, $1.20 to $1.30.

Foreign Exchange

NEW YORK, July 11.—Bar silver—Foreign, 70⅝c.

Canadian dollars—98 13-16c.

Francs—Demand, 8.05½c.

Lire—Demand, 4.49c.

Sterling Exchange

NEW YORK, July 11.—Sterling exchange easy at $4.41⅝ for 60-day bills and $4.43⅝ for demand.

Nelson counter rate on sterling, $4.49.

Canada Bonds

WINNIPEG, July 11.—Bid prices for Dominion war issues:

Victory loans—1922, $99.90; 1923, $99.75; 1927, $100.55; 1933, $102.40; 1937, $105; 1924, $99.65; 1934, $100.35.

War loans—1925, $97.90; 1931, $97.90; 1937, $99.85.

Metal Market

NEW YORK, July 11.—Copper—Firm; electrolytic, spot and nearby, 14c; later, 14c to 14⅛c.

Tin—Easier; spot and futures, $31.25.

Iron—Steady and unchanged.

Lead—Steady; spot, $5.75.

Zinc—Quiet; spot and nearby, $5.50 to $5.55.

Antimony—Spot, $5.00 to $5.25.

At London—Standard copper, spot, £63; futures, £63 10s; electrolytic, spot, £70 5s; futures, £71 15s.

Tin—Spot, £153 12s 6d; futures, £154 7s 6d.

Lead—Spot, £24 2s 6d; futures, £23 5s.

Zinc—Sot, £28 7s 6d; futures, £28 2s 6d.

GRAND TRUNK EARNINGS GAIN.

MONTREAL, July 11.—Grand Trunk railway system traffic earnings for the period ending July 7 were $2,233,202, against $1,797,391 in 1921.

The Consolidated Mining & Smelting Co. OF CANADA, LIMITED

Office Smelting and Refining Department
TRAIL, BRITISH COLUMBIA

SMELTERS AND REFINERS

Purchasers of Gold, Silver, Copper, Lead and Zinc Ores.
Producers of Gold, Silver, Copper, Pig Lead and Zinc
TADANAC, TRAIL.

CANADIAN PACIFIC **CANADIAN PACIFIC**

Summer Excursion Fares To Eastern Points

St. Paul, Minneapolis or Duluth	$ 72.00
Chicago	86.00
Detroit	105.65
Toronto	113.75
Ottawa	127.95
Montreal	132.75
Quebec	141.80
St. John	160.30
Halifax	166.95
New York	147.40

On Sale, May 25 to 31 August. Return Limit, 31 Oct.

Many optional routes, via Great Lakes or through California at slightly higher fares. Stopover en route.

Rates to many other points. Details from any agent or write

J. S. CARTER,
District Passenger Agent, Nelson, B. C.

The Royal Bank of Canada

HEAD OFFICE, Montreal

LONDON, Eng — Princes St., E. C.
NEW YORK — 68 William St.
BARCELONA — Plaza De Cataluna 6
PARIS, France — 28 Rue du Quatre-Septembre

With our chain of 695 Branches throughout Canada, Newfoundland, the West Indies, Central and South America, we offer a complete banking service to exporters, importers, manufacturers and others wishing to extend their business in these countries. Trade enquiries are solicited. Consult our local Manager or write direct to our FOREIGN TRADE DEPARTMENT, MONTREAL, QUE.

CAPITAL PAID UP	$ 20,000,000
RESERVE	20,000,000
TOTAL ASSETS	480,000,000
TOTAL NUMBER OF BRANCHES	695

CLASSIFIED ADVERTISING

Used Articles
Real Estate
Rooms
Board
To Rent
Boats and Automobiles

Help Wanted
Positions Wanted
Lost and Found
Livestock
Machinery
Farm Produce
Timber and Mines

Classified Advertising Rates

Want and Classified Advertising—One and a half cents per word per insertion. Six cents per word per week, or 22½c per word per month, cash in advance. Transient ads accepted only on a cash-in-advance basis. Each initial figure, dollar sign, etc., counts as one word. Minimum 25c, if charged 50c. Display type double above rates.

Local Reading Notices—3c per word each insertion. In black face or machine capitals 4c per word. Black face capitals 5c a word. 25 per cent discount if run daily without change of copy for one month or more. Where advertisement is set out in short lines the charge is 12½c a line for Roman type, 15c for black face, and 20c for black face capitals. Minimum 35c, if charged 50c.

10 Male Help Wanted

TUNNEL contracts to let; hand work. 500 to 1000 feet on vein, 100 to 200 feet on vein. J. M. Harris, Sandon. (3376)

WANTED—Two house painters. 30 days, $4, room and board. J. M. Harris, Sandon. (3377)

WANTED.

MEN WITH ONE OR TWO TEAMS TO CONTRACT CUTTING AND SKIDDING LOGS. WINTER'S WORK FOR TEAMS AFTER THROUGH SKIDDING IF YOU WANT IT. APPLY FOR PARTICULARS TO A. MACDONALD & COMPANY, GALLOWAY, B. C. (3347)

WANTED—Crew for shingle mill. Apply McQueen, Silverton. (3191)

MAKE MONEY AT HOME—$15 to $60 paid weekly for your spare time writing showcards for us. No canvassing. We instruct and supply with work. West Angus Showcard Service, 7 Colbourne Bldg., Toronto. (3236)

11 Female Help Wanted

WANTED—Waitress. Wages $50. Hotel Reco, Sandon, B. C. (3299)

WANTED—Capable working housekeeper for ranch. State wages and when disengaged. Box 3174, Daily News. (3174)

12 Situations Wanted Female

STENOGRAPHER desires position; willing to go out of town. Box 460, Grand Forks, B. C. (3348)

WANTED—Household furniture. People who will want furniture read these columns. Tell what you have to sell. 1½c a word.

13 Situations Wanted—Male

EXPERIENCED janitor, understands care of furnaces, wants position. F. Falkiner, 507 Carbonate street. (3352)

MARRIED man, good typist, wants position in warehouse or any position of trust. Apply F. O'Halloran, 507 Carbonate street. (3351)

CLASSIFIED ads. bring results quickly and economically. 1½c a word.

Sign Cards

"For Sale"
"For Rent"
"No Admittance"
"No Smoking"
"No Credit Given"
"Please Walk In"
"This Office Is On a Meter," Etc.

25c Each
Large Size, 35c

The Daily News Job Department

NELSON, B. C.

18 Miscellaneous for Sale

BEAUTIFUL Jacobean fumed oak rocking chair. Cane panel in back; $20.00. Inquire other prices before seeing mine. Mrs. J. Bennett, Gordon street, Fairview. (3380)

WOODEN irrigation pipe, 10c, 13c and 18c per foot for 2-inch, 3-inch and 4-inch. High pressure pipe, 16c, 22c and 28c per foot. Tarry & Chalmers, Tarrys. (3185)

FOR SALE—11x14 studio camera and stand. Several high grade lenses and other equipment for photograph studio. Bargain. Box 104, Trail, B. C. (3339)

BARGAIN—Used piano in good condition. Cash or terms. Heintzman & Co., Ltd., 410 Baer St. Phone 117. (3314)

Residential Fire Insurance

Do you know that a NICKLE per day will insure most houses and contents for $1000 for 3 YEARS against FIRE? Why take the risk and splend sleepless nights? Avoid worry and let me write you a policy now.

A. T. McMILLAN
624 Baker Street, Nelson.
Phone 601. Box 61. (3309)

FOR SALE—Bored wooden irrigation pipe and wooden pumps. Write for prices and particulars. Jamieson, Koch Siding. (3143)

DRY WOOD—For sale, all lengths, also 16" slab wood, 2 ricks, $5.50. F. Williams, Houston street, Nelson. (3240)

CANARIES FOR SALE—Guaranteed singers. Lethbridge Bird Rooms, Steve Lawson, 415 11th St. S. Lethbridge. (3239)

53 Mining, Timber, Lumber

IF YOU HAVE white pine logs for sale, communicate with Munroe Brothers, Northport, Wash. (3238)

14 Furnished Rooms to Rent

FOR RENT—Large front bedroom; also light housekeeping suite. 507 Carbonate. (3356)

FOR RENT—Housekeeping suite. K. W. C. block. (3344)

FURNISHED SUITE FOR RENT—Kerr Block. (3235)

SUITE—Campbell's Studio. (3241)

SINGLE ROOM and two-roomed suite, for rent. Annable block. (3243)

34 Teachers Wanted

TEACHER required for Gray Creek school. State qualifications, age, etc. Apply Secretary Gray Creek School Board, Gray Creek, B. C. (3280)

WANTED—Experienced teacher, second class, for Kitchener public school. Apply Secretary School Board, Kitchener, B. C. (3146)

PRINTED stationery of all kinds. The Daily News Printing Department.

61 Adoption

STRONG, healthy baby girl can be adopted. Particulars apply P. O. Box 772. (3335)

55 For Sale or Exchange

SNAP—Sandy Percheron stallion, four years. Sell or exchange for anything useful. No business this locality. Roylance, Greenwood, B. C. (3323)

29 Lost and Found

LOST—Gold cased Waltham watch. Reward given. Sheppard, Shoreacres. (3387)

22 Miscellaneous

WHY OPERATE?

When HEPATOLA removes GALL STONES in 24 hours without pain and relieves APPENDICITIS, stomach and liver troubles. Contains no poison. Not sold by druggists.

Mrs. Geo. S. Almas
Sole Manufacturer.
230 Fourth Ave., So., Saskatoon, Sask.
Price, $6.50. Phone 4855. (3199)

28 Miscellaneous Wanted

TAXIDERMY—I set up deer heads, caribou and moose. Make bear and mountain lion skins into rugs and robes, buckskin, etc. Percy Blakeman, Edgewood, B. C. (3378)

WANTED—Good home for small dog. Male. J. J. Boyd, Daily News. (3367)

40 Agents Wanted

SALARY $21 WEEKLY—Expenses advanced, not to canvass, but travel and appoint local representatives. State age and qualifications. Experience unnecessary. Winston Co., Dept. G, Toronto. (3279)

TELL your wants through The Daily News classified columns.

23 Property for Sale

FOR SALE—Tenders invited for the old school building Willow Point, up to July 20th. Building to be removed by August 15th. The highest or any tender not necessarily accepted. Apply E. A. Burgess, R. R. No. 1, Nelson. (3383)

HOMESEEKERS—Good land, choice of several most desirable situations. From one acre to three hundred acres. Unimproved, partly improved, planted in crops; young orchards, full bearing orchards. Special inducements for prompt decision. Telephone owner, 462L3. J. J. Campbell. (3350)

Two choice level building lots in block 23 giving 50 ft. frontage on Stanley street, and cornering on lane between Robson and Gore. All cleared and in garden. **$125** each.

C. W. Appleyard
Phone 269. Baker Street (3331)

A SNAP

$900—A 4roomed bungalow on 2 lots, 11 fruit trees, water and electric light. Near Baker streett. Cash or $1000 on terms.

A. T. McMILLAN
Real Estate and General Insurance.
624 Baker Street, Nelson.
Box 61. Phone 601 (3342)

FOR SALE—Beautiful home, Creston. New picturesque bungalow; over half an acre; ample shade trees; fruit trees and small fruits. Finest site and views in the valley; ideal home. Three blocks post office. Two to schools. Stamp for reply. Turner, Creston. (3322)

FOR SALE—House, five rooms, stone foundation, bath, hot and cold water, fruit trees. Apply 1223 Kootenay street. (3320)

BEAUTIFUL home on West Arm, close to Nelson. Beach. All conveniences. Write Box 3224, Daily News. (3224)

Live stock sells quickly when it is advertised in these columns.

24 Business Opportunities

FOR SALE—Store and lumber yard in country town. Well developed and irrigated territory. Excellent crop prospects. No opposition and splendid location. Value of stock and premises about $14,000. Apply Box 189, Lethbridge, Alberta. (3340)

37 Boats and Automobiles

WANTED—A good second-hand canoe. Apply Box 3379, Daily News, or phone 159. (3379)

NEW CANOES, 14½ to 16½ feet, $73 to $78. Elford Boat Livery. (3375)

WANTED—Safe and strong boat for family. Send particulars. Charles Moore, Creston, B. C. (3321)

FOR SALE—Chevrolet "490" 1920 model; good mechanical condition; $475. Also Ford, 1917, good condition, $300. Smedley's Garage. (3319)

FOR SALE—Chevrolet one-ton truck, used only six months. Apply Natal Trading Co., Ltd., Natal, B. C. (3184)

16 Room and Board

ROOM and board. 417 Carbonate. (3297)

TELL your wants through The Daily News classified columns.

54 Articles Wanted

WANTED—Small honey extractor. Townsend, Willow point. (3276)

20 Live Stock for Sale

HORSE, quiet, strong, true; good at farm and bush work, but slow on road. Estimated 1400 pounds; $60. J. J. Campbell. (3349)

FOR SALE—Good Yorkshire sows, bred. Also Yorkshire boar. About twenty White Pekin ducks, old and young. E. F. Jarvis, Ferry Landing, North Shore. (3366)

FOR SALE—Hen canaries. Phone 600. (3353)

FOR SALE—Team heavy horses, 3200 pounds; team horses 2500 pounds; one 5-year-old, 1450 pounds; two milking cows; two 4¼-in. wagons; two sets work harness. William Butorac, Trail, B. C. (3346)

FOR SALE—One good milch cow, fresh with heifer calf. Apply Box 3300, Daily News. (3300)

35 For Rent

PIANO for rent. Willis Piano Store. (3363)

Business and Professional Directory

STEEPLEJACK.

Chimneys, roofs, sawmill burners, buildings, etc., painted and repaired. Estimates given. B. Knight. Phone 284R1, 820 Mill St., Nelson, B. C. (3005)

It is profitable to pay in advance for classified advertising, as you then get six insertions for the price of four.

Professional and Business Directory—Continued

Plasterer

C. E. PAWCETT COMPANY.
Lathers and Plasterers.
Estimates Given.
General Delivery. Nelson. (3365)

Carpenter and Builder

T. A. LAWSON, All Classes of Work. Factory, 409 Hall St. Lamatco panels. (3261)

Insurance and Real Estate

R. W. DAWSON,
Real Estate, Insurance, Rentals
Annable Blk. P. O. Box 733. Phone 197 (3249)

Monuments

Campbell & Ritchie Monumental Co., P. O. Box 865. Nelson, B. C. Telephone 164. (3244)

CANADIAN AUTO AND ELECTRICAL SUPPLY COMPANY
Battery Service Station
Electrical appliances, motor and generator repairs, electrical and mechanical installing, oxy-acetylene welding, machine shop work, alemite lubricating systems, bassick products. P. O. Box 53, 306 Baker St., Nelson. Phone 593. (3245)

Painters and Decorators

MURPHY BROS.
Painters and Decorators
Dealers in Wallpaper
413 Josephine St. (3248)

Tim Player interior decorator, paperhanger. Phone or call 514 Stanley St. Prices reasonable. Work Guaranteed. (3259)

Lodges

NELSON LODGE No. 5, B. P. O. E. Meets 410½ Baker St., first and third Thursday. (3263)

Accountants

CHARLES F. HUNTER
Successor to the late
James H. Lawrence
Box 1191 Nelson, B. C. (3264)

Florists

GRIZZELLE'S GREENHOUSE, Nelson. Cut flowers and floral designs. (3254)

Assayers

E. W. WIDDOWSON, Box A1108, Nelson, B. C. Standard western charges. (3258)

Wholesale

A. MACDONALD & CO. WHOLESALE Grocers and Provision Merchants. Importers of Teas, Coffee, Spices, Dried Fruits, Staple and Fancy Groceries, Nelson, B. C. (3252)

Architects

N. EMMS READ, M. R. C. A. A.
ARCHITECT,
Bay Avenue. Trail, B. C. (3256)

Engineers

CONSULTING ENGINEER — Hydraulic, Irrigation, Ensilage, Specialties. J. JOHNSTON CURRIE, G. W. V. A. Rooms, Nelson. (3246)

Green Bros., Burden Co.
NELSON, B. C.
CIVIL AND MINING ENGINEERS
B. C., Alberta and Dominion
LAND SURVEYORS
Crown Grant Agents. Blue Printing (3253)

A. L. McCULLOCH
Hydraulic Engineer
Provincial Land Surveyor
Baker St. Nelson, B. C. (3257)

MINING ENGINEER
B. C. Land Surveyor
R. D. Dawson, Kaslo, B. C. (3255)

Auctioneers

W. CUTLER
Auctioneer, Appraiser, Valuator
Goods sold privately or at Auction.
219 Ward Street. Phone 77 (3260)

Funeral Directors

D. J. ROBERTSON, F. D. D. & E. 802 Victoria Street. Phone 292; Night Phone 157J. (3250)

Standard Furniture Company

Undertakers and embalmers and Funeral Directors. The finest and most up-to-date undertaking parlors and chapel in interior B. C. Day phone 85. Night phone, 252 and 64. (3251)

BRINGING UP FATHER By George McManus

"FRUIT-A-TIVES" SAVED HER LIFE

This Fruit Medicine Always Gives Relief

917 DORION ST., MONTREAL.

I suffered terribly with *Dyspepsia*. I had it for years and all the medicines I took did not do me any good.

I read something about *"Fruit-a-tives" being good for all Stomach Trouble and Disorders of Digestion*, so I tried them.

After finishing a few boxes, I was entirely relieved of the Dyspepsia and my general health was restored; and I am writing to tell you that I owe my life to "Fruit-a-tives"

Mlle. ANTOINETTE BOUCHER.

50c a box, 6 for $2.50, trial size 25c. At dealers or sent postpaid by Fruit-a-tives Limited, Ottawa.

GIANTS WIN OVER CUBS

Game Listless; Fairview and Giants Win in Junior League Games

Last night's senior league ball match resulted in a win for the Giants over the Cubs after a rather listless game, the final score being 14-2.

Heavy hitting featured the game, both pitchers being touched hard. Desireau in the third connected with Langill's low one for two bases, the ball landing on the front of the mattress factory roof on Water street. Notman and Langill also did some good clouting.

The Bradshaw brothers, Charley and Roy, acted as a battery for the Cubs, while Langill and Horswill worked for the Giants.

In the first inning play was quite even. Each pitcher threw but four balls to retire the opposing side.

Score by innings:

Giants	0 5 0 5 3 1—14
Cubs	0 0 0 0 2 0— 2

Umpire—A. Oliver.

The Teams.

Giants.	Position.	Cubs.
Horswill	Catcher.	R. Bradshaw
Langill	Pitcher.	C. Bradshaw
Anderson	1st Base.	B. Anderson
O'Neil	2nd Base.	Curran
Scanlon	Shortstop.	Desireau
Notman	3rd Base.	Hunter
Richardson	Center Field.	Boyes
Hoskins	Right Field.	Philbert
Bruce	Left Field.	StDenis

Juniors Stage Double-Header.

A double-header in the Junior City League was staged yesterday morning when the Fairview and Giant teams won their games.

In the first contest the Giants took the Reds in tow to a tune of 20-17, the batteries being:

Giants—Passecreta, Philbert and Bradshaw.

Reds—Ionian and Carlson.

In the second affair the Fairviews beat the Pirates to the tune of 12-2. Batteries:

Fairview—Young and Horswill.

Pirates—Carlson, Philbert and Bradshaw.

SMELTERS FEATURE MONTREAL TRADING

MONTREAL, July 11.—A burst of activity in Smelters caused considerable improvement in activity of trading on the local stock exchange. Well over half of the dealings were in that issue, which advanced to a new high of 25¼ closing at 25⅛, up 1¾ points.

Another stock to reach new high levels was MacKay, which was second in activity and closed at 104 for a net gain of 4¾ points, the greatest advance. *National Breweries closed at* 53¾, down ¾.

Brazilian was up ⅛ to 48⅝.

Bonds were quiet.

Total sales, listed, 7041; bonds, $111,350.

News of Sport

CARDINALS WIN EIGHT IN ROW

Cubs' Straight Eight Is Succeeded by Shutout Loss to Giants

NATIONAL LEAGUE.

	Won.	Lost.	Pct.
New York	48	26	.648
St. Louis	48	32	.600
Chicago	41	37	.526
Cincinnati	41	39	.512
Brooklyn	40	39	.506
Pittsburgh	36	42	.462
Philadelphia	27	45	.375
Boston	27	48	.360

ST. LOUIS, July 11.—Haynes pitched the Cards to their eighth successive victory here today and shut out the Phillies, 3 to 0, allowing only two hits. A double-header had been scheduled, but rain prevented the first game.

	R.	H.	E.
Philadelphia	0	2	1
St. Louis	3	9	1

Batteries—Weinert and Peters; *Haynes and Ainsmith.*

Barnes in Fine Form.

CHICAGO, July 11.—Jesse Barnes was in fine form today, holding Chicago to five hits, which were scattered, while New York made the most of its 10 hits and shut out the locals, 4 to 0, after the Cubs had won eight games in row.

	R.	H.	E.
New York	4	10	0
Chicago	0	5	2

Batteries—J. Barnes and Smith; Cheeves, Osborne and O'Farrel.

Reds Rise a Step.

CINCINNATI, July 11.—The Reds won the opening game of the series with Brooklyn today and went into *the first division in the league race.* Ruether was hit hard at times, the longest blow off his delivery coming in the eighth inning, when Pinelli drove to left center for a home run, driving two men ahead of him.

	R.	H.	E.
Brooklyn	4	7	2
Cincinnati	6	8	2

Batteries—Ruether and Deberry; Luque and Hargrave.

Braves Quit Slumping.

PITTSBURGH, July 11.—The Boston Braves came out of their losing slump today when they defeated Pittsburgh, 10 to 4. The visitors staged a batting rally in the sixth inning and drove Morrison from the box. The Braves continued their hitting against Hamilton *scoring seven runs on eight hits* in this one inning. McQuillan was hit hard, but was never in danger after the sixth inning.

	R.	H.	E.
Boston	10	17	1
Pittsburgh	4	10	2

Batteries—McQuillan and Gibson; Morrison, Hamilton and Gooch, Mattox.

LEADERS WINS IN COUNTY CRICKET

LONDON, July 11.—(By Canadian Press Cable.)—Results of county cricket games played during the first part of the week brought no surprises, the leading teams winning easily.

Kent defeated Northamptonshire by an innings and 115 runs, Hardine, 160, not out; Seymour, 87.

Lancashire defeated Warwickshire by seven wickets, Hallows, 93.

Gloucestershire defeated Worcester*shire by an innings and 92 runs.*

Yorkshire defeated Sussex by an innings and 10 runs.

Hampshire defeated Leicestershire on the first innings, Day 71.

Edwards Will Stop Bout If Prize Fight, but Otherwise Not

JERSEY CITY, N. J., July 11.—Five ministers, representing the New Jersey council of churches, called on Governor Edwards today and asked him to prevent the state boxing commission from issuing a license for the Leonard-Tendler bout scheduled for July 27, on Boyle's 30 acres.

The governor told the clergymen that if they could prove that the bout was going to be a prize fight and thereby unlawful, he would do everything ossible to stop it.

Herbert C. Gilson, counsel for the protesting organization, promised he would submit a brief tomorrow, proving the bout would be a prize fight. Acting as spokesman for the ministers he told the governor the records of the boxers were bad, saying: "Leonard has been in fake fights, and Tendler is notoriously a foul fighter."

The boxing commission meets on Thursday to consider Tex Rickard's application fora license to conduct the bout.

ATHLETICS WIN DOUBLE-HEADER

Rummell Pitches the Double Victory; Yanks Have the Edge Over Browns

AMERICAN LEAGUE.

	Won.	Lost.	Pct.
St. Louis	49	33	.597
New York	47	35	.573
Detroit	41	32	.562
Chicago	40	38	.513
Washington	38	41	.481
Cleveland	37	45	.451
Boston	36	45	.444
Philadelphia	33	44	.428

PHILADELPHIA, July 11.—Philadelphia won both ends of a double-header today, 4 to 2 and 9 to 8, Rommell receiving credit for both triumphs. Walker of the Athletics hit his 20th homer of the season in the first game, and his 21st in the second. Young made six straight hits during the two games.

First game:

	R.	H.	E.
Detroit	2	5	1
Philadelphia	4	7	0

Batteries—Pillette and Bassler; Rommell and Bruggy.

Second game:

	R.	H.	E.
Detroit	8	11	1
Philadelphia	9	16	0

Batteries—Olsen, Ehmke, Stoner, Johnson and Bassler, Wooddall, Manion; Heimach, Sullivan, Rommell and Perkins.

Bush Wins Twirling Contest.

NEW YORK, July 11.—The Yanks drew first blood today in their series with St. Louis, Bush winning a keenly contested twirling duel from Shocker, 2 to 1.

	R.	H.	E.
St. Louis	1	8	3
New York	2	7	0

Batteries—Chocker and Severeid; Bush and Schang.

BOSTON, July 11.—Morton held Boston to four hits today and Cleveland won, 2 to 0. Gardiner's single, a bunt and O'Neill's double scored one run in the fifth. Singles by Wamby and Wood and an infield out accounted for the other run in the sixth.

	R.	H.	E.
Cleveland	2	7	0
Boston	0	4	1

Batteries—Morton and O'Neill; Ferguson, Piercey and Ruel.

WASHINGTON, July 11.—Washington took the opening game of the series *from Chicago today,* 3 to 2. Earl Smith, batting for Mogridge in the seventh, drove out a hit which was responsible for the two which won for the locals.

	R.	H.	E.
Chicago	2	6	1
Washington	3	7	0

Batteries—Blankenship and Schalk; Mogridge, Francis and Picinich, Gharrity.

VANCOUVER IS STILL STRONG

Its Tennis Sharps Make Good Showing at Dominion Meet at Toronto

TORONTO, July 11.—Today's play in the men's open singles of the Dominion Lawn tennis championships, *which are being played on the courts* of the Toronto Tennis club, saw the elimination of G. Peers, of Vancouver, by R. Baird of Toronto, 7-5, 6-3, but all other western Canadians survived the day. Ideal weather conditions prevailed. Peers had previously defeated George Whitmore of Windsor, 6-2, 6-0.

A. S. Milne, Vancouver, won the matches, defeating G. H. Starr, Toronto, 10-8, 6-2, and S. M. Grey of Toronto, 6-2, 6-1.

W. H. Richards of Vancouver had two hard sets with H. B. Carlaw of Toronto, which he won, 6-4, 6-4.

L. K. Verley, Vancouver, defeated A. Meen *of Toronto, 6-0, 6-2, winning* without difficulty.

G. D. Holmes, Winnipeg, eliminated E. V. Rechnitzer, London, Ont., 6-1, 6-4, after having disposed of N. B. Bickle, Toronto, national clay court Bell, Toronto, in two love sets.

In the women's open singles, Mrs. tennis champion of both Canada and the United States, won from Miss Hutchings, the Bermuda champion.

TENNIS FINISH IS SENSATIONAL

Australian Pair Down South African and Englishman at Wimbledon

WIMBLEDON, July 11.—Sensational play characterized the semi-finals in the men's championship doubles this evening, when Gerald L. Patterson and O'Hara Wood of Australia won from B. C. Norton of South Africa and H. Roper Barrett of England, after one of the hardest fought struggles ever witnessed on the Wimbledon courts.

The score at the end was 6-1, 3-6, 5-7, 6-3, 15-13.

The day's play brought the matches down to the finals. Suzanne Lenglen, the French champion, was successful in two series. With Miss Elizabeth Ryan of California, against Mrs. McNair and Mrs. Green, the British pair, she played a fast and spirited game, her quick and certain action winning great applause. Miss Ryan also played effectively.

With O'Hara Wood, Mlle. Lenglen op*posed M. Washer of Belgium and Mrs.* Warburg, and the latter were easily disposed of.

EDMONTON HEAT NOSE AND NOSE

Four Horses Swing Up to Wire in the Six Furlongs Trot

EDMONTON, July 11.—Olds Eight nosed out a win over Yorkshire Relish in the feature event of today's race program, a six furlongs run. Throughout the entire distance four of the five horses ran level nose and nose until the last few yards. Lady Tango and Dorothy Bay, two Calgary horses, had a close battle for leadership in the 2:15 pace, Lady Tango winning out two of the heats.

Summary.

First race, 2:15 trot, purse $600: Lady Firbes, McKay, West Allis 1 1 1

Miss J. Jenkins, Holley, West Allis 2 2 3

Lily Belwin *Parlow & Hamilton,* Calgary 3 3 2

Time, 2:26¼, 2:31¼, 2:30¼.

Second race, 2:15 pace, purse $600—Lady Tango, Stewart, Calgary..1 1 2

Dorothy Day, Johnson, Calgary.2 3 1

Bertha Hall, Colley, Stettler...3 2 3

Time, 2:13½, 2:15¼, 2:16¾.

Third race, five furlongs, running—Celebrate, McFarlane, Calgary, first; Mazie Barber, Gleason, St. Paul, second; Chateau, Tilson, Toronto, third. Time, 1:00 2-5.

Fourth race, selling, six furlongs running—Olds Eight, Lloyd & Barnes, first; Yorkshire Relish, Addison, Calgary, second; Certain Point, Coffey, third. Time, 1:08 3-5

Fifth race, six furlongs, running—Camouflage, Emmert, *Connors Creek,* first; Vic Munoz, Cooper, Nanaimo, second; Twelve Bells, Trusty, Toronto, third. Time, 1:17.

Sixth race, farmers' event, five furlongs, running—Rod, F. Cox, first; Jim Cox, R. G. Bull, second; Joe Simpson, McLeod, third. Time 1:05.

Ball Artists Stage Double-Header Today

Baseball will be the main attraction in the city today, when a double-header will be staged at the local grounds commencing at 2 o'clock.

Sharp at the stroke of 2 Fairview leaders in the city junior league, will meet the Giants, who are runners-up for first place. These teams are whirlwinds and a lively exhibition will be indulged in.

Following the junior game the Giants and Tigers of the senior city league will meet. They are scheduled for 3:30 o'clock. Both of these teams are playing good ball and are also the leaders *in the senior* city league. The Giants will take the field under the eagle eye of Jack Ryan, while it is expected that the Rev. J. P. Westman will be on the side lines directing the Tigers' play.

The teams will, in all probability, be chosen from the following players:

Tigers—Buchanan, Hunt, Kirby, Walley, J. A. Ferguson, W. A. Curran, Murphy, Gibbs, Steeves, Cryderman and Anderson.

Giants—Bruce, Langill, Anderson, Pitts, Scanlan, Notman, O'Neill, Richardson, Hoskins, Bush and Desireau.

Half Day Specials

A TABLE FULL OF BARGAINS

Dresser Scarfs, Square, White and Colored Towels, Photo Frames, Shopping Bags, Tray Cloths, Stamped Goods, etc., Regular values to $1.00. All one price, each 50c

PLAIN WHITE SWISS ORGANDY, fine weave; 45 inches wide. Per yard 80c

COLORED BORDERED WINDOW SCRIMS, 36 inches wide. Per yard 25c

LARGE SIZE LEATHERETTE SHOPPING BAGS, lined throughout. Each $1.75

CLEARING AT $1.50

8 PAIRS ONLY WOMEN'S THREE-STRAP ROMAN STREET SLIPPERS, Louis heels, turned soles. Sizes 2½, 3, 4, 5, 5½, 6.

3 PAIRS ONLY WOMEN'S ROYAL PURPLE BOOTS, military heel, welted soles. Sizes 3 and 3½.

7 PAIRS ONLY WOMEN'S BLACK KID BOOTS, turned soles, Louis heels. Sizes 2½, 3, 3½, 4, 5.

All going this morning, per pair $1.50

WOMEN'S SHOES AT 75c

6 PAIRS ONLY WOMEN'S WHITE SATIN PUMPS, Louis heels. Sizes 2½, 3, 3½, 4, 5, 6½.

4 PAIRS ONLY WOMEN'S PATENT LEATHER OXFORDS, Louis heels. Sizes 2½ and 3.

3 PAIRS ONLY WOMEN'S MAHOGANY BOOTS, cloth tops, Louis heels. Sizes 2½ and 3½.

All one price, per pair 75c

OLD COUNTRY TAKES HONORS

Mother Country Teams and Individuals Win Bisley Events

BISLEY, July 11.—Ideal weather prevailed today and the scores were high.

Mother country teams from Pembroke and Chatham were first and second in the Hamilton Leigh challenge cup competition. This match is for snap shooting, the targets disappearing when they are hit. The winning team is the one which clears the butts of targets in the shortest space of time and with the fewest number of shots.

The time limit is 1 minute 15 seconds, and the teams of four men are allowed a maximum of 10 rounds a man. The distance is 300 yards. The Pembroke team cleared the butts in 64 seconds and had 14 of the 40 shots left.

The Whitehead memorial match was won by Maj. T. Rankin, late of the 80th Royal Scots. He made a possible of 50 at the first range, 10 shots at 1000 yards and *46 at the 1110-yard range.*

Lieut. T. Chandler of Woodstock, N. B., and Sergt. H. Kent, Toronto, each made possibles in the service rifle sweepstakes, five shots at 500 yards.

The Canadians do not shoot again until Saturday, except in the daily sweepstakes.

Queen Mary Goes to Navy.

C. P. Morton, Royal Navy, won the Queen Mary prize. Shooting for this prize is restricted to past and present members of his majesty's forces. Six men will shoot for second place in this event.

The Halford memorial cup was won by Cadet Halley, South Africa.

In the sweepstakes possibles were made by Lieut. N. D. Francis, Ottawa, and Maj. C. R. Crowe, Guelph, at a 500-yard range, and by Lieut. A. M. Blackburn, Winnipeg, Sergt. W. Jaffray, Toronto, and Private Lonsdale, Toronto, at 200 yards.

The territorial army championship *was won by Sergeant* Ebbets of the Rifle brigade.

DEMPSEY SIGNS UP WITH NEGRO

Champion Will Meet Harry Wills Sixty Days After Acceptance of Promoter's Bid

NEWARK, July 11.—The contract signed today on behalf of Jack Dempsey, heavyweight champion, and Harry Wills, his negro challenger, is of the blanket type, requiring the boxers to meet within 60 days after the acceptance of a satisfactory bid extended by a reliable promoter. The time and place for the bout will be announced at, or shortly after, the acceptance of such bid by the principals or their managers.

In today's conference between Jack Kearns, representing Dempsey, and Patrick Mullins, manager of Wills, the latter held out at first for the proposals he made at Saturday's meeting, but Kearns was obdurate and Mullins *finally capitulated. Mullins desired* that bids be limited to those received within 30 days and that the bout be fought within three months after the acceptance of the best offers.

Mullins Withdraws Demands.

Kearns stated that the offer as submitted was the best ever tendered by a champion to a challenger, and left the conference with the statement that Mullins could either sign it or drop negotiations for the bout. Mullins finally withdrew his objections and placed his signature on the contract, also withdrawing his proposal that the bout be fought under the boxing rules of the New York state boxing commission in case the contest was held in territory not provided with an up-to-date ring code.

An added clause to the contract permits either principal to take part in any bout that may be arranged for them during the continuance of the contract without affecting the arrangements for the bout entered into today.

BASEBALL

PACIFIC COAST LEAGUE

Oakland 5, Sacramento 6.
Vernon 4, Salt Lake 13.
Other teams traveling.

AMERICAN ASSOCIATION

Minneapolis, 2; Milwaukee, 4.
Columbus, 3; Indanapolis, 5.
Toledo, 1; Louisville, 4.

MICHIGAN-ONTARIO

London, 11-3; Brantford, 8-7.
Kitchener, 3-6; Hamilton, 7-5.

INTERNATIONAL LEAGUE

Baltimore 8, Syracuse 12.
Newark 8, Toronto 5.
Reading 4, Rochester 9.
Jersey City 4, Buffalo 2.

EAST CANADA LEAGUE

Ottawa 3, Montreal 1.
Three Rivers 10, Valleyfield 3.

France Will Send Her Tennis Team After Davis Cup

PARIS, July 11.—France will send her tennis team, composed of Henri Cochet, J. Brugnon, Andre Cobert, Jean Borotra and Jean Samazeurih, to the United States to meet the Australian team in preliminary competition for the Davis cup, it was decided at a meeting of the Tennis Federation this afternoon. The team will sail July 22.

DECORATE PAVILION

The *Fairview dance pavilion* has been artistically decorated with blue as the color effect, and the refreshments booths are shaded with streamers and flowers lend a bright touch to the tables for tonight's dance.

Will Try to Swim Niagara Whirlpool

J. C. JONES

Toronto man, who affirms his intention of swimming the whirlpool rapids at Niagara Falls at an early date. Many strong swimmers have lost their lives in a similar attempt.

George Kirsch set a new world's record when he flew 300 kilometers in 1 hour 4 minutes and 39¼ *seconds* recently.

Removes Hairy Growths Without Pain or Bother

(Modes of Today)

It is not necessary to use a painful process to remove hairy growths, for with a little delatone handy you can keep the skin entirely free from these beauty destroyers. To remove hair, make a stiff paste with a little *powdered delatone and water.* Spread this on the hairy surface and in about 2 minutes rub off, wash the skin and the hairs are gone. To guard against disappointment be careful to get real delatone. Mix fresh as wanted.

PACKAGES 15¢

SMOKE OLD CHUM THE TOBACCO OF QUALITY

BUY THE ½ LB. TIN

Royal Export Beer

Full Standard Strength. Order through

GOVERNMENT LIQUOR STORE

Free Delivery

DIRECT FROM BREWERY

NELSON BREWING COMPANY, LIMITED

THE ARK

Awning Stripe, green and white, heaviest grade, per yard, **60¢.** Ladies' Silk Hose, **90¢** and **$1.00.** Boys' Bathing Suits, **90¢** and **$1.00.** Ladies' **$1.35** and **$1.90.** Mosquito Netting, **15¢** yard. White Duck, 7 oz., **35¢** per yard. Middy Cloth, **35¢** per yard. Dress Ginghams, **35¢, 40¢, 45¢** yard. Ladies' Vests, Bloomers and Hosiery, Linoleum, Furniture, Rugs, Glassware, cheapest in the city.

J. W. HOLMES

Phone 534 606 Vernon St.

Mosquito Preventives

Use our MOSQUITO OIL and FLY REPULSER and save yourself the annoyance of the bites.

CANADA DRUG & BOOK COMPANY

Phone 81. P. O. Box 1087

$650.00

Big Bargain for Quick Sale.

915 Water Street—Seven room dwelling, one lot, C. P. railway trackage. Price, $650.

H. E. DILL,

508 Ward Street. Phone 180

Best Churn on the Market. Makes Butter in One Minute. At the

B. C. Plumbing & Heating Company

NELSON, B. C.

GEM

"The Pick of the Pictures"

A Paramount Picture

Jesse L. Lasky presents

Ethel CLAYTON in "EXIT—the VAMP!"

A snappy comedy-drama of the wife who vamped her own husband.

Hallroom Boys Comedy, "Start Something"

Topics of the Day

TOMORROW *"The Iron Trail"*

GIVES VIEWS OF HYGIENE WORK

Mrs. McLachlan Shows How Local Bodies Cooperate on Child Councils

Mrs. V. S. MacLachlan, of Victoria provincial secretary of Women's institutes, and organizer of child hygiene councils, passed through the city en route for Trail, after completing a tour of organization through the Kootenay district, coming in from Boswell Sunday night.

"The object of these councils are to supervise and endeavor to preserve the health of the young people in the community," said Mrs. MacLachlan, yesterday

"Where there are several different organizations, a central committee is named, and each organization handles one branch of the work. In Esquimalt, a child hygiene council was formed by the Women's institute, and the institute itself looked after the pre-natal work, and held baby clinics fortnightly. The I. O. D. E. had charge of the health of the school age child, and clinics for the runabout age were held under its auspices monthly. The school child's health was the special care of Esquimalt Parent-Teachers' association.

Pre-natal work was carried on, she said, under the name of "Mothers Welcome," and expectant mothers could attend the clinics as well as mothers with babies, for advice. A qualified nurse was in charge. At the first clinic held only three attended, at the second there were 11, then 40 and at the latest 47 mothers.

Where the Women's institute was the only organization in the community, Mrs. MacLachlan states the committee of the institute on public health and child welfare would be recognized as the child hygiene council for that community, and the convenor of that committee would work in cooperation with the provincial board of health. Local councils would distribute educational literature provided by the board of health, she said.

Any good work that might be taken up by the local councils, Mrs. MacLachlan stated, if it was approved, would be eligible for financial assistance from the board of health.

Speaking of the old issue of provincial Federation of Women's institutes, Mrs. MacLachlan said the majority of institutes favor federation, and the statement of the minister still holds good that he will stand behind provincial federation, provided it can be carried out without a material increase of the present expenditure, and if there is sufficient evidence that the institutes will be willing to carry on an aggressive campaign of child hygiene.

For Today

Strawberries by the pail for preserving. $2.00 a Pail.

STAR GROCERY

PHONE 18

THE ANNUAL TOLL

Figures compiled by the government statistical bureau at Washingtton show that there were:—

9,800 major auto accidents in 1919.

12,000 major auto accidents in 1920.

15,000 major auto accidents in 1921.

Investigation into a large number of cases proved that poor vision was the basic cause of approximately 50 per cent of the accidents.

J. O. PATENAUDE

Optist and Optician.

WATCH REPAIRS

Watch and Clock repairs promptly and properly done. *Our charges are moderate.*

J. O. PATENAUDE

HOLIDAY HALTS ORE MOVEMENT

Receipts at Smelter for Week Drop to About Half of Normal Because of Layoff

Owing probably to the festivities incident to Dominion day, with longer or shorter layoffs, the ore receipts reported by the Trail smelter for the first week of July are only 4030 tons, about half of the normal weekly run.

The only private shipper in the list was the Silversmith at Sandon, credited with 74 tons of lead ore, and 10 tons of zinc ore. Properties of the Consolidated Mining & Smelting company accounted for 3849 tons.

The following are the receipts to date by properties and districts:

Consolidated	
Company mines	216,306
Nelson-Arrow Lakes	
California, Nelson	32
Emerald, Salmo	60
Millie Mack, Burton	15
Mountain Chief, Renata	230
Trail Mining Co., Salmo	13
R. W. Wolverton, Taghum	6
Rossland	
Josie, Rossland	285
Boundary-Similkameen	
Bell, Beaverdell	207
Renner & Drace, Ewings L'd'g.	57
Horn Silver, Similkameen	63
Sally, Beaverdell	113
Standard Fraction, Beaverdell	11
White Elephant, Ewings L'd'g.	203
Wind Pass, Chu Chua	50
Slocan-Ainsworth-Lardeau	
Anna, Slocan City	13
Arlington, Slocan City	13
Bosun, New Denver	672
Florence, Princess Creek	203
Highland, Ainsworth	122
L. T., Slocan City	6
McAllister, Three Forks	29
Metallic, Silverton	24
Mollie Hughes, New Denver	44
Monitor, Three Forks	3
No. 1 Ainsworth	78
No. 1, Sandon	27
Ottawa, Slocan City	132
Queen Bess, Sandon	30
Rambler-Cariboo, Rambler	329
Ruth, Sandon	119
Silver Hoard	46
Silversmith (lead), Sandon	2,262
Silversmith (zinc), Sandon	315
Sovereign, Sandon	37
Spokane-Trinkett, Ainsworth	43
Standard (zinc), Silverton	346
Utica, Adamant	93
Surprise (lead), Rosebery	26
Surprise (zinc), Rosebery	21
Whitewater, Retallack	134
East Kootenay	
Paradise, Lake Windermere	269
Other Districts	
Monarch, Field	43
Silver Standard, New Hazelton	174
Alberta	
W. E. Brown, Eldon	3
Washington	
Black Rock (zinc), Northport	550
Knobhill, Republic	187
Quilp, Republic	967
Republic, Republic	45
Surprise, Republic	1,123
Total, all mines	226,734

Law Examination Results Announced

Three Nelson boys, E. T. Applewhaite, W. W. Ferguson and C. H. Hamilton, are among the list of successful law students in the examinations held by the Law Society on June 26. A. W. Idiens land registrar of the local government officers was also successful in his examination on English Solicitor for admission.

E. T. Applewhaite, who has been a student of the local lawyers, Hamilton & Wragge passed his final exam and will shortly be called. W. W. Ferguson, in the office of C. G. Matthews, wrote his second intermediate and C. H. Hamilton of Hamilton & Wragge has just completed his first intermediate.

All the local boys came well up in the list, Hamilton heading a list of 12 students in the First intermediate.

SOAP GIVEN AWAY

A representative of Proctor and Gamble Co., will call and give you free a 10c cake of P. and G., the White Naphtha Soap, together with a coupon.

Bring your coupon to us, buy two cakes and receive another cake free in exchange for the coupon. If you are overlooked phone us.

FLEMING'S STORE

FAIRVIEW.

STOP!

BLUE DIAMOND ORCHESTRA DANCE AT PAVILION TONIGHT.

Competition Dancing and Novelties. Professional orchestra.

Admission, 75c. Table Supper Street car at 1 o'clock.

Rosebery Ores Give Results by Flotation

(Continued From Page Three)

zinc, at Rosebery, are water, gas tar and Cleveland Cliffs hard wood creosote, mixed for use with Surprise ore in the ratio of four water, gas, tar, to one creosote, and for use with Bosun, Ivanhoe and Canadian ores in the ratio of three water, gas, tar, to one creosote. The oil consumption on the four different ores was as follows:

On Surprise ore, to water gas tar, .84 pounds, creosote, .21 pounds per ton dry ore treated.

On Bosun ore, water, gas, tar, .75 pounds, creosote, .25 pounds per ton dry ore treated.

On Ivanhoe ore, water, gas, tar, 1.50 pounds, creosote, .50 pounds dry ore treated.

On Canadian group ore, water, gas, tar ,1.65 pounds, creosote, .55 pounds dry ore treated. These oils were fed, hot, by feeders of the wheel and scraper type. Electric heaters were used to keep the oils at proper temperature, I attribute the difference in the consumption of oils, at the Rosebery, as compared to the Sandon plant, to the more perfect aeration of the pulp by the Hynes machine.

Flotation Lead Concentrate Also

A flotation lead concentrate was made from Surprise ore by treating it first in a small Callow pneumatic cell before sending it to the Hynes zinc machines. Three-tenths of a pound of cresylic acid per ton treated was used in this operation. The amount of concentrate realized was not very large, and would assay about 350 ounces in silver, 23 per cent lead, and 22 per cent zinc. We were never successful in making a satisfactory lead concentrate in this machine from Bosun or Ivanhoe or Canadian Group ores. The product was very zincky, and also the excess cresylic acid, that would be carried through into the Hynes machine, would cause an uncontrollable froth when used in connection with the three ores mentioned. This uncontrollable froth, I think, was occasioned by the action of the highly aeriated pulp, in conjection with the cresylic acid, upon the graphitic matter in the gangue rock of these ores, which was soft slate. This difficulty was not experienced with the Surprise ore when using similar amounts of cresylic acid under the same conditions. The gangue rock of the Surprise ore is a very hard quartz porphyry.

In order to make a satisfactory zinc concentrate on the Bosun, Ivanhoe and Canadian group ores, it was necessary to add a solution of copper sulphate to the pulp. This copper sulphate was introduced at the pump between the thickener and first flotation machine, the consumption being .75 pounds of copper sulphate per ton of ore treated.

Copper Sulphate Coagulates Slime

Early in our practice, being in serious difficulty in the making of a satisfactory zinc concentrate on the Bosun ore, we tried the copper sulphate, as we had heard of its use elsewhere and obtained, almost immediately, satisfactory results. We later did some experimenting to determine, if possible, the reason for the reaction. What work we did went to show that the action or reaction was not in restraining the floating of the iron pyrites, nor in the decreasing of the zinc content of the tails. A test was run over a period of 10 days, during which copper sulphate was used on every alternate day. The zinc and iron content of the flotation feed, concentrate and tailing, was determined each day, and the results tabulated with and without the copper sulphate. The average of the feed, in both cases, was the same in zinc and iron percentage, namely, 5.1 per cent zinc and 6.1 per cent iron, and it was observed that the average tailing percentage in zinc and iron was the same, being a little over 3 per cent in zinc and 6 per cent in iron in each case. The concentrate zinc percentage, however, had increased by 10 points in the average where copper sulphate had been used. Our deduction was that the copper sulphate had a coagulating effect upon the slime, or a restraining action upon the graphitic matter, causing at least part of it to pass into the tailings instead of rising with the froth. This theory is strengthened by the fact that no copper sulphate is necessary when milling Surprise ore, which does not slime readily, and carries no graphitic matter.

For the use of the flotation operators, curves, for determining the percentage of solids in the flotation feed, and for determining the flotation tonnage going through the machines, were kept posted in the mill. I will not go into the matter of the derivation of the formulas upon which these curves are based. For their use, the operator catches a sample of the pulp coming from the thickener in a container holding 750 cubic centimeters, and weighs this sample. Having the weight, he can find the percentage of solids by reference to one of the curves. He then turns the feed nozzle into a box measuring 12 by 15 by 20 1-3 inches and observes the time, in seconds, required to fill it. Knowing the percentage of solids, and the time required to fill the box, reference to a second curve gives the tonnage per hour passing through the machines. This information is recorded every 30 minutes.

For what results we have been able to obtain, I wish to give great credit to F. J. Murphy, who was with us as mill superintendent for three years, and until he was transferred to Mexico to have charge of larger milling operations there. During the last year of milling operations, J. Reid, of Rosebery, was actively in charge of the Rosebery mill as foreman.

RED MITE KILLER

For Poultry Houses. Use it every week and prevent troublesome pests **35¢** pint.

Poultry Lice Powder, Insect Powder, Gopher Death, Rose Sprays.

It Pays to Deal Here.

Rutherford Drug Co.

Nelson News of the Day

Daughters and Maids of England meet tonight at 8 o'clock. Initiation. (3383)

WANTED—Raspberries, black currants, gooseberries and red currants. McDonald Jam Company. (3356)

Star Grocery—Special on Malkin's Best Coffee, 1-lb. tins, 60c. (3385)

The baby clinic will be at the hospital today. (3332)

F. O. E. No. 22 meet tonight 8 p. m. Installation of officers. (3384)

W. J. Blewett wishes to announce that he has opened a general store at Belford, on Granite road, at Nelson prices. Cold soft drinks always on hand. (3341)

All who are interested in poultry and price of eggs join the egg circle. Send in number of birds you have in your flock to A. Wallach, Secretary Poultry Assn., Box 257, Nelson. (3339)

Try us for your cherry crates, made of good, dry lumber and well machined. T. H. Waters & Co., Ltd., Nelson, B. C. (3310)

NOTICE.

Applications for the position of secretary-manager for the Nelson Agricultural and Industrial Association will be received up till Wednesday, July 12th, 1922.

GEO. F. MOTION,
President Nelson Agricultural and Industrial Association. (3303)

GEM.

No one can write Alaskan stories like Rex Beach. See "The Iron Trail," Gem Thursday, Friday, Saturday. No advance in prices. (3374)

MARIMBA WEEKLY DANCE
Eagle Hall Saturday. (3372)

FAIRVIEW RATEPAYERS!

A public meeting will be held in the city hall Friday evening 8 o'clock, to promote installation of sewers in Fairview. (3373)

Daughters of Scotia meet tonight at 8 o'clock in I. O. O. F. hall. Flower drill. (3381)

4 GOOD BUYS

TWO CITY PROPERTIES. TWO RANCHES

1. 7-Roomed House on Hoover street, fully modren, stone foundation; splendid location. **$3800.**
2. 5-Roomed Cottage on Hall street; cozy and homelike **$1500.**
3. 15½ Acres on West Arm of Kootenay Lake at Longbeach; about 7 acres cleared; 5-roomed bungalow. **$2600.**
4. 240 Acres in Fire Valley, 40 acres under cultivation. Good barn. All fenced. Well watered. No better farm in the Kootenays. Per acre, **$50.**

CHAS. F. McHARDY,

REAL ESTATE PHONE 135 BONDS

Insurance

FIRE ACCIDENT LIFE

Hammock Time Is Here

We have a fine assortment to choose from.
Prices from $3.25 to $11.00

Wood-Vallance Hardware Company, Ltd.

NELSON, B. C.

Outing Pants

White Duck and White Drill, roll bottoms, belt loops. Pair $2.50

Khaki Pants, belt loops, 5 pockets, roll bottoms ..... $2.75 and $3.75

Grey Flannel Pants—A New shipment just in from Great Britain. A fine quality. Pair $7.50

White Flannels also, made by Welch Margetson, London. Pair $11.00

YOUR MONEY'S WORTH OR YOUR MONEY BACK.

Emorys LIMITED

HIGH CLASS FURS

A very fine selection kept in stock or made to order. Customer's own furs made up into any article desired. Old furs repaired and remodeled. Ten per cent summer discount.

G. GLASER

Manufacturing Furrier

Phone 106. Nelson, B. C.

I AM BUSY

TESTING EYES

My patrons do the advertising. My complete, accurate system always gives satisfactory results. Glasses supplied. Broken lenses replaced. All repairs made.

A. Higginbotham

Optometrist and Specialist

Rooms 3, 4 and 5, Griffin Blk.

Classified Ads. Bring Results

We do Shoe Repairing Worthy of Your Business

The Goodyear Shoe Co.

In our new stand

Ward St., opposite Annable Blk. Nelson, B. C.

JOHN DALY CABINET CIGAR STORE

MAIL ORDERS ATTENDED TO PROMPTLY.

Smoking Tobacco, Snuff, Pipes and Full Stock of Cigars, Cigarettes. Other Smokers' Supplies.

Diamonds

We have on display a large collection of diamond rings to choose from, 14-K. gold settings. Prices range from $25 to $50. They will stand inspection.

J. J. WALKER

Jeweler and Optician.

Best and Cheapest

Bread is your best and cheapest food—eat more of it. Rye, Wholewheat and Graham Bread.

CHOQUETTE BROS.

Phone 258. Sole Makers of "Mother's Bread"

One of the Year's Big Productions

A Perfect Picturization of a Zane Grey Story that has been read and enjoyed by twenty million people

"The U. P. Trail"

The 6-reel Super-production is a thrilling story of life in the pioneer days of the cutting of the trail for the great Union Pacific Railroad, and is even more gripping than the original book form.

This 9-Reel Feature Program

Comedy "KISS AND MAKE UP" Christie 2 REELS

7 P. M. **Starland** 9 P. M.

TONIGHT

Educational "MOVIE CHATS" 1 REEL

Remember ---- If You See It At Starland ---- It's Good