Best Copy

1120

Says Canada Not DISLOYAL TO REFUSE See Page 7

The Daily News

Bob Edwards DIES PEACEFULLY See Page 7

VOL. 21. NELSON, B. C., WEDNESDAY MORNING, NOVEMBER 15, 1922. NO. 179

NEAR EASTERN AFFAIRS HAVE MANY TWISTS

Constantinople Easier, but French and British Have Difficulties

MANDATES BITTER SUBJECT TO TURKS

Curzon Schemes to Circumvent Maneuvers Against British Prestige

LONDON, Nov. 14.—(By Canadian Press Cable).—Although the near eastern crisis has taken a distinctly favorable turn tonight with the news from Constantinople that Lieut-Gen. Sir Charles Harrington thinks it is not yet necessary to proclaim military law, Anglo-French difficulties have have not been settled.

While Lord Curzon, the British foreign secretary, is delighted with the implication in the French semi-official statement, that France will fight if the Kemalists attack the allied troops in violation of the Mudania agreement, he sent Premier Poincare today a long and detailed questionnaire, asking just what he will do at Lausanne. This seeks the French attitude on Moseur, the Dodecanez, Syria, the protection of minorities, turning over Constantinople to the Turks, assuring the freedom of the straits and capitulation. It is not believed here that M. Poincare, in view of his announced desire to go to the Lausanne conference with a free hand, will give a firm and binding declaration of policy on any of these questions.

Thorn in Turks Side

Lord Curzon's program is to get what he can now and try to straighten out the remainder in Paris, Friday night on the way to Lausanne. Moseul, with its oil and other resources, is certain to provide one of the bitterest points attempted in bargaining with the Turk, but the British attitude in that is not discussable on this angle, as Great Britain holds the mandate.

The campaign of Premier Bonar Law's chief supporter, Lord Beaverbrook, to give up both the Palestine and Mesopotamia mandate, however, will embolden the Turk to demand both. The Sofia correspondent of the Jewish Chronicle here wires that Kemal tried to get the chief rabbi at Constantinople to demand that Palestine be transferred to a Turkish mandate and when the latter refused to interfere in the political affairs Kemal turned the subject over to a committee of Turkish Jews who will make the same demand at Lausanne.

Queries French Attitude

Lord Curzon wants to know whether France will keep the Syrian mandate, thus protecting the flank of the British mandates; and a thorough query on the Dodecanez seeks to line up the French with or against the Italians.

French consuls having been driven out of Anatolia, M. Poincare having given assurance today that he would not discuss with Ismet Pasha in Paris anything that might compromise the Lausanne proceedings, there is a distinct hope here that the French attitude will be like the British on the question of minorities, Constantinople, the straits and capitulations. There is a disposition to believe, however, that M. Poincare wants to wrest from the British the prestige in the near east on this occasion; and Lord Curzon's note is said to be carefully devised to prevent any manoeuver at Lausanne which would enhance French prestige there at serious expense to the British.

Bonar Law Cautions

Notwithstanding the demands by Lord Beaverbrook, Bonar Law has refused to promise whether he will withdraw immediately from the near east. Lord Rothermere has taken up the campaign now, however, printing a long series of articles by Sir Percival Phillips, formerly a Pittsburgh journalist, detailing how the mandates cost money and mean only a scramble of agile arabs for jobs while refusing to pay taxes. Should the demands be pressed in the new parliament, however, it would find the Lloyd George Liberals lined up straight with Bonar Law, and the possibility of fusing into a new coalition on such an issue is likely to deter the Mail and Daily Express from pressing their demands for Britain to get out.

(The above dispatch is copyrighted in the United States by the New York Herald).

Phone for Election Results

The Daily News has made special arrangements to receive all the British election results that will be known and cabled to Canada today. There are 56 acclamations, and 245 returning officers have promised declarations including the London boroughs. The total number of seats is 615.

Phone 141.

Deposed Turk

TEWFIK PASHA

Grand vizier of Turkey and for years the "power behind the throne," is deprived of his wide authority, following the deposition of the sultan.

Automatic Control Device Regulates Pilotless Airplane

WASHINGTON, Nov. 14.—The pilotless army airplane, equipped with an automatic control device, said to be more accurate and dependable than any human pilot, has been developed to a point where it has made successful flights of more than 90 miles, it was announced today by the United States army air service.

FOOD QUESTION IS URGENT ONE FOR GERMANY

May Hasten Settlement of Reparations; Two Million Tons of Grain Needed

PARIS, Nov. 14.—Germany must find some way of getting 8,000,000,000,000 marks' worth of grain to feed her people during the next year, the reparations commission learned in its investigation in Berlin.

As this amount is about double the present total of paper money in circulation in Germany, purchase of the grain is deemed obviously impossible except through speedy financial rehabilitation of the country or food credits from abroad. It seems to be quite generally considered that both the credits and the food would have to come from America.

Minimum to Prevent Starvation

The 8,000,000,000,000 marks represents Germany's import requirements for the next 12 months of two million tons of grain, the minimum amount thought necessary to prevent starvation. Any attempt to buy this cereal in a foreign market would, in the opinion of experts, cause a complete collapse of the mark, with a serious reaction in the exchanges of the other European countries.

The only way in which Germany can be saved from such a problem, it is declared, is by stabilization of the mark at a figure which would restore, in a measure, international confidence.

Look to America for Supplies.

The allied nations, including France, realize the seriousness of the situation in Germany, but no European country is able to export the needed grain because of domestic shortages. There is a possibility, the experts say, that some grain may be had from Russia, but America is expected to supply virtually all the German needs.

The food question may serve to hasten an agreement among the allies concerning Germany's reparations, although up to the present there has been no indication that Premier Poincare has changed his mind about the necessity of exacting further rigid guarantees as a means of compelling the Reichsbank to meet its indemnity payments.

Inaugurate Radio Broadcast Service in Great Britain

LONDON, Nov. 14.—(By Canadian Press Cable.)—The radio broadcasting of news was inaugurated in Great Britain tonight by the British broadcasting organization which holds the sole license for broadcasting in this country. The service will be supplied by Reuters jointly on behalf of Reuters, the Press association, Exchange and Central News agency.

Belgium Will Be Represented at the Peace Conference

BRUSSELS, Nov. 14.—Belgium will be represented at the Lausanne peace conference whenever economic or financial questions in which Belgium is interested are taken up, it was announced today. Such representation, it was said, has been thoroughly approved by the Paris, London and Rome governments.

Ismet Pasha Leaves for Paris to Discuss With the French

LAUSANNE, Nov. 14.—Ismet Pasha, head of the Nationalist delegation, left for Paris tonight to discuss conference matters with the French. His departure has created all kinds of speculations concerning attempted reconciliation of the views of France and Great Britain.

FORCE ENTRY INTO CONVENT, ASSAULT NUNS

French Complain of Kemalist Soldiers' Excesses in Brusa

CONSTANTINOPLE, Nov. 14.—Another disagreeable aspect to the general situation has arisen from reports from Brusa that two French sisters of charity have been assaulted by Kemalist soldiers, who forced an entrance into a convent. The French authorities here have vigorously protested to Rafet Pasha, the Nationalist governor of Constantinople, demanding an immediate explanation and assurance against a repetition of such assaults.

Concedes Right of Allied Forces to Control Nationals

CONSTANTINOPLE, Nov. 14.—Rafet Pasha, Natoinalist governor of Constantinople, today conceded in principle the right of the allied forces of occupation to exercise police control over their own nationals. The allies are understood to have pressed for similar jurisdiction over the minority populations, but Rafet refused. He agreed to a further discussion of the subject tomorrow with the allied generals.

Game Board Seeks Full Jurisdiction in British Columbia

VICTORIA, Nov. 14.—A game board for British Columbia to have complete jurisdiction in regard to all game matters, to meet the various game associations, hear complaints and award compensation in case of damage from depredation of game birds; a complete game board, independent of the provincial police, although constables would act, ex officio, as game wardens; the appointment of a permanent paid chairman of the game board, and various other recommendations were features of the quarterly meeting of the game conservation board of the parliament buildings this morning, at which there was a large attendance of representatives of sportsmen, farmers and the public generally.

Settlers' Rights Bill Under Consideration Says Mines Minister

VICTORIA, Nov. 14.—Maj R. J. Burde's eight-hour day bill was again introduced in the legislature today and given its first reading.

There is a possibility that the now famous Settlers' Rights bill will again appear before the legislature. In response to questions by Samuel Guthrie, Socialist member for Newcastle, Hon. William Sloan, minister of mines, has stated the matter is now under consideration.

Charge Chinese With Attempt to Murder His Son

SASKATOON, Nov. 14.—Mark Foo, Chinese restaurateur, of Sutherland, Sask., was today committed for trial after a three-day preliminary hearing. He is charged with the attempted murder of his 9-year-old son, Mark Lem Yee, who was shot three times on October 25.

HEARST PURCHASES WASHINGTON HERALD

WASHINGTON, Nov. 14.—Definite announcement was made today that William R. Hearst had purchased the Washington Herald, a morning newspaper, and will assume control on November 19. The purchase will give the Hearst interests two daily papers in the national capital.

BACKING STREET CAR KILLS TWO CHILDREN

REGINA, Nov. 4.—Struck down by a street car as it was backing on a "Y" at 13th avenue this afternoon, Patrick McNally, aged 5, was instantly killed, and Eileen Moran, aged 4, a cousin, who went to the boy's assistance, was so badly hurt that she died half an hour afterward. The mother of the boy was the only witness of the accident.

BONAR LAW HAS STRONG OPPONENTS

Independent Liberal and Labor Candidate in Field Against Premier

OTHER MINISTERS ARE FAIRLY SAFE

Churchill and Asquith Likely to Carry Their Constituencies

LONDON, Nov. 14.—The Glasgow Herald regards with some concern Premier Bonar Law's prospects in his old constituency of Glasgow, where there is a considerable vote and a Labor candidate, Roslyn Mitchell, also an Independent Liberal, with an enthusiastic following, Sir George Paish, the noted economist, who has vigorously advocated his free trade and reparations views.

However, there was a difference of about 13,000 votes between Bonar Law and his Laborite opponent in the last election and this should give the premier a margin even with two candidates against him while his new dignity and prestige should be a valuable factor in his favor.

Baird Runs Biggest Risk

Most of the other members of the new government appear to be fairly safe. Sir John Baird, the new commissioner of works, who is a candidate in Ayr district, perhaps runs the biggest risk. He is opposed by a Liberal and a Laborite.

Rt. Hon. Winston Churchill, despite, or because of the churlishness of the reception he was given last night at a meeting in Dundee, is considered safe for election in that constituency.

Rt. Hon. H. H. Asquith, the former premier, is likely to be returned again for Paisley, and his chief lieutenant, Sir Donald MacLean, is being closely beset in Peebles and southern Midlothian.

Radio Program for Tonight

Below is tonight's radio program to be broadcasted from The Daily News station, operated by the Canadian Auto & Electric company, from 8 to 9 o'clock. Records loaned by courtesy of Heintsman & Co.:

1. "The Standard on the Braes o' War," tenor.
2. "Oh What a Pal Was Mary," waltz.
3. "La Paloma," saxaphone.
4. "Little Red Riding Hood," fairy tale.
5. "Marsovia," waltzes.
6. "Semiramide Overture," concert band.
7. "I'd Love to Fall Asleep and Wake Up in My Mammy's Arms."
8. "Venetian Moon," fox trot.
9. "Chimes of Normandy," concert band.
10. News items.
11. "Medley of Popular Songs," male quartet.
12. "Favorite Hornpipe Medley."
13. Special requests.

Two Drown When an Auto Backs Into Springtown Docks

POUGHKEEPSIE, N. Y., Nov. 14.—Mr. and Mrs. O. Schutrick of Springtown, N. Y., were drowned, and four persons were rescued tonight when their automobile backed off the dock at Highland while waiting for the Poughkeepsie ferry.

STEAMER ARRIVALS

Majestic, at New York, from Southampton.

Mauretania, at Southampton, from New York.

Algeria, at New York, from Glasgow.

Retains Seat

HIRAM JOHNSON

Former Republican governor of California, and an outstanding figure in United States politics, retains his seat in the senate.

Falls From Fourth Story and Escapes With Slight Injury

VICTORIA, Nov. 14.—To fall fifty feet from the fire escape of the fourth story of a building to the ground and to escape with a lacerated hip and some bruises was the strange experience of Mrs. Andrews, a colored woman, who today lies in the hospital as the result of a plunge into space from the Royal Arms hotel at midnight, while hanging out clothes on the fire escape.

CHARGE INDIANS WITH ATTEMPT TO WRECK TRAIN

Five Redskins From Rainey River Said to Have Removed Switchlight

FORT FRANCES, Ont., Nov. 14.—Five Indian youths from the Indian reserve on Rainey river will appear before Magistrate Holland here tomorrow morning for preliminary hearing on the charge, under section 282 of the criminal code, of attempting to injure persons traveling on the Canadian National railways. The men are Robert McGinnis, Peter Cyr, Gilbert Blackbird, Charles Namahuk and Tom Namahuk.

It is alleged the five men on November 6 last attempted to wreck train No. 4, Winnipeg to Toronto, by removing the switch light at Tobas siding, about five miles west of Emo, Ont., and breaking the lock open. The rails were thrown apart so as to derail the train.

Engineer Acted Promptly

Noticing the absence of the switch-light, Engineer Smith applied the emergency air brake and the train skidded almost a full train-length before stopping. Fortunately the engine crowded the rails at the switch point over to the siding and the train was brought to a standstill after some four or five coaches and the engine had run onto the siding.

The authorities took the matter up immediately with officials of the Canadian National railway and within a short time the five Indians were arrested.

Gold Shipment Only Temporary Movement to Balance Exchange

TORONTO, Nov. 14.—With reference to the large shipment of gold from the United States to Canada, Sir John Aird, vice-president and general manager of the Canadian Bank of Commerce, today said it was only a temporary movement, the explanation of which was that Canadian funds were at a premium. He said it was cheaper for the time being to send gold to Canada than to Canadian exchanges in New York.

Sir John intimated that it was probable the gold movement would be in the other direction before long, indicating that Canada and the United States at least have once again returned to normal.

As to Canadian money being above par in the United States, Sir John said it was probably due to the sale of Canadian securities in the United States and were the sales to cease this country might once more return to the adverse exchange rate.

Predicts Lady Astor Will Receive Bigger Majority Than Ever

PLYMOUTH, Eng., Nov. 14.—Lady Astor's campaign manager today predicted that she would be reelected a member of parliament for the Sutton division of Plymouth tomorrow by a bigger majority than she received before.

New South Wales Has Plan to Settle Six Thousand Emigrants

SYDNEY, Australia, Nov. 14.—By Canadian Press Cable via Reuters)—An agreement, between the commonwealth and the New South Wales government providing for the settlement of six thousand emigrants in the state at a cost of 6000 pounds, has been signed by Premiers Hughes and Sir George Fuller.

Germany Submits Loan Proposals to Allies Commission

PARIS, Nov. 14.—Germany's note outlining her plan for a loan of one billion gold marks, half to be supplied by the reichsbank for the rehabilitation of the mark, was formally delivered to the reparations commission by the German delegates this afternoon.

The plan will come up for discussion at an unofficial session of the commission tomorrow afternoon.

Suffragette in Canada

MISS CHRISTABEL PANKHURST

Former leader of the British militant suffragettes, is now visiting Canada.

Strange Phenomenon Spreads New Terror Over Stricken Chile

COPIAPO, Chile, Nov. 14.—Further terror has been spread among the inhabitants of the district devastated by the earthquake by a strange phenomenon last night. A line like a great ribbon passed along the horizon over the sea from south to north, this being repeated every two or three minutes. The people were so alarmed that few slept, fearing a new catastrophe.

IRISH WIDOWS SAY SACRAMENT WAS REFUSED

Wire Rome That Jail Chaplain Declines Offices for Hunger Striker

DUBLIN, Nov. 14.—Mrs. Pearse, the mother of Patrick M. Pearse, provisional president of Ireland, who was executed during Easter week, 1916; Mrs. Emma Ceann, whose husband also was executed; Mrs. Charles Burgess, widow of Eamonn de Valera's minister of defense, and Mrs. O'Rahilly, who have just been released from prison, have sent the following cablegram to the secretary of state at the Vatican:

"Mary MacSwiney, sister of the martyred mayor of Cork, lies dying in a Dublin jail after a 10-day hunger strike. We request your eminence to inform the holy father that the jail chaplain refuses sacrament."

A similar telegram has been sent to Cardinal Logue, primate of Ireland.

POSTPONE PRAIRIE CONFERENCE

OTTAWA, Nov. 14.—Postponement of the conference between the federal government and the provincial governments of Manitoba, Saskatchewan and Alberta, tomorrow in order that the federal authorities and Premier Bracken may attend the Lake of the Woods conference, was announced tonight.

The Weather

VICTORIA, Nov. 14.—Nelson and vicinity: Generally fair; stationary or higher temperature.

	Min.	Max.
Nelson	39	37
Victoria	37	46
Vancouver	30	40
Kamloops	28	36
Prince Rupert	42	50
Dawson	14	16
Calgary	20	50
Winnipeg	26	40
Portland	40	50
Seattle	36	44
Penticton	37	41
Grand Forks	35	40
Kasio	32	36
Cranbrook	20	30
Regina	10	

FOG MAY SPOIL SURE MAJORITY FOR BONAR LAW

Lloyd George Makes Telling Attacks on Opponents of Both Camps

LONDON AND HOME COUNTIES SOLID

Firm for Conservatives; Scotland Doubtful; Lloyd Georgians Cherish Hope

LONDON, May 14—The final guns of the election campaign were fired tonight and if a heavy fog that enveloped London and the rest of southern England in gloom for three days, persists tomorrow, it may overturn what looks like a sure small majority for Bonar Law. For the labor party will vote, fog or no fog, but the comfortable Tories may not wish to expose themselves to the damp when they can with greater comfort sit by their firesides. This is particularly dangerous, as most Tories have felt that success was assured. But late tonight the mists have held up much wheel traffic, all trains were late and the stations jammed with mobs struggling to go home.

Lloyd George's own headquarters concede unofficially 320 Conservative seats in the next parliament, but still believe the former minister will have between 500 and 100 devoted followers behind him who, with defections from the Conservatives, will suffice to throw out the Bonar Law government if it yields to reaction.

Premier Has Hard Fight

Bonar Law himself is having a hard fight in Glasgow, where Sir George Paish has developed unexpected strength, and Scotland generally is doubtful ground. But the main strongholds of the Conservatives—London and home counties—seem likely to present serried ranks of Unionists.

Lloyd George made a very telling attack upon his opponents of both camps today when, at Bolton, he declared that both Walter Runciman and Herbert Asquith warmly fathered anti-dumping tariffs when agreed to by the allies in Paris, and presented them in the form of a resolution in the commons. "What a fine child" they said of them," said Lloyd George. "And now they say:

"Turn him out because he is not in favor of the very proposals we drafted with our hands in Paris.'"

The surprise of Mr. Bonar Law's last day of the campaign was the appearance of Sir Robert Horne, chancellor of the exchequer in the former government, with him in the Conservative club in Glasgow, while last week he appeared on the same platform with Lloyd George in the same time. There is no such machinery for gathering unofficial returns as prevails in America, for the ballot boxes are not opened until the time set for counting and then all are counted at a central point of the constituency.

Old times scenes with modern embellishments are promised for Wednesday night, the prominent hotels cooperating for a festival which, they say, will be livelier than that of Armistice night. The results will be flashed at many busy points, and announced in cafes and theaters. A band will play in Trafalgar square during the evening.

(The above dispatch is copyrighted in the United States by the New York Herald.)

Flashes By Wire

Enjoying Holidays at 95

OTTAWA, Nov. 14.—John R. Booth of Ottawa, pioneer Canadian lumberman, despite his 95 years, left for the Madawaski woods today to inspect his properties and to enjoy his annual holidays.

Killed and Injured in Plane Crash

BALTIMORE, Md., Nov. 14.—Lieut. Edwin G. Shrader was killed and Lieut. Francis A. Marsh was seriously injured when their airplane crashed at Logan field, near here today.

Gaston Gains on Recount

BOSTON, Nov. 14.—Recount of the senatorial vote in 88 cities and towns completed today showed a net gain of 705 votes for W. A. Gaston, Democrat, over Senator Lodge, Republican.

British Unemployment Higher

LONDON, Nov. 14.—(By Canadian Press Cable.)—The Labor ministry announces that the unemployed in Great Britain on November 6 numbered 1,366,800, which is an increase of 29,641 compared with the preceding week, but 456,933 less than the total recorded at the beginning of January last.

Want Potash and Ammonia.

FRANKFORT-ON-THE-MAIN, Germany, Nov. 14.—The Zeitung of this city says today it has been definitely informed that the French government is considering demanding 50,000 tons of potash, besides 200,000 tons of sulphite of ammonia, on the reparations account for the French devastated area.

Leading Hotels of the West

Where Superior Accommodation May Be Obtained

AMERICAN PLAN
Rates $3.50 to $5.00

The Hume

GEORGE BENWELL, Proprietor.
The Premier Hotel of the Interior

SPECIAL SUNDAY DINNER $1.00 — TEAROOM OPEN 10 A. M. TO MIDNIGHT

Headquarters for all Traveling Men, Mining Men and Tourists.

HUME—E. W. and Mrs. Hazlewood, W. A. and Mrs. Coghlin, Mrs. Blaylock, Trail; C. F. Cummins, Hall; M. E. McCall, Spokane; H. Kerr, J. D. Ormsby, L. P. Dusart, M. J. Poulton, Vancouver; N. H. Thompson, Cranbrook; C. J. R. Stirling, Salmon Arm; J. W. Mulholland, Cultus Creek; P. H. Leigh, J. A. Riggs, W. H. McKenzie, Vancouver; A. C. Mesker, Midway; *Edgar Jameson*, Passmore.

Under the Old Management of H. W. Shore.
Nine First-class Well-lighted Sample Rooms
HOTEL STRATHCONA
NELSON'S LEADING HOTEL
American Plan. Magnificent Dining Room
Extremely Comfortable Drawing Room for Ladies.
Special Rates for Winter Boarders.

STRATHCONA—H. Bedlington, Toronto; E. D. Cohn, Toronto; E. G. Clay, Vancouver; T. E. Mekinsen, Vancouver; S. R. Watsin, Victoria; J. Young, Winnipeg; Mr. and Mrs. A. G. Price, Toronto.

QUEEN'S HOTEL
CAFE IN CONNECTION.
Excellent Meals.
European and American Plan.
White Help Exclusively.
Modernly furnished rooms.
A. LAPOINTE, Proprietor.

QUEEN'S—Andy Anderson, Rossland; N. Sappies, son and daughter, Salmo; N. Olson, Rossland; E. A. Calhart, Salmo; A. H. Galvest; John Waldie, Ymir; Frank Gardner, city; Henri Castagner, Salmo; Alpha Caza, Ymir; R. Noble, city; Francisco Colignure, Castlegar.

MADDEN HOTEL
MRS. MADDEN, Prop.
First-class Rooms by the Day, Week or Month.
Every Consideration Shown to Guests.
Cor. Baker and Ward Sts., Nelson

MADDEN—J. D. McDonald, Dan Johnson, T. S. McGary, R. J. Laninsburg, D. Roberts, N. S. Ferguson, Meadows; J. A. McKay, Balfour; H. Burke, Vancouver; George C. Graves, P. Moloney and wife, Aneroid; N. Shepard, W. H. Bevan, Miss Buckley, Vancouver.

NEW GRAND HOTEL
616 Vernon St., East.
Only brick hotel in city. Steam heated, hot and cold water. European and American plans.

NEW GRAND—Mrs. Rister, Salmo; M. C. Donaldson, Salmo; O. M. Smith and wife, Boulder Mill; F. C. Hanneman, Spokane; A. Malreuth, Broadwater; A. E. Huff and wife, Vancouver.

THE LAKEVIEW HOTEL
Mrs. Mallette & Son., Proprietors.
Nice, warm, comfortable rooms at reasonable rates. Open day and night.
Corner Hall and Vernon Streets.

LAKEVIEW—G. Stark, Salmo; A. P. Henderson, Burton; L. K. Symond, Salmo; Tonello, Ymir road; Charles Sevil, J. C. Duncan, Cranbrook.

THE TREMONT HOTEL
600 Block Baker Street.
GIBBON & WALKER, Props.
Open again under new management. Nice comfortable rooms and reasonable rates.

TREMONT—A. Mape, Salmo; J. Ingram; Hall; H. Masterton, Salmo; P. Comerford, Kaslo; Gus Ericson, Bonnington; J. Mansfield, Slocan City; I. Liberson Chase, S. J. Anderson, Medicine Hat; Ed Knutson, Hall; Andrew Olson, O. F. Ristan E. Sargson, J. Johnson, A. Johnson, T. Peterson, M. Peterson, Ymir; William Barbour, city; E. Anderson, Rossland.

THE CLUB HOTEL
Cor. Stanley and Silica Streets
First-class comfortable rooms at reasonable rates. Special winter monthly rates.
JACK GRANT, Manager.

A Display Ad in the
DAILY NEWS
Enters Many Homes
Catches Many Eyes

Kootenay Hotels

HOTEL CASTLEGAR
CASTLEGAR
General Store in Connection.
Special Sunday Dinner.
Assorted Soft Drinks on Ice.
E. F. DOUBLEDAY, Proprietor.

LELAND HOTEL, NAKUSP.
Up-to-date in every respect. Steam heated, hot and cold water. Our service makes you feel at home. Rooms hot and clean. Good meals. *Everything in season. Our motto is* to please you, and if so tell others, and if not tell us. Free sample rooms. Rates per day, $3.00, $2.00, $1.50. Wm. J. Pratt, Proprietor, Nakusp, B. C.

Nelson's Best Cafes

THE STANDARD CAFE
320 Baker Street, Nelson, B. C.
OPEN DAY AND NIGHT
11:30 to 2:30 Special Lunch..35¢
5:30 to 8:00 p. m., Supper..35¢
Phone 154

HIGH CLASS RESTAURANT
ROYAL CAFE
Open day and night. Quick service. *Dinner, 11:30 a. m. to 2:00 p. m.*, 35c. Special Supper, 5:30 *p. m. to 8:00 p. m.*, 35c.
Phone 182. 504 Baker Street

THE L. D. CAFE.
Finest equipped restaurant in the city. OPEN DAY AND NIGHT. Splendid variety, superior dishes, everything good to eat in season, and *fresh daily*. SPECIAL—*Ice cream*, soda water, and hot drinks. Nice, clean, furnished rooms; hot and cold water. We cater to private parties. L. D. CAFE.

Window Envelopes
Address Themselves
Made of highgrade white wove stock and with a window of clear *transparent* quality.
THEY SAVE HOURS OF VALUABLE TIME
when sending out invoices, bills or letters.
Write for samples and quotations.
The Daily News Job Department
The Home of Good Printing
NELSON, B. C.

CONDITIONS OF ELECTION PERPLEXING

No Outstanding Political Issue; Voters Face Puzzling Situation

LONDON, Nov. 14.—(By the Associated Press).—The most uneventful election campaign in modern times, and also the most orderly—for there has been but little of the usual accompaniment of disorderly or interrupted meetings—came to an end tonight with the leading figures in the struggle engaged in speech-making up to the last minute.

The campaign has been unique, in that there is no great clear-cut question before the public, therefore, the *electors who will record* their votes tomorrow must be in a puzzled mood, for not only is there *no outstanding* issue, but in the present perplexing and divided condition of the political parties, they cannot base their decisions on mere party lines.

Electors Reticent

The election canvassers confess themselves hopelessly unable to make forecasts on account of the unprecedented reticence of the electors concerning their preferences. This is usually attributed to the desire to hide their sentiments, but it more *likely is due* to the fact that the electors themselves are unable to express an opinion where there are no plain issues.

If the elections themselves have not greatly excited the country, there is almost unprecedented curiosity to know the results of the polling which begins at 8 o'clock tomorrow morning, closing in most cases at 8 o'clock in the evening, but in many of the urban districts at 9 o'clock, in order to give the workers ample time to vote.

Arrangements Elaborate.

Never before have such elaborate arrangements been made to give the *public an early tally of the pollings*. For instance, in London, the suburban train services, *busses, trams* and tubes will be kept running to an unusually late hour for the convenience of citizens waiting up to learn the outcome, which will be flashed from the newspaper offices,

MORRIS MORRIS
OUR ad. is small, but
THE *tiniest key will open*
THE stateliest mansion and if
YOU follow our ads. they
WILL lead you to immense
VALUES in Men's and Boys' Wear.
THE people say so.

Madden Block — Boys Clothes — CHARLES MORRIS COMPANY — Men Suited — Ward Street

STOMACH TROUBLES ARE DUE TO ACIDITY

Tells Safe, Certain, Speedy Relief for Acid Indigestion.

So-called stomach troubles, such as indigestion, gas, sourness, stomach-ache and inability to retain food are in probably nine cases out of ten simply evidence that excessive secretion of acid is taking place in the stomach, causing the formation of gas and acid indigestion.

Gas distends the stomach and causes that full, oppressive, burning feeling sometimes known as heartburn, while the acid irritates and inflames the delicate lining of the stomach. The trouble lies entirely in the excess development or secretion of acid.

To stop or prevent this souring of the food contents of the stomach and to neutralize the acid, and make it bland and harmless, a teaspoonful of Bisurated magnesia, a good and effective corrector of acid stomach, should be taken in a quarter of a glas of hot or cold water after eating or whenever gas, sourness or acidity is felt. This sweetens the stomach and neutralizes the acidity in a few moments and is a perfectly harmless and inexpensive remedy to use.

An antiacid, such as Bisurated Magnesia, which can be obtained from any druggist in either powder or tablet form enables the stomach to do its work *properly without the aid of artificial* digestments. Magnesia comes in several forms, so be careful to ask for and take only Bisurated Magnesia, which is especially prepared for the above purpose.

XMAS IN THE OLD COUNTRY

CANADIAN PACIFIC
TRAINS AND STEAMSHIPS

Sailings

FROM MONTREAL	TO
Nov. 22, "Minnedosa"	Southampton
Nov. 24, "Montclare"	Liverpool
FROM QUEBEC	
Nov. 27, "Emp. of Britain"	Southampton
FROM ST. JOHN	
Dec. 5, "Tunisian"	Glasgow-Liverpool
Dec. 9, "Melita"	Southampton
Dec. 12, "Montcalm"	Liverpool
and the "last call"	
Dec. 15, "Metagama"	Glasgow

RESERVATIONS, RATES AND FULL DETAILS MAY BE SECURED FROM LOCAL AGENTS EVERYWHERE OR WRITE J. S. CARTER, DIST. PASSGR. AGENT, NELSON, B. C.

"Everygirl"

HUDY DAVIS

Dainty comedienne will be with the big musical revue here Saturday.

big stores and other buildings by all kinds of devices, while some of the papers are arranging to telegraph the results at intervals to their readers at small cost.

Will Indicate Trend

In more than half the constituencies the ballots will not be completely *counted or announced* until Thursday, but the figures from over 200 *constituencies will be declared* Wednesday night between 9 o'clock and midnight. *These should be amply sufficient* to give a good indication of how the count is going. The complexion of the new parliament, however, will not be definitely known until Thursday. Perhaps what is being decided, above all, in the polling booths tomorrow, is whether Great Britain shall return to the party system in politics or follow most of the European countries in the adoption of a group system.

Premier Bonar Law and his adherents *profess great confidence* in the return of their party with a working majority but *this is not shared* in other quarters.

Agricultural Vote in Doubt.

The exigencies of the war gave agricultural laborers high wages such as they never enjoyed in the past, and thereby gave them new standards of life and a new outlook; they were placed in an almost similar position as the town industrial workers, with wage boards to regulate the scale of wages. In the past year, in conformity with the universal fall in wage and reduction in the price of wheat and agricultural produce, *agricultural laborers lost their advantage*; the wages board disappeared and conditions reverted to something approximating prewar conditions.

It remains to be seen whether these conditions will draw the rural voter from his time-honored alliance to the Conservative party. If so, it will be the Asquithian Liberals who will benefit, as the Labor party concentrates its attention on urban constituencies because the appeal of Labor is mostly to the industrial workers in the town. There is general *agreement that the Asquithian Liberals* will come much better out of the *elections than was expected a few* weeks ago.

Two Unknown Factors.

To sum up, the two unknown factors in the most open election for many years is now the women will vote and to what exent advocacy of a capital levy has injured the prospects of the Labor party.

Another point is how far Lloyd George retains his old ascendancy with his countrymen.

A coat dress of blue serge banded with narrow stripes of white caracul is a striking new model seen in one of the new plays on Broadway.

FOUND WONDERFUL RELIEF FROM CONSTIPATION
BY USING
MILLBURN'S LAXA-LIVER PILLS

Constipation is one of the most prevalent troubles the human race is subject to, and is the greatest cause of many of our ailments, for if the bowels cease to perform their proper functions all the other organs will become deranged.

Keep your bowels working gently and naturally by the use of Milburn's Laxa-Liver Pills, and thus do away with the constipation and all other *troubles caused by it.*

Mrs. A. R. Spence, Springhill, N.S., writes:—"I have suffered for some time from constipation, and was advised by a friend to try Milburn's Laxa-Liver Pills. After taking a vial of them I have found wonderful relief, and would advise all those who are constipated to give them a trial, *for I feel sure they will also receive* the same benefit I did."

Price 25c a vial at all dealers or mailed direct on receipt of price by The T. Milburn Co., Limited, Toronto, Ont.

ELECTION HAS MANY ANGLES

School Children Happy; Women's Vote Depends on Weather; Actions Pending

LONDON, Nov. 14.—(By Canadian Press Cable).—School children at least, always welcome a general election. *Thousands of them will get a* holiday tomorrow, polling day, because the schools will be required for *the purpose of polling stations.*

A dense fog prevails over a considerable part of the country. Consequently the candidates who fancy themselves secure in the women's vote are quaking, because the experience in the recent municipal elections show that the women will not turn out to vote unless the weather is kind to them.

Crop of Libel Writs

A fairly large crop of writs for *libel in different parts of the country* has resulted from speeches of *candidates, but probably nothing will* be heard from the threatened legal actions, in the majority of cases after election day.

Rather different, however, is the police court proceedings instituted against James Seddon, Independent candidate for Hanley, Staffordshire, for alleged illegal practices, "by making a false statement against personal character."

Seddon is charged with having stated that his Liberal opponent went to America, when conscription was instituted in this country.

Miners Endeavor to Arrange Terms on Edmonton Field

CALGARY, Nov. 14.—Miners' and operators' officials will confer in Edmonton on November 20, when the miners will try to arrange terms for *an agreement* governing working conditions in the Edmonton field similar *to the agreement existing* between the Western Canada Coal Operators' *association and the United Mine* Workers of America, district No. 18, was stated Tuesday by William Sherman, miners' president in district No. 18, today.

One hundred per cent organization of approximately 1100 miners in the Edmonton field, U.M.W.A., is expected shortly. All of the miners in the field except at Cardiff were organized by the mass meeting in Edmonton Sunday, and organization of the Cardiff miners was expected Tuesday, President Sherman said. "We have won all of our points *regarding wages and agreements* in district No. 18 up to the present, and I don't think we will fail to obtain an agreement with the operators."

Comedy Actor Dead in Bronx

NEW YORK ,Nov. 14. — Lying against the mossy bank of a secluded *ravine in the Bronx*, a lighted cigarette dangling from his smiling lips, *the lifeless body of Arthur Crawford*, actor, humorist, "the man of a wealth of funny ideas," was found today, a bullet wound in the heart. A revolver lay at his side.

In Crawford's pocket they found a letter addressed to his son and a will. The letter contained a key to a safety deposit vault and informed the son he would find $8000 in the Bank of Montreal.

Presbyterian Synod of Manitoba Warmly Urges Church Union

WINNIPEG, Nov. 14.—(By Canadian Press).—The Presbyterian synod of Manitoba, in session here today, adopted a resolution reaffirming its repeated declaration in favor of organic union with the Methodist and Congregational churches; and further declared that it was the conviction of the synod that, in harmony with the resolution of the general assembly *in 1921, immediate steps should be* taken as may be deemed best to consummate organic union as expeditiously as possible. An overture to the general assembly at Porth Arthur next June setting forth the opinion of the synod, will be prepared.

National Problems Need Union

"The problems, political, social, educational and religious, arising from the presence of so large a proportion of non-English speaking people in Canada, in the upbuilding of our national life, are so grave, so complex and so pressing as to demand *the thought and action of a united* Protestant Canadian church and every *effort toward the realization of* such a church should be earnestly made. Denominational churches can never deal successfully with those great national problems on the question the resolution states.

The non-Christian world would never be won to Christian faith by denominational church and in both home and foreign fields, the cry for a united church was insistent and imperative, the resolution continued and could not be longer disregarded.

Assumes Large Dimensions

The movement for the creation of *union congregations had assumed* very large dimensions, the resolution continued. *In three synods of* eastern Canada, there were in existence 228 union charters and in two synods of western Canada, 197 union charters, although this movement had been greatly retarded by the expectation of organic union. It was an impressive fact that, outside of the cities within the bounds of the Manitoba synod, there were only seven purely Presbyterian charges, as against about 100 united charges.

"This movement cannot be ignored nor checked and any suggestion of unnecessary delay in the consummation of organic union will inevitably *vastly accelerate among denominational* charges the movement toward *union congregations*," the resolution said.

Today's Specials!

Among the many attractive offerings through the store we are featuring today:

DUCHESSE SATIN, 36 inches wide; in all the new shades, Rubelite, Coral, Ruft, Canna, Whirlpool, Wall Flower, Waterfall, Verigris, etc.; especially wanted for evening wear. Today $2.75

NEW LACES and Strappings to match.

ALL WOOL SPORTS FLANNEL in a wide range of shades; 56 inches; regular $2.50, for..... $2.00

ALL WOOL HOMESPUNS; 56 inches; regular $2.75; for $2.25

UNDERWEAR, knitted heavy Combinations, today, the suit $2.75
Combinations, 80 per cent wool; the suit..... $3.50
All wool Combinations, the suit..... $4.50

Full lines of Vests, all styles and Rompers, today, up *from* $1.00

COATS AND DRESSES—Odd lines today at very special values. Better see them.

Nelson Dry Goods Co.
LADIES' WEAR SPECIALISTS

Rudyard Kipling Ill; May Have to Undergo Operation

LONDON, Nov. 15.—The Daily Telegraph *announces this morning that* Rudyard Kipling is ill in a private hospital and that it may be necessary for him to undergo a somewhat serious operation.

for Sick Headache & Biliousness

These troublesome complaints are generally due to a sluggish liver, and are most frequently experienced by those who lead a sedentary life. A teaspoonful of ENO's "Fruit Salt" in a glass of cold water will prove soothing and refreshing, and by eliminating harmful waste *matter soon restores* normality and natural buoyancy. For your health's sake ask your druggist for

ENO'S FRUIT SALT

Agents for N. America: HAROLD F. RITCHIE & CO., LTD., TORONTO.

421

Superior—
in every sense of the word.
CHASE & SANBORN'S
SUPERIOR TEA
It has the flavor.
CHASE & SANBORN, Montreal.

Are You Planning to Spend CHRISTMAS In the Old Country?

In making a trip of this kind the best is none too good, especially when it can be had at a comparatively reasonable cost.

We represent Atlantic Steamship Lines operating the largest and fastest steamers among which are the MAJESTIC (the world's largest ship), and the MAURETANIA (the world's fastest ship), with more than thirty-five convenient sailings to England, France, Belgium, Germany, etc., which will enable to you reach your destination before Christmas.

Splendid, spacious and comfortable accommodations, in all classes. Complete list of sailings, rates, passport regulations, etc., sent upon application.

Railroad rates—both one way and round trip—to any point quoted on application in effect via the new

All Steel Trains
Lower Rates Via
GREAT NORTHERN RAILWAY
See America First
"Best Meals on Wheels"

H. F. Douglas, Agt.
Fernie, B. C.

E. L. Buchanan,
City Freight & Pass'r Agt.,
421 Baker St., Nelson, B. C.

WHAT CAUSES HEADACHES ?

"Fruit-a-tives" Prevents Auto-Intoxication

Auto-intoxication means self-poisoning. Many people suffer from *partial Constipation or insufficient action of the bowels.* Waste matter which should pass out of the body every day, remains and poisons the blood.

As a result, there is Headaches, Indigestion, disturbed Stomach, Pain in the Back, Rheumatism and Eczema and other skin diseases.

"Fruit-a-tives" will always relieve Auto-intoxication as these tablets, made from fruit juices, act gently on the bowels, kidneys and skin and keep the blood pure and rich.

50c a box, 6 for $2.50, trial size 25c. At dealers or sent postpaid by Fruit-a-tives Limited, Ottawa.

Manson Presses Need to Exclude Oriental Labor

VICTORIA, Nov. 14.—Hon. A. M. Manson reiterated today his appeal to the white people of British Columbia to cooperate in an effort to exclude orientals from basic industries of the province.

Mr. Manson seconded the resolution offered by Hon. William Sloan, for federal action resulting in absolute exclusion of Asiatics.

Kenneth Duncan, Independent, Cowichan, introduced a resolution seconded by R. J. Burde, Independent, Alberni, along the same lines as the Bowser amendment introduced last week, but eliminating that portion calling for any legislation being passed by the Dominion without first receiving provincial approval.

"I think we have every warrant for fighting in the most strenuous fashion to prevent a situation that will inevitably result in the deterioration of our race," declared Mr. Manson.

DON'T DO THIS!

Use LEONARD EAR OIL

IT DOES RELIEVE DEAFNESS and HEAD NOISES. Simply rub it in back of the ears and insert in nostrils.

MADE IN CANADA

L. H. Bedlington & Co.
Sales Agents Toronto

For sale in Nelson by the Canada Drug & Book Co., the City Drug Store and all other good druggists.

SAGE TEA DANDY TO DARKEN HAIR

It's Grandmother's Recipe to Bring Back Color and Lustre to Hair

You can turn gray, faded hair beautifully dark and lustrous almost over night if you'll get a bottle of "Wyeth's Sage and Sulphur Compound" at any drug store. Millions of bottles of this old famous Sage Tea Recipe, improved by the addition of other ingredients, are sold annually, says a well-known druggist here, because it darkens the hair so naturally and evenly that no one can tell it has been applied.

Those whose hair is turning gray or becoming faded have a surprise awaiting them, because after one or two applications the gray hair vanishes and your locks become luxuriantly dark and beautiful.

This is the age of youth. Gray-haired, unattractive folks aren't wanted around, so get busy with Wyeth's Sage and Sulphur Compound to-night and you'll be delighted with your dark, handsome hair and your youthful appearance within a few days.

Legal Notices

NOTICE TO CONTRACTORS.

Sealed tenders endorsed "Tender for Highway Bridge over Salmon River at Salmo," will be received by the undersigned up to noon, Thursday, November 23rd, 1922, for the construction of One 100 ft. Howe Truss span across Salmon River at Salmo.

Plans can be seen and particulars and Form of Tender obtained at the office of the District Engineer, Court House, Nelson. Copies of Plan, etc., may be had on payment of $5.00, which will be refunded on return of same in good condition.

Each tender must be accompanied by an accepted bank cheque for the sum of $350.00.

The cheque of the successful tenderer will be retained as security for the due and faithful performance of the work till the satisfactory completion of same.

All cheques to be made on chartered banks and made payable to the Minister of Public Works.

The lowest or any Tender not necessarily accepted.

WILLIAM RAMSAY,
District Engineer
Provincial Public Works Department.
Nelson, B. C., Nov. 14th, 1922. [illegible]

JUDGMENT IS RESERVED IN LOGGING CASE

Action Is to Recover Excess Advances Made by Acomb to Rady

DEFENDANT PUTS IN A COUNTER CLAIM

Question Is Who Owned the Logs When Boom Broke and Some Got Away

Judge J. R. Brown of Grand Forks who is presiding at the sitting of the county court here, yesterday reserved judgment in the case in which H. L. Acomb sought to recover excess advances to the amoutn of $810.29, made to John C. Rady of Cooper Creek, who is represented by James O'Shea of O'Shea & Irvine, in a logging contract on the Duncan river.

This case lasted from the morning till late in the afternoon. Three witnesses were called to the stand by E. P. Dawson of Brown & Dawson, for the plaintiff, during the afternoon—Capt. Malcolm McKinnon of the C. P. R. tug Hosmer, James C. Forbes, a former bookkeeper of H. L. Acomb, and John Mansfield, a certified scaler employed by Mr. Acomb for three months at his mill at Murphy's Landing. The two principals were also in the box for some time.

Asserts Counter Claim.

James O'Shea, acting for Mr. Rady, asserted a counter claim, as by a contract drawn up in August, 1921, the plaintiff was to purchase from Rady a quantity of white pine saw logs, to be got out on the Duncan river, and to be delivered in a boom at the mouth of the Duncan river, on Kootenay lake. At that time Mr. Acomb was contemplating the building of a mill at that point, to which Mr. Rady was to deliver 300,000 feet of logs by November 1. Later on, in January, 1922, there was another contract between the parties, by which Rady was to sell white pine, spruce, hemlock and cedar, to be delivered to the plaintiff.

Mr. Rady started work on the contract in August, as Acomb wanted some of the logs by September 15. Mr. Acomb then changed his mind as to the location of the mill, which was to have been located at Nine Mile, on Kootenay lake. Owing to the necessity of the plaintiff having logs to saw, Rady hurried along getting out the timber. Acomb, according to Rady, then asked if he could not put the logs in a boom on the river near to the place where they were being got out. This was agreed to, and the bom was prepared ,in order to have the logs ready for the mill. Mr. Acomb did not get his expected millsite at Nine-Mile, and in October Rady had got a lot of logs, approximately 200,000 feet in the boom, which he had constructed from his own boomsticks, until such a time as Acomb should be ready for the logs.

Freshet Causes Trouble.

A freshet on October 30 caused the logs boomed further up the river by Mr. Newcomen to come into Rady's boom, which broke, causing the logs to go down the river. A telegram received by Mr. Whitemore, Mr. Acomb's deputy, at Rady's camp, requested that he save as many logs as possible, as the logs were to be scaled as soon as they were taken to the mill. However, no mill was built until the end of December, all being scaled before being put into the boom by Mr. Rady or his men.

The plaintiff, said Mr. O'Shea, in the deal under the contract had credited the defendant with the logs he actually got, and did not have to make good for the lost logs. Since then many had been picked up. Mr. Rady had a scale of all logs delivered during contracts and claims a difference.

Rady Takes Stand.

Mr. Rady, who next took the stand, stated that he had entered into contract with Robert Bell and H L. Acomb. The latter afterward took over the contract and accepted all responsibilities. The Acomb mill, stated Mr Rady, was to be built on the Duncan river about a mile from Kotenay lake. On the withdrawal of Mr. Bell as a partner, the deal fell through, and the Nine-Mile site was talked of. This also fell through. He then told of putting in a temporary boom, which was to be securely fastened and anchored on each side of the river. This boom was to remain until such time as the Forest mill boom chain could be brought from Nelson.

About October 8 or 9 the boom became quite full, and it was necessary to deck the logs on the river bank. He had at this time approximately 182,000 feet in the boom.

Rady at this point began to wonder if a mill was to be built, and received a telegram from Mr. Newcomen, the owner of the timber being boomed, to cease operations. The late Joseph Deschamps then looked over the boom and assured Mr. Newcomen that all was well, and accordingly Rady proceeded with the work. The freshet later raised the water 20 inches, and caused the break in the boom . On Acomb's request, that he try to save all the logs possible, Rady secured a launch and two men and proceeded to pick up the logs which remained in the Lardeau. Acomb paid for the men's labor, charging the bill to Rady, who had received no pay for his share of the work.

A mill was finally erected by Acomb about a quarter of a mile down the river from where the skidding operations were going on, and operations started about January 7, and the logs were then floated to the mill, where Acomb had put in a boom in December. Comparison of scaling by both men showed that the scale taken at the mill overran that taken by Rady himself, as he had kept a statement of scaling, which was produced in the court room. Rady stated that he had been credited with 94,048 feet of white pine, while his scaling showed that 105,085 feet had been put in the boom.

Asks for Dismissal

Following Mr. Rady's evidence Mr. Dawson appealed for a dismissal of the counter claim. If the logs were to be boomed, then, as Rady was holding the boom, it had nothing to do with Acomb. The logs were never placed in Acomb's boom, as there had been no evidence to show that.

Mr. O'Shea, however, pointed out that Rady had shown that there was a contract. It had been changed that the logs should be delivered in a boom, as Acomb was not sure where he wanted the logs. That Acomb was interested was evident by his telegram to Whitemore, and by his spending $300 to pick up the logs. According to the contract, all Rady needed to have done was to put the logs in the river. If Acomb's boom wasn't there, he would have to pay for the logs. It was Acomb's temporary arrangement.

His honor reserved the decision on the counter claim.

Cross-examined by E. P. Dawson, Rady stated that Acomb financed his operations, and that he was paid according to figures of a licensed scaler employed by Acomb. He admitted that he was not himself a licensed scaler, nor were any of his men. The boom was a double one, which, the previous winter, had held 1000 telegraph poles, and would have stood any ordinary weather corditions. All acounts, he stated, were settled by orders to Acomb, and he did not ever remember of any dispute over being charged with a bill for picking up logs.

"I would have picked up the logs anyway, as I wouldn't see a man's property going to waste," said Rady.

Acomb's Statement

H. L. Acomb, who took the stand in the afternoon, although he would not deny it, stated that he had no recollection of asking Rady to put the logs in a boom. "Had he decked them, I would have willingly met him half-way on the cost," said Acomb. He told of the way the business transactions were carried on between himself and Rady, stating that the boom was not a proper one for the river at that point. He had seen the boom but once, but Mr. Whitemore, who remained at the Rady camp, looked after his interests.

Cross-examined by Mr. O'Shea, he stated that although he knew the boom to be weak, he relied more upon the judgment of Mr. Rady, who knew the river and methods of handling logs better than he. He stated that he had sold a quantity of logs to the W. W. Powell company of Nelson last spring. These logs were mainly white pine, larch, fir, cedar and spruce, with marks "K34" and "B31." He admitted having spent $300 in clearing the Lardeau-Duncan river, from Marblehead to its mouth, of logs which were boomed there. After the mill was established, he had let the larger logs which could not be handled go down the river, where, on account of the low water, they stranded on the bars. Rady was not credited wtih these logs so let by.

"There is no evidence of the number of logs recovered from the broken boom?" asked Mr. O'Shea. Acomb replied in the negative.

Captain Malcolm McKinnon, who was in charge of the Ymir, which towed the big boom to Nelson, stated that he had left Nelson for Lardo on May 3 with boomsticks, later going back to Kaslo on May 7 for more sticks. He then made the return to the city in 67 hours, not losing any of the logs. He stated that he had not seen any "K34" logs floating around Kootenay lake.

James C. Forbes, Acomb's bookkeeper for nine months, from November, 1921, till June 1922, had never heard of any kicks from Rady, and had received his scale tally every night.

John Mansfield, a licensed scaler employed by Mr. Acomb, stated that he had scaled logs at Cooper creek for the months of January, February, and March, and had scaled all the logs but deadwood and other defective sticks. He stated to Mr. O'Shea that logs had been sent down the river without being scaled, but that he had no idea of the number sent down that way.

"It took me all my time minding my own business," stated the witness.

His Honor Pays Compliment

After the summing up of the case by both lawyers, Judge Brown stated that the difficulty in the case was that he was unable to get evidence of the number of feet in the boom, and the number of feet salvaged. The only one who should know how much was salvaged could not state it. "A pleasing thing about the whole case is that both parties are honest and frank witnesses," said the judge. "I feel that the claim is a large one. I will, however, work on the evidence, and reserve judgment."

Is Named at Chancellor

LORD HALDANE
Mentioned as possible labor lord chancellor in Britain.

Maurice Tourneur, the motion picture director who won fame by his picturizations of "The Bluebird" and "Treasure Island," has added a new feather to his cap, this time by completing a historical film with absolute fidelity to the theme of "Lorna Doone," [illegible] which it was taken.

Do You Remember Pat Rafferty?

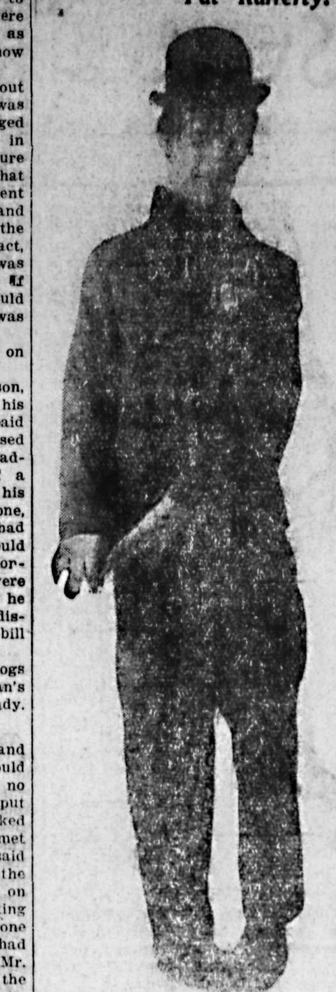

The little sawed-off with the Maple Leafs in "Camouflage" is leading comedian with "Everygirl."

Induction of New Trail Minister Is Fixed for Friday

Rev. Alfred Wilson, minister-elect of Knox Presbyterian church, Trail, will arrive in Nelson tonight, from Tessier, Sask., with his wife and three children. They will be the guests of Rev. and Mrs. James Barr Stirling.

The induction of Mr. Wilson into the Knox church pastorate will take place Friday night. Mr. Stirling, as acting moderator of the Kootenay presbytery, will preside over the function, preach the sermon, and induct the new pastor. Rev. M. C. Campbell of Kaslo will address the minister, and Rev. Hillis Wright of Grand Forks will address the congregation.

At the close of the induction, there will be a social hour in the basement of Knox church, when the congregation will meet the new minister and his family.

Mrs. Fiske opens this month in "Paddy," a comedy by Lillian Barrett, the novelist, and during the season will give matinees of "Hedda Gabler" and "Rosmerholm."

HER THREE CHILDREN HAD WHOOPING COUGH

Many mothers make the mistake of thinking that whooping cough is not of serious importance, but it is one of the most dangerous diseases of infancy, and yearly causes more deaths than scarlet fever, typhoid or diphtheria, and is more common in female than male children.

DR. WOOD'S NORWAY PINE SYRUP

is highly recommended by mothers everywhere for the relief of this trouble as it helps to clear the clogged-up air passages of the mucous and phlegm that has collected, and in this way brings on the "whoop" which brings the so-much-sought-for relief and heals and soothes the lungs.

Mrs. H. W. Maher, Kentville, N.S., writes: "My three children had whooping cough. I tried every medicine I could think of until an old gentleman told me to try Dr. Wood's Norway Pine Syrup. Before they had one bottle taken the cough seemed better, and after two bottles they were about well. It loosened the cough and relieved them of that hard, distressing and strangling feeling that goes with it."

"Dr. Wood's" is 35c and 60c a bottle. Put up only by The T. Milburn Co., Limited, Toronto, Ont.

Building Bone

is equally as important as building flesh. Foods that assist Nature, fix lime in the bones and teeth are essential.

Scott's Emulsion

of pure vitamine-bearing cod-liver oil contains,

in abundance, elements that energize the body and *assist in the formation of strong bones and sound teeth*

Scott & Bowne, Toronto, Ont. 22-26

COW LITIGATION STILL UNHEARD

Judge Brown Grants Adjournment of It; Siamese Wanted

Though Judge J. A. Forin two months ago adjourned the hearing of the case of the cow that did not freshen, "for the last time," he was not here yesterday to act up to his intention of "determining it," and once more the case went over, Judge J. R. Brown of Grand Forks, who acted in his stead, granting an adjournment. The defendant, Crozier W. Bourke, has returned to England to reside, while John Scott Wardle, the purchaser of the cow, resides on the West arm.

The other case in which Mr. Bourke was defendant also went over. He is sued by W. J. Turner, who seeks valid title to land purchased. In this case the inability of court officers or the legal fraternity to read Siamese introduced the delay.

In both these cases Hamilton & Wragge acted for the plaintiff, and Brown & Dawson for the defendant.

Judgment for the plaintiff, with costs paid in court, was given by Judge Brown in the case of W. H. Cawley, the Salmo merchant, represented by E. G. Matthew, who asked for settlement of claims against John Smith of Salmo, unrepresented, for $28.15 for goods sold and delivered.

The case of Sterling vs. Pierre, involving payment for goods, was settled out of court.

Applications Heard

Several applications were also passed upon by his honor.

An application by Emily Henrietta Boyer, through E. P. Dawson of Brown & Dawson, for orders of probate in the estate of Charles Joseph Boyer was granted.

An application in the matter of the estate of William Anderson Allen for resealing letters probate issued in Ontario, by E. C. Wragge of Hamilton & Wragge, was granted.

In Neale vs. Carl Mohr, the plaintiff applied for speedy judgment. Judgment was given for $110 and costs, E. C. Wragge appearing for the plaintiff.

An application by James Nelson Pennock, through E. Dawson for letters of administration in the estate of Clara Monda Pennock, deceased, was granted.

An application by E. G. Matthew, in St. Amour vs. Andres, for payment out of money in court, was granted.

ENJOY SOCIAL EVENING

A good crowd turned out to the weekly social evening given in the armory last night by the Colonial Social club. Early in the evening cards were enjoyed, which gave way to dancing at a later hour. Several musical selections were rendered during the evening. The merriment lasted till after midnight.

Negotiate for Match Between Carpentier and Joe Beckett

LONDON, Nov. 14.—Negotiations are preceeding for a bout between Joe Beckett, the British heavyweight champion and Georges Carpentier, the meeting to take place in London early in the new year.

In Political Limelight

WOMEN CANDIDATES

Lady Barlow (top) is the Independent Liberal candidate in the High Peak division of Derbyshire. Dr. Ethel Bentham (bottom) is the Labor candidate in the East Islington division of London.

DECLARES WOMEN COMPETENT

GLASGOW, Nov. 14.—In his final appeal before election, Bonar Law told an audience of women constituents today that, in his opinion, women are quite competent to take part in political life.

Famous Old Recipe for Cough Syrup

Easily and cheaply made at home, but it beats them all for quick results.

Thousands of housewives have found that they can save two-thirds of the money usually spent for cough preparations, by using this well-known old recipe for making cough syrup at home. It is simple and cheap but it has no equal for prompt results. It takes right hold of a cough and gives immediate relief, usually stopping an ordinary cough in 24 hours or less.

Get 2½ ounces of Pinex from any druggist, pour it into a 16-oz. bottle and add plain granulated sugar syrup to make 16 ounces. If you prefer, use clarified molasses, honey or corn syrup, instead of sugar syrup. Either way, it tastes good, keeps perfectly, and lasts a family a long time.

It's truly astonishing how quickly it acts, penetrating through every air passage of the throat and lungs—loosens and raises the phlegm, soothes and heals the membranes, and gradually but surely the annoying throat tickle and dreaded cough disappear entirely. Nothing better for bronchitis, spasmodic croup, hoarseness or bronchial asthma.

Pinex is a special and highly concentrated compound of genuine Norway pine extract, known the world over for its healing effect on the membranes.

Avoid disappointment by asking your druggist for "2½ ounces of Pinex" with full directions and don't accept anything else. Guaranteed to give absolute satisfaction or money promptly refunded. The Pinex Co., Toronto, Ont.

BERLIN, Nov. 14.—The cabinet of Chancellor Wirth resigned tonight after the United Socialists had voted not to participate in a coalition ministry which included members of the German People's party.

T. WHERRY
TAXIDERMIST & TANNER
Send for price list of work—mounting heads, etc.
629 Pandora Ave., Victoria, B. C.

NOW DO MY WORK WITH EASE

Because Lydia E. Pinkham's Vegetable Compound Restored My Health

Hornell, N. Y.—"I was in bad health but there didn't seem to be any one thing the matter with me. I was tired out all over and it was an effort for me to move. I was irritable and could not sleep nights and had trouble with my bowels and at my periods. It seemed that nearly every one around me knew of your medicine and wanted me to try it, so at last I took Lydia E. Pinkham's Vegetable Compound Tablets and Lydia E. Pinkham's Blood Medicine and improved every day. I do all my own work now except the washing and do it with ease. I can accomplish as much in a day now as it would have taken me a week to do last winter and I try to get every one I know to take your medicine to build them up. You are welcome to use this letter as a testimonial if you like."—Mrs. CHAS. BAKER, 21 Spencer Ave., Hornell, N.Y.

In almost every neighborhood there are women who know of the value of Lydia E. Pinkham's Vegetable Compound. They know because they have taken it and have been helped. Why don't you give it a trial?

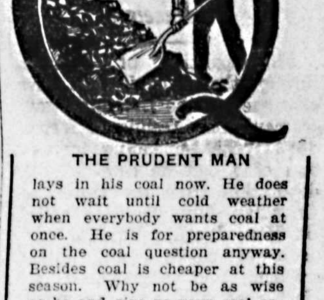

THE PRUDENT MAN

lays in his coal now. He does not wait until cold weather when everybody wants coal at once. He is for preparedness on the coal question anyway. Besides coal is cheaper at this season. Why not be as wise as he and give us your coal order now? There's profits as well as prudence in doing so.

West Transfer Company
PHONE 33

PLAYER'S
NAVY CUT
CIGARETTES

Package of 10 - 20¢
" " 20 - 35¢
Enamel Tin " 50 - 90¢
" " " 100 - $1.75

"a REAL cigarette"

THE DAILY NEWS

Published every morning except Sunday by The News Publishing company, limited, Nelson, B. C., Canada.

Business letters should be addressed and checks and money orders made payable to The News Publishing company, limited, and in no case to individual members of the staff.

Advertising rate cards and A. B. C. statements of circulation mailed on request or may be seen at the office of any advertising agency recognized by the Canadian Press Association.

Subscription rates: By mail (country), 60 cents per month, $6 per year. Outside Canada, a month, 75 cents; a year, $7.50. Delivered, 75 cents per month, $4 for six months, $7.50 per year, payable in advance.

Member Audit Bureau of Circulation.

WEDNESDAY, NOV. 15, 1922

If It Were Feasible It Would Be Disastrous

Ex-Premier Asquith told an audience in England Monday that if a levy were made on capital "liquid capital would take up wings and fly away."

The metaphor is a little mixed, but the idea is correct.

There is nothing which can more easily disappear into hiding, or across international boundary lines, than capital.

But that is only one aspect of the levy on capital fallacy.

Those who advocate a levy do not seem to realize the fact that there is very little idle capital in the world. Practically every dollar, every pound, every pence, every mark, is working. If a levy on capital were made it would take capital out of employment and would so cripple industry that it would enormously increase unemployment and, in addition, so weaken the economic strength of the country where the experiment was tried that competing countries would gain an overpowering advantage in world trade.

A levy on capital is not practical, because capital would successfully hide itself. And if it were feasible it would be disastrous.

Should Cancel Proposed Tax on Receipts

Municipalities of Canada, through their organization, have expressed to the Dominion government their feeling of irritation at the impending imposition of a tax on receipts. A deputation from the Union of Canadian Municipalities called on Hon. Jacques Bureau, minister of customs and inland revenue, and emphasized the fact that the new tax would add insufferably to the burdens of carrying on civic business and would necessitate increases in staff and greater overhead costs out of all proportion to the sum which would be collected.

Everything that the municipalities have to say against this tax insofar as the expense and nuisance of handling it applies to the business of the country.

Overhead costs of doing business in Canada have already been enormously increased by government measures calling for collection of taxes by businesses for the government, the making out of returns and responding to an unending flow of demands for reports on this, that and the other thing.

The overhead cost, has, in the final analysis, to be paid by the public. It has, of necessity, to increase the cost both of manufactured articles and of distributing them to the consumer.

The proposed new receipt tax will add to these costs, and add to them out of all proportion to the amount which the government will realize. It is safe to assert that the receipt tax will so increase office work that in the Dominion as a whole it will add dangerously to office staffs and to office expense.

The government at Ottawa should give very serious consideration to the question as to whether, in view of the waste of money and energy which this tax will cause to Canada as a whole, it would not be sound policy, economically, to rescind the portion of the taxation act applying to receipts. Certainly it cannot be good business for Canada to enforce a tax which will cost the public more to collect than it will realize to the government.

The Lighter Side

This is the season when a cold bath can be improved by the addition of a little hot water.

—o—

No doubt the Turk shivers with dread when told that he has earned Uncle Sam's disapproval.

—o—

Cleanliness may be next to godliness in some localities, but in others, it is next to impossible.

—o—

It seems probable that every living mortal knows how to cure a cold except the chap who has one.

—o—

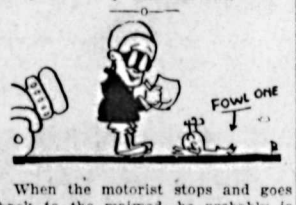

When the motorist stops and goes back to the maimed, he probably is trying to be sure that his batting average is correct.

—o—

Another advantage the bachelor has is that there is nobody to "fix" his tie after he gets it properly adjusted.

—o—

We may as well confess that we are invariably impressed by the seeming importance of the man who gnaws savagely on his cigar.

—o—

And so scientists will add 20 years to our lives. Well, we always knew there was some way to improve those brake linings.

—o—

The season for poison mushrooms is over, but in a little while now those who like to take a chance can have a try on thin ice.

—o—

Our idea of an impudent child is one that knows how to work a problem and yet asks questions to expose his poor old dad's ignorance.

—o—

When daughter begins to embroider a design, she doesn't really know what it is going to be, except that it is going to be a Christmas gift.

—o—

Fortunately, however, mother isn't sophisticated enough to understand the naughty part of the books daughter buys.

—o—

Some small boys are intelligent, and some believe without question when told how good their fathers were as small boys.

Lecture for First Offender Fine for Hardened Toper

MONTREAL, Nov. 14.—Leopold Vezina, 18, and Charles Donnelly, 64, appeared one after another in the recorder's court today, charged with being drunk. The former said "it is my first drink." The latter said "I was never sober."

The young man was given a lecture and sent home, while the old man was fined $40 and costs or two months.

Efficient Housekeeping

By Laura A. Kirkman

KNITTING YOURSELF A SCARF FOR WINTER

From time to time I have given directions for crocheted or knitted garments which the housekeeper could make for others; today I am going to give suggestions for something she can make for herself. Too often, daughter, son, and father are well equipped for the cold weather—and mother, who put herself last—is unequipped.

I think there is no prettier garment a woman can wear than a wool neck-scarf which goes over a coat (used in place of a fur neckpiece). Personally, I prefer such a scarf to having stripes running lengthwise rather than across.

So, today I am going to tell you how to make such a scarf. You will need a pair of the longest knitting needles you can get. If you like a loosely-knitted scarf, buy the large wooden needles which all fancy work stores now sell. Otherwise buy bone or celluloid needles about the size (around) as an ordinary lead-pencil. Of course, if you like a very closely-knitted scarf you can use still finer needles.

The next consideration is the wool. A friend of mine who recently made such a scarf (we worked it out together, using no directions) bought five balls of luster wool—(four balls of black and one ball of gray). She wanted a black scarf with a narrow gray stripe in it, to harmonize with a gray coat she had. When finished, her scarf was 38 inches long and 12 inches wide.

To make a scarf of these dimensions, cast on 325 stitches. Knit back and forth lengthwise of the scarf for 2 ribs. And that is all there is to it—except putting in the fringe.

Different women prefer stripes of different widths. My friend had only four gray stripes in hers (very narrow stripes) well separated by wide black stripes. The best way to go about it, is to cast on your 325 stitches (to get the proper length), knit about six ribs (knitting lengthwise, of course) of some dark, plain border-color, and then begin putting in a stripe of some harmonizing color; when you have made this stripe as wide as you think you want it, go back to the border color and make a strip of this. Alternate these two colors to suit your fancy until you have knitted a strip about six inches wide, in all; this constitutes half the scarf. So now, to get a symmetrical whole, you must work backwards from the center of the scarf (the end of the six inches), making the other half exactly like the first half.

But, as I said before, there need be no set rules for such knitting. You may have the scarf narrower or wider than 12 inches, if you wish. So long as you have the length, you can experiment with the width. If you are very venturesome, you can even try having some of the color stripes wider than others, thus gaining a Roman scarf effect.

To make the fringe, wind the wool over a five-inch card 20 times. Cut and tie into both ends of scarf.

Tomorrow—Serving the Less Expensive Vegetables.

All inquiries addressed to Miss Kirkman in care of the "Efficient Housekeeping" department will be answered in these columns in their turn. This requires considerable time, however, owing to the great number received. So if a personal or quicker reply is desired, a stamped and self-addressed envelope must be enclosed with the question. Be sure to use YOUR full name, street number, and the name of your city and province.—The Editor.

The Housewife's Idea Box

Prevent Red Borders From Fading

Many housewives prefer dish towels that have red borders. These, however, often fade in washing. You can usually prevent fading if you put a little borax into the water in which you are going to wash the red-bordered towels.

THE HOUSEWIFE.

Copyright, 1922, by Public Ledger Company

The Housewife's Idea Box

To Remove Rust From Steel

To remove rust from steel, cover the rusty places with sweet oil and rub in well. Allow it to remain on for forty-eight hours. Rub some finely powdered unslacked lime over the rusty party till the rust comes off.

THE HOUSEWIFE.

Copyright, 1922, by Public Ledger Company

Styles

By Lenore

Many of the leading costumers have been showing new models for mid-winter wear. Though lines are not particularly new, there is a world of

novelty in details and trimmings which, in some instances, at least, are perhaps more amusing than ornamental. A dark green velour coat, for example, imported from Paris, has its only trimming in a large pocket on which is embroidered a charming little house in gay colors.

Though the majority of street coats are made up of winter materials familiar to the average woman, some of the smarter models feature matelasse or cloaky materials, and the patterned woolen fabrics, like velours de Smyrna or broche de laine, both the plain and the patterned being combined as in the Drecol coat illustrated above.

One of the most marked features of the fashion is the generous use of velvet for the more formal tailored suit, the afternoon and evening wrap, and all types of dresses. Indeed, some of the most beautiful afternoon dresses shown in Paris were almost mere slips, so far as design was concerned; but they were made of the gorgeous Bianchini Persian print velvets, or the gaufre crinkled velvet in some rich color.

Ten Years Ago

(The Daily News, November 15, 1912)

The "Nelson Cubs," a new junior hockey aggregation, has been formed in the city. A subscription list has gone around the city. Thomas Madden will captain the team for this season.

• • •

OTTAWA.—The Mayflower, an old wheel steamer operating on the Madawaska river, capsized and sank. Nine lives were lost.

• • •

The following have offered their services at a concert in the parish hall tonight: A. Cullen, P. B. Carpenter, George Paterson, Miss Nellie Annable, Miss M. Hinton, R. G. Joy, Miss C. Joy, Master G. Keatley, Lee Wilson, Nelson Ball, Miss E. Brown, Miss Eva Irwin, Miss Freda Hunter, Miss E. Morrison and Miss Norah Coles.

• • •

The Dundee mine, operated by A. E. Rand at Ymir,, under the management of B. H. Washburn, struck gold ore today at a depth of 900 feet.

Ecclesiastic

REV. J. D. PATTERSON

Who has been appointed secretary for Canada and Newfoundland of the Colonial and Continent Church society of London, England.

New Senator

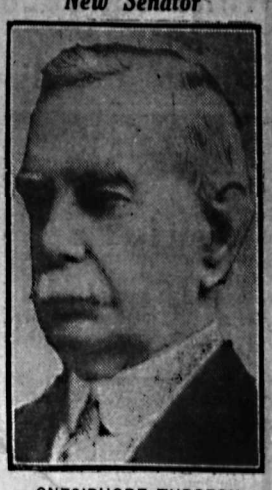

ONESIPHORE TURGEON

Liberal M. P. for Gloucester, N. B., has been elevated to the senate after more than 20 years' service in the commons.

More than 50 Million Packets OF DELICIOUS "SALADA" TEA

Are Sold Annually.

Ask your grocer for a packet to-day.

E588

This Week Free

At stores named below

Present the coupon at any store named below. You will receive a 10-Day Tube of Pepsodent.

Do this for your sake and your family's sake. It will bring a revelation.

Stop for 10 Days

Stop brushing teeth in ineffective ways

See what new beauty this new way brings

Nearly all the world over, leading dentists are advising people to brush teeth in a new way. Millions of people now do it every day.

You see the results wherever you look. Teeth now glisten which once were dim. Women have new charm, new beauty. They show teeth when they smile.

This is to urge all other people to try this method now. Your druggist will present you with a ten-day tube. Cease your old methods for a few days and see what this new way does.

Why teeth look dingy

Your teeth are coated with a viscous film. You feel it with your tongue. It clings to teeth, enters crevices and stays. Food stains, etc., discolor it. So that film, if left, soon forms the basis of thin dingy coats. Tartar is based on film.

No ordinary tooth paste can effectively combat it. So millions of teeth brushed daily were clouded more or less.

Film also holds food substance which ferments and forms acid. It holds the acid in contact with the teeth to cause decay. Film forms a breeding place for germs. They, with tartar, are the chief cause of pyorrhea.

All these troubles were constantly increasing. Very few escaped. The tooth brush, used in old ways, left much film intact.

The war on film

Dental science then began a war on film. After long research, two effective film combatants were discovered. Able authorities amply proved their efficiency. Then they were announced, and since then leading dentists everywhere have been urging their adoption.

One acts to curdle film, one to remove it. And this is done in scientific ways, not by harmful scouring.

A new-type tooth paste was created, based on modern research. It brings other new results now considered essential. It avoids several old mistakes. In this tooth paste are embodied these two great film combatants. The name of the tooth paste is Pepsodent.

Two other new effects

Pepsodent brings two other effects which research proves essential. It multiplies the starch digestant in the saliva. That is there to digest starch deposits which may otherwise ferment and form acids.

It multiplies the alkalinity of the saliva. That is Nature's neutralizer for the acids which cause decay.

It was found that tooth pastes based on soap and chalk brought just opposite effects. That is one reason why they proved so ineffective. They reduced the tooth-protecting agents which Pepsodent increases many fold.

These results mean a new dental era. They mean that your children need not suffer what you suffered from your teeth. They mean that film-coats can be combated.

A few-day test will prove this to you. Make that test in fairness to yourself.

Some Fifty Nations

Use this new way now

Careful people of some fifty nations now use Pepsodent, largely by dental advice. To millions of women it has brought new charm, new beauty. To men of many races it has brought teeth they love to show. To children it has brought protections which your childhood did not know.

Present the coupon for a 10-Day Tube. Note how clean the teeth feel after using. Mark the absence of the viscous film. See how teeth whiten as the film-coats disappear.

What you see and feel will very soon convince you. You will be delighted and amazed. Cut out this coupon so you won't forget, for this test is important.

Made in Canada

Pepsodent REG. IN CANADA

The New-Day Dentifrice

Now advised by leading dentists the world over

1038 Can.

10-Day Tube Free

(Only one tube to a family)

Insert your name and address, then present this coupon this week to any store named below. You will be presented with a 10-Day Tube of Pepsodent.

If you live out of town, mail coupon to The Pepsodent Company, 191 George Street, Toronto, Ont., and tube will be sent by mail.

Your Name .....

.....

Address .....

.....

Present coupon to

CANADA DRUG & BOOK CO.,

BAKER STREET.

Round Oak Furnaces

For economy, service and efficiency install a Round Oak Furnace. Let us figure on your requirements.

Don't forget your chance on the $200 Range. You get a ticket with every purchase of $5.00.

NELSON HARDWARE COMPANY

WHOLESALE AND RETAIL, NELSON, B. C.

Building Material

Let us figure your bills of Building Material. Coast Lumber a specialty.

John Burns & Son

1122

PENETANG SHOE PACKS

Genuine Penetang Packs, waterproof and of long wearing quality.

8-inch tops $9.00
10-inch tops $11.00
12-inch tops $13.00

R. ANDREW & CO.
Leaders in Footfashion.

ENJOY WHIST DRIVE AT SYRINGA CREEK

SYRINGA CREEK, Nov. 13.—A goodly number enjoyed the fortnightly whist drive at H. Gibson's Saturday night. Four tables played and Mrs. G. Wight and Miss Elsie Berry tied for ladies' first prize, while Mr. Arnold won the men's first prize. Mr. Payne and Mr. Berry tied for the men's consolation prize and Mrs. J. Martin won the ladies' consolation prize. In the draw Mrs. Wight won out.

The tally cards, delightful sketches in india ink, by Paul S. Jones, were the subject of much favorable comment. Refreshments were served at the close of the evening.

SYRINGA CREEK NOTES

SYRINGA CREEK, Nov. 14.—A. Hirst, who spent the last month at Sandon, returned to Allandale last week.

J. Martin spent the Thanksgiving holiday at his home here.

Mrs. W. Barchard and children spent the Thanksgiving week-end at their home in Trail.

D. Berry was a valley visitor to Robson on Friday last.

OUCH! LAME BACK RUB LUMBAGO OR BACKACHE AWAY

Kidneys cause backache? No! Listen! Your backache is caused by lumbago, sciatica, or a strain, and the quickest relief is soothing, penetrating St. Jacobs Oil. Rub it right on your painful back, and instantly the soreness, stiffness and lameness disappears. Don't stay crippled! Get a small trial bottle of St. Jacobs Oil from your druggist and limber up. A moment after it is applied you'll wonder what became of the backache or lumbago pain.

Rub old, honest St. Jacobs Oil whenever you have sciatica, neuralgia, rheumatism or sprains, as it is absolutely harmless and doesn't burn the skin.

tired feet

Feet that are tired and sore from long hours of standing soon become rested and refreshed by gently rubbing them with Absorbine, Jr.

A hot foot-bath containing a few drops of Absorbine, Jr. will have a delightfully soothing effect on weary feet at the close of a strenuous day.

$1.25 a bottle at most druggists'

W. F. YOUNG, Inc.
344 St. Paul St., *Montreal*

Absorbine Jr.
THE ANTISEPTIC LINIMENT

Kootenay and Boundary

BUYS STORE AT BURTON

Calgary Man Takes Over Stevens' Property and Post Office

BURTON, Nov. 14.—D. Gast and family of Calgary have taken up residence at Burton. Mr. Gast has purchased the R. Stevens store and porperty, which has the local postoffice in connection. Mr. Gast is at present engaged in *interior alterations of the* store. He will also put in a first-class stock of groceries and general store articles.

W. Gidding is at present conducting the post office, with Miss Gladys Gast as assistant. Miss Gast is to take over *this department shortly.*

NEW SETTLERS DUE IN SPRING

Burton Returns From the Prairies; Disposes of Some Property; Imports Horses

BURTON, Nov. 14.—A. A. Burton has just returned from the prairies. Mr. Burton states that he has a carload of horses en route to Burton. He also advises that he has disposed of some property and that the new settlers will be coming in to take up residence next spring.

Presents Successful Boy With Governor-General's Medal for Most Marks

SYRINGA CREEK, Nov. 14.—The governor-general's bronze medal, awarded by Lord Byng, to the pupil making the highest number of marks on the high school entrance examinations last June for the province was recently received by Mrs. Barchard and presented to Paul S. Jones, winner of the medal, with the heartiest congratulations of his many friends.

Considers Ways and Means of Providing for Christmas Tree

SYRINGA CREEK, Nov. 13.—A meeting was held on Wednesday afternoon at Mrs. L. Jones' to discuss ways and means for the Christmas tree for the *settlement. Committees were appointed* and it was decided to have the tree and concert at the home of Mrs N. Gibson on the Thursday preceding Christmas. A delicious tea was served by Mrs. Jones at the close of the meeting.

YMIR NOTES

YMIR, Nov. 13.—On Tuesday Miss Gladys Rushleigh of the B. C. telephone staff spent the day with her sister, Mrs. J. H. Clarke.

Mrs. E. Daly went to Nelson Tuesday evening for a few days' visit with friends.

Mrs. Coleman has gone to Tamarack for an extended stay.

E. Wheeler returned on Monday morning from a hunting trip up the Little Sheep creek and brought in a two-point, white tail buck weighing about 120 pounds.

Fire Destroys Inchs' Home at Crawford Bay

CRAWFORD BAY, Nov. 10.—Much sympathy is felt for Mr. and Mrs. Inch and family who lost their home and all its contents by fire on Saturday evening. It is thought a lamp must have exploded while Mrs. Inch was attending to the post office at Port Crawford, of which she has charge.

HAY, FEED, TURKEYS

Hay—Timothy, Green Oats, Prairie.

Feed Wheat—In sacks or carloads.

*Dressed Beef and Veal, Pork or Mut*ton—Whole, half or quarters.

Turkeys, Geese, Chickens—Dressed or alive.

Write for prices. We guarantee our quality and prompt shipment.

Pincher Creek Co-Operative Association of the U. F. A., Ltd.

Marketing Society of Farmers, by Farmers, for Farmers.

Reference, Canadian Bank of Commerce, Pincher Creek, Alta.

ARMISTICE DAY WELL OBSERVED

Sell Many Poppies; Gather Round Trophy Gun for Two Minutes' Silence

TRAIL, Nov. 14.—Armistice day was celebrated in Trail in a fitting manner by various societies and the general public. The G. W. V. A. had procured 1000 small poppies and 200 large ones, and judging from the number of people *wearing them they could have had none* too many. The majority of the poppies were sold by the pupils of the high school through the kind efforts of the I. O. D. E.

One of the main features of the day was the gathering around the base of *the trophy gun, where the I. O. D. E., a* guard of honor from the local G. W. V. A., naval cadets and several hundred citizens, gathered together to join in the Empire-wide observance of the two minutes' silence in memory of those who fell in the Great War.

Place Floral Tributes.

Floral tributes were placed at the gun by both the I. O. D. E. and the G. W. V. A.

The smelter whistle, which blew at 11 o'clock and again at two minutes past was the signal, and during the period of *silence not a sound was to be heard* throughout the city. At the conclusion of the silence Rev. William B. Willan offered up a paryer, the whole concourse then singing the national anthem.

Awards Prizes for Essays.

After the ceremony the prizes given *by the Arthur Chapman chapter of the* I. O. D. E. in an essay competition were awarded, Rev. Field Yolland explaining the nature of the competition, which was an essay upon "Canada as a Nation," or "Turkey the Sick Man of Europe." The prizes, which were presented by Mrs. T. W. Bingay, regent of the order, were awarded as follows: High school, first prize, Miss K. M. Cairns; second prize, Miss Maxine Chapman; public school, first prize, Miss Ruth Dovey; second prize, Miss Louise Robertson.

The guard of honor furnished by the G. W. V. A. was commanded by President W. J. Williams, and the guard furnished by the naval cadets was in charge of Warrant Officer H. Jackson.

Veterans Have Banquet.

In the evening the G. W. V. A. held a most successful banquet and smoking concert in their hall.

Recapture Boy Who Made Escape From Industrial School

ROSSLAND, Nov. 12.—William Tarchuk, a young lad who was some weeks ago sent to the industrial school for the theft of horses belonging to A. Endersby, and who made his escape from that institution recently, was captured at his home here last Friday by Chief of Police R. W. Timms. The boy had worked his way through to Rossland from the coast, having for some time since his escape worked at Chute Lake. He was taken back to the school the first of the week.

ROSSLAND NOTES

ROSSLAND, Nov. 12.—Master Joe Deschamps, son of Mrs. J. S. Deschamps, who has been very ill, is improving.

Postmaster W. M. Wadds, who has been a patient at the local hospital, has been removed to his home much improved in health.

Mrs. W. F. Lingle is still unable to leave her home because of illness.

Golfers had a great time at the country club links on Monday, when a number from this city and Trail indulged in the sport all day.

Masquerade Dance Is Given by the Women's Institute

BURTON, Nov. 12.—A masquerade ball, under the auspices of the Women's institute, was held on the Halloween night in the town hall. The hall was nicely decorated and there was a good variety of costumes. Music was supplied by Mr. Vipond of Nakusp, Miss Fuller and Mr. Waldron of Burton. Mr. Daniels, who was dressed as a nigger dude, acted as floor manager, causing great fun. Dainty refreshments were served by the members and friends of the Women's institute.

Improvements Please Inspector of Schools

AINSWORTH, Nov. 13.—Z. M. Manning, school inspector, paid a visit to the school here on Friday and was very pleased with the improvements that have been made. He gave great praise to the trustees and the teacher, Miss Walsh, and said the Ainsworth school is now one of the nicest in his district.

Social Happenings In Nelson

This column is conducted by Mrs. M. J. Vigneux. All news of a social nature, including receptions, private entertainments, personal items, marriages, etc., will appear in this column. Telephone Mrs. Vigneux.

The home of Mrs. C. V. Gagnon was the scene of a delightful tea yesterday afternoon, when Mrs. J. McPhail and Mrs. Gagnon acted as joint hostesses at a church tea. The decoration used in the living room was a huge bouquet of snow drops and Oregon grape. In the dining room, where tea was served, a pretty center of copper colored chrysanthemums was used.

Mrs. McPhail and Mrs. Gagnon received the guests. They were assisted by Mrs. I. Bourke, Mrs. Denis StDenis, Mrs. Philip Rahal and Mrs. G. T. MacGuire, who poured tea at different intervals. Asisting in serving were Miss Irene Noxon, Mrs. Thomas Madden Jr. Miss Emerance O'Neill, Mrs. Keyt, Miss Florette Choquette, Miss Helen Gigot, Miss Alice McPhail, Miss Dorothy Gilchrist, Mrs. Frank Boyd, Mrs. Joseph Sturgeon and Mrs. M. J. Vigneux. Mrs. StDenis won the cake and Mrs. Keyt the cup and saucer.

• • •

D. C. Coleman, vice-president of C. P. R. western lines, formerly of Nelson, and his bride, formerly Miss Florence Lynch of Ottawa, whose marriage took place recently in New York, have arrived in Winnipeg after their honeymoon trip. They will reside at the Royal Alexandra hotel for a few months and then take up residence in Winnipeg.

• • •

Mrs. E. B. McDermid of Pine Crescent, Vancouver, and formerly of this city, arrived in town Monday evening and is a guest for the next few weeks at the home of Mr. and Mrs. W. E. Wasson, 706 Mill street.

• • •

Miss Bowker came in from Thrums Saturday and remained over the week-end, the guest of her mother, Mrs. *Bowker, at the Strathcona hotel.*

• • •

Dr. and Mrs. W. A. Coghlin of Trail motored to town yesterday. They were accompanied by Mrs. S. G. Blaylock.

• • •

Mrs. Edward Daley of Ymir is visit*ing in the city, the guest of her mother*-in-law, Mrs. Daley, Victoria street.

• • •

Mrs. Starr has taken up residence at the Strathcona hotel for the winter months.

• • •

Rev. A. L. McIntyre of the Slocan district, who has been the guest of Rev. J. A. Althoff, V. G., left on the noon train yesterday for South Slocan, on his way to Crescent Valley.

• • •

Ed Poulin of Evans Creek was a visitor in town yesterday.

• • •

E. Brydone Jack, superintending engineer of British Columbia, with headquarters in Victoria is in the city on a tour of inspection, and leaves tonight via the Arrow lakes for Revelstoke.

• • •

Mr. and Mrs. Cronin and daughter, Miss Mary Cronin of Ainsworth, spent yesterday shopping in the city.

• • •

Mrs. Clarence Ogilvie was in town shopping yesterday and returned on the afternoon boat to her home at Harrop.

• • •

Mr. and Mrs. H. B. Hubbard, Annable block, leave tomorrow morning via the Great Northern for the coast cities. From there they will later go to Honolulu.

• • •

At the home of Mrs. Charles F. Hunter, 1122 Josephine street, yesterday afternoon, Mrs. William Seaman's sewing circle of St. Paul's Presbyterian church met for the purpose of arranging articles for the bazaar, which takes place shortly. The hostess, Mrs. Hunter, was assisted in serving tea by Mrs. A. W. Berry.

• • •

Mr. and Mrs. W. B. Bamford, 816 Vernon street, returned last evening from a two weeks' vacation to the coast cities.

• • •

J. P. Griffith, forest ranger with headquarters in Grand Forks left for his home last evening after spending a few days in town.

• • •

Lyman StDenis, son of Mr. and Mrs. Denis StDenis, Fairview, left for Kimberley the first part of the week.

• • •

J. A. Potts, a Vancouver merchant, who has been in the city for the last few days, leaves on the Crow boat this morning for Fernie.

• • •

Mrs. L. McLean of Trail was a visitor in the city yesterday.

• • •

Mr. and Mrs. J. D. Kerr of Longbeach were shopping in town yesterday.

• • •

Rev. Father Teck of Trail, who has been in the city a guest at the home of Rev. J. A. Althoff, V. G., left on the noon train yesterday for his home.

• • •

A. W. McMeans, government seed inspector with headquarters in Vancouver, is in city.

• • •

Mr. and Mrs. R. J. Johnson of Slocan City arrived in the city Monday evening. Mrs. Johnson left on the Great Northern yesterday morning for Spokane. Mr. Johnson, who is interested in lumber in the Slocan district, leaves for that place today.

• • •

W. P. Tierney, the well-known contractor, of Vancouver, arrived in the city via the Kettle Valley on Monday evening and left yesterday on the noon train for Rossland, where he has the contract for the Rossland-Cascade road Mr Tierney will return to the city the end of the week.

• • •

Mrs. William Murchison of Kaslo, accompanied by Miss A. Wilson of Minnedosa, Man., paid a visit to the city on Monday.

• • •

M. S. Arthur of southern Alberta is visiting in the city, the guest of his *brother and sister-in-law, Dr. and Mrs.* E. C. Arthur.

• • •

R. T. Power of Vernon is in the city for a few days.

• • •

Mr. and Mrs. F. C. Archer of Kaslo *are visitors in town.*

• • •

Mr. and Mrs. E. W. Hazelwood motored to town from Trail yesterday.

• • •

Rev. J. A. Althoff, V. G., left on the non train yesterday for Rossland. He *returns to the city this morning.*

• • •

Mr. and Mrs. A. J. Harrison of Arrow Park are visitors in the city. Mr. Harrison will leave for his home today.

• • •

Mrs. H. W. Shore has returned to the *city from Halcyon and will spend the* winter here.

CRAWFORD BAY NOTES

CRAWFORD BAY, Nov. 13.—Miss M Wadds has taken up her duties as school teacher at Shoreacres.

A very successful dance was given by the G. W. V. A. in the hotel on Saturday. There were several visitors from Gray Creek. Mrs. Fox and L. Bourne supplied the music.

Mr. and Mrs. Boyd and little daughter are leaving for the east on Thursday. Mr. Boyd is having to give up ranching on account of ill health, caused through injuries from the war.

NEWLY ORGANIZED BOY SCOUTS KEEN

BURTON, Nov. 14.—*Organization of* the Burton troop of boy scouts has been effected, under the leadership of D. Gast Jr. Mr. Gast is a returned man and ex-scout and is an enthusiastic believer in the movement. The boys of the district have been looking for this *scout opportunity for some time and* now that they have a scoutmaster and are really down to troop work they are all keyed up and looking forward to having a good time this winter.

Cease Work Upon Government Road; Funds Exhausted

SALMO, Nov. 14.—Work on the government road below Salmo was stopped today. All available funds for the year have been exhausted.

There is two and a half miles more to complete to connect with the road on the other side of the line.

About 60 men have been let out by the closing down of this work.

Celebrate Armistice With Social Evening and Entertainments

BURTON, Nov. 14.—Armistice day was celebrated at Burton by the holding of a social evening in the Burton hall. A large number of the residents attended. The entertainment features were community singing, songs and recitation and guessing competitions, for which prizes were awarded.

A good supper was served and a few dances enjoyed, Mrs. Fraser supplying the music. The whole entertainment was thoroughly enjoyed by the large number in attendance. It was, however, strangely lacking in items appropriate *to the occasion, with the exception of* the two song numbers by F. Job of Arrow Park, and the fact that five persons present were wearing the red poppy.

A good lunch was served and a few dance numbers, with music by Mrs. Fraser.

*The whole entertainment was thor*oughly enjoyed by the large number in attendance. With the exception of the song numbers by F. Job of Arrow Park the items were strangely lacking in being at all appropriate to the occasion. An odd red poppy could be seen in the *audience, but what its presence meant* was in no way brought out during the evening.

HEAR LECTURE ON SOCIAL HYGIENE

NAKUSP, Nov. 12.—On Tuesday evening a public meeting was held in Abriel's small hall, when Rev. H. T. Archbold, executive secretary of social *hygiene for the province, delivered an* interesting address covering the work being done by the hygiene council. While all admit the necessity for an awakening of the public on the vital importance of this question, those who heard him were amazed at the statistics *Mr. Archbold placed before the meeting.* Discussion which followed was taken part in by Rev. Mr. West, Dr. McLean and others. As a result of the facts stated by Mr. Archbold and the discussion following it is probable that local action will be taken along the lines laid *down by the speaker, when classes of in*struction in public health will be formed during the winter.

Rev. Mr. West occupied the chair.

After the lecture Rev. A. R. Wiseman rendered a vocal solo, "This Is My Task." Mrs. E. W. Somers acted as accompanist throughout the evening.

The Store for Quality

Meagher's

The Store for Style

20% Refund Sale!

A direct REFUND on all lines of Fall and Winter Coats bought at this store, regardless of any other reductions. The savings are enormous, amounting in many cases to half the regular prices. Choose from the following today:

WOMEN'S COATS
At $25.00 and Refund

Good, plain-tailored COATS, satin lined throughout, many of these sold regularly for $50 each. Sale Price.. **$25.00**

And Refund.

WOMEN'S HOMESPUN DRESSES
At $12.95 and $19.50

All-wool Homespun Dresses, all new shades, sizes 13 to 18 years. Prices from **$12.95** to **$19.50** each

And Refund of 20 Per Cent.

WOMEN'S SKIRTS
At 20 Per Cent Refund

Plain-tailored and pleated Skirts, made of all-wool striped and plaid materials. Sizes to 21-inch waist measure.

Specially priced at **$12.50, $15.00** and **$17.50** and

Refund of 20 Per Cent.

"McCLINTOCK'S COMFORTERS
At 20 Per Cent Refund

Best British goods, made of finest quality Sateen and best down filling. Good, big sizes. Prices **$15.00, $17.50,** and **$20.00** each,

With 20 Per Cent Refund Off.

All-Wool BLANKETS
At 20 Per Cent Refund

Best Scotch Wool Blankets, extra size, regular values $28 to $33.50 each. Sale price, pair .. **$16.00**

With 20 Per Cent Refund.

ALL-WOOL BLANKETS
At $11.50 and Refund.

Canadian made Wool Blankets, good size and weight; regular price $21.00 pair. Sale price, pair **$11.50**

And 20 Per Cent Refund.

CHILDREN'S COMBINATIONS
At $2.25 and $2.50 and Refund

Made in sizes 13 to 17 years, good wool-and-cotton mixture. Specially priced at **$2.25** and **$2.50** and

20 Per Cent Refund.

HORROCKSES' FLANNELETTES
At 45c Yard and Refund

Double-warp Flannelette, in plain white, and a fine variety of pretty stripes. Full 33 *inches wide.* Specially priced at, yard **45c**

And Refund of 20 Per Cent.

611 BAKER STREET **PHONE 200**

Keep Healthy with WRIGLEY'S

After Every Meal

Wrigley's Doublemint is Peppermint flavor in double strength.

You'll like it!

Your stomach will thank you!

C106

SMOKE OLD CHUM TOBACCO

The Largest Sale of any Brand in Canada

"QUALITY TELLS"

Packages 15¢ & 25¢ Also in ½ lb. tins

Markets and Finance

Bear Speculators Discourage Bulls, Force Recessions

NEW YORK, Nov. 14.—Speculators for the decline forced recessions of 1 to nearly 5 points in a majority of the active issues in today's stock market, being aided by heavy liquidation on the part of discouraged holders of long stock and the closing out of the accounts of large brokerage houses.

United States Steel, which established a new high for the year at 112½ about a month ago and came within a point of that figure last week, dropped as low as 102⅜ today, later rallying to 103⅜ or 1½ points below last night's close. Crucible continued to yield in reflection of speculative disappointment over the annual report, today's net loss being 5⅞ points. Midvale dropped nearly 3 points.

Mexican Petroleum dropped 8 points on a turnover of less than 1500 shares. California Petroleum and the Pan American issues were off 1 to 2 points and Houston Oil continued in free supply, dropping nearly 4 points.

General Asphalt climbed a point.

Total sales were 1,296,000 shares.

Call money opened and held at 5 per cent throughout the day.

Time money continued at 5 per cent, with renewals comprising most of the business.

Commercial paper commanded 4½ per cent.

Closing Quotations.

	High.	Low.	Close.
C. P. R.	142½	140¼	140¾
Chino	24⅝	24	24
Int. Marine com.	12	11¼	11¼
C., M. & St. P.	26⅞	25½	25½
Pierce-Arrow	11¾	10½	10⅝
Studebaker	124⅛	121	121⅞
Rock Island	26½	24	24
U. S. Steel com.	106¼	105⅛	105⅛
Mo. Pacific com.	17⅝	17	17⅜
do pfd	49	46¼	46⅝
Willys			5⅞

Dominion Live Stock

WINNIPEG, Nov. 14.—Receipts in the yards today totaled 2200 cattle, 500 hogs and 500 sheep.

Steers—Choice, $4.50 to $4.75; fair to good, $3.50 to $4.25.

Butcher heifers—Choice, $3.50 to $3.75; fair to good, $2.50 to $3.25.

Butcher cows—Choice, $2.75 to $3.00; fair to good, $2.25 to $2.50.

Calves—Choice, $4.00 to $4.50; good, $3.00 to $3.50.

Bulls—Good, $2.00 to $2.25.

Oxen—Good, $3.25 to $3.50.

Feeder steers—Choice, $3.50 to $3.75; fair to good, $2.50 to $3.25.

Sheep—Good, $4.50 to $6.50.

Lambs—Good, $8.50 to $10.00.

Hogs—Selects, $10.45; heavies, $8.50; lights and feeders, $8.50 to $9.00.

TORONTO, Nov. 14.—Cattle receipts, 1005. Heavy beef steers, $6.00 to $7.00; butcher steers, $5.50 to $6.25; good, $5.00 to $5.50.

Calf receipts, 200; choice, $10.00 to $11.00.

Sheep receipts, 1900; lambs, $13.25.

Hog receipts, 2900; fed and watered basis, selects, $11.50; lights, $11.00.

Vancouver Stocks

	Bid.	Asked.
Cork	.18	...
Howe Sound	2.75	...
Int. Coal	...	.30
Nugget	.02½	.03
Surf Inlet	...	.30
Sunloch Mines	...	.26
Boundary	.00⅜	.00⅝
Empire	.01½	.01⅝
Spartan	.00½	.00⅝
Trojan	.03⅜	.04

Toronto Board

TORONTO, Nov. 14.—Brazilian was again the active leader on the Toronto stock exchange today and sold lower, the close at 40 representing a net decline of ½. Barcelona eased to 7⅜c. C. P. R. responded to the weakness in rails in New York and sold down to 140½, off 2½. Steamships preferred slumped to 54⅝. Toronto Railway closed at 93¼, representing an advance of ¾. Twin City and Winnipeg Railway each sold down 1 point.

Montreal List

MONTREAL, Nov. 14.—Expansion in volume in business and a broader list, accompanied signs of liquidation on the stock exchange today.

The break in British Empire Steel second preferred was continued and the issue closed 1½ down to 28.

Asbestos preferred was up ½ at 82½. The other issues to show gains were Crown Reserve and MacKay, the first up 1 cent to 30 and the second up ¼ to 105½.

In the papers Abitibi was off ½ to 59⅝. Brompton declined ⅜ to 32¾, and Laurentide was off ⅜ to 91.

In the tractions Brazilian declined a point to 40.

Bonds were quiet.

WINNIPEG GRAIN QUOTATIONS.

Wheat—	Open.	High.	Low.	Close.
Nov.	109½	110⅜	109¼	110⅛
Dec.	102⅜	103⅞	102⅜	103⅜
May	105½	106¼	105⅜	105⅝
July	104	104⅜	103⅞	103⅞
Oats—				
Nov.	42⅞	43⅛	42⅜	42⅞
Dec.	40⅝	40⅞	40⅜	40⅜
May	43½	44⅜	43⅜	44⅛
July	43⅜	44	43¾	44
Barley—				
Nov.	53¼	53¼	53⅛	52⅜
Dec.	52⅜	53	52⅜	52⅞
May	56⅛	56⅞	56⅜	56¾
Flax—				
Nov.	204¼	210¼	204¼	208
Dec.	190	195¾	190	195½
May	190	194	189	193
Rye—				
Nov.	83¾	85	82¾	84⅝
Dec.	78	79⅜	77⅞	79
May	80¾	82	80¾	81¾

Montreal Produce

MONTREAL, Nov. 14.—Eggs strong; potatoes and butter quiet; cheese fair.

Cheese—Finest easterns, 23c.

Butter—Choicest creamery, 37c.

Eggs—Selected, 40c.

Potatoes—Per bag, car lots, 90c.

Minneapolis Grain

MINNEAPOLIS, Nov. 14.—Flour unchanged.

Bran—$23.00 to $24.00.

Wheat—No. 1 northern, $1.15¼ to $1.12¼.

Corn—No. 3 yellow, 66⅝c to 67¾c.

Oats—No. 3 white, 37¼c to 39¼c.

Flax—No. 1, $2.50¾ to $2.52¾.

Egg Market

OTTAWA, Nov. 14.—Montreal, eggs, specials and extras scarce; specials jobbing, 67c to 70c; extras, 45c to 48c.

Western market unchanged.

Chicago, spot higher, 48c to 50c; refrigerators firmer; November, 25¾c; December, 26¾c.

New York higher; current extra firsts, 57c to 65c; firsts, 47c to 55c; refrigerators, 28c to 29½c.

Wheat Unsettled Records Advance

CHICAGO, Nov. 14.—Wheat tended upward in prices today, with special notice being taken of assertions that an advance in Italian lire during the last 30 days had decreased the purchasing power of Italy as much as 30 cents a bushel on wheat.

The market closed unsettled to 1⅝c higher, with December $1.17⅝ to $1.17⅞ and May $1.15½ to $1.15⅝.

Corn gained ½c to 1⅝c and oats ⅛c to ⅝c.

Provisions were from 15c decline to 10c up.

Silver Sheds a Small Fraction

NEW YORK, Nov. 14.—Silver, 65⅝c.

LONDON, Nov. 14.—Silver, 32 15-16d.

Foreign Exchange

NEW YORK, Nov. 14.—Canadian dollars—100⅛c.

Francs—Demand, 6.74c.

Lire—Demand, 4.79c.

Marks—Demand, .001 7-16c; cables, .001½c.

Sterling Exchange

NEW YORK, Nov. 14.—Sterling exchange irregular at $4.44¾ for 60-day bills and $4.46⅞ for demand.

NELSON, Nov. 14.—Current counter exchange for sterling, $4.46.

Canada Bonds

WINNIPEG, Nov. 14.—Bid prices for Dominion war issues:

Victory loans—1922, $99.85; 1923, $99.95; 1927, $100.65; 1933, $102.55; 1937, $104.75; 1924, $99.40; 1931, $100.25; 1932, $100.00.

War loans—1925, $98.30; 1931, $98.50; 1937, $99.60.

Metal Market

NEW YORK, Nov. 14.—Copper steady; electrolytic, spot and nearby, 13⅞c; futures, 13⅝c to 14c.

Tin—Easier; spot and nearby, $36.87 to $37.00.

Iron—Steady and unchanged.

Lead—Steady; spot, $7.00 to $7.25.

Zinc—Firm; spot and nearby, $7.30 to $7.35.

Antimony—Spot, $6.75.

LONDON, Nov. 14.—Standard copper, spot, £63 10s; futures, £64 7s 6d; electrolytic, spot, £70 15s; futures, £71 5s.

Tin—Spot, £180 2s 6d; futures, £181.

Lead—Spot, £26 7s 6d; futures, £25 2s 6d.

Zinc—Spot, £38 15s; futures, £36 15s.

Toll of Dead in Chile Earthquake Rapidly Growing

SANTIAGO, Chile, Nov. 14.—Each hour brings further details of the great disaster to Chile caused by the earthquake and tidal wave, and each new report received from the provinces which suffered the full force of the convulsion adds to the list of dead and the enormous damage already recorded.

Advices this afternoon from Vallenar, in the province of Atacama, say that the total dead recorded thus far at that place number 1500 while the adjoining town of Freirina is in ruins and casualties unknown.

Stretch of Coast Laid Waste

An official compilation by the ministry of the interior, based on reports received by that department early in the day gave the number of dead in six towns as 886 and the injured 2419. These towns were Vallenar, Copapo, Coquimbo, Huasco, Charnaral and Freirina. Reports indicate that a stretch of territory along the coast for 140 miles and to a depth of 25 miles has been almost denuded of human habitation. Witnesses of the Valparaiso earthquake of 1906, which destroyed most of that city, say this is far worse.

Railroads Twisted

Destruction of sections of the main railroads in this district and the branch lines which serve the inland territory as well as the twisting and cracking of the wagon roads, makes it impossible for relief to reach the destroyed towns, except by packing the supplies on mules.

Relief committees are being organized in all parts of the country.

OTTAWA, Nov. 14.—In accordance with the judgment and order of the railway board, dated January 14, 1921, the rate of exchange in connection with shipments of freight between points in Canada and the United States from November 15 to November 30, inclusive, will be 3-32 of 1 per cent. There will be no surcharge assessed on international business, freight or passenger.

Only Operation Can Cure Cancer Says Professor

TORONTO, Nov. 14. — Professor Francis Carter Wood, director of cancer research at Columbia university and director of the radium theraupautic department of St. Luke's hospital, New York, in an interview here today, said the surgeon's knife was the only cure for cancer. "The only cure we know is to cut the cancer out," he said. "To do that, we must catch the disease before it goes too far." He said that in the greater number of cases of cancer the patient keeps it secret until too late.

"I have no hesitation in telling you, said Professor Wood, "that 2000 Canadians die unnecessarily from cancer every year."

The extent of cancer in the United States was indicated by Professor Wood, who said that of women between the years of 45 and 65, one in eight died from the disease, and of men of the same age, the proportion was one in 13.

Dr. C. J. Hastings, medical officer of health of Toronto, in a bulletin issued today from the local department of health, says:

"Cancer is curable. Cancer is a local condition at first and as such is positively curable. But, on the other hand, if neglected, it means death, probably preceded by months of suffering.

MONTREAL, Nov. 14.—Consolidated Mining & Smelting company, 27 bid.

Red Mountain

The prompt recovery of Red Mountain shares from the low level of 45c to Tuesday's close of 62c has partially fulfilled the prediction we made in these columns.

We are advised by the Boundary Red Mountain management of a second bullion production record amounting to $3985 in nine days. This was at the rate of $565 per day, and showed a material improvement over the preceding nine days, when the daily gross output was $493.

If you will contrast this output of gold with the present quoted value of Boundary Red Mountain shares you will understand our advice to enter your order at today's market.

Full particulars concerning the property furnished on request.

C. M. OLIVER & CO.
LIMITED
430-434 Rogers Building
VANCOUVER, B. C.
(Members Vancouver Stock Exchange)
Phones Sey. 1346 and 3118.

Red Mountain

The intrinsic worth of Boundary Red Mountain shares is shown by a recovery in price from 45c to 62c in nine days. Professional speculators on the selling side of the market failed to take into account the buying power created by announcement of prevailing bullion production at the rate of $565 per day.

We believe that this production record will lift the shares to figures far in advance of their recent level of 66c. Tuesday's close was 57c bid—62c asked.

There is a graphic and impartial description of the Boundary Red Mountain mine in last week's issue of "Mining Truth." A copy will be sent free in exchange for this coupon.

Wolverton & Co., Ltd.
704 Dominion Bank Bldg., Vancouver, B. C.
Please send me a copy of the "Mining Truth.
Name .....
Address .....

Wolverton & Co. Limited
(Members Vancouver Stock Exchange)
701 Dominion Bank Bldg. Sey. 617.1
VANCOUVER, B. C.

YOUR DUTY TO YOURSELF IS TO SAVE

The man with a Savings Account need never worry over the future.

Saving, backed by determination, is one of the most satisfying habits to acquire.

A Savings Department at every branch of

THE ROYAL BANK OF CANADA

Nelson—A. D. McLeod, Manager. Cranbrook—G. F. Marsh, Manager
Rossland—E. J. Vanderwater, Mgr. Grand Forks—G. A. Spink, Manager.

The Consolidated Mining & Smelting Company of Canada, Limited
Office Smelting and Refining Department,
TRAIL, BRITISH COLUMBIA
Smelters and Refiners
Purchasers of Gold, Silver, Copper, Lead and Zinc Ores.
Producers of Gold, Silver, Copper, Pig Lead and Zinc.
TADANAC, TRAIL.

Classified Advertising

Used Articles
Real Estate
Rooms
Board
To Rent
Boats and
Automobiles

Help Wanted
Positions Wanted
Lost and Found
Livestock
Machinery
Farm Produce
Timber and Mines

10 Male Help Wanted

WANTED—Sawmill owner who has a mill with a capacity from fifteen to twenty-five thousand per day to contract for the sawing of hemlock and white pine on our limits at Meadows. Write to Lindsley Bros. Canadian Co., Nelson. (5327)

AUTO AND TRACTOR SCHOOL—We teach thoroughly practical courses in auto and tractor repair, auto electricity, storage batteries, welding and vulcanizing. Good positions open to our graduates. No age limit. Previous experience unnecessary. Free employment department. Write or call for catalogue No. 81. Modern Auto & Tractor Schools, 1803 W. Third Ave., Spokane. (5193)

GOOD wages and steady employment. Men wanted to learn the barber trade. Light, pleasant, clean work. You can learn in a few weeks' time by attending Hemphill's. Great demand for barbers at from $25 to $35 per week and commission. Hundreds of locations where you can start in business for yourself. Write or call for free catalogue. Hemphill Barber College, 228 9th Ave., E., Calgary, Alta. (5203)

WANTED—Men and women to learn barbering. Paid while learning and tools free. Write for catalogue. Moler Barber College, Vancouver. (5144)

MAKE MONEY AT HOME—$15 to $60 paid weekly for your spare time writing showcards for us. No canvassing. We instruct and supply with work. West Angus Showcard Service, 7 Colbourne Bldg., Toronto. (5194)

MEN wanted to train for auto gas tractor jobs, garage mechanics, tire vulcanizing, oxy-acetylene welding and battery works. Only a few weeks required to learn any of these trades. Day and evening classes. Call or write for our large free poster and full particulars. Hemphill Auto and Gas Engineering School, 228 9th Ave., E., Calgary, Alta. (5202)

13 Situations Wanted Male

EXPERIENCED couple, one child, want work on farm permanent or for winter. Capable taking full charge or take any kind of work in woods if job is steady. Box 5363, Daily News. (5363)

COOK from Vancouver camp wants job. Twelve years' experience. Apply D. Lepage, P. O., Nelson, B. C. (5295)

11 Female Help Wanted

WANTED—General servant. Apply Mrs. J. A. Forin, 503 Cedar St. (5370)

COOK wanted for the Victorian hospital, Kaslo. Salary $40 per month, with board and laundry. Apply by letter to W. H. Burgess, Secretary, Kaslo, B. C. (5316)

49 Farms and Ranches

NINE acres at Thrums, all under cultivation, fruit trees, house, necessary outbuildings; few rods from postoffice, store, school, railway station. Your own terms. W. J. Collins, Kaslo. (5334)

22 Miscellaneous

WHY OPERATE?

When HEPATOLA removes GALL STONES in 24 hours without pain and relieves APPENDICITIS, stomach and liver troubles. Contains no poison. Not sold by druggists.

Mrs. Geo. S. Almas
Sole Manufacturer.
230 Fourth Ave., So., Saskatoon, Sask.
Price, $6.50. Phone 4855. (5212)

28 Miscellaneous Wanted

GREEN hides, six cents pound, calf eight cents. J. P. Morgan, Nelson, B. C. (5136)

14 Furnished Rooms to Rent

FURNISHED room. Phone 339L. (5350)

FOR RENT—Furnished bright front suite over Starland. See Mrs. Papazian. (5338)

FURNISHED housekeeping rooms. Over Poole Drug. (5321)

35 For Rent

FOR RENT—Modern 5-roomed dwelling, close in. Phone 315L2. (5357)

STORE for rent. Apply Mack's Billiard Hall. (5195)

19 Poultry and Eggs

WHITE Wyandottes for sale; twelve pullets and two cockerels. First-class stock. Mrs. George Stott, Kaslo, B. C. (5333)

PEDIGREED Barred Rock cockerels, from dams to 224 eggs, $3; from dams 225 and up, $5. Satisfaction or money back. McAlpine, Creston. (5303)

OWING to limited accommodation will sell breeding pen year-old Leghorn hens (Barrons) 250 strain, $1.75 each. Also limited number April pullets, $2.00 each, f. o. b. Crawford Bay. A. Deverson. (5299)

CLASSIFIED ads. bring results quickly and economically. 1½c a word It is profitable to pay in advance

23 City Property for Sale

GOOD BUYS.

$900—Cottage, 5 rooms. Easy terms.

$1000—House, 2 lots, Fairview. Easy terms.

$4500—One of the finest homes in Nelson, on Carbonate; 3 bedrooms, sleeping porch, large living rooms, fireplace, bath, porcelain fixtures, furnace, gas, foundation stone; full basement; interior decorations in A1 shape.

C. W. APPLEYARD
Phone 269. (5296)

$1100—4-roomed Cottage on 4 level lots. Half cash.

$1400—4-roomed cottage, 1 lot, fully modern, $600 cash.

$1500—6-roomed cottage, 1 lot, fully modern, half cash.

$1500—5-roomed bungalow, 1 lot, fully modern; $500 cash.

$1750—3-roomed cottage on 6 lots, $600 cash.

$2000—6-roomed house on 1 lot, fully modern. $500 cash.

$2600—7-roomed house, 1 lot, fully modern, $750 cash.

$3000—6-roomed house, full basement, stone foundation, 2 lots, $1000 cash.

$3650—6-roomed house, stone foundation, 1½ lots. $1500 cash.

I have also a 6-acre ranch to rent, with a 4-roomed house, 5 miles from city.

A. T. McMILLAN
624 Baker Street. P. O. Box 61.
Phone 601. (5372)

ROOMING house, with furniture, restaurant attached; 20 bedrooms, well heated. Good location and not far from smelter. Restaurant rents for $60.00 a month; revenue over $2000 a year. Price $10,000, half cash, balance easy terms. P. O. Box 447, Trail, B. C. (5360)

18 Miscellaneous for Sale

FOR SALE—Set of dark mink, very reasonable price. See Mrs. Papazian. (5338)

HEAVY sleighs with good brakes, almost new, $75. Joe Dumont, Bridesville, B. C. (5308)

GOOD toned organ, $50, cash or terms. Willis Piano Store (next Robertson Furniture Co.). (5320)

FOR shingles write McQueen, Silverton. (5285)

FOR SALE—One first-class wood heater. Apply Kootenay Steam Laundry. (5280)

FOR SALE—Bored wood irrigation pipe and wooden pumps. Prices and particulars on application. Jamieson, Kochs Siding. (5132)

FOR SALE—Empty barrels, kegs, sacks. McDonald Jam Co. (5196)

REAL HAND MADE LACES

In Cluny, Filet, Torchon, Medallions, Irish Crochet Laces and Medallions. Also Buckingham Pillow Laces. A good assortment in stock.

MRS. S. HAYDON
507 Baker St. (5315)

20 Live Stock for Sale

AYRSHIRE heifer, 2½ years, to freshen December 1; domesticated; $65. Saddle or light work horse, $25, or will trade cattle for weanling calves. Thomas Wall, La France Creek, Kootenay Lake. (5359)

REGISTERED Yorkshire boar, eight months old, of prize winning stock, ready for service; fees, $5; $10 for registered Yorkshire sows. Millar, Crawford Bay. (5347)

FOR SALE—Young pigs, six weeks old, $5 each f. o. b. Needles. Cash with order. Reuben Buerge, Needles, B. C. (5331)

FIVE-YEAR-OLD cow, in good condition, giving 5 or 6 quarts. Must sell. Price $30. William Thompson, Harrop. (5335)

SIXTEEN Chester White, 3 months old, $10.00 each; two brood sows, 15 months old, $45.00 each. Five miles from Nelson, on Great Northern railway, or write to P. O. Box 951, Nelson, B. C. Sam Jeremko. (5319)

EIGHT weeks old Yorkshire pigs. Chalmers, Thrums. (5287)

BROOD sow, purebred Berkshire sow; age 1½ years, $50.00, and young purebred six-weeks-old Berkshires, $5.00 each. Apply Alex Inch, Port Crawford. (5293)

REGISTERED Chester White boar, very quiet and prolific. Forty-five dollars f. o. b. Crawford Bay. A. Deverson. (5298)

40 Agents Wanted

AGENTS make $10 daily taking orders for new book, "Story of Canada," containing over 700 pages; 150 illustrations; history of Canada from earliest settlement to present. Also Christmas Books and Bibles. Enormous demand; big profits; credit given; freight paid; exclusive territory. Outfit free; act at once. Winston Co., Dept. C, Toronto. (5261)

AGENTS—150 per cent profit. Sell the Airmeter! The air control for Fords. Makes starting easy—cuts running costs—increases efficiecy. Quickly installed without removing carburetor. Moderate price. Write for particulars now! Airmeter Manufacturing Company, Dept. A, 219 York St., Ottawa, Ont. (5313)

Business and Profesional Directory

Carpenter and Builder

T. A. LAWSON
Storm, Sash, Remodeling, House Repairs
Malcolm Bldg., Vernon St. (5314)

Insurance and Real Estate

E. W. DAWSON.
Real Estate, Insurance, Rentals.
Annable Blk. P. O. Box 733. Phone 197. (5178)

Monuments

Campbell & Ritchie Monumental Co.
P. O. Box 865. Nelson, B. C.
Telephone 16. (5179)

CANADIAN AUTO AND ELECTRICAL SUPPLY COMPANY.
Battery Service Station.
Cleveland rock drills, air hose fittings, radio supplies, electrical appliances, motor and generator repairs, electrical and mechanical installing, oxy-acetylene welding, machine shop work. P. O. Box 53, 306 Baker St., Nelson. Phone 593. (5180)

Painters and Decorators

MURPHY BROS.
Painters and Decorators.
Dealers in Wallpaper.
413 Josephine St. (5181)

Accountants

CHARLES F. HUNTER
Auditor
McDonald Jam Building.
Box 1191. Nelson, B. C. (5182)

Florists

GRIZZELLE'S GREENHOUSE, Nelson. Cut flowers and floral designs. (5183)

Assayers

E. W. WIDDOWSON, Box A1108, Nelson, B. C. Standard western charges. (5184)

Wholesale

BERRINGTON & BRAWN,
Wholesale Fruit Merchants.
All root vegetables bought for cash.
Telephone 444. Nelson, B. C. (5185)

A. MACDONALD & CO., WHOLESALE Grocers and Provision Merchants. Importers of Teas, Coffee, Spices, Dried Fruits, Staple and Fancy Groceries. Nelson, B. C. (5186)

Engineers

Green Bros., Burden Co.
NELSON, B. C.
CIVIL AND MINING ENGINEERS.
B. C., Alberta and Dominion Land Surveyors.
Crown Grant Agents. Blue Printing. (5187)

MINING ENGINEER,
B. C. Land Surveyor.
H. D. DAWSON, KASLO, B. C. (5188)

Auctioneers

W. CUTLER,
Auctioneer, Appraiser, Valuator.
Goods sold privately or at auction.
219 Ward Street. Phone 77. (5189)

Funeral Directors

D. J. ROBERTSON, F. D. D. & E., 803 Victoria Street. Phone 292. Night Phone 157J. (5190)

Standard Furniture Co., Undertakers, Funeral Directors. Auto hearse, up-to-date chapel. Best service. Prices reasonable. (5191)

BRINGING UP FATHER

By George McManus

1123

News of Sport

Italian Boxing Clubs Close Doors Against Senegalese Champion

ROME, Nov. 14.—Tentative efforts to arrange a match between the new European light-heavyweight champion, Battling Siki and Gieuseppe Spalla, of Milan, have resulted in the closing of the doors of every boxing club in Italy against the Senegalese fighter.

PUTS QUEENS THROUGH STRENUOUS PRACTICE

KINGSTON, Nov. 14.—Coach Billy Hughes put the Queens university squad through a strenuous practice game this afternoon with the Royal Military college in preparation for the intercollegiate championship game with Toronto university next Saturday. The utmost secrecy prevails in the camp of the tricolor and it is understood that Queens are buckling down to hard work. Work was concluded on the line in today's game.

KID KAPLIN GETS DECISION

BRIDGEPORT, Conn., Nov. 14.—Louis "Kid" Kaplin of Meridan won the decision over Gene Belmont of Memphis, Tenn., here tonight. They are featherweights.

WINS ON A FOUL

NEW YORK, Nov. 15.—Irish Johnny Curtain, bantam, Jersey City, won from Danny Edwards, San Francisco, on a foul in the tenth round of a scheduled 1-round bout her tonight.

ROSS TO COACH HAMILTONS

HAMILTON, Ont., Nov. 14.—Art Ross, former professional hockey star, has signed to coach the Hamilton National Hockey League club this winter.

CHAPMAN WINS DECISION

BOSTON, Nov. 14.—Red Chapman, Boston, won the decision over Mickey Travers of Newhaven in a 10-round bout here tonight. They are featherweights.

HOPPE GIVES FINE DISPLAY OF BILLIARDS

Easily Outplays the Belgian Champion in International Tournament

NEW YORK, Nov. 14.—Willie Hoppe gave one of his mose impressive exhibitions with the cue and ivory globes while engaged in defeating Edouard Horemanns, the Belgian champion, tonight, in the international 18 2 balkline billiard championship tournament. He outplayed the Belgian by the score of 500 to 177.

Hoppe's employment of English, angles and speed so completely mastered Horemanns as to leave him hopelessly trailing after the early innings. Hoppe's average was 55 5-9, the best of the tournament so far, and his high runs 134, 99 and 97.

Horemanns did not employ his famous masse with the usual success. His average was 19 6-19 and his best runs 70, 62 and 25. In the two matches scheduled for tomorrow, Welker Cochran meets Erich Hagenlacher, the German champion, in the afternoon. In the evening Roger Conti, the Frenchman, encounters Jake Schaeffer.

BETHLEHEM FURNITURE FACTORY IS DESTROYED

BETHLEHEM, Pa., Nov. 14.—A fire, the loss from which, it is estimated, will reach a million dollars, broke out early this morning in the plant of the Jurtz Furniture company. Buildings No. 3, 4 and 5 were a mass of ruins within an hour after the discovery of the blaze. All efforts were being directed toward preventing the spread of flames to surrounding buildings. The origin is not known.

Royal Export Beer

Full Standard Strength. Order through

GOVERNMENT LIQUOR STORE

Free Delivery

DIRECT FROM BREWERY

NELSON BREWING COMPANY, LIMITED

BOB EDWARDS PASSES AWAY

Editor of Calgary Eye Opener and M. P. P. Alberta Dies Peacefully

CALGARY, Nov. 14.—R. C. Edwards, M.P.P., editor of the Calgary Eye Opener died at his residence here at 10:20 o'clock Tuesday night. For months he has been prostrated with heart trouble brought on by an attack of influenza contracted while attending the spring session of the Alberta legislature. For the past two weeks he was in a state of lethargy and passed away in peaceful slumber. He is survived by his widow, there being no children.

Quebec Treasurer Estimates Surplus Over Five Millions

QUEBEC, Nov. 14.—A surplus of $5,033,419.45 for the fiscal year ending June 30, 1922, and an estimated surplus of $557,908 for the year ending June 30, 1924, were announced by Hon. Jacob Nichol, the Quebec provincial treasurer, when he delivered his budget speech in the provincial legislative assembly this afternoon.

The treasurer stated that the ordinary revenue during the year ending June 30, last, was $21,609,396.10, and the ordinary expenditure $16,575,976.65, thus leaving a surplus of $5,033,419.45.

Unique in Annals.

The financial situation in the province of Quebec, said the provincial treasurer, was unique in the annals of the province and nothing like it had ever been equaled in any other province in the Dominion.

Quebec was not only not obliged to issue any new debentures, but was even able to redeem bonds and stocks to the amount of $249,687.26.

The treasurer gave an estimate of the revenue for the fiscal year ending June 30, 1924, as follows:

Ordinary revenues, $18,291,316.36; ordinary and extraordinary expenditures, $17,733,437.61, leaving an estimated surplus of $557,908.75.

The total profits from the operations of the liquor law had amounted to $4,000,000, said the treasurer. The trading profits represented $2,860,010.64, to which must be added the revenue from fines, duties, permits, etc., bringing the total to $4,000,000.

NAME FINN FOR HALIFAX

HALIFAX, Nov. 14.—Hon. R. E. Finn, minister without portfolio in the Nova Scotia government, was nominated by the Liberal convention of Halifax city and county here tonight to contest the constituency at the federal byelection on December 4.

Violin Wonder

ENA RUBENSTEIN

Fifteen-year-old violinist, who created a sensation last year, when she made her American debut with the Philharmonic orchestra in New York. She is here seen photographed on her return to New York from Europe.

Asserts Government Liquor Control Has Proved to Be Failure

PHILADELPHIA, Nov. 14.—Government control of liquor in Canada had proved a failure and the people no longer favored it, declared Mrs. Gordon Wright, president of the Canadian National Women's Christian Temperance union, addressing the world's assembly of the organization here today.

Miss Anna Gordon of Evanston, Ill., vice-president of the World's Women Christian Temperance union, was today elected president. The election of other officers was adjourned until tomorrow. Miss Gordon succeeds Rosalind, Countess of Carlyle, of Great Britain.

Believed Gun Was Not Loaded; Shoots Friend by Accident

NORTH BAY, Ont., Nov. 14.—While pointing a .22 rifle, which he did not believe was loaded, and directing a jocose remark at his friend, who had just entered his store, Sidney Caplan, a young business man of North Bay, last evening accidentally shot Philip Brown, a tailor. The bullet hit Brown in the abdomen. It was stated today that the wound was not serious. Caplan was taken into custody and later released on $500 bail.

MAY HAVE TO ABOLISH HOSPITAL ASSOCIATION

WINNIPEG, Nov. 14.—A suggestion that it might be necessary to abolish the Western Canada Hospital association was made here today by Dr. George F. Stephen of Winnipeg, in his presidential address at the annual convention. Remarking that the important thing was the provincial body, he said the distances were too long and the expenses too great to have a really representative convention.

DEATH BY MISADVENTURE

SASKATOON, Nov. 14.—Death by misadventure was the coroner's jury verdict on the death of Mrs. Marion Stewart, wife of H. D. Stewart, Simpson, Sask., who died last Saturday, a few minutes after the automobile she was driving had been struck by a C. P. R. freight train on a level crossing near Simpson. The jury recommended that the railway and municipality make quite extensive changes at the crossing to avoid a recurrence of such accidents.

RHEAUME IS FEDERAL LIBERAL CHOICE

MONTREAL, Nov. 14.—Theodule Rheaume, K.C., was today selected as Liberal candidate for the county of Jacques Cartier in the coming federal byelection.

Widow of Slain Clergyman

MRS. FRANCES S. HALL

Widow of Rev. Edward Hall, murdered rector of New Brunswick, N. J. This is the first posed photograph of Mrs. Hall since the crime, and shows how her hair has turned gray in the past few weeks.

CANADA NOT DISLOYAL TO DECLINE WAR

Minister of Defense Defends Government's Hesitation on Near East

CARLETON PLACE, Ont., Nov. 14.—(By Canadian Press.)—Outside of a very few the people of Great Britain expect Canada, through her parliament, to have the say as to what attitude this country is to assume in matters that affect her interests and her well being, declared Hon. G. P. Graham, minister of militia and defense, speaking here tonight on the near eastern situation as it affected Canada. It was the first time in the history of Canada that this country was asked to participate in war in which Great Britain might be involved, he said. In the other wars, the offer came from Canada when the need was seen to exist. The Canadian people can be loyal to British traditions and the British crown and yet say "no" to proposition made by the men who happen to be in power.

Agrees With Bonar Law.

The attitude of the Canadian government, he said, in asking for further information before committing the people of Canada to another war is confirmed absolutely by the attitude of the new prime minister, Bonar Law.

Hon. Mr. Graham addressed a largely attended meeting here in support of the candidature of David Findlay, who is Liberal candidate in the Lanark byelection.

Not Giving Away Secrets.

The present government, Mr. Graham said, had been criticized for not immediately saying "yes" to a proposition made to it through Hon. Winston Churchill, concerning the situation in the near east. "I am not giving away any secrets," Mr. Graham stated, "because the new Conservative prime minister in Britain has stated all these things publicly. Bonar Law, himself a member of that government, tells us in a recent speech that he was not a party to that proposition and believes it was all wrong."

The question of empire relationship was one which would surely be discussed at the coming session of parliament.

Conduct Own Affairs.

The people of Canada, with their parliament and their government, formed a strong combination to decide what was best for this part of the Empire and what strengthened Canada would strengthen the Empire. "It is in the best interests of the Empire that the overseas dominions be allowed to conduct their own affairs," he said, and this, the leading men of Great Britain recommended be done to the fullest extent.

To Confer on International Water Levels

OTTAWA, Nov. 14.—The governments of Ontario and Manitoba will be represented at a conference between these provinces and other interested parties and the Dominion government, on the question of regulating the levels of the Lake of the Woods and other international waters.

Governor Preus, of Minnesota, will also attend the conference, as will E. W. Backus and his counsel.

The conference between the federal government and the western provinces on the matter of natural resources, will probably be postponed for a day, as Premier Bracken and Attorney-General R. W. Craig will attend the waterways meeting.

Proposes Building Wireless Station Near Vancouver

VANCOUVER, Nov. 14.—Application has been made to the Dominion government by the Marconi Wireless Telegraph Company of Canada, for a license to erect and operate in the vicinity of Vancouver a continuous wave wireless telegraph station, costing approximately $2,000,000 and capable of communication with Great Britain, Australia and the orient, according to an announcement made here today.

The Vancouver station is only one of a number to be erected by the Marconi company in various parts of the Dominion. Others will be situated at Montreal, Toronto and Winnipeg, but the British Columbia plant will be much larger than the others. A total expenditure of $5,000,000 is planned by the company in this new system of modern communication.

Various Parties Give Estimates of the Results

LONDON, Nov. 14.—While the political managers decline flatly to make any of their predictions as to the result of tomorrow's elections, the London Evening Star succeeded today in getting unofficial estimates from the various representatives of what their managers expect.

According to the Star, the Independent Liberals claim 140 seats for themselves in parliament. The Laborites claim 160, the National Liberals 75 and the Conservatives 365, including Unionists of all sorts. These figures total 745, so it is apparent somebody is going to be disappointed as there are only 615 seats to be filled.

Hudson's Bay Company

Half Day Business Today Closing at 12:30

DOLLS

At Tempting Prices

DRESSED DOLLS with hair and teeth; 8 inches tall. Each 30c

DRESSED DOLLS, with sleeping eyes, hair and teeth; 10½ inches tall. Each..... 50c

LARGE SIZE SLEEPING DOLLS, real hair, eye lashes, teeth, moving eyes; all dressed from head to toe. Each $3.50, $4.50, $4.95

HDUSON'S BEAUTY SLEEPING DOLLS, real hair, eye lashes, teeth and moving eyes; beautifully dressed; assorted styles and colors; 18 inches tall. Special value, each..... $2.50

DRESSED DOLLS with sleeping eyes, hair and teeth, wonderful value. Each,

75c, $1.00, $1.25, $1.50

Today we offer you the greatest value in Dressed Dolls. Just opened up and we find we should have ordered ten times as many. Judging by the way they are selling they will all be sold in a few days. See the samples on display in our windows!

SPATS AND SLIPPERS

Time is now here to make your purchases. Ladies' Grey, Brown, Beaver and Fawn, 14-button 12-inch spats $2.50

LADIES' DARK FAWN, 3 buckles at top $2.50

With leather facings at $2.95

MISSES' GREY AND FAWN SPATS $2.95

MISSES' GREY SPATS, knee length $2.85

LADIES' BEDROOM SLIPPERS, quilted satin, in old rose, wine, saxe, blue; very special quality $2.00

LADIES' WARM COSY SLIPPERS in brown and pink wool check $2.25

LADIES' SLIPPERS in turnover felt, in grey, cherry and cinnamon $2.00

LADIES' FELT SLIPPERS in navy, brown and claret $1.50

All the above have leather soles.

MEN'S BUCKLE SLIPPERS, in brown check felt $2.25

MEN'S CARPET SLIPPERS, leather soles, nice color $1.75

MEN'S COSY FELT SLIPPERS, at $2.00

Keep the men home at night by giving them a warm, cosy slipper.

MISSES' FELT SLIPPERS, with ankle strap; camel or pink shades. Sizes 11 to 2. Pair $1.35

These Slippers are imported direct from England and for quality and style are hard to equal.

MACDONALD'S BRIER

The Tobacco with a heart

- Canada's Best Buy -

THE ECONOMY PACKAGE

½ lb-Now 80¢ (ALSO PROCURABLE-½ lb. PACKAGE 15¢) 34

Condensed "Want" Ads Order Form

Use this blank on which to write your condensed ad., one word in each space. Enclose money order or check and mail direct to The Daily News, Nelson, B. C.

Rate: One and a half cent a word each insertion, six consecutive insertions for price of four when cash accompanies order. Minimum, 25c. Each initial, figure, dollar signs, etc., count as one word. No charge less than 50 cents.

Please publish the advertisement below.....times, for which I enclose $.....

If desired, replies may be addressed to box numbers at The Daily News Office. If replies are to be mailed enclose 10c extra to cover cost of postage and allow five words extra for box number.

Chinese Widows Seek Declaration of Their Status

VICTORIA, Nov. 14.—An application seeking to determine the status of two Chinese widows of an oriental, once domiciled here, was made before Mr. Justice MacDonald today, his lordship reserving judgment.

Counsel of behalf of the two widows of the late Lee Chong, who died here a few years ago, made application for declaration of the court that the two widows were entitled to be treated as the lawful former wives of the testator, for the purpose of succession dues in British Columbia. Both were married according to Chinese custom.

Radioactive Ores May Exist but Value Doubtful

TORONTO, Nov. 14.—Dr. W. G. Miller, provincial geologist, considers it more than probable that traces of radioactive ores may have been found on the Petawawa river, near Pembroke. But whether such ores are of any commercial value is another story altogether. It is not an unusual thing to make discoveries of this kind, Mr. Miller states. Radium has been reported in Haldimand and Hastings counties, near Parry Sound, and also in Butte township, but in none of these places were there sufficient quantities to make it an attractive commercial proposition.

Opened the Ball

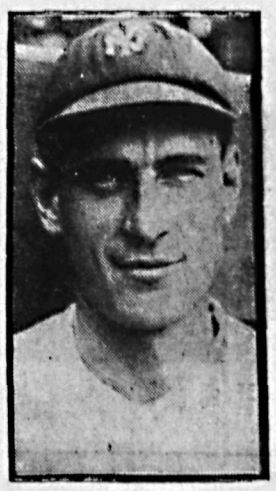

CHICK WARD

Got first base on balls.

NATIONAL RAILWAY TRAFFIC IMPROVES

WINNIPEG, Nov. 14.—The second annual conference of the passenger traffic department of the Canadian National railway continued until a late hour tonight to discuss plans for operation during the coming year and will be continued tomorrow.

"This year's business has been eminently satisfactory, as there is not a branch in our service that has not indicated improved business conditions over last year," said H. H. Melanson, passenger traffic manager, at the adjournment of the conference.

THE ARK

Wants You to See Their Cider Mills.

Two press, hand power, $35. Pick up your cull apples and make your own vinegar. No chemicals, pure and wholesome.

Ladies' Children's and Men's Underwear. Stoves, Furniture and complete House Furnishings.

J. W. HOLMES

Phone 534. 606 Vernon St.

Greeting Cards

We will take orders for GREETING CARDS. Call and see our samples. Greetings are the best—prices the lowest.

Canada Drug & Book Company

Phone 81, P. O. Box 1087

My knowledge and complete eye examination guarantees every patient the most complete and best vision obtainable. If you need glasses, if your glases need changing, if you need any repairs, consult me. Best lenses and mounts supplied.

A. HIGGINBOTHAM
Eyesight Specialist
Griffin Block, Nelson, B.C.

fine furs

FOR FALL AND WINTER

—An assortment of utmost beauty and variety—models for every occasion and type. Exquisite workmanship, and of a quality rarely found at moderate prices.

G. GLASER
Manufacturing Furrier
Phone 106. Nelson, B. C.

Place Your Orders Now For

Double Screened Greenhill Lump Coal

I will have a car here in a day or two.

D. A. McFARLAND
Insurance, Greenhill Coal, Real Estate.
Room 6, K.W.C. Block, Phone 49

IT Is Not Difficult

to believe what we see with our own eyes.

If you have defective vision, we can not only make you see, but incidentally also cause you to believe in us. Your own confidence at the outset insures our success in fitting you with perfect glasses.

J. O. PATENAUDE
Optist and Optician.
Established 25 Years.

P. & W. GROCERTERIA

Phone 235

New Season's Fruits

For those mouth-watering mince pies, we have the ingredients in the finest quality:

RAISINS, CURRANTS, FRUIT PEEL, NUTS AND SPICES.

NEW GOODS JUST ARRIVED.

We Are Ready. Are You?

Full assortment in stock now of RUBBERS
The best—Maltese Cross Brand—new lasts.
FLEMING'S STORE
Fairview

Nelson News of the Day

MARIMBA WEEKLY DANCE
Every Saturday, Eagle Hall. (5197)

Churchmen's club military whist drive, followed by refreshments. Memorial hall tonight at 8 o'clock. 35 cents. (5345)

NOTICE.
Corporation of the City of Nelson,
Police Department.
Persons found driving vehicles on any sidewalk within the limits of the City of Nelson will be prosecuted. By order.
THOS. H. LONG.
(5346) Chief of Police.

Christmas is coming and so is J. J. Walker's big dollar window, where you will be able to buy delightful gifts for your friends. Watch for announcement of the date. (5361)

CAPITOL ORCHESTRA DANCE TONIGHT, Armory. 50 cents. 9-12. TONIGHT (5362)

Daughters and Maids of England whist drive, K. P. hall November 22. (5366)

Now that the fishing season is closed Mr. Busk would be glad if the person who, without his knowledge or consent took away his canvas covered boat (white outside, grey inside) from the beach at Kokanee creek, would return the same at an early date. (5367)

Pythian Sisters' tea, sale of work and bake sale, December 9. (5368)

Reserve the date November 30 for Daughters of Scotia whist drive and dance. (5369)

PHOTOGRAPHS FOR CHRISTMAS.
We can take your photograph as well by electric light as by daylight. Make an evening appoint early. McGregor Bros. Phone 224. (5371)

Court Ellen A. O. F. meets tonight at 7:30. Initiation, flower drill. (5374)

G. W. V. A. general meeting tonight at 7:30 p. m. (5373)

Baby clinic at hospital today, 3 to 4:30. (5375)

The monthly meeting of the Women's Institute will be held on Friday afternoon at 3 o'clock. Miss R. A. Corbett, the district nurse, will be present. Mrs. J. J. Walker will demonstrate the new cut lace work. A sports hat, donated by Mrs. Nagel, will be raffled the proceeds to provide comforts for the soldiers in hospital. Shower of books and magazines for Camp Lister by special request. A social afternoon for members and friends. (5376)

Twenty Years Ago

(The Daily News, November 15, 1902)

It was Sheriff Trick's painful duty, yesterday, to inform Henry Rose that the law would have to take its course in his case and that he would suffer the extreme penalty of the law. He will hang on November 22.

* * *

Profits from the ping pong tournament amounted to $140.

* * *

A daughter was born, yesterday, to the wife of Hudson Fotherly of Observatory street.

* * *

BRUSSELS.—Three shots were fired at King Leopold of Belgium. No shots hit the monarch. A man named Rubino was placed under arrest.

FINDS SPANISH TREASURE.

NEW YORK.—(By Canadian Press.)—Word comes from Barnegat, N. J., of buried treasure—gold pieces in an iron chest, Spanish parchments, and the like, all true to tradition, found by Walter Ridgeway while employed by Capt. Walter Thompson, in digging the foundation for a new house.

Eighty gold coins of the size of an American dollar, worth $4000 or $5000, bright as new pennies, it is reported, were in the chest. The parchments have yet to be deciphered.

TWO GROUPS COMPETE TO GAIN UTICA

Thompson Wants Eighteen Months' Option at Nine Cents

ARMSTEAD OFFERS CASH IN ONE YEAR

President Caldwell Leaves for United States Money Centers; Calls Meeting

After arranging for a general meeting of the Utica shareholders for November 29 at Kaslo, to adjudicate upon competing offers for the Utica property on Paddy's Peak, respectively from Major Henry H. Armstead, the well-known Washington operator, and O. C. Thompson of the North Star mine, and present lessee of the Utica, Charles F. Caldwell, president of Utica Mines, limited, and general overseer of the Christian Catholic Apostolic Chuch in Zion, passed through Monday for Spokane, from which point he will leave tomorrow night on an eastern tour. On this trip Mr. Caldwell will take in Toronto, New York, and Washington, D. C.

In local mining circles the fact that the two first class offers have been made for the Utica in the space of two or three weeks is commented upon. In the case of the Armstead offer, Major Armstead has sold his interest in the Armstead mines, and is free to devote his capital and time to the Utica, if his offer is accepted. Under its terms, the shareholders would net 7½ cents per share for their stock, and could either receive this in cash at the end of one year, or take stock to the same amount in a company to be formed by Major Armstead within a year from the acceptance of the year.

Sir Donald Mann Behind It.

Mr. Thompson, on the other hand, is an experienced Kootenay mine operator, one of the owners, and at present lessee of the well-known North Star mine at Kimberley. He also is leasing the Stemwinder, of the same camp. It is well known that his associates include Sir Donald Mann. Thus there is no question of the ability of those behind the latest offer, to make good.

The Thompson offer is 9 cents per share at the end of 18 months, with a 50 per cent royalty on ore shipped during the life of the option.

President Caldwell and his association hold the majority of the Utica Mines stock, and therefore will control the situation at the special general meeting called to deal with the two offers.

During Mr. Thompson's lease of over a year, he has shipped to Trail smelter seven cars of ore, all from the old workings, whose development has been continued. In addition to this work, another crew has been driving on the long tunnel which was started some three years ago on the recommendation of W. M. Archibald, then acting managing director. This is now in 2400 feet, and it is figured some 600 feet further will have to be driven to reach the rich ore bodies of Paddy's Peak at a depth of 350 feet, or on the fourth level.

Mr. Caldwell's Baby.

The old Utica has a long and interesting history, not the least interesting part being the way rich ore was discovered in the upper portion of the mine by the leasers a couple of years ago. For many years past it has been Mr. Caldwell's baby, and since he has been the great mogul of Zion City, founded by the late John Alexander Dowie, the "prophet," it has been his chief preoccupation outside the interests of the church, and of the Portland Canal railway.

Of the latter project, Mr. Caldwell, in a letter received yesterday by Fred A. Starkey, says, "I hope to build the railroad in Alaska in the spring."

Mr. Caldwell, who is well known for his advocacy of free silver, expresses, in his letter to Mr. Starkey, the hope that "we will yet see silver made money."

Much favored in Paris is the simple evening frock with its straight bodice rounded at the throat, short sleeves, and very full bouffant skirt; and this, in the latest models, gives the appearance of a hooped skirt, by the judicious use of whalebone and padding on the hips.

Mining Affairs in the Kootenays

ENGINEER EXAMINES.

ROSSLAND, Nov. 12.—M. E. Purcle, M. E., is making examination of claims in the vicinity of Paterson, but it is not known for whom the examinations are being made. In the early days of mining here there were some excellent showings on the properties there.

IMPORTANT FIND AT RENATA

An important find of ore was made at Renata by Messrs Blurton and Rickward, during development work on their claims which join the Mountain Chief. They have stripped the ore body a distance of 50 to 60 feet long and 15 to 20 feet wide, the whole of it being ore containing bornite, chalcopgrite, molybdenite and gold and silver values. The ore body is apparently large, and indications show about 75 to 100 feet wide as copper has been found on both sides as well as above and below their present working.

They encountered one seam an inch and one-half thick of molybdenite without much copper in it. Two other ore bodies of large dimensions are known to exist on these claims—one other they are developing. The owners expect to extend their operations in the spring.

Daughters Appeal for Parcels for Needy in Nelson

At the home of the regent, Mrs. W. O. Rose, the regular monthly meeting of the I. O. D. E. was held yesterday afternoon, when it was reported that the thanksgiving dance had yielded $125.

Two-thirds of the annual budget has already been raised by the ways and means committee, and a series of auction bridge parties are planned for the winter months to raise the balance.

The poppy day committee reported the collection of $96, which had been turned over to the G.W.V.A.

For education work a vote of $50 was passed—mainly for the supply of patriotic pictures to hang in schools.

A special appeal was made by the relief committee for clothes for the poor. There had been a great many requests from the needy, and it was asked that parcels be sent to Mrs. Alexander Leith.

Serbian Prince Regrets Refusing an Allowance

BELGRADE, Nov. 14.—Prince George of Serbia, brother of King Alexander, has written to the king, expressing regret at the attitude he took recently in refusing an offer of a civil allowance of 600,000 dinars, or approximately $12,000 a year.

Seek Style and You'll Get Satisfaction

If your clothes have style—that lasts as long as the fabric—you'll get lots of satisfaction from them. Our clothes are that kind. Known for their lasting style, their quality. We could offer you nothing finer; we are in business to offer you the best there is.

Emorys

JOHN DALY CABINET CIGAR STO
MAIL ORDERS ATTENDED T PROMPTLY.
Smoking Tobacco, Snuff, Pip and Full Stock of Cigars, Cig ettes. Other Smokers' Supplie

Best Churn on the Market. Ma Butter in One Minute. At the
B. C. Plumbing & Heati Company
NELSON, B. C.

OPERA HOUSE Sat. Nov. 18

ROSS • YOUNG & McKNIGHT'S
EVERYGIRL
A Gorgeous Musical Extravaganza
featuring DOROTHY MACKAY "Canada's Sweetheart"
BOOK • GEORGE GWYNNE GARRETTE TOM McKNIGHT • MUSIC BY TEDDY REVE
BRIGHT TUNEFUL AND GAY
A BRILLIANT COMPANY. and the Smartest • Danciest Chorus ever here.
A KALEIDOSCOPE OF SMILING GIRLS EVER CHANGING IN COLOR and FORM
ALL LIGHTS • MUSIC NOVELTIES • DANCING PRETTY GIRLS
And Pauline Harvey and Pat Rafferty.
PRICES.....$1.65, $1.10, 55¢
Advance sale at City Drug Company Opens Thursday, Nov. 16th.

Last Time Tonight — Gem Home of Capitol Entertainment — Last Time Tonight
Direction Famous Players Canadian Corporation Limited
Return Showing at Regular Prices
'The Sheik'
Comedy—"Bang" Topics of the Day
MISS C. STEWART will sing at each performance.

BOYS AND GIRLS!

Get your Harold Lloyd Sailor Caps at the Gem Theater today and 4 o'clock. Take them home, read the directions carefully and put them together. Any boy or girl wearing one of these Harold Lloyd Sailor Caps will be admitted absolutely free to a matinee tomorrow at 4 p. m.

Harold Lloyd
In his first feature-length comedy,
'A Sailor Made Man'
Tomorrow Thursday at 4 o'Clock After School.
No one admitted except boys or girls wearing Harold Lloyd Sailor Caps.

EYESIGHT IS VITAL

Think what it would mean if you could not read, think of the effect on your business, your happiness. We will prescribe for you correctly.

J. J. WALKER
Jeweler, Optician and Engraver.

SAFETY FIRST

We pay your salary when disabled by sickness or accident, if covered by our "Disability Policy." Cost as low as 5c per day.

Write, phone or call for full particulars.

H. E. DILL
"At Your Service."
508 Ward Street. Telephone 180

Best and Cheapest

Bread is your best and cheapest food—eat more of it. Rye, Wholewheat and Graham Bread.

CHOQUETTE BROS.
Phone 258, Sole Makers of "Mother's Bread"

Heating Stoves

IF YOU REQUIRE A NEW HEATER WE WILL BE PLEASED TO HAVE YOU
EXAMINE OUR STOCK
BEFORE YOU BUY. WE HAVE A FULL LINE OF McCLARY & STEWART STOVES TO CHOOSE FROM

Wood-Vallance Hardware Company, Ltd.
NELSON, B. C.

Do It Now!

Call, Phone or write for rates on FIRE INSURANCE. No amount too small or too large to receive the very best attention and service.

Properties Managed
Tenants Secured—Rents Collected.
Service Our Motto.
CHAS. F. McHARDY
REAL ESTATE PHONE 135 BONDS
Insurance
FIRE ACCIDENT LIFE

TOM MIX
IN A ROMANCE OF AN UP-TO-DATE RANCHMAN ENTITLED
'After Your Own Heart'
7 and 9—STARLAND—7 and 9

SEE TOM MIX
Modernize the cattle roundup—using airplanes and autos. And SPEEDY STUNTS as never before.

Doors Open Evening 6:45 Matinee 3:30

OUR COMEDY
"THE LANDLORD"
and
PATHE NEWS
Makes up a program hard to beat for good entertainment.

Special Tom Mix Matinee
TODAY AT 3:45 (AFTER SCHOOL)

TOM MIX TOY AIRPLANES GIVEN AWAY AT TODAY'S MATINEE, ABSOLUTELY FREE
To every child attending the matinee. The airplanes are the kind that fly, too.

Remember—If you see it at Starland—it's Good