Suzanne Plays WONDERFUL TENNIS See Page 7

The Daily News

Delorme Case AGITATES INSURANCE See Page 6

VOL. 21. NELSON, B. C., FRIDAY MORNING, JULY 7, 1922 No. 66

TRAIL WELCOMES MINING MEN

CONVENTION VISITORS VIEW WONDERFUL PLANT

RESUME BUSINESS AS USUAL IN DUBLIN; REGULAR FORCES BREAK BACK OF IRISH REVOLT

Banks Already Reopen; Stock Exchange Will Operate Monday; Steamer Service Practically Normal Again; De Valera Reported Wounded

Insurgents Blow up Road and Rail Bridges Blocking Military Advance

Rebel Attacks on Barracks Fails; Garrison Resists Four Hours' Attack; Terror Stricken People Fly to County Areas; All Communications Cut Off

BELFAST, July 6.—News of an alarming nature has been received from Carrick-on-Shannon, County Leitrim. A Mullingar dispatch to the Belfast Telegraph says that railway bridges and road bridges have been blown up in the vicinity of Carrick, making it impossible for traffic to proceed. A fight for possession of the barracks, which are in the hands of the regulars, has been in progress for days. The shops have been closed for nearly a week and many of the residents have gone to County Sligo.

The railway company has decided not to repair the bridges and rails until the trouble is over. All letters and parcels arriving by road from west Ireland in the past week are piled in a special building alongside the Mullingar post office awaiting resumptiion of train service to Dublin.

Garrison Withstands Rebels.

Republican forces entering the village of Tyrell's Pass, West Meath, today made a determined effort to capture the barracks from the Nationalists. They cut all communications, ripped up roads and felled trees, making it difficult for the regulars to secure reinforcements from headquarters at Mullingar. The battle lasted for four hours when the garrison troops drove away the attacking forces. *The irregulars took up positions* in private houses around the barracks, piling up sand bangs. Several houses were completely gutted and the barracks late today showed shigns of falling in.

Capture Tullamore Barracks.

A party of Free State regulars under command of Captain Conlon, left Mullingar and followed up the irregulars to their headquarters at Tullamore. Unable to enter the town owing to trenches and felled trees, the regulars removed the obstacles *and eventually got* to the outskirts, where they were fired upon from ambush several times without suffering loss. The regulars proceeded to attack the Tullamore barracks and after an hour's fighting dislodged the garrison, taking 50 irregulars prisoner.

While the battle was in progress the people fled terror stricken to the country areas.

Ordinary Business Resumes

DUBLIN, July 6.—The banks reopened today and the stock exchange will open again on Monday. Live stock steamers for England will leave tonight with almost normal cargoes.

There is still no definite news of Eamonn de Valera. The Evening Telegraph says it was freely rumored in Bray, a suburb of Dublin, last night that De Valera had been wounded; credence was given by the fact that Father Dominie, chaplain of the Republican guard, passed through the military lines in Bray Tuesday night in a motor car flying the Red Cross flag. Father Dominie is reported to have visited De Valera's house at Greystone.

The same paper says that reports from the provinces show that over the greater part of the 26 county areas, complete calm prevails, although here and there some fighting has occurred, but nothing comparable to the magnitude of the struggle in Dublin.

Round Up Rebels.

Nearly 1000 Free State troops today rounded up irregulars in the south Dublin hills, capturing 30 men and a quantity of motor transport and equipment. The main body of irreguluars was driven in the direction of Blessington. The leader of these insurgents is reported to have been badly wounded, while the Free Staters lost one dead and two seriously wounded.

It is officially announced that the rebels at Curraghtown, Navan, have *surrendered, 23 prisoners being taken.* Fourteen irreguulars were captured today at Maynooth, with field guns.

Occupy Church Belfry.

A crisis appears to be preparing at Inniscorthy, Wexford county; irregulars have taken possession of a hotel, the technical school and the Protestant church, the belfry of which they have fortified, as well as several houses. National troops occupied the police barracks and castle. Intense, but intermittent, fighting has been in progress for some days. There has been a wholesale exodus of people from the town and business is practically at a standstill. All the roads are blocked and the telegraph wires have been cut. Forces are believed to be on the way to reinforce the National troops.

Not Treaty but Private Concern Canadian Export

OTTAWA, July 6.—(By Canadian Press).—Canada's commercial accord with Russia, referred to in London by M. Litvinoff in the course of an interview given in the British capital, is more of a private arrangement between certain Canadian exporters and the Russian government, than anything in the nature of a treaty between Canada and Soviet Russia, according to information available tonight at the department of trade and commerce.

Trade relations between the governments of the two countries are in exactly the same state as between Russia and Great Britain, it is stated.

There was, however, a project on foot by which the Russian government was to deposit gold in Canadian banks and this gold was to purchase goods from Canadian exporters. So far as the department here is aware, the "commercial accord" spoken of by M. Litvinoff, apparently refers to the conclusion of that arrangement.

This is a private arrangement with Canadian exporters, govenment departments here having no knowledge as to the extent of trade which may result from it.

Austrian Railwayman Saves Twenty Thousand Dollars in 19 Years

PORT ARTHUR, July 6.—Pete Horvath, an Austrian, for 19 years an employee of the Canadian National railways at Atikokan, 145 miles west of here, has left for his home in Austria with $20,000 in cash, his savings since 1903. *Norvath, during the past 19 years,* never left Atikokan except for an occasional trip to Port Arthur to deposit his savings. He has denied himself any relaxation or extravagance in order to amass his comfortable fortune.

Rain Prospects Indicate Relief From Forest Fires

VANCOUVER, July 6.—The possibility of rain in the lower mainland of British Columbia within the next 24 hours promises relief in the forest fire situation, which has become serious. Including the Vancouver Island districts, the bush fires are now occupying the efforts of 2000 *men, who are fighting a losing battle* with fires fanned by high winds and fed by undergrowth, dry as tinder after a month's drought. The damage to timber and logging equipment stands at about $250,000 for this season on the mainland and island districts alone, and not including the quarter of the province.

CAPTORS OF BELLEEK

MANCHESTER REGIMENT

Who drove out the rebel forces on Ulster border in bloodless battle.

Opens Hague Conference

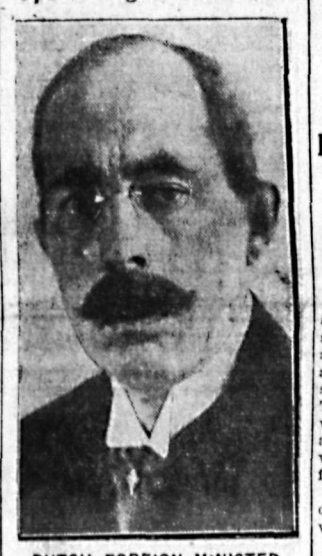

DUTCH FOREIGN MINISTER

Joonkheer Van Karnebeek, who delivered the opening address to International experts on Russian affairs.

Flashes By Wire

Superintendent Old Men's Home Dies

KAMLOOPS, July 6.—Hugh McLean, superintendent of the provincial home for old men for 23 years, died this morning from heart disease. He was 69 years old. A native of Durham, Ont., Mr. McLean had spent 35 years in this province.

Sewer Cave-in Buries Workman

TORONTO, July 6.—Angela Borci, aged 50, suffered shock and bruises in a sewer intersection cave-in today. Borci was working in a sewer 10 feet below the street level and under a private lot being excavated for an apartment house, when the earth suddenly slid in on top of him. His fellow workmen dug for over an hour before they were able to extricate him.

Australian Censure Vote Fails.

LONDON, July 6.—According to a Reuter dispatch from Melbourne, a motion introduced in the Australian house of representatives by the labor party censuring the government on the ground that it had not increased old age and invalid pensions, was rejected by 36 votes to 17.

Set Date for Agricultural Fair.

TORONTO, July 6.—The directors of the Royal Agricultural Winter Fair association of Canada held their annual meeting here this afternoon. The date of the show, it was announced, would be November 22 to November 29.

Warships in Cork.

CORK, July 6.—Five small British warships arrived in the harbor here tonight.

Ministers Touring the North

VANCOUVER, July 6.—Three ministers of the provincial government went forth tonight to make a tour of the northern and central British Columbia territory. They are Hon. A. M. Manson, Hon. E. D. Barrow and Hon. W. H. Sutherland.

Strikers Return to Work.

SAN FRANCISCO, July 6.—It was announced at the road's headquarters here today that a total of 1206 *striking shopmen returned to work* this morning on the Southern Pacific system. Of these 336 returned at the general shops in Sacramento and 160 in Los Angeles, it was said. Southern Pacific officials are emphatic in their declarations that the strike is having absolutely no effect as regards tying up traffic.

FIRE IN NEW YORK SUBWAY TRAPS MANY PASSENGERS

Fumes From Chemical Fire Extinguishers Disastrous; Three Likely to Die; Panic Seizes Underground Travelers; Escape in Tunnel Darkness Through Emergency Stairway

NEW YORK, July 6.—Trapped in a dark subway 75 feet below the street and reeking with gas fumes and smoke, nearly 500 men, women and children, passengers on an east side train of the Interborough Rapid Transit company, today were converted into a frenzied, shrieking mob, almost a third of whose members *were overcome before they could* fight their way to safety.

Three probably will die. Police officials said it was a miracle many were not trampled to death.

Little fire extinguishers, whose contents were turned on a tiny blaze in a motorman's control box, were held responsible for clouds of poisonous fumes and smoke sent swirling through the tunnel.

More than three score of those overcome were in so serious a condition as to require hospital treatment, while a number who were treated on the treets and in emergency hospitals set up at the scene was placed at about 100.

The train, a 10-car Jerome avenue express, heavily loaded, was crashing along its subterranean passage toward Lexington avenue shortly after 1 o'clock when passengers in the third coach were startled by an explosion which blew open the door of the driver's compartment. A short circuit had occurred.

Patrolman Frederick Norman, who was riding in the car, seized a fire extinguisher from its rack, and, as the train ground to a sudden halt, rushed to the compartment and shot the contents of the extinguisher on the spitting flames, which were eating the insulation from the control box wires. Instead of checking them, he declared, the extinguisher served *only to spread them, and in a moment* the car, and soon the entire tunnel was chocked with smoke and fumes.

Bullying the panic stricken passengers into some semblance of order, Patrolman Norman seized a woman who had been overcome, clambered down into the darkness of the tunnel and commanded other male passengers to follow his example. He groped his way with his burden to 59th street and led the refugees up a long winding emergency stairway to the street. Many fearing the deadly *third rail, dropped down on their* hands and knees and literally crawled to safety.

Physicians, in which the neighborhood abounds, came hurriedly with office nurses, while calls to the Red Cross brought additional workers.

Police, firemen and volunteers then plunged into the subway and brought out victim after victim, using the emergency exits and working by long ladders through the ventilation grating.

Those least injured were laid in rows on the sidewalk to receive first aid while the graver cases were taken to improvised hospitals in Bloomingdale's department store and the Young Women's Christian association, later to be removed to regular hospitals.

Pulmotors were rushed to the scene and at one time 14 pulmotor operators were bending over prostrate figures on the sidewalk. Fire Commander Drennan said a preliminary investigation indicated that the noxious fumes were caused partly by the burning of insulation and partly by the use of extinguishers.

A formal investigation will be started tomorrow to place the blame for the accident.

STEAMER ARRIVALS

Empress of Asia, at Manila, from Vancouver.

SARNIA, Ont., July 6.—Herbert Best, aged 9, son of Herbert Best, Hamilton, was drowned in the St. Claire river this afternoon, when he fell from a log.

Churchill and Birkenhead Consider Insurrection Is Completely Crushed and Irish Situation Most Hopeful

LONDON, July 6.—Both Winston Spencer Churchill, colonial secretary, and Lord Chancellor Birkenhead gave it as their opinion in parliament today that the Irish insurrection has been completely crushed. "I am bold enough to believe," the lord chancellor said, "that the situation is more hopeful than it has been since the treaty was signed."

He rejoiced that the task of upholding the treaty—painful, costly and bloody as it must inevitably prove—was being undertaken by those upon whom it properly fell. The movement had been crushed in Dublin but there remained the task of enforcing law and order in the country as a whole.

The provisional government, Lord Birkenhead declared, was aware of the formidable character of the task and how ruthless must be the weapons employed. It was an augury of hope for the future that the provisional government had appealed to all men of good will to accept in the task, and he hoped the response would be wide and general.

TRAIL SMELTER PRODUCES ELECTROLYTIC IRON FROM PYRROTITE IN LABORATORY

General Manager Blaylock Announces New Step to International Mining Convention; Chief Ingredient of Sullivan Gangue

Announcement Is Greatest Event of Convention, Declares Thompson

Pyrrotite in Province Sufficient for Steel Industry; Zinc Ores of Slocan Prove Amenable to Process, Blaylock States

Announcement that the Consolidated Mining & Smelting Company of Canada had made in the laboratory a few pounds of high grade iron from the pyrrotite gangue from the great Sullivan zinc-lead mine at Kimberley, using an electrolytic process, which had been suggested to the management by Nichol Thompson, president of the Vancouver Chamber of Mines, was made by S. G. Blaylock, general manager of the company, in a 10-minute address before the Fourth International Mining convention, in session here, yesterday morning.

This product, which he called a stainless iron, Mr. Blaylock said could be rolled cold to the thousandth part of an inch, and then folded like paper 50 times or more. Its corrosive resistance was higher than any other iron, and the only difference between it and wrought iron was that, this was probably the purest form of iron known.

Mr. Blaylock stated that the Sullivan gangue was mainly pyrrotite, and he said if the company could develop this electrolytic iron process commercially it would be getting out of the Sullivan mine just about everything but the squeal.

GREATEST EVENT OF CONVENTION.

This announcement, which was loudly applauded by the convention, was characterized by Mr. Thompson, who was himself chairman of the morning session, as the greatest event of the convention. The success of the Consolidated with its electrolytic processes for refining led and zinc, had led him to secure an analysis of the Sullivan pyrrotite, after which he made a trip to Trail and suggested to Mr. Blaylock that it would be worth while to investigate the possibilities of electrolytically recovering the iron from it and leaving the sulphur behind. He had felt justified in saying nothing publicly about the matter at the time, leaving that to become known in due time if the experiments were successful

He said Hon. William Sloan, minister of mines, would agree with him that, even if the magnetites and hematites of the province should not be found to be of sufficient extent, there were sufficient deposits of pyrrotite—if this process were successful—to be the foundation of the iron and steel industry which the province so greatly coveted.

Later in the session, R. R. Hedley, who was manager of the Hall Mines smelter at Nelson in the early days, said they were fortunate, indeed, in getting this process into the hands

(Continued on Page Three.)

DECISIONS UPON FREIGHT RATES CAUSE PROTEST

Two Industries Appeal to Have Wares Included in Basic Commodities

OTTAWA, July 6.—Protests against the recent judgment of the railway commission in regard to freight rates have already begun to come into the board. Two industries have appealed to the commissioners to have commodities on which reductions were granted. The two industries which have been heard from up to date are the nail industry of St. John, N. B., and the beet root industry of western Ontario.

It is understood that the attitude of the board in this regard is that in their recent judgment, they followed the lines laid down by parliament on this subject. Parliament did not make this binding on the commission, but it has been interpreted as representing public policy in the matter of railway rates for the time being at least.

Widowhood Averages Less Than Three Years

TORONTO, July 6.—In settlement of 45,191 accident claims, the Ontario workmen's compensation board last year paid out $6,189,263.49 according to the annual report. This was a considerable decrease as compared with the figures of 1920, when $7,780,-145.21 was paid out on 54,851 claims as a result of accidents.

Of the 1180 widows drawing pensions from the board in 1920, 168 have remarried, the average period of widowhood being 2.88 years.

RECOGNIZES KINDNESS

NIAGARA FALLS, Ont., July 6.—That it is not always necessary to wait for the reward of kindness to come in the next world is the experience of J. G. Cadham of this city, who has been bequeathed $300 by J. G. McKenzie, who died last month, "in recognition of many favors and kindnesses extended to me during my lifetime."

Denies Any Decision on Cranbrook Election

VICTORIA, July 6.—Premier Oliver was asked today about reports that the government had decided to put off until the fall the byelection in Cranbrook. "There has been no decision by the government at all," the premier said. "Practically nothing has been done even in the way of getting ready for an election.

"Zimmie"

Leading Hotels of the West

Where Superior Accommodation May Be Obtained

AMERICAN PLAN

Rates $3.50 to $5.00

The Hume

GEORGE BENWELL, Proprietor.

The Premier Hotel of the Interior

SPECIAL SUNDAY DINNER $1.00

TEAROOM OPEN 10 A. M. TO MIDNIGHT

Headquarters for all Traveling Men, Mining Men and Tourists.

HUME—Mr. and Mrs. G. P. Holmwood, Calgary; Mrs. E. A. Dredolph, Kaslo; W. F Lingle Rossland; Robert Strachan, Fernie; Mr. and Mrs. C. R. Ross, Willow Point; S. W. Brown, Vancouver; Major J. C. Dufresne, D. Montiff, Fort William; D. H. Wells, Woodberry; K. A. Clark, Edmonton.

Hotel Strathcona

NELSON'S LEADING HOTEL

Under New Management

G. T. QUINCEY, Proprietor. (Late of Melfort, Sask.)

Ideally situated, commanding a delightful view of the lake. Special Sunday Dinner, 75c. Nine first-class sample rooms.

AMERICAN AND EUROPEAN PLAN

STRATHCONA—W. Simpson, Calgary; W. H. Johnston, Rossland; Howard Rose and wife, Avon, Ill.; C. M. Mohr, Willow Point; E. O. Sullivan Vancouver; W. G. Kennedy, city; W. J. Crim, Big River, Sask.; M. Green, Vancouver; W. Bryan, Vancouver; J. A Rigg, Vancouver; Misses Langill and Lavigne, Bow Island, Alta.; Robert R Hedley Vancouver; Mrs. S. Elliot, Melfort; Miss Quincey, Melfort, Sask.; Mr. Johnson, aVncouver.

QUEENS HOTEL

CAFE IN CONNECTION. EXCELLENT MEALS.

European and American Plan. You will be delighted with the first-class service here. Modernly furnished rooms.

A. LAPOINTE, Proprietor.

QUEN'S—H. F. McCaslin, Joe Cairn, Salmo; T. Lobb and wife, Cranbrook; Tom Kearney, Erie; William Farmer, Ainsworth; W. Wilson, T. Hawse, Ainsworth; John Steele, Greenwood; G. R. Anderson, A. Larson, Trail

MADDEN HOTEL

MRS. MADDEN, Prop.

First Class Rooms by the Day, Week or Month

Every Consideration Shown to Guests.

Cor. Baker and Ward St., Nelson

MADDEN—M. J. Watson, Sirdar; Donald McPeak, Peak Landing; James Donnelly, J. C. McQuire Trail; R. A. Fielding, Trout Lake; D. Fitzpatrick, Cranbrook; J Nichols, city; R. Roberts, Penticton.

STIRLING HOTEL

If looking for a modern and clean room or apartment it will be to your interest to call at the Stirling Hotel before renting elsewhere.

P. H. BUSH, Proprietor

THE LAKEVIEW HOTEL

Mrs. Mallette & Son, Proprietors. Nice, warm, comfortable rooms at reasonable rates. Open day and night

Corner Hall and Vernon Streets.

NEW GRAND HOTEL

616 VERNON ST., EAST

Comfortable Rooms. Hot and Cold Water. Dining Room in Connection.

Rates $1.00 and Up.

CLUB HOTEL ROOMS

Centrally located. Thoroughly renovated and refurnished throughout. Special rates by the month.

Corner Stanley and Silica.

HOTEL MENUS

We print Hotel Menus, either with complete menus or with the different headings and blank spaces for typing in the bill of fare.

The Daily News Job Department

The Home of Good Printing

Nelson, B. C.

Summer Resorts

WHERE THE FISHING IS GOOD

OUTLET HOTEL

PROCTOR

Fishing, Boating, Bathing, Golf, Tennis Courts

Fishing Tackle Supplied. Grocery Store in Connection.

W. A. WARD, Proprietor

Rates Reasonable. Good Meals

HOTEL CASTLEGAR

CASTLEGAR

General Store in Connection. Special Sunday Dinner. Assorted Soft Drinks on Ice.

E. F. DOUBLEDAY, Proprietor.

Nelson's Best Cafes

THE L. D. CAFE

The Most Exclusive Restaurant in the City. Open Day and Night. Service unexcelled. Furnace heated Rooms with Hot and Cold Water in connection.

Baker Street Phone 134

THE STANDARD CAFE

320 Baker Street, Nelson, B. C.

OPEN DAY AND NIGHT

11:30 to 2:30 Special Lunch..35¢

5:30 to 8:00 p. m., Supper..35¢

Phone 154

HIGH CLASS RESTAURANT

ROYAL CAFE

Open day and night. Quick service. Dinner, 11:30 a. m. to 2:00 p. m., 35c. Special Supper, 5:30 p. m. to 8:00 p. m., 35c.

Phone 182 504 Baker Street

Vancouver Hotels

HOTEL MARTINIQUE

1176 Granville Street,

Cosy, bright rooms. Just the place for your vacation. Rates moderate. Write for particulars.

MRS. A. PATTERSON,

Late of Royal Hotel, Granville St.

CLASSIFIED ADVTS. BRING RESULTS EVERY TIME.

A display advt. in The Daily News enters into Many homes, catches many eyes.

BLUEBEARD ENDS LIFE BY HANGING

Notorious Berlin Criminal Cheats the German Gallows

BERLIN, July 6.—Germany's notorious bluebeard, Kar Grossmann, committed suicide in his cell by hanging today, half an hour before he was to be taken to the criminal court where he was undergoing trial for murder. He had admitted his guilt in the case of four women but was suspected of murdering 20 who either mysteriously disappeared or were found mutilated.

Alienists described Grossmann as one of the strangest pathological mysteries known to criminology. Most of his victims were lone women whom he seized in the woods in the suburbs of Berlin and dragged to his hermit abode where he maltreated them.

MORRIS MORRIS

"ALL the world's A STAGE," says Shakespeare. ARE you ready FOR your cue? DRESS for your part, MAKE sure of A GOOD reception. OUR Men's and Boys' FURNISHINGS give the CONFIDENCE that opens THE door of success

BOYS' superior Bathing Suits, $1.00

MEN'S natural shade Shirts, $2.25

BOYS' double cuff Shirts, $1.50

MEN'S double cuff Shirts, $1.75

Madden Block Boys Clothier CHARLES MORRIS COMPANY MEN SUITED Ward Street

ZAM-BUK

is the best remedy known for sunburn, heat rashes, eczema, sore feet, stings and blisters. A skin food!

All Druggists and Stores.—50c.

HER AILMENTS ALL GONE NOW

Mrs. Sherman Helped by Lydia E. Pinkham's Vegetable Compound

Lake, Michigan.—"About one year ago I suffered with irregularities and a weakness and at times was obliged to stay off my feet. I doctored with our family physician and he finally said he could not understand my case, so I decided to try Lydia E. Pinkham's Vegetable Compound. After I had taken the first bottle I could see that I was getting better. I took several bottles of the Vegetable Compound and used Lydia E. Pinkham's Sanative Wash and I am entirely cured of my ailments. You may publish this letter if you wish."—Mrs. MARY SHERMAN, Route 2, Lake, Mich.

There is one fact women should consider and that is this. Women suffer from irregularities and various forms of weakness. They try this and that doctor, as well as different medicines. Finally they take Lydia E. Pinkham's Compound, and Mrs. Sherman's experience is simply another case showing the merit of this well-known medicine.

If your family physician fails to help you and the same old troubles persist, why isn't it reasonable to try Lydia E. Pinkham's Vegetable Compound?

How You Can Remove Every Trace of Hair

(Toilet Talks.)

A stiff paste made with some powdered delatone and water and spread on a hairy surface about 2 minutes will, when removed take every trace of hair with it. The skin should then be washed to free it from the remaining delatone. No harm can result from this treatment, but be sure it is delatone you get and you will not be disappointed. Mix fresh as wanted.

Comfort Your Skin With Cuticura Soap and Fragrant Talcum

Soap, Ointment, Talcum, 25c. each. Sold everywhere. Can. Depot: Lymans, Limited, St. Paul St., Montreal.

TRY A CLASSIFIED ADVT.

Superannuation Board Considers Operation of Act

EDMONTON, July 6.—The new superannuation board of the province held a preliminary meeting this afternoon in which steps were taken to bring into effect the superannuation act passed at the last session of the legislature and which automatically came into force the first of July. At this meeting, no official action was taken toward the retirement of a number of civil servants who are already over the age limit of 65 years, and it may be some time before a list of such employees is prepared. In the meantime, departments are being asked to provide the board with details of employees under their supervision.

The superannuation board consists of Hon. Alexander Ross, chairman; Fred Smailes, civil service commission and D. Donaldson, representing the civil service association. It is rumored in civil service circles that the board may establish a minimum pension for employees owing to the low scale which would be paid under the act to noncontributing employees on retirement.

De Valera Asks Sympathy From United States

LONDON, July 6.—Eamonn de Valera in his message to the people of the United States attempts to place the blame for breaking off the polical pact between the rival Irish parties upon the shoulders of his opponents. This pact, he says, was the only hope of maintaing peace and "it was ordered torn up."

The message makes renewed attempts to give the impression that the Free State authorities are acting in the present crisis under instruction from the British government, and there are frequent references, such as "English big guns," and "English ammunition." De Valera declares the provisional governemnt "relying upon the English powers has unconstitutionally assumed a military dictatorship," while he and his followers, he assures the United States public, are "preventing the sovereign independence of their country from being surrendered."

After some slurring references to the British, De Valera concludes his message with a reference to the United States' fight for independence.

Famous Surgeon Dies Suddenly

TORONTO, July 6.—It was announced by the Presbyterian foreign mission offices here today that a cable had been received announcing the suddend death in India of Dr. W. J. Wanless of Toronto, who was acknowledged to be one of the leading surgeons in all India, if not actually the outstanding surgeon in the British Empire. He was the son of the late John Wanless of this city.

Rev. Dr. R. P. MacKay, general foreign mission secretary, stated that Dr. Wanless was so famed as a surgeon that the late Maharajah of Kolapore called him some years ago, the operation he performed saving the Indian prince's life. In return he offered to build a hospital for Dr. Wanless and pay him a generous salary, but the latter decided to continue his own work on his missionary's salary. The maharajah referred to died about a month ago.

Died in Harness.

Dr. Wanless performed more surgical operations for missionaries than any other doctor and possibly nearly as many as all others put together. He took his medical course in a New York medical school and went to India with missionaries sent by the Presbyterian boaord of the United States He was an ardent evangelistic worker as well as a medical missionary, but as his medical work grew, so as to consume his whole attention, he developed into the outstanding surgeon of India. The news telling of his death reports that he died while performing an operation.

Bush Fires Which Threatened Nanaimo Now Under Control

MERVILLE, Vancouver Island, B. C., July 7.—Two known dead, several persons missing, and 10 houses destroyed, is the early tale of casualties in a fire which decended on the soldier settlement here tonight. A change in the wind brought into the settlement a fire which had been raging in the bush near here for two weeks. Many settlers fled in a panic and a check of casualties cannot be made until daylight. Meantime citizens of Courtenay, which is nine miles away, are fighting the flames along with the soldier settlers here.

Jack Clifford, aged 16, and Ernest Layland, aged 42, died tonight of burns sutained when their homes were destroyed. Other houses have gone and the whole settlement, as dry as tinder after the continued drought, is threatened. The absence of modern fire fighting apparatus makes the work of the fire fighters difficult.

Deputies Accord Confidence Vote to Their Premier

PARIS, July 6.—Premier Poincare tonight received the support of the chamber of deputies by a vote of 532 to 65. This expression of confidence in the government was given after the close of the debate on the question of responsibility for the war, inftiated by the Communists.

The government selected from the various motions one which expressed the chamber's intense contempt "for the calumnious campaign organized for Germany's profit to escape the responsibility for the war, despite the evidence of facts and the avowals contained in the signed treaty of Versailles and confirmed by the reichstag."

This was carried by a majority of 467, after the chamber had voted down the Socialist proposal to appoint a committee of inquiry, by a majority of 422.

STRIKE FAILS TO STOP TRAFFIC.

BOSTON, July 6.—With no interruption in passenger or freight traffic the sixth day of the shopmen's strike found officials of the Boston & Albany, Boston & Maine and the New Haven roads claiming satisfactory headway in their plans to cope with the walkout. Union strike leaders declared that they were satisfied with the progress of the strike.

REESTABLISH SHIPPING POOL.

HAMBURG, July 6.—Negotiations have just been completed reestablishing the South American passenger and shipping pool, which includes the Hamburg-South American, Hamburg-American and the North GermanLloyd lines.

DAVIS NEW FLOUR DIRECTOR.

MINNEAPOLIS, July 6.—Donald D. Davis, New York banker has been appointed secretary and a director of the Washburn Crosby Company Flour Mills, it was announced here tonight. He succeeds William G. Crocker, who died in April.

EXPECT BIG AIR FLEET.

MONTREAL, July 6.—Unless difficulties in the air, on land or on water intervene, it is expected that some time tomorrow the largest fleet of seaplanes that ever came to Canada will arrive at Montreal and moor at the Vickers basin. The fleet comprises three United States flying boats.

TRAIN RUNS DOWN WOMAN.

HAMILTON, Ont., July 6.—Mrs. Edith Gibbs, wife of William Gibbs of this city, was killed tonight when struck by a Grand Trunk railway train near the Des Jardins canal. She was walking on the tracks to her home.

INDIGESTION KILLS BARRISTER.

MONTREAL, July 6.—Stricken with acute indigestion, death came suddenly this evening at his summer home at Reatoule, in the Parry Sound district, to Henry W. Maw, a well-known Toronto barrister.

BERLIN, July 6.—A semi-official denial was issued today of persistent rumors that Field Marshal von Hindenburg and Prince Ettel Freiderich, son of former Emperor William, had been assisinated.

Advises Early Marriage

JUDGE SABATH

Of Chicago has heard 6500 divorce cases. The best cure for divorce he says, is "early marriage at 18 or 21, ere life's gold is tarnished."

Mid-Summer

Clearance Sale

Splendid reductions throughout the store on all seasonable goods gratify the buying public. Steady streams of buyers continue to visit our sale.

THE NEW RATINES in all popular colors are going out fast. Per yard $1.04

NICE LINES OF JAPANESE CREPES. Sale price 32c

LINGERIE CREPES in wanted shades. Per yard 42c

RIPPLETTE, 27 inches wide. Sale price 28c

Bathing Suits

LADIES' SIZES in Stockinette. Sale price $1.58

LADIES' ALL WOOL KNITTED SUITS. Sale price, each ..... $4.25 AND $5.50

CHILDREN'S STOCKINETTE SUITS. Sale price $1.00

CHILDREN'S RUBBER WADERS $1.60

RUBBER BATHING CAPS—All colors. Sale price ..... 48c AND 68c

CHILDREN'S FINE LISLE HALF SOCKS, 3 pairs for $1.00

CRETONNE JUMPERS AND APRONS. Sale price $1.75

CHAMBRAY AND FACTORY COTTON HOUSE DRESSES. Sale price $2.00

HOSTS OF OTHER BARGAINS IN ALL LINES.

Nelson Dry Goods Co.

LADIES' WEAR SPECIALISTS

We have the equipment and staff to turn out First Class Printing Promptly and Economically

Phone 144

Or write to us if you want any of the following, or anything else that is the product of a Printery or Book Bindery.

Letterheads	*Dance Programs*	*Tickets*
Noteheads	*Visiting Cards*	*Ledger Sheets*
Billheads	*Wedding Invitations*	*Hotel Menus*
Tags	*Wedding Announcements*	*Christmas Cards*
Gummed Labels	*Envelope "Stuffers"*	*Business Cards*
Loose Leaf Sheets of All Kinds.	*Statements*	*Wedding Cake Boxes*
	Envelopes	*Pamphlets*
Memorial Cards	*Invoice Forms*	*Posters*

RULED FORMS OF ALL KINDS MADE UP TO SUIT YOUR OWN PARTICULAR PURPOSE

Folders.	*Butter Wrappers*	*Booklets*
Ordinary Checks	*Dodgers*	*Loose Leaf Ledgers*

Daily News Job Department

BAKER STREET *Quality Printers* NELSON, B. C.

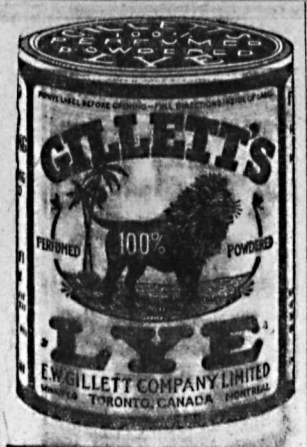

Tennis Champion Suffers Defeat

OTTAWA, July 6.—(By Canadian Press).—Leroy Rennie of Toronto, holder of the Ontario title in men's singles, doubles and mixed doubles, lost two of his crowns in the provincial and eastern Canada section tournament on the courts of the Rideau Lawn Tennis club here today. He was defeated by Crocker of Montreal, in the semi-finals of the men's open singles, 6-4, 1-6, 6-3, and with Bickle of Toronto, lost to Wright and O'Brien of Rideau club, Ottawa, in the men's open doubles, 6-4, 7-5. Rennie and Miss Brock have still a chance in the mixed doubles.

Laframboise Victorious

Henry Laframboise of Hamilton, in the semi-finals of the men's open singles. He and Cassils won in the men's open doubles, and with Miss Baillie, eliminated Miss Hutchings and Grier in the mixed doubles.

Miss Hutchings of Bermuda, by dint of her decisive victory over Mrs. Wright of Rideau, won her way into the finals of the ladies' singles and will now likely play Miss Best of Toronto, who defeated Miss Brock.

Laframboise will meet Crocker in the finals of the men's open singles, so that the championship in any event will go to Montreal.

CRICKETERS BANQUET.

TORONTO, July 6.—Cricekters from all over Canada to the number of 150 attended a banquet here tonight which was held under the auspices of the local cricket council. The banquet came as the climax of the cricket week, which concludes tomorrow, and in addresses reference was made to the rapid strides which the game has made during the past few years. It was intimated by several speakers that the Dominion Cricket association would be a reality in the near future.

ARMY AVIATOR KILLED.

DETROIT, July 6.—Captain George T. Tinsley of the army aviation corps was killed at Selfridge field, near here, late today, when his plane burst into flames and crashed to the ground from a height of 150 feet.

LEGAL NOTICES

AUCTION SALE.

Gibson Mining Company, Limited (Non-personal Liability) in Liquidation.

NOTICE IS HEREBY GIVEN that pursuant to the order of the Supreme Court of British Columbia dated June 16th, A. D. 1922, I will sell at public auction at my offices in the Court House at the City of Nelson, B. C., on Friday, the 21st day of July, A. D. 1922, at twelve o'clock noon, the real and personal property and effects of Gibson Mining Company Limited (non-personal liability) in liquidation, comprising mining machinery ,tools, supplies and equipment, camp equipment, power plant, aerial tramway, warehouses, a three-quarters interest in the mining property known as the "Gibson mine," situate on or near Cariboo creek in the Ainsworth mining division, consisting of the "Winthrop," "Butte," "Jennie," "Ida," "Oxide," "Frances" and "Spokane" mineral claims, all recorded in the Mining Recorder's office at Kaslo, Lots 9 and 10 Block 2, City of Kaslo, with blacksmith shop thereon, a lien or charge upon the one-quarter interest of J. M. Wolbert in said mineral claims for the amount of $755.00, and generally all the property of said company. Any creditor or creditors of said company may purchase said assets and may apply against that part of the purchase price over and above the costs of the winding up of the company and a charge of $1910.95 on certain of the assets of the company, the pro rata share of said creditor or creditors in the distribution of the assets of the said company.

Inventories and particulars of said properties may be obtained on application to the undersigned.

Dated this 29th day of June, A. D. 1922. JAMES H. DOYLE,
(3177) Liquidator of Said Company.

WATER NOTICE.

(Diversion and Use.)

TAKE NOTICE that Percy Frank Tarry, whose address is Tarrys, B. C., will apply for a licence to take and use 1 cubic foot per second of water out of Tarrys creek, which flows easterly and drains into Kootenay river about 500 feet south of the south boundary of Lot 241. The water will be diverted from the stream at a point about 1000 feet east and 500 feet south of the north-west corner S. L. L. 1239, Reg. Plan 701, and will be used for power purpose upon the land described as Lots 1 and 3, part of S. L. "A," L. 1239, Reg. Plan 1319. This notice was posted on the ground on the 23rd day of June, 1922. A copy of this notice and an application pursuant thereto and to the "Water Act, 1914," will be filed in the office of the Water Recorded at Nelson. Objections to the application may be filed with the said Water Recorder or with the Comptroller of Water Rights, Parliament Buildings, Victoria, B. C., within thirty days after the first appearance of this notice in a local newspaper. P. F. TARRY,
(3062) Applicant.

TIMBER SALE X4113

Sealed tenders will be received by the Minister of Lands at Victoria not later than noon on the 20th day of July, 1922, for the purchase of Licence X4113, to cut 213,000 feet of white pine, western soft pine, fir, spruce and larch, 7 200 lineal feet of cedar poles, and 600 fir and larch ties, situated on an area on Judkins creek, near Blueberry, and adjoining lots 12695 and 10431, Kootenay district.

Three (3) years will be allowed for removal of timber.

Further particulars of the Chief Forester, Victoria, B. C., or District Forester, Nelson, B. C. (3304)

TRY A CLASSIFIED AD.

TRAIL SMELTER PROVES A REVELATION TO DELEGATES TO THE MINING CONVENTION

Vast Nest of Plants Inspected in Detail for Three Hours by Visitors; Many Nelson Citizens Accept Consolidated Company's Invitation; Luncheon in Rod Mill

A revelation of the magnitude of the mining industry that is served by the mammoth smelter and its associated plants at Trail, was acquired yesterday by the delegates to the Fourth International Mining convention, and by a great body of Nelson citizens who accompanied them to Trail, to enjoy the hospitality of the Consolidated Mining & Smelting Company of Canada, a hospitality extended without reserve. The morning session of the convention had been largely devoted to Trail, and then the convention headquarters was transferred to Tadanac, and the excursionists, some 125 in number, viewed at first hand the wonderful series of plants that goes under the general name of "Trail smelter," and that serves not only the Kootenay and British Columbia, but neighboring states and provinces, and also the Yukon.

Stop at Power Plant

The excursion party, at least one-quarter belonging to the fair sex, embarked at Nelson on the regular train for Rossland, and en route by special arrangement spent 20 minutes at Upper Bonnington, viewing the majestic falls with its perpetual mists, and then inspecting the great plant of the West Kootenay Power & Light company, a subsidiary of the Consolidated, whose whirling generators provide the power that operates not only the industries at Trail, but several of the largest camps of the interior.

General Manager S. G. Blaylock of the Consolidated, who chaperoned the party at Bonnington, was joined at Tadanac by Comptroller T. W. Biagey, and several of his superintendents and foremen, and the excursionists, in groups of a dozen to a score, each with an expert guide, at once set out on their tours of inspection.

For the next three hours, by varied routes, according to the whim of the guide, the visitors were shown plant after plant, and feature after feature, constantly on the move, and at that, at the end of the afternoon, had seen only the high spots.

Smelter a Revelation

The smelter, a community in itself, with its activities carried on upon many levels, with its wonderful processes carried on on a giant scale, and its many interlocking parts, was a subject of admiration. The vast piles of ore in storage, the bins by which the ingredients of the charges were mixed, the sintering machines, in which, under a hot blast, the lead ore was heated to incandescence to drive off the sulphur; the Wedge roasters, in which the charge, turned by little plows, traversed the red hot floors and dropped from floor to floor till its journey was completed; the pots from which the glowing product was drawn off, were inspected, as well as a hnudred details of the processes involved. Perhaps the most interest was excited by the high voltage room, in which sparks, lengthened into incredibly beautiful violet flames, played about glass wheels, the evidence of a high power current whose office was to precipitate from the smoke pouring into the lofty stacks, the dust containing gold, silver copper, lead and zinc particles. In place of the stacks rearing dense columns of smoke to the sky they were almost vaporless. The blower room with its huge pipes carrying blasts of air to the furnaces, the power plant for the system of electric trolleys, the crusher for the the copper smelter, the giant cranes from the pots of the lead smelter, were all places or objects of interest.

After the great double smelter, came the various associated plants.

Zinc Plant Covers Many Acres

The great zinc plant, for instance, was a whole nest of plants in itself, and it covered several acres. There was its leaching planting; there were two separate tank rooms, and several other buildings. In the tank rooms the crude product, hung in innumerable tanks of acid, was eaten away by the electric current, while on aluminum starting sheets invisible particles of chemically pure zinc were deposited. In another building the sheets of refined zinc thus made, were melted down, and the zinc poured into the final moulds.

An enormous building, now 790 feet in length, houses the tank room of the lead refinery, also electrolytic.

The copper refinery, another electrolytic plant, was cold, as at present there is not sufficient material to warrant its operation.

In the refinery for the precious metals, the visitors, one and all, hefted a bar of silver, and fondled the $7000 gold brick.

The concentrator that is handling the ore from the Sullivan mine, and that has broken its record for capacity many times, was also visited.

Sulphuric Acid and Bluestone

Minor plants visited were those producing sulphuric acid a most important by-product, and bluestone or copper sulphate.

The Slocan visitors were all shown the plant that is treating the custom zinc ore of that district. It consists of a few units in the different parts of the zinc plant.

Most of the trippers incidently visited the machine-shop, said to be the best in the province. It can turn out an engine, practically. One of its machines is a giant lathe, believed to be the largest in Canada, which can turn a cylinder of four by 20 feet, or one of 10 by 17½ feet.

Luncheon in Rod Mill.

Toward evening the visitors were all directed to the new copper rod mill, which is awaiting a motive for operating and there they found a spread arranged. Mr. Blaylock and the Trail staff operated as a very efficient corps of waiters.

After the discussion of the menu, S. S. Fowler, chairman of the convention, declared that hospitality was not a new thing to the Consolidated. The company had done a great deal both for the Kootenay and for British Columbia, and it was due to it that recognition of this should be made.

Secretary Fred A. Starkey proposed a hearty vote of appreciation to the Consolidated company, both for its present pleasant entertainment, and in respect to its great work in the recent past. The whole country, and especially the interior, owed a great debt to the company. I it had not operated its smelter the past year and a half, there would be no mining industry in the Kootenay to get enthusiastic about. During that period the company's operations fed 15,000 people.

Starkey Asks Rod Protection

The rod mill, costing $250,000, was idle, Mr. Starkey said, because the politicians had not studied what the country needed. The people of British Columbia must demand protection for this new industry. His reason for inviting Premier King to the convention was to have him enlightened on the possibilities of this new industry, for which his government had refused protection. Either protection or a bounty should be suggested by the convention on the morrow.

Mayor C. F. McHardy seconded the motion as a resident of Nelson, paying a tribute to the company's officials and referring in terms of eulogy to the magnificent plant the visitors had viewed.

Heartily carried with "For They Are Jolly Good Fellows," the vote of thanks needed no further elucidation.

In response, Mr. Blaylock called upon George Murray, assistant smelter superintendent, to lead "Allouette."

"Allouette."

Mr. Murray, J. O. Patenaude, Alderman L. H. Choquette, the latter two of Nelson, A. B. Ritchie and J. Buchan of Trail, and another able volunteer, then led "Allouette," in which the assmeblage joined with the proper gusto.

Alderman Frank B. Woodside of Vancouver added to his fame as a raconteur, and then short speeches were made by Nicol Thompson of Vancouver, Phof. Thomas Tompson of British Columbia university, and T. A. Rickard, the convention's silver-tongued orator, from San Francisco.

Mr. Rickard happily expressed pleasure in noting not only that the plant had grown greatly since he saw it six years before, but that it was not appreciated by the territory it served.

Thompson Sees Rolling Mill

Nicol Thompson stated that the Vancouver Chamber of Mines had repeatedly petitioned for a duty on copper rods, in the interest of the Trail industry. It was most important for British Columbia to not only mine, but manufacture the products from its mines. Protection of such infant industries should be demanded by the people. While he was formerly a free trader, being an Englishman, he now recognized he was living in a big country with a small population, and that it must have manufactures if it was to get the people. He traced the position of Great Britain in the world markets when the transition from wood to steel took place, and when that country had to import its raw material. If Great Britain took advantage of its iron resources, he said, it would dominate the world.

Not only should the rod mill be operating, he declared, but a mill rolling sheets should be beside it.

After a special vote of thanks to Mr. Blaylock and his staff, the visitors wended their way to the station and amid vociferous farewells, steamed away for Nelson.

Those Present.

The banqueters included the following: Miss Annie McDonald, M. B. Turing; M. B. Turner, Miss Annie McDonald, J. W. Mulholland, Mrs. J. H. Vivian, James A. Tiyo, Kenneth Campbell, Dorothy B. Bradley, J. O. Patenaude, Mrs. G. Stanfield, Fred A. Starkey, Jack Gendle, Ross Fleming, W. C. Todd, Mr. and Mrs J. A. Gilker, Mrs. J. P. Pitner, W. R. Poole, L. H. Choquette, F. F. Payne, Mrs. F. F. Payne, C. F. McHardy, N. B. Bradley, R. W. Hinton, R. H. Dill, C. D. Blackwood, Mrs. M. J. Vigneux, H. H. Currie, Nelson; H. H. M. Thompson, A. B. McKenzie, F. J. Crossland, J. P. McCraney, R. R. Walker, Frank E. Woodside, C. S. Cadock, P. E. Ritchie, Miss Christine Stewart, Nichol Thompson, Mrs. Purves Ritchie, Robert R. Hedley, Vancouver; Mrs. J. L. Phelps, Mr. and Mrs. Monaghan, G. O. Stroum, Hilliard W. Power, Miss Elianor H. Stephens, Robert Benton, Rowland King, Miss Marie James, A. G. Larson, Spokane; Mary O. McKinnon, J. F. Hutchcroft, Mrs. J. G. Hutchcroft, Mrs. L. E. McBride, George T. Carr, James T. Laidlaw, Cranbrook; Thomas Wilkinson, Regina; Nellie Grey, Robert Grey, Los Angeles, Cal.; Mrs. J. P. McFadden, J. P. McFadden, D. Shannon, E. Shannon, Miss M. Vallance, Miss A. Vallance, P. J. Hayward, W. A. Cameron, Mrs. W. A. Cameron, New Denver; T. A. Rickard, Mrs. L. M. Livingstone, San Francisco; A. J. McDermid, J. E. Fauth, Quartzburg, Idaho; M. E. Purcell, J. D. McDonald, D. Lay, F. Peters, J. K. Cran, Rossland; G. H. Norman, W. E. Newton, F. S. Willis, R. K. Blois, J. Buchanan, D. G. Bissett, A. B. Ritchie, S. G. Blaylock, B. A. Stimmell, George Murray, W. M. Archibald, T. W. Bingay, Trail; Miss Katherine McAvoy, W. Dowling, Ymir; Henry Lee, Midway; John W. Reid, Rosebery; Mrs. C. E. Norris, Mrs. G. T. Ironside, Thomas Brown, Silverton; J. B. Parker, Kellogg, Idaho; G. F. C. Lappelle, K. A. Clark, Edmonton; Howard Rose, Mrs. H. Rose, Avon, Ill.; John Cannon, Stoney Creek; J. S. Coleman, Boston; Mr. and Mrs. H. A. Lakes, S. A. Botalden, C. A. Pool, Salmo; S. T. Thomas, J. Stanfield, A. G. Johnston, Cecil E. Crossley, Poplar; Mr. and Mrs. Ernest Seigert, Portland, Ore.; A. G. Langley, Revelstoke; F. W. Krebs, Canton, Ohio; A. J. Morrison, Greenwood; Reginald Lindsy, Boswell; W. B. Timins, Ottawa, Ont.; Mabel M. Mohr, Willow Point; C. Lodden, Lister, B. C.; A. L. Juell, Florence L. Juell, Mount Vernon, Wash.; D. H. Nellis, Woodberry, B. C.; Mrs. Morel, Lardo; J. H. Blomberg, Benton Siding; C. V. Meggett, Grand Forks; R. W. Guille, Lockhart; S. S. Fowler, Riondel; Mrs. A. E. Jowett, Trout Lake; E. Norman, Mirror Lake; H. Mortimer-Land, Burnaby Lake; W. E. Glenn, Beaton; R. E. Wolverton, Williams Siding; Mike Murphy, Kaslo.

OTTAWA MILLS WASTE DUMPS

Already Thirty Thousand Dollars Received by Flotation, Biggar Says

How the new Ottawa mill, based on the flotation process, has already recovered values amounting to $30,000 from the waste dumps of the Ottawa mine, Slocan City, was described before the mining convention Wednesday by L. H. Biggar, manager of the Ottawa, and designer of the mill in question. His paper was as follows:

"Owing to the fact that previous to our starting milling operations there had been no attempts made, in this district, to concentrate this type of ore, and in view of there being several properties in the neighborhood with ore of a similar nature, this paper is submitted in the hope that some of the data contained, and an account of our milling operations, may be of interest and possibly of use, especially to those interested in properties of a similar nature.

"The ore is essentially what is known as a dry silver ore, this term meaning, as I understand it, that it is comparatively, if not entirely, lacking in a lead or zinc content, not, as some might infer, lacking in a liquid content.

"The silver occurs in the form of argentite, or silver sulphide, native silver, and grey copper, in order of their proportion, and the gangue is chiefly a hard white quartz. An average analysis of the mill feed to date is: Silver, 9.8 ounces per ton; lead and zinc, nil; iron, 2 per cent; lime, 4 per cent; magnesia, 2 per cent; barium sulphate, 2 per cent; alumina, 2 per cent, and silica, 86 per cent.

Ore From Waste Dumps.

"All the ore milled to date has been drawn from the old waste dumps of the property, and it was with a view to treating these and the stope fillings in the mine that the concentrator was built. The above analysis is an average of the values contained in 6000 tons from the dumps which we have milled, and on which I have based my figures in this report.

"Under the existing conditions two years ago, when the construction of the concentrator was considered, and, for that matter, under any normal conditions, it was obviously impossible to ship this grade of ore, or so-called waste, to the smelter at a profit, especially as the dumps are situated over five miles from the nearest railway, and the smelter is some 80 miles distant from our shipping point.

"It was in the hope of being able to concentrate the silver values mentioned, which were spread throughout the large tonnage of the dumps, into a sufficiently small tonnage to be shipped at a profit, with a high recovery of the silver and at reasonable cost, that the concentrator was built.

Cost Thirty-nine Thousand.

"For the sake of those contemplating the construction of a mill to treat ore of a similar nature, and as a matter of record, it may be of interest to know the actual cost of construction of the mill, aerial tramway, etc. The capacity of the mill is 50 tons per 24 hours, and it is supplied with feed by a two-bucket jig tramway, 2000 feet in length, with a capacity of 80 tons per eight hours. This tramway connects the dumps with the mill, gneer being, necessarily, chutes and surface tramways installed at the dumps to render all the dump material tributary to upper terminal of the aerial tramway.

"The mill complete, and on an operating basis, handling its rated tonnage, cost approximately $30,000. This does not, however, include the cost of a power installation, as we were fortunate enough to have to install only a motor—Pelton wheel) and 200 feet of pipe line, as there was a flume and pipe line already in place, which we utilized. With our installation and a water supply of six cubic feet per second, we have available 140 horsepower. Our horsepower consumption, running at full capacity, is approximately 110.

"The aerial tramway, including the cost of clearing the right of way, and the construction of the upper and lower terminals, cost approximately $8000. Several focal features, such as the scarcity of suitable timber for towers, and the precipitous nature of the sidehill on which the tramway is built, tended to make this, I consider, a little above the average cost. The surface tramways, chutes and equipment for handling the dumps and stope fillings, which are spread over a fairly large area, cost approximately $1000.

"The total cost of the installations, which we may say were from the 'grass roots up,' were roughly $39,000.

The Flow Sheet.

"A description of the flow sheet of the mill is as follows: The ore is delivered at the mill by the aerial tramway to a 45-ton storage bin. It is fed from here over an inch grizzly to a 7 by 10 inch Blake crusher, the undersize from the grizzly, and the crushed discharge, passing into a 40-ton feed bin. The crusher is kept well set up, the maximum size of the ore on discharge being from one inch to one and a half inches. The ore is fed from here, by an automatic feeder, direct to a five-foot by 22-foot tube mill, carrying a ball load of three-inch steel balls, of approximately five tons. This mill serves as both a primary and secondary grinder, and has proved very satisfactory in that capacity. The tube mill discharge, a description of which follows ltaer, is elevated by a 20-foot bucket elevator, and supplied direct to a nine-cell minerals separation machine. The lack of classification of the tube mill discharge may be considered as a wea spot in the flow sheet—and rightly so—but it was rendered necessary by the trouble experienced in getting this unusually coarse feed into the mill. To overcome this problem it was necessary to install a feeder consisting of a 4½-inch pipe "T," with a converging launder from the feeder, and with a quarter-inch high pressure nozzle inserted in a wooden plug at one end of the 'T.' The jet produced here is sufficient to carry the feed, coarse or fine, onto a spray conveyor which runs for a distance of three feet through the mill trunnion and head into the body of the mill.

Classification Not Feasible.

"This jet, however, has a tendency to reduce the density of the pulp to a considerable extent, and the additional fluid necessary to convey the oversize from any method of classification of the discharge back to the feed end was found to exaggerate this to a point where it became impossible to control.

"It has been found possible, however, without classification, to maintain the density of the pulp at from 60 to 65 per cent solids, and to obtain a discharge of 90 per cent through 80 mesh, which has allowed the flotatoin machine to maintain an excellent recovery.

"The first six cells of the flotation machine deliver concentrates, which are laundered to a series of settling tanks, and dewatered. The last three cells deliver middlings, which are returned to the bucket elevator, and kept in closed circuit with the machine. The tailings from this machine go direct to the creek.

"The concentrates have been easily settled and dewatered, the average moisture content during the summer months being 15 per cent. The small daily tonnage of concentrates produced did not, in my mind, warrant the installation of a filter. There are three settling tanks in series and so far as can be ascertained there is but very little loss in the overflow from the last of these. The concentrates are shoveled from these tanks to a drying platform, sacked, and shipped.

Fine Grinding.

One important feature of the treatment is, that on account of the silver values in ore being so finely disseminated throughout the gangue rock, it was impossible to treat this ore by any method of gravity concentration, and not even a small satisfactory percentage of recovery could be obtained by this method. It was necessary, as the flow sheet shows, to grind the entire mill feed to a suitable mesh for flotation treatment, and the entire recovery of the silver is obtained by this means.

"The feed 6f the floation machine is ground to as nearly as possible 100 per cent through 80 mesh, it having been demonstrated that at this size the silver particles are satisfactorily liberated from the gangue. The feed to the machine is maintained at from 2.5 to 3 parts of water to one of solids.

Rich Concentrate.

"The average recovery of the silver, in the 6000 tons considered here, has been 76 per cent, and of the iron only 10 per cent. The ratio of concentration has averaged 52 tons to one. In other words, of the 6000 tons we have milled, averaging 9.8 ounces in silver per ton, we have shipped only 115.5 tons of concentrates, these few tons, however, containing on an average 390 ounces in silver per ton, and containing 76 per cent of the silver originally distributed in the 6000 tons of dump material, the gross value of this production being over $30,000.

"Another interesting feature to my mind is that the barium sulphate and alumina present in the feed have shown a tendency to concentrate to a certain extent. This may be of interest to some, as these minerals are neither considered to be suitable for concentration by this method.

"It is generally considered essential that the minerals or metals be in the form of native or sulphides to be easily and profitably treated by flotation. A vast amount of experimental work has been carried out, of late, along these lines, and possibly progress has already proven these amenable.

Statement of Costs.

"A short summary of our operating costs, and their distribution, may also be of interest. Based on last month's operations, with a record of 1775 tons milled, our costs were as follows:

Mucking and surface tramming, per ton of feed, 75 cents; aerial tramming, 10 cents, a total cost of 85 cents per ton of ore delivered at the mill.

Milling divided as follows: Labor, per ton, 62 cents; general charges, 10 cents; flotation oil, two pounds, 12

(Continued On Page Eight)

Trail Smelter Produces Electrolytic Iron From Pyrrotite in Laboratory

(Continued From Page One.)

of such people, backed by the requisite capital and with the brains that would get results.

Advances in Good Will.

Mr. Blaylock, in opening his remarks, which proved of so much interest, said the development of the Trail plant in recent years had not been so much in progress as in good will. The company had started something new, it believed. Cooperative committees of the employees dealt with all matters arising between the employees and the company and the results to date had been more than anyone could have hoped for. He stated that, compared with a few years ago there was a most striking gain in efficiency.

The newest development, Mr. Blaylock said, was that after the process had been worked out for the zinc ore of the Sullivan mine, they thought they might be able to deal with custom zinc ore. The smelter had now received several shipments, and there was so far only one ore from which the expected results had not been obtained.

Buchanan on Furnace Practice

J. Buchanan, superintendent of the Trail smelter, read a paper describing recent advances in furnace practice at Trail, and showing the evolution in some of the processes, and the improvements that, through endless tests, were brought about.

T. A. Rickard, the San Francisco mining editor, declared that this "free trade in information" was a splendid thing and mentioned that six years ago he had suggested to Mr. Blaylock that he get into touch with the Burma mines people, who had a very similar problem to that of the Sullivan in their refractory lead-zinc ore. That exchange of information did not result was not the fault of Mr. Blaylock.

Prof Thomas Thompson of British Columbia university spoke briefly on the province's mining problems.

Alderman F. B. Woodside, of Vancouver, reported the good work done by the Vancouver chamber of mines in securing publicity for British Columbia mining, and suggested branch exhibits in various centers in the future.

He paid a great tribute to Mr. Sloan as minister of mines.

Alberta Research Work

Dr. Clark of Alberta university, described some of the recent work of the university's research department, particularly in discovering a 14-foot stratum of rock salt, and in making tests of the bituminous sands that underlay 15,000 square miles up north, the object being to find a commercial separation process. He also referred to the carbonizing of lignite to raise it to a higher grade.

"Dolly, I'm glad you got Kellogg's "WAXTITE" Corn Flakes and fruit for supper. I'm so fagged out with the heat that Kellogg's "WAXTITE" is the only food that would appeal to my appetite. It digests so easily and yet I know it is nourishing! Guess I'll have another helping. Those Kellogg's "WAXTITE" certainly are delicious."

Eat sensibly during the warm weather!

Kellogg's WAXTITE CORN FLAKES are nourishing-refreshing-delicious

It's a long step for health and riddance of summer drowsiness and that sluggish feeling if you'll all stop eating so much heavy, greasy foods and let Kellogg's delicious "WAXTITE" Corn Flakes do your health a good turn! With cold milk and luscious fresh fruit, Kellogg's "WAXTITE" are extra delightful—so crisp, and appetizing.

Kellogg's "WAXTITE" Corn Flakes are nourishing and supply all the summer energy you need; yet, they digest easily and actually rest the stomach! On such a diet you'll feel so much better; your mind will be keener and you'll accomplish a lot more work—and help yourself keep cool and snappy and cheerful!

Kellogg's WAXTITE CORN FLAKES

Make sure that each package you buy is sealed air-tight with the wax paper jacket

Also makers of KELLOGG'S KRUMBLES and KELLOGG'S BRAN, cooked and krumbled

THE MOST POWERFUL PLANT FOOD IN THE WORLD

FERTABS, the wonder food for plants, contain a greater percentage of plant food than any other fertilizer in the world. Each little pill is guaranteed to contain 58 per cent of active, water-soluble, correctly balanced and immediately available plant nourishment.

FERTABS
PILLS FOR PLANTS.

are manufactured by A. H. Carter, Ltd., England, and are sold by all florists, stores, etc. 50 plant size, 25c; 200 plant size, 75c; 500 plant size, $1.50.

Local Representative,
V. A. BOURNE, NELSON.

WEST TRANSFER CO.

STORAGE, CARTAGE AND DISTRIBUTION

We make a specialty of moving Furniture, Pianos and Safes.

P. O. Box 116. Telephone 33

A Charming Woman is Healthy

Good looks mean good Health

Take Beecham's Pills

Health gives the only true and lasting beauty to the complexion. Perfect digestion and assimilation of food are necessary to ensure perfect health. For relieving ailments of the digestive powers—such as biliousness, constipation, sick headaches, flatulence—Beecham's Pills have proven their worth to countless thousands of women for many years past. They are convenient, gentle in action and positive in their excellent results.

Sold everywhere in boxes

Beecham's Pills 25c—40 pills 50c—90 pills

CANADIAN PACIFIC CANADIAN PACIFIC

Summer Excursion Fares To Eastern Points

St. Paul, Minneapolis or Duluth	$ 72.00
Chicago	86.00
Detroit	105.65
Toronto	113.75
Ottawa	127.95
Montreal	132.75
Quebec	141.80
St. John	160.30
Halifax	166.95
New York	147.40

On Sale, May 25 to 31 August. Return Limit, 31 Oct.

Many optional routes, via Great Lakes or through California at slightly higher fares. Stopover en route.

Rates to many other points. Details from any agent or write

J. S. CARTER,
District Passenger Agent, Nelson, B. C.

THE DAILY NEWS

Published every morning except Sunday by The News Publishing Company, limited, Nelson, B. C., Canada.

Business letters should be addressed and checks and money orders made payable to The News Publishing Company, limited, and in no case to individual members of the staff.

Advertising rate cards and A B C statements of circulation mailed on request or may be seen at the office of any advertising agency recognized by the Canadian Press Association.

Subscription rates: By mail (country) 60 cents per month; $6 per year. *Outside Canada, a month, 75c; a year,* $7.50. Delivered, 75c per month; $4 for six months; $7.50 per year, payable in advance.

Member Audit Bureau of Circulation

FRIDAY, JULY 7, 1922.

The Much Discussed Secretariat

Mr. Lloyd George's answer to the very weighty criticisms of the cabinet secretariat which were made in the house of commons on Tuesday was far from satisfactory. We remain more convinced than we were when we wrote on the subject last week that the secretariat is a danger, says the London Spectator. If the house of commons does its duty it will watch this unnecessary and expensive innovation most jealousy. Mr. Lloyd George professed to believe that no future government could get on without the secretariat. We take leave to disagree. If the next government should be loyal to the traditions of our constitutional practice they will at once abolish the secretariat. The comparative smallness of the government majority on Tuesday—205 votes to 111—was a sign that even in the present house of commons there is no strong belief in the secretariat, but rather the reverse.

The secretariat has a staff of 114 persons and in the current financial year costs £32,048. The secretary is paid £3000 a year, the principal assistant secretary £1500 and three assistant secretaries £1000 each. There are besides three principals, an editor, a clerk who helps the editor, an accountant, a shorthand writer, four higher grade clerks, two administrative assistants, 22 ordinary clerks, 39 temporary clerks, 20 messengers, and 14 charwomen. Sir Donald Maclean pointed out that although the staff in 1919-20 had consisted of only 19 persons it had grown since to 114. The secretariat came into being—such was the excuse—for the special purposes of the war, when the business of the government was undoubtedly multifarious and largely novel. But here we are back in the times of peace and the secretariat, so far from shrinking, has grown. The real reason for its continuance is that Mr. Lloyd George is in love with bureaucracy. He may think that he is not; he gives all kinds of reasons why the secretariat is necessary, and probably he believes them to be true; but taken in the mass they do not approach in potency the one simple fact that Mr. Lloyd George is a victim of the bureaucratic spirit. The nation, on the other hand, is entirely out of love with bureaucracy, for during and since the war it has seen what bureaucracy means. If, therefore, Mr. Lloyd George persists either in opposing the popular will or in misinterpreting it—believing that the people want one thing when they really want quite another—his end is certain. It is a commonplace in life that the average man cannot help living up to his income. He commits himself in numerous directions because he can just afford to do so, but when his income dwindles he finds that it is extraordinarily difficult, and he may even call it impossible, to cut off anything to which he has become accustomed. Everything has become "necessary." Mr. Lloyd George is like that man. The secretariat was, of course, a great convenience to him during the war, and it has probably been a still greater convenience to him since, as with the help of it he has personally conducted our foreign policy at conferences here, there and everywhere in Europe. But all the time the secretariat is not necessary, and those who have never used it would be able to get on perfectly well without it.

Mount Everest's Dare

Mount Everest has once more defeated its would-be conquerors. The party of British explorers that lately set forth to reach its summit has returned, vanquished by the seemingly unscalable heights and life-threatening elements. The snows of the lofty summit still remain untrodden. But the fight is not yet over. Expeditions will form again and move against this unyielding monarch of the Himalayas. Soon or late an explorer's flag will flutter from its topmost rock.

Nature may balk man. It may break him in its fury. It may humble his pride. But it never so overawes him that he gives up the fight. The icy fastnesses of the arctic and antarctic blocked him for centuries. But he has at last conquered those frozen wastes and planted his victorious banner at the two poles. Fiery mouths of volcanoes have threatened him with destruction, only to find him peering over their edges and recording the mysteries that they hold between bursts of flame and lava.

It is the dare that does it. The explorer reacts to the challenge of nature in much the same manner as small boys react to the dares of each other. Let a lad draw a mark with his toes and, doubled fists, challenge another to cross it, and it will be crossed before the dare is wholly out of his mouth, if the challenged one is a real boy. So when nature on Mount Everest challenges man, with its threat to crush him at the bottom of deep abysses, to freeze him, to grind him to powder with avalanches, it does not stop him. Man will always meet that dare until the challenger is vanquished.

What the Press Is Saying

Men's Clothes

Men, too, are slowly getting wiser—discarding tight starched choker collars, painful shoes and plug hats that fit the head like iron hoops. Hygienists believe American women will be health-wise enough to keep their present comfortable way of dressing. Also they are campaigning to drive some of the same common sense into men. Men, say the hygienists, should copy the women and adopt clothing that ventilates the body. This is especially advisable in summertime, to permit quick evaporation of poisonous perspiration. The average person is haunted by a fear of "taking cold." How about the dangers of "taking heat"? You have noticed in the movies, that the savages dress loosely, so the air gets easily to all parts of their skin. That probably is the chief reason they are as hard as nails and as healthy as young wild cats.—Fitchburg Sentinel.

Rifle Shooting as a Pastime

It is the aim of the enthusiasts who spend time training the young idea how to shoot straight to bring rifle shooting into line with all the recognized sports of the playing fields. There is no reason why the rifle should always be associated with a bag parapet in no man's land. That is merely its ultimate use in the scheme of things, and the best riflemen in future wars will be found among citizens who made rifle-shooting a hobby and a habit after business hours. The youth of Durban have ample opportunities to become sportsmen in the wildest and best sense of the word, but in their eagerness to excel in the more popular forms of sport, they pass by the rifle ranges with never a second look. If the youth of Durban want good times and good sport, let them learn the mechanism of the modern rifle. They already know how to handle a cricket bat; let them now learn to handle a rifle. Runs at wicket are not so important as bull's eyes on the target.—Natal Advertiser.

The Lighter Side

The bore we have with us always.

—o—

Getting back to nature would be fine if one had about two more hands with which to scratch insect bites.

—o—

Hang it. Isn't there some way we can vaccinate our popular idols to prevent fatal cases of swell-head?

—o—

When Germany gets her swords beaten into plowshares, the Russian heifer knows who will pull the plow.

—o—

Few people have sufficient religious faith to concede that the people they don't like will get to heaven.

—o—

Tears will control a new husband, but only judicious doses of flattery will keep an old-timer in subjection.

—o—

Now that daughter is home from college, she can furnish the piano accompaniment while mother washes the dishes.

—o—

The trouble with the dreamers is that they can't evolve a system to discard capitalism without discarding the dinner bell.

—o—

There appears to be general agreement among those who earn $500 a month that any family can get along nicely on $100 a month.

—o—

That pained expression the high-brow wears isn't caused by his hatred of jazz. It is caused by his efforts to keep his feet still.

—o—

Scientists agree that nothing else in the known world contains so much of guile as the fond mother who has a daughter to marry off.

—o—

If Mr. Doyle hasn't anything else to do, we wish he would find out if there is anybody in heaven who asks: "Is it hot enough for you"?

Efficient Housekeeping

BY Laura A. Kirkman

HOW TO DRY PEAS AND CORN

The ideal plan for the home—whether it be in the city or the country—is to have an ample supply of canned foods on hand for instant use in emergency; and also to have a good quantity of dried foods for meals which can be planned in advance, when there is time enough for soaking and cooking the dried products.

Peas and corn are especially satisfactory dried. Any woman can dry them in her own oven. A wire rack resembling a fine-meshed window may be used for this purpose—or simply a rack made of cheesecloth tacked onto a wood frame. The drying rack should be set on the oven shelf rather than on the floor of the oven, so as to permit a free circulation of air beneath the drying food. The oven door should be left ajar to prevent the temperature becoming too intense.

Although many housewives dry their fruits and vegetables each year without the help of an oven thermometer, this scientific little device is nevertheless a great help. If you would like to buy one and do not know of a store that sells oven thermometers, write to me, enclosing a stamped, self-addressed envelope, and I will gladly tell you of a firm that sells them by mail. With an oven thermometer, begin drying at 110 degrees Fahrenheit and let rise to 130 degrees—never higher than 150 degrees.

Vegetables should be blanched in steam before drying. Blanching is very important for many reasons. It removes the sticky coating on the surface of vegetables, relaxes the tissues, drives out the air and improves the capillary attraction—as a result of which the drying is done in a much shorter period than if blanching were omitted—and, furthermore, blanching prevents change after drying and makes the product sanitary.

To Dry Peas—Shell full-sized green peas and put them in a cheesecloth bag; hold this bag in steam from rapidly-boiling water for five minutes. Then plunge the bagful of blanched peas in and out of cold water rapidly (this is called cold-dipping), let drain a moment, pat between towels, then spread them in a single layer on the drying trays in the oven. Let them remain in the oven about three and one-half hours, when they should be thoroughly dried. Stir the peas often to insure uniform drying. Store in air-tight containers.

To Dry Corn—Select young and tender ears, remove the silk and steam the corn on the cob 15 minutes; this steam-blanching sets the milk in the corn. After steaming, "cold-dip" as described above, and then cut the kernels from the cob, using a sharp and flexible knife. Cut the grains only half-way down to the cob and scrape out the remainder of the kernels, being careful not to scrape off any of the chaff next to the cob. Drain well and pat between two towels to remove surface moisture, then spread in a single layer on the wire tray in the oven. It will require three to four hours to complete the drying process.

After drying, "condition" the peas and corn by pourning them from one box to another, once a day for three or four days; this enables you to notice any moisture that may be left in the dried food. Foods that show moisture should be returned to the oven for a short time.

Tomorrow—Helpful Hints From a Reader.

All inquiries addressed to Miss Kirkman in care of the "Efficient Housekeeping" department will be answered in these columns in their turn. This requires considerable time, however, owing to the great number received. So if a personal or quicker reply is desired, a stamped and self-addressed envelope must be enclosed with the question. Be sure to use YOUR full name, street number, and the name of your city and province.—The Editor.

WORLD'S FINEST FOX RANCH

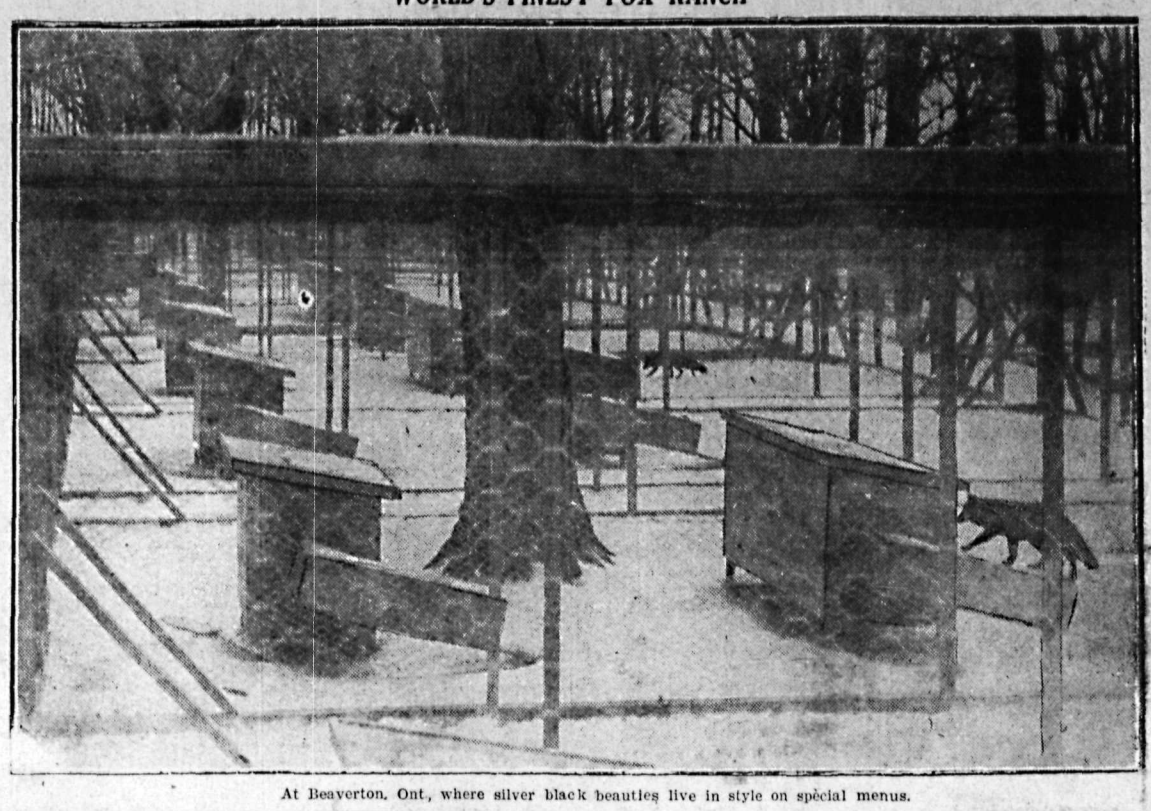

At Beaverton, Ont., where silver black beauties live in style on special menus.

Styles

BY LENORE

Frocks to wear on piping hot days when one wishes to be cool as well as a pleasant spot in the landscape, follow in a general way the various tendencies of the season, but cling to the time-honored materials of our

grandmothers—the dotted Swiss, the ginghams the handkerchief linens and dimities which have stood the test of many modes and many seasons.

The frock sketched is a saucy thing of white and blue handkerchief linen, a shade of blue as cool and refreshing as mist from the sea.

Hats for wear with the summer frock are simple in outline, usually large of brim, and add a delightful touch to the ensemble if trimmed with a wreathe of field flowers or vividly colored lacquered fruit.

MOST NORTHERN POINT TO HAVE POST OFFICE

EDMONTON, July 6.—Speeding north by the first steamer to the arctic circle are the post office regulations, stamps and a new imprint bearing the word "Aklavick" destined for the most northerly post office to be established in the Dominion of Canada.

Aklavick is a trading post on the delta at the mouth of the Mackenzie river and soon will be the possessor of a post office, due to representations made by the traders as to the necessity for its establishment.

Two mails will leave the new post office by steamer during the open season and one by dog team during the winter, the latter being the longest and most lonely postal route on the continent.

The Children's Hour

Vegetable Remedies (continued)

Here are more remedial uses of vegetables, the knowledge of which may prove helpful in keeping up the health of your family.

Five. Tomatoes—blood cleansers.

Six. Onions, garlic, leek—stimulants.

Seven. Cauliflower—about 60 per cent gluten.

THE HOUSEWIFE.

Copyright, 1922, by Public Ledger Company

Daily Recipe

CORN AND CHEESE TIMBALES

One egg, 1 cup milk, 1 cup corn, canned, 8 tablespoons grated cheese, 1 teaspoon salt, pepper.

Beat the egg. Add the milk, corn, grated cheese and seasoning. Pour into greased pans. Set in a pan of hot water and bake in a slow oven until firm (about 30 minutes). 1 tablespoon finely minced pimento may be added.

Ten Years Ago

(The Daily News, July 7, 1922)

W. O. Miller, Superintendent of the C. P. R., returned last night with his family from Robson.

• • •

Edward Murphy caught a trout weighing seven and a half pounds at Slocan Junction yesterday.

• • •

R. H. Stewart, superintendent of the Trail smelter and T. W. Bingey, comptroller, arrived in the city last night.

FOR COMPLETE SATISFACTION USE CREAM OF THE WEST FLOUR

HAVE YOU TRIED IT?

The complete satisfaction!
The absolute guarantee!
The firm behind the goods!

You'll be agreeably surprised. Order a sack today from your grocer. Manufactured by the

Hedley Shaw Milling Co., Limited

Affiliated with the

MAPLE LEAF MILLING CO., LIMITED

Local Wholesale Representative Clarke Brokerage.

Building Material

Let us figure your bills of Building Material. Coast Lumber a specialty.

John Burns & Son

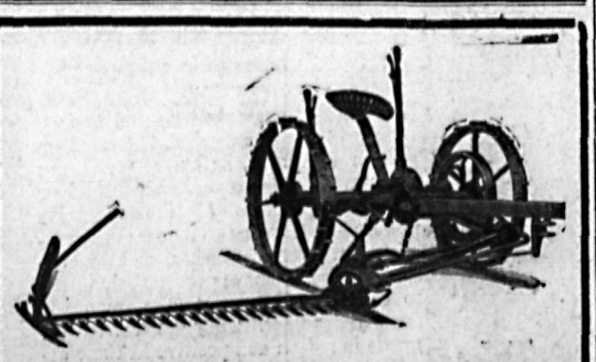

Haying time is near here. What about a mower or rake?
MOWERS, 1 horse.....$90.00 and $93.00
MOWERS, 2 horse.....$98.00 and $100.00
RAKES .....$55.00, $56.00 and $57.00

ORDER NOW

NELSON HARDWARE COMPANY

Box 1050 WHOLESALE AND RETAIL Nelson, B. C.

Had Your Iron Today?

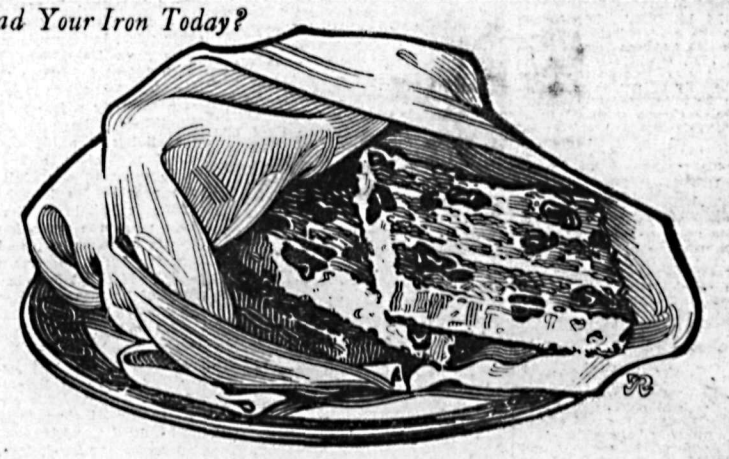

That—
Luscious Raisin Toast!

A NEW delicious *breakfast* bread. *Full-fruited* raisin toast! A new delight for the entire family.

Made with big, plump, tender, seeded raisins—Sun-Maid brand.

The raisin flavor permeates each slice.

You can get such bread from any grocer or bake shop if you insist. No need to bake at home.

Once try it and you'll always have this kind. You'll serve it at least twice a week.

Fine food for business men and children due to the energizing nutriment and the iron of this famous, healthful fruit.

Make dainty bread pudding with left-over slices. No need to waste a crumb.

Order now for tomorrow's breakfast. But be sure to say you want "one of those *full-fruited* raisin loaves."

SUN-MAID *Seeded* RAISINS

Blue Package

Make delicious bread, pies, puddings, cakes, etc. Ask your grocer for them. Send for free book of tested recipes.

Sun-Maid Raisin Growers
Membership 13,000
Dept. N-320-5, Fresno, Calif

670

Men's White Canvas Shoes

In Low or High Cut.

Rubber Sole or Leather Sole.

These are Shoes your feet will feel comfortable in.

Prices

$3.25 TO $4.50

R. ANDREW & CO.

Leaders in Footfashion

HARROP NOTES

HARROP, July 5.—Mrs. E. Harron had as guests over the week-end her mother and father, Mr. and Mrs. J. Chapman of Nelson; also Mr. and Mrs. J. J. Hawkins and children of Nelson

A. Foster of Nelson and W. H. and H. Foster of Queens Bay visited Mr. and Mrs. H. Fairbank on the First of July.

Miss Grace Keefe and Master Bobby Keefe spent the week-end in Nelson.

George Truscott is spending the Fourth of July holiday at Bonners Ferry, Idaho.

R. L. Codd and family returned to Harrpo Monday from Queens Bay.

C. E. Barnes of Kelowna, organizer for the Okanagan United Growers, was in Harrop Tuesday, accompanied by E. C. Hunt. Mr. Barnes will address a meeting of fruit growers here on Friday evening.

Miss Frances Knott arrived yesterday from Kaslo and is visiting with Miss Ina Truscott. Miss Knott will leave Friday morning to spend the remainder of her holidays at her home in Creston.

Be Your Own Skin Specialist

New Treatment Brings Fresh, Youthful Complexions

Clear away every pimple, every blackhead and every other skin blemish almost like magic! Exchange muddy or rough skin for a clear, smooth, velvety one. It is delightfully easy to do. Just take two pleasant-tasting tablets of Ironized Yeast three times a day, and, in an incredibly short time, blemishes will have vanished. Ironized Yeast supplies you with certain vital elements now lacking in your food—the very elements needed to keep your skin clear and your cheecks rosy. Get a box of these remarkable tablets from your dealer today. In a short while your fresh and rosy cheecks will compel the envy and admiration of your friends. Get Ironized Yeast today. To try it free, mail postcard for Famous 3-Day Trial Treatment. Adrress Harold F. Ritchie & Co., Ltd., Dept. 89, Toronto. Ironized Yeast is recommended and guaranteed by all good dealers.

Best of all Fly Killers 15c per Packet at all Druggists, Grocers and General Stores

"MORE MILES PER GALLON" is not a phrase but a fact as you will find if you use IMPERIAL PREMIER GASOLINE and check its cost against your mileage.

more miles per Gallon

IMPERIAL Premier MADE IN CANADA GASOLINE

Kootenay and Boundary

Robson Will Be Host to Nelson's Budding Womanhood

ROBSON, July 6.—Rev. J. P. Westman of Nelson has hit upon a delightful scheme for giving teen age girls a real healthy, happy holiday. He has taken over the C. P. R. hotel, which can accommodate 75 guests, and all "flapperdom" is welcome to share in the joys of summer camp life. Chaperones will keep a maternal eye on the lassies and the days ahead for the lucky ones loom bright and clear and full of happiness, on the water, in the water and out of it.

Mr. Westman's bright idea has the complete indorsation of Robson folk, who are looking *forward to meeting and entertaining* Nelson's "buds."

SLOCAN CITY NOTES

SLOCAN CITY, July 5.—Wallace Scott's name was among the candidates who sat for the entrance examinations here last week.

Miss E. Tait of Thrums, who was the guest of Mrs. D. S. Scott for about two weeks, left on Friday

F. Hufty went to Nelson on Monday.

Mr. and Mrs. C. E. Severns and daughter, Roberta, and Mr. and Mrs. V. E. Johnson motored to Nelson on Dominion day.

Dr. W. E Gomm of New Denver paid a professional visit here on Monday.

D. S. McVannel, H. L. Fife and Petter *Strand went to Nelson by auto on* Tuesday to attend the mining convention.

Miss E. J. Grant, who has been teaching school at Halls Landing on the Arrow lakes for a year arrived home on Monday evening. Miss Grant expects to go to summer school in Victoria after spending two wees at her home here.

H. Tipping of Vancouver, who motored to Nelson to see his father, J. T. Tipping, who is a patient in Kootenay Lake General hospital, arrived here Tuesday afternoon in his car. Mr. Tipping will visit with his son, Roy Tipping and other relatives for a time.

Mrs W. A. Blackbourne and little daughter, Audrey, and Clarence Tipping went to Nelson on Monday to see their father, J. T. Tipping.

HARROP KIDDIES ENJOY PICNIC

HARROP, July 5.—The school closed for the summer holidays on June 30. Miss Blackwood prepared a picnic for the pupils on the closing day, which was thoroughly enjoyed.

Rolls of honor were awarded to the following: Proficiency, Clarence Sewall; deportment, Marjorie Knauf; attendance, Bertie Fitchett.

BONNINGTON FALLS

BONNINGTON FALLS, July 5.—The Tennis club day, Thursday, had many visitors to the court, a dainty tea being served by Mrs. A. Willie and Miss Doris Lee.

Mrs. W. C. Motley and children were visitors to Willow Point on Thursday the guests of Mrs A. D. Emory.

Mrs. W. C. Motley Sr. arrived from the coast on Thursday evening on a visit to her son, W. C. Motley.

Mrs. W. D. Ridge and family are leaving this week-end to spend the summer months camping at Harrop.

A school is about to be built at Upper Bonnington. It is expected to be ready at the beginning of the fall term.

Mrs. J. Eyton of Nelson was the guest of Mrs. G N. Brown at Cora Lynn last week.

Ed Applewhaite of Willow Point returned on Monday, after spending a few days as the guest of G. N. Brown.

Many Volunteer for Enlistment in Irish Army

DUBLIN, July 6.—There was a great response today to the provisional government's call to arms, and at the Wellington, Portobello and Beggar's Bush barracks, as well as the city hall, long lines stood waiting to join. The men are being segregated into their own areas.

Besides members of the volunteers offering themselves, there were large numbers of ordinary citizens for recruitment in the volunteer forces, as a preliminary to transfer to actual service lists.

During the day great crowds visited the scene of the fighting but a cordon was drawn to prevent approach to the biuldings, only the shells of which are standing, and in danger of falling at any moment. From the ruins from time to time an explosion is heard—due to ammunition abandoned by the insurgents.

Firemen's efforts prevented the fire from destroying the Sackville street club and the Nelson pillar, but some of the new buildings in the unburned part of the city bear bullet marks.

Social Happenings In Nelson

Mrs. M. J. VIGNEUX is Social *Editor of The Daily News and con*ducts this department. All news of a social nature, including receptions, private entertainments, personal items, marriages, etc., will appear in this column. Telephone Mrs. Vigneux.

A delightful whist drive was given by Mrs. R. G. McKeown and Mrs. Charles Shaw at the home of the former, 715 Hendryx street, Monday evening, the guest of honor being Mrs. G. Ashman, who is leaving Nelson for Vancouver this coming week, where Mr. Ashman will take charge of the commercial department of the high school. The spacious rooms were beautifully decorated with masses of pink roses and honeysuckle.

They were assisted by the Misses Georgie and Myrtle McKeown, while Mrs. Burns poured tea and Mrs. C. D. Shaw cut the ices. The first prize was won by Mrs. Joseph Armstrong and the consolation by Mrs. R. Peebles. Later a guessing contest took up an enjoyable hour, in which Mrs. D. Laughton was the prize winner and Mrs D. McEachern fell heir to the consolation.

About midnight dainty refreshments were served. Among those present were Mrs. J. Weir, Mrs. Fred L. Irwin, Mrs. E. C. Hunt, Mrs. J. Burns, Mrs. J. Armstrong, Miss Edna Shaw, Mrs. *William Moore*, Mrs. C. Chatfield, Mrs. J Robertson, Mrs. J. E. Annable, Mrs. Cryderman, Mrs. Croft, Mrs. D. Laughton, Mrs. D. McEachern, Mrs. R. Peebles, Mrs Lundie, Mrs. Stieles, Mrs. C. D. Shaw, Miss B. Shaw, Mrs. R. G. McKeown Miss Myrtle McKeown, Miss Georgie McKeown and others.

• • •

Dan McEachern, who was operated on in the Kootenay Lake General hospital for appendicitis, is reported to be progressing favorably

• • •

Reginald Dill, Mr. Smith and Mr. Hanna left yesterday morning for a prospecting and hunting trip above Hall Siding.

• • •

H. E. Dill returned from a business trip up the Arrow lakes. He was absent about a week.

• • •

Mr. and Mrs. H. M. Vincent, who have been "en pension" at Mrs. George Millar's, Fairview, are now in their home across the lake

• • •

Russell Walker of Vancouver, who is in the city representing the Daily Province of Vancouver, entertained at a luncheon at the Hume hotel yesterday. Covers were erlaid for eight. They were the Hon. William S. Sloan, minister of mines; F. E. Woodside of Vancouver Mr and Mrs. F. F. Payne, Miss Henrietta Sturgeon, Mrs. M. J. Vigneux and F. A. Starkey.

• • •

M. Scully of Baker street took in the excursion to Trail yesterday.

• • •

Mrs. L. E. McBride was a visitor at Tadanac yesterday.

• • •

J. O. Patenaude went on the excursion trip yesterday to Trail.

• • •

T. Wilkinson of Willow Point enjoyed the trip yesterday to Trail.

• • •

Mr and Mrs. James Gilker were among the guests on the excursion to Trail yesterday.

• • •

Mr. and Mrs. M. C. Monaghan and family enjoyed the excursion to Trail yesterday.

• • •

Mrs. L. M. Livingston and Miss Marie James took in the excursion trip yesterday.

• • •

Mrs. J. H. Vivian went to Trail yesterday with the excursionists.

• • •

Mr. and Mrs. J. Fletcher and family of Vancouver, formerly of Nelson, are visiting the city as guests of Mr. and Mrs. Edgar Mason Fairview. Mr. Fletcher was formerly car inspector in this city.

• • •

Mrs. G. A Crathorn of Fairview, accompanied by her son and daughter, left this city on Wednesday morning for Patterson, Ore., where they will take up their residence.

• • •

On Wednesday evening Mrs. Hugh Ross, Silica street, entertained at the tea hour in honor of her daughter, Therma, who is leaving shortly for Spokane.

• • •

Miss Waldie of Toronto arrived last night to visit her brother, William Waldie, of Stanley street.

• • •

Mrs. Alexander Thompson of Cedar street has gone to spend a vacation in Sandon.

• • •

Harry Gibbs, son of Mr. and Mrs. M. Gibbs, 805 Victoria street, is on a 10 *days' visit to his parents.* He comes from Sacramento, Cal.

• • •

Dr. Harry H. Pitts arrived last night from Cleveland Ohio, where he has been resident pathologist since last July at the St. Vincent hospital. He expects to remain about three weeks visiting his parents, Mr. and Mrs. H. H Pitts, Cedar street.

• • •

The Past Chiefs' club of the Pythian *Sisters entertained the members of the* Pythian lodge at a social evening at the home of Mrs. William Lacy, Baker street, on Tuesday evening. Cards were indulged in during the first part of the evening, with Mrs. Mickelson and Mrs. Lynch carrying off the honors. Miss Therma Ross, who was the guest of the evening, was presented with two pieces of French ivory by the members. A dainty lunch was served from a table centered with beautiful roses. Those present were Mrs. J. Reisterer, Mrs. J. Joy, Mrs. D. A. Thorpe, Mrs. A. Traves, Miss Irene Laughton, Miss F. Rowe, Mrs. H. A. Parker, Mrs. Johnston, Trail; Mrs. E. Durham, Mrs. H. H. Ross, Miss Therma Ross, Mrs. M. Michelson, Mrs. William Bennett, Mrs. Dave Wade Mrs. J. Brown, Mrs. S. Thorpe, Mrs. Dave Laughton, Mrs. K. Mason, Mrs. Rowe, Miss Edith Ross, Mrs. C. Lynch, Miss M. Foote, Mrs. J. J. Walker.

• • •

The tea which took place at the Nelson Golf and Country club on Wednesday afternoon was indeed a huge success. Over 150 attended the function. The visiting delegates were escorted from the Strathcona hotel corner to the links by motors, where they all were enraptured with the view and beauty spot where the club house and links are situated. During the afternoon there were many guests present with camera and snaps were taken. One of more interest was of his honor, the lieutenant-governor, C. Nichol, whose presence the ladies were honored in having, holding the fascinating 1-year-old child of Mrs. James Stephens of Spokane, who is visiting in the city and is the daughter of J. S. Carter district passenger agent of the C. P. R. The living room of the club house was artistically arranged with Canterbury bells, Iceland and California poppies which was, indeed, a very effective decoration for the small tea tables. The convenor of the house committee, Mrs. Alexander Leith, worked in cooperation with the ladies' entertainment committee of the mining convention, of which Mrs. C. Dudley Blackwood was in charge for the afternoon.

Those who assisted in serving the delicious refreshments were Mrs. Charles F. McHardy and Mrs. E. G. *Smyth* who poured; Mrs. A. L. McCulloch, Mrs. J. G. Bunyon, Mrs. James O'Shea, Miss M. Cameron, Mrs. John Cartmel, Miss Muriel Smyth, Miss Charlotte Armstrong, Mrs. N. M. Cummins, Mrs. J. A. Gilker, Mrs. W. E. Widdowson and Mrs. Kenneth Campbell.

• • •

E. L. Dewdney, manager of the Bank of Montreal in Rossland, is in town.

• • •

Mrs. L. M. Livingston of San Francisco, Cal., arrived on the Great Northern Monday night to visit with her father, Fred Starkey, in the Kerr apartments. She was accompanied from Spokane with Miss Marie James.

• • •

F. J. McGowan, the South Slocan fisherman, is in town.

• • •

George Tierney is in town from Rossland.

• • •

Mr. and Mrs. Noble Binns and Miss Flossie Binns of Trail motored to town to take in part of the mining convention program.

• • •

John Cameron of Fairview is enjoying two weeks' holiday at the coast. He will return by way of the Great Northern.

• • •

Dr. E C. Arthur is in town from the coast.

• • •

Mrs. Bellamy and Miss Bellamy, the latter being employed in the Dominion Government Telephone company's office, are holidaying at Deer Park with *friends.*

• • •

Mrs. C. W. Bradshaw and daughter of Victoria are the guests of Mr. and Mrs. George Hunter at the summer cottage across the lake.

• • •

Mrs. H. L. Butchard of Alamo arrived in the city the latter part of the week and was the guest of her parents in Fairview. Mrs. Butchard and Mrs. J. Carney of Edmonton, the latter having spent a month *visiting with* Mrs. Butchard of Fairview, left on the Crow boat Tuesday for Mrs. Carney's home, where Mrs. Butchard will spend a few weeks before returning to her home at Alamo.

• • •

Miss Ruth Willy, daughter of Mr. and Mrs. Willy of Bonnington, is in the city, the guest of Mr. and Mrs. Jerome, and Miss Sybil Keeler, Fairview.

• • •

Miss Agnes and Marjorie Jerome left Wednesday for Bonington, where they will spend the remainder of the summer wtih their brother Jack, who resides there. Miss Agnes Jerome has just returned from Glenlilly, near Yahk, where she taught school last term.

• • •

Mr. and Mrs Harold Lakes are visitors in the city.

• • •

Mrs. Frank Hawthorne entertained informally at the tea hour Wednesday at the Nelson Golf and Country club. The guests were Mrs. L. M. Livingston, Miss Marie James, L. A. McDonald of Vancouver W. Swaggart, J. Krebs of Canton, Ohio, George Hawthorne and Booby Hawthorne.

• • •

Charlie Hanson of Copiar, prospector, hunter and fisherman, is visiting Nelson for the mining convention. Mr. Hanson is an expert in making trawls and fishing rods and tackle and has specimens of his work on exhibition in a local store window.

• • •

Miss Quincey arrived last night from Melfort, Sask., to visit her brother, G. T. Quincey, at the Strathcona hotel. She is accompanied by a friend, Mrs S. Elliott, from the same prairie town.

• • •

A very pleasant reception was held at the home of Mrs. N. S. Houston, Carbonate street, on Tuesday afternoon, when the Baptist Mission circle met to welcome Mrs. Harold Wolverton, who is home on a furlough from India. Mrs. Wolverton gave an informal talk on "Life in India," which was well received and heartily enjoyed. Following Mrs. Wolverton's talk Mrs. Rose Spencer was presented with a life membership pin by Mrs. Houston, the president of the circle, after which dainty refreshments were served. A program, consisting of several musical numbers, interspersed with pleasant chats, brought the function to a close.

TERMS STRICTLY CASH

JULY CLEARANCE

NO GOODS ON APPROVAL

Wonderful money saving opportunities over the whole store. Every department and nearly every article in the store is included in this great sale. If you have not already been in, come today. Here are a few of the many bargains offered.

TAFFETA SILK DRESSES, $19.95 Each

The price does not represent the value of the silk alone. They are made of best Queen Quality Taffeta. All smart models in colors Navy, Black, Brown and Sand. Sizes 16 to 40. July Sale Price **$19.95**

SERGE AND TWEED SUITS, $19.95

There are just 15 of these Suits left and many of these are less than half the usual price. They come in Tweeds, Homespuns, Flannels and Mannish Serge. All are smartly tailored models and are suitable for next season's wear. Sizes 16, 18 and 20. July Sale Price **$19.95**

14 ONLY COATS, $29.95

There are some of the season's best models in the lot. Made of plaid or cord Velours and Duvetine and lined throughout with plain or fancy silk. Sizes 16 to 40. Values to $50.00. July Sale Price **$29.95**

NEW GINGHAM DRESSES
Sale Price, $6.50 to $9.00

Popular styles in these new Ginghams. All smartly made and organdie trimmed. Wanted colors in the lot. Sizes to 44. July Sale Price, each ..... **$6.50 TO $9.00**

WHITE GABARDINE SKIRTS, $1.98

A useful Skirt for hot weather. Well tailored, of good quality cotton Gabardine. Finished with pockets and belt. Sizes 25 to 34 waist. July Sale Price **$1.98**

DIMITY BLOUSES, $1.95

These are the Blouses you formerly paid $3.50 each for. Made on strictly tailored lines of fine, soft Dimity, in sizes up to 42. A wonderful bargain at **$1.95**

MIDDY BLOUSES, $1.49

Middy Blouses of good quality Jean. Balkan style, long or short sleeves. White with colored collars. July Sale Price **$1.49**

NEW WOOL BATHING SUITS
July Sale Price, $5.00

Extra quality pure wool Bathing Suits in a range of pretty colors. Sizes 36 to 40. July Sale Price **$5.00**

BATHING CAPS, 35c to 95c

Novelty styles and in a range of pretty colors. Good quality rubber. July Sale Price ..... **35c, 45c AND 95c**

The Store for Quality

611 Baker St.

Meagher's

Phone 200

The Store for Style

Lady Wilson Declines Invitation to Contest Seat in Parliament

DUBLIN, July 6.—Lady Wilson, widow of Field Marshal Sir Henry Wilson, today declined the invitation extended to her to stand as Unionist candidate for parliament for North Down, her husband's late constituency.

For Baby's Woollens

The little woolly garments for Baby must be kept soft or they will irritate the *tender skin.* Washed in Lux suds, Baby's woollens will keep beautifully soft and fluffy. The thin satin-like flakes of Lux are made by our own exclusive process, and dissolve instantly into a lather as harmless as pure water itself.

Just dip Baby's clothes into a bowlful of the rich Lux suds—rinse them, squeeze out the surplus water and hang to dry.

There is nothing like Lux. Sold only in sealed packets—dust-proof!

LUX

LEVER BROTHERS LIMITED
Toronto 213

Bush Fire Sweeps Vancouver Island Soldier Settlement

NANAIMO, B. C., July 7.—Bush fires, which threatened to invade the city from the southeast last night, were reported at an earlier hour this morning to be under control at this end and all buildings apparently are out of danger. Back firing was resorted to by a fire fighting force, which comprised practically every man in the city and vicinity.

The water shortage, however, is serious. Auxiliary reservoirs went dry *some time ago owing to the continued* drought and the single pipe line on which Nanaimo depended for its supply has been destroyed with small bridges which were burned out yesterday. Citizens are dipping from the Nanaimo river now and a big pump will be brought in to pump water from the river in the emergency.

CLASSIFIED ADVTS. BRING RESULTS EVERY TIME.

You have something you do not need which could be turned into money by using

Daily News Classified Ads.

One and a half cents a word. Six insertions for the price of four when cash accompanies order.

Markets and Finance

Market Higher for All Except Mexican Stock

NEW YORK, July 6.—Prices in today's stock market tended higher except for Mexican Oil, which again was affected by reports of adverse conditions in the large producing fields

Relaxed money rates and the more conciliatory attitude attributed to labor leaders in the railway strike revived speculative interest, especially in transportation. Net gains of 12¾ and 8¾ points were made by Louisville & Nashville and Atlantic Coast Line, respectively, and final quotations for the leading coalers, transcontinetals and trunk lines, particularly Canadian Pacific, Union Pacific, New York Central Reading, Baltimore & Ohio and New Haven were 2 to almost 5 points over the previous day's close

United States Steel rose 1¼ to par and independent steels were also up. Miscellaneous stocks figured in the day's movement at gains of 1 to 2 points.

Sales were 850,000 shares.

Call loans rose to 5 per cent, but practically all the day's funds were placed at the opening rate of 4½ per cent.

Sterling reacted only slightly, but the German mark fell to its lowest quotation here at .021⅛. French, Italian and Belgian bills added to the previous day's reversal by additional losses of 20 to 30 points.

Closing Quotations.

	High.	Low.	Close.
C. P. R.	143¼	139	143¼
Chino	29⅝	29½	29⅝
Int. Marine com.	....	....	19
Mo. Pac. com.	22⅜	21½	22⅜
do pfd	55½	54	55½
Pierce-Arrow	19½	19⅛	19¼
Studebaker	130⅝	129⅛	130
Rock Island	44¾	44	44¾
Cerro de Pasco	36¼	36	36¼
U. S. Steel com.	100	98¾	100
C., M. & St. P.	....	....	27¾
Willys	8⅝	8½	8⅝

Dominion Live Stock

WINNIPEG, July 6.—Receipts in the yards today were 700 cattle, 100 calves, 1000 hogs and 200 sheep.

Steers—Choice, $7.00 to $7.50; fair to good, $6.00 to $6.5.

Butcher heifers—Choice, $6.50 to $7.00; fair to good, $5.50 to $6.25.

Butcher cowsJ—Choice, $4.50 to $5.00; fair to good, $3.50 to $4.25.

Bulls—Good, $2.50 to $2.75.

Oxen—Good, $4.25 to $4.75.

Stocker steers—Choice, $3.25 to $4.00; fair to good, $2.25 to $3.00.

Stocker heifers—Choice, $3.25 to $3.75; fair to good, $2.50 to $3.00.

Calves—Choice, $7.00 to $8.00; good, $5.00 to $6.00.

Sheep—Good, $5.00 to $7.00.

Lambs—Good, $10.00 to $12.00.

Hogs—Selects, $13.50; heavies, $7.50 to $11.50; lights, $12.50 to $13.00.

WINNIPEG GRAIN QUOTATIONS.

Wheat—	Open.	High.	Low.	Close.
July	130⅝	130⅝	128¾	129¼
Oct.	121¼	121¼	119¼	119¾
Dec.	117	117¼	115⅞	116⅛
Oats—				
July	53½	53½	52⅞	53
Oct.	47⅝	47¾	47¼	47¾
Dec.	45¾	45¾	45½	45⅝
Barley—				
July	65¼	65⅝	65¼	65¼
Oct.	61½	61⅝	61½	61⅝
Flax—				
July	236	237½	235	236
Oct.	216½	218¼	216½	216½
Dec.	215¾	....	....	215¾
Rye—				
July	86	86¾	85¾	85¾
Oct.	83	83	82	82¾

Montreal Produce

MONTREAL, July 6.—Produce prices unchanged.

Cheese—Finest easterns, 16c to 16¼c.

Butter—Choicest creamery, 38c to 39c.

Eggs—Selected, 35c.

Minneapolis Grain

MINNEAPOLIS, July 6.—Flour unchanged to 25c lower at $7.90 to $8.15.

Bran—$14.50 to $16.00.

Wheat—No. 1 northern, $1.37½ to $1.42½.

Corn—No. 3 yellow, 57¾c to 58¾c.

Oats—No 3 white, 34c to 35c.

Flax—No. 1, $2.56½ to $2.60½.

Montreal List

MONTREAL, July 6.—Led by the papers, the local stock market today had all the earmarks of a definite bull movement, with advances almost general throughout the list.

Both the Spanish issues were active and strong, the common being up 3¼ to 89¼ and the preferred 2 to 98. Price Brothers was up 2 to 42. Laurentide was up 2 to 87 anud Brompton took a 1½ point jump to 33. Asbestos was up 2 points to a close of 59, with the preferred up 3¾ to 86. Atlantic Sugar rose 1½ to 251½, with the preferred up ½ to 37. National Breweries gained 2 at 53½. Mackay was up 1¾ and Steel of Canada was unchanged.

Toronto Board

TORONTO, July 6.—Heavy accumulation of Toronto Railway was still in progress and market price responded in an impressive manner, touching 85½ and closing at 85, a net gain of 5 points for the day. Today's high of 85½ represented the highest quotation in Toronto Railway since April, 1917.

Brazilian was the one weak element in the utility group, selling off 1½ to 46¼. C. P. R. advanced sharply in the final hour to 143¼, a net gain of 2¾

Bonds and banks were somewhat easier.

Vancouver Stocks

	Bid.	Asked
Cork Province	.13	...
Int. Coal	.18	.25
Nugget	.04¾	.05¼
Boundary	.00⅞	.01
Empire	.01⅛	.01¾
Pitt Meadows	...	.05
Spartan	...	.00¾
Trojan	.03	.03¾

Prices Fall on Wheat Market

CHICAGO, July 6.—Indications of greater likelihood that the spring crop would beat the black rust led to lower prices in the wheat market.

Closing prices were unsettled, 1⅜c to 2c down, with September $1.14⅛ to $1.14⅞ and December $1.17⅛ to $1.17¼. Corn and oats both lost ¼c to ½c and provisions 5c to 10c.

Sterling Exchange

NEW YORK, July 6.—Sterling exchange heavy at $4.42 for sixty-day bills and $4.44 for demand.

NELSON, July 6.—Current counter exchange for sterling, $4.47½.

Foreign Exchange

NEW YORK, July 6.—Canadian dollars—98 31-32c.

Francs—Demand, 8.09c.

Lire—Demand, 4.48c.

Marks—Demand, .021¾c; cables, .021½c.

Canada Bonds

WINNIPEG, July 6.—Bid prices for Dominion war issues:

Victory loans—1922, $99.90; 1923, $99.80; 1927, $100.55; 1933, $102.40; 1937, $104.80; 1924, $99.50; 1934, $100.40.

War loans—1925, $98; 1931, $98; 1937, $9.85.

Bank Clearings

WINNIPEG, July 6.—The following are the bank clearings for the principal cities of the Dominion for the week ending today as compared with the corresponding week of last year.

	Week Ending July 5, 1921.	1922.
Halifax	$ 3,858,624	$ 3,959,679
St. John	2,905,728	3,104,008
Moncton	1,308,795	1,308,705
Quebec	6,654,664	.....
Sherbrooke	1,058,410	834,237
Montreal	117,828,320	97,760,368
Ottawa	8,488,333	7,910,831
Kingston	1,059,105	1,057,616
Peterboro	1,066,052	888,869
Toronto	100,036,594	463,098,289
Hamilton	6,098,957	6,356,737
Brantford	1,394,586	1,228,614
Kitchener	1,042,036	1,147,581
London	3,453,771	3,472,255
Windsor	3,314,119	3,952,177
Fort William	836,549	761,663
Winnipeg	38,530,305	39,048,511
Regina	4,181,822	3,768,857
Moose Jaw	.....	1,453,011
Saskatoon	1,881,947	1,222,313
Lethbridge	667,989	535,039
Medicine Hat	525,244	398,741
Calgary	6,455,648	5,244,506
Edmonton	4,650,761	4,168,507
New Westminstr	642,489	589,848
Vancouver	14,971,791	14,126,134
Victoria	2,485,214	2,513,168

PROPOSE TO INCREASE BROKERS' COMMISSION

MONTREAL, July 6.—There is a movement on foot by the members of the Montreal stock exchange which will be voted on at the expiration of a two-wee period, to increase the present borkerage commission rates The advance would amount to approximately 5 cents a share and the feeing is that this has been necessitated by the increased cost of operation in the last seven years. It will also cover the new check tax which will be borne by the brokers if the motion carries.

Metal Market

NEW YORK, July 6.—Copper—Steady; electrolytic, spot and futures, 13⅞c to 14c.

Tin—Irregular; spot and nearby, $31.37; futures, $31.50.

Iron—Steady and unchanged.

Lead—Steady; spot, $5.75.

Zinc—Firm; spot and nearby, $5.50.

Antimony—Spot, $5.00 to $5.25.

At London—Standard copper, spot, £62 10s; futures, £62 17s 6d; electrolytic, spot, £70; futures, £71 10s.

Tin—Spot, £154; futures, £154 15s.

Lead—Spot, £24 5s; futures, £23 7s 6d.

Zinc—Spot, £28; futures, £27 15s.

DOUKHOBORS INCORPORATE

VICTORIA, July 6.—The Christian Community of Universal Brotherhood, an incorporation of Doukhobors, with head office at Verigin, Sask., has been licensed to transact business in this province. The company has an authorized capital of $1,000,000, with a paid up capital of $700,000. Its chief business will be carried on in British Columbia at Brilliant, the center of the Doukhobor settlement in this province.

Extra provincial companies licensed to do business in the province are:

British Columbia Alluvials, limited, of London, Eng.; Hygiene Products, limited, Montreal, and Myles Shoe company, Toronto.

DELORME CASE RAISES ISSUE OF INSURANCE

Official Says Policy Would Not Be Given if Family History Known

MONTREAL, July 6.—When Father Adelard Delorme secured the $25,000 insurance policy on the life of his brother, Raoul, whom he was subsequently charged with having slain, he withheld the important information from the Sauvegarde Insurance company that the Delorme family was heavily tainted with insanity.

When inquiries were made today at the head office of the company, officials were reluctant to make any positive statement on the Delorme application in particular.

"While I have not examined the Delorme application personally," one official declared, "I am certain that had the entire family history been disclosed when the application was made, the policy would never have been issued.

Another interesting point which arises coincidentally with the insurance question is that of the famous $10,000 reward offered by Delorme for the capture of his brother's slayer. As Delorme has been declared insane from his birth, he could not enter into a valid leagal contract. His engagements could not have been declared binding either upon himself or his estate.

Convocation Declares Deaconesses Essential to Spiritual Welfare

LONDON, July 6.—The dean of Salisbury, reporting to a meeting of the lower house of convocation of the Church of England today on behalf of a committee appointed at the Lambeth conference in 1920 to consider the subject of the work of deaconesses in the church, declared that deaconesses were essential in church life and was the only order of ministry for women which was apostolically approved and which the Anglican church could recognize.

In the conclusion of the report, the committee proposed that deaconesses should be dedicated to lifelong service in the church for a ministry primarily of succour. They would also give instruction in the Christian faith and prepare candidates for baptism and confirmation and will be allowed to lead morning and evening prayer.

With the approval of the bishop they would lead in church prayer and instruct and exhort the congregation. Other work would consist of organizing and carrying out social work and promoting the welfare of women students. It was provided that no woman under 25 years of age could be ordained for this work in the church. The establishment of advisory councils in each diocese to superintend the work of the deaconess was proposed by the committee.

KILLED WHILE SHUNTING

BRIDEWATER, N. S., July 6—John H. Green, mechanical superintendent of the Halifax & Southwestern railway, was killed today by a shunting engine while watching another train.

CLASSIFIED ADVERTISING

Used Articles
Real Estate
Rooms
Board
To Rent
Boats and Automobiles

Help Wanted
Positions Wanted
Lost and Found
Livestock
Machinery
Farm Produce
Timber and Mines

Classified Advertising Rates

Want and Classified Advertising—One and a half cents per word per insertion. Six cents per word per week, or 22½c per word per month, cash in advance. Transient ads accepted only on a cash-in-advance basis. Each initial figure, dollar sign, etc., counts as one word. Minimum 25c, if charged 50c. Display type double above rates.

Local Reading Notices—3c per word each insertion. In black face or machine capitals 4c per word. Black face capitals 5c a word. 25 per cent discount if run daily without change of copy for one month or more. Where advertisement is set out in short lines the charge is 12½c a line for Roman type, 15c for black face, and 20c for black face capitals. Minimum 35c, if charged 50c.

10 Male Help Wanted

WANTED—Blacksmith for work in woods. C. E. Severns, Slocan City, B. C. (3301)

WANTED—Crew for shingle mill. Apply McQueen, Silverton. (3191)

MAKE MONEY AT HOME—$15 to $60 paid weekly for your spare time writing showcards for us. No canvassing. We instruct and supply with work. West Angus Showcard Service, 7 Colbourne Bldg., Toronto. (3236)

WANTED — Experienced dishwasher, male or female. Apply The Grill. (3237)

13 Situations Wanted—Male

MAN 35, single, wants work on ranch or any outdoor employment. Would consider part wages and crop sharing proposition. Apply Ranch, General Delivery, P. O. Nelson. (3222)

11 Female Help Wanted

WANTED—Waitress. Wages $50. Hotel Reco, Sandon, B. C. (3299)

WANTED—Housekeeper for family of two on farm at Perry Siding. Housework only. Apply P. M. Schonberg, Perry Siding, B. C. (3283)

WANTED—Capable working housekeeper for ranch. State wages and when disengaged. Box 3174, Daily News. (3174)

20 Live Stock for Sale

FOR SALE—One good milch cow, fresh with heifer calf. Apply Box 3300, Daily News. (3300)

FOR SALE—Young pigs; thoroughbred White Yorkshire; price $8 each. Marsden, Taghum. (3291)

FOR SALE—Yorkshire Chester pigs, 6 weeks old, $7. H. Richardson, Crawford Bay. (3277)

FOR SALE—Oxford Down ram, registered, 15 months old; $15. Express collect. J. Harris, Edgewood, B. C. (3278)

FOR SALE—Young fresh cow. Apply Paul Wallach, Granite road. (3231)

FOR SALE—Two good milch cows. Reasonable prices. Box 781 or phone 598L2. (3228)

FOR SALE—Seven-year-old horse, weight 1350; also harness and wagon. Apply Box 697, Nelson P. O. (3266)

FOR SALE—Fine team of horses, cheap. Weight, 3400 pounds; age 10 years. Work single or together. Apply Box 3180, Daily News. (3180)

FOR SALE—Collie pups, good cattle dogs. Males $6.00, females $5.00. D. Cameron, Granite Road, Nelson. (3183)

FOR SALE—Three good 1600-pound work horses; dappled gray mare 7 years old, sorrel gelding 10 years old, black gelding 11 years old. Reasonable for cash. Frank Chartrand, care Spokane hotel, Midway. (3078)

18 Miscellaneous for Sale

WOODEN irrigation pipe, 10c, 13c and 18c per foot for 2-inch, 3-inch and 4-inch. High pressure pipe, 16c, 22c and 28c per foot. Tarry & Chalmers, Tarrys. (3185)

BARGAIN—Used piano in good condition. Cash or terms. Heintzman & Co., Ltd., 410 Baer St. Phone 117. (3314)

FOR SALE—Assay outfit, complete. Phone 457X. (3313)

FOR SALE—Sewing machine, good condition. Cheap. Mrs. J. B. Bliss, Nelson. (3190)

USED piano, good make, good tone, suitable for beginners; $100; $50 down, $50 terms, or $85 cash. Apply J. Buchan, care Star grocery. (3286)

FOR SALE—Tenders invited for the old school building, Willow Point. Tenders to be in by July 8th. Apply E. A. Burgess, Secretary Willow Point School Board. (3281)

HEMSTITCHING and picoting attachments, fits any sewing machine. Price $2.50. Personal checks 10c extra. Bridgman Sales Agency, Box 42, St. Catharines, Ont. (3227)

FOR SALE—Furniture, tools, B. C. University White Leghorns. Miljcovic, Nelson. (3223)

FOR SALE—Assayer's outfit, suitable for mine; nearly new. Apply Widdowson's Assay office, 305 Josephine street. (3219)

Residential Fire Insurance

Do you know that a NICKLE per day will insure most houses and contents for $1000 for 3 YEARS against FIRE? Why take the risk and spend sleepless nights? Avoid worry and let me write you a policy now.

A. T. McMILLAN
624 Baker Street, Nelson.
Phone 601. Box 61. (3309)

FOR SALE—Front and dining room suite, writing desk, library table, parlor, dining room and hall electric fixtures, three beds complete, kitchen table and chairs, bureau sets. 1121 Front street. (3207)

FOR SALE—Bored wooden irrigation pipe and wooden pumps. Write for prices and particulars. Jamieson, Koch Siding. (3143)

DRY WOOD—For sale, all lengths, also 16" slab wood, 2 ricks, $5.50. F. Williams, Houston street, Nelson. (3240)

CANARIES FOR SALE—Guaranteed singers, Lethbridge Bird Rooms, Steve Lawson, 415 11th St. S. Lethbridge. (3239)

53 Mining, Timber, Lumber

IF YOU HAVE white pine logs for sale, communicate with Munroe Brothers, Northport, Wash. (3238)

14 Furnished Rooms to Rent

FOR RENT—Housekeeping suite, K. W. C. block. (2932)

FURNISHED SUITE FOR RENT—Kerr Block. (3235)

SUITE—Campbell's Studio. (3241)

SINGLE ROOM and two-roomed suite, for rent. Annable block. (3243)

19 Poultry and Eggs

B. C. UNIVERSITY large White Leghorns, imported direct. Bargain. Miljcovic, R. R. No. 1, Nelson. (3225)

40 Agents Wanted

WANTED—Salesman to represent the Dominion Life Assurance Company of Waterloo in Nelson and district on straight commission basis. Apply to M. K. Hewer at 102 Kerr block, Nelson, B. C., between 12 and 4 o'clock Friday, Saturday and Monday (3307)

23 Property for Sale

QUEENS BAY—Part block 24, lot 6899, map 806. Five acres, 3-room cottage, on Balfour road. Snap for cash. Flowerdew, P. O. Box 669, Vancouver. (3306)

FOR SALE—5-room house, stone foundation, bath, hot and cold; fruit trees. Apply 1223 Kootenay St.

ATTRACTIVE BUY

$1400—Mill street, near school, a nice 4-roomed cottage, bath, H. & C. kitchen with pantry, all plastered in good condition. One lot, small fruits, garden planted. **$500** will handle.

A. T. McMILLAN
624 Baker Street, Nelson, B. C.
Box 61. Phone 601. (3294)

BEAUTIFUL home on West Arm, close to Nelson. Beach. All conveniences. Write Box 3224, Daily News. (3224)

Coates Estate Lots

Good level lots, all on or near car line, **$75** to **$100**. Cash or terms. Adjoining property owners and others interested in any of the above lots please call or phone, as these lots are selling rapidly.

C. W. Appleyard
Baker Street. Phone 269 (3192)

FOR SALE—Attractive 5-roomed cottage in Fairview. Good garden lot, 30x120 ft. Fruit trees. Price right for a good sale. Apply H. A. Lowe. Phone 39. (3275)

Live stock sells quickly when it is advertised in these columns.

49 Farms for Sale

FOR SALE—Ten-acre farm, four miles on Granite road; six acres cleared, 1½ acres potatoes, half acre strawberries, also stable and chicken house. Plenty of water. Seven hundred feet water pipe. D. Aurelia Box 697. (3285)

37 Boats and Automobiles

FOR SALE—Chevrolet "490" 1920 model; good mechanical condition; $475. Also Ford, 1917, good condition, $300. Smedley's Garage. (3319)

BIG SNAP—Ford touring car. If sold this week only $260 cash. Sheppard, Shoreacres. (3284)

CANOE FOR SALE. Phone 244L. (3202)

FOR SALE—Chevrolet one-ton truck, used only six months. Apply Natal Trading Co., Ltd., Natal, B. C. (3184)

FOR SALE—Overland, model 83; in first-class condition; new battery; new top; $600 on terms; $550 cash. Apply C. W. Appleyard, Box 626, Nelson, B. C. (3234)

54 Articles Wanted

WANTED—Small honey extractor. Townsend, Willow Point. (3276)

16 Room and Board

ROOM and board. 417 Carbonate. (3297)

29 Lost and Found

LOST—Monday night between wharf and armory, engraved gold wrist watch. Finder please return to Daily News. Reward. (3292)

34 Teachers Wanted

TEACHER required for Gray Creek school. State qualifications, age, etc. Apply Secretary Gray Creek School Board, Gray Creek, B. C. (3280)

WANTED—Experienced teacher, second class, for Kitchener public school. Apply Secretary School Board, Kitchener, B. C. (3146)

35 For Rent

FOR RENT—Two bedrooms to rent, with bath; suitable for gentleman. Box 3315, Daily News. (3315)

FOR RENT—House 4 rooms, furnished, close to park and shipyards. R. W. Dawson, Annable block. Phone 197. P. O. Box 733. (3205)

22 Miscellaneous

WAITING maternity cases. Also convalescent, received. Children cared for. Mrs. Greenway, 910 Hoover. (2815)

Business and Professional Directory

STEEPLEJACK.
Chimneys, roofs, sawmill burners, buildings, etc., painted and repaired. Estimates given. B. Knight. Phone 284R1, 820 Mill St., Nelson, B. C. (2005)

It is profitable to pay in advance for classified advertising, as you then get six insertions for the price of four.

Professional and Business Directory—Continued

Carpenter and Builder

T. A. LAWSON, All Classes of Work. Factory, 409 Hall St. Lamatco panels. (3261)

Insurance and Real Estate

R. W. DAWSON, Real Estate, Insurance, Rentals Annable Blk. P. O. Box 733. Phone 197 (3249)

Monuments

Campbell & Ritchie Monumental Co., P. O. Box 865. Nelson, B. C. Telephone 164. (3244)

CANADIAN AUTO AND ELECTRICAL SUPPLY COMPANY Battery Service Station Electrical appliances, motor and generator repairs, electrical and mechanical installing, oxy-acetylene welding, machine shop work, alemite lubricating systems, bassick products. P. O. Box 53, 306 Baker St., Nelson. Phone 593. (3245)

Painters and Decorators

MURPHY BROS. Painters and Decorators Dealers in Wallpaper 413 Josephine St. (3248)

Tim Player interior decorator, paperhanger. Phone or call 514 Stanley St. Prices reasonable. Work Guaranteed. (3259)

Lodges

NELSON LODGE No. 5, B. P. O. E. Meets 410½ Baker St., first and third Thursday. (3263)

PRINTED stationery of all kinds. The Daily News Printing Department.

Accountants

CHARLES F. HUNTER Successor to the late James H. Lawrence Box 1191 Nelson, B. C. (3264)

Florists

GRIZZELLE'S GREENHOUSE, Nelson. Cut flowers and floral designs. (3254)

Assayers

E. W. WIDDOWSON, Box A1108, Nelson, B. C. Standard western charges (3258)

Wholesale

A. MACDONALD & CO. WHOLESALE Grocers and Provision Merchants. Importers of Teas, Coffee, Spices, Dried Fruits, Staple and Fancy Groceries, Nelson, B. C. (3252)

Architects

N. EMMS READ, M. E. C. E. A. ARCHITECT, Bay Avenue. Trail, B. C. (3256)

Engineers

CONSULTING ENGINEER — Hydraulic, Irrigation, Ensilage, Specialties. J. JOHNSTON CURRIE, G. W. V. A. Rooms, Nelson. (3246)

Dominion and Provincial Land Surveyor A. W. McVITTIE. Post Office address until July 31 Kitchener, B. C. (3299)

Green Bros., Burden Co.
NELSON, B. C.
CIVIL AND MINING ENGINEERS B. C., Alberta and Dominion LAND SURVEYORS Crown Grant Agents. Blue Printing (3253)

A. L. McCULLOCH Hydraulic Engineer Provincial Land Surveyor Baker St. Nelson, B. C. (3257)

MINING ENGINEER B. C. Land Surveyor H. D. Dawson, Kaslo, B. C. (3255)

Auctioneers

W. CUTLER Auctioneer, Appraiser, Valuator Goods sold privately or at Auction 219 Ward Street. Phone 7 (3260)

Funeral Directors

D. J. ROBERTSON, F. D. D. & E. 80 Victoria Street. Phone 292; Night Phone 157J. (3250)

Standard Furniture Company Undertakers and embalmers and Funeral Directors. The finest and most up-to-date undertaking parlors and chapel in interior B. C. Day phone 8 Night phone, 252 and 64. (3251)

The Trend of Business

TO forecast correctly trade developments is of vital importance to the man of business.

Our Monthly Commercial Letters, which will be sent on request, contain analyses of agricultural and trade conditions of great assistance in reaching sound conclusions.

672

THE CANADIAN BANK OF COMMERCE
CRESTON, GRAND FORKS, GREENWOOD, NAKUSP, TRAIL.
Branches in Kootenay and Boundary at NELSON, FERNIE, CRANBROOK,

The Consolidated Mining & Smelting Co. OF CANADA, LIMITED
Office Smelting and Refining Department TRAIL, BRITISH COLUMBIA
SMELTERS AND REFINERS
PURCHASERS OF GOLD, SILVER, COPPER AND LEAD ORES
Producers of Gold, Silver, Copper, Bluestone, Pig Lead, Zinc
TADANAC, TRAIL

WEDDING CAKE BOXES AND WEDDING STATIONERY

The Daily News Job Department carries a complete stock of stationery for wedding announcements, invitations, cards, etc. Send your orders to

The Daily News Job Department
NELSON, B. C.

BRINGING UP FATHER — By George McManus

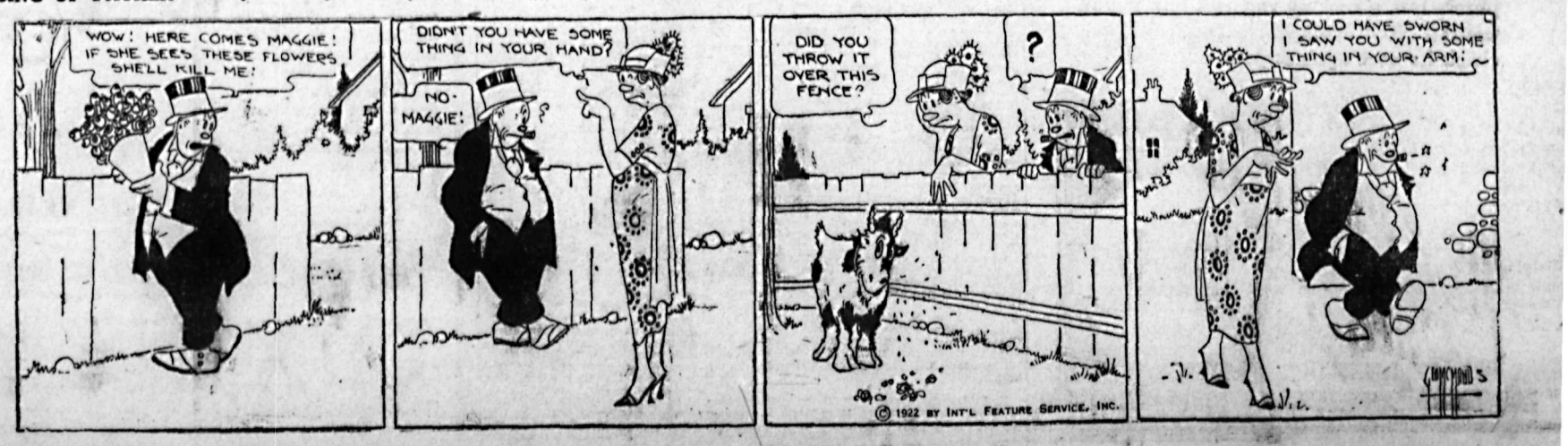

News of Sport

ARDINALS IN SMITING FORM

dgers Have Thin Time; Giants Whack Pirates in Opening Game

NATIONAL LEAGUE

	Won.	oLst.	Pct.
w York	45	24	.652
Louis	43	31	.581
ooklyn	41	33	.554
icago	36	36	.500
cinnati	35	38	.579
tsburgh	34	39	.465
iladelphia	36	40	.409
ston	26	43	.376

T. LOUIS, July 6.—The Cardinals inded three Brooklyn pitchers for hits, including eight doubles and triple and defeated the Dodgers to 2 in the first game of the ies here today. Ruether, leading tional league pitcher, was pounded for 13 hits in four innings. Schultz four hits in five trips to the te, including two doubles.

	R.	H.	E.
ooklyn	2	8	1
Louis	14	20	0

Batteries—Ruther, Decatur, Murray d Deberry; Pfeiffer and Ainsmith, Curdy.

PITTSBURGH, July 6.—The Giants ned their western trip with a 6 3 over Pittsburgh today Adams s hit hard and often while Nehf d the locals to five hits, Carr getg a double, triple and a homer.

	R.	H.	E.
w York	6	11	0
tsburgh	3	5	1

Batteries—Nehf and Smith, Snyder; ms, Cooper and Gooch.

QUEBEC WINS CONTEST

TORONTO, July 6.—Quebec defeated Ontario by seven wickets in the nual interprovincial cricket match ich concluded here today.

Suzanne's Volleys in Tennis Tourney Truly Wonderful

WHIMBLEDON, July 6.—The atrocious weather is playing havoc with the tennis championships here; It has delayed the finals, which were to have been contested on Friday and Saturday and it is expected that the meeting will continue until Wednesday. Mrs. Mallory and Miss Sigourney met defeat at the hands of Mrs. Lambert Chambers and Mrs. Peacock, 6-2, 6-1.

Mlle. Lenglen was in tip top form today, seemingly playing better than ever. She will meet Mrs. Peacock tomorrow in the semi-finals of the singles, and on her form of the past three days, she should have an easy victory over the English woman. The French champion performed superbly today with O'Hara Wood, when they defeated G. Sherwell and Miss D. K. Betty, England, 6-2, 6-1. her volleying strokes and smashing, equalling those of any first rater of either sex and her forehand driving was second only in speed to that of Wood.

She repeated later in the ladies' doubles, with Miss Ryan of California, when they defeated Mrs. Weston and Mrs. Welsh, 6-0, 6-1.

Cambridge Eight Beats French Crew

LONDON, July 6.—In the contest today for the grand challenge cup, Jesus College, Cambridge, beat the French eight by two and a half lengths, the time of Jesus college being 8 minutes 21 seconds. Leander Rowing club beat First Trinity, Cambridge, by a length, Leander's time being seven minutes 49 seconds.

The Norwegian eight beat London Rowing club by one and a quarter lengths, the time being seven minutes. 57 seconds.

The Thames Rowing club beat the Grasshopper club of Switzerland by two lengths, the time being seven minutes 50 seconds.

RANGERS HEAD JUNIOR LEAGUE

Administer Defeat to Cadets in Soccer Battle; Game Slow and Uninteresting

JUNIOR FOOTBALL LEAGUE

Teams	P.	W.	L.	D.	P.
Rangers	8	4	0	4	12
Shamrocks	8	4	1	3	11
Hotspurs	8	4	3	1	9
Wolves	7	2	4	1	5
Cadets	7	0	6	1	1

In a rather listless game of Junior football played yesterday, the Cadets went down before the husky and heavier team, the Rangers, by a 1-0 score.

Taking things all around the Rangers, had they played any kind of a game at all, should have walked away with the Cadets, who were much younger and smaller than their opponents. As it was, the Cadets were continually on the ball and they forced the play during the whole game.

In the first half neither team obtained any advantage, each played a steady game, the goalies being called upon to save several good shots.

In the second the Cadets began to press matters and Madden did some excellent work, saving once from Ramsden on an individual rush. The Rangers, however, scored, when Wallach in a mix-up in front of the goal shot a high one, beating Kinahan completely. Weir nearly duplicated Wallach's feat, when his shot bit the bar and Kinahan saved. Malakoff and Huddleton, on the forward line for the Cadets, played an excellent game, both being tireless workers, their shots, however, were weak.

Ernie Welch handled the whistle, eight men only were used by the teams.

The lineups were:

Rangers	Position	Cadets
Madden	Goal	Kinahan
Young	Backs	Noxon
Simms	Backs	Ramsden
Weir	H. Back	Davidson
Thorpe	H. Back	Huddleton
Eldridge	Forwards	Renwick
Wallach	Forwards	Malakoff
Long	Forwards	Wilson

United States Oarsman Wins Diamond Sculls

HENLEY-ON-THAMES, England, July 6.—Walter M. Hoover of Duluth, American amateur champion, buffeted the Thames' breakers to victory today in the first heat of the diamond sculls, against a young English collegian, R. J. G. Tweed. Interest in the race was not as to who would win, but whether the scullers would be capsized, with the weather conditions more favorable for life boats than for agile racing sculls.

The diamond sculls which has been held since 1844, was not delayed on account of the storm-tossed waterway.

Weather Precludes Speed

The weather not only precluded fast time by the oarsmen, but spoiled the century-old festive nature of Henley's annual water carnival. It has long been said that England's battles have been won on the school athletic fields, but after the present summer, the real stamina of the Englishman should be credited to those who have braved the 1922 weather at Ascot, Wimbledon, the Hurlington Polo grounds and the Henley regatta, according to a gallant few hundred, who, in spite of cold and wet, are here in regulation flannels, blazers and various colored summer clothes, as decreed, like court costumes.

City League Ball Game This Evening

A city league baseball game is scheduled for this evening when at 6:15 o'clock the Tigers and Pirates will ramble around the diamond.

It looks, according to Rev. J. P. Westman's lineup, that the Tigers are out to win, as they have included Gibbs on their lineup, besides several other former Nelson players.

Arthur Oliver, boss of the Pirate crew, however, has placed a strong team on the lot to oppose the Tigers and a lively two hours is expected. McKinnon of Cranbrook will call 'em.

Teams will be chosen from the following players:

Tigers—Gibbs, Hunt, Maurer, Buchanan, W. Curran, J. A. Ferguson, Murphy, Steeves, H. Ferguson and M. Walley.

Pirates—Horswill, Leonard, W. Bradshaw, Young, Passecreta, E. Anderson, Hinton, Ryan, McLeon, Dill, Welch, Oliver.

BREAKS MILE AUTO RACE

CALGARY, July 6.—Throwing a cloud of dust 20 feet high and fully 300 yards long, Sig Haugdahl driving a Wisconsin special in the automobile races held today in connection with the Calgary exhibition, established a new mile record when he was timed at 1:03 3-5. The previous record was 1:04 1-5 made by Haugdahl at the Toronto exhibition in 1920. The automobile races drew a record grandstand crowd for the present fair.

YANKEES TWICE DEFEAT INDIANS

Kid Indian Pitcher Makes Debut to Some Tune; Babe Scores Homer

AMERICAN LEAGUE.

	Won.	Lost.	Pct.
St. Louis	45	30	.600
New York	46	33	.582
Detroit	38	37	.507
Cleveland	34	38	.572
Washington	35	37	.485
Boston	32	41	.438
Philadelphia	28	42	.400

PHILADELPHIA, July 6.—Chicago hammered Heimach and Yarrison today for 16 hits and easily defeated Philadelphia in the first game of the series, 9 to 5.

	R.	H.	E.
Chicago	9	16	5
Philadelphia	5	7	0

Batteries—Schupp, Hodge and Schalk; Heimach, Yarrison and Perkins.

NEW YORK, July 6.—Returning home from a long road trip, the New York Americans made good use of their bats and twice defeated Cleveland by scores of 10 to 3 and 11 to 3.

Ruth's home run with the bases full in the third inning of the first game gave New York a lead which it never lost. Meusel's hitting was another feature, as he hit a homer, a triple, two doubles and two singles in the double-header.

In the second game, the Yanks knocked out Lindsay in the sixth inning and Schaute, a youngster from Juanita college was called in. It was his first big league opportunity and he struck out Ruth, the first man to face him.

In the next inning Meusel and Hoffman hit him for home runs, but he fanned Ruth again in the eighth.

First game—	R.	H.	E.
Cleveland	3	11	3
New York	10	13	1

Batteries—Mails, Bagby and O'Neill; Bush and Hoffman.

Second game—	R.	H.	E.
Cleveland	3	8	1
New York	11	14	0

Batteries—Lindsay, Schaute and O'Neill; Shawkey and Hoffman.

BASEBALL

PACIFIC COAST LEAGUE

Los Angeles, 2; Seattle, 4.
Sacramento, 8; Vernon, 11.
San Francisco, 8; Portland, 4.
Salt Lake, 3; Oakland, 10.

INTERNATIONAL LEAGUE

Jersey City, 4-6; Newark, 2-1.
Reading, 4; Baltimore, 7.
Toronto, 12; Syracuse, 7.
Buffalo, 2; Rochester, 3.

AMERICAN ASSOCIATION

St. Paul, 1; Milwaukee, 5.
Toledo, 2; Indianapolis, 3.
Columbus, 11; Louisville, 3.
Minneapolis, 1; Kansas City 6.

EAST CANADA LEAGUE

Three Rivers, 0; Ottawa, 10.
Valleyfield, 0; Montreal, 5.

MICHIGAN-ONTARIO

London, 5; Kitchener, 3.
Port Huron, 7; Saginaw, 5.
Brantford, 4; Hamilton, 6.
Bay City, 9; Flint, 10.

Junior Ball Artists Out This Morning

This morning promptly at 9 o'clock the first game of a double header in the Junior Baseball league will be played, when Fairview will meet the Reds. Fairview is at present in second place in the league and a win will put them in the lead. The Reds at present occupy the cellar position.

The batteries will be:
Fairview—Young and Houston.
Reds—Gillette and Noxon.

Following this tile the Giants and Pirates will mix matters. A lively exhbition is being looked forward to as the Pirates, to remain in the running for league leadership must scratch a victory. Batteries:

Pirates—Carlson and McVicar.
Giants—Philbert and Welch.

SETTLE SWIMMING PLANS

MONTREAL, July 6.—At a meeting of the Amateur Swimming association held here tonight, arrangements were made for the holding of Dominion championships this coming summer. Sanction was given to the High Park Swimming club of Toronto and the St. Rose Boating club to hold championship events in August. Other campionship events will be held in Victoria in August and in the fall in Winnipeg.

Toward the end of August, Victoria, B. C., will be the scene of the Canadian title meet for the 50 and 100-yard men's free style, 880-yards and the senior relay.

The 50 and 100-yard ladies' free style championships have been awarded to Winnipeg. The date for this meet has not been definitely decided on but is scheduled to take place in the early part of September.

Royal Export Beer
Full Standard Strength. Order through
GOVERNMENT LIQUOR STORE
Free Delivery
DIRECT FROM BREWERY
NELSON BREWING COMPANY, LIMITED

WRIGLEY'S 1922 B. C. DIRECTORY JUST ISSUED

Year Book of British Columbia
Official data covering agriculture, lands, timber, mining, fishing and public works.

Gazetteer and Alphabetical Directory
Describing 2334 cities, towns, villages and settlements within the Province. Giving location, distances and directions from larger points. Stating how reached. Including synopsis of local resources, populations, etc. Containing an alphabetical directory of all business and professional men, employees, farmers, stock raisers, fruit growers, etc.

Classified Business Section
All products from the raw material to the finished article; manufacturers, wholesalers and retailers are listed and classified under 714 headings, alphabetically arranged according to towns.

To Serve the Public
The public will find Wrigley's Directory at most first-class drug stores, confectionery stores, hotels and garages. In fact, all progressive business houses will have Wrigley's 1922 BRITISH COLUMBIA Directory. They will be glad to have you consult it.

SPECIAL ANNOUNCEMENT

The 1923 WRIGLEY'S BRITISH COLUMBIA DIRECTORY will be bigger and better than ever. It will, in fact, be THREE DIRECTORIES IN ONE. It will include—

Full Directory of British Columbia
Complete City Directory for Vancouver
Complete City Directory for Victoria

—the Vancouver and Victoria sections containing STREET, ALPHABETICAL and CLASSIFIED Directories, covering all firms and all residents. We are able to offer this triple value by the cooperation of our employees and the furtherance of a policy which has always been progressive. Three directories in ONE VOLUME. NO CHANGE IN PRICE. Subscription $10 prepaid to any address.

Made in B. C.
Wrigley's Directories are made in B. C. Wages are paid in B. C. Profits are spent in B. C. We employ 53 residents in Vancouver alone. Let yours be WRIGLEY'S B. C. DIRECTORY. Keep your money in B. C.

WRIGLEY DIRECTORIES, LIMITED
198 Hastings St. W., Vancouver, B. C. Phone Sey. 2876

A General Clearing of Summer Stocks All Over the Store

"GET IT AT THE BAY"—THIS IS THE SLOGAN.
THE MORE YOU BUY THE MORE YOU SAVE

This corner is reserved for the announcement of the offerings in the

Men's Department

MEN'S SUMMER COMBINATIONS, Zimmerknit made. Fine even thread, for $1.69

MEN'S COMBINATIONS in white. These are Watson's make $1.39

MEN'S WORK SHIRTS in blue chambray, khaki drill and dark blue linen. Some wonderful lines here for 98c

MEN'S BLUE AND FAWN PICK AND PICK SHIRTS, striped khaki drill and blue chambray. You cannot make a mistake in stocking up now on these prices. Values to $1.89 for $1.29

ALL OUR STOCK OF MEN'S NEGLIGEE SHIRTS can be purpurchased during this sale for less money. Three groups for your selection, and in every case they are selling for less. Each, $1.49, $1.79, $1.89

Boot Department

Get One or Two Pairs at These Reduced Prices

TABLE NO. 6 are all at $2.45 pair, and contains WOMAN'S ROMAN 3-STRAP SLIPPERS, Louis heels, turned soles. Sizes 2½, 3, 4, 4½, 5, 5½ and 6. All for, pair.... $2.45

Or possibly you would like WOMEN'S HI-LACE BLACK KID BOOTS with Louis heels and turned soles. Sizes on the table are 2½, 3, 3½, 4, 4½ and 5 only. All for $2.45

It is not how much you pay. It is what you get for your money.

Another little lot worth immediate attention are WOMEN'S MAHOGANY WILLOW CALF HI-LACE BOOT, military heel, but only in 2½, 3, 3½. Sale price, pair..... $2.45

Watch these tables and pick your size.

Men are not forgotten today, either. For $5.75 pair your choice can be made of MEN'S MAHOGANY AND BLACK BOOTS. Some have pointed or the medium toes, welt soles. Just the thing for street or party wear, and values, too, at, pair..... $5.75

Our Big Sale offers you many lines of wanted merchandise right now, and remember the price is always lower.

Crockery and China Department

DINNER SETS OR HALF SETS can all be purchased for less during this sale. Also CHINA BON BON DISHES in different shapes, prettily decorated. Were formerly priced $1.25 to $2.25. Now your choice 98c

PRETTY BON BON DISH in the handled pattern with sunset designs. Sale Special.... $2.00

2 ONLY CHINA CHEESE OR OLIVE DISHES, butterfly design. Sale price $1.50

ASH TRAYS in some nice designs, suitable for men's prizes at bridge 45c

This would make a nice wedding gift for a bride: CHOICE BISCUIT JAR with bud design. Each $3.75

Old McLearies to Tackle Young Blood

Football followers will receive a treat on Monday night next, when the young bucks of the McLeary team will tackle the old has-beens of the Mac team.

The Hasbeens claim a fast aggregation and dhave on their lineup some old timers who once wore the green and white for this city. The teams will take the field as follows:

Hasbeens.		McLearies.
W. R. McLean	Goal.	Desireau
William McLeary	Backs.	Brown
R. Campbell	Backs.	Metcalfe
W. Williamson	Half Backs.	Pitts
J. Rothery	Half Backs.	Spiers
S. Fife	Half Backs.	McKenzie
W. C. Todd	Forwards.	Boyd
G. Talbot	Forwards.	Welch
G. Keatley	Forwards.	McDonald
N. S. Houston	Forwards.	Bowkett
D. McFarland	Forwards.	Anderson

SMASHES OWN RECORD

NEW YORK, July 6.—For the third time within a week, Sybil Bauer, of the Illinois Athletic club, today smashed world's record marks when she defeated Dorothy Donahue of the Women's Swimming Association of New York in a 440-yard swim at the Manahattan Beach lagoon. The time was 6 minutes 38 3-5 seconds or 11 2-5 seconds lower than the previous world's record established by her in 1921, in the Illinois Athletic club meet.

DUNDEE GETS DECISION

NEW YORK, July 6.—Johnny Dundee earned the judges' decision over Jack Sharkey in a 15-round bout tonight. Dundee weighed 123 and Sharkey 127 pounds.

Sporting Briefs

Edmonton Marksmen Shine

CALGARY, July 6.—Edmonton marksmen continued to clean up during the third day of the Alberta Rifle association meet today, the 19th Dragoons capturing the Cross and also the Reid aggregate, while Private Regan of the 49th battalion won the 103rd regiment match. The lieutenant-governor's match and gold medal was won by Private Lunn of the 10th battalion, Calgary, while Captain Downie, of the same battalion, won the Rex-Young match.

Big Money for Greb

CHICAGO, July 6.—Jack Kearns, manager of Jack Dempsey, heavyweight champion, announced tonight he had received an offer of $100,000 with a provision for 50 per cent of the gate recepits for Dempsey to box Harry Greb, light-heavyweight champion, at Pittsburgh, on Labor day.

Sole Winnipeg Representative

WINNIPEG, July 6.—G. D. Holmes will be the only Winnipeg representative at the Dominion Tennis tournament which opens at Toronto on Friday.

Won't Be Ready Till October

LOS ANGELES, July 6.—Jess Willard, former heavyweight champion, will not be in condition for a return match with Jack Dempsey, champion, before October 15, it was declared today by Gene Doyle, who is looking after Willard's local interests. Doyle said Willard also received a telegram from his manager, Ray Archer, stating "the big things" concerning the match had been practically agreed upon, but there were a few minor details to be settled before articles could be signed and a definite date set for the battle.

MINES UNDER GUARD

PITTSBURGH, July 6.—Forces of workmen today began cleaning up two mines in the Pittsburgh bituminous district, preparatory to operation under a scale which the Pittsburgh Coal Producers' association offered to the miners and which the miners rejected before the strike became effective April 1 last. Several days will be required to put the property in condition to hoist coal. The mines are under guard of Washington county deputy sheriffs.

MYSTERIOUS MURDER IN NEW BRUNSWICK

ST. JOHN, N. B., July 6—The second brutal murder here within a year occurred today when Frederick H. Trifts, a garage owner, was killed by some person or persons whose identity is unknown. Trift's body was discovered by a milkman lying in his car. The engine was running, the headlights on and the brakes were set. Trifts' skull was fractured and there were several cuts and bruises on the head, while the machine itself, and the gutter nearby were red with blood. No trace of the murderer has been discovered. The detectives are endeavoring to locate the person who telephoned Trifts on Wednesday evening and caused him to proceed to his death.

YOUNG MOVIE FAVORITE DIES

LYNBROOK, N. Y., July 6.—Bobby Connell, child movie and vaudeville actor, died today at his home here on bronchitis and an enlarged heart, which had afflicted him for three months.

Heading a vaudeville team of his own, Bobby was one of the highest paid juveniles behin dthe footlights. His parents are actors. Two years ago the child played in the moving picture "Humoresque" and later in "The Old Oaken Bucket." Once he was with Mr. and Mrs. Sidney Drew and at times appeared with Harry Moran and the late Olive Thomas.

THE ARK

Awning Stripe, green and white, heaviest grade, per yard, **60¢.** Ladies' Silk Hose, **90¢** and **$1.00.** Boys' Bathing Suits, **90¢** and **$1.00.** Ladies' **$1.35** and **$1.90.** Mosquito Netting, **15¢** yard. White Duck, 7 oz., **35¢** per yard. Middy Cloth, **35¢** per yard. Dress Ginghams, **35¢, 40¢, 45¢** yard. Ladies' Vests, Bloomers and Hosiery, Linoleum, Furniture, Rugs, Glassware, cheapest in the city.

J. W. HOLMES

Phone 534 606 Vernon St.

Good Times Ahead for Teen Age Girls

Teen age girls who are liable to have a pretty thin time during their holidays have a doughty champion in Rev. J. P. Westman, who has just generally recognized," said Mr. West- returned from East Robson.

"It is a greater problem than is man, in speaking of Nelson's budding womanhood. "A summer camp to my mind fills the bill for the girl "all dressed up with nowhere to go," and I have taken a chance plus a lease on the C. P. R. hotel at East Robson and intend turning it into a summer camp for our girls."

This scheme takes effect on Monday and eligible damsels who want a healthy, happy time should phone up Mr. Westman and register.

LAWN FETE IS HUGE SUCCESS

Catholic Young Ladies Stage Delightful Affair at the Philbert Home

The lawn fete held at Mrs. Philbert's residence, afternoon and evening, and again last evening was an event to be remembered "delightfully" by the Youug Catholic Ladies' and their guests.

The lawn itself was a fairyland of color and delicacy, the main scheme being pink and pale green. Roses and orange blossoms predominated, giving a combination that would soothe the most wearied.

The various booths were in the care of some very devoted workers. Miss Alma Choquette, as president, assumed her many cares with ease and grace for she was ably assisted by her coworkers, chief amongst these being: Miss Eva Philbert, at the bake table, whom no pleasure could allure from her post, and from her general interest in affairs, Miss Veronia Philbert, at the ice cream booth, assisted by Miss Margaret Scanlan, did a flourishing trade, and when a chance of disposing even of a "cone" presented itself, they were on the alert, using master Joe Vigneaux as travelling salesman, to much advantage. Miss Mary Madden and Miss Jesse Fowler, assisted her , the latter young lady being untiring in her services during the entire afternoon and evening.

Miss Saddie Madden and Miss Henrietta Sturgeon at the gentelman's booth, attracted many patrons, who seemed very well satisfied with their purchases. Miss Clare Madden, at this booth, also took care of the guessing contest for a pretty centerpiece, won by Miss Margaret Reisterer.

At the candy and flower booths were: Miss Josephine White, Miss Pearl Leahy, Miss Madeline Gallagher and Miss Yvonne Lapointe. These young ladies surely did a lively trade, as their very artistic booths would allure the most unwary.

The fruit punch bowl in its cool recess of yellow and blue, attended to and arranged by Miss Adeline Choquette, was a very necessary and delightful part of the evening's program. Miss Florenette Choquette, assisted for a while late in the evening.

But dearest to the hearts of the ting-tots was the unique fish-pond, fixed up and attended to by Miss Frances Scanlan and Miss Margaet Reisterer, who kept them "angling" until a late hour.

Perhaps the most difficult part, if not the most attractive, was that of attending to the wants of the tempting waitresses, this was taken by Miss Lorna McLean and Miss Kathleen Varseveld, who indeed were "lively" housewives in the trade, kept very much so by their engaging waitresses in the persons of Miss Lilian Hunden, Miss Miriam Hughes, Miss Rose O'Malley, Miss Florence Mattews and Miss Florence Lively. Mrs. McKinnon arrived in the evening with her usual thoughtfulness, bringing a much treasured relic of her dear, departed, which added much to the proceeds as well as to the interest of those present. It was a huge cigar and was won by Mr. McGuire.

To add to the charm of it all, the Misses Scott rendered some exquisite music, also Mr. W. Carruthers, Miss Agnes Walsh and Miss Florence Livesly.

Much thanks and credit is due to Mrs. Philbert, who was everywhere helping and advising the younger set.

Proceeds go to aid the tax collection of the Catholic church and school.

SILITCH REMANDED TO MONDAY MORNING

Tony Silitch, proprietor of the Kootenay hotel, who was arrested Tuesday by Sergeant Alexander Stewart of the city police force on the charge of having liquor in his possession contrary to the Liquor act, and for supplying liquor to Knut Skangstad in an illegal manner, was arraigned before Magistrate William Brown yesterday morning on the two counts, and was let out on $1200 bail.

Four other men arrested at the same time were fined $50 and costs. Tony Soffstock, Knut Skangstad and Oxel Young were fined on Wednesday morning, and Duncan Hamilton, the fourth man, who pleaded not guilty, and whose case was held over until yesterday, was found guilty and also fined $50.

Tony Silitch will appear on Monday morning at 10 o'clock.

Ottawa Mills Waste Dumps

(Continued From Page Three)

cents; steel balls, 2.2 pounds, 15 cents; depreciation and insurance, 25 cents, making a total cost of milling, which includes hauling to the railway and loading, of $125. A charge of 30 cents per ton of feed covers the cost of freight to the smelter, and treatment.

"The total combined cost of reclamation, tramming, milling, freight and treatment was $2.20 per ton of feed.

"Largely on account of the simplicity of the flow sheet, we have been able to maintain the percentage of possible time run at an average of 94.7 per cent for the last six months.

"In conclusion, I must apologize to some, at least, for the protusion of figures in this paper, which may make it sound like an income tax report, but in a case of this kind I think figures speak better than words.

Coordination of Many.

"I wish to express appreciation for the advice and assistance I have received from numerous operators, the Consolidated Mining & Smelting company's staff, and many others, on the technical work, and to express on my good fortune in having been able to secure from the beginning certain partners in the enterprise and men to carry out the construction work and operating, who have shown loyal cooperation and offered much useful practical advice.

"The results obtained, if they are useful to the district and the province, as I hope they may be, are largely due to the assimilation and coordination of the technical and practical advice of many, who have been keen to see the treatment prove a success.

Experiments on Metaphysis Do Not Materialize

PARIS, June 6.—Experiments in metaphysics by Mme. Bisson, with the aid of the celebrated meuim, Eva, officially supervised in the Sorbonne laboratory by Professors Lapikue, Georges Dumas and Henri Pierson, gave an entirely negative result, according to the official report of the committee, which will be published tomorrow.

Seances, organized by Paul Heuze, author of "The Dead: Do They Live?" have bzeen in progess since March and have given rise to unofficial *reports of remarkable cases of materialization.*

On two occasions a glutinous substance was observed protruding from the medium's mouth during trances, but was regarded as not amounting to the promised materialization of substances of various forms, coming from the body.

EIGHTEEN MINES SHIP PAST WEEK

Private Shippers and Custom Ore Make Record; Total Huge

Eighteen independent shippers sent custom ore to Trail smelter the past week, in volme practically to 2000 tons. This sets a new record for the year, both in number of shippers, and the tonnage of custom ore moving. Altogether, for the last nine days of June, the Trail receipts were 10,600 tons, which brought the total for the year thus far, up to 222,704 tons, still leading last year.

Included in the shipping were the Monarch of Field; the Monitor of Three Forks; the Standard Fraction of Beaverdell, and other new shippers, so far as this year is concerned.

Following is a report of ore received at the Trail smelter for the period during June 22 to 30, inclusive.

Company Mines	8,884
Anna, Slocan City	7
Bell, Beaverdell	43
Black Rock, Northport, Wash.	78
Quilp, Republic, Wash.	332
Monitor, Three Forks	3
Monarch, Field	43
Ottawa, Slocan City	11
Payne, Sandon	1
Rambler-Cariboo, Rambler	43
Ruth, Sandon	37
Surprise, Republic	257
Surprise (lead), Rosebery	26
Surprise (zinc), Rosebery	21
Standard fern; Beaverdell	11
Standard, Silverton	26
Silversmith, Sandon	518
Silver Standard, New Hazelton	35
White Elephant, Ewing's Ldg.	165
Whitewater, Retallack	59
Total	10,600

The following are the receipts to date by properties and districts:

Consolidated	
Company mines	212,457
Nelson-Arrow Lakes	
California, Nelson	32
Emerald, Salmo	60
Millie Mack, Burton	15
Mountain Chief, Renata	230
Trail Mining Co., Salmo	13
R. W. Wolverton, Taghum	6
Rossland	
Josie, Rossland	285
Boundary-Similkameen	
Bell, Beaverdell	207
Renner & Drace, Ewings L'd'g.	57
Horn Silver, Similkameen	63
Sally, Beaverdell	113
Standard Fraction, Beaverdell	11
White Elephant, Ewings L'd'g.	203
Wind Pass, Chu Chua	50
Slocan-Ainsworth-Lardeau	
Anna, Slocan City	13
Arlington, Slocan City	13
Bosun, New Denver	672
Florence, Princess Creek	203
Highland, Ainsworth	122
L. T., Slocan City	6
McAllister, Three Forks	29
Metallic, Silverton	24
Mollie Hughes, New Denver	44
Monitor, Three Forks	3
No. 1 Ainsworth	78
No. 1, Sandon	27
Ottawa, Slocan City	132
Queen Bess, Sandon	30
Rambler-Cariboo, Rambler	329
Ruth, Sandon	119
Silver Hoard	46
Silversmith (lead), Sandon	2,188
Silversmith (zinc), Sandon	208
Sovereign, Sandon	37
Spokane-Trinkett, Ainsworth	43
Standard (zinc), Silverton	346
Utica, Adamant	93
Surprise (lead), Rosebery	26
Surprise (zinc), Roseberry	21
Whitewater, Retallack	134
East Kootenay	
Paradise, Lake Windermere	269
Other Districts	
Monarch, Field	43
Silver Standard, New Hazelton	174
Alberta	
W. E. Brown, Eldon	3
Washington	
Black Rock (zinc), Northport	550
Knobhill, Republic	187
Quilp, Republic	967
Republic, Republic	45
Surprise, Republic	1,123
Total, all mines	222,704

Swimming Class Now in Session at Park

That Lakeside park had certainly caught on this year, was the statement made yesterday by J. B. B. Smith, this season's play supervisor.

Throughout this week, the local beauty spot has been the center for the youngsters, and older people, who feel young, both for play, and as a rendezvous from the beaming rays of "old Sol."

In the morning hours between 10 and 11 o'clock is the best time, stated Mr. Smith, to send the youngsters to the park for swimming instruction, as at this hour the youngsters are not interrupted by the older swimmers, who sometimes make the beginners a little shy and nervous. A class of about 30 beginners is now dealth with daily.

Afternoon sessions at the park take the form of play hours, when baseball, basketball, volleyball and football are indulged in freely by the merry-makers. A novelty scheme now being tried out is castle building and being dealth with daily.

very nicely with the park frequenters.

LAYING OF NEW STEEL CAUSES TRAIN'S DELAY

Relaying of new steel on the Great Northern line near Waneta was the cause of the train being three hours late in reaching Nelson on Wednesday night. The necessity for giving the crew eight hours rest before returning was the cause of the train leaving Nelson at 9:30 a. m. yesterday morning.

THOUSAND MILES IN NON-STOP FLIGHT

PARIS, July 6.—Lieut. Pelleltier Doisy effected a non-stop flight today from Tunis, northern Africa, to Lebourget, near Paris, a distance of about 1000 miles, in 10 hours and 55 minutes, in spite of high winds. He started at 7 o'clock this morning, flying over Sardinia and Corsica, then he followed the valley of the Rhone to Paris and landed at Lebourget at 5:55 p. m.

Nelson News of the Day

BLUE DIAMOND DANCE TONIGHT.
Blue Diamond professional orchestra, **featuring MO-NA-LU.** (2318)

Special orchestra dance at the Blue Diamond pavilion next Wednesday. Watch for particulars. (3217)

ODD FELLOWS AND REBEKAH CEREMONIES.
Sunday evening, July 9, both lodges and visiting brothers and sisters will meet in lodge room at 7.30 city time and proceed to cemetery to decorate the graves of our departed.

Monday evening, July 10, at 8:30, joint installation will take place. All visitors cordially invited. (3316)

A special meeting of the Pythian Sisters will be held today at 4 p. m. sharp. Important business. (3312)

Clan McLeary will meet tonight at 8 o'clock in Eagle hall. (3311)

Try us for your cherry crates, made of good, dry lumber and well machined. T. K. Waters & Co., Ltd., Nelson, B. C. (3310)

C. P. R. SOCIAL CLUB DANCE.
Blue Diamond pavilion Saturday, July 8th, 9 to 12. Admission, 55c. Enjoy a cool dance on a good floor in the best of company. (3303)

Fresh killed beef, pork and veal. Also fresh butter and eggs. J. Niven's stall Saturday's market. (3305)

MARIMBA WEEKLY DANCE.
Where good fellows meet. Saturday evening, Eagle hall. (3302)

NOTICE.
Applications for the position of secretary-manager for the Nelson Agricultural and Industrial Association will be received up till Wednesday, July 12th, 1922.
(GEO. F. MOTION,
President Nelson Agricultural and Industrial Association. (3303)

TO MARK CLEVELAND OR ANY FRIEND:
If Mark Cleveland will communicate with Mrs. Headley, 515 Hall street, Nelson, B. C., he will learn something to his advantage. (3229)

Bathing Caps

LATEST FASHIONS and FRESH RUBBER. Prices the lowest.

CANADA DRUG & BOOK COMPANY

Phone 81. P. O. Box 1087

Insurance

THE BEST COSTS NO MORE

We represent ten of the strongest insurance companies, British, American and Canadian.

We solicit your business and SERVICE is our motto. Our representative will be pleased to call and talk over your insurance problems.

Nelson Insurance Agencies

A. T. Walley and Hugh W. Robertson.

Phone 68. 414 Ward St.

BATHING SUITS
Just made for you. Take them for a swim.
FLEMING'S STORE

GEM

"The Pick of the Pictures"

Agnes Ayers
—in—
'The Ordeal'
A Paramount Picture

Larry Semon
—in—
"HIS HOME, SWEET HOME"

Nelson, B. C.
Don't miss this, best scenic of our city ever taken.

"Hurricane Hutch" Last Episode

RED MITE KILLER

For Poultry Houses. Use it every week and prevent troublesome pests **35¢** pint.

Poultry Lice Powder, Insect Powder, Gopher Death, Rose Sprays.

It Pays to Deal Here.

Rutherford Drug Co.

For Today

Strawberries
By the Pail
For Preserving,
$2.00 a Pail.

STAR GROCERY
PHONE 10

THE PROFESSION OF OPTOMETRY

Has in its ranks men who profess to be able to examine eyes and prescribe proper lenses in ten or fifteen minutes for a small fee.

If you value your eyes and appreciate health and comfort, you will not trust your eyes to such persons for the reason that a systematic and scientific examination of the eyes cannot be made in such time.

Expert advice is usually worth all it costs and in no case is this more true than in examining eyes and prescribing lenses.

J. O. PATENAUDE,
Specialist in Optics.

WATCH REPAIRS
Watch and Clock repairs promptly and properly done. Our charges are moderate.
J. O. PATENAUDE

We are right back home in our old stand on Ward Street

The suspense will not be much longer. We intend to open up the most up-to-date SHOE REPAIR PARLOR in the Interior.

Opening Day Monday, July 10

The Goodyear Shoe Company
D. WADE, Manager.
Ward Street, Nelson, B. C.

I AM BUSY
TESTING EYES

My patrons do the advertising. My complete, accurate system always gives satisfactory results. Glasses supplied. Broken lenses replaced. All repairs made.

A. Higginbotham.
Optometrist and Specialist
Rooms 3, 4 and 5, Griffin Blk.

Still in Business
We Are Still Making Mother's Bread

Give us a call and have it delivered at your door. Our special attention will be given to *quality, cleanliness and service.*

CHOQUETTE BROS.
PHONE 258

- HIGH CLASS FURS -

Visitors to the convention should take the opportunity of viewing the splendid collection of Furs in the **KOOTENAY'S CELEBRATED FUR STORE** at reasonable prices.

G. Glaser, Manufacturing Furrier

Hammock Time Is Here

We have a fine assortment to choose from.
Prices from $3.25 to $11.00

Wood-Vallance Hardware Company, Ltd.
NELSON, B. C.

4 GOOD BUYS

TWO CITY PROPERTIES. TWO RANCHES

1. 7-Roomed House on Hoover street, fully modren, stone foundation; splendid location. **$3800.**
2. 5-Roomed Cottage on Hall street; cozy and homelike. **$1500.**
3. 15½ Acres on West Arm of Kootenay Lake at Longbeach; about 7 acres cleared; 5-roomed bungalow. **$2600.**
4. 240 Acres in Fire Valley, 40 acres under cultivation. Good barn. All fenced. Well watered. No better farm in the Kootenays. Per acre, **$50.**

CHAS. F. McHARDY,
REAL ESTATE PHONE 135 BONDS
Insurance
FIRE ACCIDENT LIFE

Fish Net Ties

Have you seen the new Fish Net Neckwear? Something cool-looking for summer. They should not wrinkle or pull out of shape.

A splendid assortment of colors.

Emory's

Auction Sale

OPERA HOUSE BLOCK TODAY AT 2 O'CLOCK

Consisting of Furniture, Sewing Machines, Water, Power Washers, Books, Pictures, etc. in order to make room for other goods.

TERMS: CASH.

W. CUTLER, Auctioneer

Supper on the Lake

Hire a rowboat, canoe or motor boat and take the family.

MASTERS' BOAT LIVERY
OPEN EVERY EVENING

INSURE NOW

The DRY WEATHER here. PROTECT your HOME and BUSINESS. ALL forms of INSURANCE written.

R. W. DAWSON
Annable Block
P. O. Box 733. Phone 1

DON'T TAKE CHANCES

Your eyes should be examined regularly by an optical specialist, and our glasses ensure the utmost satisfaction. Our glasses, graceful in design and attractive in appearance, have made good eyesight popular.

J. J. WALKER
Jeweler, Engraver and Optician

JOHN DALY CABINET CIGAR STORE
MAIL ORDERS ATTENDED TO PROMPTLY.
Smoking Tobacco, Snuff, Pipes and Full Stock of Cigars, Cigarettes. Other Smokers' Supplies.

Best Churn on the Market. Make Butter in One Minute. At the
B. C. Plumbing & Heating Company
NELSON, B. C.

Feature Program Tonight
At Starland, the Nelson Family Theatre
7 and 9 p. m. COME EARLY 7 and 9 p. m.

BUCK JONES

Fox Production
'To a Finish'
THEY AROUSED THE WRONG MAN. THEY STARTED SOMETHING—HE FINISHED IT

BUCK JONES

Also Fox News

OUR COMEDY IS OF EXCEPTIONAL QUALITY
Entitled
"SMALL TOWN STUFF"
The entire progrm is a rare combination and you will be mighty glad you saw it.

Also Fox News

REMEMBER—If you see it at Starland—IT'S GOO