APR 20 1922

372

Logger Drowns IN ARROW LAKES See Page 5

The Daily News

Mighty Kicks in OLD COUNTRY SOCCER See Page 7

VOL. 20. NELSON, B. C., MONDAY MORNING, APRIL 17, 1922. NO. 300.

HOUSE WILL SIT AGAIN WEDNESDAY

Premier King Runs Down to New York for Easter Recess

PRIVATE RESOLUTIONS SPECIALLY NUMEROUS

Railway Estimates Expected to Be Signal for Interesting Debate

OTTAWA, April 16.—The Easter holidays have brought with them a brief period of quiet in political circles. Following the important statement on railways which was presented to an expectant and interested house by Hon. W. C. Kennedy, minister of railways, last Tuesday, a large percentage of members of the government and of parliament betook themselves to their homes. The prime minister, who has been tied to his office by numerous delegations, when he was not in the house, seized the opportunity offered by the Easter holiday to run down to New York. He will return to the capital tomorrow at noon. The house will sit again on Wednesday next, when resolutions placed on the order paper by private members will be taken up;

Numerous Private Motions

These are numerous this session, and if their movers are ready to proceed, they will probably occupy the whole afternoon. There is no evening sitting. Supply will be taken pu if time permits. Estimates of the department of railways should be the signal for an interesting debate based on the mass of information and statistics which the minister has placed before the house.

The next item of interest on the sessional program is the budget speech of the minister of finance. This will probably not be delivered for a couple of weeks at least. Mr. Fielding has announced that he will not be able to listen to representations in regard to the tariff after the end of this week.

PRINCE'S STAFF OFFICERS LOSE KITS IN FIRE

Imperial Hotel at Tokyo Blazes While Prince Is at Garden Party

TOKIO, April 16.—Fire today completely destroyed the older portion of the famous Imperial hotel and damaged the temporary annex to the hotel. Three hundred persons, mostly members of the staff of the Prince of Wales, and visitors who came to Tokio from various parts of Japan in connection with the visit of the prince, were rendered homeless. Their effects were partly destroyed. One person is known to have been killed.

When the fire broke out at 3:10 this afternoon the Prince of Wales was just entering the Shin Jugu gardens, three miles from Tokio, accompanied by the regent, the empress and some 3000 invited guests, for a garden party. Consequently he knew nothing of the disaster until his return to the city.

Members of Suite Heavy Losers.

Some 20 or 30 members of the suite of the prince and of the cruiser Renown were attending the imperial garden party with the prince during the fire and were heavy losers. Captain the Hon. Piers Leigh lost presents he had received during the visit of the Prince of Wales to India and Japan and which he had intended to ship home. Some of the prince's staff officers lost their entire kits.

The newspaper representatives and photographers attached to the prince's staff also lost everything they had left behind in the hotel.

Efforts to Escape Fail.

The man killed was a Greek named Milliaressy, who had been a resident of Tokyo for 15 years. He tried to make his escape by way of the roof. Firemen placed a ladder in an endeavor to rescue him. He was reaching for the ladder when he fell. He managed to grasp a rung and held on, but the flames enveloped him. While clinging to the rung the firemen played a stream of water on him. Finally he fell through the flames to the ground, where he was picked up dead. The loss to the building is estimated at four million yen.

Lloyd George Attends Easter Service in the English Church, Genoa

GENOA, April 16.—Lloyd George, British prime minister, and his wife and daughter attended Easter service in the English church this morning. Later they went with Signor Schanzer, the Italian foreign minister, to the cathedral. A large crowd recognized Lloyd George as he was leaving the cathedral and gave him an ovation. Dr. Wirth, the German chancellor, also attended service in the cathedral.

WHERE STATESMEN MEET

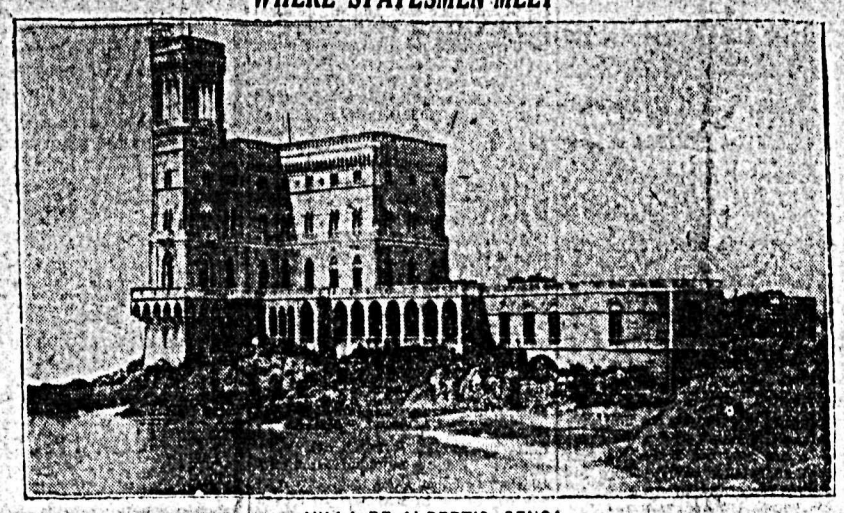

VILLA DE ALBERTIS, GENOA

Lloyd George's residence during the conference, four miles from Genoa, a little place identified with the name of Garibaldi. From it he sailed with his thousand "red shirts" to conquer the kingdom of the two Sicilies.

BOLSHEVIKI HAVE BEST OF BARGAIN

Paris Temps Claims Envoys Win Important Points Conceding Nothing

PARIS, April 16.—Commenting on the Genoa conference the Temps says:

"Let's confess that the Genoa conference is war, and the first phase has ended to the advantage of the Bolsheviki."

"In less than a week," the newspaper continues, "face to face with the allies under command of Lloyd George himself, they have obtained three important results. They have been admitted to the conference upon an equality which is practically equivalent to official recognition; they have kept intact all their claims without signing or conceding anything, and their decisive success has been that the outcome of the conference now depends upon Moscow."

Present Bill to Allies.

PARIS, April 16.—A Havas agency dispatch from Genoa Saturday said the Russian Soviet delegation to the economic conference presented a bill of 50,000,000,000 gold rubles to the allies late Saturday.

Lloyd George, the dispatch asserted, informed the Russians that their claim was inadmissible and was contrary to all reason and justice. It was said he requested them to bring in a report favorable to the allied demands, otherwise there was no object in continuing the Genoa conference so far as Russia was concerned.

Flashes By Wire

Shots Fired in Dublin

LONDON, April 16.—A dispatch to the London Times from Dublin says that when Michael Collins and his friends arrived in Rutland square, Dublin, at midnight, shots were fired. The man who did the shooting was arrested.

Mutineers Seize Irish Prison

LONDON, April 16.—The Kilmainham prison was seized, according to a dispatch to the London Times from Dublin, by Irish Republican army mutineers. The dispatch adds it was occupied only by a caretaker. The new garrison is not believed to be a large one, but the building is very strong.

To Operate on Lenine.

LONDON, April 16.—Professor Borschardt of the Moabith hospital has gone to Russia to operate on Nikolai Lenine, the Bolshevik premier, for the extraction of a bullet lodged in Lenine's shoulder in the autumn of 1918, when he was fired upon by the student, Dora Aplin, says a dispatch to the London Times from Berlin.

Wrangel May Not Visit Bulgaria.

SOFIA, April 16.—General Baron Peter Wrangel has been denied permission to visit Bulgaria by the government, which fears that his coming may incite hostile manifestations.

TIMBER WOLVES EAT TRAPPER

Eleven Dead Animals Testify to Savage Fight for Life in Wilds

WINNIPEG, April 16.—The body of Ben Cockrane, a trapper, was found torn to shreds north of Fisher river on Lake Winnipeg on Thursday last, having been attacked by a pack of timber wolves, according to word received here tonight. His bones and pieces of his clothing and a rifle with a broken stock were also found nearby. Before succumbing to the pack Cockrane shot seven wolves dead and clubbed four to death, their bodies lying around his tattered remains being the only evidence of his fight for life.

Revolution Looms on Nicaraguan Frontier From Honduras Points

SAN FRANCISCO, April 16.—Unofficial advices from Honduras are to the effect that a revolution of serious proportions is in progress at various points in Honduras territory along the Nicaraguan frontier.

MARTIAL LAW IS DECLARED IN DAMASCUS

Following Murder of Minister in Lebanon Drastic Action Is Taken

LONDON, April 16.—A dispatch to the Central News from Cairo says that martial law was proclaimed in Damascus, following the murder last week of Assed Bey, minister of the interior of Lebannon and subsequent disturbances and murders. Several persons have been killed and many wounded in the Syrian hinterland, according to telegrams received today from Cairo which add that the disturbances are becoming more violent.

GREAT BRITAIN PAYS DEBTS TO UNITED STATES

Will Cut Sliver Loan in Two by the Middle of May

WASHINGTON, April 16.—Payment of $19,672,500 by Great Britain as the second instalment on the debt of $122,000,000 created by the government's purchase of silver during the war, was reported to the treasury yesterday by the federal reserve bank of New York.

The payment consisted of $18,300,000 of principal and $1,372,500 of interest. A further instalment of $12,200,000 on the debt is due May 15, which will cut Great Britain's debt in half.

Under the arrangement for payment by Great Britain on the silver purchases, the debt will be liquidated in May, 1924, these payments being entirely apart from the five billion dollars of war loans due the United States from Great Britain.

GOLD STANDARD MAIN CONCERN

Suggest Bankers Meet to Carry Out Plans; Urge Balancing Budgets

GENOA, April 16.—Restoration of an effective gold monetary standard and the strict balancing of budgets without resort to the issuance of surplus paper currency or bank credits are understood to be among the important recommendations being examined by the financial subcommittee of the economic conference. The early meeting of representatives of the central European banks is suggested in order to carry out this recommendation. It is desirable, it is understood the subcommittee recommends, that all European currencies be based upon a common standard, agreeing at present to adopt gold as the only common standard. An international monetary convention aiming at control of the power of gold, which might otherwise result from simultaneous competitive efforts of a number of countries to secure metallic reserves, is also suggested.

GRIFFITH GOES TO SLIGO WITH STATE HONORS

Decides on Bold Course; Travels With Guard of Free State Troops

BELFAST, April 16.—Notwithstanding wild rumors of impending trouble in Belfast on Easter Sunday, not a single casualty had been reported up to 11 o'clock tonight. An unusually large number of holdups, carried out by armed men, took place in the streets of Belfast Saturday night, but no big amounts were secured by the highwaymen.

Complete quiet prevailed Saturday night and today along the Fermanagh border. There was continuous fighting along the north side of Dublin on Saturday night. Considerable alarm prevailed among the residents in the neighborhood of the Broadstone station and Mount Joy prison. According to one account received here, the Republicans endeavored to seize Mount Joy prison, which was guarded by Irish Republican army regulars.

Broadstone is the station from which Arthur Griffith started for Sligo. Mr. Griffith took a bold course. Instead of smuggling himself into Sligo, he traveled in state on the Midland & Great Western railroad, with a guard of honor of Free State troops. At all the stations crowds waited to give the Dail president a cordial reception. Handshaking was the order of the day at Mullingar, while at Longford, the local Republican army members rendered honors and the inevitable brass band played national airs. In an interview at Longford, Mr. Griffith said he was not afraid to speak in Sligo as he knew there, as well as in every county in Ireland, were behind him.

It is reported here that Kilmainham prison has been taken over by the Irish Republican army, but the report does not say whether by Republicans or by regulars. The Kilmainham prison is situated near the former residence of the British military commander in Ireland. It has not been used for prison purposes for some time.

No Interruption at Sligo.

LONDON, April 16.—A dispatch to the Press association from Carrick-on-Shannon, says Arthur Griffith, guarded by armored cars and Free State troops, today addressed a crowd in Sligo without interruption. There was an exchange of fighting between the opposing forces this morning, the dispatch adds, and it is reported one Republican was killed and another Republican and one civilian were slightly wounded.

No Disturbances.

DUBLIN, April 16.—The meeting at which Arthur Griffith spoke today in Sligo passed off peacefully. Commandant-General McKeown, with an armored car and Free State troops, kept the Sligo streets clear and there were no disturbances. All the other meetings were without disorder, including three addressed by Eamon de Valera at Wexford, Queens county, and Kings county, and one by Michael Collins in Kildare. The telegraph line to Sligo at a late hour tonight was still interrupted, but reports from other centers say the meeting there was a most peaceful one.

Warns Citizens

BELFAST, April 16.—At a special meeting today, the Sligo corporation passed a resolution urging citizens to avoid a public demonstration on Sunday and warning of the risks they ran in the event they disregarded the admonition.

Brigadier-General Devins told the corporation there was no political move whatever in the proclamation prohibiting the Free State meeting on Sunday at which Arthur Griffith is to speak. The last thing the Irish Republican army would do, said General Devins would be to order their men to fire on the soldiers of Ireland, but they would carry out the terms of the proclamation to the last man.

OWEN SOUND, Ont., April 16.—Announcement was made here yesterday that a daily paper will be published in Owen Sound, commencing May 1. The Sun-Times, heretofore published as a tri-weekly, will be an evening paper.

BOLSHEVIKI BEWILDER ALLIES BY PREPOSTEROUS COUNTERCLAIMS AT AMAZING SESSIONS OF CONFERENCE

Delegates Feel They Are Being Sidetracked; Private Meetings in Lloyd George's Villa Irritate Members; Nothing Incredible at Conference of This Sort; Puzzling Tangle Develops Ruffling Feelings of Subcommittee; Too Early Yet to Say British Premier Has Failed; May Yet Induce Some Kind of Settlement at Any Price; Dignity and Prestige Another Matter

GENOA, April 16—Describing the feelings aroused by the institution of private conversations at Premier Lloyd George's villa, Henry Wickham Steed, in a dispatch to the London Times, says:

"To use an Americanism, the delegates as a whole, feel they have been sidetracked."

He notes that the representatives of the 34 nations brought to Genoa to assist in the restoration of Europe, are incurring heavy expense, inasmuch as only the delegates of the convening powers are guests of the Italian government, the others paying for themselves and tending to become irritated by the absence of tangible results at the conference and also because it was understood that all states whose premiers were invited would stand on an equal footing and would be consulted both with regard to the organization of the conference and the development of the program.

Ruffles Subcommittee.

They have not been consulted, Mr. Steed says, in fact, several members of the subcommittee number one assembled at the appointed hour of meeting on Friday, and, uninformed of an adjournment, found the British, French, Italians, Belgians and Bolsheviki conferring privately elsewhere.

Allowing for these ruffled feelings, the editor of the Times says that Lloyd George may yet succeed in inducing the Bolsheviki to agree to some sort of a settlement at any price.

It would, therefore, be unjust to imagine that he has failed and that the conference has failed with him, continues Mr. Steed. Whether the allies have gained in prestige or dignity by his handling of the situation is another matter. Some of the delegates who did not appreciate the virtue of patience, denounce yesterday's proceedings at the Villa de Albertis as "incredible and intolerable." They forget that nothing can be incredible at a conference of this sort, convened without serious proportion, for purposes not connected with the ostensible object.

Present Claims.

Against allied claims upon Russia, amounting to approximately £2,600,000,000, M. Latvinoff submitted, at Saturday's meeting, counterclaims for five billion pounds sterling, says Mr. Steed, and contended that the allies, therefore, owed Russia £2,400,000,000, but hinted that if they were reasonable Russia might grant a rebate.

Russia's total debt is composed of £3,500,000,000 for damages done and pensions payable in connection with the Archangel and other anti-Bolshevik campaigns, and £1,500,000,000 for the loss of Bessarabia and other revenues.

Schanzer Optimistic.

GENOA, April 16.—A feeling of optimism pervades conference circles, truly in keeping with the Easter spirit. Signor Schanzer, the Italian foreign minister, speaking with the Associated Press correspondent today, indicated his full confidence in the results of the conference.

The Russian delegates have clearly understood during these seven days that, despite Anglo-French differences of opinion, they cannot count on a rupture between the two leading allies, so that their only hope of obtaining what they desire in the conference is to come to an understanding with France.

The French delegates on their side realize that a rupture with Britain and a conflict with Russia would virtually mean the isolation of France, so that force of circumstances bring them to seek a compromise with Russia.

Want United States In.

GENOA, April 16.—Premier Lloyd George received a message yesterday from Senator France of Maryland saying he was about to propose a resolution in the United States senate asking that the United States be represented at the conference. The message was referred to the secretary-general of the conference.

Weather Still Delays Portuguese Attempt to Fly to Brazil

LISBON, April 16.—The Portuguese hydro-airplane in which Captains Sacadura and Coutinho are endeavoring to fly to Brazil, was unable to leave the Cape Verde islands today owing to the heavy seas which would have prevented the craft from taking air with a sufficient quantity of fuel on board for the 12-hour flight to the St. Paul's rocks, about half way to Fernando.

EIGHT INJURED IN CROWS NEST

Eastbound No. 68 Derailed Near Macleod Saturday Morning

CALGARY, April 16.—One person was seriously injured and seven others badly shaken up when C. P. R. passenger train No. 68, eastbound, was derailed about 20 miles west of MacLeod in the Crows Nest pass early Saturday morning. The accident was caused by a broken rail.

Fireman Richardson of Lethbridge, who was traveling in a day coach, was thrown out of the window and is reported to be suffering from partial paralysis, as well as injuries to his head.

H. B. Kelso of San Francisco, a passenger on the train and who was in Calgary tonight, said the engine passed safely over the break in the rail, of caused it. The coaches rode on the ties for several yards before the train was stopped, but they did not overturn. One of them was only a few feet from a steep embankment when brought to a standstill on a dangerous angle. A special train was rushed from Lethbridge and the passengers taken into that city, he said.

MEANS FIGHTING IRISH SOLDIERS

No Foreign Foe to Fight if Treaty Passes, Says De Valera

TULLAMORE, Ireland, April 16.—Speaking here today, Eamonn de Valera said that if the electorate in Ireland accepted the Anglo-Irish treaty the people would be in the position they never were in before, as the government in Ireland would have to use its power against any section of the people which rose to achieve the country's freedom.

"If there is another Easter week," De Valera added, "it won't be against a Maxwell (Maj.-Gen. Sir John Grenfell Maxwell, former commander of the British forces in Ireland) and foreign soldiers. The people would be fighting against Irish soldiers."

A hailstorm raged while De Valera was speaking.

SNOW JOINS GRAIN BOARD

Succeeds Staples; Mr. Snow Has Large Western Farming Experience

WINNIPEG, April 16.—Matthew Snow, of this city, whose appointment to the board of grain commissioners in succession to William D. Staples, was announced at Ottawa on Saturday, has been a resident of Western Canada for the last 42 years. During this time Mr. Snow has been actively farming or looking after the farmers' interests in the marketing of grain. Coming to Winnipeg in 1880 from Edinburgh, Scotland, Mr. Snow decided to farm and was on the land for two years at Austin, Man., later moving to Wolseley, Sask., where he homesteaded 20 years.

In 1905, Mr. Snow returned to Winnipeg and was appointed deputy warehouse commissioner and remained in this position until the board of grain commissioners was appointed in 1912. He was immediately appointed to that body as the Winnipeg agent. In September, 1920, he was appointed secretary of the Northwest Grain Dealers' association, succeeding Frank O. Fowler, and is holding that position at the present time.

Mr. Snow and Hon. W. R. Motherwell, minister of agriculture took steps to arrange the first convention of the Saskatchewan Grain Growers' association in 1901. He was also active in the organization of the Manitoba grain growers.

Asiatic Immigrants to Canada Must Each Possess at Least $250

OTTAWA, April 16.—In future immigrants of any Asiatic race will not be permitted to land in Canada unless each possesses at least $250. This regulation, just made public, does not apply to a national of any country in regard to which there is in operation a special treaty, agreement or convention regulating immigration.

STEAMER ARRIVALS

Cedric, at New York, from Liverpool.

Cameronia, at Liverpool, from New York.

Celtic, at Queenstown, from New York.

MAID'S COURAGE SAVES FAMILY

Escapes From Burning House on Phone Wire; Gives Fire Alarm

TORONTO, April 16.—Courage and resourcefulness of Emma McMillan, a maid in the service of Rev. L. R. Sherman, rector of Holy Trinity church, enabled Rev. Mr. Sherman, his wife, their 18-months-old child, and another maid, Molly Crockett, to reach safety during an early morning fire in the rectory, in Trinity square on Good Friday. Miss McMillan awoke, gasping for breath, in a smoke filled room.

After rousing the other inmates of the house and discovering the stairway cut off by flames, Miss McMillan climbed through a window and grasping a telephone wire, swung herself to an outbuilding from which she dropped to the ground. Meeting a man in the street she sent him to turn in an alarm and the firemen were soon on the scene. The members of the household were rescued from the house by means of ladders and the fire was extinguished.

GOVERNMENT OFFERS VESSELS FOR SALE

VICTORIA, April 16.—The Canadian government steamers Stadacona and Armentiers, tied up in idleness at Esquimalt for many months past, are offered for sale by the Dominion government. Tenders are to be in the hands of the deputy minister of naval service at Ottawa before noon of Monday, May 1. The vessels may be inspected at Esquimalt on permission being obtained from the officer in charge of the dockyard.

The Stadacona is an iron steamer of 790 tons, and the Armentiers, a steel vessel of 357 tons.

The Weather

VICTORIA, April 16.—Nelson and vicinity: Generally fair, not much change in temperature.

	Min.	Max.
Nelson	29	47
Victoria	40	54
Vancouver	34	50
Kamloops	28	54
Barkerville	16	38
Atlin	14	36
Calgary	22	38
Winnipeg	26	46
Portland	40	52
San Francisco	44	52
Seattle	36	52
Penticton	22	36
Vernon	23	..
Grand Forks	28	54
Kaslo	31	46
Regina	28	..
Saskatoon	22	..

Leading Hotels of the West

Where the Travelling Public May Obtain Superior Accommodation

Table d'Hote — A la Carte

The Hume

The Premier Hotel of the Interior

GEORGE BENWELL, Proprietor.

SPECIAL SUNDAY DINNER, $1.00

Service Unexcelled

INCOMPARABLY THE FINEST TEA ROOM IN B. C.

Open Daily 10 a. m. to Midnight. Music and Dancing

The latest Sundaes, Ice Cold Drinks and Ices

Afternoon Tea (2 p. m. to 5 p. m.) 25c

Headquarters for All Traveling Men, Mining Men and Tourists

EUROPEAN PLAN . . . ROOMS, $1.00 UP

HUME—Walter Eilers, Winnipeg; Mr. and Mrs. Aldersmith, Mrs. S. Brewster, Waneta; J. A. Reggs, Vancouver; W. C. Rolls, Montreal; Geo. E. Pierce, C. W. Graham, Hamilton; E. T. Brown, Winnipeg; Fred A. Estey, Vancouver; P. T. McCallum, C. F. McDougall, Grand Forks; H. P. Torent; P. E. Danielson, Beaverdell; C. Bovey, Calgary; D. O'Rourke, Edmonton; Mr. and Mrs. J. A. Nowell, St. Paul; A. H. Culverhouse, Regina; A. D Wick, Portland, Ore.; T. F. Barbour, Calgary; W. R. Will, New Denver; S. G. Porter, Lethbridge; A. Poole, Vancouver; L. M. Stock, Toronto; C. W. Sommen, Montreal; J. M. Harper, Vancouver; F. J. McGowan, South Slocan; Mr. and Mrs. I. G. Nelson, L. K .Larson, Mrs. M. E. Vigneux, Mr. and Mrs. McGuire and daughter, Mr. McBurney, Mr. and Mrs. W. J. Meagher, Frank Meagher, Miss McGory, Mr. and Mrs. A. W. Davis, Mrs. William Irvine, Miss Irvine, Miss Tinks Irvine, Fred Irvine Jr., city; Mr. and Mrs. W. A. Heron, Frisco.

AMERICAN AND EUROPEAN PLAN

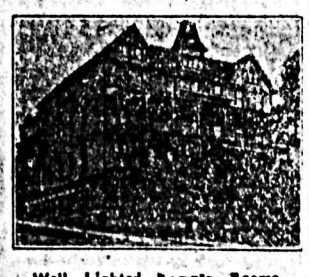

Well Lighted Sample Rooms

HOTEL STRATHCONA

The Home of the Commercial Man

H. W. SHORE, Proprietor

QUEENS HOTEL

European and American Plan

Steam Heat in Every Room

A. LAPOINTE, Proprietor

QUEENS—E. Norman, Mirror Lake; Mr. and Mrs. R. C. Bush, Fruitvale; A. M Cooper, Trail; John M. Baker, Hall; Dorothy Olson, Needles; L. S. Ott, Lardo; Mary Joseph, Lardo; Phillips Cyr, Birchbank.

MADDEN HOTEL

MRS. MADDEN, Prop.

First Class Rooms by the Day, Week or Month.

Every Consideration Shown to Guests.

Cor. Baker and Ward Sts., Nelson

MADDEN—Mrs. C. A. Wilbur; J. H. Campbell; B. Keck; D. A. McDonald, Invermere, N. S.; H Cutress and wife, W. J. Coward, Trail; D. L. Doyle; D. A. McPhail, Cranbrook; C. P. Ponnder, A. Brown, T. Thiel, Mrs. E. S. Ponnder, Taghum.

THE KOOTENAY HOTEL

G. Wanuk, T. Silitch, Proprietors.

A home for the world at reasonable rates.

Open night and day. First-class dining room. Comfortable rooms.

318 Vernon St. Near Post Office

KOOTENAY—A. McLeod, Nelson; L. Bourn, Spokane; John Johnson, Apex; John Biddle, Pat Nelson, A. McQueen, H. E. McFarlane, Grand Forks.

Hotel Registers

Larger Books for the Money

Strongly bound and printed on good grade of paper.

Extra large $4.50
Medium $3.50

THE DAILY NEWS JOB DEPARTMENT

QUALITY PRINTERS

NELSON, B. C.

HOTEL MENUS

We print Hotel Menus, either with complete menus or with the different headings and blank spaces for typing in the bill of fare.

The Daily News Job Department

The Home of Good Printing

Nelson, B. C.

NEW GRAND HOTEL

616 VERNON ST., EAST

Comfortable Rooms. Hot and Cold Water. Dining Room in Connection.

Rates $1.00 and Up.

OCCIDENTAL HOTEL

Owned and run by Canadians. No alien labor employed.

Room and board, per month—$35

E. KERR, Proprietor

Stirling Hotel

If looking for a modern and clean room or apartment it will be to your interest to call at the Stirling Hotel before renting elsewhere. P. H. BUSH, Proprietor

Nelson's Best Cafes

THE L. D. CAFE

The Most Exclusive Restaurant in the City. Open Day and Night. Service unexcelled. Furnace heated Rooms with Hot and Cold Water in connection.

Baker Street Phone 134

THE STANDARD CAFE

820 Baker Street, Nelson, B. C.

OPEN DAY AND NIGHT

11:30 to 2:30 Special Lunch..35¢

5:30 to 8:00 p. m., Supper..35¢

Phone 154

HIGH CLASS RESTAURANT

ROYAL CAFE

Open day and night. Quick service. Dinner, 11:30 a. m. to 2:00 p. m., 35c. Special Supper 5:30 p. m. to 8:00 p. m., 35c.

Phone 182 504 Baker Street

Vancouver Hotels

HOTEL MARTINIQUE

1176 Granville Street.

Cosy, bright rooms. Just the place for your vacation. Rates moderate. Write for particulars.

MRS. A. PATTERSON

Late of Royal Hotel, Granville St

A Display Ad in the DAILY NEWS

Enters Many Homes

Catches Many Eyes

PRINTED ENVELOPES

The Daily News Job Department carries the largest stock of envelopes in the interior of British Columbia.

It can supply them in any quantity from 250 up to 100,000, printed or plain.

The envelope with address, or name and address in the corner, is good advertising and gives a better impression than a plain envelope.

Let us send you samples and prices.

The Daily News Job Department

The Home of Good Printing.

NELSON, B.C.

BATTLE OF VIMY RIDGE MARKED EPOCH IN WAR, SAYS PUBLIC HISTORIAN

Proved Fortified Position Did Not Exist That Could Not Be Taken; German High Command Could Not Credit Such Audacity; Hundred Thousand Canadians Commanded by Byng Launched Themselves Against Positions in Attaking Which Fifty Thousand French Fell; Fortnight's Bombardment Prepared Way for Advance; Principal Part of Battle of Arras and Took Up One-third of Arras Front; General MacBrien Has Official Account Compiled for Nelson Great War Veterans' Association

(The following account of the Battle of Vimy Ridge was compiled by the historical section in the Canadian war records department, under the instructions of, and by courtesy of, Maj.-Gen. J. H. MacBrien, inspector-general, specially for the Nelson G. W. V. A., in connection with its Ypres day essay competitions in the Nelson schools, which this year are upon this famous action.)

Early in 1917, the Canadian corps, which formed the right flank of the First British army, began to make preparations for the capture of the strong German defensvie position known as Vimy Ridge. This ridge rises abruptly on the south of the Souchez river, near the village of that name, to a height of some 475 feet near the village of Givenchy-en-Gohelle, from which point it slopes gradually to the river Scarpe, east of Arras. The southeastern slope of the ridge consists of rolling farm lands, while on the northeast the ridge falls abruptly to the Doual plain.

Vimy Ridge-Arras Front 12 Miles.

The British front of attack in the battles of Arras, 1917, was slightly over 12 miles long, and extended from the Canadian left opposite Givenchy-en-Gohelle to a point just short of Croiselles in the south.

In January, 1917, the field preparations for the allied spring offensive were taken in hand, and while these were in progress an aggressive policy, which included several large and successful raids and prearranged artillery bombardments, was put into effect on the Canadian front. The enemy soon became aware that the British activities were commenced on the Arras-Vimy front, and for months before the actual assault took place every man in the Canadian corps knew that the ridge was the Canadian objective.

The task of the Canadian corps was to perform a strong defensive left flank for the operations of the Third army, astride the Scarpe, by capturing and holding Vimy Ridge, from the Commandant's House to Kennedy Crater. The capture of this high ground, and especially of Thelus and Hill 140, north of La Folie Farm, was vital to the success of the operations in the south.

The conception of the attack on Vimy Ridge was daring in the extreme, so much so that the German high command could hardly believe that anyone would have the audacity to attempt it; but this very fact seems, in a measure, to have militated against the efficient conduct of the defense.

In their great advance during the early months of the war the Germans had established themselves on the high ground between La Bassee and Arras, and utilized the great natural strength of Vimy Ridge as the main feature of their elaborate defense works in this section.

Fifty Thousand French Died.

Between December, 1914, and November of the following year, the French forces, under Generals Foch and D'Urbal, made vigorous but only partially successful attempts to drive the Germans from these positions. Carency, Neuville St. Vaast, and the Labyrinth to the west of the ridge, are names outstanding in the French annals of the war, and local names such as Zouave Valley and Turco Trench reminded the Canadians of the 50,000 gallant French soldiers who had been killed here in their country's service.

Throughout this earlier fighting the Germans had displayed the utmost tenacity in their efforts to retain this vital position, and had suffered as severely as the attacking French.

To Pulverize Positions.

In general, the scheme was to bombard for two weeks or more the front of attack which extended from Souchez to south of Arras on the Third army front, carrying out a program of systematic destruction of dugouts, rearward positions, and forward trenches, while harassing all lines of communication within range, with incessant shell and machine gun fire. The work of destruction completed, every hostile battery would be neutralized by the fire of our heavy guns, and the attack would be launched under a rolling barrage by the field artillery; the infantry, led by tanks wherever the nature of the ground permitted, would follow this barrage, each unit being given the task of securing a definite part of the objective. The advance was to be made in depth; as each objective was secured, fresh troops following close in rear of the attacking battalions would pass through, and the forward movement would continue until the final objective, the eastern slope of the ridge, was attained. Once captured, the ridge would be held.

Such an elaborate prearranged attack had never before been attempted, and its success depended on perfect coordination of action on the part of every branch of the service, and of every man in the corps. In the arduous work of preparation and rehearsal none was more active than the precise and energetic corps commander, the Hon. Sir Julian Byng, K. C. B., K. C. M. G., M. V. O., now governor-general of Canada. He supervised with watchful care the infantry practices over taped trenches, the concentration of artillery and the results of their fire, and the gradual collection of the great quantity of military supplies requisite for the undertaking. In working out his plan, Byng could draw upon a wide and varied experience of fighting, and his staff college training enabled him to use every means to the fullest advantage in the attainment of his objects. Hitherto rehearsals of an attack had been carried out in detail by platoons and companies, now they were executed by brigades and divisions; the rolling field artillery barrage had first been used at the Somme, but the idea of four divisions attacking abreast to a maximum depth of 4000 yards, screened all the way by a curtain of bursting shrapnel, would have been scouted six months before; tanks had been employed in the Somme battle, but there they were few in number and had no very definite part in the general scheme; and whereas the policy of following up the infantry attack by pushing forward machine guns and artillery to cover the consolidation of our objectives in a trench to trench attack had been generally recognized as sound, it yet had to be proved in practice.

Thorough Schooling in Attack.

But Byng's greatest asset lay in the men he led. Here were 100,000 of Canada's best, volunteers to a man, each of them ready to put forth every effort in the cause. Thoroughly appreciating this, the corps commander adopted an entirely new method of handling his troops prior to the attack. He took the men in the ranks into his confidence; instructions were issued to all units that by means of lectures, demonstrations, examinations of photographs, and most important of all, discussions over large-scale maps, each man should thoroughly understand his part, and how best to carry it out. The extent of this policy may be better realized from the fact that over 40,000 specially drawn large-scale maps were issued to units of the Canadian corps, and when zero hour at last came it is no exaggeration to say that every N. C. O. taking part in the attack had a general idea of the corps scheme, and could, with the aid of his map, give a clear and detailed explanation of how his battalion intended to reach and retain its objective. Now for the first time the work of the intelligence department bore rich fruit; every move on the part of the enemy was noted, and by sifting the mass of information obtained from various sources, detailed maps were prepared showing clearly the disposition of his infantry and artillery, his defenses, routes of approach, communication, and supply dumps. To these maps was largely due the completeness and efficiency of our artillery program, for when, on the morning of April 9, the assault was finally delivered, the thoroughness of the destruction and the mental attitude of the demoralized defenders left little to be desired.

At the time of the attack the Canadian corps held a frontage of 7000 yards, extending from the Arras-Lens road at a point 1000 yards northeast of Ecurie church, to a point 1200 yards south of the Souchez river and 1000 yards west of the village of Givenchy-en-Gohelle.

The four Canadian divisions—from right to left the First, Second, Third and Fourth—were in the line, each upon its own battlefront. In addition, the Fifth (British) division had been placed at the disposal of the corps, and of this division the 13th (British) brigade was under the orders of the Second Canadian division in the attack, while the 15th and 95th (British) brigades were in corps reserve.

Mining Operations.

During the previous 18 months of position warfare elaborate mining and counter-mining had been carried out by the opposing forces, for here the soft chalk lay but a few feet below the surface, and offered an excellent opportunity for mining operations, so that the front line was punctuated by a series of craters varying in size, but all covered by wire entanglements, and worked into the general scheme of defense. Special tunneling preparations had been made for the attack on the Canadian front. Eleven subways were constructed to facilitate the passage of the attacking troops through the area demolished by the artillery; they also provided accommodation for headquarters, ammunition stores, dressing stations, and communications, as well as providing a safe place for the assembly of the battalions taking part in the latter stages of the attack.

The renowned 51st Highland division, XVII. corps, Third army) was on the Canadian right, while on the left lay the 24th (British) division of the British I. corps, which, however, was not detailed to take any part in the action. The divisions on the Canadian corps front were commanded as follows: First, Maj.-Gen. Arthur W. Currie, C. B.; Second, Maj.-Gen. H. E. Burstall, C. B.; Third, Maj.-Gen. L. J. Lipsett, C. M. G.; Fourth, Maj.-Gen. D. Watson, C. B.; Fifth (British), Maj.-Gen. R. B. Stephens, C. M. G.

To avoid confusion the successive objectives on the Canadian corps front were always shown on the battle maps in a distinctive color. Common to all divisions there were two main objectives, the first known as the Black line, the second as the Red line.

Black and Red Lines.

The Black line included the enemy crater posts, his observation line, and his front line defenses along the whole of the corps frontage, to an average depth of about 700 yards. It corresponded roughly to the German support line, running in part along the Zwolfe Graben on the right, and the famous Zwischen Stellung in the center and just west of Les Tilleuls, while on the left it followed Beggar Trench. This latter trench ran over the crest of Hill 145, where it formed a particularly strong defensive position and one of great practical value. North of Hill 145 the Black line followed Cyclist Trench for 1000 yards, and then turned westward, running around Kennedy Crater to our own front line, and thus forming a defensive flank to the north.

For the Third and Fourth Canadian divisions the Black line once taken, would be consolidated and would constitute the main line of resistance.

The Red line corresponded on the right to that portion of Swischen Stellung south of Les Tilleuls, included the Nine Elms and Les Tilleuls itself, and then ran northward parallel to the east of the Arras-Lille road to the Bois De Bonval and the southeastern edge of Bois De La Folie. From this point it ran in a northwesterly direction along the western edge of Boise De La Folie, and below the crest of Vimy Ridge, until it broke back to the west and met the Black line on the left flank. The Red line, from 400 to 1000 yards in advance of the Black line, was the final objective of the Third and Fourth Canadian divisions, while it constituted only an intermediate objective for the First and Second Canadian divisions. These two latter divisions had as objectives, in addition to the Black and Red lines, a Blue and a Brown line.

Blue and Brown Lines.

The Blue line represented a further advance beyond the Red line of some 1200 yards, and included the village of Thelus, Hill 140 north of Thelus and the Thelus Hill, Thelus Wood, Count's Wood, and the greater part of Bois Du Goulot, as well as a number of trenches and belts of wire.

The Brown line, the furthest and final objective of the First and Second divisions, carried the advance beyond the further edge of the Vimy Ridge to Farbus Wood and the Bois De La Ville, or an incursion into the German defences to a total depth of 4000 yards. This advance included Bois Carre, the Commandant's House and Heroes' Wood, as well as a double row of formidable wire entanglements around the edge of the ridge nearly 50 yards in width.

Defences Elaborate.

These objectives comprised an extensive and intricate system of defence, of fire trenches, communication trenches, deep and elaborate dugouts, caves and tunnels, concrete machine gun and trench mortar emplacements, and cunningly constructed redoubts, upon all of which the enemy had expended great labor and skill during more than two years of occupation.

In addition to these objectives, it was known that a considerable number of German batteries were situated in Farbus Wood, Goulot Wood and Bois De La Folie, and it was hoped to include their capture in the day's attack.

The capture of the Black, Red, Blue and Brown lines represented successive stages of the operation, and each stage was made to synchronize with the corresponding advance of the XVII. corps, which was attacking on the right of the First Canadian division.

Each Advance Timed.

The advance against the Black line was to occur simultaneously along the whole of the corps front at 5:30 a. m., and 35 minutes were allowed for its occupation.

A pause of 40 minutes would then be made to allow the attacking troops to reform, and a period of 20 minutes was considered sufficient for the advance to the Red line.

At 9:35 a. m., after a pause of two hours and 30 minutes, the Blue line would be attacked, and should be occupied in one hour and 15 minutes.

A further pause would take place on the Blue line of one hour and 26 minutes, and the last advance would occur at 12:26 p. m. It was expected the infantry would reach the Brown line at 1:13 p. m.

When the final objective was reached patrols would be pushed out in order to locate or pursue the enemy and cover the work of consolidation. Posts were to be established and a strong line of resistance constructed, together with a number of supporting points.

Keeping Touch.

Careful and detailed plans were made to insure the maintenance of close touch with the attacking troops before, during, and after the assault. An extensive system of deeply buried cable was installed along the whole corps front, providing secure communication between brigades and divisions, and from artillery groups to batteries, and from batteries to observation posts. Arrangements were made for the immediate extension of this system after the attack by utilizing subways and enemy tunnels and selected communication trenches; but during the attack communication would be by air line, wireless, power buzzers, pigeons and visual. Another quick means of conveying information from the battle line was by means of airplanes, which were detailed to fly at specified hours over the corps front, and their duty was to locate the position of the colored flares carried by the attacking troops, and fired by them on a signal from the airplane.

The hour of 5:30 a. m. was well chosen for the moment of assault. The preceding hours of darkness had permitted the infantry to file unobserved into their assembly and jumping-off trenches. The position of many of these was necessarily exposed to hostile observation during the day. Had the movement been perceived, and the enemy barrage prematurely drawn down, a serious interference would have occurred. As it was, the preliminary movement was successfully executed, and all troops reported in their assaulting positions.

At zero the light was sufficient for localized maneuvers, and just obscure

(Continued on Page Three.)

The Party Frock

In sweet simplicity or more elaborate in design

Our Dresses are wonderful values this season. Models for every occasion, from the most formal to those for ordinary afternoon wear.

In Silks and Satins, lavishly ornamented in the season's most artistic effects. Shot Taffetas, Charmeuse Satin, some with delightful overlace drapery. These new models are creating a big demand for themselves.

VISITORS

To the city for the holidays will consult their own interests and renew their wardrobe from our personally selected stock of Spring attire, bought at the new low level of prices.

Nelson Dry Goods Co.

LADIES' WEAR SPECIALISTS

Shipment of

Fleet Foot Shoes

Just arrived for Men, Women, Boys and Girls.

C. Romano

The Shoe Man

THIS IS THE CATALOGUE AND GARDEN GUIDE that looks so good to the B. C. gardener, farmer and rancher

IT SHOWS WHAT CAN BE DONE WITH B. C. SOIL.

For years Brand's Catalogue and Garden Guide has been the reliable source of information for B. C. producers. Not only does it provide the surest and quickest means of obtaining Brand's quality seeds, but it contains a wealth of facts about soil conditions—time and methods of sowing and planting—the full story of successful production. This year Brand's Catalogue is bigger and better than ever. More than a mail-order catalogue—a teacher and adviser. Get it now—

FREE ON REQUEST

Brand's

Seedsmen—Florists—Nurserymen

723 ROBSON STREET

VANCOUVER, B. C.

ACHES AND PAINS—SLOAN'S GETS 'EM!

AVOID the misery of racking pain. Have a bottle of Sloan's Liniment *handy* and apply when you first feel the ache or pain.

It quickly eases the pain and sends a feeling of warmth through the aching part. *Sloan's Liniment penetrates without rubbing.*

Fine, too, for rheumatism, neuralgia, sciatica, sprains and strains, stiff joints, lame back and sore muscles.

For forty years pain's enemy. Ask your neighbor.

At all druggists—35c, 70c, $1.40.

Made in Canada.

Sloan's Liniment (Pain's enemy)

THE NAME

Alvin E. Perkins

A strictly independent tuner, and the best recommended man in Canada, with 30 years of valuable factory and other experience, stands for positively the best in the profession of

TUNING AND REPAIRING OF PIANOS

Honesty of purpose and Conscientious Workmanship, and strongly endorsed by the best authority in Canada—piano manufacturers who are positively particular where they put their signature, as follows: Heintzman & Co., Morris & Karn Co., Gourlay Piano Co., Dominion Piano Co., Newcombe Piano Co., Fletcher Brothers, Gerhard Heintzman House (Vancouver), Prof. J. D A. Tripp (Vancouver), Mason & Risch Co., and many others.

All sorts of tuners are coming and going, but Alvin E. Perkins is always with you.

NOTICE

will be given later where orders may be left.

HEARTBURN

A SEVERE CASE

Many people are troubled with heartburn who really do not realize just what it is.

In cases of this trouble there is a gnawing and burning pain in the stomach attended by disturbed appetite. It is generally caused by great acidity of the stomach, and whenever too much food is taken it is liable to ferment, and become extremely sour, causing heartburn. In such cases vomiting often occurs, and what is thrown up is sour and sometimes bitter.

The one way to get rid of heartburn is to keep your liver active by using

MILBURN'S LAXA-LIVER PILLS

and you will have no heartburn or other liver troubles, such as constipation, jaundice, water brash, floating specks before the eyes, coated tongue, foul breath, etc.

Miss Anges Cutting, Shallow Lake, Ont., writes: "I have had heartburn for a long time. There were gnawing and burning pains in my stomach, and then when I vomited there was a sour and bitter taste. I used two vials of Milburn's Laxa-Liver Pills, and they have cleared me of my heartburn. I don't think they can be beat by any other medicine."

Price, 25c a vial at all dealers, or mailed direct on receipt of price by The T. Milburn Co., Limited, Toronto, Ont.

SEND FOR PLANS TO-DAY ON 10 DAYS' APPROVAL

See how you can build your own stump puller with just a few timbers from your farm—a few pieces of hardware—a days' work and you have a first-class stump puller—any farmer can build this puller CHEAP! and EASY! Does as good work as any factory made machine—Guaranteed to pull big stumps without powder or other help—Consider you save hundreds of dollars. Send us only ONE dollar and we will send plans by return mail—money refunded quick if not pleased. Clear your land now and cash in with big crops when prices go up—Be Prepared.

Home Made Stump Puller Co.

123 Page Bldg., Toronto, Ont.

TO ENJOY PERFECT HEALTH

Every Woman's Wish—Read Mrs. Cassady's Experience

Paris, Ontario.—"For five years I suffered with pains in my back and from other troubles women often have. All of this time I was unfit for work and was taking the different medicines that I thought were good. I saw the advertisement in the papers of Lydia E. Pinkham's Vegetable Compound and have taken it faithfully. I am now in good health and do all my own work. I recommend it to others and give you permission to publish this letter in your little books and in the newspapers as a testimonial."—Mrs. D. Cassady, Box 461, Paris, Ontario.

This medicine which helped Mrs. Cassady so much is worthy of your confidence. If you are troubled with such ailments as displacements, inflammation, irregularities, or other forms of female weakness you should give it a trial now.

Lydia E. Pinkham's Private Text-Book upon "Ailments Peculiar to Women" will be sent to you free upon request. Write to The Lydia E. Pinkham Medicine Co., Lynn, Mass. This book contains valuable information.

ATTLE OF VIMY RIDGE

(Continued from Page Two.)

ugh to prevent either an extensive accurate vision for the rifles and achine guns of the enemy.

Over the Top.

Precisely at 5:30 a. m. the intense illery bombardment opened with iden fury and the advance of the fantry began.

The difficulties of the first ground be traversed were peculiarly great. e protracted mining activity of th sides in this locality had resulti in a chain of great mine craters, any of them impassable, and the hers all presenting a difficult obcle for the infantry. In addition, e unfavorable weather of the preding days, and the continuous elling, had reduced much of the rth to vast puddles of sticky mud. e deep shell craters, the mass of attered trenches, and the remnants rbed wire and scattered entanglements ded further obstruction to the eavy laden infantry.

Nevertheless, the long line of battalions advanced in good order imediately behind the rolling barrage d the first objective was carried in hedule time.

To narrate in detail the story of w each battalion, or even each briade, carried out its appointed task, ould cover many pages, and the ory of the many gallant deeds perrmed cannot be adequately told ere. But dispatches from the Britsh commander-in-chief, and the emoirs of the German commander-chief and his chief of staff, unite their estimate of the notable charter of the action.

For valor in the field four Victoria rosses were awarded to the Canaans, in recognition of outstanding ts of bravery between the 9th and th of April.

Marked Epoch in Warfare.

The Battle of Vimy Ridge, as it is fficially termed, marks an epoch in e history of modern warfare; and e plan served as a model in the any British attacks of the next 19 onths. It proved that a fortified sition, no matter how strong its fences were, was still capable of ing pierced, provided that every rt of the service was given a fitting le, and that every ounce of energy as skillfully directed in carrying it t.

ELSIE FERGUSON

ears Thirty-nine Gowns in "FOOTLIGHTS"

No fewer than thirty-nine gowns e worn by Miss Elsie Ferguson, o takes the part of an American rl impersonating a Russian actress "Footlights," a Paramount picture hich comes to the Gem theater tonight, Tuesday and Wednesday. inty morning dresses, luxuriant wns for afternoon and evening, my negligees and daring sport cosmes constitute her wardrobe in this lendid production.

Miss Ferguson, who has been termed e most beautifully dressed woman the screen, considers this one of e most delightful roles of her caer. "The gowns have helped me my interpretation," Miss Ferguson id, "just as they helped Lizzie Parns to lose her identity in Lisa Parnova. My only regret is that the diences will not have an opporhity to see the exquisite coloring the gowns."

As Lisa Parsinova, Miss Ferguson ears the creations of the most promnt modistes of Paris and America. side being the last word in fashh, they have the added interest of ving a Russian note. Everyone of e thirty-nine changes from the silr cloth and pearl evening dress, to e velvet bathing suit, are original design and unique in treatment.

NEW YORK, April 16.—Will H. ays, director of the National Assoation of Picture Producers and Disbutors, was called upon to prevent hibition of motion pictures feaing Roscoe (Fatty) Arbuckle, by e Lord's Day Alliance, of New rk, in a letter made public Satury.

Cuticura Soap
AND OINTMENT
Clear the Skin
Soap, Ointment, Talcum, 25c. each. Sold everywhere. Cuticura Soap Shaving Stick 25c. Cuticura Dept: Lymans, Limited, St. Paul St., Montreal.

LEGAL NOTICES

TIMBER SALE X3841

Sealed tenders will be received by e Minister of Lands at Victoria not fer than noon on the 22nd day of ne, 1922, for the purchase of Lince X3841, to cut 5,773,000 feet of hite Pine, Fir, Cedar, Hemlock and ruce, on an area situate on Mill eek, on the west side of Slocan ake opposite New Denver, Kootey District. Three (3) years will be lowed for removal of timber.

Further particulars of the Chief Forster, Victoria, B. C., or District Forter Nelson, B. C. (1872)

In the County Court of West Kootey, holden at Nelson.

Nick Popoff and Geo. Markin, Plaintiffs,

and

John Renwick, Defendant.

Under and by virtue of a Warrant of ecution, issued out of the above ourt, dated the 4th day of April, 22, and to me directed, I have this y, seized all right, title and interest the above named Defendant, in the llowing goods and chattels, and will fer the same for sale, at my office, ourt House, Nelson, B. C., on Tuesday, e 18th day of April, 1922, at the ur of Noon. Terms of sale, Cash.

All Poles and Piling—the property the defendant situate at or near escent Valley, B. C.—the approximate ount thereof being as follows:

265 pcs. Poles and Piling 7 to 12-inch p, 35 to 40 feet long.

95 Poles 5 and 6-inch top, 20 and feet long.

JAMES H. DOYLE.

Dated this 16th day of April, 1922. Nelson, B. C.

JAMES H. DOYLE,
Sheriff of South Kootenay. (1881)

Katherine Mac Donald

At Starland Tonight

BURY SWEENEY WITH HONORS

Dissentient Section Republican Army Accords Public Funeral to Officer

DUBLIN, April 16.—The great event in Dublin Easter Sunday afternoon was the funeral of Lieutenant Sweeney, who was shot while attempting to escape from custody of the Beggars' Bush troops last Monday evening. He had been in custody for an offense committed before the split of the Irish Republican army.

Today the dissentient section of the army gave Sweeney a public funeral. Five battalions of the Dublin brigade formed a procession which wended its way from Mount Argus to Glasnevin cemetery. The four miles of the route were lined by crowds of spectators. More than 3000 men took part in the march and large contingents of women's organizations and Sinn Fein boy scouts participated.

Former Irish Republican Volunteer Is Shot Four Times in New York City

NEW YORK, April 16.—Patrick Connor, former Irish Republican volunteer, was shot four times by an unidentified assassin Thursday night near the West 83rd street entrance to Central park.

The police obtained no information from Connor, who lies in a critical condition at a hospital, but members of his family told the police that he had received threatening letters recently.

No trace of the assailant has been found and, aside from the belief that tht shooting may have been an act of revenge on the part of a former Irish compatriot, the police were baffled in their search for a motive.

CONGREGATIONS FILL CHURCHES

Special Music and Addresses and Floral Decorations Feature Easter Services

Exceptionally large congregations and special Easter music and addresses featured divine services at all the city churches yesterday. Floral decorations, Easter lilies, daffodils and hyacinths were generally in evidence.

At St. Paul's Presbyterian church special Easter music and Easter addresses were given. Large congregations attended both morning and evening services. Rev. James Barr Stirling spoke on the resurrection message. "The resurrection message was sent by a great sinner to one who had greatly sinned," he said, "the Magdalene to Peter. As always God chose apparently the most poorly equipped servant to do His will, the Magdalene, poor in wisdom and power, but rich in heart. She ran," he said, "she hurried to do the Master's business. The Easter message is a special message to the Peters," said Rev. Mr. Stirling, "to those who have followed Christ from afar off, and consequently denied Him. It was a message of another chance, of pardon, of hope, and of power."

An anthem, "Lord of Life," Nichols, was sung by the choir. The introit was "Praise Him, Praise Him." During the offertory David Smith rendered a violin solo "Berceuse."

At St. Saviour's Anglican church the regular Easter services were held with appropriate music. The day opened with early morning communion. There were the usual morning and evening services, with a special children's service in the afternoon. Morning and evening services were also held at the Fairview Anglican mission.

Special Easter music was a feature of the services at Trinity Methodist church, where Rev. J. P. Westman in the morning spoke on the "Power of a Risen Life," and in the evening on "Inward Versus Outward Authority, and Temporary Versus Eternal Motive." At the evening service J. P. Pitner rendered a vocal solo, "Hosannah." The choir rendered two Easter anthems, "Awake Thou That Sleepest," and Stainer's "Crucifixion." A reception was held at the morning service, when 15 persons were welcomed to church membership. Rev. Mr. Westman also conducted an Easter service at the Methodist church at Harrop in the afternoon. Seventy people attended.

Special Easter music was also a feature of the services at the Baptist church, where Rev. J. E. Tyner's theme was "The Resurrection" at the evening service. A quartet, Mr. and Mrs. W. J. Miles, Florence Graves and George Noble, sang "Ring Out Ye Bells." E. H. Evans sang a sacred solo, "Calvary." The choir's anthem was "I Am He That Liveth."

Special Easter anthems and other special music was given at the Church of Mary Immaculate, where the usual Easter services were held.

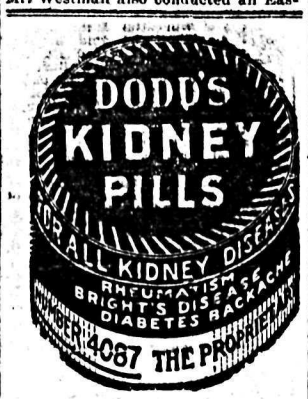

BRIGADIER CONDUCTS MISS BUCHAN'S FUNERAL

A large attendance was registered at the Salvation Army citadel Saturday afternoon, for the funeral service for the late Miss Margaret Buchan.

The service was conducted by Brigadier Coombs of Vancouver. Treasurer W. Billington spoke on behalf of the local corps, and Adjutant Kerr also spoke. The brigadier in his address gave messages of sympathy from Commissioner Eadie and officers at Vancouver.

Captain Irwin sang, sweetly "Some Day I'll Understand."

Interment was in the City cemetery.

Floral tributes were received from: T. E. Truss, Kiratina and Lucy Williams, Mr. and Mrs. W. Pascoe, Mr. and Mrs. C. J. Carlson, Mr. and Mrs. F. L. Boyd, Mr. and Mrs. J. A. Irving, Mrs. and Blanche Beatty, Mrs. Hosking, Mr. and Mrs. Alf. Wood Mr. and Mrs. H. Stirzaker, Mr. and Mrs. John Bell, Mr. Keyes, Mr. and Mrs. C. H. Bean, Mr. Dawson, Mr. and Mrs. W. G. Stewart, Mr. and Mrs. Gridley, Mr. and Mrs. W. Ramsay, Olive Lepper, Mr. and Mrs. R. T. Simpson, Miss Ruby Bates, Mr. and Mrs. David Kerr, Mr. and Mrs. T. G. Murray Mrs. M. K. Matthews, Bessie Matthews and Cecil Moore, J. T. Berrington and C. Brawn, Leonard Skinner, Mr. and Mrs. W. Middleton, W. Ramsden, Mr. and Mrs. C. H. Stark, Mr. and Mrs. Eli Sutcliffe, Mr. and Mrs. Stanley Horswill, Mr. and Mrs. T. Lawson and family, Sunday school and comrades of S. A. Corps, Mr. and Mrs. Forsberg and Blanche, the Great War Veterans association, G. W. V. A. auxiliary, Mr. and Mrs. E. A. Sharp and daughter, Mr. and Mrs. Cassidy and family, Mr. and Mrs. H. Amas and family, Mrs. S. J. Skinner and Daisy, the staff of the Star Grocery, Mr. and Mrs. Fox and daughters, Mr. and Mrs. O. Johnson and family, the staff and students of the Nelson Business College.

RUSSIANS NOT YET PREPARED

Delay Reply Till Tuesday; Will Not Put Rope Around Necks

GENOA, April 15.—In Russian conference circles it was asserted this evening that the Soviet delegation would not be in a position before next Tuesday to give an official reply in writing to the economic conference on the report of the London experts regarding the question of what Russia must do in order to obtain a resumption of economic relations with the European powers.

Although members of the Soviet delegation declined to say anything regarding their attitude on the report of the experts, their viewpoint possibly may be gathered from a statement made today by M. Rakovsky.

M. Rakovsky declared to the newspaper men that it would be superfluous to remark that, what the war bolshevik had failed to extort from Russia in four years, Russia was likely to consent to now of her own accord.

"We did not come to Genoa to put around our necks the very rope which is going to strangle us," Rakovsky declared.

VIOLET TAGGERS GET SPLENDID RESULTS

Persistence on the part of the score or more fair taggers whose artificial violet favors seemed destined to grace every person abroad in the city on Saturday, coupled with the generosity of their willing victims brought $455.65 to the treasury of the Women's Hospital Aid society. Splendid, just splendid chorused Mesdames A. M. Black and W. R. Jarvis, the tag conveners when the result was announced, and the captains and their volunteer corps of flower girls came in for hearty congratulations. The money will be used to purchase linen to be made up into sheets, pillows for Kootenay Lake General Hospital.

NEWARK, N. J., April 16.—Mrs. Maud Fancher, who swallowed poison last Thursday after killing her infant son, died tonight in a Newark hospital. In notes written to her husband, she declared that her act was prompted by the desire to assist him and she promised to "guide him from the other side."

THE ALBO SHOE REPAIRING SHOP

Is open under an expert shoemaker. Repairs of every description. The best material used. Give us a trial. Country orders will have best attention.
Hall Street, near Baker Street Corner.

Have Your Piano Moved

by experts. Any other kind of service is risky and apt to prove very expensive. We make a specialty of moving pianos. We employ none but experts in that particular line. We have every facility and ample equipment for doing such work so the piano is never damaged in any way. Better pay us for moving your piano than to pay a big bill for repairs.

West Transfer Company
PHONE 33

CANADIAN PACIFIC RAILWAY

Change in Service,

Arrow Lakes and Slocan District

COMMENCING MONDAY, APRIL 17

Through service will be resumed on regular schedule between Arrowhead and West Robson, replacing the present temporary service.

COMMENCING WEDNESDAY, APRIL 19

Regular schedule will be resumed between Nelson and Slocan City, on Slocan Lake and N. & S. branch between Sandon and Nakusp, replacing present temporary service in Slocan district.

NOTE—SERVICE BETWEEN SANDON AND KASLO STILL INTERRUPTED

J. S. CARTER, District Passenger Agent, Nelson.

IF IT WERE NOT FOR WOMEN AND CHILDREN THERE WOULD BE NO LIFE INSURANCE —

LIFE INSURANCE SERVICE

How John Parvin's Mortgage Was Paid.

JOHN PARVIN was a farmer living near Port Hope, Ont. He bought a farm for $6,000, of which amount he paid $2,000 cash and signed a mortgage for the remaining $4,000.

But the thought of this $4,000 overhanging his home made him uneasy. He feared the loss of the farm to his wife in case of his death.

One day he went to Port Hope. Here he met a North American Life representative and confided to him his doubts and fears. He was advised to take out a policy for $4,000 to cover his estate, which he did.

The second winter after this he was taking grain to town. The day was bitterly cold and he caught a chill. Pneumonia resulted. Inside of a week John Parvin had passed away.

His North American Life policy lifted the mortgage off that farm.

If you have any property mortgaged, John Parvin's experience should be an example. Any representative will give you free advice as to rates, etc. Act now.

NORTH AMERICAN LIFE ASSURANCE COMPANY
"Solid as the Continent"
Head Office: Toronto, Can.
A. G. LAWRENCE,
Dist. Manager, P. O. Box 639,
Nelson, B. C.

THE DAILY NEWS

Published every morning except Sunday by The News Publishing Company, Limited, Nelson, B. C., Canada.

Business letters should be addressed and cheques and money orders made payable to The News Publishing Company, Limited, and in no case to individual members of the staff.

Advertising rate cards and A B C statements of circulation mailed on request or may be seen at the office of the advertising agency recognized by the Canadian Press Association.

Subscription rates: By mail (country) 75 cents per month; $6 per year; Outside Canada, a month, 75c; a year, $7.50. Delivered, 75c per month; $8 for six months; $15 per year, payable in advance.

Member Audit Bureau of Circulations

MONDAY, APRIL 17, 1922.

A New Deluge of Words

Just when it seemed apparent that one of the world's most chronic ailments was a preponderance of words; words to the right, left, east and west of us, and little of the action so much needed anywhere, announcement comes from England of a new dictionary to contain 15,000 pages, and so many words that one generation cannot count them. Publication of the last volumes of the Oxford English dictionary is near. It has been 40 years in the making and covers the ground so thoroughly that it takes 55 columns to present the information concerning "set," a word with three letters. Other words in proportion fill the 15,000 pages.

But perhaps the work will be of some use, after all. It is really a history of the words which compose the English language. A knowledge of the source from which a word sprang and of its early significance in case it has undergone change, is invaluable in promoting correct usage. Besides, study of the origin of words is good entertainment. There is romance in nearly every word, mystery in many. How did they come to have a meaning? What gave significance to certain sounds? In such words as "cuckoo" the answer is easily found. The sound of the bird's call came to mean the bird itself. From that to "you are a cuckoo," meaning "your talk is all there is to you," was a simple step.

Who'll Be the Villain Now?

Representatives of the Chinese, Mexican and Abyssinian governments have protested against the casting of their countrymen as villains in moving picture dramas. This protest is most embarrassing to dramatists and directors. A film without a villain is unthinkable. And he must be the right kind of villain; he must have the manner villainous—the cunning leer, the stealthy movements, and the furtive expression. To picture him otherwise would be inviting the chance of mistaking him for the hero.

If scenario writers looked around in any of the large cities in the British Empire, and perhaps even in the small ones, they no doubt could find excellent villains; but it would take some imagination and inventiveness to make their villainy open and apparent. And so the dramatists adopts the easier way of casting foreigners for such parts.

Marriage Promises

What if "obey" is taken out of the marriage ritual of one of the churches? What if the husband no longer promises to "endow" his wife with all his worldly goods.

The law permits a man and a woman to be married by church ritual and then defines the relations of husband and wife without regard to the promises made at the altar. If the husband says he will endow his wife with all his worldly goods, the law comes along and says just what her rights are and, taking into consideration his financial condition, says at times whether certain expenditures of hers are rightly to be met out of the husband's pocket. If the civil law does not give the husband the right to "command" his wife, what's the use of putting the word "obey" in her altar promises? If she does not have to obey him legally the chances are she won't. And probably if she has to obey him according to law she won't.

That's one phase of the matter. Another is that marriage is a success or failure, not because certain promises are made in the marriage ritual, and not because the law specifies certain rights and relationships in marriage, but because through their training and because of their characters the man and the woman make a marriage. Successful marriages are made when the boy and girl are growing up, long before they know each other, perhaps.

Efficient Housekeeping

By Laura A. Kirkman

THE SIMPLE GARNISHING OF FOOD

In many homes the sliced, hard-boiled egg on spinach is the only garnish used on the table. The housewife does not feel called upon to bother over "fancy touches" for her dishes.

And, indeed, in the colder months of the year, when the bracing atmosphere makes us hungry, we do not really need garnishes to tempt our appetites. But in the warmer months of spring and summer we do; the atmospheric heat gives us a "let down" feeling which makes it an exertion even to eat, and frequently we cannot bring ourselves to touch a dish which does not look attractive.

The housekeeper will find that the appetite of her family is improved at this season of the year, and during the next five months, if she takes the trouble (which, after all, is but slight) to garnish some of her foods as suggested below:

Radishes—These little red vegetables make a patch of bright color on a platter containing fried fish, broiled chops, or fritters. They are made more attractive looking by being cut flower shape—with the red part forming "petals," curling back from the pared white center.

Parsley—This is one of the most useful garnishes we have. Every housekeeper who has a garden, should have her own patch of parsley. Almost any food—except, of course, the sweet foods—can be decorated appropriately and temptingly with this green garnish, either used in fresh sprigs, or chopped finely and sprinkled over the food. Fish with sauce, or creamed vegetables such as carrots, potatoes, cauliflower and onions are improved by having a sprinkling of finely chopped parsley on their white sauce.

Lemon Slices—Everybody knows that lemon slices are almost indispensable with fish. But many housewives do not seem to realize that lemon may also garnish cold sliced ham, tongue, and beef loaf.

Hard-boiled eggs are another important garnish. They are used with the white part cut into slices and the dry yellow centers mashed and sprinkled over the food. Try them combined with a kidney stew—the slices of white surrounding the stew on the platter, and the yolks sprinkled on top with the brown mass. Or try them bordering minced ham or lamb on toast; or garnishing a platter of hash.

Green peas if sprinkled sparingly over a steaming hot stew of any sort, help greatly to increase the attractiveness of the dish. They also may be used as a border to a dish of boiled carrots, or on the chop platter.

Slices of crisp, cooked bacon offer another important means of making the home table attractive. Place these over the top of a dish of hot peas or lima beans; or lay them on cold meat slices, on chops, or on scrambled eggs, omelets and any kind of minced meat on toast. Slices of bacon are also delicious on hash and baked potato dishes.

Lettuce and cress hardly need my recommendation as invaluable aids in tempting the appetite. While they are perhaps best served in a little dish by themselves with cracked ice, they, nevertheless give a most delightfully fresh look to the chop-platter, the croquette platter and to dishes of tomatoes, beets or any other colored vegetables.

The simple salad garnishes for the home table include all of the above-mentioned garnishes as well as that red seasoning powder called "Paprika" which gives such a pretty touch of color to a salad dressing.

I shall soon publish an article in this column entitled, "Fancy Garnishes for Guest Meals." For, I have not here suggested the more elaborate garnishes which the home cook would not be likely to have at hand, or which she would not care to buy simply for the every-day table.

Tomorrow—Answered Letters

All inquiries addressed to Miss Kirkman in care of the "Efficient Housekeeping" department will be answered in these columns in their turn. This requires considerable time, however, owing to the great number received. So if a personal or quicker reply is desired, a stamped and self-addressed envelope must be enclosed with the question. Be sure to use YOUR full name, street number, and the name of your city and state.—The Editor.

ADDRESS BAR ASSOCIATION

On the left is Prof. Harlan F. Stone, dean of the law school of Columbia university, New York; on right Roger Sherman, eminent member of Chicago bar, who will shortly be the guests of Canadian barristers.

The Lighter Side

The most important matter in the world is gray.

Under the radio regime—"Central, give me ether."

Iceland is going wet again. Arctic expeditions are in order.

And after Genoa where will the next rash of conferences break out?

Let's be optimists and say that the best race to bet on is the human.

Theater-goers who grow weary of sex stuff should think what the recording angel has to put up with.

The whole world should be on the square even if Nature did make it round.

For those who can offord to buy it, Vancouver is said to be a wide opium town.

Success: Something that you "achieve" and that the other fellow "lucks into."

How inspiring is example. While daughter is learning music the rest of the family learns fortitude.

The popular view is wrong. Not long ears, but a long tongue, is the distinguishing characteristic of a jackass.

Judging from recent news, wives, to our leading bigamists, are like tricks at bridge. The first six don't count.

A musician with as many as two vowels in his name, if he become famous, deserves great credit. He has overcome a handicap.

Engineers have found a way to take the "put-put" out of motor-boats. We wish they could find a way to take some of the "take-take" out of tax collectors.

BELOW THE BELT.

Far be it from us to assume the role of advisor to the Conservative party of this province. If it desires to drop the pilot who has steered the opposition ship through troublesome waters since the political hurricane of 1916, it is its own business. We are merely interested in the fate that may be in store for Mr. Bowser, because the record of duels in which we have engaged him furnishes us with material for surprise that his services to the party have brought such rewards as demands for political decapitation.

First of all, the Young Conservatives of Vancouver decided to retain the pilot by a narrow margin of votes. Now the opposition adherents at Kamloops want him to resign the leadership long enough before the forthcoming convention to permit of others to preen themselves in the political mirror. Surely these are blows below the belt. Have British Columbia Conservatives lost their sense of proportion entirely? In this all the reward for indefatigable industry—often misapplied, it is true—a thorough grasp of provincial conditions, a political and parliamentary record which extends over two decades, a will and capacity to fight any issue to the last ditch?

One can only say that the position in which Mr. Bowser finds himself at this stage of his career is one in which politicians and statesmen in opposition have found themselves before. Even Sir Wilfrid Laurier was criticized by the more impatient and restive members of his party prior to 1896 on the ground that his policies were not sufficiently aggressive. One of the groups in opposition in 1909 and 1910 called upon Sir Robert Borden to hand over the reins to a successor—and strangely enough two members of that group are now Conservative senators from British Columbia—but neither Sir Wilfrid nor Sir Robert budged.

We do not know what Mr. Bowser will do under the circumstances that appear to exist at the present time. We are not in his confidence. All we can suggest to him is the fairly obvious fact that he is getting all the blame for delay in leading his followers back to the fleshpots. How he can change matters will have to be left to his own ingenuity.—Victoria Times.

Offered Leadership

NORMAN P. LAMBERT

Secretary of the Canadian Council of Agriculture, who was offered the leadership of the United Farmers of Manitoba.

Styles

By Lenore

—AT HOME AGAIN!

While fashion places the prevailing waistline at a very low point, I observed that most of the French couturiers prefer to make the young girl's dress with a normal waistline. Especially is this true of the party or dance dress.

Madeleine et Madeline, who designed the quaint frock in the sketch,

believe in taffeta for dance dresses, and in those delicious colors which fire the imagination of the high school miss,—deep coral, wild rose with a silver sheen, azure blue with a suggestion of sunset in the folds.

The frock illustrated is of pastel yellow approaching canary. It is extremely simple, but ever so smart, because the deep cape of silver metal lace is one of the newest features this season. A charming suggestion, this dress, by the way, for you to remember who are to be bridesmaids or sweet girl graduates in June.

Ten Years Ago Today

From The Daily News, April 17, 1912.

"We have commenced to pay dividends and will now distribute them monthly. The mine is making money and we expect that it will continue to do so for a long time to come."

In this confident manner Patrick Clark, one of the chief investors in the Standard mine, last night expressed his opinion of the big producer of the Silverton camp.

• • •

John Bloomberg and his niece, Miss A. Nelson, returned last Monday evening from a trip to Europe. They visited the principal cities of Germany, Denmark, Norway and Sweden.

• • •

Only a faint hope remained last night that any of the 1302 passengers and crew who have been missing since the giant Titanic sank have been picked up by transatlantic liners.

Twenty Years Ago

From the Daily Miner, April 17, 1902.

The four-oared crews of the Nelson Boat club have started practicing in earnest and take a spin each afternoon and evening that the weather permits. The crews are said to be in good shape and some interesting local events may be looked for at the regatta.

• • •

Bishop Duntonwill of New Westminster arrived last night to visit Nelson for a few days.

• • •

The Rambler-Cariboo has 300 men on its payroll and the intention is to increase the shipments during the summer. For the first three months of the year the shipments were 1260 tons.

What Do You Think?

The Daily News invites letters from readers upon matters of public interest. A non-de-plume may, if desired, be employed, but every letter must be signed by the writer as a guarantee of good faith, though not necessarily for publication. Letters should be brief and must avoid personalities. The Daily News does not hold itself, in any way, responsible for the views of correspondents. Letters which contain advertising matter or propaganda which is classed as advertising will not be accepted under any circumstances.

Electrically Lighted Ymir Road Distasteful to the Zincton Sage

Zincton, B. C., April 13, 1922.

To the Editor of The Daily News:

Sir—I note that a Mr. Wilkinson wants a Nelson-Ymir electrically lighted highway for joy-riders.

We, of Zincton and Whitewater, would be quite content to get the road we once had repaired to a connection with the "New Denver-Mountain raise," and the other way to Zwicky. If it were made even passable for wagons and autos with minimum loads, we would be thankful.

Those of us not in on the joy-riding are opposed to taxation for such a purpose. Were that road through a densely populated community of farmers and miners, the lights might be all right. Boot-legging and light are incompatible. International complications might arise. At any rate, our neighbors to the south dealing in prohibited goods should be consulted before this is done.

Hoping the government will find the money to repair our road before aiding in such magnificence.

W. R. WINSTEAD.

Wildcatter and Powder Manufacturer Meet at the Portals of Pearl

To the Editor of The Daily News:

Sir—Two applicants for admittance through the pearly gates confronted St. Peter, and the angel Gabriel. Said the good saint to the first applicant:

"Where are you from, and what have you done to entitle you to the joys of heaven?"

"I made a huge fortune manufacturing explosives in British Columbia. In doing so I incidentally destroyed thousands of tons of sulphur, thus contributing to a shortage of brimstone material, rendering it difficult for his Satanic majesty to continue business."

"That may help you some. What else have you done?"

"I gave a dime to Russian relief and 15 cents to the cause of the Irish Republic."

"What shall we do with his case, Gabriel?"

"Give him two bits, and tell him to go to hell!"

Said St. Peter to the second applicant:

"Where are you from, and what claims have you to pace the golden streets."

"I am a wildcatter from Sandon. I salted a claim, and sold it to the rich man you just turned away."

"That will help you a little with us. What did you do with the money?"

"I gave half of it to Sandon and New Denver hospitals. The other half I used to procure a divorce from a wife that persisted in wearing bobbed hair and khaki pants."

"Gabriel, this is a rather unusual case What shall be our judgment?"

"Cheerfully give him a ticket for a reserved seat in the dress circle, a golden harp, and propaganda to forward Sandon for more recruits of the same type," said the good angel and upright judge.

W. R. W.

Miners' Official

WILLIAM GREEN

Secretary-treasurer of the United Mine Workers of America, who is handling the financial end of the coal strike.

RESTORING FRANCE

TYPICAL NEW DWELLING

This is one of the houses being built in the devastated areas of F from German material.

CALGARY, April 14.—App mately 1500 delegates, represe the Alberta Teachers' alliance the Alberta Educational associa will gather in the city next wee convention.

Hemstitching and Picot Edging

Done at Singer Sewing Mach Store, 301 Baker Street

She rests while Sunlight works

Sunlight—the world's purest and most famous laundry soap—washes clothes snowy white without rubbing or boiling.

In Sunlight is a blend of pure cocoanut and palm oils. We use no "fillers" or cheap, impure ingredients which harm the clothes and hands. Purity, quality, economy and efficiency go with Sunlight.

LEVER BROTHE LIMITED Toronto Ont.

FARM and GARDEN

We have just opened up a full assortment of FIELD AND GARDEN SEEDS, including Clovers, Grasses, Vegetables and Flower Seeds, in packages and bulk.

Pruning Tools, Spraying Material, Garden Imprements Wheelbarrows, etc.

BUY EARLY AND GET THE ASSORTMENT. PRICES RIGHT

OWING TO GOOD FRIDAY BEING A PUBLIC HOLIDAY THIS STORE WILL BE OPEN ALL DAY WEDNESDAY

NELSON HARDWARE COMPANY

Box 1050 WHOLESALE AND RETAIL Nelson, B. C.

McClary's ENAMELED Cooking Utensils

Are always clean, because they cannot absorb dirt. The smooth, glassy surface washes easily—and is lasting. Be sure you get McClary's

"Made by McClary's, in London town, The big stove firm of much renown."

"The Clean Ware"

At All Good Stores

Trade Mark McClary's Registered

FOR COMPLETE SATISFACTION USE CREAM OF WEST FLOUR

HAVE YOU TRIED IT?

The complete satisfaction! The absolute guarantee! The firm behind the goods!

You'll be agreeably surprised. Order a sack today from your grocer. Manufactured by the

Hedlay Shaw Milling Co., Limited

Affiliated with the MAPLE LEAF MILLING CO., LIMITED

Local Wholesale Representative Clarke Brokerage

Building Material

Let us figure your bills of Building Material. Coast Lumber a specialty.

John Burns & Son

Men's Oxfords

Good Shoes at remarkable values. You'll find a lot of remarkable Shoe Values in this store right now. Shoes scientifically constructed by leading manufacturers—carefully, intelligently fitted by expert shoemen.

R. ANDREW & CO.
LEADERS IN FOOTFASHION

AUTO BUGS AND BUGGIES — By Wood Cowan

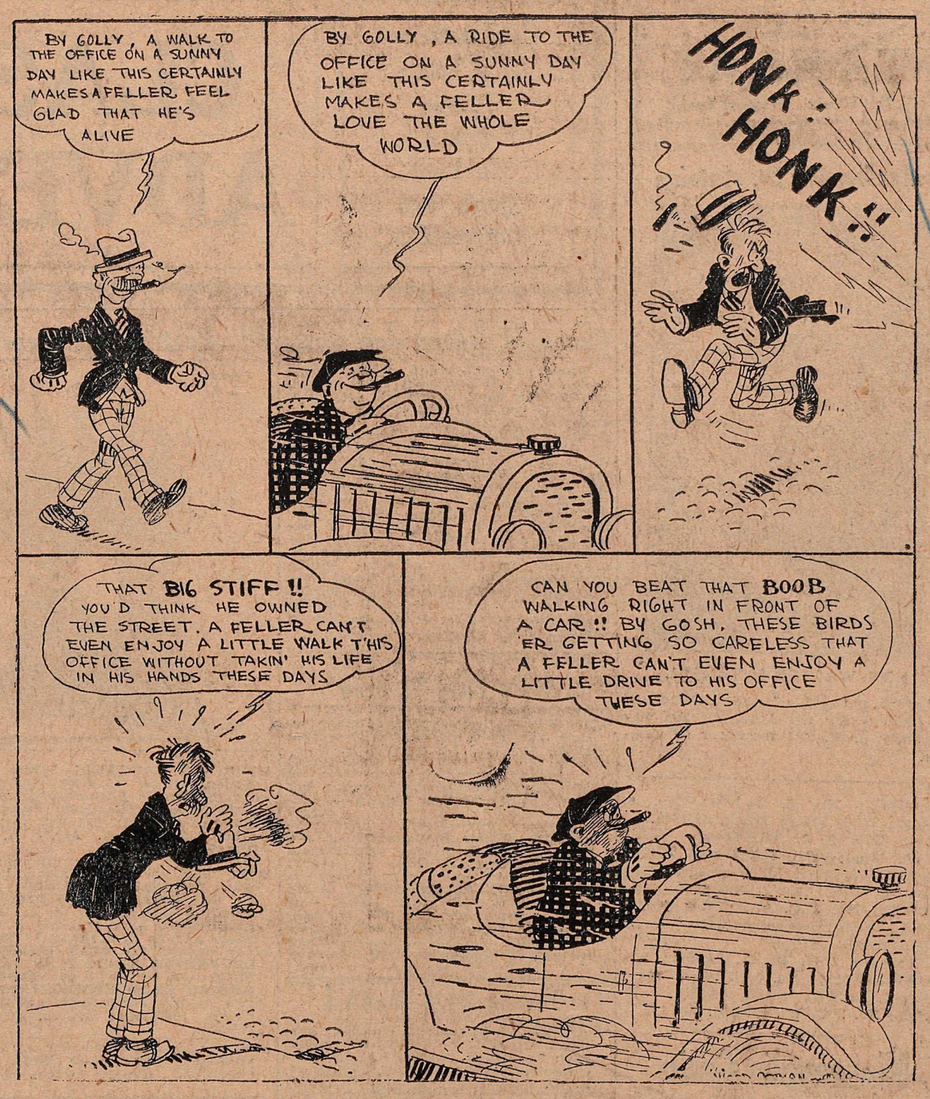

The Store for Quality

Meagher's

The Store for Style

In Chambrays and Checked Ginghams, combined with White Organdy. These are exceptionally pretty Dresses, and will be soon bought up. Come to see them before they are all sold. Sizes 16 to 44. Prices very reasonable—$4.50, $5.00, $6.50, $8.50 and $9.00 each.

611 Baker Street — Phone 200

Kootenay and Boundary

BALFOUR GOLF CLUB DISBANDS

Consider Charges Too High; Former Members to Make Own Arrangements

BALFOUR, April 16.—A meeting of the Balfour Golf club was held in the school house, Balfour, on Friday, April 14, at 7:30 p. m., 12 members being present. The committee reported their interview with Mr Hyford, the lessee of the Balfour gold links, and a general discussion followed, the majority of members agreeing that Mr. Hyford's charge of $10.00 per member for the season too high, it was moved by Capt. George Shaw, Balfour, and seconded by Mrs. J. P. Bourne, Procter, that the club disband leaving each member free to make their own playing arrangements. The meeting then adjourned.

LOGGER DROWNS IN ARROW LAKE

Arthur Patterson Hooks Boat Onto Tug; Boomsticks Batter Craft; Find Hat

NAKUSP, April 15.—A sad drowning fatality occurred this morning. Arthur Patterson aged 23, a logger, had been in town last night from Bailey's camp across the lake. Returning to camp at 5 o'clock this morning by a rowboat. About the same time Olson's tug with a line of boomsticks was starting out from Nakusp for the same camp. Patterson asked permission to hook on to the tug, which was given, but was advised by the crew to tie the boat to the tug and come aboard. This he refused, claiming he was all right. In going through some ice floes, still on the lake, Patterson must have relinquished hold, for his boat was cut through by the boomsticks close behind. His hat was later found in the boat, but he was not missed until the tug returned to Nakusp, and found the battered craft.

His body has not yet been found. He is supposed to hail from Oregon.

LONDON BUSY OVER EASTER

Many Visitors Flock in From Provinces; Quaint Services at Tower of London

LONDON, April 16.—(By Canadian Press Cable).—The Easter holiday season in London has been attended by uncertain weather, with intermittent sunshine and rain. While thousands of Londoners made haste from the great city to the country, the seaside and to the continent, there was, on the other hand, a considerable influx of folk inward from the big towns of the north of England. Some of the hotels have done quite a good business during the holiday, the recent reduction in their tariff having doubtless helped to this end.

As usual there was an immense congregation at St. Paul's this morning, where Dean Inge was the preacher. The service at Westminister abbey at the Temple church, Southwark cathedral and the Westminister Catholic cathedral were also thronged.

Saddest Spot on Earth

One of the most picturesque church parades ever held takes place at such seasons as Easter and Whitsuntide and yet, although the attendance is quite open to all who desire, this interesting event almost entirely escapes notice. In the grey and grim old Tower of London, there is the little church of St. Peter and Vincula—MacAulay described this church as "the saddest spot on earth" for in the centuries past it was the custom to bring here from the neighboring Tower green, the bleeding, corpses of those who had just suffered at the hands of the executioner.

Lady Jane Grey's mortal remains were thus treated.

St. Peter ad Vincula is a royal chapel. Here, on such festivals as Easter, there come in full state, the major and governor of the tower as representatives of the King.

Picturesque Parade

The Yeoman warders, in their quaint, impressive dress, form up on Tower green. The chief warder carries the tower mace. Then there appears the governor of the tower, gold epaulets, cocked hat and feathers and all the full trappings of his rank, Major General Sir Henry Pipon, gallant soldier and gentleman, strides across from his quarters. He is almost as virile as when he made the march to Kandahar with Lord Roberts. The governor goes around the ranks of the warders—all of them, like himself, military veterans—extending greetings to each. The chaplain of St. Peter's—which, besides being a chapel-royal, is also a garrison church for the tower—joins the gathering on Tower green. The tower warders escort the governor into the church where the soldiers from the tower barracks (it is always one of the regiments of guards which are stationed at the tower), are already seated. The service is on the lines of those at any garrison church, but those who attend it for the first time are likely to remember it for a long time.

A Revelation in Green Tea

IT'S SO SWEETLY PURE, CLEAN AND DELICIOUS

"SALADA" TEA

H305

is sold on merit and merit alone. Try it once and you will never go back to Japans. At all grocers.

Advertising Is the Motive Power of Business

NORTH IRELAND SEEKS JUSTICE

Friendly Communications Pass Between Rivals on MacMahon Murder Case

BELFAST, April 16.—Friendly communications are said to be passing between the northern and southern governments with reference to the murder of Owen McMahon and his three sons, who were killed during the disorders last month, and other matters.

Questioned today concerning a report published in a London newspaper, that affidavits had been lodged with Sir James Craig, the Ulster premier, accusing Belfast special constables with the McMahon murders and declaring that the provisional government had demanded the arrest and trial of the accused men, Lieut.-Col. W. D. Spender, secretary to the Ulster cabinet, would neither affirm nor deny the accuracy of the report.

Proper Machinery Exists.

Colonel Spender said the northern government was only anxious that justice should be done, without respect to the creed or position of the offenders, and that if Michael Collins, head of the provisional government, had any evidence in the McMahon case the proper machinery existed for the vindication of the law.

Home Secretary Bates of the Ulster government declared that every facility would be given to witnesses to testify at the inquest into the McMahon murders, which has been ordered.

LONDON, April 16.—A dispatch to the London Times from Belfast says the correspondent has been informed by leading officials of the northern government that no affidavits implicating special constables with the MacMahon murders and no request from the provisional government for their arrest have been received by the northern government.

TIGHTEN ALIEN LANDING LAWS

Passports Must Carry Vise of Canadian Immigration Officer

OTTAWA, April 16.—The passport of any alien immigrant landing in Canada from the continent of Europe, whether directly or indirectly, via Great Britain or Ireland, must carry the vise of a Canadian immigration officer situated on the continent of Europe, according to a ruling just made by the government. The passport of any immigrant which the ruling does not cover must carry the vise of a British diplomat or consular officer and each must be presented within a year of the date of issue.

The regulations do not apply to British subjects landing in Canada directly or indirectly from Great Britain or Ireland, the United States or any of the self-governing British dominions, or to American citizens.

SEIZE SEVERAL PUBLIC PLACES

Irish Republican Army Troops Occupy Many Dublin Buildings

LONDON, April 16.—A number of public buildings and business premises were occupied yesterday in Dublin by Irish Republican army troops on orders from the state headquarters at the Beggar's Bush barracks, says a Central News dispatch from Dublin.

The buildings occupied, says the dispatch, include the Shelburne hotel, a jewelry store, the O'Connell bridge, the Broadstone railway station, Jacob's biscuit factory in Bishop street, and the post office in Amiens street. In all cases, however, business was not interfered with. Fully armed sentries were posted at the entrances. Some proprietors said the occupation was a precautionary measure against possible developments on Sunday.

INCORPORATE POWER COMPANY AT FERNIE

OTTAWA, April 16.—Notice of the incorporation of the East Kootenay Power Co., Ltd., capital $250,000, Fernie, B.C., is contained in last week's issue of the Canada Gazette.

PLANS PACT TO STOP INVASION

Lloyd George's Scheme Resembles Harding's "Association of Nations"

GENOA, April 16.—Premier Lloyd George has announced that his aim at the Genoa conference is to bring into being a pact among the 34 nations represented, agreeing not to invade one another's territories. It would be similar to the four-power pact negotiated at Washington.

Britain is against a pact with military sanctions because sanctions belong to the older ideas that an endeavor is being made to get away from, and guarantees would mean a new grouping of the powers.

The military holiday idea is not practical.

In response to questions, the spokesman for the British said that Lloyd George's plan resembled President Harding's idea for an association of nations which, it was hoped would bring disarmament or a big reduction of armament in its wake.

COSTS MORE IN MINING TOWNS

Substance of Evidence at the Conciliation Board Inquiry

CALGARY, April 15.—That the cost of living invariably is higher in mining towns than other places was the substance of evidence given before the conciliation board sitting at Wayne this afternoon, in connection with the investigation being made into the dispute and strike following the proposed reduction of miners' wages by 50 per cent. Four witnesses gave evidence regarding the living costs.

M. Severans, an employee of the Rose Deer mine, testified he had received between $64 and $70 a month as a contract miner. He produced his pay sheets to substantiate his statements. He is an experienced man and is 42 years of age.

Mine operators' counsel objected to the question of Robert Livett, miners' representative, put to George Tupper, managing director of the Rose Deer Coal company, as to the average wage paid the 200 employees of the company.

The board sessions adjourned this afternoon to meet Monday in Canmore. In between sessions the members of the conciliation board, headed by W. E. Knowles, K. C., of Moose Jaw, have been visiting the mines of Wayne and Drumheller.

REPORTS DEATHS FROM DROWNING

BRIDGEWATER, N. S., April 16.—Harold Melbourne, an employee of the Canadian National railway here, was drowned today.

Dory Overturns

SWAMPSCOTT, Mass., April 16.—Three men were drowned when their fishing dory was overturned near Black Rock in Swampscott bay today.

Aged Man in Harbor

HALIFAX, April 16.—The body of Frederick W. Drake, 75 years, was found floating in the harbor today.

HEAD AND NOSTRILS CLOGGED UP

Could Scarcely Breathe

When you become all chocked up and stuffed up with a cold your head becomes thick, the nostrils become so clogged up you can hardly breathe, a feeling of weight or oppression in the chest and the cough rasps and tears your lungs and bronchial tubes.

This is the time to take

DR. WOOD'S NORWAY PINE SYRUP

before things get to be too serious. There is no remedy to equal it for clearing up the cold, making the breathing easy, loosening the phlegm and soothing and healing the lungs and bronchial tubes.

Mrs. Edward Kincade, 60 Bryden St., St. John, N. B., writes: "I wish to express my hearty thanks to your valuable remedy, Dr. Wood's Norway Pine Syrup, and what good it did me. Last fall I contracted a severe cold, the like I never had, my head and nostrils were so clogged up I could get no vent, and could scarcely get my breath. I tried remedy after remedy until at last I though I would try "Dr. Wood's." After the first dose I felt relief, and by the time the bottle was finished I was all better. I will always keep it in the house."

Price, 35c and 60c a bottle. Put up only by The T. Milburn Co., Limited, Toronto, Ont.

TRY A CLASSIFIED AD.

Abbey's EFFERVESCENT SALT

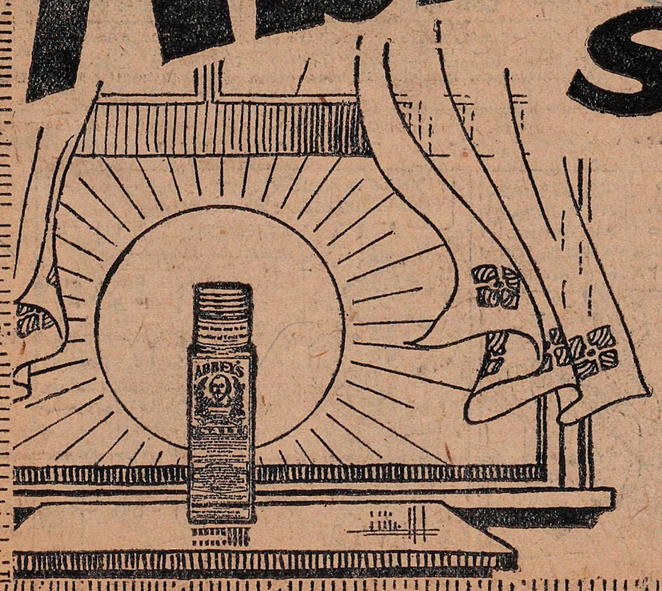

First Thing in the Morning

The man who smiles before breakfast is the man glowing with health and vitality—who has enjoyed a good night's sleep—and is ready for something good to eat.

He takes a morning glass of Abbey's Salt to keep his stomach sweet, his bowels regular, his kidneys clear, his blood pure and cool. He likes Abbey's Salt because it is so invigorating and refreshing. Try it yourself.

123

Markets and Finance

SWIFT WORK IN SHORT SESSION

Feverish Action Marks Saturday's Trading; Wall Street Has Thrilling Time

NEW YORK, April 15.—The two-hour session of the stock exchange today witnessed a resumption of the violent speculation which promises to make the week memorable in the history of that institution.

Almost 1,000,000 shares were traded in at further gains of 1 to 4 points and to the accompaniment of many new maximums for a year or much longer period.

Commission houses again were prominent in the buying, indicating a heavy accumulation of orders over the Good Friday holiday. If the rapidly diminishing short interests made any effort to stem the tide, its operations were not perceptible.

Oils followed up last Thursday's spectacular rise, Cosden, Sinclair, Pacific, Mexican Petroleum and Standard Oils of California and New Jersey leading. Motors and their subsidiaries, equipments, shippings, American Woolen and several of the tractions, especially Brooklyn Rapid Transit, were absorbed in round amounts.

Rails suddenly came forward in the later dealings under impetus of Atchison, St. Paul preferred, Seaboard Air Line, New York Central and Canadian Pacific, the three last named being taken in large individual lots.

Electric Storage Battery and several allied issues were among the miscellaneous issues to score new maximums and the seasoned equipments, such as American and Baldwin Locomotives, Pullman and American Car, reflected the confident operations of pools. The clearing house weekly statement showed few exceptional changes, actual loans and discounts expanding only moderately. A cash contraction of $12,700,000, however, reduced excess reserves to less than $2,000,000, compared with the total of $47,571,000 in the last week of March.

The outstanding feature of an almost unparalleled week of activity and strength in the bond market was the crossing of par by a majority of the Liberty series.

The incentive for this movement was furnished by the announcement that the treasury department contemplated an issue of certificates of indebtedness on a 3 1-2 per cent basis, the lowest interest rate for this offering in almost five years.

Many of the foreign issues floated here during and since the war also rose to best prices for one to four years, with United Kingdoms, Canadian, French, Swiss and Belgian offerings as notable examples.

Chinese, Japanese, Dutch East Indies and numerous Latin-American bonds shared in the rise, Mexican government 4s and 5s making material additions to the previous week's upward movement. Easy money also was a marked influence in the steady rise of domestic railroad bonds, especially the many convertible, refunding and other underlying issues.

Today's bond market followed the strong and general demand for stocks. In the international division a 2-point gain for French municipals was the central feature. Coalers were foremost among the domestic group, especially Erie, Baltimore & Ohio and Chesapeake & Ohio. Total sales, par value, aggregated $9,948,000.

Closing Quotations

	High	Low	Close
Can. Pac. Ry.	143	141	143
Chino Copper	....	....	28⅛
Int. Marine com.	20b	20¼	20⅜
Mo. Pac. com.	24¾	24c	24½
Mo. Pac. pfd.	59½	57⅝	59½
Studebaker	121¼	119⅜	119⅞
Pierce Arrow	23½	23¼	23¼
Pac. Oil	59⅞	59½	59⅞
Rock Island	45½	45¼	45¼
Cerro de Pasco	36½	36⅛	36⅛
U. S. Steel com.	98⅞	98¼	98⅞
Willys Overland	....	....	8⅛

Toronto Board

TORONTO, April 16.—The Toronto stock exchange gave an excellent account of itself thoughout Saturday's session and there was a fairly general movement toward higher levels. The only reactionary group was Victory bonds. Prices were irregular and the majority moved lower.

Among the industrials, Abitibi was both active and firm, moving up again to the high point in the present advance at 50¾, or 1¼ higher than the previous close. Brompton moved up 2 points to 29.

Brazilian advanced a point to 45¾. Twin City and Winnipeg Railway were both strong, the former advancing 1 point to 53 and Winnipeg Railway up 1¼ at 46.

WINNIPEG GRAIN QUOTATIONS

Wheat—	Open	High	Low	Close
May	135⅞	139⅞	135⅝	139⅝
July	134¾	137⅞	134⅝	137⅞
Oats—				
May	48⅛	50	49⅛	50
July	49½	50⅛	49⅜	50⅛
Barley—				
May	68	68⅛	68	68⅛
July	67⅝	....	....	67⅝
Flax—				
May	236	236⅞	234⅞	234¾
July	236	236¾	235	236⅝
Rye—				
May	103½	105⅞	103½	105⅞
July	....	....	....	102½

WEEK'S ASSIGNMENTS

OTTAWA, April 16.—Notice of 59 assignments under the Bankruptcy act were contained in last week's issue of the Canada Gazette.

WHEAT STRONG

CHICAGO, April 15.—Wheat acted tight on buying of May by houses with eastern connections and with rather general short covering, prices advanced rapidly with May in the lead, going to a wider premium over July. The close was strong, 1¾c to 9¼c net higher with May $1.42½ to $1.43 and July $1.25¾ to $1.26.

Corn was up 1¼c to 1⅜c; oats gained ½c to ¾c while provisions ranged 7c to 22c higher.

Foreign Exchange

NEW YORK, April 15.—Bar Silver—Foreign, 65⅝.

Canadian dollars—97¼.

Francs—Demand, 9.28½ to 9.29.

Lire—Demand, 5.44 to 5.44½.

German marks—Demand, 34⅛; cables, 34¼.

Sterling Exchange

NEW YORK, April 15.—Sterling exchange steady at $4.38½ for 60-day bills and at $4.41⅜ for demand.

NELSON, April 15.—Current counter exchange for sterling, $452½.

Montreal Produce

MONTREAL, April 16.—The produce market was without feature on Saturday.

Cheese—Finest westerns, 15¾c to 16¼c.

Butter—Choicest creamery, 43c to 44c.

Eggs—Fresh, 34c.

Potatoes—Per bag, car lots, 90c to 95c.

Egg Market

OTTAWA, April 16.—Toronto egg market is firm with specials jobbing, 35c; extras, 34c; firsts, 32c; seconds, 25c.

Montreal—Steady and unchanged.

Winnipeg—Jobbers quoting country shippers, 23c delivered straight receipts.

Chicago—Spot firm, 23½c; futures higher, storage packed, 25¾c to 26c.

WINNIPEG CASH GRAIN QUOTATIONS

Wheat—No. 1 hard, $1.45⅞; No. 1 northern, $1.45⅝; No. 2 northern, $1.40⅝; No. 3 northern, $1.31⅞; No. 4, $1.24⅛; No. 5, $1.14⅛; No. 6, $1.04⅛; feed, 97⅝c; track, $1.45⅝.

Oats—No. 2 C. W., 50⅞c; No. 3 C. W., 46½c; extra No. 1 feed, 47¼c; No. 1 feed, 45; No. 2 feed, 42¼c; rejected, 40½c; track, 50⅞c.

Barley—No. 3 C. W., 67⅜c; No. 4 C. W., 65⅛c; rejected, 59⅞c; feed, 59⅛c; track, 67⅜c.

Flax—No. 1 N. W. C., $2.35¾; No. 2 C. W., $2.31¾; No. 3 C. W., $2.16¾; rejected, $2.16¾; track, $2.35¾.

Rye—No. 2 C. W., $1.05⅜.

Minneapolis Grain

MINNEAPOLIS, April 15.—Flour unchanged.

Bran—$21.50 to $22.00.

Wheat—No. 1 northern, $1.59⅞ to $1.60.

Corn—No. 3 yellow, 53c to 54c.

Oats—No. 3 white, 34¾c to 35¾c.

Flax—No. 1, $2.67.

DUKE OF YORK WILL REPRESENT THE KING

BELGRADE, April 16.—King George has accepted an invitation to act as one of the witnesses for King Alexander at his approaching marriage to Princess Marie of Rumania. The King will be represented at the wedding by his second son, the Duke of York.

All Played Out at Quitting Time? You need TANLAC The World's Greatest Tonic

Member for St. Antoine

HON. WALTER MITCHELL

Latest portrait of the member of parliament for St. Antoine. He was formerly provincial treasurer of Quebec.

The Consolidated Mining & Smelting Co. OF CANADA, LIMITED
Office Smelting and Refining Department
TRAIL, BRITISH COLUMBIA
SMELTERS AND REFINERS
PURCHASERS OF GOLD, SILVER, COPPER AND LEAD ORES
Producers of Gold, Silver, Copper, Bluestone, Pig Lead, Zinc
TADANAC, TRAIL

SELL YOUR RAGS
The Daily News Job Department will pay 5 cents a pound for clean cotton rags.

Window Envelopes Address Themselves
Made of highgrade white wove stock and with a window of clear transparent quality.
THEY SAVE HOURS OF VALUABLE TIME
when sending out invoices, bills or letters.
Write for samples and quotations.
The Daily News Job Department
The Home of Good Printing
NELSON, B. C.

CLASSIFIED ADVERTISING

Used Articles | Real Estate | Rooms | Board | To Rent | Boats and Automobiles

Help Wanted | Positions Wanted | Lost and Found | Livestock | Machinery | Farm Produce | Timber and Mines

Classified Advertising Rates

Want and Classified Advertising—One and a half cents per word per insertion. Six cents per word per week, or 22½c. per word per month, cash in advance. If charged 1½c. a word straight. Transient ads accepted only on a cash-in-advance basis. Each initial figure, dollar sign, etc., counts as one word. Minimum 25c. if charged 50c. Display type double above rates.

Local Reading Notices—3c. per word each insertion. In black face or machine capitals 4c. per word. Black face capitals 5c. a word. 25 per cent discount if run daily without change of copy for one month or more. Where advertisement is set out in short lines the charge is 12½c. a line for Roman type, 15c. for black face, and 20c. for black face capitals. Minimum 35c. if charged 50c.

10 Male Help Wanted

WANTED—Lath contractor to manufacture lath by thousand. B. C. Spruce Mills, Limited, Lumberton, B. C. (1854)

WANTED—First class planerman, not afraid of work. J. B. Winlaw, Wymndel, B. C. (1714)

WANTED—Planer foreman helper and machine feeders at once. Otis Staples Lbr. Company, Wycliffe. (1612)

MAKE MONEY AT HOME—$15 to $60 paid weekly for your spare time writing showcards for us. No canvassing. We instruct and supply with work. West Angus Showcard Service, 7 Colbourne Bldg., Toronto. (1633)

11 Female Help Wanted

WANTED—Cook for small cottage hospital, wages forty dollars per month with board and washing. Apply Windermere, District Hospital, Invermere, B. C. (1873)

WANTED—Experienced working housekeeper, two adults in family. References required. Box 1826, Daily News. (1826)

WANTED—A bright, practical, energetic lady to assist in well paid work, offering chances of promotion. Write Box 1809, Daily News. (1809)

12 Situations Wanted Female

LADY WISHES work by day or housework. Apply Box 1877, Daily News. (1877)

YOUNG WIDOW with four boys wants position as housekeeper on farm. Two of boys could keep on farm. Good cook, best of references, good home more essential than wages. Address W. B. L., 1860, Barclay street, Vancouver, B. C. (1842)

61 Adoption

FOR ADOPTION—Fine healthy boy, three years old. Box 1811, Daily News. (1811)

22 Miscellaneous

WILL SELL at a reasonable discount, an agreement of sale for $1600.00, repayable $200.00 per annum with interest at 7 per cent. First repayment due December 1st, 1922. Reason for selling is that I wish to return to England to reside permanently. Good security in agreement. Laura Slater, Nelson, B. C. (1814)

FOR SALE—Bored, wooden piping and wooden pumps, made in Kootenay, from Kootenay timber. Write for prices and particulars. Jamieson, Passmore, Koch Siding, B. C. (1776)

19 Poultry and Eggs

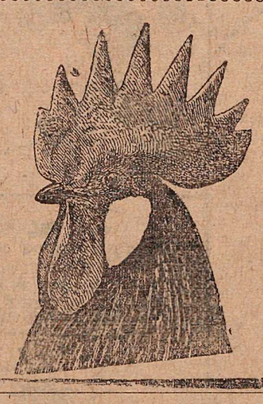

EGGS FOR HATCHING—White Wyandottes, $2 for 15, egg record, 204-strain. White Leghorns, $2 for 15, egg record, 225-strain, headed by Barrons cockerel. 284 egg strain all trap nested stock. Apply A. Gurr, Tarrys. (1879)

WHY keep or breed mongrel stock when for a couple of dollars you can get into a PURE BRED HIGH PRODUCING STRAIN of S. C. WHITE LEGHORNS that will lay in winter when an egg is a luxury? My pens are headed by FINE PEDIGREED COCKERELS FROM B. C. UNIVERSITY and you will get VIGOROUS CHICKS FROM FERTILE EGGS at two dollars for fifteen. Will Tomlinson, Horseshoe Ranch, R. R. 1, Nelson. (1841)

FOR SALE—Purebred Black Minorca roosters. First class birds in A1 condition. Cheap. Oatts, Boswell. (1845)

HATCHING EGGS—Finest Singlecomb Reds, winners at Nelson and Cranbrook, $2 per 15, $12 per 100. Tom Lawson, Nelson. (1829)

WHITE LEGHORN baby chicks, bred for egg production; May and June hatches, twenty dollars; safe arrival at your express office guaranteed. Ten per cent deposit will secure your reservation. Order now as demand far exceeds supply. M. H. Rutledge, Sardis, B. C. (1799)

HATCHING EGGS—Rose and Singlecomb, R. Reds, $2 per 15. Two cockerels, Rose and Singlecomb, $7 each. A. P. Choquette, Box 264, Nelson. (1674)

HATCHING EGGS—White Wyandottes, two-fifty per fifteen; four-fifty per thirty; six-fifty per fifty. Booked up on chicks until middle of May. Atkinson, Granite Rd., Nelson. (1625)

PURE WHITE Wyandottes. Good laying strain. 15 eggs to a setting, $1.50. 511 Carbonate. (1463)

37 Boats and Automobiles

FOR SALE—16-foot square sterned boat, especially built to take outboard engine, together with engine. Both in good condition. Price reasonable. Oatts, Boswell, B. C. (1844)

FOR SALE—Chevrolet car, cheap. Apply Standard Furniture Company. (1856)

18 Miscellaneous for Sale

FOR SALE—Windmill, good condition, also about four hundred feet, two-inch wood pipe and fittings, Wohlford Hansen, Erie, B. C. (1883)

FOR SALE—Saddle, bridle and chapps. In good condition, Apply Douglas Lang, Trail. (1881)

REAL BARGAIN—Used piano in perfect condition. Cash or terms. Write or call Heintzman & Co., Ltd., Nelson, B. C. (1839)

FOR SALE—One hundred rolls, cream moiree, ceiling paper, fifteen cents per roll. L. W. Sells, New Denver, B. C. (1808)

SHINGLES—While they last. "Extra Stars" at four dollars per thousand. Red Mountain Shingle Company, Silverton (1691)

FOR SALE—Four large wooden barrels, suitable for spraying purposes or storage, also a number of small ones. Call and see us for prices, etc. Kootenay Steam Laundry. (1631)

DRY WOOD—For sale. All lengths. F. Williams, Houston street, Nelson. (1635)

CLASSIFIED ads. bring results quickly and economically. 1½ c. a word.

33 Fruits and Vegetables

FEED CARROTS for sale, cheap. Seed potatoes, Gems and Early Rose. Grand Forks Cooperative Growers' Exchange, Grand Forks, B. C. (1874)

BLACK CHAMPION currant bushes, 25c each. Phone G. H. Fraser. (1813)

SEED POTATOES—Gold Coin variety, one of the best potatoes grown. Try them. Any quantity $30 per ton, f.o.b. Midway. Midway Ranch Ltd., Midway, B. C. (1754)

28 Miscellaneous Wanted

WANTED TO RENT—Boathouse at Nelson for spring and summer months. Apply Eric P. Dawson, McCulloch block. (1773)

WANTED—At once, for ready shipment, telephone poles. State what you have to Box 1832, Daily News. (1832)

23 Property for Sale

For Sale—Bungalow

Two bedrooms, living room, with open fireplace, furnace; 2 lots; excellent location; good view. **$2500.** Very attractive terms.

Also attractive little cottage, neat and clean, situate on four splendid lots, excellent chicken houses, etc. Price **$1100. $500** cash, balance **$25** a month.

Summer home for sale, opposite City Wharf. Secluded beach. **$1750.** Good terms.

C. W. APPLEYARD
NELSON, B. C.
(1816)

$350 Four-roomed cottage, near C. P. R. Station on 1 lot, 6 fruit trees. A snap.

$2750 A well built 7-roomed house on 2 lots, good location, fully modern. This is an excellent buy and **$1500** will handle.

A. T. McMILLAN
Real Estate and Insurance
624 Baker Street, Nelson
Box 61. Phone 601
(1857)

BEARING ORCHARDS—Mixed farms, arable land, lake frontage homesites. Well situated, good, easily cleared farm land. New low prices for quick sales. See contour survey showing position of high water in relation to frontage. Clear title guaranteed. J. J. Campbell. (1627)

20 Live Stock for Sale

FOR SALE, or exchange, One Jersey bull aged three years (No. 13617 C. J. C. C.), a sure breeder and of good disposition. C. B. Fleetwood, Wardner, B. C. (1882)

FOR SALE—One ¾ Ayrshire cow, calved ten weeks, and bred to Reg. Ayrshire bull. Another due to calf in May. Bred to same bull. Reg. Ayrshire heifer with heifer calf, pure bred ten days old. Would trade any of these for horse 1300 lbs. Also twelve foot flat bottomed boat, new, $30.00. Hirst, Syringa Creek, B. C. (1880)

RANCH HORSE for sale, splendid worker, 9 years, about 1500. He's a dandy horse. Robert Fowlie, Harrop, B. C. (1888)

FOR SALE—Three ewes and four lambs nearly two months old, $50 the lot. Marsden, Cloverbrook, Taghum. (1859)

FOR SALE—Seven teams of work horses; broke; from 1100 to 1400. A. D. McLennan, Rock Creek, B. C. (1840)

FOR SALE—Good milch cow, three years old, freshens 22nd inst., $80. A. Smith, Koch's Siding, B. C. (1843)

CHEAP FOR CASH—The bunch or separately purebred Yorkshire board, two years old; purebred Yorkshire sow, two years old, with or without litter; purebred Chester White sow, two years old; purebred Chester White sow, year old, with or without litter. Mrs. F. E Bagshaw, Camp Lister, B. C. (1847)

FOR SALE—A good bear and cougar dog. Price $50. Or will trade for a good Jersey heifer. Apply George McGregor, Port Crawford, B. C. (1852)

FOR SALE—One horse 100 lbs. A good saddle or delivery horse. Davies, View Street, "Mountain View," Nelson. (1853)

HORSES FOR SALE—Five teams heavy work horses for sale at very low prices. Can be seen at our camp, Kitchener. Cranbrook Sash & Door Company, Ltd., Cranbrook or Kitchener, B. C. (1849)

SMALL RANCH HORSE—Very willing and gentle. Drive or ride. With set work harness, $60. Saddle, $10. A. Allsebrook, Kaslo. (1834)

FOR SALE—Two horses suitable for farm work. Weight about thirteen fifty each. Age approximately fourteen years. Will sell cheap. Apply D. StDenis, authorized trustee, Nelson, or C. Mankin, Hall, B. C. (1833)

FOR SALE—One brown horse, weight, 1300. Apply Klondyke hotel. (1822)

FOR SALE—Young, well bred Ayrshire cow, good milker and gentle. Price seventy dollars. M. Heddle, R. R. No. 1, Nelson. (1807)

FOR SALE—Fresh milk cow. Large coal brooder stove. Good white seed potatoes. Appletons, Procter. (1783)

Livestock sells quickly when it is advertised in these columns.

14 Furnished Rooms to Rent

SUITE—Campbell's Studio. (1694)

SINGLE ROOM and two-roomed suite, for rent. Annable block. (1630)

32 For Sale or Rent

FOR SALE, or rent, improved ranch. G. B. Matthew, Riondel, B. C. (1796)

29 Lost and Found

LOST—Sunday on Ferry slip, Park side, dark cane, crook handle, no mountings. Reward on return to W. D. Thompson, Dominion Express, office. (1885)

26 Machinery for Sale

FOR SALE—One 13-inch, six-foot bed, South Bend Engine lathe, complete with counter shaft and parts. Price, $350.00. F. Granat, Poole Drug Co., Ltd. (1819)

Business and Professional Directory

Monuments

Campbell & Ritchie Monumental Co., P. O. Box 865, Nelson, B. C. Telephone 164 (1591)

West Kootenay Equipment & Construction Company. General Engineering. (1636)

CANADIAN AUTO and ELECTRICAL SUPPLY COMPANY
Battery Service Station
Electrical appliances, motor and generator repairs, electrical and mechanical installing, oxy-acetylene welding, machine shop work, alemite lubricating systems, bassick products. P. O. Box 53, 306 Baker St., Nelson. Phone 593. (1637)

Painters and Decorators

MURPHY BROS.
Painters and Decorators
Dealers in Wallpaper
413 Josephine St. Phone 551
(1638)

Tim Player interior decorator and paperhanger. Phone or call 514 Stanley Street. Prices reasonable. I guarantee my work. (1671)

Cafes

JAMES' CAFE
Opposite Meagher's Store
Drop in and try the best home cooked meal in the city prepared by all white help. (1639)

It is profitable to pay in advance for classified advertising, as you then get six insertions for the price of four.

Lodges

NELSON LODGE No. 5, B. P. O. E. Meets 410½ Baker St., first and third Thursday. (1640)

Boots & Shoes

LEE KEE & CO
Boots and Shoes Made to Order. Repairing. 612 FRONT ST. (1642)

Accountants

CHARLES F. HUNTER
Successor to the late James H. Lawrence
Box 1191 Nelson, B. C.
(16)

Florists

GRIZZELLE'S GREENHOUSE, Nelson
Cut flowers and floral designs.
(1644)

Assayers

E. W. WIDDOWSON, Box A1108, Nelson, B. C. Standard western charges. (1645)

Wholesale

A. MACDONALD & CO. WHOLESALE Grocers and Provision Merchants, Importers of Teas, Coffee, Spices, Dried Fruits, Staple and Fancy Groceries, Nelson, B. C. (1646)

Architects

H. EMMS READ, M. B. O. N. A.
ARCHITECT,
Bay Avenue. Trail, B. C.
(1647)

Engineers

Green Bros., Burden Co.
NELSON, B. C.
CIVIL AND MINING ENGINEERS
B. C., Alberta and Dominion
LAND SURVEYORS
Crown Grant Agents Blue Printing
(1648)

A. L. McCULLOCH
Hydaulic Engineer
Provincial Land Surveyor
Baker St. Nelson, B. C.
(1649)

MINING ENGINEER
B. C. Land Surveyor
H. D. Dawson, Cranbrook, B. C.
(1650)

Auctioneers

W. CUTLER
Auctioneer, Appraiser, Valuator
Goods sold privately or at Auction.
219 Ward Street. Phone 77
(1651)

Funeral Directors

D. J. ROBERTSON, F. D. D. & E. 303 Victoria Street. Phone 292; Night Phone 157J. (1652)

Standard Furniture Company

Undertakers and embalmers and Funeral Directors. The finest and most up-to-date undertaking parlors and chapel in interior B. C. Day Phone 85; Night phone, 252 and 64. (1653)

BRINGING UP FATHER

By Wood Cowan

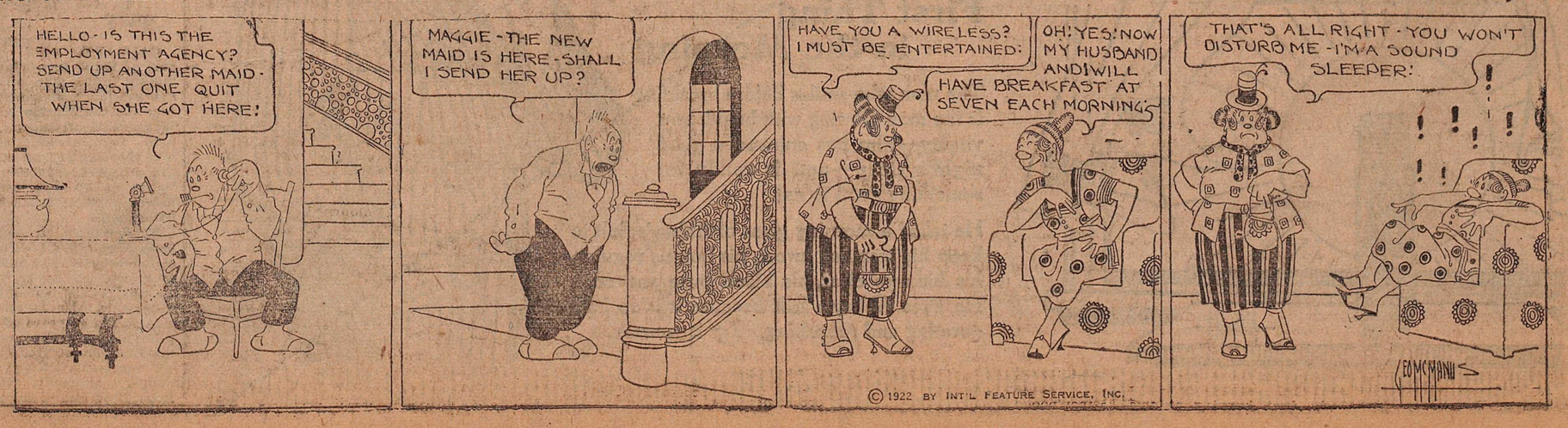

SO EASY TO BE WELL AND STRONG

Take "Fruit-a-tives" The Wonderful Fruit Medicine

805 CARTIER ST., MONTREAL

"I suffered terribly from *Constipation and Dyspepsia* for many years. I felt pains after eating and had gas, constant headaches and was unable to sleep at night. I was getting so thin that I was frightened.

At last, *a friend advised me to take "Fruit-a-tives"* and in a short time the Constipation was banished, I felt no more pain, headaches or dyspepsia, and now I am vigorous, strong and well."

Madam ARTHUR BEAUCHER.

50c a box, 6 for $2.50, trial size 25c. At dealers or sent postpaid by Fruit-a-tives Limited, Ottawa.

BASEBALL

AMERICAN ASSOCIATION

Sunday.

Milwaukee 5, Toledo 4.
Kansas City 6, Columbus 4.
St. Paul 1, Louisville 3.
Minneapolis 3, Indianapolis 1.

PACIFIC COAST LEAGUE

Los Angeles, 8; Vernon, 14.
San Francisco, 8; Oakland, 7 (10 innings).
Seattle, 1; Sacramento, 12 (first game).
Seattle 12, Sacramento 10 (second game).
Portland-Salt Lake, postponed, rain.

Sunday.

At Oakland—Oakland 5-5, San Francisco 6-17.
At Los Angeles—Los Angeles 10-0, Vernon 5-6.
At Sacramento—Sacramento 3-7, Seattle 2-4.
At Salt Lake, game postponed; rain.

Sporting Briefs

Alberta Football Men Meet.

EDMONTON, April 16.—The annual meeting of the Alberta Football association was held here Saturday. Bob Stevens of Calgary was elected president and Stan Wakelyn, also of Calgary, secretary. The association will again affiliate with the D. F. A., although the meeting passed resolutions deprecating the attitude of the D. F. A. officials in connection with the Scots' tour.

Danny Lee Gets Decision.

NEW YORK, April 16.—Danny Lee of New York won the judges' decision in a 12-round bout last night with Young Montreal, Providence, R. I. The men are bantamweights.

Plans University Olympic.

LONDON, April 14.—(By Canadian Press Cable.)—The Olympic and ex-varsity champion runner, Rudd, now a master at Harrow, is interesting himself in a far-reaching scheme to establish a university Olympic to be open to universities of the world, including about 20 British institutions. It is proposed to hold the first meeting during the British Empire exhibition at Wembley, in 1924.

Pennsylvania Crews Clean Up Everythings in Regatta With Yale

PHILADELPHIA, April 16.—The University of Pennsylvania oarsmen made a clean sweep of all events over the Henley course on the Scuylkill river in the dual regatta with Yale. The Pennsylvania crews, employing the American system, proved superior in power and skill to the Yale men, who used the English system.

Nelson Hockey Cubs Officially Declared Provincial Champions

Official recognition of the claims of the Nelson hockey Cubs to the intermediate hockey championship of British Columbia is contained in a letter to J. B. Curran, secretary for the Cubs, from the secretary of the British Columbia Amateur Hockey association. The Cubs, it will be remembered, defeated the Vancouver Blue Birds for the title here in February. The championship carries with it possession for one year of the Coy cup trophy. Arrangements are being made to guarantee safe custody of the silverware. The notification reads:

"Dear Sir: At a meeting of the executive of the British Columbia Amateur Hockey association held in this city April 8, 1922, your team was officially declared the intermediate champions of the province of British Columbia. I heartily congratulate you on your success. I was instructed to have the Coy cup, emblematic of the intermediate championship, put in proper shape and forwarded to you. This is now being cleaned and engraved. According to our constitution, it is necessary to have a bond or some suitable security for the cup. If you would have some reliable person, say Mayor McHardy, write us guaranteeing the cup will be kept securely and returned when asked for, I think it would be quite sufficient. I will notify you when the cup is ready to be sent.

"L. S. MACKEN,
"Sec-Treas. B. C. A. H. A."

News of Sport

Golf And It's Minimum Essentials

by FRANK THOMPSON, AMATEUR CHAMPION OF CANADA.

This is the third of a series of ten articles written by Frank Thompson, amateur golf champion of Canada. He won the title after a gruelling contest in Winnipeg last year, when he was 23 years *of age. He is the youngest* man to win the Canadian title. Mr. Thompson also won the gold medal at Chevy Chase, Washington, D. C., in 1921, and was the winner of Vice-President Sherman's cup on the same links. In the last international match between Canada and the United States, *held in New York in 1921*, Mr. Thompson defeated the famous Bobby Jones. One of five brothers, all of whom are well known in the golfing world, Mr. Thompson has been playing the game since he was old enough to pick up a club with the exception of the years from 1915 *to the end of the war, when he* was on service overseas.

The fourth article in this series, "The Wrists and How They Work," will appear tomorrow.

NO. 3—STANCE

Stance may be defined in general terms as the relative position of the feet and the ball. When a line drawn from both toes is parallel to a line through the ball to the hole, the stance is said to be square. When the right foot is nearer the line than the left, it is said to be open; and when the left is nearer this line than the right, the stance is said to be closed.

Early golf literature recommended the closed stance. Even as late as the Badminton volume it is recommended that the right foot should be a few inches in the rear of the left. Then this style was changed for the open stance, largely through the in*fluence of Vardon and Taylor, who* had adopted this method of addressing the ball. Because these players made a success of it, others adopted it blindly, without considering its merits or defects.

Generally the devotees of the open stance claim that it facilitates the follow through, as it enables the body to be turned a little towards the hole. In those days the follow through was worshipped as a thing in itself. Now we know that the club and ball are in contact for a brief moment (1-5000 to 1-10,000 part of a second) and for a short space of the arc (one-half to one inch). Most authorities are now agreed that the body should occupy no more space in the swing than that required for the arhess, so that any swaying of the body toward the hole at the moment of import detracts rather than adds to the effectiveness of the stroke.

The advocates of the closed stance claim in its favor that it makes pivoting easier, and if one experiments *with both methods, it is certainly* easier to turn the body with the right foot drawn back than extended. When the right foot is extended there is a tendency to push the arms away from the body, causing the club to be taken up straighter. This is the usual thing one *attempts to do* when playing for a slice, and the fact that slicing is so prevalent may be due not in the least to this open method of standing.

Certainly with the right foot drawn back pivoting is made easier and a rounder swing results, making is easier to get the club around the corner, as it is often described on the back swing. This position is just the reverse of the open stance and it is significant that this is the position taken when a pull is required (making, of course, other adjustments).

Stance is not defined, however, solely in terms of the position of the feet, for with expert players a straight ball may be driven, notwithstanding the position of the feet. Vardon stands open, while Braid may stand square, and both may drive a straight ball. But although there may be the greatest diversity in the stance there may still be the greatest unanimity in the alignment of the hips *and the shoulders*, and this is the important thing. So many players worry about the position of the feet, as if they were the cause of direction, when, as a matter of fact, direction is determined more by the position of the hips and the shoulders. A straight ball is caused by a blow meeting the ball at right angles and continuing this way during impact. If the hips and shoulders are in alignment with a line to the hole, it is easier to deliver such a blow and it makes little difference what position the feet occupy. However, as the hips and shoulders are naturally inclined to follow the line of least resistance and accommodate themselves to the position of the feet, I strongly recommend the square stance, for in this method the shoulders and hips will be in a natural hitting position without any adjustments. The position of the feet is not important in itself. The essential thing is that the club face should meet the ball at right angles and continue this way during impact. This will give a *straight ball. The* swing becomes the important thing and the feet should accommodate themselves to it, rather than try to make the swing adapt itself to the stance. For those who have difficulty in getting their position, I *would recommend that the club be* put squarely behind the ball and the feet be allowed to conform most naturally to this.

Personally I use the square stance, and I think for beginners it presents fewer difficulties than any other. There is no doubt but that it makes pivoting easier than the open and a free twist of the body in the back swing is essential if distance is required.

Slicing is the beginner's nightmare, *and is caused by a glancing blow* across the line of flight towards the player. Now slicing may be due to several causes, but perhaps the most common of all is insufficient pivoting, and as stated above, pivoting is made more difficult when the right foot is extended, so that a beginner would be well advised to adopt at least the square stance. (In some cases they may even be justified in adopting the closed stance.)

As a general rule the longer the shot the squarer the stance, and the closer to the hole, the more open the feet become, but the important point to remember is that direction is decided by the manner in which the club face meets the ball. If the beginner remembers this he will have less difficulty than if he considers the feet as an end in themselves. They are only important in so far as they aid or hinder the swinging of the club on the correct line.

It was thought at once time that the stance could be measured in *terms of feet and inches, but this is* not to be recommended as it makes the swing too artificial and mechanical; and from experience the best results are obtained when the swing is free and more or less spontaneous. However, although no definite measure can be set, *extremes are to be* avoided, and especially should one guard against too much straddling, for it makes pivoting harder and has a tendency to make one press.

I have examined by own stance for the drive and find that from the inside of my heels measures approximately 14 inches, while the distance from the middle of the toe of each shoe is in the neighborhood of 25 inches. This shows that my toes in the drive turn out considerably. And the reason for this is that with the right toe out I seem to pivot more freely, and with the left one out the weight is more easily transferred to the left foot in the finish of the swing. I merely mention this as a guide, and as said before, no two players will stand exactly the same. My brother, W. J., although his heels are the same distance apart as mine, has his toes closer together.

I Keep the weight about equally distributed, with perhaps a trifle more on the right foot, due, no doubt, *to the fact that the right shoulder* being depressed, because the right hand is farther down on the shaft than the left. Then one should stand comfortably for one cannot play well unless he feels at ease.

I consider my stance the same for all clubs, although there is a tendency, to open the feet more the nearer one approaches the hole. This follows naturally and is not done consciously. I think only of hitting the ball squarely, and in order to get the club in the position the most comfortably, my feet make the above accommodations.

Stance, when interpreted as above, becomes of secondary importance. The hands dictate the swing and the feet do everything in their power to aid its execution.

(Copyrighted by British and Colonial Press, Limited.)

Next article: "The Wrists and How They Work."

FINE JUMPING AT EDMONTON SHOW

EDMONTON, April 16.—With a full afternoon and evening program of judging, the annual Edmonton spring live stock show was concluded Saturday night with a high jump in which Barra Lad, shown by Peter Welsh, was the winner at 6 feet 4 inches. Barra Lad was working well the last night of the show and could have made better records, but as it was nearing midnight the horse show management decided to call it a week and let the people go home before Easter Sunday. There has been some of the best jumping at this show that has been seen here in years.

SMASHES TWO MORE SWIMMING RECORDS

CULVER, Ind., April 16.—Two more world's swimming records were added to his collection here by Johnny Weissmueller of the Illinois Athletic club. In the 200-meter distance he lowered his former record by 2 1-5 seconds when he went the distance in 2 minutes and 16 seconds yesterday. Later, he swam the 100 yards in 52 3-4 seconds, a new world's record for a 40-yard pool, but 3-5 second slower than his record in a 75-foot pool.

MIGHTY KICKS FEATURE OLD COUNTRY PLAY

Doom of Arsenal and Manchester United Sealed; Scottish Cup Surprise

LONDON, April 16.—(By Canadian Press Cable.)—Greenock Morton's capture of the Scottish association football cup on Saturday by one goal to nothing was the great surprise of the day and their performance was all the more noteworthy for the reason that they lacked the services of French, the center forward. There were many upheavals in league matches, with little definitely settled regarding promotion or relegation.

The defeat of Manchester United makes the retention of their position in the First division hopeless, while Arsenal's doom is now considered to be sealed. Southern football enthusiasts generally sympathize with Arsenal in their trouble. They are pioneers in professionalism in the south and their career has been one of ups and downs. The Arsenal never shaped up like winners on Saturday, which game was watched by 42,000 persons. The Spurs were not long in taking the lead, as a result of a fine *and very remarkable shooting effort* by Arthur Grimsdel. The Spurs' captain got the ball not very far away from the half way line and beat Williamson with a terrific drive which must have traveled something like 40 yards.

A great rehearsal of the English cup final was staged in the game between Preston and Huddersfield and drew 30,000 spectators. A number of the best players on both sides were absent and Preston had rearranged *the side owing to an injury to Speak.* Accordingly the game gives no line on the final cup tie result. They meet in a return league match next Saturday.

High winds prevailing over Great Britain resulted in remarkable incidents. The goal kick in Chelsea's ground by Hampton went straight across the Sunderland goal line, while at Bramhall Lane a mighty clearance by Downs sent the ball clean out of the grounds.

INDIANS PUSH BROWNS DOWN

White Sox Defeat Tigers; Athletics Trim Senators in Fine Pitching

AMERICAN LEAGUE.

Sunday.

WASHINGTON, April 16.—The Philadelphia Athletics won their *opening game of the season* with the locals, 5 to 1, today, largely through the pitching of B. Harris, coupled with six errors by the locals. He fanned eight of the Griff men. Score:

	R.	H.	E.
Philadelphia	5	6	1
Washington	1	7	6

Batteries—B. Harris and Perkins; Gleason and Gharrity.

CHICAGO, April 16.—Chicago won its first game of the season today, defeating Detroit, 7 to 6, in 10 innings. Score:

	R.	H.	E.
Detroit	6	13	0
Chicago	7	14	3

Batteries—Oldham, Ehmke and Bassler; Faber and Schalk.

CLEVELAND, April 16.—Cleveland knocked St. Louis out of a tie for first place today when it defeated the Browns, 3 to 0, in a pitchers' battle between Mails and Shocker. Score:

	R.	H.	E.
St. Louis	0	6	0
Cleveland	3	3	0

Batteries—Shocker and Severoid; Mails and Nunamaker.

ALL MUST HAVE AMATEUR CARDS

Lacrosse Association of Eastern Canada Insists on the Players Registering

MONTREAL, April 16.—It will be compulsory for all players in the Eastern Canada Amateur Lacrosse association to be registered with, and to have amateur cards of the Amateur Athletic Union of Canada, it was decided at the annual meeting of the association on Saturday.

A new playing regulation definitely sets the time of a game at 60 minutes, divided into four periods of 15 minutes each, with the teams to change over at the end of the first and third periods without a rest, and a 10-minute interval alloted at half time. Another new regulation brings the coaches of the teams under the jurisdiction of the referee. Cornwall, which dropped out of the league about the middle of last season, will be back in the field this year and along with the Gunners of Ottawa, Shamrocks, M. A. A., and Nationals, this city will comprise the five-team league.

M. Forget, Nationals, was elected president to succeed F. J. Herans.

CARDINALS AT TOP OF TREE

Kelly's Mighty Smiting Wins for Giants; Dodgers Beat Phillies; Pirates Win

NATIONAL LEAGUE.

Sunday.

CINCINNATI, April 16.—Pittsburgh won *from Cincinnati today*, 4 to 3. The batting of Duncan and Maranville and great fielding plays by Maranville and Tierney were the features. Score:

	R.	H.	E.
Pittsburgh	4	12	2
Cincinnati	3	9	4

Batteries—Cooper and Gooch; Rixey, Gough and Hargraves.

NEW YORK, April 16.—George Kelly's titanic walloping was the undoing of Dick Rudolph today after Dick had pitched nicely for six innings. It was Rudolph's first start in two years and the Giants won, 5 to 2. Score:

	R.	H.	E.
Boston	2	6	1
New York	5	11	0

Batteries—Rudolph and Gowdy; Nehf and Smith.

BROOKLYN, April 16.—Reuther pitched Brooklyn to a 10 to 2 victory today. Wheat made a sensation one-handed catch, robbing King of a home run. Score:

	R.	H.	E.
Philadelphia	2	6	1
Brooklyn	10	17	1

Batteries—Smith, Bohan and Henline; Reuther and Deberry, Taylor.

ST. LOUIS, April, 16.—Branch Rickey's rampant red birds, the Cardinals, continue to sing all alone in the first place by virtue of a 3 to 2 victory over the Chicago Cubs here this afternoon. Score:

	R.	H.	E.
Chicago	2	9	1
St. Louis	3	9	1

Batteries—*Jones and O'Farrell*; Sherdel and Ainsmith.

FIGHTER'S FEE FLABBERGASTS

French Sportsmen Cool Off When Johnny Kilbane Names Cash

PARIS, April 16.—Johnny Kilbane of Cleveland, featherweight pugilist, *announced last night* to a group of French sportsmen that he was willing to meet Eugene Criqui, French featherweight champion, at any time. Their enthusiasm over the proposed meeting vanished, however, when Kilbane reminded them that boxing was his profession and that he had received on his last fight the equivalent of 700,000 francs, an amount nearly double the total gate receipts of the biggest of the French fights.

SHAMROCKS SHOW DIFFERENT METTLE

Fairview Shamrock, tailenders in last year's junior city soccer league *series, are decidedly out to make* a better showing this season. In an exhibition match on Good Friday at the Recreation grounds, the first junior match of the season, they walloped the Hotspurs handsomely, winning 3-0, and taking the battle to their opponents all the time.

The teams were.

Hotspurs—Goal, S. Carlson; backs, F. Risden and T. McVicar; halves, A. Towgood, C. Young and G. Long; forwards, A. Stringer, E. Gustafson, S. Smiley, A. Ioanin and A. Godfrey.

Shamrocks—Goal, G. Schofield; backs, R. Poynon and W. Fawcett; halves, T. St Denis, G. McKenzie and J. James; forwards, K. Rees, C. St. Denis, O. St. Denis, A. Scott and K. Campbell.

Referee—R. Campbell.

FERNIE HIGH SCHOOL BASKETERS COMING

Two intercity high school basketball fixtures are called for Wednesday in Nelson, according to Maurice Walley, secretary of the local high school boys' five. He states Fernie high school is sending over a boys' and girls' team to try their luck against the locals. The party, including two chaperones, will number 14.

GRIEF DRIVES MAN TO WATERY GRAVE

SELKIRK, Ont., April 16.—Seventy-five years old and unable to bear the though of spending the rest of his life without the companionship of his 69 year old wife, Wesley Fulson of this place, tied a weight to his neck Sunday morning and threw himself into the creek near his house, dying in less than three feet of water. The husband had been bereaved the previous day. Today the aged husband and the wife he mourned so bitterly were buried together.

THIEF STEALS FROM CHURCH IN CALGARY

CALGARY, April 16.—While the congregation was listening to Rev. Canon Gale's Easter sermon in St. John's church this morning a sneak thief ransacked coats in the anteroom and got away with about $30. Howard Blackburn, former choir boy in the church and who has recently *arrived from Vancouver, was arrest*ed later and is said to have confessed to the robbery. He told the police he bought a meal ticket and paid for a week's room rent with part of the money.

The Procathedral also reported the *theft of a contribution box*, which was ripped from its fastenings sometime during the morning service. Blackburn denies knowledge of this.

Hudson's Bay Company

Sports Requisites

For Golf and Tennis

We have a full line of AYRES ENGLISH RACQUETS in three weights, 13, 13½ and 14 oz. These will be found of exceptional value, as they are imported by us direct from England. Price, in each weight,

$7.00, $8.50, $10.00

AYRES CHAMPIONSHIP TENNIS BALL, each **60c**

GOLF CLUBS, made by Willie Auchterlonie, the well-known St. Andrews professional. These clubs are made of well selected handles and best forged steel. There is much in the making of a good club, as all good players know the Auchterlonie clubs are specially well balanced.

WE HAVE DRIVERS, MASHIES, MIDIRONS, PUTTERS and NIBLICKS for both right and left handed players, all one price, each **$5.00**

GOLF BALLS, by "St. Mungo, "Plus Colonel," 3 for **$2.50**

"THE ARC," made by the Avon Rubber Co., 6 for **$2.40**

GOLF SWEATERS AND STOCKINGS with fancy turnover tops.

SOME MEN LIKE TO PLAY IN A LIGHTWEIGHT KHAKI PANT. We have them made of serviceable drill. Each **$2.50**

German General Dies

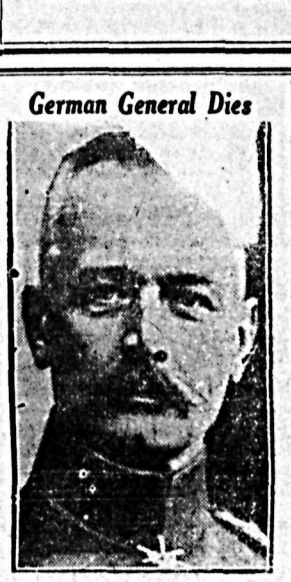

GEN. VON FALKENHAYN

German minister of war in 1913, and chief of the general staff before Von Hindenburg, who died on April 8, at Wild park, near Potsdam.

New Member for Kindersley

A. M. CARMICHAEL, M. P.

The new member of parliament for Kindersley, Sask. He is a Progressive.

WOUND TELLER AND ROB BANK

Masked Men Hold Up Royal Bank at Invermay; Escape

INVERMAY, Sask., April 16.—With a bullet wound in his leg and two masked bandits holding revolvers at his temples, L. Uhrich, teller of the Royal bank here, was forced to open the safe at the bank shortly before midnight Saturday and $4500 was taken, according to the story he related to the police.

Since then all the money has been recovered. A bag containing the silver coin was found near the back door of the bank and the money in bills was located under the sidewalk in front of the bank about 4 o'clock this afternoon. Uhrich was on his way home Saturday night, and when passing the bank thought he would go in and see that everything was safe, as the manager, A. W. McEvoy, who had gone to Govan for the holidays, had left him in charge. As Uhrich entered the bank, according to the story he told, two masked men sprang at him and demanded that he open the safe. When he refused one of them shot him through the fleshy *part of the leg.* Uhrich then went to the safe and unlocked it. Following this it is alleged the bandits struck Uhrich and rendered him unconscious, then made off with the money.

Posse Searches.

When Uhrich recovered he gave the alarm and immediately Constable Johnston of the Wadena attachment, Saskatchewan provincial police, was called. Johnston made the trip to Invermay in record time on a speeder and on arriving organized a posse of four men, and with them started out in a northerly direction, as information had been obtained that two men answering to the description given by Uhrich had been seen going northward.

The chase lasted for the best part of the day and late this evening Detective Sergeant Nutt of Saskatoon arrived to take charge of the investigation. The posse returned to town this evening and reported the tracks they had followed led back to the town. They scouted the idea that the men had gone north and believed they might be found near Invermay.

CAR KILLS MECHANICIAN

TORONTO, April 16.—Harry Faukner, 35 a motor mechanic, while driving a repair automobile, was hit by a Yonge street radial car on Saturday afternoon and fatally injured.

Royal Export Beer

Full Standard Strength. Order through

GOVERNMENT LIQUOR STORE

Free Delivery

DIRECT FROM BREWERY

NELSON BREWING COMPANY, LIMITED

A display advt. in The Daily News enters into Many homes, catches many eyes.

THE ARK

Has still some bargains for cash buyers. Nice Wool Toques, assorted colors, 35¢. Heavy Flannelette, white or colored, 25¢ yard. 6-ounce Duck, 30¢. 7-ounce Duck, 35¢ yard. Men's heavy Work Socks, 25¢ pair. Ladies' Hosiery, 65c values for 35¢. A very heavy winter Hose, regular 75c, to clear out at 50¢ pair. Girls' and boys' good strong Hose, 35¢, 40¢, 45¢, 50¢ pair. Ladies' white Hose, 35¢, 45¢, 50¢ pair. Grey Isle Hose, 35¢ pair.

J. W. HOLMES

Phone 534 608 Vernon St.

Surprise Soap

See the Bars.
See the weight
Three for 25c

STAR GROCERY

PHONE 10

Seeds Seeds Seeds

We have a full line of McKenzie and Steele Briggs Seeds.

"OUR SEEDS GROW"

CANADA DRUG & BOOK COMPANY

P. O. Box 1067, Phone 81

TRY A CLASSIFIED ADVT.

G. W. Thompson, D.C.M.

TAXATION ACCOUNTANT
PENTICTON

Late Special Agent for British Columbia Dominion Income Tax

Expert Advice, Provincial and Dominion Income Taxes
Income Tax Adjustments
Penticton, B. C.

TRY A CLASSIFIED AD.

JOHN DALY CABINET CIGAR STORE

MAIL ORDERS ATTENDED TO PROMPTLY

Smoking Tobacco, Snuff, Pipes and Full Stock of Cigars, Cigarettes, Other Smokers' Supplies

DIAMONDS

We have a very fine selection of beautiful Blue-White Diamonds. These are mounted in the latest and most dainty settings, in red, white, and green gold. These are the real creations of the jeweler's art.

The prices range from $25.00 to $500.00.

We also mount diamonds to suit the individual taste. Large stock of settings always on hand. If you are contemplating getting your diamond re-set, come in and let us show them to you.

J. O. PATENAUDE
Jeweler and Optician

SUNDAY MUSIC SERIES CLOSES

City Band and Local Soloists Provide Splendid Program for Function

Another splendid band entertainment, with also a full quota of vocal numbers, constituted the program yesterday afternoon for the closing Sunday afternoon concert of the series of seven such entertainments given in the last few weeks by the entertainers of Nelson, under the auspices of the G. W. V. A., for the benefit of the organization's benevolent work. As was the case with the *six preceding concerts, the Starland* was crowded.

John Bell acted as chairman and toward the close of the program J. J. Currie, secretary of the G. W. V. A., spoke briefly of the aching hearts to which the association sought to minister. In announcing the close of the series Mr. Currie paid a tribute to the untiring work of Mrs. J. Milroy in assembling many of the programs. He also warmly thanked the entertainers of the day.

Two splendid military selections by the City band, Jewell's "New Friendship" march, and Meacham's "American Patrol," opened the program.

Miss Christina Stewart then rendered with great expression "Garden of Your Heart," responding to the encore with *"Little Mother o' Mine."*

E. Metcalf's strong baritone was heard to good advantage in "My Hope," which was encored with an equally pleasing solo, "Absence."

Band Selections Popular.

Two more selections by the City band, Luders' "Woodland" and Labitsky's "Mountain Maiden's Dream," proved pleasing and popular.

Mrs. J. T. Andrews sweetly rendered Del Riego's "Dry Those Tears," and, as an encore, Maxwell's "Keep on Hoping."

"The Deathless Army" and "Vale," baritone solos by A. W. Graham, were warmly applauded.

Omitting one number, the band closed the program with the ever-popular medley, "Sweet Old Songs," by Dalbey.

The national anthem brought the function to a close.

Miss Irene Blakeman acted as accompanist for Miss Stewart and Mr. Graham, Mrs. C. R. Choyce accompanied for Mr. Metcalf, and Miss Maude Simons accompanied for Mrs. Andrews.

The City band's composition was as follows: Bandmaster, Fred L. Irwin; cornets, John T. Brown, George Noble, Fred Hartwig, Tom McDonald Jr.; melophones, James McCandlish, S. A. Ball; altos, A. Mazza, John Gillett; trombones, Ross Fleming, F. R. Simmonds; tenors, J. W. Turner, H. C. Baker; euphonium, William Brown; E flat bass, E. Baker; double bass, J. M. Ludwig; clarinets, A. B. *Gilker, E. H. Barwood,* E. Hartwig; saxophone, A. A. Perrier; piccolo, Stanley Bostock; drums and traps, E. J. Davis.

IF YOU WANT RESULTS TRY A CLASSIFIED ADVT.

I AM BUSY

Testing Eyes

My patrons do the advertising. My complete, accurate system always gives satisfactory results. Glasses supplied. Broken lenses replaced. All repairs made.

A. Higginbotham
Optometrist Specialist
Rooms 3, 4 and 5, Griffin Block

BOYS' KNICKERS

A splendid long-wearing line just to hand.

FLEMING'S STORE
FAIRVIEW

BUSH ACCIDENT KILLS LOGGER

Irish Gagnon Struck by Log at Birchbank; Dies in Trail Hospital

Pierre Gagnon, until recently a resident of this city, died in Trail hospital on Saturday morning at 10 o'clock from the effects of an accident. On Friday afternoon he was struck in the stomach by a log while he was working in the bush on J. S. Deschamps' timber limits at Birchbank. He was rushed to hospital immediately, but was beyond aid. He leaves a wife and a baby a few months old. *Both are now staying* with friends, Mr. and Mrs. Henry Gagnon of Nelson. The funeral will be held from the Church of Mary Immaculate this afternoon.

Personal Mention

J. A. Nowell, the St. Paul lumberman, is visiting the city with Mrs. Nowell.

R. A. Aldersmith, the Waneta customs officer, and Mrs. Aldersmith, are visiting Nelson.

P. T. McCallum, the immigration agent at Grand Forks, was among arrivals last night.

Ald. T. Meacham of Trail is spending the week-end as the guest of Mr. and Mrs. I. G. Johnson.

Mrs. C. H. Hookings, Fairview, and infant son have left on an extended visit to Bermuda, W. I.

Miss Eva Fox of Rossland is visiting the Misses Clara and Marjorie Bloomer of Carbonate street.

H. Hays of Crescent Bay returned Saturday night from spending two months' vacation in England.

Albert Brown left yesterday morning for Fernie, to join his wife and daughter in visiting his aunt, Mrs. Lititia Powell, for a few days.

Percy T. Bloomer, of the Consolidated Mining & Smelting company staff at Rossland, is spending the Easter holidays with his parents, Mr. and Mrs. *T. L. Bloomer of Carbonate street.*

Mr. and Mrs. E. Stengherline of Michel, B. C., are visiting the city for the christening of their infant son. They are the guests of Mrs. Stengherline's mother, Mrs. D. Monteleone.

G. C. Scholander, Harry Bolton, H. *Hinitt and Fred* Waters have gone across the lake to keep "batchelor's hall" during the summer months, at Killarney, the ranch house of J. Fred Hume.

Mayor and Mrs. C. F. McHardy motored in late last night from Balfour, with their daughter, Eleanor, who had *the misfortune to break her arm* about 8 o'clock in the evening. The arm was set by Drs. L. E. Borden and H. H. MacKenzie at the Kootenay Lake General hospital.

Nelson News of the Day

Lots will be drawn in Dugout Tuesday 8 p. m. for positions of different lodges in parade on Ypres day. Several have already agreed to take part. All organizations including Pipe and City bands are requested to have delegates present. (1886)

There will be a special meeting of the executive of the Nelson Conservative association on Wednesday evening, April 19, at 8 o'clock in the board of trade rooms. A large attendance is urgently requested. (1875)

CARD OF THANKS

Mr. and Mrs. John Buchan use this means of thanking all their friends for their kindness and sympathy in their recent bereavement, also all those who sent floral tributes (1878)

The funeral of Pierre Gagnon will take place from the Church of Mary Immaculate this afternoon at 3 o'clock. (1889)

Junior football meeting tonight 8 p. m. at Y. M. C. A. All junior football players please attend. (1876)

FARMER-LABOR PARTY

A meeting of the above will be held on Tuesday, April 18th, at 8 p. m., in the Trades and Labor Council hall. Business important. (1867)

FOR RENT

Do your Spring cleaning with a Eureka Vacuum Cleaner. Howe Electric Company. (1848)

The power will be off from 1 to 2 o'clock this afternoon in the portion of the city above Victoria street. City Electrical department. (1890)

POST INTELLIGENCER

Extra copies now to hand. Come early to avoid disappointment. Your Newsagent, 602 Baker. (1884)

Hairwork. The only professional wig maker and hairworker in the interior. Mr. Acton is leaving shortly on a trip, have your work done now Phone or call 506½ Baker St. (1887)

Classified Advts. Bring Results

Hatching Egg Cartons
Baby Chick Cartons
Humpty Dumpty Egg Crates
Dry Food Hoppers
Wall Founts, Chick Founts
Poultry Remedies and Insecticides

THE BRACKMAN-KER MILLING CO. LTD

Plumbers' Brass Goods, Fixtures and Supplies, Tile and Sewer Pipe

B. C. Plumbing & Heating Company
NELSON, B. C.

Garden Seeds

VEGETABLE SEEDS by weight. Fresh and true to name.

FLOWER SEEDS—Largest and best range. We package all our seeds by weight.

SWEET PEAS—All the best colors in the wonderful Spencer Sweet Peas, direct from Burpee's; 25 different shades.

ROSES AND FRUIT TREES—Arriving in April.

Best prices on Farmalin Grafting Wax, Water Glass, Sprays and Gopher Poison.

Rutherford Drug Co.

TONIGHT **GEM** TONIGHT

OUR SPRING HOUSE CLEANING AND RENOVATING IS ALL COMPLETE. COME ON DOWN AND LOOK US OVER TONIGHT

Adolph Zukor presents

Elsie Ferguson
in
"Footlights"

The story of a girl who won fame on the stage by adopting a Russian name and a "past."

And when, for love, she wanted again to be her real self—

You'll say it's Elsie Ferguson's greatest picture.

Snub Pollard Comedy, "15 Minutes"

Topics of the Day

While They Last

Special Prices on Gutta Percha Tires

30x3½ Cross Tread Fabric	$13.20
32x3½ Cross Tread Fabric	$18.55
32x4 Cross Tread Fabric	$24.65
34x4 Cross Tread Fabric	$26.50
30x3½ Cross Tread Cord	$17.60
32x3½ Cross Tread Cord	$24.70

Tubes at greatly reduced prices.

Wood-Vallance Hardware Company, Ltd.

THE STARLAND

THE NELSON FAMILY THEATER

The Home of High Class Photoplays. First National Exclusive

SHOWING TONIGHT AND TOMORROW

The American Beauty

Katherine Macdonald

in

The Beautiful Liar

Look for This Guarantee

The Best In Pictures

See her play two entirely different roles in this picture. A dizzy, dashing Follies star and a poor, little prim stenographer. There is no villain to muss things up. This is a delightful comedy drama full of good romance and high class comedy

This is the Honest Truth about 'The Beautiful Liar'

OUR COMEDY OFFERING

'LADIES' PET'

A pleasing 2-reel "Chester" Comedy, full of wholesome amusement. A program you cannot help but enjoy. First show, 7. Second Show, 8:55. Feature, 7:10 and 9:05

The
Lakeview Hotel

CORNER VERNON AND JOSEPHINE STREETS, NELSON, B. C.

OPEN AGAIN FOR BUSINESS

Completely refurnished renovated throughout. Mrs. Malette & Son, proprietors—formerly proprietors of the Kootenay Hotel. For 28 years in the hotel business in Nelson. Bright, warm and comfortable rooms by the day, week and month. Open day and night.

10% 10% 10% 10%

First class security for loan of $4,500. Interest 10%

CHAS. F. McHARDY

REAL ESTATE PHONE 165 INSURANCE

CLASSIFIED ADVTS. BRING RESULTS EVERY TIME.

FATIGUE, LOWERED MORALE, LESSENED OUTPUT

Fatigue, says Dr. Harrington of the Massachusetts Industrial Bureau, "comes on more quickly from eye strain than from any amount of muscular work." Unknowingly—most workers are constantly straining their eyes—taxing their nervous system—sapping their energy.

J. J. WALKER
Jeweler, Engraver and Optician

HIGH CLASS FURS

A very fine selection kept in stock or made to order. Customer's own furs made up into any article desired. Old furs repaired and remodelled. Best prices paid for

Raw Furs

G. GLASER
Manufacturing Furrier
Phone 106 Nelson, B. C.

WANTED

Listings of houses for rent or for sale.

R. W. Dawson
(Successor to W. R. Allen.)
Box 733 Phone 197

Tonight! Tonight!! Tonight!!!

Foresters' Annual Ball

EAGLE HALL

Dancing, 9 p. m. Table Supper. Johnson's Orchestra. The social events of the season.

DRESS INFORMAL. ADMISSION, $1.00

Daffodil Tea

Easter Monday, April 17, 3 to 6

K. P. Hall

St. Saviour's Girls' W. A.

Sale of Work, Home Cooking, Candy, Musical Program, Fortune Telling.

Admission, Including Tea, 25c