Board of Trade HAS GOOD RECORD See Page 3

The Daily News

Need National PETROLEUM SOURCE See Page 2

VOL. 20. NELSON, B. C., FRIDAY MORNING, JANUARY 20, 1922. NO. 226.

SATURDAY SPEECHES CIRCULATE

Lloyd George Astute Choosing Dates; Gets Sunday and Monday Publicity.

POLITICAL PARTY WATERS TROUBLED

Speech Making Wave Sweeps Great Britain; Coalition in Jeopardy.

LONDON, Jan. 19.—(By Canadian Press Cable)—The troubled state of the political party waters will be manifested in the next few days in a great wave of speech making. Right Hon. Austen Chamberlain, the lord privy seal, opens the series at Glasgow *tonight* before the Scottish Unionists, proceeding to Edinburgh tomorrow.

The first national conference of Coalition Liberals opened in London today, 2500 delegates being in attendance from all over Great Britain. Premier Lloyd George addresses them on Saturday, the arrangement incidentally again demonstrating the premier's astuteness for catching the ears of the largest multitudes, as a speech on Saturday is reported on Saturday and appears in the Sunday and Monday morning newspapers.

Asquith to Answer.

The Independent Liberal party is to hold a meeting in Central hall, London, on Monday next.

This demonstration is regarded as a counter blast to the meetings of the Coalition Liberals. At this meeting, Hon. H. H. Asquith, former premier, is expected to answer Mr. Lloyd George.

The Northcliffe papers vehemently insist that the Coalition is in extremely deep waters, and explains the decision to postpone the meeting of parliament until February 7 is an effort to gain time.

Attacks Socialists.

GLASGOW, Jan. 19.—(By Canadian Press cable.)—Speaking at a Unionist demonstration here tonight Right Hon. Austen Chamberlain, lord privy seal, declared that without any reduction in taxation expenditure in the United Kingdom must be reduced by £200,000,000 merely to make both ends meet.

He attacked the Socialist party as challenging the very foundations of the social order of the country and emphasized the necessity of coalition government.

Unionists, he declared, would be false to their duty if they allowed disunion to enter their ranks and in alliance with their Liberal friends Mr. Chamberlain said he saw the greatest hope of "our national recuperation and imperial position."

WOMEN DISCUSS BIRTH CONTROL

Cheer Opinion That Medical Certificate Should Accompany Marriage License.

CALGARY, Jan. 19.—A proposal that the convention urge the removal of "all barriers due to legal restrictions, tradition, prejudice, or ignorance which now prevent parents from access to such scientific knowledge on the subject of birth control as is possessed by the medical profession," was warmly discussed today by the United Farm Women of Alberta and finally was sent back to the locals to be considered during the coming year.

Mrs. M. S. Roper, of Alix local, which sent the motion to the convention, spoke in its support, declaring quality rather than quantity was the need. She suggested that there was injustice to the child who was brought into a world where there was insufficient food for it, overwork, ill health and lack of educational opportunities.

The meeting seemed to be fairly evenly divided in its sentiment on the subject and no vote was taken. Many speakers protested that the issue was one of conscience, and the view was expressed that it was contrary to Biblical teaching to attempt birth control. The opinion was cheered that a medical certificate should accompany a marriage license.

Mrs. L. M. Sears of Nanton was reelected president. A resolution was passed expressing opposition to any policy of government sale of liquor for beverage purposes.

University Asks Share Shevlin-Clarke Damages

LONDON, Ont., Jan. 19.—Western university will ask that the provincial government give all, or a large part of a million dollars which will be obtained by the judgment of the supreme court by which the Shevlin-Clarke company will pay additional amounts for marked timber, as a grant to western Ontario's educational institutions.

FREDERICK ROPER DIES

TORONTO, Jan. 19.—Frederick Roper, secretary-treasurer of the Dominion Telegraph company, and well-known trustee and auditor, died this afternoon, aged 80.

Announce Program of Economic Conference to Be Held at Genoa

PARIS, Jan. 12.—The program of the coming economic conference to be held in Genoa was officially made public tonight. The questions to be discussed will be, first, examination into means for putting into execution the principles contained in the Cannes resolution of Jan. 6, 1922; second, establishment of peace on a solid *basis; third, conditions necessary* to the restoration of economic conference without endangering or altering existing treaties; fourth, financial questions, paper money, banks and banking systems, and fifth, economic and financial questions.

POWERS FAVOR UNIFICATION OF CHINESE ROADS

Conference Progresses on Far Eastern Problems; Oppose Discrimination.

WASHINGTON, Jan. 19—Two resolutions to aid development of Chinese railways and a proposal to turn the light of publicity on all international committments affecting China's interests were approved by the arms delegates today at the same time as their experts were bringing the naval treaty nearer completion.

The railroad resolutions, adopted in the Far Eastern committee, pledge *the powers and China against discriminatory* practices on the Chinese roads and express a sentiment favorable to ultimate unification of these roads under Chinese control.

During the day drafting experts completed the final text of the five powers naval treaty except for the Pacific fortification article, and there were indications that an agreement on that subject was near.

Provision is made in the final draft for termination of the treaty as regards all the signatories whenever, after the initial 15-year period, any one of the five powers gives notice of its desire to withdraw.

Both of the drafting sub-committees, one dealing with the naval treaty and one framing the Far Eastern treaty, will meet tomorrow to continue their discussions, but no plenary session of the conference to announce conclusion of either convention is expected for several days.

LEAGUE OF NATIONS BRANCH.

HAMILTON, Jan. 19.—Mayor Coppley announced today that a local branch of the League of Nations has been organized and charter members appointed.

ADVISES CANADA MUST WAKE UP

Takes Gloomy View of Trade Conditions in Europe; Labor Conditions Bad.

HAMILTON, Jan. 19.—Addressing the Canadian Manufacturers' association *this afternoon, S. R. Parsons, ex*-president, speaking of trade conditions in Europe, said:

"I don't know what's going to become of Great Britain. I don't want to be pessimistic, but when you realize the high cost of living, the high cost and short hours of labor and labor's inefficiency, it is not surprising that things have come to be as they are. Unless this condition ceases I really don't know what's going to happen."

He said there were several millions out of employment in England, and many of them were unemployable. Belgium got nearly the whole of the Chinese railway orders. Britain and the United States getting but small parts.

"Canada has got to wake up if she is going to do business in Great Britain.

"There are about 12 agencies there, but they are so greatly scattered and there is so litale cohesion they can accomplish but little. Other countries have their great central buildings where the business of the countries is transacted. South Africa spent $75,000 last year advertising herself in England. What has Canada done? Very little. Canada has also no great central building to use for getting business in England."

COMMENCE HEARING WAGE DIFFERENCES

HALIFAX, Jan. 19.—The board of conciliation appointed to hear the wage differences between the Nova Scotia miners and operators of the British Empire Steel corporation, commenced its hearinng today. Efforts of the past two days to bring the disputants to an agreement without resort to a hearing by the board failed.

James B. McLachlan, secretary of the district organization, charged that the proposed wage worked out *in a year to $707.60, while in Toronto* prisons the yearly upkeep of a prisoner was $795.10.

REPLACES DOG TEAMS

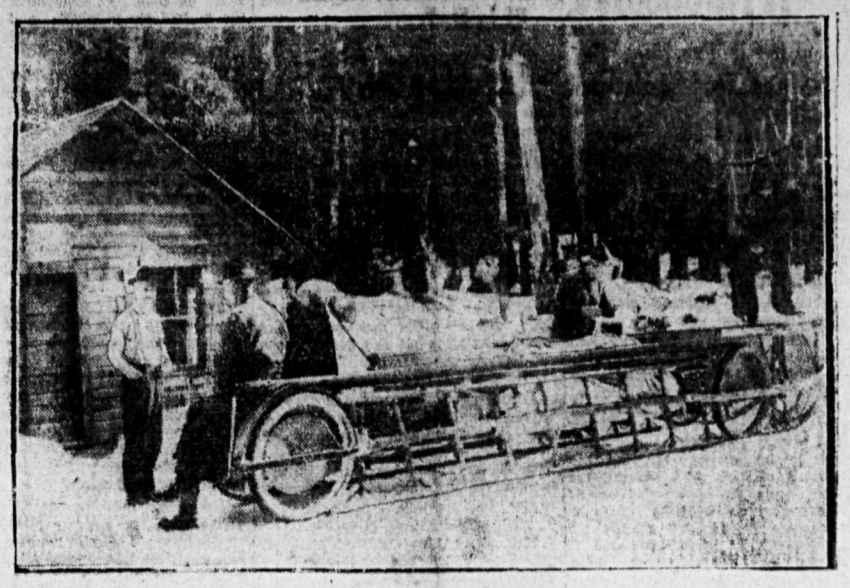

GASOLINE SLEIGH

Does 30 miles an hour. This efficient gasoline sleigh, invented by Frank Horner of Alaska supplants the old-fashioned dog-drawn sleigh. Sleigh has a 22 h. p. engine and makes 30 miles per hour, and carries enough fuel to travel 200 miles, and can go anywhere a dog team can pull a sleigh. The sled usues every pound to maintain traction by carrying its load instead of pulling it. It is steered by means of an adjustable steel disc wheel in front and also steering wheel in rear. A metal-housing protects the motor and sleight cannot freeze, and is equipped with a flexible cable drive... The driver sits in a warm housing.

INDIAN COUNCIL VOTES SUPPORT OF GOVERNMENT

Defeats Amendment for Release of Prisoners Arrested in Disturbances.

LONDON, Jan. 19.—The London Times reports that a telegram has been received in London from Delhi saying the legislative assembly voted 53 to 33 against a resolution recommending the abandonment of government repression.

An amendment condemning both the policy of the noncooperators and government repression and demanding release of all prisoners arrested in pursuance of the government's policy and asking fora round table conference was also defeated.

NO SUCCESSOR YET TO FARRIS

VANCOUVER, Jan. 19.—Attorney-General J. W. DeB. Farris, interviewed today, stated that he would vacate his office on January 31 and begin the private practice of law in Vancouver on February 1. Mr. Farris will address the opening meeting tomorrow of the convention at New Westminster of the Lower Mainland Liberal association.

A successor to Mr. Farris has not yet been named.

KEEP RECORDS OF COAST ELEVATORS

VANCOUVER, Jan. 19.—In reply to an invitation of the grain committee of the Vancouver board of trade, to the Canadian grain board to send a representative to Vancouver to investigate the great increase in the westward movement of grain, the commission has replied that the request would receive consideration. It was also stated that a record was being kept covering the operations of the government elevator in Vancouver for guidance in dealing with future development.

WINDSOR, Jan. 19.—Edmund John Baxter, widely known throughout the country as a horse racing official, died suddenly today.

CONTINUE STRIKE WITH MODERATION

LONDON, Jan. 19.—A remarkable feature of the strike of coal and gold miners which, in the case of the gold miners, has not continued nine days, is the moderation with which it is being conducted by both sides.

Anticipating the power supply to cease on Saturday, the newspapers are calling upon the government to take the situation in hand to operate the pumping stations and ensure that hospitals get water.

ISSUE WRIT ON LICENSE BOARD

Doctor Seeks Suspension of Order Prohibiting Prescriptions for Liquor.

TORONTO, Jan. 19.—Dr. Forbes Godfrey, M. P. P. for West York, this afternoon issued a writ at Osgoode hall against J. Hales, W. S. Dingman and G. T. Smith, board of license commissioners in Ontario, asking the suspension of the order by which the commission prohibited Dr. Godfrey from issuing prescriptions for liquor as a qualified medical practitioner, when necessary for the health of his patients or in case of actual need, or *when in his judgment the use of liquor* was necessary in the course of his professional practice.

Declares Act Ultra Vires.

Dr. Godfrey also asks declaration that the alleged suspension is invalid and unauthorized and for a declaration that the commission has no power to limit the prescriptions to be issued and that section 51-C of the Ontario *Temperance act is unauthorized* and ultra vires.

SHIP FROZEN FISH.

VANCOUVER, Jan. 19.—An experimental shipment of 200 tons of frozen fish, the first to go from British Columbia to the Atlantic coast by water, left here today on the steamer Neponset for New York via the Panama canal.

If the consignment arrives in good condition it is probable that much of the all-rail fish traffic from British Columbia to the east will be diverted to this route.

TORONTO, Jan. 19.—Sam Mizel, 24, for whom an aggravated assault warrant is held, poisoned himself today by drinking carbolic acid.

FRUIT GROWERS APPOINT DISTRICT DIRECTORS FOR THE ENSUING YEAR

VICTORIA, Jan. 19.—"There are some fertilizers that cover a multitude of sins," declared P. A. Boving, professor of agriculture in the University of British Columbia, in addressing the B. C. Fruit Growers' association this morning on the principles of fertilizers.

B. H. Holme, superintendent of the *Dominion experimental farm*, Summerland, spoke on "The Practical Use of Fertilizers."

The following officers were elected today:

Members of executive—President C. E. Barnes, Walhachin; vice-president, L. E. Taylor, Kelowna; members, R. M. Palmer, R. Agur, W. F. Laidman and T. Abriel.

Secretary-treasurer, A. F. Barrs, Vancouver.

Ex-officio members—Minister and deputy minister of agriculture, the provincial horticulturist and professor of horticulture of the University of British Columbia.

Directors—Districts, Victoria, including Gordon Head, Saanich and Metchosin, G. A. Stewart; Duncan-Nanaimo-Comox, R. M. Palmer.

Gulf Islands—No nominee. Present director, G. Aitkens.

North Fraser—New Westminster to Stave River, C. P. Metcalfe.

North Fraser—Mission to North Bend, W. McDonald.

South Fraser—Ladner to Chilliwck, G. I. Thornton.

Lytton, Lillooet, Kamloops—C. E. Barnes.

Salmon Arm, Ducks, Malakwa—L. B. Pangman.

Armstrong, Larkin, Sicamous—Q. E. Moll.

Goldstream Municipality—W. F. Laidman.

Vernon, outside Coldstream municipality—J. T. Mutrie.

Oyama, Wood Lake, Okanagan Center—E. Trask.

Kelowna North, Ellison, Glenmore, Rutland—L. E. Taylor.

Kelowna South, East Kelowna, Benvoilin—J. E. Reekie.

Westbank Peachland—T. Powell.

Summerland—R. V. Agur.

Penticton, Kaledin, Osyoos—D. A. Budge.

Keremeos, Similkameen—J. R. Clarke.

Grand Forks, Rock to Paulson—J. T. Lawrence.

Nakusp, Revelstoke, Deer Park, Arrowhead, Slocan Lake—T. Abriel.

(Continued on Page 7)

ALBERTA HAS NO SEAT OPEN FOR STEWART

Minister of Interior Unsuccessful in Search; Quebec May Accommodate.

OTTAWA, Jan. 19.—(By Canadian Press.)—With 13 members of the King cabinuet returned by acclamation the decks are cleared for action on Parliament hill.

Important business which must be dealt with before the doors open on the first session of the Fifteenth parliament awaits the attention of tackling it. Though the prime minister is not one of the elect, it is said he will devote but little of the country's time to fighting the battle in North York. Parliament must meet and the meeting cannot be delayed too long if government departments are to be supplied with money.

The fiscal year closes on March 31 and money votes put through at the last session of parliament must be renewed if the business of the country is to be carried on.

Calls for Early Estimates.

When in opposition, Mr. King protested *against the practice of voting* a proportion of the total estimates for the purpose of carrying on while items were discussed in detail. It is likely, therefore, that he will not bring in such a vote unless absolutely necessary, and that means that estimates must be introduced early in the session and discussed item by item, all of which takes time.

The prime minister is expected in the capital tomorrow, after having paid a flying visit to his constituency. Hon. Charles Stewart, minister of the interior, is reported to be on his way to Ottawa after an unsuccessful search for a seat in his own province of Alberta. He will probably be accommodated in Quebec, where Argenteuil county is vacant.

There is no indication as to the nature of the business which the government will take up first when it gets into action. Measures for the relief of unemployment, the railway situation, further steps for the reestablishment of soldiers, judicial appointments, etc., are on the program, it is stated. Nova Scotia is still without a lieutenant governor and the high commissioner, Sir George Perley, will shortly appear in Ottawa to present his resignation. His successor must be selected. There is plenty of work for the new government and not too much time in which to perform it.

FLASHES BY WIRE

Municipalities Close Convention.

PORTAGE LA PRAIRIE, Jan. 19.—After going on record as favoring municipal income tax, the placing of aliens on government lands nominally sold and vacated, and asking a reduction in the unoccupied land tax to one half of one per cent, instead of two per cent as at present, the convention of the Union of Manitoba Municipalities was brought to a close late today. A resolution recommending *a reduction in teachers' salaries* was also adopted.

Strike Ties Up Shipping.

MANILA, Jan. 19.—A strike of seamen at Hongkong has tied up many ships there, according to persons who arrived today on the steamer Wenatchee from Hongkong. The seamen demand higher wages.

Conservatives Call Convention.

VANCOUVER, Jan. 19.—The executive council of the British Columbia Conservative association has called a meeting in Vancouver for February 8 to arrange for a provincial convention of the party early next summer. Notice of this executive meeting was given today by President S. L. Howe.

STEAMER ARRIVALS

Finland at Antwerp from Nek York, Mysore.

POINCARE TAKES FIRM STAND ON FOREIGN POLICY; DEMANDS STRICT ADHERENCE TO TREATY

French Chamber Gives New Premier Overwhelming Confidence Vote; Keynote of Declaration Is Full Reparations; Socialists and Communists Find Co[illegible]ion Ground in Accusing Premier of Responsibilty fo[illegible]/ar; Cannot Afford Generosity to Vanquished, Says [illegible]remier.

PARIS, Jan. 19.—The chamber of deputies this evening gave Premier Poincare and his new government a vote of confidence, 472 to 107. This action followed upon the ministerial declaration presented by M. Poincare in the chamber by M. Barthou, minister of justice, in the senate and after a discussion of the interpellations submitted to Marcel Cachin, the Socialist leader, and others.

Premier Poincare took a firm stand on the foreign policy of France and demanded strict adherence to the terms of the peace treaties. The keynote of his declaration was the right of France to exact full reparations.

In replying to the interpellations, M. Poincare used stronger and more direct language than in the ministerial declaration.

Germany was not only responsible for the war, he declared, but for the manner in which it was conducted. "Until everything due us has been paid we cannot afford generosity to the vanquished."

The Socialist and Communist press, which [illegible] been divided into three section[illegible] all with daggers drawn agains[illegible]ch other, have found unanimity [illegible]ice M. Poincare's appointment [illegible]irectly accusing him of respon[illegible]ity for the war and for the death o[illegible] a million and a half Frenchmen.

No Leniency for Germany.

PARIS, Jan. 19.—Raymond Poincare, president of the republic during the war and now premier of France, with the French chamber practically unanimous behind him, served notice on Germany today that so long as he held office in conducting the destinies of his country, Germany must fulfill the obligations she entered upon at Versailles and may expect no leniency.

"The Versailles treaty binds us to our allies, but it binds Germany to us all. It must be carried out."

Those were his final words before leaving the tribunal, after replying to various interpellations. His pronouncement summed up the whole program.

SLAVERY SWAYS ALL ABYSSINIA

Only Demonstration of Physical Force Can Avert, Say Correspondents.

LONDON, Jan. 19.—In their concluding articles on conditions in Abyssinia, printed in the Westminster Gazette, the two correspondents who recently visited that country assert that slave trading has increased by leaps and bounds in recent years.

"It is slavery in its worst form, open, cruel, fiendish, unfettered by European interference, and scarcely discountenanced by the European foreign offices," says the article. "The slave gangs are smaller than formerly, because the border districts are becoming depopulated; but they can be witnessed by any traveler. In southern Abyssinia there are to be seen men chained together, and women and children dragging themselves painfully alongside—many of them dying from exhaustion by the roadside.

The correspondents say they fear there is no way of abolishing the slave system except by a demonstration of European authority of physical force. They add, however, that the one thing possible is to prevent munitions reaching the Abyssinians, who possess millions of modern rifles, but little ammunition.

Suggest Taking Initiative.

The correspondents conclude by expressing the hope that the London and Washington governments will be aroused to the true state of affairs in Abyssinia.

The Westminster Gazette, in an editorial, suggested that Great Britain take the initiative in the situation and have the support of the other powers.

It adds that the removal of the scandal of slavery in Abyssinia is a matter which ought to be referred to the league of nations and the United States should be asked to collaborate.

LONDON REGRETS PERLEY LEAVING

Canadians in England Hope Successor Will Be Capable and Worthy.

LONDON, Jan. 19.—(By Canadian Press cable.)—The Times says that while Canadians in London unite in bidding farewell to Sir George Perley, who is retiring as Canadian high commissioner, Australians are uniting in a welcome to Sir Joseph Cook, the new high commissioner for Australia. Sir George's departure is a matter of sincere regret to his fellow countrymen here, the paper continues, and there is no doubt that the Canadian government, when appointing his successor, will make sure that the new commissioner will be not only worthy of succeeding him, but will be capable of carrying on the increasing burdens of the office, the political and social importance of which is growing daily.

PRINCE VISITS BANGALORE.

BANGALORE, India, Jan. 19.—The Prince of Wales reached here Wednesday from Madras. The town was profusely decorated and great crowds attended the numerous ceremonies. He left in the evening for Mysore.

UTTERANCES SIGNIFICANT

Fild Marshal Wilson Always Prepared to Back Ulster, Says Craig.

BELFAST, Jan. 19.—In view of the impending retirement of Field Marshal Sir Henry H. Wilson as chief of the Imperial general staff, allusions made to him today at Lisbourne and Belfast by Sir James Craig, the Ulster premier, are considered significant.

At Lisbourne, where Field Marshal Wilson unveiled a statue of Brig.-Gen. John Nicholson, who played a large part in the crushing of the Indian mutiny in 1857, Sir James said the field marshal was prepared to back Ulster at all times in all difficulties. Later, at Queens university, Sir James in an address said:

"*If there ever was a turn he (Field* Marshal Wilson) can do for his native heath; if ever we want him when Ulster is in difficulty, he will bring us together, perhaps more closely than we have been brought before."

These references to Field Marshal Wilson caused a profound stir and were the subject of much comment.

HARDWARE MERCHANT DIES.

KINGSTON, Jan. 19.—W. B. Dalton, senior member of the wholesale hardware store of W. B. Dalton & Son, died today, aged 78.

THE WEATHER

VICTORIA, Jan. 19.—Nelson and vicinity: Mostly cloudy and cold with snow.

	Min.	Max.
Nelson	6°	20
Victoria	30	34
Vancouver	28	32
Kamloops	0	14
Barkerville		18
Prince Rupert	28	34
Atlin	4°	10
Dawson	14°	2
Calgary	14	30
Winnipeg	12°	4
Portland	16	26
San Francisco	32	48
Seattle	24	32
Penticton	10	18
Kaslo	0	16
Cranbrook	17°	7

°Below zero.

Leading Hotels of the West

Where the Travelling Public May Obtain Superior Accommodation

Table d'Hote — A la Carte

The Hume

The Premier Hotel of the Interior

GEORGE BENWELL, Proprietor.

SPECIAL SUNDAY DINNER, $1.00

Service Unexcelled

INCOMPARABLY THE FINEST TEA ROOM IN B. C.

Open Daily 10 a. m. to Midnight. *Music and Dancing*

The latest Sundaes, Ice Cold Drinks and Ices

Afternoon Tea (2 p. m. to 5 p. m.) 25c

Headquarters for All Traveling Men, Mining Men and Tourists

EUROPEAN PLAN : : : ROOMS, $1.00 UP

HUME—Mr. and Mrs. Chas. S. Horsfield, Gifford, B. C.; Mrs. James Anderson, Kaslo; W. J. Rutledge, Trail; H. E. Choppin, Vancouver; Mrs. M. Kendrick, Nelson; J. Makortoff; T. W. Lowe, Winnipeg; C. W. Thomson, Calgary; Norman Craigie, Creston; P. W. Forrest, Vancouver; R. E. Perkin, Calgary.

American Plan, $3.00 and Up. European Plan, $1.00 and Up.

HOTEL STRATHCONA

Nelson's Leading Hotel

THE HOME OF THE COMMERCIAL MAN

Well lighted samples rooms on ground floor. Special winter rates by week or month.

HALCYON HOT SPRINGS HOTEL and SANITARIUM

Arrow Lakes, British Columbia

American Plan, $3.50 per day. $24 per week. For rates apply Strathcona Hotel or Halcyon. The finest water for Rheumatism, Sciatica, Gout, Urinic Conditions, etc.

H. W. SHORE : : : Proprietor

QUEENS HOTEL

European and American Plan
Steam Heat in Every Room

A. LAPOINTE, Proprietor

QUEENS—Mrs. A. C. Houghton; A. Chernenks, Cainrose, Sask.; P. Gerbon, F. E. Blair, Erie; W. G. Tucker, Colville; Alex J. Stephens, Nelson; K. McKenzie, Northport, Wash.

THE KOOTENAY HOTEL

G. Wanuk, T. Silitch, Proprietors.
A home for the world at reasonable rates.
Open night and day. First-class dining room. Comfortable rooms.
318 Vernon St. Near Post Office

KOOTENAY—W. Reynolds, Moose Jaw; T. Farnell, city; Mrs. Duskbole.

MADDEN HOTEL

MRS. MADDEN, Prop.
First Class Rooms by the Day, Week or Month.
Every Consideration Shown to Guests.
Cor. Baker and Ward Sts., Nelson

MADDEN—J. A. Mason, Vancouver; H. C. Murray, Merritt; Norman McDirmid, Cranbrook; R. J. Edwards, Moose Jaw; T. Borisoff, Trail; Miss L. Lemo, Grand Forks.

STIRLING HOTEL

711 Vernon St. Two blocks and a half east of the post. office. Newly opened. light and cheerful rooms with hot and cold water, steam heat. Also 2 and 3 room housekeeping apartments.
P. H. BUSH, Prop,

THE STANDARD CAFE

820 Baker Street, Nelson, B. C.
OPEN DAY AND NIGHT
11:30 to 2:30 Special Lunch.. 35c
5:30 to 8:00 p. m., Supper.. 35c
Phone 154

TREMONT HOTEL

F. NILSON, Prop.
BAKER STREET
Furnished Rooms by Day, Week or Month.

TREMONT—Sam Lewis, Nakusp.

HIGH CLASS RESTAURANT

ROYAL CAFE

Open day and night. Quick service. Dinner, 11:30 a. m. to 2:00 p. m., 35c. Special Supper 5:30 p. m. to 8:00 p. m., 35c.
Pho e 182 504 Baker Street

NEW GRAND HOTEL

616 VERNON ST., EAST.
Comfortable Rooms. Hot and Cold Water. Dining Room in Connection.
Rates $1.00 and Up.

VANCOUVER HOTELS

HOTEL MARTINIQUE

1176 Granville Street.
Cosy, bright rooms. Just the place for your vacation. Rates moderate. Write for particulars.
MRS. A. PATTERSON
Late of Royal Hotel, Granville St.

OCCIDENTAL HOTEL

Owned and run by Canadians. No alien labor employed.
Room and board, per month.. $35
E. KERR, Proprietor

HOTEL MENUS

We print Hotel Menus, either with complete menus or with the different headings and blank spaces for typing in the bill of fare.

The Daily News Job Department

The Home of Good Printing
Nelson, B. C.

CLASSIFIED ADS WILL BRING RESULTS EVERY TIME

BOOKBINDING THAT IS WORTH WHILE

Bookbinding is an art. It demands the highest skill. More than that, it calls for the ability to so bind a book that binding will be suitable as well as durable.

Materials employed must be expressive of the book which is bound as well as strong enough to stand wear and tear.

Let us do your work.

THE DAILY NEWS BINDERY
NELSON, B. C.

for lameness

Lameness neglected often becomes serious and permanent and the longer you delay the more difficult the recovery.

Promptly treated with Absorbine, Jr. the joints and muscles soon lose their soreness and stiffness.

Absorbine, Jr. is made of herbs and is non-poisonous—safe and pleasant to use.

$1.25 a bottle at most druggists

W. F. YOUNG, Inc.
344 St. Paul St., Montreal

Absorbine, Jr.

PETROLEUM PRODUCTION A NECESSITY

Imperial Oil President Emphasizes Need of National Souce.

TORONTO, Jan. 19.—The necessity for discovering an oil supply in Canada as a national source of wealth, rather than any details of plans in the company's own explorations, was emphasized at the annual meeting of the Imperial Oil company today. President C. O. Stillman said the Imperial company had built up a large manufacturing, marketing and distributing plant, but it was desirable to round out its organization by securing a domestic production of petroleum. Dependence upon foreign sources of supply of crude oil had *caused great anxiety in the past*, especially during the war, but the company's relation with other large producing companies in the United States had enabled it to obtain a continuous and sufficient supply.

Must Import Raw Material.

"While this is reassuring, when we contemplate any possible recurrence of such a shortage in the future," said Mr. Stillman, "there exists, however, many disadvantages in the fact that we are forced to import about 98 per cent of our raw material. High rates are, of course, the most important of these, but in addition to this we have been heavily penalized in the past two years by the depreciation in Canadian exchange. In order to buy funds with which to pay for our raw materials abroad our expenditeure in the past year has been about $44,000,000, or an amount almost equal to that paid out in dividends.

Unable to Use Gas.

Mr. Stillman gave out no details of the company's financial operations. Vice-President Victor Ross, reporting for the production department of the west, stated that the well at Pouce Coupe had a flow of 10,000 feet daily of gas and no use was being made of it owing to its remoteness from civilization. Drilling was continuing on this well in the hope of finding oil. The company had abandoned operations at four wells in the west, but were working at fourteen other points outside of Fort Norman, some of them being regarded as fairly promisinng. The deepest well abandoned was Twin Butte, in southern Alberta, which had reached a depth of 3975 feet. It was not expected that anything further would be heard of the Fort Norman operations until the spring, and it might be years before results were found there.

In the election of directors the vacancy on the board through the retirement of Mr. Mayer was filled by *the election of F. J. Wolfe*, while Victor Ross succeeded Mr. Mayer as vice-president.

ORDER REDUCTION OF SAILORS' PAY

SAN FRANCISCO, Jan. 19.—Reductions of salaries of deck officers, engineers, wireless operators, seamen and stewards on all coastwise and trans-Pacific steamers amounting to from 10 to 15 per cent, effective February 1, were ordered today after a meeting of the Pacific American Steamship association. Captains and *chief engineers are not effected.*

The new scale will be higher by 5 per cent for officers to 15 per cent for able seamen than prevails on the Atlantic coast.

HOT WORDS AT KING'S MEETING

Toronto Man Raises Storm at North York; Armstrong Ill in Bed.

NEWMARKET, Ont., Jan. 19.—(By Canadian Press.)—That there would be a departure from government by order in council and a return to representative government under the *Liberal administration now in power* was the declaration of the prime minister, Hon. W. L. Mackenzie King, to North York electors at the nomination meeting today.

Premier King, who was given an ovation when he arrived at the town hall and again when he rose to speak, outlined several other reforms which he said would be introduced. Among these would be the grouping, under *one minister, of all the departments* of defense, including militia, naval, air force and mounted police.

A measure to provide for this would be introduced at the coming session. The premier also said it was proposed in future to return to fall sessions with the house meeting before Christmas and continuing after a holiday recess of two weeks.

No Public Issue at Stake.

Hon. Mr. King declared that no public issue was before North York electors, according to his opponent's statement. All the members of his cabinet had been acclaimed, but Mr. Armstrong chose to delay the country's business and the opening of the session in order to "vindicate his name."

That matter, said Mr. King, could be settled in the courts.

Nearly a Riot.

Following the close of the official nominations an invitation was given to Mr. Armstrong or any one representing him to address the meeting called by the premier's supporters.

Archie Draimin of Toronto accepted the invitation on behalf of Mr. Armstrong, who was stated to be ill in bed. Mr. Draimin, in the course of a stormy passage, nearly precipitated a riot when he charged Quebec and its people with disloyalty. There were cries of "Take it back," and one man jumped upon the platform to demand an apology. When the uproar subsided the Toronto man withdrew, *his remarks and shortly afterward left* the meeting.

In the course of his remarks Hon. Mr. King expressed thanks to the Liberals of North York for again expressing confidence in him, and also the Progressives, who had decided not to oppose him, and finally those members of the Conservative party who had not hesitated to express their disapproval of the opposition which was being put.

Mr. Armstrong's candidature was being viewed with alarm, he said, for the effect it would have on the candidature in Grenville of Right Hon. Arthur Meighen, to whom no opposition *had been offered by the Liberals.*

The prime minister dealt with matters which had confronted him in the formation of a cabinet. Conditions as they were and the material at hand all had to be considered at that task. Geographical considerations were important also. Western Canada was almost purely Progressive in its parliamentary representation, but it would not have been proper to suggest that the west should be without representation in the new administration because of that.

Considers Including Progressives.

The prime minister said that he had therefore caused it to be known to the *leaders of the Progressive movement* that he was prepared to consider including in the government certain of their number who were known to enjoy in the largest measure the confidence of those comprising their group, on the understanding, however, that it was a Liberal administration which was being formed and that anything in the nature of recognition on the basis of coalition or compromise could not be entertained.

"For reasons necessarily a matter of their own concern," declared the premier, "it was not felt by those with whom I conferred that an advantage could be taken, at all events, within the limited time which action was necessary, of the attitude thus assumed."

Hon. Mr. King said he had reason to believe that the attitude of good will thus expressed had not been without effect for good in the relations between the constituent elements of our political population, and that where identification of the Progressive with the Liberal party in matters of government had not been possible, at least cooperation in the work of government along *Liberal* and Progressive lines had been materially furthered.

"After all," he declared, amid applause, "it is important constantly to remember in the conduct of national affairs that as respects differences, whether they be on religious, economic or political lines, the things we hold in common are vastly more important, and, fortunately, vastly more considerable, than those which divide us, and that the common good is usually the highest good as well."

The prime minister dealt also at length with the statement issued by his opponent, J. A. M. Armstrong, and said that if Mr. Armstrong sought to right a grievance or clear his name he could have done so through the courts if there had been libel and slanders, without throwing the constituency into a vexatious contest of this nature.

There were bigger problems which he, as prime minister, had to face, and he proposed to ask the people of North York to leave him free to deal with the national business rather than ask him to spend two weeks electioneering.

Discusses Cabinet Personnel.

Hon. Mr. King dealt with the personnel of his cabinet and said the men chosen had proven satisfactory to the press and the country generally. The west had been given representatives in the cabinet in the persons of Hon. W. R. Motherwell and Hon. Charles Stewart. Both of these gentlemen were outstanding men of their own provinces, and the prime minister intimated that within a short time other ministers from the western provinces might be expected to join his government. The need for national unity was stressed by the premier, who said he had tried to give this thought expression in choosing his cabinet. Those who today raised racial, religious, class or sectional differences were enemies of Canada.

Outlines Colleagues' Records.

The prime minister then dealt with the records of his cabinet colleagues and outlined some of the changes *proposed by his government, as given* above.

The prime minister further declared that instead of acquainting parliament and the people with the government's plans and proposals by means of "inspired press dispatches, as had been done in past years,' he would endeavor to give direct to the people's representatives the first intimation of government proposals. This, he felt, would bring about greater confidence in parliamentary institutions and the disappearance of the control of political affairs by a political group.

Referring to the probable date of calling parliament, the prime minister *said he did not think this could be* accomplished inside of the next six weeks, and it would probably be after the first of March, in view of the delay consequent upon the holding of the byelection contest.

Hon. Mr. King returned to Toronto after the meeting and left tonight for Ottawa.

DOMINION C.B.Q TABLETS

Stop COLDS, HEADACHES, NEURALGIA

You need not continually be inconvenienced by such ailments if you take proper precautions. A Cold is quickly relieved by DOMINION C.B.Q. (Cascara Bromide Quinine) Tablets — *when it is merely a cold*, but when more serious ills result from belittling its danger,—the evil effects are sometimes incurable. DOMINION C.B.Q. Tablets are reliable and highly recommended; they relieve Headaches or Neuralgia in a few hours. Always keep a box with you.

At all druggists—in the Red Box.

NATIONAL DRUG AND CHEMICAL CO. OF CANADA, LIMITED 25

The Secret of Good Health

Assist Nature back to normal action

Take

When Nature requires assistance, she will not be slow in conveying to you an intimation of the fact. Decline of energy, inability to sleep well, headache, biliousness, constipation, a general sluggishness of mind and body and any sign of digestive "unrest" should impel you to seek the aid of a reliable medicine without delay. There is no better—no surer—no safer—than this proven remedy.

Beecham's Pills

Sold everywhere in boxes 25c—40 pills 50c—90 pills

WEATHER DELAYS ARBUCKLE TRIAL

Cold Snap and Alleged Hostility of Witness Postpones Hearing of Case.

SAN FRANCISCO, Jan. 19.—Miss Zey Prevost, show girl, and leading prosecution witness, "does not remember" if she told the truth in the first trial, she testified today in the second trial of a manslaughter charge against Roescoe C. (Fatty) Arbuckle. Her evidence today conflicted with her previous statements. At the conclusion of her testimony she was ordered to return to court at 10 o'clock tomorrow morning. No reason was given for the order.

The interruption of the trial by the intense cold weather which is sweeping the state, and which reached into the court room, and the sudden withdrawal of Miss Prevost from the stand when her alleged inability to remember certain evidence was characterized as "hostile" by the prosecution, were outstanding features today. The overcoats were brought to the jurors, but a half hour later a recess was taken when the alleged "hostile" attitude of Miss Prevost was developed further and when the court reporters complained that their fingers were so stiff with cold that they could not take their notes with the necessary speed.

A motion by the prosecution that it be allowed to impeach the testimony of Miss Prevost on the ground that it was "surprising" and showed her a "hostile witness" was denied by the court.

SENATOR CASGRAIN CHIEF OF HERALD

MONTREAL, Jan. 19.—*Declaring* that there is great need in this city and eastern Canada for a daily paper devoted to the principles of Liberalism, Senator J. P. B. Casgrain, newly-elected president of the Herald Publishing company, today announced that his paper would uphold Liberal principles and policies.

Cold Weather Specials

The time of the year when reliable winter weight clothing spells comfort.

HEAVY FLANNELETTE NIGHT GOWNS, white, at $1.40

HEAVY WEIGHT FLEECE LINED KNITTED VESTS, natural, long sleeves. At $1.38

BOYS' KNITTED SWEATERS in navy, cardinal, brown and silver gray. At $2.50

BOYS' HEAVY WORSTED HOSE, sizes 6 to 9 ..... 66c

3 ONLY WINTER COATS—Good heavy weight, one fur trimmed. Special, only $20.00

The Nelson Dry Goods Co.
LADIES' WEAR SPECIALISTS

'CASCARETS' 10c IF SICK, BILIOUS, CONSTIPATED

You're bilious! Your liver and bowels need a thorough cleansing with Cascarets. Then the headache, dizziness, bad breath, and stomach misery will end. No griping—nicest physic on earth for grown-ups and children. 10c a box. Taste like candy.

SHINGLE MAKERS URGE REDUCTION

Consider Present Freight Rates Exorbitant; Resolution of Protest.

VANCOUVER, Jan. 19.—Lumber and shingle manufacturers of British Columbia today protested against "the present exorbitant freight rates" and urged that rates which were in effect before September, 1920, be immediately restored. The protest took the form of a resolution, in which the lumbermen declared that present freight rates were prohibitive and were the principal reason for the stagnation of the lumber industry in British Columbia.

The occasion was the annual meeting of the British Columbia Lumber and Shingle Manufacturers' association here today. The resolution points out that cost of lumber to the retail dealer in Canada is made up of cost at the mills plus freight charges. Present freight charges constitute 60 per cent *of the total cost to dealers in Alberta*, Saskatchewan and Manitoba, says the resolution, while the Ontario and Quebec freight charges swallow up 70 per cent of the price to retailers. In an effort to reduce the cost of construction says the resolution, manufacturers have lowered selling prices until today they are 60 per cent below prices prevailing in September, 1920. Wages have been reduced by an average of 40 per cent, it is said.

SHINGLE MAKERS FORM A COMBINE

VICTORIA, Jan. 19.—Shingle manufacturers of British Columbia have formed a $600,000 corporation, known as the British Columbia Consolidated Shingle Manufacturers, Ltd. Foreign as well as local markets will be supplied. Headquarters of the company will be in Vancouver.

One of the features of this corporation is that a maximum limit of 10 per cent a year is placed on the cash *dividends the directors can pay to* stockholders. Arrangements are made, however, whereby extra profits above the 10 per cent will be paid to shareholders in the form of extra shares instead of cash.

FORECASTS DEFEAT LIQUOR MEASURE

Moderation League Proposals Held to Be Contrary to Referendum Act.

WINNIPEG, Jan. 19.—Moderation league proposals for doing away with the present temperance legislation and setting up government liquor stores at present before the provincial legislature, are held to be contrary to the provisions of the Initiative and Refer*endum act, under which the appeal* is being made. It was said today by government members that the manner in which the petition was introduced in the house was contrary to the provisions of the rules governing legislative proceedings in this province. The petition, it is said, does not carry a copy of an act by which the government stores are to be realized, but what is termed commonly a blank or skeleton legislation which merely sets forth the end desired.

"Defeat for the measure was forecast clearly by a canvass today among members," states the Winnipeg Free Press this afternoon.

Bargains Bargains

See Our Window and Get Your Fit While They Last.

MEN'S SHOES AT $5.15

C. Romano

OUR REPAIR SHOP IS NOW IN FULL SWING

VETERAN HEADS CONSERVATIVES

Gus Lyons President Victoria Association; Bowser Will Accept Decision.

VICTORIA, Jan. 19.—Gus Lyons, who won distinction overseas as an officer in one of British Columbia original battalions, and has later taken an active interest in provincial politics here, was elected president of the Victoria Conservative association here tonight. He succeeds J. O. Dunsford, who resigned last year.

W. J. Bowser, K. C., was one of the speakers. He was willing, it said, to accept the decision of the provincial convention as to his continued tenure of the opposition leadership. In the event of a Conservative victory at the next election, he said that if he was called upon to form a cabinet he would undertake not to combine the premiership with another cabinet position.

A series of more than 250 unpublished letters of John Ruskin will soon be in book form.

CHILDREN'S COUGH QUICKLY RELIEVED

It is hard to keep the children from taking cold; they will run out of doors not properly wrapped, or have too much clothing on and get overheated and cool off too suddenly; they get their feet wet, kick off the clothes at night; the mother can not watch them all the time, so what is she going to do?

Mothers should never neglect a children's coughs or colds, but on the first sign should procure a bottle of

DR. WOOD'S NORWAY PINE SYRUP

It is pleasant and nice to take. It relieves the cough or cold in a very short time and thus prevents bronchitis, pneumonia, or perhaps consumption getting a foothold on the system.

Mrs. E. Smith, 288 Victoria Ave. North, Hamilton, Ont., writes: "I have three children who have had very bad colds, due to change of climate. I have tried different remedies, but I seem to get the best results from Dr. Wood's Norway Pine Syrup. I have no difficulty in giving it to them, as they like it. I always have at least one bottle in the house."

Price, 35c. and 60c a bottle at all dealers. Put up only by The T. Milburn Co., Limited, Toronto, Ont.

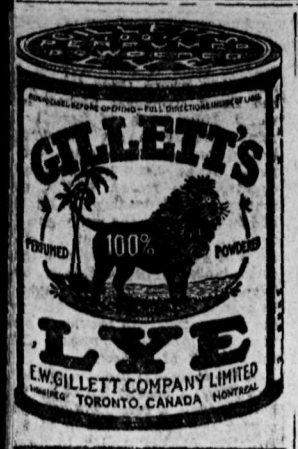

RAIL RECEIVES HEAVY TONNAGE

early Nine Thousand Tons of Ore Reach Smelter During the Past Week.

Six custom shippers are represented the receipts of the Trail smelter for e second week in January, accord- g to the ore statement just issued by e Consolidated Mining & Smelting mpany of Canada. These receipts ount to 8703 tons of ore and con- ntrates, bringing the total for the o weeks of the new year to 17,626 ns.

The week's receipts in detail are: sie, Rossland, 91; Knobhill, Repub- , 106; Millie Mack, Burton, 15; Par- ise, Lake Windermere, 80; Ram- er, Rambler, lead 25, zinc 79; Wind ass, Chu Chua, 1; company mines, 06.

For the year to date the receipts by ines and groups are as follows:

	Tons.
ompany mines	17,115
orn Silver, Similkameen	36
nobhill, Republic	158
hitewater, Retallack	36
sie, Rossland	91
illie Mack, Burton	15
aradise, Lake Windermere	80
ambler (lead), Rambler	25
ambler (zinc), Rambler	79
ind Pass, Chu Chua	1

OBITUARY

WALTON.

The funeral of the late E. J. R. alton, the West Arm rancher, who ed at Medicine Hat last week, w s ld from St. Saviour's church, this y, yesterday afternoon at 1:30 clock. Ven. Archdeacon Graham, ctor, officiated.

The pallbearers were George Mo- n, James Brodie, William Ruther- rd, Fred Irvine, John Hyslop and eorge Horstead.

AUGHTERS HOLD REGULAR MEETING

KASLO, Jan. 18.—The 54th Battalion hapter, I. O. D. E., held its regular onthly and nomination meeting at e home of Mrs. R. Hewat, Thursday fternoon. Practically all of the year's usiness was finished and arrange- ents were made for the annual meet- g which will be held at the home the regent February 9. There as an unusually large attendance d after adjournment the hostess rved tea.

LEGAL NOTICES

LAND ACT

OTICE OF INTENTION TO APPLY TO PURCHASE LAND.

Kootenay Land District, Recording istrict of Nelson, and situate one mile orth of Graham Landing. Take no- e that I, John Gardner, of Graham anding, occupation farmer, intend to pply for permission to purchase the llowing described lands: Commence g at a post planted at the southeast rner of Lot 8027, G. 1 Kootenay, ence South 20 chains, thence West 20 ains, thence North 20 chains, thence ast 20 chains, and containing 40 acres, ore or less.

Dated this 5th day of December, 21.

(473) JOHN GARDNER

TIMBER SALE X3606

Sealed tenders will be received by e Minister of Lands at Victoria, not ter than noon on the 22nd, day of bruary, 1922, for the purchase of icence X3606, to cut 599,100 feet of hite Pine, Fir, Hemlock, Tamarac and pruce, on an area adjoining Timber ccences 4531p and 4533p, near Upper row Lake, Kootenay Land District. wo (2) years will be allowed for re- oval of timber.

Further particulars of the Chief orester, Victoria, B. C., or District orester, Nelson, B. C. (497)

NELSON ASSESSMENT DISTRICT

Notice is hereby given that a Court of Revision and Appeal under the provisions of the "Taxation Act" and Amendments thereof, and under the "Public Schools Act" respecting the Assessment Roll for the year 1922 for the Nelson Assessment District, will be held at the Court House, Nelson B. C., on Tuesday, the 31st day of January, 1922, at the hour of ten a. m. and at the Police Buildings, Creston, on Wednesday, the 1st day of February, 1922, at 2:00 o'clock p. m.

James O'Shea,
Judge of Court of Revision and Appeal, Nelson Assessment District.

NELSON BOARD OF TRADE HAS RECORD OF ACCOMPLISHMENT

Address of President Boles Shows Much Constructive Work Done for Nelson and District During Past Year; Publicity Work Will Have Permanent Results; Mining Convention Coming to Nelson; Position of Kootenay Industries Is Reviewed.

At the anual meeting of the Nelson Board of Trade last night the year's accomplishments by the board were reviewed by President F. J. Boles in the following succinct address:

To the Members of the Nelson Board of Trade:

Gentlemen—The Board year has drawn to a close and, as is the custom, I will endeavor to give a brief outline of the Board's activities during 1921. Before speaking on the different subjects I must take this opportunity of thanking most heartily all the members for their kindness to me, and their cooperation in taking hold of the different duties set before them. It is very gratifying to the President to feel that when he asks a member to do a certain work, it will be accomplished in an able manner, and in good spirit.

During the early part of the year we had the pleasure of a visit from the vice-president of the C. P. R., D. C. Coleman, Assistant Passenger Agent C. E. McPherson, Assistant Freight Agent W. M. Kirkpatrick, Local Superintendent W. O. Miller and other representatives of the C. P. R. The chairmen of the mining, freight, industrial and publicity committees placed before the visitors in a very able manner a number of requirements and ideas which we considered were necessary for the upbuilding of our district. The visitors expressed in the highest terms their appreciation of the good feeling which prevailed between the Board and the company. They also stated that points brought out would be given careful consideration. I feel that the only way to obtain proper results from a company or organization is to get together and talk things over in a friendly manner. By so doing we gain much.

We applied to the C. P. R. for reduction of transportation charges on autos from Kuskanook to Nelson. The reasonable rates which exist at the present time is the result.

This Board took a strong stand in favor of the southern route of the Transcontinental highway. With the combined forces of the other towns along this route we were able to make the government see the advisability of the southern route, and we are pleased to know that they have placed that route on the records.

Our persistent attitude for better ferry service at Nelson has brought a new ferry and more convenient hours for traffic.

The telephone service between Slocan City and Nelson has been greatly improved.

The West Arm residents have been much benefited by the reduction of phone rates through the action taken by the Board.

Membership.

Our membership has not increased as much as I would like to have been able to report. Several members have dropped out, some going away, while others on account of financial strengency. I feel that every business man in our city should be a member even if he can not attend every meeting for every time a new citizen or industry is brought to the city he derives a benefit and therefore a few should not bear the expense for all. Every young man should belong and take his place in the activities of the city. It is much pleasanter for all concerned to have a largely attended Board with many new ideas. It is encouraging to the executives.

Mining.

We have watched with interest the mining developments of this district, although the outcome has not been as heavy as in other years. Taking everything into consideration we have no reason to complain. The Trail smelter has been kept running and has endeavored to help the industry in the different districts to carry on. Some knock this company, but the more reasonable mining men can congratulate a district that has such an institution. When we see the officials of this company forming an organization along with the leading minowners for the purpose of bettering conditions, we can not praise these men enough.

I feel optimistic about the coming year. There are great possibilities in the future and it is up to us as citizens of the province to help in every way possible to advance the mining industry. We sent Mr. Starkey down to Portland with an exhibit of ores which were examined by many, who were astonished at the wealth which exists in our mountains. It is very gratifying to know that our representative was able to show the men at Portland that Nelson should have the next convention and I want to say here that I hope all members of this Board and citizens of Nelson will cooperate in keeping up Nelson's reputation for being the only city in British Columbia that can entertain its visitors in a right royal spirit.

The Slocan district is showing considerable activity. Just as soon as the freight rates are reduced to a proper basis industries of every kind will progress.

Publicity.

This branch of our Board has been very progressive. We have fallen in line with others and have felt that we must advertise to build up the city and district. We distributed some twenty-five hundred "Glorious Kootenay" pamphlets. Many inquiries, tourists and settlers were the fruits of this distribution.

We have a motion picture film, showing scenes of our city and district, which is being exhibited throughout Alberta and Saskatchewan. This film is not only adveritising our glorious Kootenay, but sending settlers to live with us.

The provincial government sent their motion picture man, Mr. Keane, to take views of this part of southern British Columbia. I had the pleasure of accompanying him and he told me that the pictures obtained were good and would make an excellent showing on the screen. I regret that at present we are not in possession of the promised film from the government, for some unaccountable reason.

We had a visit from representatives of the Lethbridge Board of Trade putting forth plans for a publicity campaign which would include Fernie, Cranbrook, Creston, Nelson and other Boards of Trade along the Transprovincial highway. We thought well of their proposal and two members of our publicity committee were sent as representatives to an organization meeting at Fernie. Each town represented was allotted a definite quota, Nelson's amounting to $600. We have paid this year $100 of this amount.

We also strongly supported a petition put forth by the Kokanee Mountaineering club asking for the setting aside for park purposes of a certain territory in the vicinity of Kokanee glacier and lake. We should not let this petition drop until the government grants this request, as it would be a great tourist center and advertisement for our district. I would strongly recommend that the combined forces of the Boards of Trade of Fernie, Cranbrook, Creston, Grand Forks, Trail and Rossland be asked to urge the government to grant this petition. That which helps one point in the district helps another, and working together we can obtain from the parties concerned anything we ask.

I was pleased when the Board saw fit to join with the British Columbia Boards of Trade. I feel it is a step toward strengthening our position in the province and of advertising our city. There may be personel reasons why such a thing would not be beneficial, but as a city and district a great amount of good will be derived from the combined strength of these bodies which are always in close touch with present day activities.

Lumbering.

The year 1921 was a rather disappointing one in the lumber industry. The falling off in the demand for lumber as well as the general deflation in the industry which commenced during the latter part of 1920, continued throughout the year just closed, and lumber prices dropped to a level considerably below the cost of production, which naturally operated to seriously curtail the output of the mills. As will be seen from the following figures the lumber cut of the interior of this province during the past year was approximately 100 million feet less than during the previous year of 1920. Shipments also fell off considerable, being some 30 million feet less than the previous year:

	1921. Feet.	1920. Feet.
Production	230,000,000	330,000,000
Shipments	220,000,000	250,000,000

The northwest, which in normal years provides a market for the bulk of the lumber produced by interior mills, did not purchase the usual volume, and sales to that market show a heavy decrease. Sales of lumber to eastern Canada, however, show a substantial increase, and there are excellent prospects of extending the eastern market if freight charges were adjusted more in keeping with the value of the product. During the past year the movement of lumber to eastern Canada consisted chiefly of the better or higher grades, the high cost of transportation prohibiting the movement of lower grades which form about 85 per cent of the total mountain production. Present freight charges to northwest points represent from 125 to 150 per cent of the mill value of common lumber and to eastern Canada nearly 200 per cent of the mill value of common lumber, from which it will readily be seen that present freight rates are out of all proportion to the value of the product moved, and tend to hamper the free movement of lumber and to discourage the consumption of same.

Lumbering is the most important manufacturing industry of the interior of this province, and, in fact, of the province as a whole, and this district is largely dependent upon the prosperity of said industry, so that anything which hampers the production and sale of lumber is naturally detrimental to the welfare and advancement of this district.

I hope that early in the present year our transportation companies will see fit to make substantial reductions in lumber rates, and also in rates applying to other basic products of this county, such as coal, coke, grain, livestock, etc. I feel that such action on the part of our railways would give great impetus to a revival of trade in this territory and throughout the whole Dominion.

Fruit and Agriculture.

We find that the fruit crop was not as heavy in some lines as others. On account of the conditions of the markets throughout Canada and the Old Country, the demand has not been so great as in 1920 and the price has dropped, but the industry as a whole has shown marked progress. Agriculture is increasing. New settlers are coming in all the time both from the prairies and the Old Country. Most of them are experienced men who have made a success of farming. These are the class of citizens to have on the land. One branch of the industry which is making notable progress is that of honey producing. The number of hives in the district and their output is growing every year, and represents a very substantial cash value in returns to the rancher. We can, I think, safely say that our publicity literature is bearing fruit. It pays to advertise.

Industries.

There have not been many new industries started up in our district, but we can trace the origin of those which have opened up to the untiring zeal of members of this Board. We have today a match block factory employing some 30 hands, as well as paying out large sums of money in the district for material. The prospects are that this industry will be greatly increased in 1922. We also have the match plant, which is ready to make matches, and will be in full swing when spring opens up. Several new lumber camps have commenced operation in the district and which are all feeders to our city.

This is a year for greater activities and I hope our city council will endeavor to do all they can to give assistance to any industries concerned that want to operate in our city.

I understand the pulp mill enterprise is slowly progressing to completion and in the near future our pulp mill dream will be realized.

F. J. BOLES,
President.

De Valera Will Attend Irish World Conference to Be Opened in Paris

PARIS, Jan. 19.—Eamonn de Valera will head an Irish delegation which is to attend the Irish world conference which opens here next Saturday, according to an announcement made today by the secretariat. Delegates and visitors from Australia, Tasmania, New Zealand, Canada and the United States already have arrived for the session.

Spots around Paris associated with the history of Ireland will be visited on Sunday. During the congress there will be discussions on Irish music, art and literature.

PRINCETON
COAL
A High Grade Domestic Lump Coal
$12.50
Per Ton Delivered
West Transfer Co.
PHONE 33

CONSTIPATION
BAD HEADACHES
FAINT, DIZZY SPELLS

Constipation is one of the commonest ills of mankind, and one too often allowed to go unlooked after, until some serious complication sets in.

A free motion of the bowels daily should be the rule of everyone, then there will be no constipation, sick or bilious spells, dizziness, heartburn, coated tongue, foul breath, sour stomach, floating specks before the eyes, jaundice, water brash, etc.

Keep the bowels properly regulated by the use of

MILBURN'S
LAXA-LIVER PILLS

and you will enjoy the best of health.

Mrs. Frank Willsey, R. R. 3, Belmont, Ont., writes: "I have been troubled with constipation for nearly two years. I had bad headaches, faint and dizzy spells, and would bloat terribly. I was nearly discouraged for I had tried so many things that gave me no relief. My mother got me a vial of Milburn's Laxa-Liver Pills and told me to give them a fair trial. After I had taken one vial I felt much better and continued their use. Now I have no faint and dizzy spells and am gaining nicely. I would not be without Milburn's Laxa-Liver Pills for the world."

Price, 25c a vial at all dealers, or mailed direct on receipt of price by The T. Milburn Co., Limited, Toronto, Ont.

BOLES IS AGAIN HEAD OF BOARD

Mr. McDonald Is New Vice-President; Associated Boards to Be Entertained

President F. J. Boles was retained in office for another year by the Nelson board of trade at its annual meeting last night, being the only candidate nominated. J. A. McDonald was elected vice-president to succeed W. B. Bamford, who, after being nominated, retired from the field. A. D. McLeod was reelected treasurer and E. F. Gigot was reelected secretary.

Mr. Bamford, in explaining his retirement, stated he would work as hard as ever for the board on all occasions, but in view of his position he preferred to be a full-fledged private.

Following time-honored custom, the task of suggesting the composition of the council and of committees was laid upon a nominating committee, which will submit its report at an adjourned meeting, to be held next Thursday night. This committee, appointed by the chair, consists of Kenneth Campbell, W. B. Bamford, J. R. Hunter and H. E. Dill.

Secretary E. F. Gigot submitted his customary report on attendance, in which he gave the number of meetings attended by each individual member of the board. The plain or garden variety of member, who was not on any committee, had a possible of about a dozen meetings during the year, but members of the council had double the chances, while chairmen of committees had still wider opportunity. Some of the better scores were:

E. F. Gigot, 56; F. J. Boles, 41; E. W. Widdowson, 35; F. A. Starkey, 25; W. B. Bamford, 23; J. R. Hunter, 22; G. A. Brown, 20; Alex Leith, 18; J. E. Annable, 17; A. D. McLeod and H. W. Robertson, 16; W. H. Jones and Kenneth Campbell, 15; A. L. McCulloch, 13; W. M. Walker, 12; J. A. Irving and G. T. MacGuire, 11. Many members were far below these figures, and there were numerous cases where the score was a goose egg.

Entertain Associated Boards.

Mr. Hunter raised the question of preparing to entertain the Associated Boards of Trade of Eastern British Columbia, Nelson's invitation to hold the 1922 convention here having been accepted. He suggested the appointment of an entertainment committee to make the necessary arrangements.

Mr. Starkey, commissioner of the associated boards, stated that in addition to the usual number of delegates to be expected, there would undoubtedly be many industrial delegates in connection with the industrial division, whose formation was being considered.

President Boles appointed J. A. Irving, Kenneth Campbell and J. R. Hunter as the committee in question.

President F. J. Boles was in the chair, and there were also present Secretary E. F. Gigot, I. R. Poole, J. R. Hunter, E. W. Widdowson, W. S. King, L. H. Bizgar, W. B. Bamford, C. B. Wilson, H. E. Dill, J. A. McDonald, Kenneth Campbell, J. A. Irving, F. A. Starkey and A. F. McMillan.

Notwithstanding the much talked of depression in trade the SALADA Tea Company had an increase in 1921 of two millions and one-third, making their total output over eleven million five hundred and ninety-six thousand pounds. If these packets were all placed in line, end touching end, they would stretch for two thousand one hundred and ninety-six miles.

FLATLY DENIES FUR PURCHASE

Repudiates Evidence of Game Inspector at Baker Investigation.

VANCOUVER, Jan. 19.—A complete and unexpected denial of the charge made by Inspector Hird that his chief, Dr. A. R. Baker, had sold beaver skins privately to Sol Reuben, the agent of the New York firm named Remilston, was given at the game board inquiry this morning. Reuben returned to Vancouver this week and was requested to attend to confirm or deny the statements of Inspector Hird and a reference by Game Warden Walker of Prince Rupert to an alleged conversation with one Hyman, a Prince Rupert fur buyer.

J. N. Ellis, K. C., counsel for the inquiry, called Mr. Reuben to the stand at the opening.

"We have been told in evidence here by Inspector Hird and Mr. Hyman," said counsel, "that you have some information about a purchase of furs from Dr. Baker. Mr. Hird had a letter from Game Warden Walker of Prince Rupert saying that Hyman had told him he had seen a receipt in your possession for the sale of 200 skins. What have you to say about that?"

"I know nothing about it at all," replied the witness.

PHYSICIANS HOPEFUL POPE WILL IMPROVE

ROME, Jan. 19.—The physicians in attendance upon Pope Benedict, after their evening visit, described the bronchial affection from which he is suffering as "taking its usual course." The temperature was slightly more than 100, a little higher than the morning temperature.

All that could be said at the Vatican was that the physicians hoped to prevent the spread of disease and avoid complications.

QUEBEC MAN MUST ANSWER FOR WIFE

MONTREAL, Jan. 19.—By a judgment handed down today in the superior court, a man is responsible for the actions of his wife if she breaks the Quebec liquor law, no matter if he is aware of the fact or not. The case in question is that of James Ingraham, a sailor, who was sentenced to one month in prison while he was on the high seas by Judge Basin, because his wife broke the Liquor act.

Lady Astor, the only woman member of the English house of commons, has six children.

TAKE SALTS TO FLUSH KIDNEYS

Eat less meat if you feel Backachy or Bladder troubles you—Salts is fine for Kidneys.

Meat forms uric acid which excites and overworks the kidneys in their efforts to filter it from the system. Regular eaters of meat must flush the kidneys occasionally. You must relieve them like you relieve your bowels; removing all the acids, waste and poison, else you feel a dull misery in the kidney region, sharp pains in the back or sick headache, dizziness, your stomach sours, tongue is coated and when the weather is bad you have rheumatic twinges. The urine is cloudy, full of sediment; the channels often get irritated, obliging you to get up two or three times during the night.

To neutralize these irritating acids and flush off the body's urinous waste get about four ounces of Jad Salts from any pharmacy; take a tablespoonful in a glass of water before breakfast for a few days and your kidneys will then act fine and bladder disorders disappear. This famous salts is made from the acid of grapes and lemon juice, combined with lithia, and has been used for generations to clean and stimulate sluggish kidneys, and stop bladder irritation. Jad Salts is inexpensive; harmless and makes a delightful effervescent lithia-water drink which millions of men and women take now and then, thus avoiding serious kidney and bladder diseases.

Little and Good

Better cooking with less work

Oxo is the strength of beef—the goodness of beef—the nourishment of beef—concentrated and formed into handy cubes ready for use. It is this intrinsic goodness of Oxo which makes it so nourishing and economical a food, and it saves endless time and trouble, too.

OXO IS BEEF FOOD

AN ECONOMICAL RECIPE.
OXO SUCCOTASH

1 pint cooked Lima beans, 1½ tablespoon butter,
1 cup stewed or canned corn, ½ teaspoon salt,
2 Oxo Cubes.

To prepare the beans, take four-fifths of a cup of dried Lima beans, soak an hour or more in cold water; drain and add 1 quart Oxo (2 Oxo Cubes in 1 quart hot water). Cook till almost tender. Add salt and finish cooking. Allow the liquid to evaporate before removing from the stove. Add the corn and butter, reheat and serve.

$200. Given Away!

Write for booklet to:—
OXO LIMITED, 232, Lemoine Street, Montreal.

OXO CUBES

America's Standard 4-Cycle Marine Motor

KERMATH

Marine Engines

Are the finest high grade Marine Motors made in America today. They are strong and rugged, and will drive a boat continuously at full speed or can be controlled for any speed desired. Wonderful control, easy starting, economical, dependable. The low price is due entirely to quantity production. Used by 70% of world's best boat builders and government life boats. Catalog on request.

4-Cycle Only—3 to 40 H. P.—$135 to $1550

Hoffar Motor Boat Company, 1969 Georgia St. W., Vancouver, B. C.

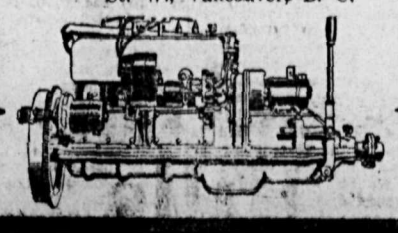

CANADIAN PACIFIC

Temporary Service owing to Ice Conditions on Arrow Lakes, South of Burton.

Through Service—Nelson-Arrowhead-Revelstoke

Read up	Monday	Wednesday	Friday	Read down
19:45	Ar.	Nelson	Lv.	6:00
17:45	Lv.	Slocan City	Ar.	8:00
17:30	Ar.		Lv.	8:10
15:30	Lv.	Roseberry	Ar.	10:10
15:15	Ar.		Lv.	10:20
13:15	Lv.	Nakusp	Ar.	11:45
11:45	Ar.		Lv.	12:00
8:40	Lv.	Arrowhead	Ar.	15:00
8:30	Ar.		Lv.	15:10
7:05	Lv.	Revelstoke	Ar.	16:30

The above replaces regular Arrow Lakes and Slocan Lake service; also trains 841 and 842 between Slocan City and Nelson which are temporarily withdrawn.

No. 859, Kaslo to Nakusp, and No. 860, Nakusp to Kaslo, will run 30 minutes ahead of regular schedule from all stations.

Local Service—Revelstoke-Nakusp-Burton

Read up. Tues. Sat.			Read down Mon. Fri.	Tues. Sat.
16:25	Ar.	Revelstoke	Lv.	
15:05	Lv.	Arrowhead	Ar.	
14:45	Ar.		Lv.	19:00
11:30	Lv.	Nakusp	Ar.	22:15
11:00	Ar.		Lv.	6:30
8:40	Lv.	Burton	Ar.	8:30

Local Service—Lower Arrow Lakes—West Robson-Needles

Leave West Robson 10 a. m., arrive Needles 19 o'clock, Tuesday and Friday. Connection from Rossland and Trail No. 702 to Castlegar, No. 861 Castlegar to West Robson. Connection from Nelson No. 11, Monday or Thursday. Southbound leaves Needles 10 a. m. arrive West Robson 20 o'clock Wednesday and Saturday, connecting with trains 11 and 12.

J. S. CARTER, District Passenger Agent.

THE DAILY NEWS

Published every morning except Sunday by the News Publishing Company, Limited, Nelson B. C., Canada.

Business letters should be addressed and checks and money orders made payable to The News Publishing Company, Limited, and in no case to individual members of the staff.

Advertising rate cards and A B C statements of circulation mailed on request or may be seen at the office of any advertising agency recognized by the Canadian Press Association.

Subscription rates: By mail (country) 60 cents per month; $6 per year. Outside Canada, a month, 75c.; a year, $7.50. Delivered, 75c. per month; $4 for six months; $7.50 per year, payable in advance.

Member Audit Bureau of Circulation

FRIDAY, JAN. 20, 1922.

Maintain the Duties on Fruit.

The statement of C. E. Barnes, president of the British Columbia Fruit Growers' association, that a reduction in duties on fruit would be a disaster to the industry in British Columbia is incontrovertible. There has been evidence in plenty during recent years, and particularly during the recent apple shipping season, of this fact.

British Columbia fruit growers cannot get along without the duty.

There is no reason for a reduction in tariff on fruit. It is true that during the election campaign and preceding it Liberal candidates in the prairie provinces promised a reduction, but these candidates were left at home. The Mackenzie King government has practically no support from the prairies, where the cry for a saving of 30 cents a box or so on fruit is almost as loud as the cry for a higher price for wheat and reduced prices on everything that goes into the cost of producing wheat.

British Columbia members of all parties—and this province in the Dominion house is represented by Conservatives, Liberals, Farmer-Labor and Independents—cannot afford to take other than a strong and unyielding stand against the removal of the small protection which British Columbia fruit-growers now possess against the American growers.

Canada Should Be Well Represented.

The Montreal Star is urging upon Hon. Mackenzie King the importance of appointing the right type of man as high commissioner for Canada in London. The vacancy has been caused by the resignation of Sir George Perley, who was eminently successful as Canada's representative in the Motherland.

In appointing the new Canadian high commissioner to Great Britain it is highly important that certain personal qualifications should be kept in view as essentials that cannot be safely ignored, says the Star. The people in London who have business or social relations with the commissioner are apt to gauge the country he represents by the kind of man that country appoints.

Canada's high commissioner should be a man in the prime of life, well educated, vigorous, enterprising and of pleasing personality. Lord Strathcona was a diplomat and it needs a diplomat for the place, but there are few men like Strathcona. It would not only be a great risk to send an elderly man, it would be a fatal error. While it needs a man who has social as well as business qualifications, it needs a man of energy to keep Canada in its proper place in the foreground. A high commissioner can be of great service to the Dominion or he can be a useless nonentity. An unwise selection would be a lost opportunity and it may be a long time before Canada can have another.

If the new government appreciates the opportunity that has been given to it by the electorate—an opportunity to gain the confidence of the people—it will prove it by a wise selection of men to fill important positions—positions that can only be productive of good to the country if rightly manned. In this class is the high commissionership in Great Britain.

What the Press Is Saying

U. S. Reciprocity.

Reciprocity is the best policy for both countries. There is no indication that the new government will destroy the tariff barrier. But it probably will seek some arrangement with the United States for a freer exchange of products. We favored such a neighborly rapprochment when Mr. Taft was president. Congress passed the Canadian reciprocity act and left it unrepealed until a year or two ago.

We have nothing to fear from reciprocity. It is agreeable, therefore, to Americans to find Canada now *reverting to a frame of mind* which will make possible closer commercial relations. Politically the two countries have drawn together. Economically there is room for clooser co-operation to the advantage of both. —New York Tribune.

From Pulpit to Potato Masher.

We seem to have heard several housekeepers say, our own among the number, "With all the cry about unemployment, we can't find anyone in town to come in and do our housework." Wonder how many "unemployed" men might get good jobs in homes if they were willing to swallow a little pride and learn how to cook and look after a home! We know one minister who has lost his church on account of deafness and is now working happily in an apartment house as a servant. What is the difference between the pulpit and the potato masher? Not any, only more demands from the kitchen than the kirk.—The Christian Herald.

The Lighter Side

The Far Eastern problem is largely one of keeping the best of China for guests.

—o—

Now if Lloyd George wants a man's size job, let's see him pacify the Irish in New York.

—o—

Another little need of the times is something to get the bonds of matrimony back up to par.

—o—

Well, when the ships are scrapped we can salute royalty by waving a plowshare 21 times.

—o—

The smart young man usually succeeds after he outgrows the habit of being too darned smart.

—o—

Every child comes into the world endowed with liberty, opportunity and a share of the war debt.

—o—

The opening number of this season's concert of the powers will be "Blest be the tie that binds."

—o—

Politicians should remember that it is the wagon tongue that pulls the load, not the waggin' tongue.

—o—

An enthusiast says Russia is "a lens for the closer study of democracy." He probably means a pestilens.

—o—

And the reason parents think it their duty to whip children is because they are big enough to get away with it.

—o—

After they accumulate a nice little national debt, the Irish will begin to wonder why it is called a "free" state.

—o—

When the restaurant orchestra plays you can't tell whether that sound is made by the saxophone or the man at the next table eating soup.

ROYAL CRADLE FOR HIRE.

The royal crade in Berlin castle, which for 200 years has been exclusively used for the accommodation of Hohenzollern babies, is now occupied by the baby of an actor, Fritz Muller, who is filling the role of Frederick the Great in a new film play. A strong protest was made by the former ministers of the royal household against this profanation, but the finance ministry, which has the control of all formerly imperial property, has decided that the Hohenzollern cradle, like the throne, is state property, and may be used by ordinary citizens on payment of an appropriate charge.

Burglars broke in to St. George's church, Enfield-Wash., and took the safe, weighing about three and a half hundredweights, and containing the church plate and registers. The safe was found later in a byroad near the church. It bore marks which showed that an unsuccessful attempt had been made to open it.

Efficient Housekeeping

By Laura A. Kirkman

HOT BREADS FOR LUNCH OR SUPPER

Perhaps nothing tastes so delicious on a crisp winter night as some kind of hot bread. Try some of the following:

Minced Lamb on Toast
Cocoa Pinwheel Fruit Biscuits
Apple Betty, Hard Sauce

Pinwheel Fruit Biscuits—Mix together 2 cups of flour, 4 teaspoons of baking powder, 1-3 teaspoon of ground cinnamon, 2 tablespoons of crushed maple sugar and ½ teaspoon of salt. Work into this mixture, with the fingertips, 2 tablespoons of lard and butter mixed, and stir in 1-3 cup of sultana raisins and 2 teaspoons of shredded citron. Wet this mixture to a dough by adding 2-3 of a cup of sweet milk, then roll it out into a thin sheet and cut it in strips a little over an inch wide. *Roll up each of these strips like* a tiny jelly-roll and lay it on its side on a large buttered pan. Brush over all these small rolls with 3 tablespoons of sweet milk in which 1 teaspoon of crushed maple sugar has been dissolved. Bake in a quick oven.

Creamed Fish
Coffee Southern Rice Bread
Cup Custards

Southern Rice Bread—Put 2 cups of boiled rice in a mixing bowl and add to it 2 cups of sweet milk, 2 beaten eggs, ½ teaspoon salt, 2 tablespoons of melted butter and enough flour, sifted with 3 teaspoons of baking powder, to form a fairly stiff batter. Turn this mixture into a buttered shallow pan and bake for 30 minutes in a hot oven.

Macaroni and Cheese
Tea Cocoa Muffins
Stewed Prunes

Cocoa Muffins—Dissolve 3 tablespoons of cocoa in ½ cup of boiling milk and let cool. Now mix together 1½ cups of flour, ¼ teaspoon of salt and 2 scant teaspoons of baking powder. Cream together ¾ cup of granulated sugar and 2 tablespoons of butter and add to the butter and sugar the beaten yolks of 2 eggs; then add the cocoa mixture, and then the dry ingredients. Last fold in the stiffly-beaten whites of the two eggs. Bake in well greased muffin tins for 25 minutes in a moderate oven. They are fine.

Here is a good recipe for Raised Potato Roll—Mix together 4 small cooked potatoes that have been mashed and add 2 tablespoons of melted butter, 1 cup of scalded milk, lukewarm, ½ teaspoon of salt, 1 tablespoon of sugar, ½ yeast cake which has been dissolved in ¼ cup of tepid water, and flour enough to make a very stiff batter. Let it rise overnight in the bowl, and in the morning add additional flour to make a soft dough. Knead well, roll out on a floured board into a thin sheet, and cut into discs with a cookie cutter. Lay these discs in a greased pan, brush over with melted butter, let the rolls rise again until double in size, then bake them in a moderate oven until crisp and brown.

Tomorrow—More Answered Letters.

All inquiries addressed to Miss Kirkman in care of the "Efficient Housekeeping" department will be answered in these columns in their turn. This requires considerable time, however, owing to the great number received. So if a personal or quicker reply is desired, a stamped and self-addressed envelope must be enclosed with the question.—The Editor.

Daily Recipe

(Paste This in Your Cook Book.)

LIGHT FRUIT CAKE.

Cream half a cupful of butter with one cupful of sugar and add three beaten eggs, half a cupful of dark molasses, one-eighth of a teaspoonful of salt, one teaspoonful of orange extract and allspice and a quarter of a teaspoonful each of cloves and mace. Mix two cupfuls of sifted pastry flour with one teaspoonful of baking soda and sprinkle over one cupful of seeded raisins, half a cupful each of currants and blanched choppel almonds, half a cupful of shredded citron and a quarter of a cupful of minced candied orange peel. Combine the floured fruit with the first mixture, alternating with half a cupful of sour milk. Oil or grease two pans thoroughly, pour in the cake and steam for one hour, then set in a slow oven for the second hour. If preferred, both the fruit cakes may be baked in a very slow oven, but steaming gives a richer, moister cake.

What Do You Think?

The Daily News invites letters from think?" and invites letters from readers upon matters of public interest. A non-de-plume may, if desired, be employed, but every letter must be signed by the writer as a guarantee of good faith, though not necessarily for publication. Letters should be brief and must avoid personalities. The Daily News does not hold itself, in any way, responsible for the views of correspondents. Letters which contain advertising matter or propaganda which is classed as advertising will not be accepted under any circumstances.

Ratepayer Opposes Idea of Charging Tuition Fees in Nelson High School

Nelson, B. C., Jan. 19, 1922.
To the Editor of The Daily News.

Sir—Kindly give me space for the following: Re the report of the school board meeting in Wednesday's issue, January 18. I am surprised to see some of the trustees advocated the working class' children should pay for their education, for that's what it amounts to, as their parents could not afford to give them the same advantages as those with money. Moreover, Mr. Notman, supposedly a labor candidate, advocating such a thing, is altogether against labor principles; his sentiment in the Labor hall on the 11st inst. about "the coming generation *being the flower of the nation*," that he would do everything to further their education, and expenses should not be considered—has he forgotten all that, or does he want to keep the standard of education at as low a grade as possible?

I would like to advocate, where a child shows ability in any line of advancement, he or she should have the advantage of any public school, university or institution which would develop their talent, free of charge, and when you would be building a coming generation which would be a credit to you.

Yours for free education and the uplifting of humanity,

A RATEPAYER.

FLOOR FALLS WITH TWO HUNDRED MEN

Two hundred men of four hundred awaiting unemployment benefit, were involved in an accident due to the collapse of a floor at the trades council in Maryport. The men fell into a yard twelve feet below. There was a loud report, followed by an ominous rumble, and about 30 square feet of the flooring gave way. On this section 200 men were standing. They fell in a mass, and there was a scene of great confusion and shouts of alarm. Most of the men were slightly injured and received nervous shock, but only two, who each had a leg broken, were detained in hospital. The hall is an old Presbyterian church, leased by the local trades council, and sub-let to the *ministry of labor.*

British women are storming the last citadel of mere man and expect by this time next year to have conquered everything by obtaining for their sex the right to membership in the house of lords. A delegation representing 21 women's organizations called on the government whips and asked, in view of the fact that it has been announced that a bill is being drafted by the government for introduction at the next session of parliament dealing with reform in the upper house, that the bill should be so worded as to render women eligible to that chamber, both in theory and in practice."

Styles

By Lenore

Oh, to be a little girl again, with a party frock and another dear little, sweet little, fascinatingly simple little dress like this! Dame Fashion outdoes herself for the Tiny Tots these days. Indeed, if she goes much further along

the line of showing such favoritism for them, the flappers will be growing pique—and what, pray tell, would Dame Fashion do without the support of her flapper friends?

The party dress was displayed in the window of one of New York's most exclusive shops for the jeune fille, made of georgette with the newest of new sleeves and tiny ruffles of the georgette for its only trimming—those, and a fluttery bow of dainty double-faced ribbon on the wee tot's shoulder. The sleeve, as you will see, is an exact copy of big sister's and mother's fashionable flare; it is made of a darker, harmonizing shade of soft, soft satin.

The other little girl with the knowing eyes wears a dress which is simplicity and style in their extremes. There are tiny ruffles of the material to finish neck and sleeves, and a bit of smocking under the arms to care for the fullness of the skirt. French gingham, pongee, or the lovely dropped stitch voile would look equally well.

PLANS FOR LABOR CONTROL IN STATES MAKES HEADWAY

The movement launched by the Third or Communist Internationale at Moscow to gain control of the trade and industrial unions throughout the world "is meeting with marked success in so far as it relates to syndicalist unions in the United States," says the first annual report of Attorney-General Daugherty.

Communist parties in this country, Mr. Daugherty says, have united to more effectively carry on propaganda and the policy is to endeavor to gain control of the labor organizations through the control of the executive committees of other governing bodies therein.".

"Many of the leaders of this movement are American citizens," he says "though they are subject to orders from Moscow as to their actions and activities in the United States."

The attorney-general says there has been a noticeable effort "upon the part of various so-called defense societies to propagate and carry on agitation in behalf of the ultra-radicals in the United States."

"Inconspicuous individuals in the ultra-radical movement apprehended locally," he asserts, "are martyred and propaganda started in their behalf, not only within the United States, but throughout the entire world. In many instances the so-called defense organizations are found to be merely a camouflage for such movements as the United States Communist party, which must conduct its activities underground."

Movements Observed.

Foreign propagandists still are flocking to the United States, according to the report, which notes that 427 of them arrived in the last fiscal year. The movements, the nature and extent of the activities of these individuals have been carefully observed, it is stated, and the government has been kept "intimately informed."

"During the past fiscal year," the report continues, "the activities of foreign propagandists in the United States have been particularly noticeable and careful attention has been given to this pernicious form of work within this country. It is impossible to accurately estimate the vast amount of money spent in the United States by the foreign agents engaged in exploiting the American people and in creating interest in a support for movements and schemes entirely foreign to the interests of the American people."

Calling attention that activities of the federal government in dealing with ultra-radicalism are limited by law to aliens, Mr. Daugherty notes that practically all of the states now have enacted laws defining and punishing criminal syndicalism and anarchy. These laws reach the citizen as well as the lien.

The dealing with ultra-radicalism is only one of the many activities of the department of justice during the past fiscal year which are reviewed in the attorney-general's report. He calls attention that while the department ceased last January its activities in the enforcement of prohibition, it is continuing to cooperate in this work.

A composite flag, representing the national colors of the United States, Great Britain, France, Belgium, Italy and Japan has been placed upon the grave of the British unknown soldier in Westminster Abbey.

FARMERS TO HAVE OWN NEWSPAPER

Woods Accues Press of Canada of Gutter Fighting Methods.

CALGARY, Jan. 19.—(By Canadian Press.)—After a general discussion of the problems of cooperating grain marketing, consideration of definite proposals which may be submitted to the United Farmers of Alberta was reserved this afternoon until a later session.

A round of applause which was considered significant of the convention's attitude greeted a statement that United States farmers seemed to be convinced that anything they could do for themselves was better than something done for them by the government. The United Farmers of Manitoba last week asked for the reinstatement of the government wheat control board.

Norman Lambert, secretary of the Canadian council of agriculture, presented a report reviewing developments of the past 15 months of wheat marketing plans. The failure of the proposed voluntary wheat pool was explained and the convention would be requested, he believed, to express an opinion on the proposed reinstatement of the wheat control board.

Hopes for Joint Action.

J. M. Mehl, assistant to the president of the United States Grain Growers, Inc., addressing the convention to explain the operations of that association, expressed the hope that plans for cooperative marketing eventually might include joint action by the farmers of Canada and the United States. Mr. Mehl explained that the United States Grain Growers was a nonprofit-making concern; that crop contracts were made with farmers on a five-year basis. They were trying, he said, to make it possible for every farmer to have his grain handled by a cooperative agency, rather than that it should be used as "poker chips in a game where the cards are stacked against him." The plan was not yet in operation, but they expected to *handle part of this year's crop.*

A publication to be called the U. F. A., and to be devoted to news of the association and general propaganda on its behalf, is to be issued at least monthly by the United Farmers of Alberta, according to a decision reached after a long debate. The organ is to be launched on a modest scale and will be sent to all members, but its expansion is expected.

The convention rejected a plan for taking over an existing weekly newspaper.

Scathes Modern Press.

The debate was marked by some remarks from President H. W. Wood on the subject of modern newspapers.

Mr. Wood said the United Farmers' movement in Alberta had received no newspaper support and he believed the political success of the association was largely due to the fact that it had had no journalistic organ. Then he proceeded to explain his views.

"This newspaper business," said Mr. Wood, "is one of the things which has to be reconstructed because the general custom of the newspaper, particularly when it comes to a political issue, is to fight in the gutter, by slander and misrepresentation and confusion, instead of by trying to bring out the light and truth.

"We have been subjected to attack by practically the whole press of Canada in the past 18 months. We had no newspaper of our own to get down in the gutter and carry on the gutter fight. We had to carry it on in another way and we did it through our organization and on higher ground. If we had had a newspaper during this period we might have expected it to get down in the gutter and whale the whey out of the other fellow. But we've had a breath of pure air and we do not desire now to get down in the gutter."

BEARDED WOMEN.

The woman of the future is certain to have a beard, according to a prophetic statement made by Professor Achard of the Academy of Medicine in Paris. He had found already traces of this physiological transformation. It will be finally accomplished, he thinks, when she has become in every respect the equal of man. A beard, in his opinion, means "force, virility, courage, mentality." And, it is asked, is not man himself preparing the way for the supremacy of women by denuding his own face of luxuriant whiskerial growth? But has this generation of the smooth-shaven less force, virility, courage, mentality, than its predecessor? Here is a problem to grapple with. The familiar case of Samson doubtless is exceptional. But the barbarians who overthrew Rome were bearded like the leopard. It may be only too true a sign of the degeneracy of the time that whiskers should have come to impart a venerable rather than a ferocious aspect to the masculine face. But woman will be much more than equal to man, Professor Achard thinks, when her beard has sprouted. Surely men can always throw away their razors.

Directs School Organization

DR. W. J. KARR

Formerly of the Ottawa Normal school, who has been appointed director of rural school organization for the province of Ontario.

WHY IS FORESTRY?

There is a good deal in the press these days about the necessity for forest conservation and wise utilization, and people may be led to ask: Why should Canadians bother their heads about forestry? The answer is very simple. Canada, like every other country in the world, has a large proportion of land that is not good for agriculture but which will grow timber. In some countries it is with great difficulty that these non-agricultural areas are got to grow trees, and even then the timber is of inferior quality. In Canada, on the contrary, the land, if given a ch readily bears a new crop of t and when grown these trees pr the finest structural timbers in world. How much of Canada this character is not yet defin known but a conservative esti places it at sixty per cent of country. The reason why Can statesmen and leaders in all w of life are urging the study and p tice of forestry is that if cit sit still and allow these non-agr tural lands to be repeatedly bu over, then these immense areas become deserts, whereas if kept g ing timber they will provide a pe nent and increasing revenue. Th the "Why" of forestry.

At the inaugural meeting of the pire Forestry association at the G hall, London, a resolution was pa urging the early extension of a structive forestry policy to all of the British Empire for the poses of scientific conservation prudent exploitation for the benef the Empire.

COMMUTES FLOGGING.

A flogging was dangerous for A Pritchard on account of his phy condition and it will cost the pris a term in prison at Bristol. He convicted in Bristol assizes of sault and violence with robbery sentenced to twenty-one months jail and twenty lashes with a co nine tails. The prison doctor that flogging was liable to endan his life, however, with the re that Pritchard was again brought fore Justice Avory who said: "F ging is the only punishment w bullies and blackmailers dread. U the circumstances I must alter punishment. You will go into p servitude for five years."

FIRST TEA ADVERTISEMENT

The first advertisement of a cer everyday article which ever appe in the English press was publishe the Mercurius Politicus on Septem 30, 1658. It read: "That excel and by all Physitians approved Ch drink called by the Chineans To by other Nations Tay alias Tee, is at the Sultanees Head Cophee He in Sweetings Rents, by the Royal change, London." This advertisem proves, by its mention of "cop house," that the sister stimulant got a start of tea as a beverage.

"The House Behind The Goods"
MALKIN'S BEST
TEA
THE FINEST
A TRIAL PACKAGE WILL CONVINCE YOU

The Consolidated Mining & Smelting Co. OF CANADA LIMITED
Office Smelting and Refining Department
TRAIL, BRITISH COLUMBIA
SMELTERS AND REFINERS
PURCHASERS OF GOLD, SILVER, COPPER AND LEAD ORES
Producers of Gold, Silver, Copper, Bluestone, Pig Lead, Zinc
TADANAC, TRAIL

FURNACES
An ironclad guarantee wi every CALORIC. Inves gate before buying.
John Burns & So

FOR COMPLETE SATISFACTION USE
CREAM OF THE WEST FLOUR
HAVE YOU TRIED IT?
The complete satisfaction!
The absolute guarantee!
The firm behind the goods!
You'll be agreeably surprised. Order a sack today from your grocer. Manufactured by the
Hedley Shaw Milling Co., Limited
Affiliated with the
MAPLE LEAF MILLING CO., LIMITED
Local Wholesale Representative Clarke Brokerage

JANUARY STOCK TAKING SALE
Is still going strong. Those who were lucky to get the benefit of our Broom Sale certainly received a bargain. We have our tables loaded with other bargains just as good. Come and see them and make your selections early while the assortment is complete. Remember, we are clearing out odds and and ends in all departments.
SPECIAL THIS WEEK
1 Pint Tin Brass Polish, 1 Tin Shoe Polish, 1 Tin Stove Polish 60c
WATCH OUR WINDOWS THIS SALE CASH AND CARRY ONLY
Nelson Hardware Co.
Wholesale and Retail
BAKER STREET : : : : : NELSON, B. C.

Stock Taking SALE

We are just through taking our annual inventory and find that we are overloaded with some lines of shoes. Spring goods are coming in very fast, and we must make room for them.

Here Are Some Real Bargains

Men's Dress Shoes, regular $10.00, $11.00, and $12.00 values for **$6.95**

Women's Evening Slippers, regular $10.00, $11.00 and $12.00 values **$7.00**

Women's Gun Metal and Mahogany Calf Laced Boots; regular $10.00 values, for **$7.00**

20 % DISCOUNT

On Lumberman's Rubbers and Sox.
On all Felt Slippers and Boots.
On all Hockey Shoes.
On all Overgaiters, Spats and Leggings.

R. Andrew & Co.

LEADERS IN FOOTFASHION

INSTITUTE HOLDS ANNUAL MEETING

Willow Point Women Discuss Site for Building; Elect Officers.

WILLOW POINT, Jan. 18.—On January 12, the Women's Institute held their monthly and annual meetings, at the house of Mrs. Masters. There was a large attendance of members. Mrs. Applewhaite was in the chair. After the usual routine business was disposed of considerable time was taken up in discussion on the building site problem, the committee having reported that they were finding it almost impossible to obtain any suitable land in a central position, on which a small house could be erected.

The subject of a trained nurse for the outlying districts also came up, a resolution on that matter having been sent to the institute from Crawford Bay for approval.

Have Busy Year

On the adjournment of the monthly meeting, the annual meeting was called. The minutes of the preceding meeting were read. The president then read her report, which showed that during the past year the institute had furnished local relief work, and a certain amount of Red Cross work, had formed drill classes for the children, had managed the flower show, given lectures on instructive subjects and taken part in many other useful matters, one of which being the sending of an exhibit to the Nelson fair.

The financial report was then read, the secretary showing that among other items of interest, the sum of $21 was on hand as a start toward the building fund.

Elect Executive

The following officers were then elected: President, Mrs. Applewhaite; vice-president, Mrs. Bayley; directors, Mrs. Middleton, Mrs. Taylor and Mrs. H. M. Greenwood; secretary-treasurer, Mrs. Townshend.

The president in her report made particular mention of the secretary's energetic support in the past.

Mrs. Airey and Mrs. Greenwood then served tea, and the meeting adjourned.

Listen!

Have you heard about Peps? Peps is a scientific preparation put up in pastille form, which provides an entirely new and effective treatment for coughs, colds, chest and throat troubles.

Peps contain certain medicinal ingredients, which, when placed upon the tongue, immediately turn into vapor, and are breathed down the air passages to the lungs. On their journey, they soothe the inflamed and irritated membranes of the bronchial tubes, the delicate walls of the air passages, and finally enter and carry relief and healing to the lungs.

In a word, while no liquid or solid can get to the lungs and air passages, these Peps fumes get there direct, and at once commence healing.

FREE TRIAL Cut out this article, write across it the name and date of this paper, and mail it (with 1c. stamp to pay return postage) to Peps Co., Toronto. A free trial packet will then be sent you. All druggists and stores sell Peps, 50c. box.

Peps

SLOCAN CITY NOTES

SLOCAN CITY, Jan. 19.—Alex Bay, of Winnipeg, arrived here on Monday to attend the funeral of his father, the late David Bay.

Allan Merry was a visitor to New Denver on Monday.

Dr. W. E. Gomm, of New Denver, paid a professional visit here on Monday.

HURT WHILE COASTING

WILLOW POINT, Jan. 19.—Richard Ross was seriously injured while coasting last Thursday. He was taken to the Kootenay Lake hospital at Nelson, and is now reported progressing favorably. His father was telegraphed for, to Calgary and has now returned.

WHY IS IT

that chronic skin diseases which have defied all other treatments yield to Zam-Buk?

It is because Zam-Buk is germicidal, and also has such power of penetration that it reaches disease in the underlying tissues and cures from the "root" up. That is the only way a permanent cure can be effected.

Mr. H. C. Buckley of 461 E. Broadway, Portland, Oregon, says: "For chronic skin diseases there is nothing like Zam-Buk. For fifteen years I had eczema, and I tried an endless number of so-called 'eczema cures,' but nothing was capable of curing me permanently until I used Zam-Buk. Ten months' use of Zam-Buk has effected a complete cure."

For ulcers, abscesses, boils, ringworm, blood-poisoning, piles, burns, scalds and cuts, Zam-Buk is equally good. All dealers or Zam-Buk Co., Toronto. 50c. box, 3 for $1.25.

Zam-Buk

BALFOUR ENJOYS SOCIAL EVENING

Whist Drive, Dancing and Concert Delight Audience; Tea and Delicacies.

BALFOUR, Jan. 18.—The third social event of the season held in the school last Saturday was a great success. Miss Wall and T. Brenilson, of Balfour, won first prizes at the whist drive, while Mrs. Ling, of Balfour, and W. H. Symonds, of Queens Bay, claimed the booby prizes.

Following the award of the prizes, dancing and singing held sway until Mrs. Gates, with her many helpers, poured tea and served the delicacies. Some local talent was stirred up to produce the Balfour male quartette, which rendered some harmonious old-time melodies. Mrs. Cooper's catchy songs enthused the audience, while the resonant tones voiced by Rev. J. S. Mahood in his home songs brought forth their deserved applause.

After the pleasant repast, Rev Devlin appeared as a monologuist in the monologue "Hell-for Sartain" and with characteristic brogue and action he told the tale revealing the derivation of this striking title. The mirth provoking song "Sea-Shells" rendered by G. E. Shaw and his amateur theatrical party elicited the humorous encore of "How Are Yer" which was heartily responded to by the audience.

The music rendered by the visiting Queens Bay musicians, Miss Gwen Lauder and Mr. Fairbanks, was greatly appreciated by everyone. It is rumored that the sketch to be produced at the next entertainment will be the hit of the season.

SCARLET FEVER BAN IS LIFTED

CRESTON, Jan. 18.—Monrad Wigen, proprietor of the Wyndel Box factory, was a Wyndel visitor to Creston on Monday, and states that the ban on public meetings that has been enforced in that section since the latter part of November, due to an outbreak of scarlet fever, has now been lifted, and school resumed on Monday. In connection with the epidemic, a Kootenay record for family illness, has been made at Wyndel, fifteen members of the Matt Hagen family having been laid up with the fever during the seige, and had it not been that the second daughter is away from home it is more than likely the showing would have been sixteen cases in one family.

FIRST ROBINS APPEAR

CRESTON, Jan. 18.—Mrs. Arthur North and Mrs. W. D. Tuohey, of Sirdar, who were in Creston today bring reports of the arrival of the first 1922 robins in West Kootenay, two splendid looking redbreasts having been seen by Mrs. Jones on her ranch at Kuskanook on January 10th. The appearance of these birds is strong corroborative evidence of the equable climate that obtains at Kuskanobk. It was only November 17, when the Jones' ranch picked the last of the 1921 crop of everbearing strawberries, and now Mine Host Bysouth's favorite gramaphone selection is "The Robins' Return."

WILLOW POINT NOTES

WILLOW POINT, Jan. 18.—Miss Beryl Graham, from Nelson, spent the week-end with Mr. and Mrs. Applewhaite.

Miss Daisy Brown, from Bonnington, is staying with Mr. and Mrs. Rosling.

Captain H. G. Greenwood has returned from Boswell, where he has been conducting the first of a series of packing schools, he will shortly continue his work in the Creston district.

Dan Taylor left on Saturday evening to attend the annual meeting of the British Columbia Fruit Growers' association at Victoria. He represents the South Kootenay district on the directorate.

Mr. Keevil is confined to his home by illness.

Although the total population of the United States is 105,000,000, the number of possible automobile buyers is said to be only 20,000,000, one-half of whom are already owners.

A steaming cup of Tetley's Golden Tips gives a refreshing restful glow that steals through your whole body and makes you forget fatigue.

TETLEY'S

Makes good TEA a certainty

Its rare fragrance and enticing flavor are the result of over a full century of blending experience.

Royal Export Beer

Full Standard Strength. Order through
GOVERNMENT LIQUOR STORE
Free Delivery
DIRECT FROM BREWERY
NELSON BREWING COMPANY, LIMITED

For Colds

The Original Product
BAUME BENGUE
Beware of Substitutes
RELIEVES PAIN
$1.00 a tube
At your dealer's, or by mail
THE LEMING MILES CO., LIMITED, MONTREAL

Kootenay and Boundary

APPEAL AGAINST CLOSING RAILWAY

Board of Trade and Liberal Executive Telegraph the Premier.

ROSSLAND, Jan. 19.—Rossland is appealing once more to Premier Mackenzie King in regard to the arbitrary action, of the Great Northern Railway company, in abandoning its service here.

The following telegram has been sent to the premier by the board of trade and Liberal executive in an effort to enlist Hon. Mr. King's interest in the case, which is as yet undecided by the railway commision, which body permitted the railway company to abandon its service without granting a hearing of the merits of the case to Rossland.

Following is the telegram sent the premier:

"After viewing the facts herein submitted, may we, the Liberal executive and Rossland board of trade, solicit your support with the railway commission to the end that a ruling will be made that the Great Northern Railway company operate the Red Mountain railway serving the territory between the international boundary and Rossland.

"Prior to granting a hearing, in Nelson, October 29, the railway commission stated that it was without authority to prevent the railway company abandoning this line. At Nelson hearing it was proved that figures on which the railway company petition was based, were absolutely false.

"The legal submission of Rossland, now in the hands of the railway commission, points out there is nothing in the Railway act authorizing discontinuance of service by the railway company and until such time as an act of parliament is passed amending existing acts the railway commission has no option except to order railway company to continue service.

"The Great Northern Railway operated the Red Mountain railway from the international line to Rossland, a distance of about nine miles. It also operates the Nelson & Fort Sheppard Railway from Northport, Washington, to Nelson, B. C., for which the builders were given a land grant of 500,000 acres by the Province of British Columbia, and while there was no separate land grant for the Red Mountain railway the builders secured permission to select 60,000 acres of the Nelson & Fort Sheppard grant in and adjacent to the Rossland townsite. This land was plotted and sold to yield enormous profits which enured to the benefit of the Great Northern Railway company when it took over the road from D. C. Corbin, who built it.

"In consequence of the abandonment of the sevice, the vested rights of ranchers and other residents along the line have been jeopardized and shipping mines, with a capital investment of more than a million dollars, are unable to get their ore to the smelter; hundreds of millions of feet of the finest timber and poles become valueless through lack of transportation, and the further investment of capital for the development of the mining industry is discouraged by reason of the lack of competition in transportation and smelting. Apparently we misinterpret the real purpose of the commission and its relations to the people whom your government represents, and whose confidence and support it seeks.

"To show the fallacy of the company's statement, of $19,000 for operating expenses in 1920, we point out that such figures mean a cost of nine dollars per mile to draw a baggage coach and passenger coach a distance of nine miles from Rossland to the international line. In other words a cost of $162.00 per day to cover the return trip of eighteen miles in Canadian territory which is done in two hours. For the balance of the day, the train crew is engaged in switching on the company's United States branch at Northport. In computing its earnings, the company allows Rossland no credit for any through freight or passenger business, so that on all tickets to the coast or to eastern points, we are credited with only 35c, being the fare from Rossland to the international line, which division of earnings is manifestly unfair.

"This appeal to you personally is prompted by reason of the fact that the railway commission totally ignored the vested interests of Canadian citizens by permitting an American corporation to discontinue service on a line of railway without a hearing which was only granted after repeated protest and appeal. The land grant has been sold and homesteads established by Canadian citizens who now suffer through lack of transportation."

"THE ROSSLAND LIBERAL ASSOCIATION,
THE ROSSLAND BOARD OF TRADE."

WISH GODSPEED TO MRS. FERGUSON

TRAIL, Jan. 18.—On Monday evening there was a successful meeting of social nature held in the Baptist church. The pastor, A. B. S. Stanley, presided over an attendance of 50 members and friends. Vocal selections were given by Mrs. Cooper, Messrs. Ferguson, Bowler and Tucker. The girl's class gave a sketch and chorus and Mrs. Webb and Mrs. Ferguson gave recitations.

The occasion was that of wishing godspeed to Mrs. Ferguson, who is leaving Trail to take a course in typography in Spokane. An interesting item was the organizing of its Young People's society.

The event of the evening was a presentation to Mrs. Ferguson by the church for her long and faithful service in many capacities.

Refreshments being served the meeting closed with the singing of the doxology.

ICE CARNIVAL IS JOLLY ONE

KASLO, Jan. 18.—Friday evening saw the first ice carnival of the season. There was not a very large attendance but it was a jolly one and some of the costumes were beautiful and original. The following prizes were awarded: Best dressed lady, Miss Louise Hendricks; best dressed gentleman, L. Garland; best dressed girl, Miss Gertie Nelson; best dressed boy, R. Hendricks, jr.; ladies' best comic, Miss V. Garland; gentleman's best comic, H. Abey; girl's best comic, Miss Edith Alm; boy's best comic, Wm. Timms; special prize, C. Lind.

OBITUARY

SLOCAN CITY, Jan. 19.—The funeral of the late David Bay was held on Monday afternoon at 2:30 o'clock. The service, which was conducted in the Presbyterian church, was presided over by Mr. Scott, the Presbyterian missionary. Mr. Scott spoke of the very high esteem deceased was held in by all who had the pleasure of his acquaintance. The hymns "Safe in the Arms of Jesus" and A Day's March Nearer Home" were sung.

After the service at the church, the cortage proceeded to the cemetery, where a short burial service was read by Mr. Scott and the body was laid to rest.

MASQUERADE IS GREAT SUCCESS

Dancers Show Originality in Costumes at Women's Institute Ball.

WILLOW POINT, Jan. 18.—On Saturday evening January 14, the Women's Institute gave a fancy dress dance at Crystal hall in aid of their building fund. The building was crowded with dancers in all manner of fancy costumes, and was prettily decorated with flags, evergreens, etc. The committees of management were as follows: Refreshments, Mrs. Taylor and Mrs. Middleton; music, Mrs. Applewhaite and Mrs. Townshend; decoration, Mrs. Bayley. The music was furnished by an orchestra consisting of cornet, Mr. McGuire; piano, Mr. Burgess, and violin, Mr. Shannon; the pipes, played by Mr. Middleton and Mr. Munro and piano played by Mrs. Applewhaite, Mrs. Bayley and Mr. Jack Thompson. All these performers were heartily welcomed as their playing is always appreciated and the feeling is that they deserve a hearty vote of thanks, their services having always been cheerfully given to the settlement, especially during the war, for all Red Cross and relief work.

Pipers Lead Grand March

At ten o'clock the grand march took place, led by the pipers and headed by the president and secretary, all those in costume following. The prizes were given toward the end of the evening, and were as follows:

First ladies' best costume, Miss W. Thompson, as an "Egyptian Princess"; first, comic, Mrs. Townshend, as "Women's Institute Secretary"; first men's Mr. R. Dawson, as a "Grand Bizier"; first, comic, Allan Gilroy, as a "Colored Lady" best girl's, Miss E. Gaskell, as a "Bride"; comic, Miss Louisa Palmer, as "Bridegroom"; best boy's, Howard Bayley, "Irishman"; comic, Reginald Taylor, "Peck's Bad Boy"; best costume at dance, Miss W. Thompson.

Some of the others in costume were:

Ladies—Mrs. Shannon, "Hallowe'en," Jean and Margaret Valentine, "Twins," Miss Cleland, "Dutch Girl," Miss Gabrielle Taylor, "Milkmaid," Mrs. Bayley, "Murad Cigarettes," Mrs. Rosling, "Turkish Lady," Miss Daisy Brown, "Gipsy," Mrs. Cornell, "Slovak Peasant Woman," Mrs. West, "Cauliflower," Eleanor West, "Gipsy," Dorothy Airey, "Clown," Mrs. Fitzsimmons, "Jockey," Grace Gaskell, "Sailor Boy," Mrs. H. G. Greenwood "Moorish Lady," Mrs. Dickson, "Courtcard," Mrs. Applewhaite, "Queen of Hearts," Miss Beryl Graham, "Watteau Shepardess," Mrs. Metcalfe, "Mother Hubbard."

The men were—Clarence Shannon, "Kilty Drummer," Cyprian Taylor, "Pirate", Denis Bayley, "Elk," Howard Bayley, "Irishman," Terence Rosling, Pierrot," W. B. Townshend, "Turk," R. Thompson, "Colored Gentleman," Tom West, "Corsican," Edward Gaskell, "Cow Boy," Edward Applewhaite, "Inside Out," John Applewhaite, "Genie,"—Corder Hotel Runner, K. Metcalfe, "Brigand," Adam Cruickshank, "Monk," H. G. Greenwood, "Pierrot."

INSTITUTE GIVES A GOOD ACCOUNT

Finances in Excellent Shape; War Memorial Fund Closes.

KASLO, Jan. 18.—Friday afternoon the Kaslo and District Women's Institute held their annual meeting in the W. I. rooms. There was a good attendance and the reports of Mrs. John Keen, retiring president, and Miss Carney, retiring secretary-treasurer, were listened to with deep interest and appreciation by all present. The finances were found to be in excellent condition, the sum of $169 in the savings account and $58.55 in the current account remaining after a year of heavy expenditures. The War Memorial fund had been closed and the amount of $64.20 turned over to the memorial committee.

During the year the society have held regular monthly meetings, have assisted with the fall fair, held a flower and baby show and the usual August picnic, beside rendering aid to the needy and sick. Altogether the year was a most successful one. The officers for 1922 are: President, Mrs. Scott Thornberg; 1st vice-president, Miss M. McKenzie; 2nd vice-president, Mrs. G. B. Hall; secretary-treasurer, Mrs. Gilham; directors, Mrs. F. Chandler and Mrs. J. M. Allen. After adjournment tea was served by Mesdames Hall, Hanna and Latham.

BULL RIVER NOTES

BULL RIVER, Jan. 19.—E. Home, manager of the Natural Resources department of the C. P. R., has been in town for the past few days discussing mill and logging operations for the current year with the several heads.

A. E. Applevard, president of the British Columbia & Alberta Power company, arrived from Fernie on Monday and will oversee operations at the plant for the next few days.

W. K. Hill, who has been confined to Cranbrook hospital for the past week, has returned to his home here feeling much better.

Phil Burny returned from Wardner on Monday.

Mr. and Mrs. Robert Miller will return to their old home in Amhurst, Nova Scotia at the beginning of next month. Mr. Miller has been ranching here for the past few years. He has disposed of his place to Mr. Freeman.

Charlie Walker has completed another curling rink adjacent to the present one. This will enable the soopers up to operate two rinks simultaneously.

Wednesday was the coldest day of the season, the thermometer registering 28 degrees below zero.

J. P. Harrison, Fernie, and D. J. Black, Calgary, were business visitors to town on Tuesday.

Oscar Jostad has received a carload of flour and feed.

Owing to the extremely cold weather, several of the departments at the power plant have had to suspend operations, the workmen being unable to continue work.

The junior hockey team took revenge Sunday when they defeated the seniors, 8 goals to 4. The seniors were somewhat handicapped owing to their captain, Brock Markle, being still convalescent. Both men and boys are dishing up good hockey, and as the season advances will be in shape to challenge some outside teams.

The following guests registered at the Tourist hotel over the week-end: G. E. Soissons, W. Young, power plant; Mrs. E. Noble, Cranbrook; W. A. Sterling, Calgary; R. A. J. Little, Calgary; A. Macdonald, Lake Windermere; Norman McKenzie, Kamloops.

Mr. and Mrs. C. E. Branchley, from Big Valley, Alberta, are spending a few days in Bull River, being the guests of Mr. and Mrs. McCarthy. They expect to leave for McLeod Wednesday.

Phil Burby spent the week-end in Wardner renewing old acquaintances.

Billy Marsden is down from the falls for a few days, visiting his family.

Mrs. Marsden is spending a few days in town before leaving for her old home in Barrie, Ont.

A. B. Sonbron, of the B. C. & Alberta company, from Fernie, was in town Saturday with the view of improving transportation methods between Bull River and the power plant at the falls.

Pat McGrath returned from camp on Saturday and claims all indications point to an early spring.

A. C. Neily, who has been putting up ice for the past two weeks, has again resumed work at the shoe shop.

James McCarthy has been working on his cordwood limit at Camp 8 all week, and claims that he has his winter's wood assured.

The Store for Quality

Meagher's

The Store for Style

Clearance of Ladies' Coats and Suits

WINTER COATS WORTH $100.00

Reduced to $35.00

In many cases this price does not represent one-third of the original price. These Coats are all made of the finest Tweeds, Velours and Duvetyns, and lined throughout with Silk or Satin. Colors are Brown, Beaver, Navy, etc. Regular values up to $100.00. To clear at, each **$35.00**

Navy Serge Suits

At $24.95

Plain tailored Suits of good Navy Serge. Coats all silk lined and perfectly tailored. Skirts in straight-line effects. Sizes to 38. Values to $50.00 each. To clear at, each **$24.95**

611 Baker Street **Phone 200**

KASLO REBEKAHS AND ODD FELLOWS INSTAL

KASLO, Jan. 18.—On Wednesday evening the Kaslo Rebekahs and Odd Fellows held a joint installation of officers in the I. O. O. F. lodge rooms. C. F. Sherwin, D. D. G. M., conducted the ceremony, after which refreshments were served by the ladies. The officers of the I. O. O. F. are: A. Carney, N. G.; P. M. Elder, V. G.; R. Hendricks, secretary; A. W. Anderson, treasurer; G. B. Drennan, warden; E. A. Tapinila, conductor; D. McLelland, chaplain; W. E. Noble, I. G.; J. Loftus, O. G.; H. Skillicorn, R. S. N. G.; V. Musulin, L. S. N. G.; B. F. Palmer, R. S. V. G.; W. H. Dunn, L. S. V. G.; A. McQueen, R. S. S.; J. A. Riddell, L. S. S.

The new Rebekah officers are: Mrs. W. H. Dunn, P. G.; Mrs. A. W. Anderson, N. G.; Miss Hazel Burkitt, V. G.; Miss Erma Dedolph, secretary; Miss Marjorie Bonsall, treasurer; Miss Sarah Carney, warden; Miss Louise Hendricks, conductor; J. Loftus, chaplain; Mrs. G. Carney, R. S. N. G.; Mrs. Short, L. S. N. G.; Mrs. R. Hendricks, R. S. V. G.; Mrs. O. McDougall, L. S. V. G.; A. Tapinila, O. G.; D. McLelland, I. G.

USE SLOAN'S TO EASE LAME BACKS

YOU can't do your best when your back and every muscle aches with fatigue.

Apply Sloan's Liniment freely, *without rubbing*, and enjoy a penetrative glow of warmth and comfort.

Good for rheumatism, neuralgia, sprains and strains, aches and pains, sciatica, sore muscles, stiff joints and the after effects of weather exposure.

For forty years pain's enemy. Ask your neighbor. *Keep Sloan's handy.*

At all druggists—35c, 70c, $1.40.
Made in Canada.

Sloan's Liniment (Pain's enemy)

The first and original Cold and Grip Tablet, the merit of which is recognized by all civilized nations.

Be sure you get

BROMO

The genuine bears this signature

E. W. Grove

Price 30c.

Made in Canada.

FORMER RESIDENT OF ROSSLAND DIES

ROSSLAND, Jan 19—Word has been received here, from Vancouver, of the death there of Mrs Louis Will, aged 43 years, formerly a resident of Rossland. Deceased is survived by a husband and two young daughters. Mrs. Will was ill a long time before departing from Rossland for the coast and appeared better until recently, when she entered a hospital about three weeks ago, succumbing to her ailment Friday last.

Needed at Dances And the Sea Shore

(Aids to Beauty.)

Here is a home treatment for removing hairs that is quick, painless and inexpensive: With some powdered delatone and water make enough paste to thickly cover the objectionable hairs, apply and after 2 or 3 minutes rub off, wash the skin and it will be left soft, clear and hairless. This treatment will not mar the skin, but to avoid disappointment, be careful to get real delatone. Mix fresh as wanted.

Cuticura Soap SHAVES Without Mug

Cuticura Soap is the favorite for safety razor shaving.

WORK DONE ON RAMPOLO AND SILVER LUMP CLAIMS

I am the owner of the Rampolo, Lot No. 2408, and Silver Lump, Lot No. 2409, Group 1, Crown granted mineral claims, suitated Grand Forks mining division, Yale District, British Columbia.

Four hundred (400) lineal feet of crosscut tunnel, 72 lineal feet, 15 lineal feet crosscut, 27 lineal feet of raise in solid rock. Has been driven since July 1st, 1919, to date, at the cost of $7138.57.

The total of expenses from September, 1916, up to date, is as follows:

Wages and property	$ 7,421.20
Lawyer fees	184.30
Traveling expenses	1,017.00
General merchandise and material	3,963.00
Freight and packing	728.58
Building	328.50
Miner's license	29.25
Taxes paid	51.20
Assayers	32.00
Workman's Compensation Board	15.00
Canadian Bank of Commerce	457.65
Paid in full	$14,227.68

Basile Cortiana

Markets and Finance

STOCK OFFERED EXCEEDS DEMAND

Irregular Changes Throughout List; Gulf States Steel Notable Exception.

NEW YORK, Jan. 19.—For the first time in a week the stock market today indicated an excess of offerings over demand, the list recording irregular or uneven changes throughout the active session.

Call loans opened at 4½ per cent, rising to 5 per cent at midday with a 6 per cent rate in the final half hour.

Gulf States Steel was in a class by itself, adding almost 20 points to its steady upward movement and closing at 82, a net gain of 16⅝ points. This represents an advance of 31 points thus far this week.

The reactionary side of the market was featured by oils, motors, tobaccos and various miscellaneous issues, *including textiles and the major* equipments at declines of 1 to 3 points. Rails were listless.

Sales were 835,000 shares.

Dealings in foreign exchanges were light and without notable changes.

Bonds were moderately unsettled by the tighter money market, Liberty issues, with one exception, closing at declines. Most of the foreign issues were steady, but rails showed hesitancy. The new southern railway 6½s rose sharply over their issue price.

Total sales, par value, $17,270,000.

Closing Quotations

	High	Low	Close
Chino	28¾	28¼	28¼
Can. Pac. Ry.	126½	124⅞	125
Int. Marine com.	14½	14	14
Mo. Pac. com.	....	....	16¾
Mo. Pac. pfd.	46½	46	46
Pierce Arrow	17¼	15¼	16
Studebaker	88⅝	87⅛	88
U. S. Steel com.	85⅜	84⅝	85
Willys Overland	5¾	5½	5½
Pac. Oil	46¾	45¾	45¾

WHEAT MARKET CLOSES STRONG

CHICAGO, Jan. 19.—Bullish estimate of domestic farm reserves did a good deal to give life to wheat prices today. The market closed strong at 1⅞ to 2⅛ net higher with May 1.14¼ to 1.14⅜ and July 1.02⅜ to 1.02½. Corn gained ⅜ to ⅝c. and oats ¼c. to ⅝c. In provisions the outcome varied from unchanged figures to 20 cents higher.

TORONTO BOARD

TORONTO, Jan. 19.—Heavy trading in Toronto Railway featured the market here today, over a thousand shares changing hands, but the stock after touching 73½, reacted at the close to 71 where it closed unchanged from yesterday. Brazilian, also under active trading, touched 31¾, a high point since last May, but the gain was not held and, under profit taking the stock closed at 30½, a net loss of one point. Barcelona, under the favorable earning statements, sold up to 4½ and closed at the best. Winnipeg Railway closed at ¾ higher at 34. Dominion Steel, F. N. Burt, Locomotives preferred and Tuckett's were also higher. There was a lively demand in government bonds and advances ranging from 5 to 65 took place.

RIORDAN SHOWS AN IMPROVEMENT

MONTREAL, Jan. 19.—The statement is made in responsible quarters that the position of Riordon today is more favorable than could have been expected a few months ago. Should this improvement be maintained, and the markets for the products of the company make further progress, it is not unlikely that a definite plan will be placed before bondholders, creditors and shareholders during the next few months in which the complete financial rehabilitation of the company will be aimed at, it is stated.

The current indebtedness of Riordon is being liquidated through the operation of the Kippawa and Hawkesbury mills, the market for bleached sulphite pulp having shown some improvement in recent months. The output at the former mill is practically large.

WINNIPEG GRAIN QUOTATIONS

Wheat—	Open	High	Low	Close
May	111	112⅛	111	112⅛
July	108⅝	109⅝	108⅝	109½
Oats—				
May	44¾	45⅛	44¾	45
July	44⅝	44⅞	44⅝	44⅞
Barley—				
May	58¾	58⅞	58¾	58⅞
Flax—				
May	186¾	190¼	186¾	188½
Rye—				
May	85¼	86¾	85¼	86

MONTREAL LIST

MONTREAL, Jan. 19.—The stock market today had a fairly good tone throughout. Renewed activity in Brazilian accounted for a large share of the trading. The stock moved up to 32½ and closed at 30½.

Dominion Bridge closed at 57½, a point up from yesterday.

Lyall gained 3 points on the more or less general upward movement to 38.

The steels and papers were firm. Victory loan 1937 made an 80c. advance to 104.90 and war loan 1931 and Victory loan 1933 each advanced 55. Dominion Iron bonds moved up a point to 84.

SILVER SLUMBERS

NEW YORK, Jan. 19.—Silver, 65⅝.

LONDON, Jan. 19.—Silver, 34⅞d.

FOREIGN EXCHANGE

NEW YORK, Jan. 19.—Canadian dollars—94.87.

Francs—Demand, 8.18½; cables, 8.19.

Lire—Demand, 4.37; cables, 4.37½.

STERLING EXCHANGE

NEW YORK, Jan. 19.—Sterling exchange steady at $4.19⅛ for 60-day bills and $4.22⅛ for demand.

NELSON, Jan. 19.—Current counter exchange for sterling $4.44½.

CANADA BONDS

WINNIPEG, Jan. 19.—Bid prices for Dominion issues:

Victory loan—1922, $99.65; 1923, $99.50; 1927, $100.70; 1933, $102.55; 1937, $104.30; 1924, $99.10; 1934, $99.65.

War loans—1925, $97.35; 1931, $98.50; 1937, $101.00.

METAL MARKET

NEW YORK, Jan. 19.—Copper steady; electrolytic, spot and nearby, 13¾ to 14; later, 14.

Tin—Steady; spot and nearby, 32.27; futures, 32.00.

Iron—Steady; prices unchanged.

Lead—Steady; spot, 4.70 to 4.80.

Zinc—Quiet; East St. Louis delivery; spot, 4.75 to 4.80.

Antimony—Spot, 4.50.

At London—Standard copper—Spot, £65, 7s, 6d; futures, £66, 5s.

Electrolytic—Spot, £72; futures, £73.

Tin—Spot, £163, 17s, 6d; futures, £165, 12s, 6d.

Lead—Spot, £23, 2s, 6d; futures, £23, 2s, 6d.

Zinc—Spot, £26, 5s; futures, £26, 12s, 6d.

BANK CLEARINGS.

WINNIPEG, Jan. 19.—The following are the bank clearings for the principal cities of the Dominion for week ending today, compared with the corresponding week last year:

	Week Ending Jan. 19, 1922.	Corr'sp'd'g week, 1921.
Montreal	$107,947,047	$109,569,216
Toronto	106,010,761	94,509,046
Winnipeg	38,493,390	53,000,200
Vancouver	11,646,513	14,139,868
Ottawa	6,531,477	8,875,262
Calgary	4,763,501	7,398,523
Hamilton	4,909,715	6,359,827
Quebec	5,359,600	6,392,024
Edmonton	3,871,690	5,136,860
Halifax	3,164,952	3,735,287
London	3,129,576	3,181,235
Regina	3,102,940	3,796,185
St. John	2,468,959	2,750,996
Victoria	1,887,525	2,765,805
Saskatoon	1,589,649	1,962,931
Moose Jaw	1,261,000	1,457,824
Brandon	517,731	733,528
Brantford	919,412	1,187,056
Fort William	1,000,553	946,066
Lethbridge	533,464	674,353
Medicine Hat	370,467	479,307
New Wstmnstr	408,953	539,835
Prince Albert	318,515	368,477
Kitchener	857,518	854,446
Sherbrooke	652,390	98,399
Moncton	913,859	1,025,722
Windsor	2,444,593	2,776,438
Peterboro	710,185	852,807

MINNEAPOLIS GRAIN

MINNEAPOLIS, Jan. 19.—Flour unchanged.

Wheat—No. 1 northern, 1.30¾ to 1.34¾; January, 1.24¾; May 1.21¾; July, 1.16¾.

Corn—No. 3 yellow, 41¾ to 42.

Oats—No. 3 white, 32¼ to 32¾.

Flax—No. 1, 2.16 to 2.18⅜.

West Point cadets are required to study the daily newspapers as a part of their course at the military academy.

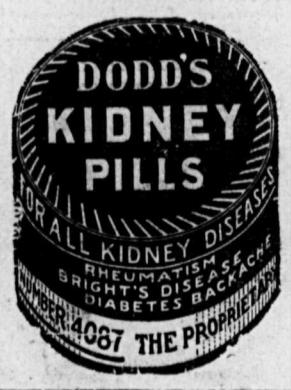

Your Banking Account

For every class of Account—Commercial Accounts, Household Accounts, Savings Accounts—the facilities required are provided in the Bank of Montreal.

BANK OF MONTREAL

ESTABLISHED MORE THAN 100 YEARS

Nelson Branch: Le B. B. DE VEBER, Manager.

Branches also at Kaslo, Trail, Rossland and Greenwood.

MONTREAL PRODUCE

MONTREAL, Jan. 19—Eggs quiet; potatoes firm; butter and cheese dull.

Butter—Choicest creamery, 37 to 38.

Eggs—Selected, 42.

Potatoes—Per bag, car lots, $1.05 to $1.10.

DOMINION LIVESTOCK

WINNIPEG, Jan. 19.—Receipts in the yards up to 9 a. m. totalled 310 cattle, 1500 hogs and 500 sheep.

Steers—Choice, $6.00 to $7.00; fair to good, $4.50 to $5.75.

Butcher heifers—Choice, $5.50 to $6.00; fair to good, $4.00 to $5.25.

Butcher cows—Choice, $4.00 to $4.50; fair to good, $3.00 to $3.75.

Bulls—Good, $2.75 to $3.75.

Oxen—Good, $3.50 to $4.50.

Feeder steers—Choice, $3.75 to $4.25; fair to good, $3.00 to $3.50.

Stocker steers—Choice, $3.25 to $3.75; fair to good, $2.50 to $3.00.

Stocker heifers—Choice, $3.00 to $3.25; fair to good, $2.50 to $2.75.

Calves—Choice, $9.00 to $10.00; good, $6.00 to $8.00.

Sheep and lambs—Good sheep, $4.00 to $5.50; good lambs, $7.00 to $8.75.

Hogs—Selects, 10.00; lights, $9.00 to $10.00; heavies, $6.00 to $8.00.

PAY CLERK IS ATTACKED.

An exciting adventure was experienced by a Belfast pay clerk when he was returning to the office from the bank with about $1500 for the payroll on a recent Saturday morning. Shortly before 11 o'clock he was proceeding along Corporation street when he was "halted" by two hooligans, who exhibited firearms when it was seen that their intended victim was likely to resist violently. They hustled the clerk into a nearby gateway and endeavored to secure the valuable bag of which he was custodian. He pluckily held on, and while struggling fiercely he called loudly for help. Hearing the call, three men came running from the direction of Gamble street, whereupon the footpads, seeing reinforcements appearing, and forgetful of the fact that they were armed while the "enemy" had only Nature's weapons, fled down an adjacent street. The clerk in possession of the wages bag thanked the men who had come so promptly to his assistance and resumed his interrupted journey.

SINN FEIN PRISONER RESCUED.

An eleventh hour rescue was effected at a late hour on a Sunday night in Belfast by the police. The police raided a yard in Kent street, in the heart of the city, and found that a portion of it had apparently been used as a Sinn Fein prison. A condemned man had been confined there, guarded by men who admitted they were members of the I. R. A. At the *same place the police seized a complete* wireless set, telephone apparatus, signalling flags, and other equipment. It was stated that the condemned man had served in the Royal navy. He was in a deplorable condition when the police arrived, and was wearing a bandage due to injuries inflicted when he was kidnaped a fortnight before. It is also stated that he was to have been shot at 7 the next morning.

The Canadian government is considering the completion of the Hudson's Bay railroad.

City Cab Co.

S. J. TOWGOOD, Prop.

Heavy and light transfer business. Dodge Car, day or night. Careful driver. Piano and Furniture moving. Up-to-date Piano Mover.

BELLEVUE COAL

Large Storage Rooms

Phone 18

609 Ward St. P. O. Box 944

NELSON, B. C.

If the Way Is Long or the Time Short

YOUR banking can be done by mail if it is inconvenient for you to come to our office.

Deposits will be acknowledged or remittances made to you promptly.

CANADIAN BANK OF COMMERCE

Branches in Kootenay and Boundary at NELSON, FERNIE, CRANBROOK, CRESTON, GRAND FORKS, GREENWOOD, NAKUSP, TRAIL.

Classified Advertising

Used Articles
Real Estate
Rooms
Board
To Rent
Boats and Automobiles

Help Wanted
Positions Wanted
Lost and Found
Livestock
Machinery
Farm Produce
Timber and Mines

Classified Advertising Rates

Want and Classified Advertising—One and a half cents per word per insertion. Six cents per word per week, or 2½c. per word per month, cash in advance. If charged 1½c. a word straight. Transient ads accepted only on a cash-in-advance basis. Each initial figure, dollar sign, etc., counts as one word. Minimum 25c. if charged 50c. Display type double above rates.

Local Reading Notices—3c. per word each insertion. In black face or machine capitals 4c. per word. Black face capitals 5c. a word. 25 per cent discount if run daily without change of copy for one month or more. Where advertisement is set out in short lines the charge is 12½c. a line for Roman type, 15c. for black face, and 20c. for black face capitals. Minimum 35c. if charged 50c.

11 Female Help Wanted

WANTED—Refined girl as mother's help. Mrs. Rylett, Cascade. (577)

EXPERIENCED dish washer, male or female. Apply at The Grill. (531)

13 Situations Wanted—Male

YOUNG married man, good education, experienced grocery clerk, references, wants any kind of work. Postoffice Box 76, Trail. (506)

MAKE MONEY AT HOME—$15 to $60 paid weekly for your spare time writing showcards for us. No canvassing. We instruct and supply with work. West Angus Showcard Service, 7 Colbourne Bldg., Toronto. (341)

20 Livestock for Sale

GREY MARE—Six years old; 950 pounds; saddle broken, $100.00 cash or trade for fresh cow. W. E. Anderson, Appledale, B. C. (583)

FOR SALE—One fresh cow, one to freshen soon, $75.00 each. John Graham, Perry Siding. (553)

FOR SALE—One pure bred Jersey cow (dry) also four year old cow. Would trade for cooking range; light democrat; small gas engine or any useful article. What offer? R. Quin, Harrop. (542)

FOR SALE—A good four year old cow, just freshened. Half Jersey and Durham, also a good Jersey due to freshen first of March. R. D. Kennedy, Perry Siding, B. C. (461)

22 Miscellaneous

LADIES—Face massage in your own home by lady specialist. Special offer. Jar cream free. Phone 362R2. (554)

YOU get six want ad. insertions for the price of four, when cash accom-

52 Farms Wanted

WANTED to lease a little fruit farm as near a town as possible. Apply with terms to Mrs. Sellon, Skookumchuck, Kootenay, B. C. (535)

CLASSIFIED ads. bring results quickly and economically. 1½ c. a word.

21 Livestock Wanted

WANTED—Male Airdale pup, Box 463, Nelson. (567)

It is profitable to pay in advance for classified advertising, as you then get six insertions for the price of four.

23 Property for Sale

160 ACRES land for sale in Crescent Valley. Nice building, $1300.00. Half cash balance on terms. Shur Singh, Crescent Valley. (556)

18 Miscellaneous for Sale

FOR SALE—Several dress suits, 217 Baker street. (562)

DRY COTTON WOOD—Splendid for heater or fire place, $3.25 per cord, John Graham, Perry Siding. (552)

FOR SALE—Approximately four tons 16-pound rails; five one-ton mine cars; steel sinking buckets; backing blocks; a quantity different size pipe; fifteen hundred feet six-inch pipe. Write Box 365, Grand Forks, B. C. (531)

PRIME Alfalfa hay, 1st cut, $15½, per ton, 2nd cut, $16½, per ton. Government certificate. No. 1 quality each car. Neptune Hay & Grain Company, Lethbridge, Alta. (5363)

SHINGLES—Buy them now from Nakusp Shingle Mill, Box 1, Nakusp, B. C. (340)

19 Poultry and Eggs

RHODE ISLAND RED cockerels; Rose Comb, best coast laying strain, $3.00. Crozier Bourke, R. R. 1, Longbeach. (572)

FOR SALE—Barred Rock pullets; laying. Owner leaving. What offer? Apply Box 539, Daily News. (539)

FOR SALE—Spring chicken, alive or dressed. T. Roynon, Somerset Poultry ranch. Phone 434L2. (529)

TWENTY-FOUR pure Leghorn pullets, laying, two dollars each. Nine White Wyandottes, fine birds, laying, twofifty each. Good White Leghorn cockerel, unrelated to above, $3.50. Will Tomlinson, R. R. No. 1, Nelson, B. C. (505)

ELL your wants through The Daily News classified columns

35 For Rent

FOR RENT—Furnished house on Carbonate street, $30.00. This can be rented unfurnished if desired. Furnished cottage on Chatham street, $20.00. H. A. Lowe, Phone 39. (507)

BARBER SHOP to rent Apply Hume Hotel (342)

54 Articles Wanted

PIANO WANTED—For cash. Cheap. Box 555, Daily News. (555)

FURS WANTED—Any quantity, will pay highest prices. Twenty-five years in fur business in Vancouver. Ernest Whitaker, 108 Water St., Vancouver, B. C. (308)

49 Farms for Sale

FOUR AND A QUARTER ACRES—In full bearing. Commercial orchard. Twelve years old. Ideal cottage and barns, etc. Assured income. Convenient to station, school and church. Apply Chas. Moore, Creston, B. C. (331)

Classified Ads. Bring Results

SELL YOUR RAGS

The Daily News Job Department will pay 5 cents a pound for clean cotton rags.

Business and Professional Directory

WEST KOOTENAY EQUIPMENT & CONSTRUCTION CO.
General Engineering
Tel. 367, P. O. Box 171
A. W. Davis A. H. W. Crossley
Contracts taken any kind, contruction. We move, install and sell machinery. Estimates made on short notice. Carry line belting, hose, machine shop supplies, shafting, wire screens, transmission steel, split pulleys, boxes, rails, cars, air receivers, one to six inch pipe, ventilation pipe. Agents, Britannia wire rope, quickest delivery on market. Irrigation pipe and flume. (344)

WANTED—Household furniture. People who will want furniture read these columns. Tell what you have to sell. 1½c. a word.

CANADIAN AUTO and ELECTRICAL SUPPLY COMPANY
Battery Service Station
Electrical appliances, motor and generator repairs, electrical and mechanical installing, oxy-acetylene welding, machine shop work, alemite lubricating systems, bassick products. P. O. Box 53, 306 Baker St., Nelson. Phone 593. (347)

Painters and Decorators

MURPHY BROS.
Painters and Decorators
Dealers in Wallpaper
413 Josephine St. Phone 555 (354)

Cafes

JAMES' CAFE
Opposite Meagher's Store
Drop in and try the best home cooked meal in the city prepared by all white help. (355)

Lodges

NELSON LODGE No. 5, B. P. O. E. Meets 410½ Baker St., first and third Thursday. (349)

Carpenter and Builder

T. A. LAWSON, All Classes of Work. Factory, 409 Hall St. Lamatco panels. (510)

Boots & Shoes

LEE KEE & CO
Boots and Shoes Made to Order. Repairing. 612 FRONT ST. (352)

Accountants

CHARLES F. HUNTER
Successor to the late
James H. Lawrence
Box 1191 Nelson, B. C. (348)

Florists

GRIZZELLE'S GREENHOUSE, Nelson Cut flowers and floral designs. (351)

Assayers

E. W. WIDDOWSON, Box A1108, Nelson, B. C. Standard western charges. (350)

Wholesale

A. MACDONALD & CO. WHOLESALE Grocers and Provision Merchants, Importers of Teas, Coffee, Spices, Dried Fruits, Staple and Fancy Groceries, Nelson, B. C. (345)

Architects

N. EMMS READ, M. B. O. E. A.
ARCHITECT,
Bay Avenue. Trail, B. C. (346)

Engineers

Green Bros., Burden Co.
NELSON, B. C.
CIVIL AND MINING ENGINEERS
B. C., Alberta and Dominion
LAND SURVEYORS
Crown Grant Agents Blue Printing (353)

A. L. McCULLOCH
Hydaulic Engineer
Provincial Land Surveyor
Baker St. Nelson, B. C. (359)

Auctioneers

W. CUTLER
Auctioneer, Appraiser, Valuator
Goods sold privately or at Auction, 219 Ward Street. Phone 77 (356)

Funeral Directors

D. J. ROBERTSON, F. D. D. & E. 303 Victoria Street. Phone 292; Night Phone 157J. (358)

Standard Furniture Company
Undertakers and Embalmers and Funeral Directors. The finest and most up-to-date undertaking parlors and chapel in interior B. C. Day Phone 85 Night phone, 252 and 64. (511)

BRINGING UP FATHER By George McManus

MRS. MINA RABER,
Aurora, Ill.

"A short time ago I was one of the most nervous and miserable persons on the earth, but thanks to Tanlac I'm well and happy now," said Mrs. Mina Raber, 446 Farnsworth avenue, Aurora, Ill.

"It was just about two years ago that I began to be distressed after every meal. I had awful smothering spells at times and my heart beat so irregularly that I often thought I wouldn't live through the attack. Headaches were the bane of my existence and I shudder even now when I think of them. My back hurt me, too, and it was just agony for me to bend over and straighten up again.

"Tanlac has done for me far more than I ever expected and I'm like a different person altogether. In fact, I'm in perfect health now. In my opinion, Tanlac is the best meedicine under the sun."

Tanlac is sold in Nelson by the Canada Drug & Book Co., and by leading druggists everywhere.

MEIGHEN AGAINST CONTESTING KING

Sees No Justification for Armstrong; May Injure Own Chances.

TORONTO, Jan. 19.—The Star published the following dispatch in a *late edition today from a staff* reporter at Burritt's Rapids, Ont.:

"Right Hon. Arthur Meighen, federal leader of the Conservative party, told the Star definitely this afternoon that he does not approve the course taken by J. A. M. Armstrong in opposing Premier King in the North York byelection.

"That was no work of mine," said the former premier, when informed that Mr. Armstrong had forced a contest on the new prime minister.

"Mr. Meighen intimated that he had conveyed his views to the Conservatives of North York. His view was that he could see no justification for putting a Conservative in the field against Premier King. Whatever local reasons there might be for such a course, there were not sufficient grounds for upsetting an old, well-established constitutional precedent that cabinet ministers who had been elected should not be opposed a few days later in the by-elections.

"*The former premier pointed out* that Premier King had been endorsed by the Dominion of Canada as a whole.

"He was of the opinion that the action of the North York Conservatives would injure his own chances in the Grenville byelection, in which he is now seeking to return to parliament."

BEATTIE RESIGNS TO MAKE VACANCY

King to Enter Byelection as Putative Minister; Conservatives Will Not Oppose

CRANBROOK, Jan. 19.—R. E. Beattie, member-elect for East Kootenay, has reisgned. His resignation was received at a meeting of the executive of the Liberal association here last night and was accepted.

Hon. Mackenzie King, prime minister, has been notified of Mr. Beattie's resignation, which creates the necessity for another federal byelection.

The Liberals of the riding will shortly hold a nominating convention, at which it is intimated Hon. J. H. King, minister of public works in British Columbia, recently named for the federal portfolio of public works, will be offered the nomination.

It is stated that at the recent meeting of the Conservative executive it was decided that in the event of Dr. King contesting the riding the Conservatives would not oppose him.

King Leaves for Ottawa.

VANCOUVER, Jan. 19.—Hon. J. H. King, provincial minister of public works, who is here today from Victoria, announced that he is leaving for Ottawa within the next three days to be sworn in as minister of public works for the Dominion.

Dr. King is returning to Victoria tonight.

A great outburst of sun spots is as a rule coincident with the occurrence of brilliant auroal displays.

BIGGAR SPEAKS ON ORE TEST PROBLEM

Tells Board That Known Processes Can Be Applied to Great Latent Tonnage.

That the Nelson Board of Trade should put its full weight behind the demand for a government ore testing and ore sampling plant in the Kootenay, and keep it there, was strongly urged at the annual meeting of the board last night by L. H. Biggar, manager of the Ottawa mine, near Slocan City, who is one of the outside members of the board. Commissioner Fred A. Starkey of the Associated Boards of Trade, who has been active in this movement from its inception, was instrumental in bringing Mr. Biggar to the meeting for the purpose of discussing the question, in order that his special knowledge of treatment questions might be of service to the board.

Coast Has Facilities and Money.

Mr. Biggar held that this district deserved to have the government testing plant and that it was urgently needed. The mining people at the coast were in a position to put up plants for themselves and, in fact, the coast had several such testing plants now. In the Kootenay, on the other hand, Mr. Biggar pointed out, there were many small owners who could not command either such facilities or such resources. One of the great drawbacks here was that there was no connecting link between the small owner and the man with money.

Once the board fully realized what a plant of this nature would mean to the mining industry of the Kootenay, Mr. Biggar said, he was convinced it would get behind the movement with renewed energy. Having been through the mill himself to some extent, he knew what it would mean, and he was keen to get help for the small mine owner.

The $100,000 that Mr. Starkey figured on for the plant, Mr. Biggar estimated, would be ample to install the plant and to maintain it. The primary idea would be to operate the plant so as to test the ore of the poor man at cost, and use the balance of the appropriation for upkeep. There would first be a small plant to test process of ore treatment, such as the gravity method and the newer method of flotation. Then a small mill would be built and would be equipped with whatever machinery had given the best results in the test plant.

Processes Adaptable.

Mr. Biggar said he was thoroughly *convinced that the zinc could be eliminated* from the silver-lead-zinc ores, and that the Sullivan process worked out by the Consolidated company was applicable to small properties, and that these properties could be made to operate at a profit by adapting this process to their ores. There was a big tonnage of silver-lead ore that could be worked at a profit by eliminating the zinc if the detail's of process could be worked out. More properties working would, of course, mean more prosperity for Nelson.

Mr. Starkey said Mr. Biggar had originally wanted to put in a private plant for the purpose, and he added that not every one realized how Mr. Biggar was in touch with the men who had the capital to do such things. However, he had refused to forego having it a government plant and had diverted Mr. Biggar from his original idea.

Government Wants No Profits.

He held to the idea of a government plant because it was the duty of the government to do this work, for the government would be in a position to do the testing at cost, while a private company would have to make profits on its investment. In putting this argument up to Mr. Biggar, however, he had been met with the very natural question; "Why doesn't everybody get behind this and demand it?"

The board, Mr. Starkey said, was in a position to convince Mr. Biggar and the mine owners of the Kootenay generally that it was thoroughly in earnest over this matter. Mining was the only industry in this part of British Columbia that was capable of expansion and it would be brought to a point where it would bring great and permanent prosperity to this territory.

Mr. Biggar, further explaining his views, said that when he left the employ of the Consolidated he realized that a plant of the nature described could be built for $30,000 or $40,000, but as the investor must get his money back out of the enterprise the charges would have to be more than merely sufficient to cover the cost of the operation. On the other hand, if the investor was the government, it could do the work at actual cost.

Lots of Data Available.

The latent tonnage of silver-lead ore that could be made available through the adaptation of processes already known, Mr. Biggar declared, was far larger than the tonnage in the properties actually being worked. There was abundance of data available for application to the problems of these ores if an efficient staff could be assembled. The Consolidated, for instance, would undoubtedly be glad to help and to give the benefit of its discoveries, and also the Minerals Separation company, if the recipients of *the information were of the kind who* would use it and would use it to a decent purpose. There was lots of information on treatment processes floating around, if the right man would collect it and direct it to good purpose.

He declared that the movement to secure a government ore testing and *sampling plant warranted the whole*hearted support of the board's membership.

Mr. Bamford said if Mr. Biggar were not a member of the board, he would be entitled to a very hearty vote of thanks for thus giving the board the benefit of his views.

Kenneth Campbell asked that E. W. Widdowson, another old advocate of the desired plant, express himself.

Mr. Widdowson said the board had heard him often enough on the subject. He had started such a movement many years ago, and worked up a proposition with the city council of that time, whereby the city was to give a site and other assistance. When it came to the point, however, Mayor J. J. Malone had refused to give his signature, and the scheme fell through.

Widdowson States Governmental View

The matter had been pressed repeatedly on the Dominion government, however. During last year's negotiations the Dominion government had become rather sarcastic, stating that it was not in the business of buying and selling ore. The government would put up a plant like it already had at Ottawa, and would tell a man the process has particular ore required. But if the shipper wanted to get from the mill the product from his ore he would have to pay for it.

It was thought around the district, said Mr. Widdowson, that the government ought to do this work for nothing, but the government would not do it. Both the Dominion and provincial governments charged for this work, except in the case of very rare minerals. They would tell a man that the mineral was there, but if he wanted to know the quantity he had to pay for it.

The Dominion, Mr. Widdowson said, had a laboratory *at the coast now*, and it tested complex ores, and he knew of Kootenay ore that had been sent there. One year ago he personally paid it a visit. Recently, however, his assistant had been in Vancouver, and had been unable to locate it, and it was possible that it was now closed. So far as putting in the larger *plant that was asked for the government* had done nothing as yet, Mr. Widdowson stated.

The board did not pass a new resolution upon the subject, as one week ago it gave new instructions to the mining committee to renew negotiations with the Dominion government on the subject.

WOULD ATTRACT CITY PEOPLE TO COUNTRY

WINNIPEG, Jan. 19.—Establishment of a department of the government with a minister in charge, for the purpose of carrying out a policy of *attracting people from the cities to* the country, was recommended by J. T. Haig, Conservative leader, when taking part in the debate on the reply to the speech from the throne this afternoon. He stated that many city people wanted to go on the land and claimed that facilities for doing so should be provided.

The unemployment situation will be investigated by a committee of the house, and it will recommend what steps should be taken to solve the problem. A resolution calling for the appointment of this committee was moved by John Queen and was carried without opposition.

It was stated in a report tabled by Hon. T. H. Johnson, attorney-general, that 51 doctors had been fined under the Temperance act during the year

FRUIT GROWERS APPOINT DIRECTORS

(Continued From Page One.)

South Kootenay, Robson, Waneta—D. L. Doyle.

Kootenay Lake, West Arm, Longbeach, Harrop—C. B. Appleton.

Creston, Wynndel, East Kootenay—Guy Constable.

Greater Vancouver, New Westminster, Burnaby., Lulu Island—No nominee. G. F. Sprott present director.

Naramata—*G. H. Partridge.*

R. M. Palmer was elected unanimously to the executive to represent the interests of berry and small fruit growers.

The executive met the government this afternoon regarding legislation dealing with the codling moth as outlined in the resolutions adopted yesterday.

C. E. McIntosh, transporation specialist of the Dominion fruit branch at Ottawa, gave an address on freight rates.

Speaking of the charges and rates on fruit shipments, he said that the railways cannot be maintained and operated efficiently unless they are permitted to charge rates which will cover all fair operating and maintenance costs and pay a fair interest on money invested. It has been said, Mr. McIntosh stated that the reductions ordered in passenger and freight rates within the past year will reduce the railway companies revenue by approximately $25,000,000.

MINERS ASKS TO USE EXPLOSIVES

Sloan Sends Coal Dust Samples for Analysis On Inflammability.

VICTORIA, Jan. 19.—Hon. William Sloan, minister of mines, informed a deputation of coal mining men here today that the recent order in council of the department of mines prohibiting the use of explosives in the underground workings at Cassidy, was decided upon only after careful investigation. Coal dust from the mines will be sent to Washington, D. C., for the purpose of having its inflammability tested. The miners will draw up a *written statement on the subject and* submit it to the minister later.

The delegation consisted of George Hoggan, Gilbert Inkster, John Foster and Harry Taylor. Their contentions were that the earning capacity of the miners had been materially affected by the latest departmental regulations, that the use of the pick alone in the mining of the coal of this field had been found somewhat of a hardship to the workers and that the judicious use of powder would be of assistance.

SELKIRK TIES WITH BRANDON

WINNIPEG, Jan. 19.—Selkirk tonight climbed into a tie with Brandon forthe leadership of the Manitoba Senior Hockey league by defeating the Falcons, 2 to 1, and incidentally gave them their seventh straight defeat of the season.

News *of* Sport

ANDREW WINS HIS SECTION

Smyth and Leith Probable Winners Also; One Section Is Still Any Man's Meat.

Three or four more days curling will wind up the preliminary round of the city curling series, which opened on New Year's day, and the semi-finals and finals will then be in order.

In section A Dr. E. G. Smyth is pretty nearly certain of winning, as he has lost only one game and has only one more to curl. The second rink is that of H. Bush, who has lost two games, and has three left to play. For Bush to tie he would have to win his three remaining games and Smyth would have to lose his final game.

The winner of B section is R. Andrew, whose final score is 6-3.

W. Rutherford and R. Sharp are leading C section, with three losses each, and several games to go on. This section is any man's meat among quite a circle as yet.

Alex Leith, at the head of D section, has lost only one game, and has only one left to curl. His only competitor is F. Ritchie, who has lost two games. If Leith loses and Ritchie wins his remaining games, a tie is possible, as it is in A section.

Last night's games resulted as follows:

Section A.

Wasson	10	Fotheringham	5
Steele	9	Holmes	7
Bush	10	Whitehouse	7
Bunyan	12	Douglas	10

Section C.

Daniels	8	D. J. Robertson	7
Sharp	11	Rutherford	6

Section D

Leith	9	Truswell	8
Barfies	10	Martin	4

WANDERERS LEAVE FOR KASLO ICE TODAY

This afternoon, Manager H. O'Neill will shepherd the Nelson Wanderers aboard the boat for Kaslo, where they are due to meet the Kaslo Falcons tonight. This will be the third team of the junior city league to battle with the Falcons. So far honors are devided, but the juniors of the city are confident that the Wanderers, who now head the league, will again bring the lead to Nelson.

R. Waldie; defense, Jim Madden, and

The Wanderers lineup will be: Goal, R. Waldie; defense, Jim Madden and W. Bradshaw; center, R. Smyth; wings, R. Thompson and Jack Madden; spare, S. DesBrisay.

TRAIL JUNIORS HAND TRIMMING TO ROSSLAND

TRAIL, Jan. 19.—Trail City junior hockey team ran rings around the visiting Rossland junior aggregation and defeated them by a score of 5-0 in the second fixture of the big hockey double header here last night.

NELSON CUBS WIN DURING OVERPLAY

Seesaw Battle With Trail Intermediate Is Drawn at Time; Team Play.

TRAIL, Jan. 19.—Battling to a decision in 10 minutes overtime play, the visiting Nelson Cubs defeated the Trail intermediates by a score of 4-3 in the intermediate hockey match here last night. At the end of the third, the score was 3-3. O'Genski, of Nelson, put through the winning goal in 7 minutes overtime. A good crowd of between 600 and 700 witnessed the clash which produced particularly good team hockey.

Hitton opened the scoring for Nelson on a fine individual rush. Gavirlik quickly countered for Trail, and within another few minutes put across the second giving the home boys the lead. O'Genski, just prior to the bell tied the score for Nelson at 2-2.

The second opened with a series of fine combination plays by both teams, and wonderful goal tending, especially by C. Scanlan, Trail. Ingram shot out of some pretty passes to score the third for Trail. The score stood 3-2 in favor of the home team at the end of the period.

Nelson completely outskated the home boys in the third, shot after shot being poured in on Scanlan, whose work was wonderful. At 15 minutes, Armstrong tied the score for Nelson. The visitors tried hard to get a winning goal but their efforts were insufficient. The period *ended with the game drawn.*

Five minutes overplay each way was played. No score resulted in the first five, during which the visitors were strongly aggressive. Half way through the second five, O'Genski playing brilliant combination with Marquis, got his chance and shot the winning goal for Nelson.

The teams were:

Nelson	Position	Trail
Ringrose	Goal	Howard
Curran	Defense	McKinnon
Hinton	Defense	Patton
Cryderman	Center	Gavirlik
O'Genski	R. Wing	Bell
Marquis	L. Wing	Tognotti
Dill	Spare	Hardington
Armstrong	Spare	Ross

INDIAN HEAD WINS

INDIAN HEAD, Sask., Jan. 19.—Indian Head hockey team tonight defeated the Regina Victorias in a senior amateur hockey league fixture 5 to 2.

ONLY SKIP UNDEFEATED

Clarence Smith Survives the Fourth Day of Bonspiel at Calgary.

CALGARY, Jan. 19.—Clarence Smith, of the Victoria club, Calgary, is the only undefeated skip in the annual bonspiel. He survived the fourth day of the spiel with 12 straight wins.

Smith gave Joe Dundas, of Moose Jaw, his first defeat and Alex Coutis, of the Calgary club, accounted for his second loss on Thursday. Jock Robertson, of the Victoria club, Calgary, was the first skip to enter the final stages, defeating Tom Pitcairn, of the Calgary club, in the semi finals of the grand challenge.

With six games yet to be played, the spiel will be concluded by Saturday night.

TELEGRAPHIC TEN SET A NEW MARK

Roll Highest in Years in Wire Match; Hunt Beats His Own Record.

If Revelstoke or Cranbrook bowlers can beat the performance of the Nelson Y. M. C. A. telegraphic team last night, their's will be some performance. The Nelson ten rolled the highest ten man score made on Nelson alleys in telegraphic series for a period extending over several seasons, the grand total being 5239.

E. C. Hunt was again the prodigy. He eclipsed his own record of a few weeks ago, and incidentaly established a new high record three game aggregate for Nelson at 666 pins. His high individual was the highest of the team at 213, although it is considerably below his best individual score. The individual average for the team was 174.

A. Hinitt made a remarkable aggregate at 570, his highest yet, and hit a good point at 223 for his high individual.

Last night's was the sixth game of the series. Revelstoke has won three, Nelson two and Cranbrook none. Revelstoke and Cranbrook scores for last night have not yet been received. But it looks as though there is to be a stiff race for the telegraphic cup put up last year by a Revelstoke merchant.

Nelson's scores were:

E. C. Hunt	243	225	198—	666
H. Hinitt	153	223	194—	570
E. L. Buchanan	192	139	126—	457
C. L.Lightbody	119	126	181—	426
W. Graves	37	157	144—	438
J. Allen	205	170	173—	548
G. C. Scholander	170	183	191—	544
E. Y. Brake	211	128	186—	525
A. Higginbottom	199	150	174—	523
C. Bernard	152	183	207—	542
Totals	1781	1684	1774—	5239

SENIORS TO ADOPT VICTORY HABIT

Clash With Rossland Here Tonight Will Be War, It Is Predicted.

The victory habit will be adopted for the remainder of the season by the senior branch of Nelson hockey lights *at tonight's clash here with the Ross*land aggregation if present indications have any element of truth in them. There is going to be war, real hockey war, and Nelson is going to win or see every home player worked right out, it is predicted by those who know.

The mix is vital to Nelson's chances of making a showing in the West Kootenay series. Rossland has twice got victory from the Nelson boys, and has also suffered two stinging defeats recently from Trail. There is incentive.

But there is more to it from Nelson's viewpoint. The seniors are now at the top of their form and have been raked over and over again by Harry Bishop until they now have what they previously lacked—combination. Their team play is a charm. That too obvious individual stuff has been shunted.

A look at their lineup shows strength also. Marquis and O'Genski, whose performances here in the past are well known, are again with the team, besides a husky hockey playing bunch of spares. With a crowd in the stands to play to and in return get some support from there would seem to be but one result in sight—victory for the home boys.

The Nelson lineup will be: Goal, Notman; defense, Murphy and Richardson; center, Ferguson; wings, Miller and O'Genski; spares, McKinnon, Carrie Boyes, J. Marquis, D. DesBrisay, Madden, Cryderman and Jones. Harry Bishop will referee.

NEW YORKER NEW SKATING CHAMP

ST JOHN, N. B., Jan. 19.—Joe Moore, of New York, is the Canadian outdoor skating champion for 1922. He accumulated 70 points for the two days Canadian national skating championship meet with Charles Jewtraw, of Lake Placid, second with sixty points. Roy Whirter, of Chicago, finished with 50 points.

The 440-yard race was won by Stenmetz, of Chicago, with McWhirter and Jewtraw second and third.

Moore was first in the 880 yards. Richard Donovan, of St. Paul, won the three mile contest with Moore second and Boyd, of Lake Placid, third. No records were broken today. Racing opened in a light snow fall which later developed into a near blizzard.

ALLOWS APPEAL.

HALIFAX, Jan. 19.—The supreme court today allowed the appeal of the British Empire Steel corporation aagainst the injunction granted by Mr. Justice Russell on December 31, restraining the constituent coal companies of the corporation from putting into effect an annpunced wage cut in their mines. The injunction had previously been restrained pending final decision on the appeal. In allowing the appeal the court set aside the order appealed from with costs.

ASK ASSISTANCE AGAINST MOTH

VICTORIA, Jan. 19.—Government assistance to combat the ravages of the codling moth in the fruit growing districts of the province was urged upon the provincial cabinet here today by the executive committee of the B. C. Fruit Growers' association, headed by rPesident G. H. Barnes.

Premier Oliver announced that while personally he could not see how the government could provide compensation out of general revenue for losses sustained by the growers, the question of whether a grant could be made for the present year would have to be considered.

The premier stated incidentally that farmers whose lands had been despoiled by the codling moth had a good case to put before the court of revision for reduction of assessment.

TO EDUCATE ON DEEP WATERWAYS

TORONTO, Jan. 19.—A vigorous educational campaign to impress Canadian members of parliament and citizens generally, especially of the western provinces, with the necessity and the advantages of the deep waterways and power program, is to be undertaken immediately by the Canadian Deep Waterways and Power association, whose executive met here this week under the chairmanship of the president, O. E. Fleming, of Windsor, Ont.

NEW ORGAN OF BALANCE.

Dr. G. Vitali, the Italian naturalist, has discovered that birds and bats have a small sense organ or vesicle situated on the middle wall of the tympanic (drum) cavity of their ears. When this is removed they seem to have no sense of balance. Vitali concludes that this organ, which reacts to variations of pressure within the middle ear, thus enables the bird to determine the density of the air through which it is moving, and regulates its muscular movements accordingly.

Hudson's Bay Company

Groceries

Good News Today—Butter Down Again.

CHOICE ALBERTA CREAMERY BUTTER—No. 1 grade, fancy pasteurized creamery, Golden Meadow Brand, per lb. **45c**

RUBY CREEK CREAMERY BUTTER—Fresh pasteurized Alberta Creamedy. Per lb. **42c**

LOCAL FRESH EGGS, per dozen **55c**

Men's Furnishing

5 GRAY COTTON SHIRTS—Sizes 14 only, Detachable collar, soft cuffs. To clear at, each **$1.00**

AN EXCELLENT VALUE FOR MONEY—LINE IN BOYS' SUITS—With double turned back collar, fasten close to neck. Shades of brown and grey. Sizes 21 to 24. At our new value prices, per suit, **$3.95, $5.25, $6.25** and **$6.95**

BOYS' COSY WARM DRESSING GOWNS AND BATH ROBES—In black and grey and brown and light blue blanket cloth. Our new value, each **$5.25**

Boot Department

MEN'S HEAVY LEATHER LEGGINGS. All sizes. Our new value, per pair **$2.75**

MEN'S LEATHER MILITARY LEGGINGS, tan and black. All sizes. Our new value, per pair **$4.50**

MEN'S WORKING BOOTS in tan and black, solid leather. All sizes. Our new value, per pair **$5.75**

Condensed "Want" Ads Order Form

Use this blannk on which to write your condensed ad., one word in each space. Enclose money order or check and mail direct to The Daily News, Nelson, B. C.

Rate: One and a half cent a word each insertion, six consecutive insertions for price of four when cash accompanies order. Minimum, 25c. Each initial, figure, dollar signs, etc., counts as one word. No charge less than 50 cents.

Please publish the advertisement below.....times, for which I enclose $.....

ostage and allow five words extra for box numberumbers at The Daily News Office. If replies are to be mailed enclose 10c extra to cover cost of posage and allow five work xera for box number.

THE ARK

STOCK TAKING REDUCTIONS

12-4 Largest size Flannelette Blankets, $3.65. 11-4 size, $2.45 pair. Ladies' Corsets, Canadian Lady, $1.75, $2.00 and $2.50. Ladies' Hose, fleece lined, 50¢. Hose, winter weight, 60¢. Children's cream cashmere, 50¢. Boys' heavy wool Hose 75¢ pr. White Flannelette, very heavy, 34-inch, 40¢. White Flannelette, very heavy, 34-inch, 35¢. Grey Flannelette, very heavy, 30-inch, 25¢. English Axminster Rug, 9x10½, $65.50. Egnlish Axminster Rug, 9x12, $78.50. Tapestry Rug, 7x9, $17.00. Men's heavy Work Sox, 25¢ pair.

J. W. HOLMES

Phone 534 606 Vernon St.

Paper Bound

Novels

We have received a shipment of Old Country paper bound novels which make good reading for winter evenings.

35¢ WHILE THE LAST

Canada Drug & Book Company

I Am Busy

Testing Eyes

My patrons do the advertising. My complete, accurate system always gives satisfactory results. Glasses supplied. Broken lenses replaced. All repairs made.

A. Higginbotham

Optometrist Specialst

Rooms 3, 4 and 5, Griffin Block

We have in some cheaper

WOOL HOSE

Children's sizes, direct from England.

FLEMING'S STORE

Groceries and Dry Goods.

HIGH CLASS FURS

A very fine selection kept in stock or made to order. Customer's own furs made up into any article desired. Old furs repaired and remodelled. Best prices paid for

Raw Furs

G. GLASER

Manufacturing Furrier

Phone 106 Nelson, B. C.

IF YOU WANT RESULTS TRY A CLASSIFIED AD IT HELPS

GEM

If You Want Action, Romance, Beautiful Scenes

SEE

'Seeds of Vengeance'

It Packs Some Punch

Snub Pollard Comedy, "Spot Cash"

"The Avenging Arrow"

Personal Mention

Mrs. Frank Graham, of Coleman, Alta., is visiting with her parents, Mr. and Mrs. Charles Maltby, Fairview.

L. J. Edwards, of Nakusp, who exercises supervision over the Dominion government telephone system in the Kootenay, is in the city. He was out to Fruitvale Wednesday.

Nelson News of the Day

Remember Nelson Golf and Country club's dance at Eagle hall tonight. Johnson's orchestra. Tickets at C. W. Appleyard's office or at the door. (588)

The Ladies' Auxiliary of the G. W. V. A. will hold a whist drive and dance in the Dugout, Tuesday, January 24. (589)

A. O. F. Juvenile Court will hold a whist drive in "Y." Monday, January 23. Admission, 25 cents. (590)

YOU WILL NOT BE SORRY IF YOU BUY A TICKET FOR THE RIO DANCE EAGLE HALL, SATURDAY, TWENTY-FIRST. ADMISSION 50 CENTS. (592)

Mrs. E. J. R. Walton and family wish to thank their friends for help and sympathy during their recent sad bereavement. (587)

Go with the crowd tonight. See Nelson trim Rossland. Commence 8:15. Price, 30c. and 55c. (586)

Don't forget the annual meeting of St. Paul's church tonight. Supper will be served at 6:15, price 50 cents. (585)

Ask your dealer for McDonald's new pack orange marmalade. (519)

Saturday night dance by the Rio. Don't forget. (591)

On Friday afternoon at 3 p. m. in the K. of P. hall the annual meeting and election of officers of the Nelson Women's Institute will be held. All members are asked to be present. (580)

Miss Armstrong's Circle of the Church Helpers will hold a spring-flower 7 bulb tea at the residence of Mrs. Archibald, on Wednesday, February 1st. (584)

WINS PAIL OF LARD.

Yesterday's story on the Catholic "hard times" party would not be complete without reference to the five-pound pail of lard, donated by the Swift Canadian company, by courtesy of T. E. Levasseur, which was raffled at the party. Mrs. Angus Davis was the winner on a 10-cent ticket. In these hard times a pail of lard is sure a pail of lard and not to be despised.

The chicle crop of the state of Campeche, Mexico, this year was upwards of 5,000,000 pounds, most of which went to the United States and was manufactured into chewing gum.

EGGS

Alberta Fresh, dozen ..... 45¢

Creamery Butter

Dominion Brand ..... 45¢

Brookfield ..... 50¢

Curlew ..... 50¢

Glendale ..... 55¢

Tru Blue Salted Sodas

Per package ..... 20¢

Dyson's Pickles

Sour mixed, gallons, per tin $1.25

STAR GROCERY

PHONE 10

HEADACHES are more often due to imperfect eyes than to any other cause. It may be determined through my application of Dr. C. F. Prentice's well known scientific method.

"Work like Prentice's puts us on the proper footing in the scientific world."—S. M. Burnett, M. D., *professor of Oph.*, Georgetown University, Washington, D. C., 1888.

J. O. PATENAUDE

Optist and Optician.

Loaves We Are Proud to Sell

O. K. BAKERY

BREAD

THREE LOAVES for 25c

Phone 165

713 Stanley Street and Baker Street, near Starland.

COUNCIL ORGANIZES FOR THE YEAR AND ALLOTS WORK TO COMMITTEES

Reports Advantageous Deals in City's Debentures; and Suggests a Street Improvement Bylaw; City Clerk Reports Advantageous Deals in City's Debentures; After Discussion Check Asked for by School Board for Mr. Mather Is Authorized.

At the organizing meeting of the new city council held yesterday afternoon, committees were struck for the year, Mayor C. F. McHardy outlined to his colleagues a constructive program that he claimed would demand their best efforts throughout the 12 months, and the council received a report from City Clerk W. E. Wasson on further advantageous deals in the city's own debentures. Representations were also received from the school board in regard to the check of $500 in final settlement with the late high school principal, A. J. Mather, annual reports of various departments were referred to the newly appointed committees, a court of revision was named and plans were laid for the preparation of the year's estimates. On the whole, the session was an unusually heavy one for the first of the new civic year.

Owing to three of the aldermen finding Monday night sessions inconvenient or worse it was decided to change to Tuesday night, and the council meetings will fall on alternate Tuesdays, starting with Tuesday, January 31.

There were present the full council, consisting of Mayor C. F. McHardy and Aldermen L. H. Choquette, George Turner, W. M. Cunliffe, C. D. Shaw, A. S. Horswill and Kenneth Campbell, Mr. Wasson administering the oath to Alderman Turner, all others having been sworn in earlier.

Name Committees.

The mayor then appointed the committees as follows, the first named alderman in each case being chairman.

Finance—Aldermen Choquette, Cunliffe, Turner.

Fire, water and light—Aldermen Cunliffe, Choquette, Turner.

Gas—Aldermen Turner, Choquette, Cunliffe.

Public works—Aldermen Campbell, Horswill, Shaw.

Street railway—Aldermen Shaw, Horswill, Campbell.

Parks, cemetery and health—Aldermen Horswill, Campbell, Shaw.

Fire wardens—Aldermen Choquette and Campbell.

Representative on hospital board—Alderman Cunliffe.

Mrs. A. L. McCulloch, J. H. Ashman and H. McArthur, the retiring members of the library board, were reappointed by the council for a term of two years.

Mayor McHardy said he thought the council would be a good one, having four tried men from the previous one, and two new men in whom they had every confidence. He advised that the committees hold all their meetings at the city hall, so that the clerk could keep records of them, that all reports be in writing, and that the respective chairmen refrain from giving instructions, leaving that to the council. While it was the prerogative of the mayor to give instructions if he wished, he promised to exercise that right as little as possible, in order that everything should be done by the council as a whole.

Mayor Outlines Program.

He pointed out that there were several important problems to be dealt with in the city's interest during the year.

In connection with the streets, he suggested that the city engineer be instructed to prepare estimates covering a definite program. He believed that the property owners, in view of the good record in economical administration of the late council, would be willing to pass a street bylaw for improvement of the portion of the provincial highway within the city, from west of the gas works to the Fairview ferry. The Ymir road would soon be opened up and it was desirable to provide for the motor tourist traffic that was now developing. A grader had already been purchased, and this could be used to great advantage in improving the cross streets. On the whole, he thought a bylaw for $60,000 for street improvement this year, payments to be spread over 15 years, would be regarded as reasonable. The average property owner was assessed about $500, and this bylaw would cost this average citizen about $1.50 a year for 15 years.

A central warehouse, instead of having city property housed all over the lot, and an *economical carbarn* were highly desirable, he said, and would save the city much money.

Improvements in Fairview, particularly a sewer system, but also extensions of light and water, would have to be a part of the year's program.

If possible, he would like to see a power line built along the West Arm to a point one mile beyond Willow Point, and sufficient revenue had practically been guaranteed to carry it.

At least a start must be made on betterments in connection with the water system.

The mayor stated the building bylaw was also in very bad shape and should be thoroughly revised during the year.

Invests in Own Debentures.

Mr. Wasson reported that he had closed with an offer from the Royal Financial Corporation Vancouver, of $8000 worth of city of Nelson debentures, due October, 1926, at 92.68, and had invested funds from the sinking fund in this purchase. At this price the investment would pay the city better than 6.4 per cent interest.

He also reported that Pemberton & Son, Vancouver, had offered to trade to the city $25,000 of city of Nelson 1925 debentures at 95 and interest, in exchange for $25,000 of Dominion government bonds at 96 1-2. After consulting with the mayor he wired Pemberton & Son taking up the offer, with the stipulation that the Dominion bonds were to be only registered ones, which those that the city held were. No answer had yet been received. If Pemberton & Son closed the deal on this basis the city would gain 1 1-2 on the transaction.

Incidentally, Mr. Wasson mentioned that $3000 of city of Nelson debentures 1927, acquired from Pemberton & Son the past year, at 92.71, had just been delivered.

Board Asks Check for Mather.

F. R. Jelfs, chairman of the new school board, appeared before the council and asked for the $500 check to issue to A. J. Mather, demanded by the settlement made between Mr. Mather, the school board and Principal L. V. Rogers, Mr. Mather agreeing to discontinue his suit against the board and Mr. Rogers. The board, he said, had been willing to fight the case, but the city solicitor advised a compromise.

Mayor McHardy remarked that the situation was most unfortunate, this expenditure cropping up at a time when the city was doing everything possible to keep down expense. There was $500 for Mr. Mather, and probably there would be $200 more as counsel fee for the solicitor retained at the coast. It was an absolutely unnecessary expense. If the citizens wanted the school board to do this, all right, but the council should not get the blame when the taxes were levied. It should be clearly recognized that if the city's administration was to be more economical the economies must be by the school board. The blame for this expenditure should be put on those who involved the city in this expense. The board had delegated its powers to a board of reference and then Judge Forin had granted the injunction.

While all this was true, however, he said, *going to law was very uncertain*, and the settlement finally arrived at by the board seemed to be a reasonable one.

Alderman Cunliffe said the reason for the expense was really no concern of the council's, as the board would doubtless put it in its 1922 estimates. Mr. Jelfs confirmed this.

Alderman Horswill said the settlement was undoubtedly the cheapest way out of the mess.

Alderman Turner said it was unfortunate that Mr. Mather must be paid for services he did not perform. It was a sheer waste of public money.

It was suggested by Alderman Shaw that the school board might economize on something else to make up this amount.

The mayor—We hope they will economize much more than that.

Alderman Shaw suggested that there might be a recurrence of the board's troubles with the new high school principal, in view of the record of failure imputed to him

Mr. Jelfs stated that reports to that effect were entirely unfounded, and though Mr. Rogers was not the board's first choice when they sought a new principal, the members were highly satisfied with him and were confident of the best results under his management.

On motion of Aldermen Campbell and Choquette the city clerk was instructed to issue the check.

Salary Checks of Teachers.

Owing to the school board estimates not being required to be in the hands of the council before February, the board annually has to apply to the council to pass the January payroll of the schools, and in accordance with this practice the council authorized the payment of the January salaries to teachers and janitors.

The payments, which totalled $6350.50, authorized were as follows: L. V. Rogers $320; R. Smillie, $250; G. H. Ashman, $260; A. B. Thorp, $240; H. L. Manzer, $240; Miss C. N. Burridge, $240; Miss E. J. Jackson, $190; Miss H. E. Lawrie, $180; Miss N. McGregor, $170; Miss L. Boss, $65; J. E. Hanson, janitor, $100.50; H. McArthur, $280; T. G. Carter, $180; Miss E. A. Robinson, $150; Miss E. M. Smith, $155; Miss M. Irvine, $155; Miss G. Steeves, $150; Miss E. Etter, $140; Miss V. Dennison, $125; Miss W. M. Wilson, $135; Miss C. E. Walbach, $145; Miss H. E. Eldridge, $130; Miss H. M. Hodgson, $135; Miss E. G. Hanna, $125; Miss G. Redpath, $115; Miss E. M. Doherty, $135; Miss B. Beers, $130; Miss E. Ferguson, $135; Miss B. E. Trembath, $130; Miss E. S. MacKenzie, $125; Miss A. J. Cornish, $160; John Bailess, janitor, $160; Walter Poole, janitor, $30; Fred L. Irwin, secretary, $40; G. E. Sparkes, $200; Miss M. M. McGregor, $135; Miss C. A. Coates, $135; Miss B. Anderson, $125; Miss O. B. Abey, $145; Mrs. E. Smith, janitor, $50.

The council authorized the payment of $177.52 in interest to the provincial department of lands on housing loan account. The council accepted the loan in the spring, but only charged interest to the four beneficiaries of the loan from the dates that the money was advanced to them, the $177.52 being the difference between what the city was charged by the government and what it received from the beneficiaries.

A court of revision was appointed, to consist of all the members of the council but Alderman Turner, who expects to be absent at the date it will hold its sittings.

"B. & K."

Scratch Food

Nelson Poultry Mash, B. C. Wheat and cheaper grades. Meat Scraps, Fish Scraps, Oyster Shell, Crushed Bone, Karswood in 7's only.

THE BRACKMAN - KER MILLING CO., LTD.

CHOIR INTERPRETS BEAUTIFUL LEGEND

Forty Voices Relate in Song Famous Spanish Myth at Methodist Church.

A performance, quite out of the ordinary, and particularly pleasing to lovers of concert music was given by the choir of Trinity Methodist church in the dramatic cantata "The Legend of Don Munio" at the church last night. Several hundred people attended.

The cantata was a vocal interpretation of the legend set in the times of Spanish resentment of the Moorish invasion of Spain taken from Washington Irving's Spanish papers.

While Don Munio and his retainers are out hunting, they take captive a Moorish Prince and Constanza his betrothed and carry them off to Don's castle. In reply to the prince's pleadings the Don promises the marriage shall be celebrated, and the captives liberated within fourteen days.

The marriage is celebrated, and the Moors depart. Later the Don pilgrimages to the Holy land to suppress the Moslems. There he meets death at the hands of his former captive, the Moorish prince.

A year later, as a dirge for the dead Don is being sung, a messenger from Palestine enters and tells how he had seen the Don fulfilling his religious vows at the Holy Sepulchre even in death.

As the legend was unfolded partly in recitative, but mainly in exquisite solos and full harmonious choruses, the brilliant Spanish setting, and the fears of the women folk, the loves of the captives, urged in eloquent pleadings for marriage and release, the hatreds of the Spaniards and the Moors, and the treachery of the Moorish prince were brought home to the audience with beautiful and dramatic effect. The solo parts were taken by Mesdames C. H. Ganzner, F. E. Higginbottom and R. Haggerty and Messrs. G. A. Brown, Gorden Keatley, J. P. Pitner and P. T. Jones. Rich and beautiful coloring was given to the choruses by the full choir of 40 voices.

At the conclusion the whole choir became the guests of the church board and managers at an informal banquet in the church basement, where Conductor Fred L. Irwin came in for many compliments regarding *his leadership.*

BRITISH STATESMEN AND FORESTRY

Great Britain, having been aroused during the war to the need of adequate timber supplies within the Empire, is determined not to permit things to drop back into the old rut. First she called an Empire forestry conference, at which Canada was represented, and took stock of the situation. Next she entered upon a definite planting program in the British Isles, calling upon Canada, through the Dominion forestry branch, to secure about a ton and a half of tree seed per annum for this purpose. And lastly, to keep up the work and give people information on this most important subject, she has established an Empire Forestry association with headquarters in London, which will link up the work of the dominion associations, like the Canadian Forestry association, and, as Lord Lovat expressed it, "pool the resources of their knowledge." It is expected that conventions will be held in different parts of the Empire and that Canada will be one of the first dominions to be thus honored.

The Brotherhood of Locomotive Engineers dates back to 1865, when a meeting was held in Baltimore attended by 68 engineers from 11 states representing 45 railroads.

Money Wanted

On a business block on Baker Street. $2000 for three, four or five years. Interest 8%, payable every six months. This is a safe loan and you get your interest promptly. Apply to

HUGH W. ROBERTSON

Ward Street, Nelson, B. C.

SAY IT ELECTRICALLY

ELECTRIC IRONS, TABLE STOVES, HEATERS

WESTINGHOUSE MAZDA LAMPS

The Nelson Electric

GEO. G. BOYES, Prop.

Phone 193. 518 Ward St.

"Let George Do It"

Auction Sale

507 Ward St. Saturday afternoon and evening at 1:30 and 7 o'clock

Having received instructions from Miss Hanlan I will offer at public auction the entire stock of her millinery store. Everything must go. No reserve.

TERMS: CASH

W. CUTLER, Auctioneer

BUCK JONES THE GENTLEMAN COWBOY

A Full Blooded Western Picture

Tonight —— STARLAND —— *Tomorrow*

JAZZ BANDITS---TWO-REEL COMEDY. FOX NEWS and SCENIC

FIRST SHOW.....7:00 P. M.
SECOND SHOW.....9:10 P. M.

FEATURE STARTS 7.30 and 9.30 P. M.

Plumbers' Brass Goods, Fixtures and Supplies, Tile and Sewer Pipe.

B. C. Plumbing and Heating Co.,

NELSON, B. C.

IF YOU WANT RESULTS TRY A CLASSIFIED AD.

JOHN DALY

CABINET CIGAR STORE

MAIL ORDERS ATTENDED TO PROMPTLY

Smoking Tobacco, Snuff, Pipes and Full Stock of Cigars, Cigarettes, Other Smokers' Supplies

Eyesight and Success

For higher morale, greater efficiency, comfort and health insist on properly corrected vision. It pays to have periodic eye examinations.

J. J. WALKER

Jeweler, Engraver and Optician

A Price Revision on Underwear

It isn't often that extremely high quality and low prices go together. Here is one time when they do. We are offering some great values in high grade union suits. They are properly shaped, comfortable in fit, and plenty warm enough without being too heavy. They are Wolsey, Jason, Jaeger, etc., union suits and choice values.

Emory & Walley

IF YOU WANT LIGHTING COMFORT BUY A

COLEMAN "QUICK-LITE" LAMP OR LANTERN

Makes and burns its own gas from common Motor Gasoline. Requires least attention. No daily filling and cleaning necessary. No greasy wick to clean, no smoky chimney to wash, no dirt or soot or odor.

LAMPS $12.50. $14.00

LANTERNS $11.00

Wood-Vallance Hardware Company, Ltd.

BAKER STREET, NELSON, B. C.

Fire! Fire! Fire!

No matter what the season, there is always the possibility of losing your property by FIRE.

Insure at Once With

Charles F. McHardy

REAL ESTATE PHONE 135 INSURANCE

GUARANTEE!

We guarantee that a "HECLA" Pipeless Furnace will heat your home properly. We cannot make it stronger than that! You are to be the judge. We will stand back of our product —absolutely.

CLARE BROS. & CO., LIMITED

Preston, Ontario

R. H. MABER

AGENT, NELSON, B. C.