Consider
NEW CHINESE CABINET
See Page 5

The Daily News

City Sells
DEBENTURE ISSUE
See Page 8

VOL. 21. NELSON, B. C., TUESDAY MORNING, MAY 9, 1922. NO. 15.

PAINT LURID PICTURES OF YELLOW PERIL

British Columbia Members Hold Floor; Demand Exclusion

ADOPT AMENDMENT FOR EFFECTIVE RESTRICTION

Five Progressives, Including Humphrey, Vote Against Amendment

OTTAWA, May 8.—By a majority of 94 the house early this morning adopted an amendment submitted by Hon. Charles Stewart to the motion presented by W. G. McQuarrie, Conservative member for New Westminster, B. C., calling for the exclusion of oriental immigration. The minister of immigration's amendment called for the "effective restriction" instead of "exclusion" of oriental immigration, and was carried by a vote of 130 to 36.

One Liberal, Alfred Stork, Skeena, voted against the government amendment, as also did five Progressives, Messrs. Lucas, Kellner, McBride, Humphrey and Lewis, and A. W. Neill, independent member for Comox-Alberni, the balance of the Progressives supporting the government. The house adjourned at 1:45 a. m.

No Time for Pussyfooting.

All the afternoon and evening the house discussed Mr. McQuarrie's motion. For the most part members from British Columbia, where the oriental question is most pressing, held the floor. They painted a dark picture of oriental penetration west of the Rockies. The oriental problem, it was claimed, was no cross to be borne without a murmur. This was no time for "pussyfooting." A white Canada must be preserved and there was a danger that the Rockies would soon be the western boundary of the white race.

Charges were made that the drug traffic was a direct result of the admission of Chinese and Japanese. A. W. Neill, independent, Comox-Alberni, spoke of Japan as a yellow alien, heathen Germany.

In the latter stages of the debate Hon. W. L. Mackenzie King, prime minister, expressed his strong belief in the restriction of oriental immigration and intimated that the Dominion government had already opened negotiations with China with a view to the more effective restriction of Chinese immigration through a system of passports. He suggested that the resolution should call for "effective restriction" instead of "exclusion" of oriental immigration and, i nthat form, was ready to accept it.

To this Rt. Hon. Arthur Meighen, leader of the opposition, replied that this would merely mean passing a resolution in favor of a system which existed already.

Hon. Mr. Stewart moved that the resolution be amended in accordance with the premier's suggestion. Mr. Meighen observed that power to "prohibit" the entry of certain classes was given in the Immigration act and suggested if there was objection to the term "exclusion" that the resolution might read "prohibition of oriental immigration for residential purposes." Hon. T. A. Crerar, leader of the National Progressives, urged

(Continued on Page 2)

GRADUATE AT M'GILL

Several Honors Fall to Kootenay Students; Two for New Denver

MONTREAL, May 8.—Results of graduation in the various faculties of McGill university were posted today. The British Columbia graduates are as follows:

Honor in engineering: G. E. Kerr, electrical, Fernie; L. S. McLennan, civil, Vancouver; R. J. Mitchell, electrical, Vancouver; R. V. Merritt, mining, Cowichan, and J. J. Sims, electrical, Michel.

H. O'Hagen, second class honors in economics and political science, Lucerne.

R. C. Harris, first class honors in English and history, New Denver.

H. R. Avison, first class honors in English and second class honors in history, New Denver.

OPTIMISTIC OF INTERIOR

No Unemployment to Speak of, Says Premier on His Return

VICTORIA, May 8.—Premier Oliver returned to the city today after his week's tour of the interior.

He returned optimistic after his survey of development conditions generally in the interior. He declared that generally speaking the people of the interior are optimistic and there is no unemployment of any consequence.

Alderman Appeals to Attorney-General on Sunday Closing Case

VICTORIA, May 8.—Seven members of the city council, led by Alderman Reginald Hayward, appealed to Attorney-General Manson today to show them a way out of the present difficulty, created by Mayor Marchant's cancellation of the Sunday closing plebiscite. Mr. Manson replied that he could give them no opinion on the present situation until he had considered it, and had laid down a general prinicple applicable to the whole of British Columbia.

IRISH DRIVEN OUT OF HOME SEEK REFUGE

Conservatives Take Up Case of Victims; Urge Prompt Relief

LONDON, May 8.—At a meeting in the house of commons tonight Conservative and Unionist members received a deputation of 50 men and women who asserted that they had been driven out of their homes in southern Ireland and forced to take refuge in England. They gave moving accounts of their experiences and after the deputation withdrew the following resolution was unanimously adopted:

"This meeting having heard the statements of a number of refugees from southern Ireland, which prove that many murders have been committed and that a wholesale system of robbery and expropriation enforced by terrorism prevails in many parts of southern Ireland, earnestly begs the government first in urgent cases where compensation has already been awarded and not paid, to make an advance in respect of the compensation awarded, and second, in cases arising since the truce of July, 1921, where compensation has been obtained, to place a sum of money at the disposal of the chief secretary for Ireland to alleviate the distress, which sum shall ultimately be recovered from the Irish Free State."

CLAIM CONTROL IS ULTRA VIRES

Paper Company Loses Appeal in Action on Constitutional Issue

TORONTO, May 8.—The first divisional court at Osgood hall this afternoon gave oral judgment at the conclusion of the argument by I. F. Hellmuth, K. C., dismissing the appeal of the Fort Frances Pulp & Paper company, one of the E. W. Backus interests, in an action involving over $2,500,000. The Fort Frances company pays the costs of the appeal.

The case, it is stated, will be further appealed.

The action was entered by a number of western newspapers to recover in the neighborhood of $125,000 alleged to have been paid to the company in excess of prices fixed for the paper by the paper control board during the war. The Fort Frances Puly & Paper company counterclaimed, raising the constitutional issue that the paper controller and paper control board were appointed under statutes and orders in council that were ultra vires. The company demanded payment of $2,430,000, the alleged difference between the market price and the price at which it had been compelled to furnish newsprint.

The case was tried before Mr. Justice Riddell last February and he gave a short judgment of five written pages on March 8, dismissing the company's counter claim and giving judgment in favor of the newspapers with costs.

Constitution Not Involved

Chief Justic Meredith pronounced judgment today as follows:

"We have not found it necessary to deal with the constitutional aspect of the case. No doubt the paper control board used pressure upon the appellant to induce it to supply paper in accordance with the prices fixed by the board. It threatened to prohibit the export of paper into the United States, where a large portion of the company's business lay. Paper was supplied to the plaintiffs on the terms that the price was provisional, to be adjusted according to prices fixed by the tribunal. No matter what the means were by which the appellants were forced to take those terms, they entered into contracts for the supply of paper at those prices. Having entered into the contracts, we see no reason for the charge; they are bound to adhere to them whether the tribunal was legitimate or not. The appeal is dismissed with costs."

VICTORIA, May 8.—Victoria's tax rate was set by the city council tonight at 32.06 mills on land and one-third of the assessed value of improvements.

The rate levied for general purposes is 11.95 mills; for debt, 10.71 mills, and 9.40 mills for schools.

This is the first year that Victoria will tax improvements.

The total expenditures this year are estimated at $2,519,994, as compared with $2,290,888 in 1921, and the tax rate is based on that figure.

SPANIARDS USE TANKS

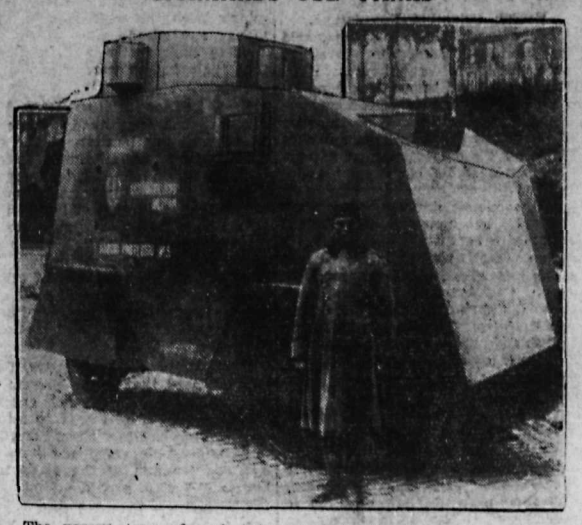

The newest type of tank being used by the Spaniards against rebel tribesmen in Morocco.

BARTHOU DEFENDS PREMIER FROM LONDON TIMES ATTACK

Lloyd George Flatly Contradicts Dispatch Alleging Breach With France; Says Report Is Deliberate and Malicious Invention

LONDON, May 8.—Asked in the house of commons today whether he could give any information concerning a Genoa dispatch to the Times from Henry Wickham Steed, its editor, to the effect that Lloyd George told M. Barthou in an interview Saturday that the entente between Great Britain and France was ended, Austen Chamberlain, government leader, replied that a summary of the account published by the Times appeared to have reached the premier at Genoa.

"I do not know," Mr. Chamberlain added, "what report he received, but, at any rate, a sufficient account reached him and he asked me to say that the account in the Times is a deliberate and malicious invention and to contradict it at once. The lord chancellor, who was also mentioned in the Times' report, has also repudiated it."

Barthou Joins in Denial.

M. Barthou, responding to Premier Lloyd George's appeal for his testimony regarding the much commented on conversation Saturday, has written to the British premier, according to Reuter's Genoa correspondent, as follows:

"You did not say that the entente was at an end, nor that your advisers were pressing you to come to an understanding with Germany. You did not pronounce one word which could be interpreted as expressing an intention to break the friendship which united our two countries and I retain all my confidence in that essential union."

Wickham Steed Unmoved.

Mr. Steed says he is entirely unmoved by Lloyd George's denial to Mr. Chamberlain of the grave statements he made to M. Barthou Saturday.

"It can only be a matter of form," adds Mr. Steed. "There is no doubt whatever that the premier clearly gave M. Barthou to understand that inasmuch as France had preferred Belgian friendship to Britain's, he must not be surprised if Britain regarded the entente as at an end and considered herself to pursue and conclude other friendships."

KETTLE VALLEY TRAIN CRASHES INTO AN AUTO

Smash Occurs at Nicomen Level Crossing; Six People Killed

VANCOUVER, May 8.—Six persons were instantly killed late last night when the automobile in which they were traveling near Mission City, 40 miles east of here, was struck by the Kettle Valley train of the Canadian Pacific railway, westbound, at the Nicomen level crossing of the Dewdney trunk road.

The dead are:

Oliver Deroche, prominent dairy farmer, after whom the town of Deroche is named; Mrs. Rose MacDonald, wife of D. A. MacDonald, of Deroche, and Alexander MacDonald, her son; Bert Gregory, a farm hand; Miss Margaret Pentland, Mission City, and a man known as "Shorty."

The locomotive of the train hit the automobile, hurling it against a box car on the siding.

Hon. Sutherland Attends

Hon. W. H. Sutherland, minister of public works for British Columbia, who, with Premier John Oliver, was a passenger on the train, gave medical attention immediately after the accident. He said that five occupants of the automobile had been killed instantly and that Miss Pentland had lived but a few minutes.

The bodies were taken to Mission City, where an inquest will be held tomorrow.

WOULD CODIFY RIVER CONTROL

Ontario Bill Proposes to Appoint Controller to Settle Disputes

TORONTO, May 8.—Hon. B. Bowman, minister of lands and forests, is introducing a bill into the Ontario legislature to codify the laws respecting the control of rivers and streams. It provides for a controller, who will decide disputes between lumber companies, power companies and other interests arising out of the changing of levels of rivers.

The bill is expected to have a far-reaching effect, owing to the many disputes that arise when two or more lumber companies drive logs down the same stream, and also where the interests of the lumbering firms clash with those of power development.

URGE FURTHER INVESTIGATION OF WATERWAYS

New York Delegates Suggest Including Eminent Engineers on Committee

WASHINGTON, May 8.—Reference of the St. Lawrence waterways project back to the committee which reported it to congress, in order to permit further investigaion, was urged on President Harding today by Senators Calder and Wadsworth and Representatives Dempsey, Dunn and Mott, all of New York. They suggested that the committee be enlarged to include some of the most eminent engineers of the United States.

The New York delegation said after the conference that the president had indicated he favored further investigation but did not indicate through what agency.

President Harding previously had recommended to congress completion of the waterway project.

DRURY DENIES LIQUOR REPORT

No Intention of Changing Ontario Temperance Act to Quebec System

TORONTO, May 8.—Premier Drury today gave an unqualified denial of a Quebec dispatch quoting Le Soleil as stating that it learned "from an authoritative source" that the province of Ontario had decided to follow the course of the province of Quebec by assuming control of the sale of liquors in this province.

Of course, the government has had control of the sale of liquors in this province for several years, but the premier wished to deny the inference which the dispatch conveyed, that the government had any intention of changing the Ontario Temperance act so that the government vendors could sell liquor without a doctor's prescription, as is done in the province of Quebec.

STEAMER ARRIVALS

Baltic, at New York, from Liverpool.

Arabic, at Gibraltar, from New York.

Celtic, at Queenstown, from New York.

King and Queen of Belgians Welcome British Royalty

BRUSSELS, May 8.—The King and Queen, upon their arrival here late this afternoon for a state visit, were met officially by King Albert and Queen Elizabeth and unofficially by a large and enthusiastic crowd of Belgians. King George and Queen Mary were accompanied on their visit by a retinue which includes Field Marshal Earl Haig and Admiral Lord Beatty.

STRIKES CAUSE SOUTH AFRICAN RAILWAY LOSS

Deficit Exceeds Estimate by Over a Million Pounds

LONDON, May 8.—Reuter's Capetown correspondent cables that Hon. J. W. Jagger, minister of railways, when introducing the railway budget in the South African house of assembly today, said he estimated the deficit for the year ended March 31 last at £1,800,000, compared with the original estimates of £693,000.

The strikes, said the minister, accounted for a revenue loss of £600,000 in the first quarter of 1922. The accumulated deficit totaled £4,469,000, including £20,000 from the operation of the Southwest Africa system, now incorporated with the South African Union railway system.

Home Traffic Increases.

Mr. Jagger estimated the revenue for the current year at £23,952,000, an increase of £247,000, and expenditure at £24,063,000, a decrease of £1,569,000. He said a feature of business last year was a decline of traffic in imported goods carrying high rates and an increase of traffic in South African commodities handled at low rates.

The administration, he said, would continue a policy of stringent economy while maintaining high rates at the lowest practicable level. The total mileage of railways now under government control is about 9500 miles. Some of this mileage was taken over by the existing government as far back as 1873.

The management is under a board of three commissioners, answerable to the minister of railways.

ASSINIBOINE RIVER RISES ALARMINGLY

Breaks Through Banks at Points Between Winnipeg and Portage

WINNIPEG, May 8.—While the reports received in Winnipeg from the flood area at Brandon and west of the wheat ccity were more encouraging than at any time during the past 10 days, information which reached here from localities between here and Portage La Prairie were most disconcerting. All day the river continued to rise along its whole length between Portage and Winnipeg.

The swollen waters of the Assiniboine have broken through the banks at a number of places between Winnipeg and Portage and at a point east of Poplar Point the water is running over the Portage highway at several places along a stretch of five miles.

MAY DELAY CONVENTIONS

Liberals Discuss Plans; Later Date Would Suit Federal Members

VICTORIA, May 8.—Discussion of arrangements for the forthcoming provincial Liberal convention to be held at Nelson took place today between J. A. Campbell, president of the Vancouver City and District Liberal association, and Mr. Turgeon, secretary of the provincial organization, with Premier Oliver and ministers.

A meeting of the provincial organization will be held on Friday night in Vancouver, when it is possible an adjournment in the date of the convention will be made to permit of the attendance of prominent federal Liberal leaders, who plan to come west this summer after the termination of the Ottawa session.

CASH REGISTER FOUNDER DIES.

CALGARY, May 8.—As National Cash Register salesmen of Alberta and Saskatchewan assembled here in convention today word was given out that the meeting would not be held on account of the death Sunday in Dayton, Ohio, of John Henry Patterson, founder of the company.

RUMORS OF ENTENTE COLLAPSE AND CONEFRENCE DISSOLUTION BURDEN ATMOSPHERE AT GENOA

Lloyd George Professes Optimism to Correspondents, But Most of Delegates Lose Their Smile; Confers All Day With Leading Figures

FRENCH AND BELGIANS STAND FIRM IN OPPOSITION TO PROPERTY CLAUSE

Continuation of Negotiations and Consideration of Nonaggression Pact Contingent on Nature of Russia's Reply; Money Available

GENOA, May 8.—Optimism was still professed tonight by Premier Lloyd George. The little Welshman was still smiling, but most of the delegates no longer have the heart to smile.

"Many difficulties worse than this have been passed and we shall pass this one," said Lloyd George to the correspondents tonight, after a frantic day, in which he conferred with nearly all the leading figures at the conference. "We have come to Genoa to overcome such difficulties; otherwise, why have the conference?"

Genoa echoed with all sorts of rumors about the breaking up of the entente and the imminent dissolution of the economic conference. The French and Belgians stand firm in their opposition to the property clause of the memorandum to the Russians and insist that failure of the Russians to accept the memorandum will mark the end of the conference.

ALLEGE INCONSISTENCY

The Russian delegates after conferring with Lloyd George issued a statement denouncing the French and Belgians for their attempt to break up the conference and calling attention to the fact that these two countries are trying to make it appear that everything hinges on the Russian reply, while they themselves have not endorsed the very document they are discussing.

Lloyd George Refutes Rumors.

Premier Lloyd George appeared this afternoon at a meeting which had been arranged for the British and United States correspondents, apparently for the purpose chiefly of denying reports appearing in British and French papers that Lloyd George and M. Barthou came near the breaking point Saturday. The reports stated the British prime minister had virtually announced that the entente was finished and that France and Britain must go their separate ways.

Lloyd George declared that the differences between him and M. Barthou in no sense constituted a break between the allies and that the stenographic record of their conversation did not disclose any such statements as attributed to him. This record, however, was not available to the correspondents and Lloyd George did not comply with the suggestion that it be shown to the press.

Turning Point in History.

He reiterated the statement that the Genoa conference may mark a turning point in European history and asserted that success or failure depends largely on the attitude the Russians take in their reply to the allied memorandum, and that consideration of the nonaggression pact and continuation of the negotiations were contingent on the nature of the Russian reply.

If the Russian delegation answers tomorrow, as seems likely, Lloyd George said it would require at least another day for the powers signatory to the Russian memorandum to exchange views, and two or three days for the experts to discuss the reply. If the Russian reply was a categorical "no," which, in the opinion of the premier, did not seem possible, then it would be difficult to continue the discussions with the Russians.

To the question as to whether there would be a probationary period before actual dejure recognition, in case an agreement was reached, the premier answered affirmatively, but did not indicate hoy long the period would be.

All but Belgium Accepted.

Speaking of clause 7 of the Russian memorandum, which relates to property in Russia of foreigners, and on which France and Belgium base their opposition, the premier explained that the clause was compiled by three of the world's best jurists—Fromageot of France; Cattier, Belgium, and Hurst, England—all of whom approved the text. It was also accepted by all countries except Belgium. France was even permitted to make a special amendment to the clause before she accepted it.

Asked if sufficient money could be raised to make reconstruction possible, Lloyd George declared that there would not be the slightest difficulty as soon as Russia restored world conditions.

May Be Recalled

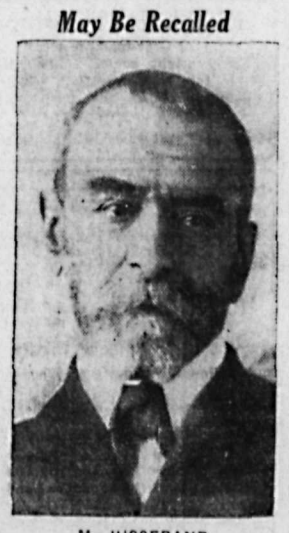

M. JUSSERAND

French ambassador to the United States, who is likely to be recalled because of dissatisfaction over the manner he served his country during the Washington conference.

PHILATELISTS' OPPORTUNITY

Introduce International Color Scheme for Canadian Stamps

OTTAWA, May 8.—A number of changes in the color of Canadian postage stamps are being made to conform with the new international regulations. A straw colored 1-cent stamp is being used to replace the old green 1-cent stamp which has been in use many years, and as the various post offices exhaust their supply of green stamps they will be replaced with the new issue. The red 2-cent stamp is being replaced with a green stamp, and should a 6-cent stamp ever be issued it will take the red color hitherto distinguishing the 2-cent stamp. The 5-cent stamp is of a violet shade, while the 10-cent stamp is blue.

The Weather

The West Arm level at Nelson has passed the four-foot mark. The reading by the water gauge at 4 o'clock yesterday afternoon was 4.05 feet, a gain of .2 foot for the 24 hours.

VICTORIA, May 8.—Nelson and vicinity: Partly cloudy with frosts at night.

	Min.	Max.
Nelson	28	56
Victoria	39	50
Kamloops	34	58
Prince Rupert	32	48
Winnipeg	48	64
Vernon	28	....
Regina	48	....
Vancouver	34	52
Bargerville	28	42
Calgary	....	62
Penticton	28	52
Grand Forks	32	55
Kaslo	32	51
Saskatoon	42	....

Leading Hotels of the West

Where Superior Accommodation May Be Obtained

AMERICAN PLAN

Rates $3.50 to $5.00

The Hume

GEORGE BENWELL, Proprietor.

The Premier Hotel of the Interior

Special Sunday Dinner, Smith's Orchestra, $1.00

TEAROOM OPEN 10 A. M. TO MIDNIGHT

Headquarters for all Traveling Men, Mining Men and Tourists.

HUME—E. A. Temple, Vernon; Geo. S. Box, R. H. Stewart, Vancouver; Laszlo Schwartz, Budapest; J. R. Cassin, Spokane; S. W. Lewis, Vancouver; W. B. Waldie, Edinburgh; Mrs. M. McFerson, Edinburgh; John B. Day, New Denver; T. Kirkpatrick, Victoria; A. Priest, San Francisco; H. B. McIntyre and wife, Vancouver; C. J. Benney, Vancouver; W. R. McFarlane, Calgary; C. Gill, P. Brooke, Vancouver.

Hotel Strathcona

Nelson's Leading Hotel

Under New Management

G. T. QUINCEY, Proprietor.
(Late of Melfort, Sask.)

Special Turkey Dinner Sunday ..... 75¢
Nine First Class Sample Rooms.

COURTESY SERVICE — COMFORT CLEANLINESS

AMERICAN AND EUROPEAN PLAN

NEW GRAND HOTEL
616 VERNON ST., EAST
Comfortable Rooms. Hot and Cold Water. Dining Room in Connection.
Rates $1.00 and Up.

QUEENS HOTEL
European and American Plan
Steam Heat in Every Room
A. LAPOINTE, Proprietor

QUEENS—Mrs. J. Allan, Kaslo; H. P. Jackson, Paulson.

MADDEN HOTEL
MRS. MADDEN, Prop.
First Class Rooms by the Day, Week or Month
Every Consideration Shown to Guests.
Cor. Baker and Ward St., Nelson

MADDEN—A. Carlson, Castlegar; S. McKay, J. C. Chaffer, Vancouver; W. Crulman, Six-Mile; V. R. Helms, G. N. railway.

CLUB HOTEL ROOMS
Centrally located. Thoroughly renovated and refurnished throughout. Special rates by the month.
Corner Stanley and Silica.

THE KOOTENAY HOTEL
G. Wanuk, T. Silitch, Proprietors.
A home for the world at reasonable rates.
Open night and day. First-class dining room. Comfortable rooms
318 Vernon St. Near Post Office

KOOTENAY—D. H. Gerow, Taghum; G. M. Werbloff, Alex. Mansoff, Saskatoon; Miss Kotsnukoff, Thrums; Chris. Thomson, city.

STIRLING HOTEL
If looking for a modern and clean room or apartment it will be to your interest to call at the Stirling Hotel before renting elsewhere.
P. H. BUSH, Proprietor

THE LAKEVIEW HOTEL
Mrs. Mallette & Son, Proprietors.
Nice, warm, comfortable rooms at reasonable rates. Open day and night
Corner Hall and Vernon Streets.

LAKE VIEW—George Smith, Kaslo; George Stark, Waneta; Nels Blumberg, city.

WHERE THE FISHING IS GOOD
OUTLET HOTEL
PROCTOR
Fishing, Boating, Bathing, Golf, Tennis Courts
Fishing Tackle Supplied. Grocery Store in Connection.
W. A. WARD, Proprietor
Rates Reasonable. Good Meals

Classified Advts. Bring Results

Nelson's Best Cafes

THE L. D. CAFE
The Most Exclusive Restaurant in the City. Open Day and Night. Service unexcelled. Furnace heated Rooms with Hot and Cold Water in connection.
Baker Street Phone 134

THE STANDARD CAFE
820 Baker Street, Nelson, B. C.
OPEN DAY AND NIGHT
11:30 to 2:30 Special Lunch .. 35¢
5:30 to 8:00 p. m., Supper .. 35¢
Phone 154

HIGH CLASS RESTAURANT
ROYAL CAFE
Open day and night. Quick service, Dinner, 11:30 a. m. to 2:00 p. m., 35c. Special Supper, 5:30 p. m. to 8:00 p. m., 35c.
Phone 182 504 Baker Street

Vancouver Hotels

HOTEL MARTINIQUE
1176 Granville Street.
Cosy, bright rooms. Just the place for your vacation. Rates moderate. Write for particulars.
MRS. A. PATTERSON,
Late of Royal Hotel, Granville St.

LETTERHEADS of DISTINCTION

It pays to have distinctive stationery, especially when the cost is reasonable.

A business is often judged, perhaps unconsciously, by its letterheads. Good paper and first-class printing count for much more than is sometimes realized.

Our large stock of papers, in white and eight or nine colors, enables us to meet the ever-increasing demand for letter-heads of quality.

THE
Daily News Job Dept.
"The Home of Good Printing"
NELSON, B.C.

HOTEL MENUS
We print Hotel Menus, either with complete menus or with the different headings and blank spaces for typing in the bill of fare.
The Daily News Job Department
The Home of Good Printing
Nelson, B. C.

PAINT LURID PICTURES OF YELLOW PERIL

(Continued from Page 1)

acceptance of the Stewart amendment.

Problem Becomes National.

Japanese monopolized the fishing industry, said Mr. McQuarrie. The problem had become a national one, having spread across the country as far east as Ontario. Mr. McQuarrie quoted resolutions passed by the British Columbia legislatures; Great War Veterans of Canada; Retail Merchants of Canada; Asiatic Exclusion league; United Farmers of British Columbia, and by many public meetings, all strongly urging oriental exclusion.

Drastic action was necessary. The Japanese treaty should be abrogated so far as Canada was concerned; the gentlemen's agreement should be canceled; the Immigration act should be amended so as to provide for expulsion. Details would have to be worked out by the government. "It is a great national question, and the future prosperity of Canada is at stake," he concluded.

British Columbia Unanimous.

Alfred Stork, Liberal, Skeena, said the 13 British Columbia members were unanimous on the resolution. The oriental had become the very incarnation of commercialized aggressiveness, and indifference on the part of Canadians generally was much to blame for the present state of affairs. The people of British Columbia demanded the exclusion of orientals on sound, economic grounds. They were opposed to being sacrificed for orientals or for members of any other nation. If the peace conference had decided to give British Columbia to Japan, Canadians would have risen to the last man and to the last dollar. But the present system was giving British Columbia away just as effectively as if it had been signed away by treaty.

Prairies' Turn Coming.

W. T. Lucas, Progressive, Victoria, Alberta, said the time was coming when the prairie provinces would be actively faced with competition from the orientals. One of the reasons why they were not now engaged in agriculture on the prairies was because they were too wise to enter an industry which was losing money. When agriculture again became prosperous, the orientals would settle on the prairies. The orientals could not be assimilated and no one was wanted in Canada who could not be assimilated It gave Mr. Lucas great pleasure to second the motion.

George Black, Conservative, Yukon, declared that naturalization was a farce to the oriental. "The naturalized Japanese remains a Japanese and the Chinese a Chinese," he said. Some sentimentalists referred to the orientals as "our little brown brothers," but he asked how these people would consider an alliance of their sisters or daughters with Chinese or Japanese.

Affects Whole White World.

Brig.-Gen. J. A. Clark, Conservative, Burrard, submitted that the question was not a British Columbia, or even a Canadian question, but one that affected the white world. The white race could not assimilate the yellow races. At present the political control of the world was in the hands of the white races.

But the last war was an illustration of how transitory this control might be. The white races were faced with a declining birth rate, as against an increasing birth rate in Japan. *The Russo-Japanese war had* taught the yellow races that even in war they were the equal of the whites. The orientals were ambitious. Their eyes were naturally directed to the western coast of the United States and Canada and sections of South America. It was time for Canada to be firm, clear and definite in its declaration against oriental immigration.

Would Talk Straight to Japan.

C. H. Dickie, Conservative, favored going to the Japanese with "cards face up on the table, telling them that this country could not afford to have any further Japanese immigration and that we could not compete with them indusrially or agriculturally in our country."

The Japanese, said Mr. Dickie, were an honorable race. He believed that if a big enough man were sent over to meet their government and discuss the matter frankly there would be no difficulty in reaching an agreement which would be observed. The people of Victoria had realized the value of the Anglo-Japanese agreement during the war, when the Pacific coasts of Canada was guarded only by two obsolete vessels, the Rainbow and the Niobe, when it was feared that German ships would raid British Columbia ports. When the Japanese battleships steamed into Victoria harbor the people had cheered heartily, for they felt safe from German aggression.

If not another Japanese came to Canada there would still be a problem, for in nine years the Japanese birth rate in British Columbia would be as high as that of the whites. Today thousands of orientals were employed, while white men were walking the streets looking for work and their families reduced to penury and suffering. Mr. Dickie had a great admiration for the Japanese, but he did not want to see them dominating *southern British Columbia* as they now threatened to do.

Cause of Unemployment.

L. W. Humphrey, Progressive, Kootenay West, supported the resolution and said the danger of Japanese immigration had only been realized in eastern British Columbia a few years ago. This was a national responsibility and a national problem. Much of the unemployment in British Columbia was due to the increase in the oriental problem.

E. J. McMurray, Liberal, Winnipeg North, said he could not support the resolution without abusing the orientals. The Japanese were marked for patriotism and the Chinese for their integrity.

Canada was in its infancy and for a nation to stand the test of time it must be composed of one stock. The nations which stood the test in the war were the nations which sprang from one people. The polyglot nations did not make good. The Chinese in Canada would never intermingle with the white people. The money they made was mostly sent back to their native lands and after that their bodies were returned for burial.

L. J. Ladner, Conservative, Vancouver South, continued the debate on oriental immigration at the evening sitting. Mr. Ladner insisted that traffic in drugs was a regular business, that opium and morphine were shipped in by Chinese merchants and sold by unscrupulous in*dividuals, mostly Chinese, who did* not take the drugs themselves, but preyed upon the weakness of others. Drug traffic was increasing all over Canada and it was largely due to Canada's intercourse with oriental countries.

T. G. McBride, Progressive, Cariboo, declared that if the present influx of orientals were not checked the white race would have to retreat over the Rockies in a short time. The Canadian people could not have an A-1 country and at the same time have a C-3 class people.

Soldiers Crowded Out.

J. A. McKelvie, Conservative, Yale, asserted that orientals were now employed extensively in orchard work in the Okanagan. During the war 22 per cent of the population took up arms and the places of the laborers in the district were taken up by Chinese. As a result of that, 80 per cent of the vegetables grown in that valley are now produced by Chinese labor, and the returned soldiers, on coming back from the front, found that they had been crowded out by orientals.

E. A. Monroe, Liberal, Fraser Valley, said that he had prepared an amendment, which he would not now move, but which he would read as a warning to Ontario of what the people of that province might expect unless British Columbia were freed from the yellow menace. This amendment was to the effect "that the law be so amended that all orientals shall be taken in bond from the port of landing to the province of Ontario and kept with their offspring in that province until the ratio of yellow people to white in Ontario shall be the same as in British Columbia."

Warning to Ontario.

Mr. Monroe doubted if any member would vote for the admission of another oriental if he realized that he was likely to be facing the introduction of such a resolution. However, something similar would come unless British Columbia were given relief.

A. W. Neill ,independent, Comox-Alberni, said California in this matter provided the handwriting on the wall. "As we are now, so shall you be," was the warning of that state to British Columbia and to all of Canada and the United States. Mr. Neill *said British Columbia demanded rigid* exclusion and also registration of those orinetals in the province. This was necessary to check the entry by "underground channels."

Not Cause for War.

Mr. Neill did not believe Japan would go to war over the question; she knew that public opinion was against her and she had not kept faith in her agreement. Moreover, would the British Empire back down if she was forced into war for a right cause? That was not Britain's nor Canada's record. Would the British government, which had given lavishly to her colonies, refuse her the privilege of refusing to create a "yellow, alien Germany," nay, he would go further and say "a yellow alien, heathen Germany," for the Japanese were heathen by choice. Could they expect Canada to prosper if they threw open the door to this kind of people? And were not returned soldiers, who had fought against Germany, entitled to come back and find something better than their country overrun by such people?

If the worst came to the worst, Canada could fight and, in such a case was it not better to settle it now —that is, if Japan would be foolish enough to go to war on the question —than to wait 10 years and find that by peaceful persuasion the enemy had placed thousands of her sons throughout western Canada?

The white race could not compete with them idustrially, owing to their low standards of living.

Mr .Neill added that to argue that Japan might go to war was carrying the argument to an absurd conclusion. There was not much danger of any such outcome.

Would Balance With British.

Hon. J. H. King, minister of public works, said the people realized that during the war we had Japan as a faithful ally, whose friendship might be seriously strained if this matter *were not carefully handled.* He believed that by negotiations more could be accomplished than by any other means. Dr. King believed that in order to balance up the number of white and yellow people in British Columbia efforts should be made to bring in more good British emigrants.

Hon. H. H. Stevens, Conservative, Vancouver Center, declared this was a sociological, ethical and economic problem, rather than racial. Chinese, and, to some extent, Japanese, also were brought into Canada to work under conditions little beter than slavery.

Canadians had been told that the home market was best, but there was no home market for Canadian articles of manufacture in a district settled by orientals. Orientals did not pay as much revenue to the states as did whites.

Time Now to Decide.

To the prime minister Mr. Stevens would say that Canada had the undoubted right to say who should come within her jurisdiction as emigrants. Mr. Stevens declared that the Japanese government had admitted Canada's right to restrict immigration. The time had come when we must decide whether Canada was to be a white man's country or not. If a mistake was made now the purity of Canada's national life would be done, because future generations could not correct the error.

Hon. W. L. Mackenzie King, prime minister, agreed with the previous speakers that the question was not a local or provincial one, but a great national, or even international, problem. Although partly racial and religious in its nature, it was first and foremost an economic problem. He was of the opinion that the influx of an inferior class of persons to Canada would inevitably have the effect of lowering the standard of living.

The situation now was that the European and oriental immigration was competing for a foothold in Canada. His conviction was that every country should have the right to control the composition of its own population and the obligation existed at all times to avoid the possibility of social and industrial unrest. Such unrest was more prevalent when Europeans and orientals were associated.

Same Arguments Fit India

The prime minister declared that the problem was one which must be dealt with effectively. He believed in the restriction of oriental immigration, he said, but he pointed out that the arguments applicable to Chinese and Japanese were also applicable to the population of India.

Dealing with China, he said that the $500 head tax had never proven satisfactory, and that he was opposed to it. He would favor the elimination of the head tax altogether, substituting a measure which was more effective and less objectionable. The government had already taken steps to negotiate for the control of Chinese immigration by a system of passports which the government would control and which, said Mr. King, he believed would be effective in keeping Chinese immigration within bounds. The Dominion government, said Mr. King, was asked to abrogate the trade treaty and the Lemieux agreement with Japan and in the next breath was reminded that British Columbia ports had been built up on the possibilities of future trade with the orient.

Exclusion an Offensive Word

Parliament should now consider whether it wished to cut off this trade. There was a difference between exclusion and effective restriction. Parliament could not be too careful in using words which might give offense. The word "exclusion" was offensive in the orient and the Japanese were our allies. Other countries had not passed "exclusion acts" though their effective restrictions amounted to the same thing. *If Mr McQuarrie would amend his* resolution to request "effective restriction" of oriental immigration instead of "exclusion," the government would accept the resolution and seek to bring about what Mr. McQuarrie and his supporters sought. Only by this change could the government accept the resolution.

The prime minister appeal to Rt. Hon. Arthur Meighen to adopt the proposed change in the resolution and let parliament stand unanimous in this matter.

Rt. Hon. Arthur Meighen did not agree to the proposed change. In Canada, he argued, wanted exclusion —and there was no question of the menace—there was no reason why she should hesitate to talk of exclusion.

Mr. Meighen did not agree that the language was offensive; he could not see any effective remedy except exclusion.

The dominions were in full control

(Continued on Page Five)

Cuticura

Clears the Pores Of Impurities

Daily use of the Soap, with occasional touches of the Ointment as needed, cleanses and purifies the skin and keeps it free from pimples and blackheads. Cuticura Talcum is ideal for powdering and perfuming.

Soap 25c. Ointment 25 and 50c. Talcum 25c. Sold throughout the Dominion. Canadian Depot: Lymans, Limited, 344 St. Paul St., W., Montreal. Cuticura Soap shaves without mug.

MORRIS MORRIS

THE big engineer
YOU know
SAID
CARHARTT'S Overalls,
WHICH
WE sell,
ARE among the three best
OVERALLS obtainable
IN Canada.
GUARANTEED
FAIR wear
OR a new pair.
UNION made
FOR
UNION men.
BOYS' Overalls and Coveralls, too!

Madden Block — Boys Clothed — Charles Morris Company — Men Suited — Ward Street

Statistics recently compiled show that British Columbia has more telephones to population than any other province of Canada. It is to maintain this enviable record that extensions of outside plant and central office equipment are constantly being made and this year large expenditures are planned. Facilities for adequate telephoning are always kept up to top notch, with the result that our whole system is in excellent condition, and we are in a position at all times to supply service when the request is made.

Good Digestion and Pure Blood

QUEBEC MAN FINDS SECRET OF HEALTH IN DODD'S REMEDIES

Mr. Louis Dufresne wants all the World to know what Benefit he Received from Dodd's Dyspepsia Tablets and Dodd's Kidney Pills.

Pointe a la Fregate, Que., May 8—(Special)—"I think Dodd's Kidney Pills are marvelous." These are the words of Mr. Louis Dufresne, well-known and highly respected here.

"Dodd's Kidney Pills and Dodd's Dyspepsia Tablets have both helped me," Mr. Dufresne continues. They have helped me so much that I want to recommend them to all sufferers."

With Dodd's Dyspepsia Tablets to ensure good digestion and Dodd's Kidney Pills to guarantee good blood the two great necessaries to good health are provided for.

Ask your neighbors if Dodd's Kidney Pills do not make healthy Kidneys.

Under Garments

Made from our complete lines of Special Lingerie material combine daintiness and comfort

SERPENTINE CREPES—A fine range in plain colors at per yard ..... 50¢
In Bluebird and Butterfly patterns, very smart, yd. .. 60¢
NAINSOOKS—All colors, plain and printed, at, per yard ..... 75¢ and 85¢
COLORED MULLS—40 inches wide, at ..... 50¢
WASH SATINS—In white and colors; 36 inches wide, at, per yard $2.25

For Porch Dresses, Aprons, etc.

ENGLISH GINGHAMS—Large range of patterns, 21 inches wide, at ..... 30¢
ENGLISH GINGHAMS AND CHAMBRAYS—32 inches and 34 inches, at ..... 40¢
JAPANESE COTTON CREPES—All shades, at ..... 50¢
PRINTED VOILES—Imported, 36 inches and 38 inches. Special values, at ..... 58¢
IMPORTED VOILES—Floral designs, very fancy, at, per yard $1.35
RATINE—For Skirts, Jumpers and Sport Suits, at, per yard $1.35

OUR PRINTED McCALL PATTERNS MAKE SEWING A DELIGHT

Nelson Dry Goods Co.
LADIES' WEAR SPECIALISTS

Sport Oxfords

Suitable for Golf or Street Wear

In Brown, pair $7.50
In Black, pair $7.00

C. Romano

"Polly of the Follies"
Last Showing Tonight
7:00—Starland—9:00

Dr. Cohen, Owner.

The Selection Of Your Dentist Is Important

Now that you have decided to HAVE YOUR OBJECTIONABLE AND USELESS TEETH CORRECTED make up your mind that YOU MUST SECURE the services of a dentist whose work and methods are beyond question.

In other words, come direct to this modern dental office to avoid the risks and dangers of unskillful treatment, harmful drugs, cheap materials and inferior work.

OUR 15-YEAR GUARANTEE IS YOUR ASSURANCE OF DEPENDABLE DENTISTRY—YOUR PROTECTION.

Nature expression plates .. $10 — Nature expression 22K crowns .. $5

Canadian Money Accepted at Full Value

PEERLESS DENTISTS
Rooms 205-6-7-8-9-10-11-12, 2nd Floor Jamieson Bldg., Wall and Riverside.
Phone Main 1853
SPOKANE, WASHINGTON

FIFTEEN BOILS ON NECK AT ONE TIME

Any one who has suffered from boils can sympathize with poor old Job.

There was no Burdock Blood Bitters in those days, so Job had to suffer in silence. Nowadays no one need endure the misery of boils.

Boils are simply evidences of the bad blood within coming to the surface and just when you get rid of one another seems ready to take its place and prolong your misery.

All the poulticing and lancing you may do will not stop more coming.

What you have to do is to take BURDOCK BLOOD BITTERS and the blood will be cleansed of all its impurities, and then every boil will disappear.

Mr. Roy McSwain, High Bank, P. E. I., writes: "I was troubled with boils for some time and had as many as fifteen on my neck at once. After taking one bottle of Burdock Blood Bitters they commenced to get better, and after I had taken two bottles I was relieved of them and felt much better. I think B. B. B. is a grand blood medicine, and can recommend it highly."

For the past 45 years B. B. B. has been manufactured only by The T. Milburn Co., Limited, Toronto, Ont.

COVER SMALL MILK VENDORS

All One-Cow Daries Must Conform to Milk Bylaw; Comply by End of August

As a result of an urgent recommendation by Dr. Isabel Arthur, city medical health officer, incorporated in her report on the dairies, the city council last night threw into the discard the understanding that a milk vendor is not a dairyman under the milk bylaws unless he has three cows. In future even the proprietor of one family cow will nave to conform to the standards of the bylaw, or be denied the right to sell milk within the city.

This decision of the council brings a host of small milk vendors subject to the control of Dr. Arthur, who will require that they observe certain rules as to premises, cleanliness and equipment, as well as milk standards.

The chief of police also will be instructed to check up all persons delivering milk, to ascertain the sources of supply, with a view to seeing that all the small vendors are licensed.

It was also decided that, in future, applications for dairyman's licenses must pass the city medical health officer's scrutiny before being granted.

Dr. Arthur's Report

Dr. Arthur's report, so far as it was general, was as follows:

"I wish to make a report on the dairies supplying milk to the people of Nelson.

"Two or three years ago the council decided that one or two cows did not constitute a dairy, and so did not come under the bylaw. There are a great many in and around Nelson who keep one or two cows and sell milk, without, of course, complying with this bylaw, or undertaking any expense in the selling of it. This has always seemed an unfair thing to the dairymen who have put in costly equipment. I would ask you to take this matter under your consideration, and judge if it is quite fair. "Dairy' means the building wherein a milk or cream vendor keeps or stores his milk or cream.

"In making out this report and going into the bylaw in connection with each place of business, I have found that there is perhaps no place that has complied with every detail of the bylaw, but several of them are excellent, and in all the essential things are up to the mark.

"There are details that are not in the bylaw it would be worth while observing. I refer to such things as the surroundings, no rubbish piles in sight, grass, trees, etc., clean, windows with no broken glass, and the many small things that make a place look attractive. The equipment may be excellent, but the public sees only the outside, and draws conclusions from the general appearance of the surroundings.

"I would therefore suggest that our dairymen spend a little thought on outward appearances for their own sakes. The dairy is quite apart from the stables, and could be very attractive as well as efficient.

Tests for Tuberculosis

"The government inspector comes in once a year and tests all cows, free of charge, for tuberculosis, and I wish to state that after his next visit here I intend to publish the names of all dairies who have taken advantage of his services, as well as those that have not. Those that have not taken advantage of this opportunity will be the losers, as I intend to strongly advise everyone to take no milk from dairies where the cows have not been tested.

"Tuberculosis is a terrible menace, and it is essential that we take advantage of every measure tending to prevent its spread. I would also suggest that in buying cows dairymen see if these cows have been tested, otherwise the inspector may order them to be destroyed, and the price paid by the government for these animals is much below the real value of the animal or the price paid for it.

"The inspector comes only once a year, so have your cows tested when he is there, otherwise you will have to wait for another year."

Have Summer to Comply in

Dr. Arthur presented lengthy detailed reports respecting 10 dairies, the Crescent, Nelson, Rosemont, Dominion, Valley, Maglio, Longden, Smith, Collins and City. The first four, and the last one, which is at Crescent Valley, were reported for the most part in excellent condition, both as to equipment and as to management. The majority of the others are as yet unprovided with the required buildings and facilities, but expect to provide them immediately.

The council decided to give these dairies, and also all the small vendors brought under the bylaw by last night's decision, to the end of August to comply with the bylaw's requirements.

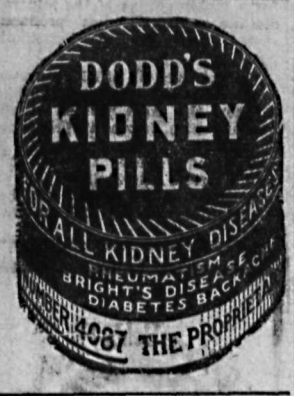

LEGAL NOTICES

Notice to Contractors

City of Nelson

SEALED TENDERS superscribed "Tender for Street Improvement, City of Nelson," will be received by the Municipal Council of the City of Nelson up to noon of the 20th day of May, 1922, for the construction of approximately three miles of city streets. Plans, specifications, contract and forms of tender may be seen on or after May 8th at the office of the City Engineer, Green Bros., Burden & Co., Nelson, B. C... Plans, etc., may be obtained from them upon the payment of $5.00. Each proposal must be accompanied by a certified bank cheque, or certificate of deposit in any chartered bank of Canada made payable to the Corporation of the City of Nelson for the sum of $5,000.00, said sum to be held by the City and to be forfeited to the City if the party tendering decline to enter into the contract when called upon to do so, or if he fail to carry out the contract. The cheques or certificates of deposit of unsuccessful tenderers will be returned to them upon the executition of the contract. The successful bidder may upon executing the contract substitute a bond satisfactory to the City for $10,000.00 in lieu of said cash deposit of $5,000.00 The lowest or any tender not necessarily accepted.

Dated May 5, 1922.

W. E. Wasson,
City Clerk.
(2281)

LAND FOR SALE

THE SOLDIER SETTLEMENT BOARD OF CANADA

Offers for Sale by Public Tender:
Lot 8315, G. 1., Kootenay District, Deer Park, Lower Arrow Lake. Comprising approximately 160 acres. FORMERLY HELD BY A. WOODS.

The terms of sale are 20 per cent of purchase price in cash on acceptance of tender, the balance in not more than nine equal, annual instalments with interest at 6 per cent per annum.

Each tender must be accompanied by an accepted cheque for 10 per cent of the tender offered. This amount will be applied on the 20 per cent if the tender is accepted.

In the event of a tender of a returned soldier being accepted, no advances will be granted him for stock and equipment or permanent improvements under The Soldier Settlement Act, 1919.

Tenders will be opened May 3rd, 1922.

The highest or any tender not necessary accepted. If the land is not sold on the date above mentioned, the Board will be prepared to receive tenders to purchase until such time as it is finally disposed of.

Tenders should be in plain envelopes marked "Tenders for the purchase of Parcel No. 103."

and addressed to:
The District Superintendent, SOLDIER SETTLEMENT BOARD, VERNON, B. C.

Dated at Vernon B. C., this 12th of April, 1922. (2230)

LAND FOR SALE

THE SOLDIER SETTLEMENT BOARD OF CANADA

Offers for Sale by Public Tender:
Part Section 5 and 6, Township 17, Lot 1242, Kootenay District. Comprising approximately 60 acres. FORMERLY HELD BY G. F. ROBERTS

The terms of sale are 20 per cent of purchase price in cash on acceptance of tender, the balance in not more than nine equal, annual instalments with interest at 6 per cent per annum.

Each tender must be accompanied by an accepted cheque for 10 per cent of the tender offered. This amount will be applied on the 20 per cent if the tender is accepted.

In the event of a tender of a returned soldier being accepted, no advances will be granted him for stock and equipment or permanent improvements under The Soldier Settlement Act, 1919.

Tenders will be opened May 10th, 1922.

The highest or any tender not necessary accepted. If the land is not sold on the date above mentioned, the Board will be prepared to receive tenders to purchase until such time as it is finally disposed of.

Tenders should be in plain envelopes marked "Tenders for the purchase of Parcel No. 105."

and addressed to:
The District Superintendent, SOLDIER SETTLEMENT BOARD, VERNON, B. C.

Dated at Vernon, B. C., this 15th day of April, 1922. (2251)

BEECHAM'S
Sweeten the Stomach
PILLS

A DOCTOR IN A TIN BOX!

Sounds strange, does it not? Yet that is how Mr. J. Cartier says Zam-Buk is regarded by his family. Mr. Cartier, who is a member of the family of the late Sir George Cartier, is Justice of the Peace and Assistant Clerk of the Circuit Court, Montreal. He first discovered the wonderful power of Zam-Buk by using it for eczema, which it completely ended. Since then his family is never without it.

"Allow me to express my gratitude," he writes, "for the benefit I have derived from the use of Zam-Buk. I have proved that it is, without doubt, the finest remedy for eczema. Its general healing and curative powers are immense. We call it 'Our Family Doctor,' and are never without it."

Mothers should see that Zam-Buk is always handy, for not only does it end pain, draw out inflammation and prevent blood-poisoning, but it heals skin diseases and injuries in the shortest time possible. All dealers, 50c. box.

Zam-Buk

LEGAL NOTICES

AUCTION SALE OF GOVERNMENT LOTS NEAR ARROW PARK

Notice is hereby given that on Friday, the 19th day of May, 1922, at 11 o'clock in the forenoon, at the office of the Government Agent, Court House, Nelson, B. C., there will be offered for sale by public auction certain lots, belonging to the Crown, being Subdivisions of District Lot 9321, Kootenay District, Map 1429.

Plans of said lots may be seen at the office of the Government Agent, Nelson.

Terms—Cash at time of sale, plus $10.00 Crown grant fee.

Dated at Nelson, B. C., May 6th, 1922.

J. CARTMEL,
Government Agent.

NOTICE TO CREDITORS

IN THE MATTER OF THE ESTATE OF JOHN RICHARD FREDERICK ROWLEY, LATE OF HARROP, COUNTY OF KOOTENAY, DECEASED.

Notice is hereby given that all persons having any claims or demands against the late John Richard Frederick Rowley who died at the City of Nelson on the 17th day of April, 1922, are required to send by post prepaid or to deliver, to the undersigned, Solicitor herein for Roland Ellis and William C. P. Heathcote, Executors and Trustees under the will of the said John Richard Frederick Rowley, deceased, their names and addresses and full particulars in writing of their claims and statements and the nature of their securities, if any, held by them.

AND TAKE NOTICE that after the 6th day of June, 1922, the said Roland Ellis and William C. P. Heathcote will proceed to distribute the assets of the said deceased among the persons entitled thereto, having regard only to the claims of which they shall then have had notice, and that the said Roland Ellis and William C. P. Heathcote will not be liable for the said assets or any part thereof to any person of whose claim they shall not then have received notice.

DATED at Nelson, British Columbia, the 5th day of May, 1922.

F. C. MOFFATT.
Burns Block, Baker Street, Nelson, British Columbia, Solicitor for the said Roland Ellis and William C. P. Heathcote. (2251)

'BROWNIE' MADE AND LOST PILE

Whitewater Pioneer Had a Stormy Career; Idaho Editor, African Magnate

By W. R. WINSTEAD.

Reminiscent of early Whitewater activities, it is worth while to recall Barbarian Brown and John R. Stevens, known to their intimates as "Brownie" and "Stevie." They were a pair it would be difficult to draw to for a full house of celebrities.

Brown got his nickname as editor of the Barbarian at Wallace, Idaho, in the stormy days of the Western Federation of Miners. His paper was prophetic of a future mining camp career with few parallels.

Leaving Wallace and the newspaper field, he drifted to the Rand, where he pulled off a stunt Napoleonic in its conception and achievement.

The Boer government advertised the opening of certain mineral areas on the auriferous reef for location, and established an office in the field to sell licenses on a fixed date. When the hour arrived for the sale a vast crowd had congregated about this office. Brownie was vigilant. He had already organized a staff of prospectors in the field, and established a code of heliograph signals. Arriving at the office a trifle late, he found a jam of license seekers about the office. Thereupon he immediately organized a gang of toughs into what is known as a football wedge, with himself as the entering point. At the right moment the signal was given, and these toughs forced him through the crowd to the window of the office just as it was raised for the sale. There first, he planked down $2000 for licenses, took his receipt for the money, gave way to the next applicant, and signalled his men in the field to go ahead with pegging out claims.

At that juncture in the proceedings the office had a wire from the government to sell no licenses, as a lottery scheme had been chosen in the interim for the disposal of these lands. The claims pegged out by Brownie's men in great number were refused recognition, whereupon Brown secured judgment in the courts for a huge sum of Boer funds. In his scheme he had in the meantime interested Barney Barnato and Cecil Rhodes, magnates of the mining world. James G. Blaine is my authority for saying Brown, after leaving Whitewater, received $125,000 for his remaining interest in the judgment and was broke in less than a year from its receipt.

He was the prince of spenders and would match $20 gold peces with you as readily as nickels. He came to the end of the trail at Phoenix, Ariz., where Patrick Clark and Governor B. Macaulay have wired $300 from Spokane for Brownie's last flowers, and here's hoping C. Doyle, Esq., may unite these kindred spirits for an eternal trek in "that bourne from whence no traveler returns," in a language now seemingly obsolete.

In my next, the genius of "Stevie" will be remembered as a typical eccentric of a past generation.

NELSON GETS HOUSING LOAN

Twelve Thousand Returned Unused Is Placed to Its Credit; $24,000 for Year

Returned men are to have the advantage of another $12,000 building loan at 5 per cent, as a result of the city's request to the provisional government last fall, made at the instance of the G. W. V. A., which also wrote the provincial minister of lands, asking that loans returned by other interior municipalities be made available for Nelson.

A sum of $12,000 returned unused was paid into consolidated revenue account by mistake, and at the time of the recent byelection it was stated by Hon. T. D. Pattullo that the auditor-general refused to let it be taken out of that fund again for housing purposes and apparently since then the treasury board has exercised its right, very seldom availed of, of overruling the auditor-general's decision.

C. R. Naden, deputy minister of lands, has written City Clerk W. E. Wasson as follows:

"With reference to the application made by your corporation for further monies under the provisions of the above act, I have to advise you that $12,000 has recently become available, and it is proposed to loan this sum to your corporation.

"Enclosed herewith please find provincial municipal housing agreement in duplicate, and I shall be glad if you will please have both copies signed and returned to this office for execution by the honorable minister of lands.

"On receipt of these documents duly signed, a voucher will be prepared for the full amount of $12,000 and check forwarded therefor in due course, together with one copy of the agreement for your file."

The city council last night decided to follow the precedent established in connection with last year's loan of $12,000, and to make loans in order of application, to returned men who establish qualification.

IT ISN'T YOUR TOWN IT'S YOU

Rotary Club Desires Inspiration From Slogan Illustrating Community Spirit

"It isn't your town—it's you," was the sentiment the members of the Nelson Rotary club carried away with them from yesterday's inspiring luncheon at the Hume.

The keynote of the session was obtained from the following verse, placed before the meeting as illustrating the community building spirit:

It Isn't Your Town—It's You.

If you want to live in the kind of a town
Like the kind of a town you like,
You needn't slip your clothes in a grip
And start on a long, long hike;
You'll only find what you left behind,
For there's nothing that's really new;
It's a knock at yourself when you leave your town—
It isn't your town—it's you.

Real towns are not made by men afraid
Lest someone get ahead;
When everyobdy works and nobody shirks
You can raise a town from the dead.
And if when you make your personal stake
Your neighbor can make one, too,
Your town will be what you want to see—
It isn't your town—it's you.

The club adopted the classification for members.

CATERPILLARS DUE IN FORCE

Should Deal Strenuously With Tent Caterpillar or Melacosoma Pluviatis

By F. C. WHITEHOUSE

The promise of 1921 for an outbreak of tent caterpillars this year in the Nelson district is now quite obviously to be fulfilled. In well sprayed orchards it is to be hoped the trouble will be less severe than where the contrary is the case, and skilfull fruit growers will require no advice upon handling a pest of this nature from me; but there must be others to whom a few words of warning may be welcome, and since the situation, unless propertly handled, may well become serious, I do not hesitate to give them.

Omnivorous Feeders

The first point to bear in mind is that the tent caterpillars are omnivorous feeders, and in gardens the nests at the present time will be found not only on orchad trees, apples, cherry, plum, but on small fruit bushes such as currants and gooseberry.

The second point is, that the necessary work should be done at once, as the caterpillars, when small, stay on or not far from their nests, and can be distroyed more easily and effectively than later.

I will quote from O'Kane's "Injurious Insects" upon control methods:

"Nests and caterpillars may be destroyed by burning with a torch, selecting a time when the caterpillars are at rest on or in their web. They will be found there when the weather is cloudy or stormy, or early in the morning before the sun is well up. Instead of burning, the nests may be sprayed with 25 per cent kerosene emulsion, or with pure kerosene, taking care nto to get this on the surrounding foliage. Spraying the foliage with paris green or arsenate of lead will easily poison the caterpillars."

Mr. Caeser, of the Ontario agricultural college, Guelph, reported in 1313:

"No well sprayed orchard, either last year or this year, has suffered from these pests. In this connection it is very interesting to learn that the regular spring strength of lime-sulphur applied soon after the caterpillars emerge from the eggs, which is about the time of the opening of the buds, destroys almost all those hit, no arsenical being necessary."

In spite of comforting passages such as this, I think myself that even well sprayed orchards will stand watching, as there is always the possibility of egg masses that had not hatched out, or that in some manner escaped.

Spray, Burn or Cut

Beside spraying and burning with torches, there remains the simple remedy of cutting off the twig bearing the web and caterpillars, and tramping it and its brood into the ground. This is particularly suitable for webs on willow, alder, etc., outside the garden on vacant lots and country roads. No web should be passed by, by anyone, and parents and school teachers could and should assist in the good work by instructing children to destroy every web observed.

As correspondents for the Dominion entomological department, I am reporting the nature of the outbreak to the nearest station, viz: at Vernon, and I am sure, should the situation demand it, an officer would be sent to render all aid possible. The real and only cure, however, is in our own hands—to destroy every web to be seen, and that without delay.

TELLS HOW TO CONTROL ROOT CABBAGE MAGGOT

An effective treatment for the control of the root cabage maggot, a class of grub that eats its way into the cabage or cauliflower stalk via the root, and is responsible for many broken hopes on the part of ambitious gardeners, as well as for the loss of much money to truck farmers, is the mercury bichloride treatment, according to E. C. Hunt, district horticulturist, who states that the department of agriculture is strongly recommending it.

Mercury bichloride treatment—One ounce to eight to 10 gallons of water. Dissolve the mercury salts in one quart of boiling water and then add the remainder of the water cold. Pour the dilution around the plants by the most convenient method, as from a watering can, using about three gallons to every 100 plants and wetting th ebase of the stalks on all sides.

Four applications should be given: the first, three to four days after transplanting, and the remainder at 10-day intervals.

Note—This mixture is poisonous and corrosive. Handle with care and dissolve concentrate in an earthenware or wooden container.

NERVOUS BREAKDOWN COULDN'T SLEEP NIGHTS

To those on the verge of a nervous breakdown the following symptoms present themselves: nervous headaches, a feeling of depression, fitful, disturbed, restless and unrefreshing sleep, often troubled with frightful dreams, avoidance of crowded places, dread of being alone, horror of society, etc.

When the nerves become affected in this way the heart generally becomes affected, too, and on the first signs of any weakness of the heart or nerves, flagging energy or physical breakdown do not wait until your case becomes hopeless, but get a remedy that will at once quieten the nerves, strengthen the heart and build up the entire system.

This you will find in

MILBURN'S HEART AND NERVE PILLS

Mrs. M. Damgand, Young's Cove Road, N. B., writes: "I was bothered very much with my heart and nerves; had nervous headaches and dizziness, could not sleep at nights, and my appetite was all gone. I was on a nervous breakdown when a neighbor told me to try Milburn's Heart and Nerve Pills. This I did, and before I had the second box used I was better and would advise anyone who has nerve trouble to take them."

Price, 50c a box at all dealers, or mailed direct on receipt of price by The T. Milburn Co., Limited, Toronto, Ont.

TRY A CLASSIFIED AD,

"Polly of the Follies"
Last Showing Tonight
7:00—Starland—9:00

THE ALBO SHOE REPAIRING SHOP

Is open under an expert shoemaker. Repairs of every description. The best material used. Give us a trial. Country orders will have best attention. Shoe shine in connection.
Next Tremont Hotel, Baker St.

IF YOU WANT RESULTS TRY A CLASSIFIED ADVT.

The Ideal

Sport Dress

We have just received a shipment of Dresses in homespun. These are a line of dresses that have taken the large cities by storm. Just the dress that the sporting public has been waiting for. Suitable for golf, tennis and all other outdoor sports. Priced at **$15.00** and **$17.50.**

ALSO OUR SALE OF SPRING DRESSES

We have still a nice assortment of Spring Dresses that we are clearing out at a discount of 25 per cent. These Dresses are real value, and you can not do better than look them over before you select that dress you intend to purchase. Taffetas, Charmeuse, Canton Crepe and Tricotines, etc. Specially priced from **$15.00** up.

James Weir & Son

THE ONLY EXCLUSIVE AND MOST UP-TO-DATE LADIES' READY-TO-WEAR STORE IN THE INTERIOR

Annable Block Phone 151 Nelson, B. C.

Keep It Before You

When Isaac Newton, the great mathematician and philosopher, was asked how he worked out a complicated problem, he replied:

"I keep it before me."

Glance through the advertising columns of this paper and in a few minutes you have before you numerous things you want to buy now or at some future date.

Advertising has stabilized prices. The advertiser names his price—one for all. You can know that in paying it you are getting the same deal as the next one.

Keep it before you. You owe it to your pocketbook.

Advertising has helped stabilize quality. Only the best wares are spread before you on these printed pages. The men who advertise here are making public certain claims, on the fulfillment of which depends their commercial success.

Keep it before you.

Advertising gives you news of the latest and best things made with a word as to what they cost and what they will do. It puts before your eyes the pick of the country's market and the selection of the particular kind, shape, size and color that best suits your taste and fits your pocketbook.

KEEP IT BEFORE YOU

THE DAILY NEWS

Published every morning except Sunday by The News Publishing Company, Limited, Nelson, B. C., Canada.

Business letters should be addressed and checks and money orders made payable to The News Publishing Company, limited, and in no case to individual members of the staff.

Advertising rate cards and A B C statements of circulation mailed on request or may be seen at the office of any advertising agency recognized by the Canadian Press Association.

Subscription rates: By mail (country) 60 cents per month; $6 per year; Outside Canada, a month, 75c; a year, $7.50. Delivered, 75c per month; $4 for six months; $7.50 per year, payable in advance.

Member Audit Bureau of Circulation

TUESDAY, MAY 9, 1922.

Canadians Also Living Too Fast?

Much was made of the findings of several scientific investigators last year purporting to show that the traditional "three score and ten," the span of human life, has been considerably extended by the advance in the science of medicine and hygiene, and that even better things are to come.

But there were many to doubt the accuracy of these dicta and prophesies, and now the suspicion of the doubting Thomases have received confirmation. A study of the figures of the recent American census, which covers the largest population on this continent and which gave the first hint that the average span of life, for persons who have reached the fiftieth year, has been decreasing rather than increasing, receives further bolstering by investigations made by Dr. M. P. Ravenel, head of the public health laboratories at the University of Missouri. He shows rather conclusively that the improvement in the mortality figures achieved by modern science has had to do almost entirely with conservation of the lives of infants. There was room for vast improvement here, as examination of the health records of a half century ago will disclose.

Dr. Ravenel shows that of the 12 countries, Australia, Denmark, England, Norway, Holland, Italy, Sweden, Switzerland, France, India and Japan only the last three have less favorable longevity prospects than the United States.

This suggests that Americans live to fast and not long enough. Are not Canadian in a similar position?

Pep From Poetry?

Since society has become concerned over the mental and moral degeneracy which threaten the tired business man if allowed to choose his own means of rest and recreation, and efforts have been to find for him movie and music which will afford him proper relaxation without too much letting down of ethical teaching, it was inevitable that someone should suggest the reading of poetry.

Such a suggestion has been made by a Toronto clergyman, who says that few men realize the mental and spiritual refreshment that is gained by reading the poetical works of the great masters among the poets, who take us out of the cares of the work-a-day world and translate us to a beautiful atmosphere which refreshes us and makes us ready to again take up our daily tasks with enthusiasm.

Even if the tired business man could be brought to realize the refreshing influence of poetry, it is rather a dangerous thing to recommend it at this time when the literary standards of the past seem to be discarded and the poets whom we are now told are masters, instead of transporting us to a restful atmosphere delight in harrowing our souls with minute descriptions of the most sordid things they can find in the most commonplace surroundings.

The advice is all right if the tired business man sticks to the masters established by the literary criticism of the past, but in these days when Tennyson is damned as obnoxiously effeminate, he needs to watch lest he find himself struggling in the lurid vortex of some master of free verse.

. Onttl.NMaicatr

What the Press Is Saying

Dollar Coming Back.

The Canadian dollar seems to be staging a satisfactory comeback in the United States. Yesterday it was only a trifle more than one per cent less than par,. and although it may be subject to fluctuations both ways for some time, it is well on the way to its prewar status in that country. With the British pound it has had a fairly long climb, although nothing like that which the American dollar had to make after the Civil war. Uncle Sam's currency abroad at that time once looked like forty centy in foreign countries. There has been some talk on this side of American financial interests hammering down our dollar for selfish reasons. There is about as much substance to that charge as there would have been in the accusation that Canada half a century ago for the same reason drove the American dollar in this country down to less than half of its par value. In both instances the character of the currency was determined by the inexorable laws of economics which nations, governments, armies, navies, wars, moratoriums and sentiments cannot divert from their inevitable purpose. And like the laws of nature they always exact penalties from those who violate them, be the culprit prophet, priest or king.—Victoria Times.

Have We Forgotten Our Dead in Four Years?

Less than five years from conscription to contemptuous criticism if the militia. It would be incredible if it were not true. As our parliamentary correspondent points out in such vivid fashion, four years ago now the existence of civilization hung in the balance. The Hun was no longer at the gate—he was breaking in the door. The allied armies were reeling back—the German blows had wrung from the stolid Haig the most poignantly pathetic and soul-shaking cry of the war, "Our backs are to the wall"—Canada's best and bravest men were on the ground, or under it, and yet it did not seem enough.

No one was criticizing the militia then.

The voice of Assiniboia was not heard in vacuous mouthings over a "belted aristocracy going around feeding on the fat of the land." The real sons of Assiniboia were then tightening their "belts" when German shell fire cut off the supplies, were "feeding" precariously on such standardized rations as got through, and were feeling as little like an "aristocracy" of any sort as is humanly possible.

"Gold lace, fuss and feathers" are now the epithets flung at the men who are preparing—for what? Not to sit comfortably and securely in parliament and draw $4000 a session for talking poisonously unpatriotic flubdub; but to live in a squalid, hungry, death-haunted hell in order that these complacent parliamentarians may enjoy that freedom of speech they so flagrantly abuse.

"Feeding on the fat of the land." We would have thought that this was the last accusation which a full-fed politician, standing in a well-heated and scientifically aired commons chamber, would hurl at the heads of his fellow citizens who are nominating themselves for public service—not in any such luxurious and physically safe surroundings—but in filthy trenches, in death-cold billets ventilated by the shells of the enemy, amid conditions where a decent meal is an experience and the white napery and courteous service of a parliamentary restaurant an unreal dream of a far-off land.

It is a thousand pities that the militiamen could not meet in a super-parliament and send their political critics to the next war.—Montreal Star.

Still "Matt" in Owen Sound

M. R. DUNCAN, M. P.

For North Grey, is his title when he is in Ottawa, but in Owen Sound over the week-ends, he is still "Matt" to old and young alike as he serves customers in his corner grocery store.

Efficient Housekeeping

BY Laura A. Kirkman

ANSWERED LETTERS

Mrs. W. and Mrs. M.—I have painted my bird cage gilt, and am wondering whether this is dangerous to the bird if he pecks at it? What kind of fruit punch may be served with ice cream and crackers? Can you suggest some unusual refreshments for a card party?

Answer—I do not think it is dangerous to the bird to have the cage gilt. Why don't you paint it white, or some shade that will match the color scheme of your room? Nowadays there is quite a vogue for colored bird cages—one sees them painted moss green, old blue, ecru, in fact all colors.

A good fruit punch is made as follows: Open a can of pineapple and turn the juice into a bowl, dicing the fruit and adding this too. Next add several bananas sliced, and two oranges and two lemons sliced into small pieces, with their juice. A can of strawberries is also an addition. Add 3 quarts of either plain water or charged water, sugar to taste, and cracked ice. Why not make something on the chafing dish? I would suggest chicken a la king, coffee, sandwiches and cake.

An Interested Reader—"We are papering our parlor and would like to have you suggest an appropriate paper—whether striped, plain or figured, and what color. Shall we have a frieze, or only a narrow border? There are two windows on the east side and two also on the north side. Are curtains now used on book cases?

Answer—For a northeast room you should have a warm color—buff, or old rose, for instance. Buff will harmonize with whatever color scheme you have in the hangings and furniture, so I would advise this. If the room has a low ceiling, choose a striped buff paper; for, stripes give height to a room. Otherwise, a plain buff would be best. I prefer a narrow border rather than a frieze. Curtains and doors are no longer popular for book cases, the modern idea being that the leather bindings of books need air to keep them from drying.

Mrs. W. M.—"Please tell me why my tomato bisque soup always curdles, no matter how I put it together."

Answer—It will not curdle if you make it as follows: Strain the juice fro ma quart size can of tomatoes and heat this to the boiling point, then add one-half teaspoon of baking soda and while it froths from the soda add a quart of sweet, hot milk. Stir till the froth goes down, then thicken with one tablespoon of flour mixed to a paste with a little cold water. Season and serve.

Mrs. H. E.—"Can you tell me of anything that acts like gasoline for dry-cleaning, yet which will not leave a ring on the goods?"

Answer—Yes, naphtha or chloroform are more refined fluids than gasoline, yet perform the same service in dry-cleaning.

Mrs. P.—"What will remove verdigris from nickle pipes?"

Answer—Stell wool. This can be bought at most hardware stores and grocery stores, put up in small, inexpensive packages.

Tomorrow—Meals a Child Can Prepare on "Mother's Day Out."

All inquiries addressed to Miss Kirkman in care of the "Efficient Housekeeping" department will be answered in these columns in their turn. This requires considerable time, however, owing to the great number received. So if a personal or quicker reply is desired, a stamped and self-addressed envelope must be enclosed with the question. Be sure to use YOUR full name, street number, and the name of your city and state.—The Editor.

PRINCIPALS IN BRANTFORD TRAGEDY

Left, Harry Avedisian or Dent, accused of murder. Right, Peter Yeghiazarian, murdered man.

The Lighter Side

Hint to executives: You can't develop a spirit of teamwork and your ego at the same time.

—o—

The length of time between strike and settlement depends upon the length of time between meals.

Hell doubtless has its drawbacks, but there probably won't be any smell of Turkish cigarettes there.

—o—

It's much easier to impress the neighbors than to impress the man who makes the loans at the bank.

—o—

Another thing that encourages us to awake and breathe the early morning air is the early-morning fly.

—o—

"Habitual lawbreakers are usually mental defectives." We sometimes fear this is true of habitual lawmakers.

—o—

The financial wizard usually winds up by getting free board and clothes, and that is considerable accomplishment in times like these.

—o—

The ambition to die poor isn't confined to the aged. A lot of young fellows of our acquaintance appear to have it.

Twenty Years Ago

(From The Daily News, May 9, 1902)

Rev. F. H. Graham leaves this morning for Cranbrook, to meet his wife, who is on her way to Nelson from Montreal. They will take up their residence for the summer in the house of G. L. Lennox.

• • •

At Robson a large force of men is at work on the approaches to the bridge across the Columbia, and in laying new sidings. Two steam shovels are also in operation there.

• • •

Without a moment's notice a monster slide came down the Washington hill, in the Slocan, this morning, and swept out of existence the packing camp of J. W. Powers, which comprised stock stables, blacksmith shop, kitchen and bunkhouse.

"Polly of the Follies"
Last Showing Tonight
7:00—Starland—9:00

Styles

BY LENORE

Happy the coincidence which makes the present day fashions suitable for the stout women. Today, by just the right manipulation of color, clever adjustment of detail, correct choice of fabric, the smartest fashions are translated to give an effect of slenderness. In fact, in looking over recently the collection of a house that specializes in gowns for stout women, I found

there was really very little difference between these models and the dresses from other designers. Only the persistence of the low waistline and the plan of breaking up the broad bustline in any way suggested their specialized designing.

A very simple example is shown in the sketch today. For this attractive gown dark blue crepe Canton has been used, and the slender panels which extend below the skirt, are of the same material. A discreet use has been made of red, which is introduced in straw, completing the dark blue embroidery which trims the bodice and skirt—which, by the way, is about seven inches from the floor. And note the cleverly shaped sleeve.

Ten Years Ago Today

From The Daily News, May 9, 1912.

The "American" invasion of the Canadian west continues in increased numbers and it is expected that the total immigration from the United States will be this year 170,000, as compared wih 133,000 in 1911.

• • •

D. C. McMorris has been appoined reurning officer for the election to fill the vacancy in Kootenay riding caused by the elevation of A. S. Goodeve to the railway commission.

• • •

The Nelson Cricket club is practicing hard these nights in preparation for the match against Procter on May 24.

Told in Rime

BE KIND TO THE WICKED.

Be kind to the wicked that's weary,
They've a grudge at the old world, they say;
They forget that the world's as they make it,
Help them to forgive and to pray.

The way may seem long and dreary
To them who know not God's might;
Come sisters, come brothers, go lead them
To the Light that is shining so bright.

Just pray that they may receive comfort,
God sends His message by you,
That the light He has given you to deliver
To the wicked that's weary to live true.

JULIA SINCLAIR.

Nelson, B. C.

French Flappers' Parisian Outfit

The latest outfit worn by the Paris trotteur, as the French call their flappers.

What Do You Think?

The Daily News invites letters from readers upon matters of public interest. A non-de-plume may, if desired, be employed, but every letter must be signed by the writer as a guarantee of good faith, though not necessarily for publication. Letters should be brief and must avoid personalities. The Daily News does not hold itself, in any way, responsible for the views of correspondents. Letters which contain advertising matter or propaganda which is classed as advertising will not be accepted under any circumstances.

Harris Says Remedy Mulholland Proposes Is Only Faith Cure

New Denver, May 8, 1922.

To the Editor of The Daily News:

Sir—Even though particularly busy trying to scratch a little dirt on my spud patch, as the poetical Mr. Mulholland would describe my efforts, I must reply to his letter of April 30, also one from Mr. Winstead, both of which I welcome. For nearly 20 years I have been carrying a chip around on my shoulder, so it is high time that even so important a gentleman as the president of the Prospectors' association should proceed to knock it off.

Ranch Depends on Mining

I make no apologies for butting in on the question of mining law. The fortunes and value of my orchard and ranch depend to a large extent on the prosperity of the mining industry, so that I am as directly interested as the miners and prospectors themselves in the success of our principal industry.

Having read a good deal of political economy, particularly the writings of Henry George, I was interested in the problems presented by our mining laws and customs, and with mines and prospects all around my home I have had a first rate chance to see what was going on.

It was apparent that we were breaking most important laws of taxation, and our laws were designed to penalize the industrious, and to make it easy for the lazy. They were also crude and most unjust, so that it was easy to foresee that they would result in stagnation and disaster.

To the best of my ability I made these facts known. It was not an easy task, nor always a pleasant one, though it has had its amusing features, as when on one occasion I was howled down by the meeting arranged by the Nelson Board of Trade to confer on the zinc question, and on which occasion some of the delegates shouted "Lloyd George" at me as a term of reproach.

The industry continued to languish, and the prospectors to disappear, and threaten to become extinct. Some future geologist may even find the remains of their president fossilized on one of his nine groups of claims, perhaps from appearances the men of science may then describe the remains as belonging apparently to a man of much zeal but little discretion, particularly strong in the jaw.

All sorts of doctors have tried their skill on the poor, sick industry, we have had all sorts of advice, and all sorts of medicine, except the right, and the patient obstinately refuses to get well. Look at the Lardeau! Look at Slocan! Down to three trains a week! Are you proud of such a record?

But now we have a new cure proposed by Mr. Mulholland. It is in the nature of a faith cure. We are told to stop worrying and shoulder our picks, etc., etc. Vast regions still await the prospector, and Mr. Mulholland assures us there is mineral there.

Why Stake Claims!

It would seem to me that the average man would reply, "Why, you have thousands of claims lying idle and near to transportation, and you cannot sell them. Why should I go out into the wilderness to locate a few more? Could you expect the railroad companies to build fresh lines into British Columbia mining camps after their experience of our foolish ways?

The industry is sick, it has been sick for years, it will be sick until we begin to use the right medicine.

In conclusion, may I say that the late William Thomlinson, whose knowledge of the mining camps of British Columbia, and whose interest in prospectors and mining was unsurpassed, said emphatically, that claims and mines that were lying idle could be assessed sufficiently exactly for taxation purposes, and that our laws could be immensely improved, and the prospectors and all connected with the indusrty helped.

J. C. HARRIS.

Dominion Land Surveyor Succambs to Influenza at Flin Flon, Manitoba

WINNIPEG, May 8.—C. M. Teasdale, Dominion land surveyor, of Toronto, died of influenza at Flin Flon, Man., on April 22, according to word received here tonight from The Pas. He was 40 years old and is survived by his widow and child, who reside in Toronto. He had for several years been engaged in surveying mineral claims in northern Manitoba and was probably more familiar with The Pas mineral belt than any other man in the country. Mr. Teasdale was a graduate of Toronto university and in his youth was one of the best mile runners Canada ever produced.

MINERS WANT TO SEE COSTS

Employer's Vice-President Thinks Time Should Be Taken on Consider Aspect

SYDNEY, N. S., May 8.—"I think I should take time to inquire into that aspect of the affair," was the reply of D. H. McDougall, vice-president of the British Empire Steel corporation, which is investigating the wage dispute between the corporation and the miners, in reply to a question from the miner appointee on the board, Isaac McDougall, in which the latter asked if it would be possible for a representative of the miners to see the company's cost production sheets along with the conciliation board.

"I think such an official representing the miners should be in a position to know the exact position of your company with respect to production. Then, if the company came to the miners and declared that no more than a certain rate could be paid, the representative of the men would be in a position to verify such an assertion."

"THE LITTLE WHITE HOUSE"

We have just published a dainty little booklet entitled, "The Little White House." It deals with a few facts concerning Birks' Sterling Silver, but there is an interesting little story running through it which contains a good suggestion regarding wedding gifts.

Let us send you this booklet—and our catalogue also if you have not got it.

Birks
VANCOUVER

"The House Behind The Goods"
MALKIN'S BEST
TEA
THE TEA

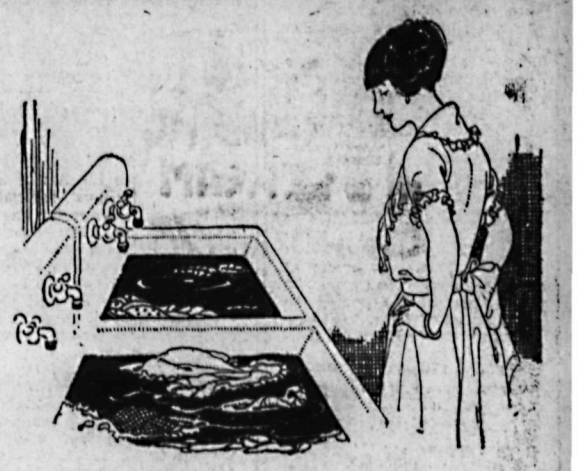

A few Minutes at Night Saves Hours on Wash Day

A few minutes at night—just the little time you need to put the clothes to soak in rich, soapy cleansing Rinso suds—

Saves you hours of rubbing, and wearing out the clothes and yourself on a metal washboard next day, because you just rinse the dirt away—the clothes are already washed by Rinso.

Do not pour the Rinso straight into the tub. Make the Rinso liquid first—this is very important—Then it guarantees wonderful results.

IF YOU USE A WASHING MACHINE

Soak your clothes in the Rinso suds as usual—for one hour, two hours, overnight, or as long as convenient, then add more Rinso solution and work the machine. Rinse thoroughly and dry—you will have a clean, sweet, snow white wash.

At All Grocers Rinso! Made by the makers of LUX

R105

FARM and GARDEN

We have just opened up a full assortment of FIELD AND GARDEN SEEDS, including Clovers, Grasses, Vegetables and Flower Seeds, in packages and bulk.

Pruning Tools, Spraying Material, Garden Implements, Wheelbarrows, etc.

BUY EARLY AND GET THE ASSORTMENT. PRICES RIGHT

NELSON HARDWARE COMPANY
Box 1050 WHOLESALE AND RETAIL Nelson, B. C.

FOR COMPLETE SATISFACTION USE
CREAM OF WEST FLOUR

HAVE YOU TRIED IT?

The complete satisfaction!
The absolute guarantee!
The firm behind the goods!

You'll be agreeably surprised. Order a sack today from your grocer.
Manufactured by the

Hedley Shaw Milling Co., Limited
Affiliated with the
MAPLE LEAF MILLING CO., LIMITED
Local Wholesale Representative Clarke Brokerage

Building Material

Let us figure your bills of Building Material. Coast Lumber a specialty.

John Burns & Son

OXFORDS MADE YOUR WAY

At least we think they are made in a manner that a man likes shoes made. They look well. That's a good start. They're comfortable and hold their shape; that keeps up your satisfaction. They are made of extra quality leather that wears. That means satisfaction in the end because the end is a long time coming.

Prices....$5.00 to $10.50

R. ANDREW & CO.
Leaders in Footfashion

SHOOTS THREE OF WIFE'S RELATIONS

BRAINERD, Minn., May 8.—E. M. Brandt, 22, shot and killed James McPherson, 50; his wife's father, and Mrs. J. B. McPherson, 70, his wife's grandmother, and then shot and wounded J. B. McPherson, 77, late today at the latter's home at Barrows, a mining village seven miles south of here.

Neighbors seized Brandt and hurried him to Brainerd, where he was lodged in the county jail. Brandt claimed his wife's relatives had been endeavoring to get her to run away from him, and that the elder McPherson threatened him with a pitchfork. According to the sheriff's office Brandt had been drinking "moonshine" previous to the shooting.

Being British Columbia

There is only one canned milk offered in the West which is purely a Western industry, and that is Pacific Milk.

Pacific Milk is owned, controlled and packed by British Columbia citizens, and as said before, it is the only milk so controlled. Every cent that comes in is of direct benefit to this province.

PACIFIC MILK
Limited
VANCOUVER
Factories at Ladner and Abbotsford, B. C.

CANADIAN PACIFIC
STEAMSHIPS LIMITED

TO EUROPE

SAILINGS FROM ST. LAWRENCE PORTS, MONTREAL-QUEBEC

May 20, Tunisian .....Glasgow
May 23, Emp. of Britain....Liverpool
May 24, Melita .....Southampton, Antwerp
May 27, Corsican .....Glasgow, Cherbourg
May 30, Emp. of Scotland..Southampton, Hamburg
June 2, Montclam .....Liverpool
June 3, Metagama .....Glasgow, Southampton
June 7, Minnedosa .....Antwerp
June 7, Scotian .....Glasgow, Southampton
June 10, Scandinavian .....Antwerp
June 13, Emp. of France..Southampton, Hamburg
June 16, Montrose .....Liverpool
June 17, Tunisian .....Glasgow, Southampton
June 21, Melita .....Antwerp
June 22, Montreal .....Genoa, Naples
June 23, Victorian ..... Liverpool
June 23, Emp. of Britain...—Liverpool

Reservations, Rates and Full Details May Be Secured From Local Agents Anywhere, or Write

J. S. CARTER,
Dist. Passgr. Agent, Nelson, B. C.

IF YOU WANT RESULTS TRY A CLASSIFIED ADVT.

CONFER UPON FORMATION OF NEW CABINET

Wellington Koo Mentioned as Likely to Be Chinese Premier

PEKING, May 8.—President Hsu Shih Chang and Acting Premier Chow Tsu Chi conferred today with representatives of General Wu Pei Fu to consider the formation of a new cabinet. The opinion was expressed that China required a progressive government headed by young Chinese familiar with affairs of the western world.

General Wong Shi Kong, who at one time was head of the government, was offered the premiership in the new cabinet. He is regarded as the choice of Wu Pei Fu. When presented before the conference, General Wong pleaded that old age disqualified him. He declared that China needed vigorous young brains to cope with world problems. It is understood that General Wong is still being considered.

Favor Washington Delegate

One party favors the selection of the premier from the three Chinese delegates at the Washington conference. Dr. Wellington Koo, who is now at Hong Kong on his way to Peking, is mentioned. It is said to be almost certain that a foreign educated Chinese will dominate the executive branch of the new government. There have been even rumors of the return of S. Alfred Sze from his post as minister at Washington, should Chow Tsu Chi vacate his post.

Foreign Minister Yen will probably be elevated to the premiership pending reorganization of the ministry.

AUTHORIZE NEW FIRE HYDRANTS

Fairview's Needs Will Also Be Looked After; Building Bylaw Nearly Ready

Nelson's fire protection question was one of several important questions discussed at the city council session last night, and in connection with which definite progress was registered.

It first arose through Fire Chief Frank L. Boyd, in his monthly report, recommending the placing of a two-way hydrant at the southwest corner of Vernon and Kootenay streets.

A. J. Dunnett, resident inspector of the British Columbia Fire Underwriters' association, wrote, drawing attention to the city's industrial section along the waterfront, and advising that two additional hydrants be installed for its protection. He advised that one double-port standard hydrant be placed near the MacDonald Jam company's factory, and that another of the same type be placed on the north side of the track opposite the end of Ward street.

Mayor C. F. McHardy remarked that the city did not bonus industries, but it could at least give them ample fire protection, and the advantage of fire insurance at reasonable rates, while incidentally protecting the city as a whole.

It was generally agreed that a hydrant near the incinerator would command quite a territory, but the whole question was remitted to the fire, water and light committee with power to act.

While this matter was up, it was decided, at the mayor's suggestion, to request the fire, water and light committee to go over the position of Fairview, and decide on all the locations where there ought to be hydrants, a report to be in at the next meeting.

Alderman Kenneth Campbell, chairman of the works committee, reported that he and the fire chief had gone very thoroughly over the old building bylaw, and that the new bylaw ordered to be prepared was now practically completed, and would be available for the next session of the council.

Orders for various supplies for the fire department were placed, including 400 feet of 2½-inch double jacket hose at $1.50 per foot, two-ply pipes at $20, and two Larkin nozzles at $30, all from the Goodyear Tire & Rubber company.

MUST POSTPONE DEBT PAYMENT

Fordney Bill Will Hold Up Repayment Indefinitely, Says Balfour

MONTREAL, May 8.—"If the Fordney tariff bill passes through the American congress in its present form it will inevitably postpone the repayment of the debt owing by the United Kingdom to the United States for an indefinite period," said Arthur Balfour, cousin of Earl Balfour, and vice-president of the Association of British Chambers of Commerce, who arrived here from Washington today.

"The only way that we in Great Britain can possibly pay our debts to the United States is by trade and in the export of our goods," he added.

"Polly of the Follies"
Last Showing Tonight
7:00—Starland—9:00

Kootenay and Boundary

ANTICIPATE INTERESTING BYELECTION

Conservatives Optimistic; Wallinger Considered Likely Choice

CRANBROOK, May 8.—Interest in provincial politics received a great stimulus last week from developments which took place in connection with the byelection. General opinion is that the government will experience here the most difficult of all the byelections it has yet faced. Premier Oliver's visit last week along with the minister of public works, was generally taken to be in the nature of a trip to size up the situation, decide on what the big issues of the campaign are likely to be, and to see what was to be done toward harmonizing all sections of the Liberal party supporters. It is understood that a number of changes on the staffs of some of the government departments here will shortly be announced, presumably to give a greater solidarity to the government position here.

Opposition Forces United

Opinion may be divided as to the personality of the Liberal candidate, but the opposition forces seem united at present on one person, and if united sentiment and strong personality count for anything it will be granted that the Conservatives have good grounds for optimism. Unless anything very unexpected occurs between now and whenever the election is called, it is altogether likely that the Conservative nomination will be tendered to N. A. Wallinger, formerly government agent and gold commissioner here, who was recently summarily dismissed from the service after 18 years' splendid record, and for reasons which cannot be determined, but which there is every reason to believe were merely political.

Mr. Wallinger, although during his term of service holding aloof from politics, is willing to allow his name to be considered, provided the choice is unanimous, and there is little question but that the delegates to the Conservative nominating convention which will be elected at a meeting this week, will unanimously favor the nomination of Mr. Wallinger.

Makes Cryptic References

The premier, who is understood while here to have made some cryptic references to Mr. Wallinger's dismissal, alleging some big reasons, will likely find that his hand is called, and he will have to make good or lose the seat to the Conservative party. It is not likely that there can be any big issues brought out that can overshadow everything else, as at Nelson or Revelstoke.

An extremely interesting contest is looked for, and it is likely that with a strong and united opposition facing him the premier may decide now to hold off the byelection until the fall.

TABLES LOANS TO RAILWAYS

Payments by Government Working and Capital Expenditure

OTTAWA, May 8.—A statement of total payments made by the government of Canada from 1914 to date to or for the Canadian Northern, Grand Trunk Pacific system and National Transcontinental railway system was tabled in the house today by Hon. A. B. Copp, secretary of state, answering a series of questions placed on the order paper by J. W. Kennedy, Stormont and Glengarry.

From 1914 the government, it was shown, had advanced loans totalling $260,230,750 and cash subsidies amounting to $6,274,180 to the Canadian government lines.

The Grand Trunk Pacific system received in loans $33,091,237 and under the receivership of the minister of railways since 1919, had been paid $32,618,834.

Total payments made to the National Transcontinental system were $93,408,167, less operating revenue, 1914-1920 of $51,351,072.

Payments by the government represented working expenditures and capital expenditures. The advance of $1,708,399 in 1921 represented operating deficits and capital expenditure.

On the Inter-colonial railway and branch lines total payments of $229,544,864 were made. The total for operating was $165,128,218, less revenue operating revenues 1919-1920 of $145,494,873. In 1921, $4,928,807 was paid, representing an operating deficit for 12 months and $2,930,803 capital expenditure for nine months.

The amount of loans guaranteed during the same period was $140,872,260 for the Canadian Northern, of which $133,332 was not borrowed. Guarantees for the Grand Trunk Pacific system totalled $15,940,800.

SWIFT CURRENT RUNS SMOOTHER

Arrangement With Creditors May Give Measure of Relief

TORONTO, May 8.—There is a possibility that the creditors of the city of Swift Current will very shortly enter into an arrangement with that city whereby some measure of relief will be provided and the city enabled to work its financial affairs into better shape. The debenture holders' committee here today received from J. B. McKechnie, who recently attended a meeting in Swift Current, the proposed agreement of the city. The meeting was favorably disposed toward the terms and a general meeting of debenture holders has been called for Monday next, when official sanction will be asked for.

PAINT LURID PICTURES OF YELOW PERIL

(Continued From Page Two.)

of immigration into their territory. There was no disrespect to either Japan or China in requesting exclusion of them from this country. They could not assimilate and should be told so. If the resolution were changed as suggested by Mr. King, there was no authority for the government to make and change in the present laws. Mr. Meighen wanted to reach exclusion and that by the direct route; restriction would not do that.

Should Not Be Tied.

Hon. Charles Stewart, minister of the interior and of immigration, said the hands of the government should not be tied by this exclusion resolution. It was not wise to accept the principle of exclusion before beginning negotiations. This was getting on to dangerous ground. Mr. Stewart said that as a minister responsible for immigration he would do all in his power to bring about the restrictions which Mr. McQuarrie sought, but he did not believe this resolution was good as it stood.

Mr. Stewart moved an amendment that the word "exclusion" be struck out and the words "effective restriction" be substituted therefor.

Hon. Mr. Meighen asked if the government could not use the words "prohibition for residence purposes" in place of "exclusion" as the former words were used in the immigration law. The government did not accept the suggestion.

Hon. S. F. Tolmie, Conservative, Victoria, said restriction had not given desired results in the past and was no longer satisfactory. He supported the resolution.

Crerar Asks Unanimous Vote

Hon. T. A. Crerar, Progressive leader, asked the Conservatives to accept the government amendment and make the vote unanimous. He supported the amendment because in these international matters parliament must observe the necessity of giving no offense to a great friendly power. Unless this resolution was amended there could be no other interpretation but that of straight exclusion. The amendment proposed declared for a change of policy which would bring about good results.

SEWER DATA ON FAIRVIEW

Public Meeting Will Be Arranged for Fairview Property Owners

That the data being prepared by the city engineer in respect to the proposed sewering of Fairview was all but ready, and would be available in the next few days, was stated at the city council meeting last night by W. L. Affleck. Mr. Affleck showed the council the map he was working on, and indicated a few facts, as that there would probably have to be two septic tanks, in lieu of a direct outlet.

Ross Fleming, who appeared with a petition from Fairview property owners, in the mistaken belief that the council had received Mr. Affleck's report, expressed regret that greater speed was not shown in this matter, which he declared to have been the impelling reason that led Fairview to come into the city.

No Light Job

Alderman W. M. Cunliffe came to the defense of the council, stating that to do this right was no light job, and pointing out that no beginning in the way of construction of a few blocks could be made until the whole system had been surveyed, planned and approved.

Alderman W. M. Horswill said the only proper way was to submit a complete map to the provincial government for approval, showing the system as it would eventually be when the whole of Fairview was sewered, and then to proceed to do the portions of the system that ought to come first.

Mr. Fleming was in favor of a public meeting in Fairview, at which the council's representatives should lay before the property owners all the information they had, as to plans, costs and every other phase.

It was pointed out there were two ways the sewering of Fairview could be secured—the desirable method of having the property owners petition for it, and the undesirable method of letting the provincial board of health order it done.

In the case of a petition, the opinion was expressed that 50 per cent of the property along a given route ought to carry for a sewer, even if an individual block or two gave no signatures.

At one stage it looked as if there was a misunderstanding between Mr. Fleming and the council as to what portion of the cost Fairview was to bear. Mr. Fleming claimed that before the election at which Fairview was voted in, it was understood that Fairview should pay 60 per cent and the city as a whole 40 per cent.

None of the city fathers recollected such terms, but held that the city was supposed to put in the intersections.

Alderman Horswill eventually worked out that sewering the intersections and providing for street drainage would come to the 40 per cent spoken of.

It was agreed that a public meeting should be held, to be arranged by Mr. Fleming as representing the Fairview committee, and that a petition, or petitions, should be started on that occasion, if agreeable.

Hill Also Asks Sewer

Another petition for sewerage was received, this one from 14 residents of the Richards street area, and was referred to the board of works.

This was signed by A. S. Horswill Jr., Ethel A. Goulding, John S. Goulding, Thomas Anderson, Andrew T. Park, M. J. Park, Christina E. Bergstrom, Edvard Bergstrom, David Bain, William Bartholomew, M. H. Sandersock, John W. Robb, V. A. Graves and A. McInnes.

Six tenders were received for three cars of sidewalk lumber, delivered at Nelson. These were: Western Box & Shingle Mill, $22.50 per thousand feet; Lingle & Johnson, Slocan City, $21.50; J. S. Deschamps, Rossland, $24.50; John B. Winlaw, Duck Creek, $19.50; A. G. Lambert & Co., $19.50, and W. W. Powell, $20. Mr. Powell's tender included delivering it in lots as required, and piling it, thus cutting out for the city the cost of unloading.

It was decided to split the contract between A. G. Lambert & Co. and W. W. Powell, securing the dimension lumber from the latter.

After a long discussion it was agreed to supply the lumber for the flume which the provincial government is building to carry off the overflow from the reservoir, the old flume, which was built by property owners, having burst last Thursday.

Wednesday will be cleanup day, it was decided.

Those present were Mayor C. F. McHardy and Aldermen L. H. Choquette, W. M. Cunliffe, A. S. Horswill and Kenneth Campbell.

KEEP HOSPITAL DAY ON FRIDAY

In common with 8000 other hospitals in the United States and Canada, Kootenay Lake General hospital will be thrown open to the public on Friday, in observance of the national and continental "hospital day."

The citizens will be taken over the building by directors and nurses as guides between the hous of 3 and 5 o'clock, and between 6:30 and 8:30 o'clock, and tea will be served in the nurses' dining room.

How so many and so many kinds of meals are prepared expeditiously can soon be understood by an observant inspection of the large kitchen with its labor devices. The operating rooms also should be of vast interest. The nurses dining room and the various offices will also shed light on how the big staff is accommodated, and how everything about the building is designed to facilitate each phase of the never ending battle against disease and death.

URGE COMPLETION OF BRANCH LINE

VERNON, May 8.—Completion of the Canadian National railway branch line between Kamloops and Kelowna will be urged upon the federal government by a delegation from the districts affected. A meeting of farmers and members of boards of trade and kindred organizations here today decided to press the matter and steps were taken to assemble a delegation to go to Ottawa for that purpose. Thomas Bulman of Kelowna will represent the United Farmers' delegates.

JUNIOR SOCCER LEAGUE SERIES

Shamrocks Decisively Defeat Cadets With Superior Brand of Play

Junior Soccer League

	Pl.	W.	L.	Pt.
Rangers	2	2	0	4
Shamrocks	2	2	0	4
Hotspurs	2	1	1	2
Mountain Wolves	2	0	2	0
Cadets	2	0	2	0

Yesterday's junior soccer league battle, Shamrocks vs. Cadets, ended in a decided victory for the husky Shamrocks with a score of 4-0. The Shamrocks came out in their new sweaters, white with the green three-leafed emblem of conspicuous size on the chest. Of course they were mighty proud of them, and just went all out to win. Their victory was well earned, too, for although something must be allowed for their superiority of weight, they played a splendid combination game and took the hints of their coach quickly and with good effect. Their passes were also well timed, and showed purpose.

It was tough luck for the Cadets, who put up a game fight. They were outclassed because they were not on to the advantages of organized play, and were inclined to bunch up let their forward line get scraggly, pass to no one in particular, and in other ways show their ignorance of real soccer. But there is a season's play ahead of them and with good coaching they have no need to hold down the bottom end of the league. Their backs and center half did pretty work, but for the rest their team needs skillful individual guidance.

C. St. Denis opened the scoring, and added a second goal in the first half. H. Scott added the third in the second half. C. St. Denis put the final goal through.

The teams were:

Shamrocks—Goal, K. Campbell; backs, S. Roynon and G. Fawcett; halves, J. James, T. Meredith and M. St. Denis; forwards, H. Scott, G. McKenzie, C. St. Denis, K. Rees and O. St. Denis.

Cadets—Goal, J. Kinahan; backs, A. Noxon and W. Maclean; halves, C. Ramsden, J. Frost and J. Wilde; forwards, D. Renwick, A. Bradshaw, A. Gustafson, J. Huddleston and D. Wilson; reserve, L. Nelson.

Referee—E. Metcalf. Coaches—Shamrocks, R. Campbell; Cadets, W. E. Warburton.

JUNIOR TEAMS OPEN LACROSSE

Tecumsehs Win Snappy Full Time Battle Against St. Pats

Junior lacrosse opened here under auspicious circumstances yesterday afternoon when despite inclement weather and a field extremely difficult to negotiate, the Tecumsehs and the St. Pats battled through three 20-minute periods in an exhibition match with an amount of enthusiasm and pep that spoke volumes for the success of the projected city league series. That the Tecumsehs won by the score of 3-2 was but a minor incident. The play and the scoring was so even that the match was anybody's.

The boys were in pretty good shape physically, but as was to be expected they did not show conspicuously the finer points of combination and team play, although there were many good efforts in that direction. A factor which hampered all the players was the poor condition of the grounds. It was so uneven that to pick the ball up off the ground was almost impossible, and the speed of the game suffered considerably from this cause. There were, however, some very pretty individual rushes by Jack Madden, Thompson and Irwin for the Tecumsehs and Long and Dill for the St. Pats. The brisk vigorous checking of the defense men was a feature.

The game was handled in an exemplary manner by Dr. H. H. McKenzie, while S. Barker for the Tecumsehs and J. Hawkins for the St. Pats from the side lines sought with considerable success to bring their teams along with strategy and whirlwind drives on the net to score.

Score by Periods.

First period—St. Pats, Bradshaw, 19 minutes.

Second period—Tecumsers W. Bradshaw, 10 minutes; St. Pats, Laughton, 15 minutes.

Third period—Tecumsehs, Ritchie, 1 minute; Tecumsehs, W. Bradshaw, 11 minutes.

The teams were:

Tecumsehs	Position	St.Pats
Freno	Goal	Thurrman
Madden	Point	Hinton
Bradshaw	C. Point	Waldie
J. Madden	1st Def.	Reiley
Smyth	2nd Def.	Risden
Thompson	Center	Long
Irwin	1st Home	McVicar
Ritchie	2nd Home	Dill
Hodges	I. Home	R. Bradshaw
King	O. Home	Laughton

Sparres—Tecumsehs: E. Reiley, S. Carlson, E. Irwin and A. Noxon. St. Pats: E. Wasson and E. Richardson.

The Store for Quality
Meagher's
The Store for Style

NEW GINGHAM DRESSES
At $17.50 and $19.50 Each

Made with as much style, and with the same care as given to making and finishing the better class of Silk Dresses. Materials are the finest Scotch Ginghams, in checks and plaids, with trimmings of Organdie or fine Pique. A range of beautiful colors, in sizes 16, 18 and 20. Prices, $17.50, $18.50 and $19.50 each.

GINGHAM DRESSES at $5.00 to $12.50 Each

Smart Street or House Dresses, at a very low price. These are all nicely made, using new patterns, and almost all of them have organdie trimmings. Sizes 16 to 44. Specially priced at $5.00 to $12.50 each.

NEW SCOTCH GINGHAMS at 55c to 65c a Yard

Anderson's Scotch Ginghams and Chambrays, in new plaids, small checks and plain colors. Widths 32 to 36 inches. These are wonderful values, in all the newer colors and combinations. Specially priced at 55c and 65c a yard.

NEW RATINE SUITING at 55c a Yard

This season's newest material. Colors are Sky, Pink, Tan, Copenhagen and White. Full 36 inches wide. Special values at $1.95 yer yard.

611 Baker Street Phone 200

MAGIC BAKING POWDER

Guaranteed to be the purest and best baking powder possible to produce. Because of the purity and high quality of the ingredients of Magic Baking Powder its leavening qualities are perfect and it is therefore economical.

E.W.GILLETT COMPANY LIMITED
WINNIPEG TORONTO, CANADA. MONTREAL

Markets and Finance

BULLISH MOVE ON THE WANE

Dealings Narrow to Below Million; Industrials Conflict; Oils Higher

NEW YORK, May 8.—The week on the stock market has began with unmistakable signs of a further reaction from the long sustained bull movement. For the first full session for about two weeks dealings fell under the million share level, barely aggregating 975,000 shares.

Industrial developments were conflicting. Three of the largest oil producing and refining companies posted higher prices for gasoline and bunker oil, with sharp reductions in four well known types of automobiles. Middle west railroad tonnage for the most part exceeded the movements of last year's corresponding period and eastern traffic returns were fairly large with the exception of coal haulings.

Demand sterling fell to $4.44⅜, or 1⅛c below the record quotation of the previous week. Allied exchanges fell 8 to 15 points, but the German rate lost only a fraction. Neutral countries, including Sweden and Switzerland, eased sympathetically and the Czecho-Slovakian remittance was more than 10 points under last Friday's quotation.

Closing Quotations

	High	Low	Close
C. P. R.	142¼	141¼	141⅝
Chino	28¼	28	28¼
Int. Marine, com.	24¾	23⅝	23⅞
Mo. Pac., com.	23⅝	23⅛	23½
Mo. Pac., pfd.	57	56⅜	56⅜
Pierce Arrow	22	21⅜	21⅜
Studebaker	120⅝	118⅞	119¾
Rock Island	44⅝	44	44
Cerro de Pasco	37	.....	37
Willys	.....	.....	7⅞
U. S. Steel, com.	98⅝	97¾	98⅛

WHEAT BREAKS BUT RECOVERS

CHICAGO, May 8.—Although wheat prices broke sharply at one time today, the market averaged higher owing to current opinion that a rally was due after recent declines.

The close was unsettled at the same as Saturday's finish to ⅞c advance, with May $1.36¾ to $1.36⅞, and July $1.24 to $1.24¼.

Corn finished ⅝c to ¾c up; oats unchanged to ⅛c lower and provisions varied from 10c decline to a rise of a shade.

Foreign Exchange

NEW YORK, May 8—Canadian dollars, 98⅛c.

Francs—Demand, 9.08½.

Lire—Demand, 5.29.

German marks—Demand, 33⅞; cables, 34.

Sterling Exchange

NEW YORK, May 8.—Sterling exchange irregular at $4.41½ for 60-day bills and $4.43½ for demand.

NELSON, May 8.—Current counter exchange for sterling, $4.50½.

Canada Bonds

WINNIPEG, May 6.—Bid prices for Dominion war issues:

Victory loan—1922, $100; 1923, $100; 1927, $101.10; 1933, $103.25; 1937, $105.45; 1924, $100; 1934, $101.25.

War loans—1925, $98.40; 1931, $98.75; 1937, $101.

Metal Market

NEW YORK, May 8.—Copper steady; electrolytic, spot and nearby, 13; later, 13 to 13⅛.

Tin—Steady; spot and nearby, $30.75; futures, $30.87.

Iron—Steady; spot and nearby.

Iron—Steady; No. 1 northern, $23.00 to $25.00; No. 2 northern, $22.00 to $24.00; No. 2 southern, $17.00 to $17.50.

Lead—Steady; spot, $5.25 to $5.50.

Zinc—Quiet; spot, $5.10 to $5.15.

Antimony—Spot, $5.25.

At London—Standard copper, spot, £65; futures, £67.

Tin—Spot, £149 7s 6d; futures, £150 17s 6d.

Lead—Spot, £24 7s 6d; futures, £23 7s 6d.

Montreal List

MONTREAL, May 8.—A further curtailment of activity and a general, though slight, reaction in prices marked today's trading. Losses more than doubled gains and new highs were established by four issues.

Quebec Railway led the market in activity and closed up ⅛ to 26¾. New highs were registered in the Spanish issues, Steel of Canada preferred and Montreal Tramways. The prominent gains were in Montreal Tramways, up 5 points at 150 and Steel of Canada preferred, up ¼ at 96½.

Dominion Live Stock

TORONTO, May 8.—Cattle receipts 3500; heavy beef steers, $8.00 to $9.00; butcher steers, choice, $7.75 to $8.25; good, $7.25 to $7.75.

Calf receipts, 336. Trade steady; choice, $10.00 to $11.00.

Sheep receipts, 200. Lambs, $10.00 to $14.00.

Hog receipts, 2000; fed and watered selects, $14.00; lights, $13.00.

WINNIPEG, May 8.—Receipts in the yards today totalled 1000 cattle and 400 hogs.

Steers—Choice, $7.75 to $8.50; fair to good, $6.50 to $7.50.

Butcher heifers—Choice, $7.00 to $7.50; fair to good, $5.50 to $6.50.

Butcher cows—Choice, $5.50 to $6.00; fair to good, $4.25 to $5.25.

Bulls—Good, $3.00 to $3.50.

Oxen—Good, $4.00 to $5.00.

Feeder steers—Choice, $5.75 to $6.25; fair to good, $4.50 to $5.50.

Stocker steers—Choice, $4.25 to $5.00; fair to good, $3.00 to $4.00.

Stocker heifers—Choice, $4.00 to $4.50; fair to good, $2.75 to $3.75.

Calves—Choice, $10.00 to $11.00; good, $7.00 to $9.00.

Sheep—Good, $6.00 to $10.00.

Lambs—Good, $10.00 to $15.00.

Hogs—Selects, $12.25; heavies, $8.25 to $10.25; lights, $11.25 to $12.25.

Toronto Board

TORONTO, May 8.—There were a number of weak spots in the Toronto list in today's trading. Brazilian assumed the leadership in point of turnover and closed slightly higher, at 45½, up ¼; Canada Bread common ranged from 34¾ to 36¼, closing at 34⅞, a net gain of ⅝.

Canadian General Electric common lost further ground, selling at 92, off ½.

Canada Steamships preferred was reactionary and sold down to 62½, off 2 points.

MacKay common was easier at 94¼, while the preferred advanced ½ to 66½.

Steel of Canada common was reactionary, selling off 1½ to 70½.

Toronto Railway weakened to 64½. Quebec Railway displayed a better tone and advanced 2 points to 26½.

Vancouver Stocks

	Bid	Asked
Can Copper	.40	.....
Cons. M. & S.	22.50	.....
Cork	.09½	.....
Howe Sound	3.00	3.50
Int. Coal	.16	.....
McGillivray	.40	.....
Nuggett	.06¾	.06⅞
Sunloch	.....	.30
Silversmith	.34	.40
Boundary	.01	.01¼
Empire	.01⅛	.01⅜
Spartan (new)	.01	.01⅛

Egg Market

OTTAWA, May 8.—Toronto—Firm; specials jobbing, 35c; extras, 34c; firsts, 31c to 32c.

Montreal—Firm and active; buyers for consumption and storage competing for straight candled stock at 32c; extras, 34c.

Edmonton—Receipts heavy; market steady.

Vancouver—Markets steady.

Saskatchewan—Markets unchanged.

New York—½c higher.

Montreal Produce

MONTREAL, May 8.—Potatoes dull; butter up 1c per pound.

Cheese—Finest easters, 12½c to 13c.

Butter—Choicest creamery, 35c to 35½c.

Eggs—Selected, 34c.

Potatoes—Per bag, car lots, 75c to 80c.

CITY TROLLEY LINES IMPROVE

Country Has Not Yet Felt Upward Swing in Electric Traction Is Report

NEW YORK, May 8.—(Associated Press.)—The earnings of electric trolley lines, an industry 34 years old today, are improving steadily in cities, but the interurban lines of the country have not yet felt the upward swing, according to a statement issued by Robert I. Todd, president of the American Electric Railway association.

His statement is based on the revised operating returns from 180 companies, representing more than 50 per cent of the total lines of the country. Of the number, 103 are city and 77 interurban and their total operating revenue for 1921 was $437,493,853, as compared with $650,149,805 for the entire industry in 1917.

"The improvement is not due to any growth in the amount of business done," said Mr. Todd, "because the actual volume of business shows a slight decrease over 1920. Improved operating conditions, however, have helped finance.

Remarkable Increase.

"The outstanding feature of the report is the increase in net income. In 1921 it was $22,022,722, as compared with $7,709,261 in 1920. In the face of a business depression, with unemployment at a maximum, this income figure is remarkable.

"At the same time, however, traffic on the lines fell. In 1920 it was 7,606,190,270, and in 1921 7,144,332,920, a decrease of 6.1 per cent. The operating ratio, that is, the operating expenses divided by operating revenue, dropped from 78.4 per cent in 1920 to 75.2 per cent in 1921, the source of the good showing and its bright promise for the future. That is helped by the reduction in labor and material cost.

"The net operating revenue increased from $93,916,654 to $108,315,732 or 15.5 per cent. A $14,000,0000 increase gives a greatly increased purchasing power and the results should soon be seen in equipment and better credit which has been almost at its lowest point in the last five years.

"The interurban lines, while they have not shown the actual improvement of the city lines, are producing hopeful signs. They have a decreased operating expense, and, with a return to more normal business to which they must look for both freight and passenger increases, their outlook is brightened.

"It is interesting to note that one-fourth of all passengers riding on the 180 lines under consideration used transfers, a slight increase over 1920."

The first overhead trolley line run by electricity was perfected in Richmond, Va., on May 4 1888. It was a double-treacked line with 30 cars in operation, built by Frank J. Sprague, still a resident of New York. Today there are 44,000 miles of tracks used by 15,000,000,000 persons a year.

"Polly of the Follies"
Last Showing Tonight
7:00—Starland—9:00

IF YOU WANT RESULTS TRY A CLASSIFIED ADVT.

The Consolidated Mining & Smelting Co. OF CANADA, LIMITED
Office Smelting and Refining Department
TRAIL, BRITISH COLUMBIA
SMELTERS AND REFINERS
PURCHASERS OF GOLD, SILVER, COPPER AND LEAD ORES
Producers of Gold, Silver, Copper, Bluestone, Pig Lead, Zinc
TADANAC, TRAIL

SMALL BANK ACCOUNTS

Many people put off opening a Savings Bank Account until they feel they have a large enough sum to make it worth while. This is why they never learn the habit of thrift.

Open an account with us by depositing $1, and add $1 weekly or monthly until you can increase the amount of your periodical deposit.

WE WELCOME SMALL ACCOUNTS

557

THE CANADIAN BANK OF COMMERCE

Branches in Kootenay and Boundary at NELSON, FERNIE, CRANBROOK, CRESTON, GRAND FORKS, GREENWOOD, NAKUSP, TRAIL.

CLASSIFIED ADVERTISING

Used Articles
Real Estate
Rooms
Board
To Rent
Boats and Automobiles

Help Wanted
Positions Wanted
Lost and Found
Livestock
Machinery
Farm Produce
Timber and Mines

Classified Advertising Rates

Want and Classified Advertising—One and a half cents per word per insertion. Six cents per word per week, or 22½c. per word per month, cash in advance. If charged 1½c. a word straight. Transient ads accepted only on a cash-in-advance basis. Each initial figure, dollar sign, etc., counts as one word. Minimum 25c. if charged 50c. Display type double above rates.

18 Miscellaneous for Sale

FOR SALE—Plated slide trombone, Pepper's, bargain, fifteen dollars. Bilhorn famous folding organ, nearly new, fifty dollars. Violin-cello complete in case, a bargain, eighty dollars. Webber, New Denver. Conn silver plated cornet complete, case, eighty dollars. (2313)

ONE set of seven golf clubs and bag. One set I. C. I. reference books, on show card writing. Phone 285L. (2294)

FIFTEEN white Leghorns, good laying strain, twenty dollars takes lot. Twenty dollars buys a six-lid kitchen range in good condition. A few other household articles still remain. Cheap for quick sale. C. Mandan, Vancouver street, Nelson, B. C. (2300)

USED PIANO for sale. Phone 389L1. (2279)

ONE HORSE disc for sale. Chalmers, Thrums. (2232)

FOR SALE—Mill wood, 12 inch lengths, or 4-foot slabs. Any quantity. For prices and further particulars write John Perry, Box 963, Fernie, B. C. (2011)

I Offer for Sale

26-foot launch, full canopy top, side curtains, cushions, 18 h.p. Brooks engine; will carry 12 persons; speed about 12 miles. **$900.**

3-Ton Avery Truck with trailer; can be seen at Clyde's Ranch, East Robson, B. C.

5000 Cedar Poles, assorted lengths, skidded at railway siding at Mankin Spur and Porto Rico, B. C.

D. ST DENIS,
Authorized Trustee, Nelson, B. C. (2159)

CANARIES—Guaranteed singers, always on hand. Satisfaction or money returned. Steve Lawson, Lethbridge Bird Rooms, 475-11th Street, South Lethbridge. (1955)

DRY WOOD—For sale. All lengths. F. Williams, Houston street, Nelson. (2160)

20 Live Stock for Sale

FOR SALE—Registered Jersey cow, 2nd calf. Kuskanook Jersey Herd, Sirdar, B. C. (2296)

FLEMISH GIANT rabbits, one to three months, fifty cents and one dollar. Boyd, Procter. (2283)

OHIO Improved Chester White sow pigs from imported sire, $12.50 each delivered. Wm. Thompson, Harrop, B. C. (2277)

SIX-WEEKS-OLD pigs seven dollars each. E. Groom, Slocan Park. (2280)

FOR SALE—Purebred Chester White pigs, eight-weeks-old, price eleven dollars for one, ten dollars each for two or three. Lepage, Park Siding, B. C. (2249)

FOR QUICK SALE—One Yorkshire boar, 300 lbs, is long and deep, of good bacon type and a good getter. Price cash, $65.00. One Yorkshire sow, 250 lbs, good bacon type, 10 to twelve of litter. Price cash, $45.00. One Chester White sow, 275 lbs, bred, 8 to 10 of litter, good mother. Price cash, $60.00. Above pigs shipped, f. o. b. Creston, Mrs. F. E. Bagshaw, Camp Lister, Creston, B. C. (2253)

FOR SALE—Yorkshire pigs, 6-weeks-old, 21st May, $8 dollars each. Chalmers, Thrums. (2233)

FOR SALE—Good work horse, about ten hundred, 65 dollars. Will take small cash payment and chickens or pigs for ballance. E. J. Cooke, Balfour. (2236)

FOR SALE—Registered Percheron stallion. Fine horse. Moderate price. Apply Box 2189, Daily News. (2189)

ONE FOUR-YEAR-OLD registered Ayrshire cow. Just freshened, easy milker. Dump cart and saddle in good order. O. Willett, Winlaw, B. C. (2190)

32 For Sale or Rent

FOR SALE OR RENT—Improved ranch. G. B. Matthew, Riondel, B. C. (2054)

16 Room and Board

ROOM AND BOARD—Phone 339L1. (2255)

ROOM AND BOARD—904 Stanley. (2269)

ROOM AND BOARD. Apply 618 Carbonate Street. (2273)

14 Furnished Rooms to Rent

FURNISHED SUITE FOR RENT—Kerr Block. (2288)

FOR RENT—Furnished or housekeeping rooms. 614 Josephine street. (2027)

SUITE—Campbell's Studio. (2165)

SINGLE ROOM and two-roomed suite, for rent. Annable block. (2166)

19 Poultry and Eggs

FOR SALE—Nineteen Barred Rock hens and rooster, prize laying strain. Walton, Procter. (2292)

HATCHING EGGS—White Wyandottes, $2 per fifteen; three-fifty per thirty, $5 per fifty; ten dollars per hundred. Day-old chicks, Atkinson, Granite Rd., Nelson. (2238)

FOR SALE—Six Buff Orpington pullets, ten dollars; one cockerel, three dollars. E. J. Cook, Balfour. (2237)

FOR SALE—White Pekin duck hatching eggs, 12 for $2. Mrs. John Horlack, Nelson. (2207)

BARRED ROCKS, heavy layers, from 263-egg Registered University stock, $2 per 15 eggs; $10 per 100. Cash with order. T. Roynon, Somerset Poultry Ranch, Nelson. (1900)

HATCHING EGGS—Finest Singlecomb Reds, winners at Nelson and Cranbrook, $2 per 15, $12 per 100. Tom Lawson, Nelson. (1829)

WHITE LEGHORN baby chicks, bred for egg production; May and June hatches, twenty dollars; safe arrival at your express office guaranteed. Ten per cent deposit will secure your reservation. Order now as demand far exceeds supply. M. H. Rutledge, Sardis, B. C. (1799)

10 Male Help Wanted

WANTED—First class carpenters and millwrights at once. Wages six dollars per day. Unless first class do not apply. Wire if interested. B. C. Spruce Mills, Ltd., Lumberton, B. C. (2298)

WANTED—Experienced edgerman and planer feeder. Steady work right parties. Otis Staples Lumber Company, Wycliffe, B. C. (2297)

TEN more men and women wanted to paint pictures for me in your own home. I teach and furnish everything. Pay you cash for your work. Small charge for tuition. Address Art Shop, Box 2306, Daily News. (2306)

WANTED—Baker, good ranch hand. Apply Choquette Bros. (2304)

WANTED—Local representative for non-tariff automobile insurance. Reply stating ability for obtaining business to Box 2284, Daily News. (2284)

WANTED AT ONCE—First class edger man, first class trimmerman, automatic air trimmer, all-around handy man who can fill in temporarily on different machines if necessary, lath mill foreman, millwrights and carpenters. Wire us immediately if interested. B. C. Spruce Mills, Ltd., Lumberton, B. C. (2275)

WANTED—Junior reporter, who is willing to work and wants to become a first class newspaper man. Apply by letter only to The Daily News. (2154)

WANTED—Grader for green chain. Mostly pine sawn. Lovering Lumber Company, Limited, Wasa. (2142)

MAKE MONEY AT HOME—$15 to $60 paid weekly for your spare time writing showcards for us. No canvassing. We instruct and supply with work. West Angus Showcard Service, 7 Colbourne Bldg., Toronto. (2162)

11 Female Help Wanted

WANTED—At once, experienced chambermaid. Apply Strathcona Hotel. (2290)

WANTED—At once two experienced waitresses. Apply Hume hotel. (2259)

WANTED—A young lady aged about twenty-five, one who has had experience in the Dry Goods Dept. Permanent. Hudson's Bay Company, Nelson. (2256)

WANTED—Capable girl about 17 as mothers' help, live in. Apply 508, Mill street. (2234)

WANTED—Capable woman or girl for house work; whole or part time; sleep at home. Willis Piano Store. (2219)

WANTED—Dining room girl for Halcyon Hot Springs. Apply Strathcona hotel. (2199)

12 Situations Wanted Female

WANTED—Domestic or outdoor work by experienced, educated woman on ranch. Country preferred. Apply Box 2080, Daily News. (2080)

MIDDLE AGED, refined lady desires position of trust. Practical nurse. Capable of managing. Best of reference. (2270)

EXPERIENCED WOMAN cook wants position in camp. Apply Box 2252, Daily News. (2252)

22 Miscellaneous

FOR SALE—Bored, wooden piping and wooden pumps, made in Kootenay, from Kootenay timber. Write for prices and particulars. Jamieson, Passmore, Koch Siding, B. C. (1776)

BEFORE buying garden hose see us. We can save you money. West Kootenay Equipment and Construction Company. Phone 367. (2285)

54 Articles Wanted

WANTED—Greenhouse lights. Good condition and cheap for cash. State size of frame. W. P. Rudkin, Sandon, B. C. (2203)

It is profitable to pay in advance for classified advertising, as you then get six insertions for the price of four

23 Property for Sale

FOR SALE—5-room cottage with electric light, water, bath, plastered; $900, $500 down, terms on balance. For particulars phone 292 or call and see George Stoll at D. J. Robertson's furniture store. (2309)

FOR SALE—Walton ranch at 4-Mile. This property can be divided to suit intending purchasers. Inquire at ranch or phone 461L5. (2246)

$4500

This property situated, as it is, just outside city limits a few blocks from the car line, with all the advantages of city water and electric light, will appeal to many who are looking for a good modern 7-roomed home combined with an acre of cultivated ground, suitable outhouses, large fruit trees, small fruits and garden. The location is ideal and must be seen to be appreciated. $2000 will handle.

A. T. McMILLAN,
Real Estate and Insurance.
624 Baker Street, Nelson
Box 61 Phone 601
(2278)

HOUSE, eight rooms, bath, toilet, stone cellar, phone, electric light, garage, outbuildings, splendid water, about two acres, twenty four fruit trees, small fruits, flower and vegetable garden, choicest location on Granite road, twenty minutes walk from Nelson postoffice. Terms to suit. Thomas Parker, owner, Nelson. (2048)

Do You Collect Rent Receipts or do you Own Your Home?

For Sale—Many attractive Homes

See new listings in my office window.

C. W. Appleyard
City Property and Insurance
Baker Street, Nelson
(2241)

37 Boats and Automobiles

USED CARS

If you are interested in a really good used car buy we have several used cars in excellent condition at a price you will not be able to beat.

Two 490 Chevrolet 5-passenger touring cars.

Two Ford 5-passenger touring.

One 1-ton Chevrolet truck.

The Nelson Transfer Co., Ltd.

Agents for Chevrolet and McLaughlin Buick Cars.

Vernon Street, corner Stanley. Phone 35. Nelson, B. C. (2214)

FOR SALE—Motor cycle. Cheap for cash. Phone 374R1. (2266)

18-FOOT Peterborough rowboat, as good as new. Apply Hume hotel. (2260)

FOR SALE—Almost new 7-passenger Chandler touring car, only run 6000 miles all paved roads. Equipped with extra tire and tire cover; plate glass side wind shields; fender; auto theft signal, and three new tires. Price of new car same model without these accessories is $2795.00 f. o. b. Vancouver. This car a snap at $1995. Can be seen at Sargent's Garage, Nelson, or apply Paul Lincoln, Sandon, B. C. (2274)

33 Fruits and Vegetables

FOR SALE—Pedigree Americus Everbearing strawberry plants, $3.00 per hundred here while they last. John Toye, R. R. No. 1. (2220)

FOR SALE—A limited number of choice Magoon berry plants. Guaranteed unfruited stock. $10 per thousand. R. Quin, Harrop. (2217)

FOR SALE—All kinds of hardy perennial flowering plants, fruit trees, rose bushes, lilacs, rhubarb roots, small fruits, everything for the garden, all sizes, all prices. Mawer, Cemetery road, Nelson. (2196)

SEED POTATOES, Early Rose, Early Six Weeks, Early Ohio, Irish Cobbler, Wee McGregor, Mortgage Lifter and Netted Gem now on sale. The Brackman-Ker Milling Co., Ltd. (2282)

49 Farms for Sale

10 ACRE ranch for sale. Particulars. Apply Mrs. Sarah J. Ryley, Queens Bay, B. C. (2235)

FOR SALE—Good ranch, forty acres of land, part cleared, good bearing orchard, near lake. Everything in step in condition. Apply J. J. Peter, Port Crawford, B. C. (2083)

17 Houses Wanted

WANTED—To rent, furnished house for 3 adults. Apply to Box 2194, Daily News. (2194)

Business and Professional Directory

Insurance and Real Estate

R. W. DAWSON,
Real Estate Insurance Rentals
Annable Blk. P. O. Box 733. Phone 197
(2302)

Tailors

JAS. H. CLELLAND,
Ladies' and Gents' Tailor,
Military Work Done.
518 Ward St., Nelson, B. C. Phone 193

Monuments

Campbell & Ritchie Monumental Co., P. O. Box 865. Nelson, B. C. Telephone 164 (2167)

CANADIAN AUTO and ELECTRICAL SUPPLY COMPANY
Battery Service Station
Electrical appliances, motor and generator repairs, electrical and mechanical installing, oxy-acetylene welding, machine shop work, alemite lubricating systems, bassick products. P. O. Box 53, 306 Baker St., Nelson. Phone 593. (2168)

Painters and Decorators

MURPHY BROS.
Painters and Decorators
Dealers in Wallpaper
413 Josephine St. Phone 559
(2169)

Tim Player interior decorator, paperhanger. Phone or call 514 Stanley street. Prices reasonable. Work Guaranteed. (2170

Cafes

JAMES' CAFE
Opposite Meagher's Store
Drop in and try the best home cooked meal in the city prepared by all white help. (2171)

Lodges

NELSON LODGE No. 5, B. P. O. E. Meets 410½ Baker St., first and third Thursday. (2172)

Accountants

CHARLES F. HUNTER
Successor to the late James H. Lawrence
Box 1191 Nelson, B. C. (2173)

Florists

GRIZZELLE'S GREENHOUSE, Nelson
Cut flowers and floral designs (2174)

Assayers

E. W. WIDDOWSON, Box A1168, Nelson, B. C. Standard western charges (2175)

Wholesale

A. MACDONALD & CO. WHOLESALE
Grocers and Provision Merchants, Importers of Teas, Coffee, Spices, Dried Fruits, Staple and Fancy Groceries. Nelson, B. C. (2176)

Architects

H. EMMS READ, M. R. C. A. A.
ARCHITECT,
Bay Avenue. Trail, B. C. (2177)

Engineers

Dominion and Provincial Land Surveyor
A. W. McVITTIE.
Post Office address until July 31 Kitchener, B. C. (2299)

Green Bros., Burden Co.
NELSON, B. C.
CIVIL AND MINING ENGINEERS
B. C., Alberta and Dominion LAND SURVEYORS
Crown Grant Agents Blue Printing (2178)

A. L. McCULLOCH
Hydaulic Engineer
Provincial Land Surveyor
Baker St. Nelson, B. C. (2179)

MINING ENGINEER
B. C. Land Surveyor
H. D. Dawson, Kaslo, B. C. (2180)

Auctioneers

W. CUTLER
Auctioneer, Appraiser, Valuator
Goods sold privately or at Auction, 319 Ward Street. Phone 77 (2181)

Funeral Directors

D. J. ROBERTSON, F. D. D. & E. 591 Victoria Street. Phone 293; Night Phone 157J. (2182)

Standard Furniture Company

Undertakers and embalmers and Funeral Directors. The finest and most up-to-date undertaking parlors and chapel in Interior B. C. Day Phone 85. Night phone, 252 and 64. (2183)

BRINGING UP FATHER By Wood Cowan

EVEN DELICIOUS FOOD FAILED TO TEMPT HER

But It Is Wonderful How I Changed When I Took Tanlac, States Mrs. M. Lund, of Vancouver; Gains Twelve Pounds

"I have gained twelve pounds and am feeling perfectly well, and it is all due to Tanlac," said Mrs. M. Lund, 427 Sixth Ave., Vancouver, B. C.

"My appetite got so poor in the last year that the most delicious meal, no matter how well prepared, failed to tempt me. Even the little I did eat soured on my stomach and caused such a suffocating, nauseated feeling I thought I would choke. I had nervous headaches, and many nights did not sleep for hours. I suffered very much from constipation.

"So many people seemed to be pleased with Tanlac that I decided to try it, and now I have taken five bottles and it is wonderful how I have changed. I don't have a touch of indigestion any more, never need a laxative and my sleep is sound. Tanlac deserves every bit of praise it is getting."

Tanlac is sold by all good druggists.

News of Sport

WESTERN SECTION OF EAST KOOTENAY LEAGUE SHOWS THIRTY GAMES

WYCLIFFE, May 6.—The schedule for the western section of the East Kootenay Baseball league contains 30 games, covering the period May 7 to August 30, and is as follows:

Yahk at Cranbrook May 28, July 30; at Wycliffe May 7, August 20; at Kimberley July 16; at Wardner June 25.

Cranbrook at Yahk July 9, August 13; at Wycliffe May 21; at Kimberley June 4, August 6; at Wardner June 11, July 23.

Wycliffe at Yahk June 18, August 16; a Cranbrook July 16; at Kimberley May 14; at Wardner May 28.

Kimberley at Yahk May 21; at Cranbrook June 25; at Wycliffe June 11, July 23; at Wardner May 7, August 20.

Wardner at Yahk June 4; at Cranbrook May 14; at Wycliffe July 9, August 13; at Kimberley June 18, July 30.

Cranbrook to keep games at Wycliffe and Kimberley as free of counter games at Cranbrook as possible, has surrendered one home game, giving it to Wycliffe, which team, with Cranbrook, makes two trips to Yahk, while others make one only. Yahk's two games with same team take in shortest trips, viz., to Cranbrook and Wycliffe, thus saving expense.

Summary Week by Week.

The following shows a summary of the fixtures week by week:

May 7—Wycliffe vs. Yahk; Wardner vs. Kimberley; Cranbrook idle.

May 14—Cranbrook vs. Wardner; Kimberley vs. Wycliffe; Yahk idle.

May 21—Wycliffe vs. Cranbrook; Yahk vs. Kimberley; Wardner idle.

May 28—Cranbrook vs. Yahk; Wardner vs. Wycliffe; Kimberley idle.

June 4—Kimberley vs. Cranbrook; Yahk vs. Wardner; Wycliffe idle.

June 11—Wardner vs. Cranbrook; Wycliffe vs. Kimberley; Yahk idle.

June 18—Kimberley vs. Wardner; Yahk vs. Wycliffe; Cranbrook idle.

June 25—Cranbrook vs. Kimberley; Wardner vs. Yahk; Wycliffe idle.

July 2—Open date.

July 9—Wycliffe vs. Wardner; Yahk vs. Cranbrook; Kimberley idle.

July 16—Kimberley vs. Yahk; Cranbrook vs. Wycliffe; Wardner idle.

July 23—Wardner vs. Cranbrook; Wycliffe vs. Kimberley; Yahk idle.

July 30—Cranbrook vs. Yahk; Kimberley vs. Wardner; Wycliffe idle.

August 6—Yahk vs. Wycliffe; Kimberley vs. Cranbrook; Wardner idle.

August 13—Yahk vs. Cranbrook; Wycliffe vs. Wardner; Kimberley idle.

August 20—Wycliffe vs. Yahk; Wardner vs. Kimberley; Cranbrook idle.

LITTLE CHANGE IN DERBY ODDS

St. Louis Still Heads List at 4 to 1; Pondoland 9 to 1 Next

LONDON, May 8.—Latest betting on the Derby, the great classic for 3-year-olds, to be run at Epsom on May 31, shows but little change in the standing of the leaders in the betting table. St. Louis retains the place at the head of the list, with odds of 4 to 1 against offered and 85 to 20 taken. Pondoland is quoted at 100 to 12 against offered and 9 to 1 taken. Reecho at 100 to 11 offered and 19 to 2 taken; Captain Cuttle, 100 to 6 against; Scamp, 100 to 6 offered; Tamar, 20 to 1 offered and taken; Bucks Hussar, 20 to 1 offered and taken and wanted at these odds; Diligence offered at 33 to 1 and taken at 4 to 2; Maroun Al Rashid, 40 to 1 against, and Dry Toast at 50 to 1 against taken and offered.

Sporting Briefs

Shade Shades Doyle.

BOSTON, May 8.—Dave Shade, California welterweight, was given the decision over Paul Doyle of New York at the end of their 10-round bout here tonight.

Old Country Football

LONDON, May 8.—The London challenge cup final association football game was played here between Woolwich Arsenal and Crystal Palace today and resulted in a win for the former by 1 to 0.

CANADIAN WINS IN FIRST ROUND

LONDON, May 8.—Soldier Horace Jones of Quebec, the Canadian heavyweight boxer, knocked out an ex-guardsman, Penwell, in the first round at Blackfriar's tonight. A packed crowd welcomed the Canadian's victory. The bout was for a £100 side stake.

Union Leader on Trial for Treason

WILLIAM BLIZZARD

One of the miners' union leaders in West Virginia, who is undergoing trial for treason in connection with the Mingo county disorders.

FIND ROMAN RELICS IN CITY OF LONDON

LONDON, May 8.—(By Canadian Press)—Discoveries of relics of the ancient Roman period in England have been made beneath the surface in Fetter Lane, London, and fragments of charred human bones have been found. The presumption is that the ashes of a body that was cremated were buried here in the second century. In a layer of the soil 12 or 14 feet below the surface of Fetter Lane Roman coins, bands and pottery had been dug up previous to the discovery of the supposed Roman burial.

One of the interesting things found is a Greek jewel, which is believed to be of the sixth century before the Christian era, some years ago during work of excavation in Lincoln's Inn, not very far from Fetter Lane, a little figure of a Greek dancing girl of the same period was found. The British museum is taking interest in these discoveries and many articles or fragments of articles, have been collected. Specimens of the Roman stlyus have been found—a piece of steel about half the size of a pencil, with one end flattened for smoothing the wax tablets and the other end pointed for writing.

Besides the Roman and other bronze coins of various dates which have been unearthed in the Fetter Lane district, there are clay pipes of an early period. Among the coins are shillings of the reign of Henry III., Edward IV., Henry VIII. and Queen Elizabeth. Pins for the dress and hair, a child's thimble, personal ornaments, such as gilt rings, and a lock of human hair, have been dug up, recalling the domestic life of London five or six centuries ago.

The pottery of many centuries is represented in the articles excavated. It is all broken, but the beauty of the glaze remains, and in many cases the broken parts can be cemented together, so that vases and jugs rich in color and perfect in their workmanship are now being restored.

The method of research employed has been to sink a shaft through the soil to the gravel 14 feet below the present surface of the ground, and to explore carefully layer after layer. Much of the ground still has to be opened, and there is every expectation that further treasures will be found.

It isn't a moral sense that makes the flapper seem offensive. It is hardening of the arteries.

Hudson's Bay Company

Storm Clothing

No need to get wet when you can get inside one of our Storm Coats, which will keep you dry.

LADIES' RAINCOATS in rubberized tweeds, extra reinforced seams; well cut arm holes. Sizes 36, 38 and 40. Each **$13.00**

LADIES' TWEED COATS made in England of a good quality Gabardine, for an all the year round coats these are very practical and can be worn rain or shine. They are double-breasted and lined through. Each **$13.50**

LADIES' RAINCOATS in mixed Tweeds. These have no rubber, but are showerproofed. Raglan sleeves and yoke is lined silk. An excellent coat for motoring. Sizes 38, 40 and 42.. **$21.00**

LADIES' ALL WOOL ENGLISH GABARINE RAINCOATS, Raglan sleeves, smart pockets; a smart coat for any occasion and does not have the appearance of being only a coat for wet weather. Each **$24.00**

GIRLS' BLACK RUBBER RAINCOATS, the ideal school coat, light to carry when not in use. Ages 10, 12, 14 years. These are English made and are well made. Each..... **$4.95**

CHILDREN'S RUBBER RAINCAPES, ages 8, 10, 12 years **$3.95**

LADIES' RAIN HATS, Each **$1.95**

MEN'S RAINCOATS, made of English Paramatta **$8.00**

MEN'S GABARDINE RAINCOATS, the new, smart styles; English made. Belted, lined check. Each, **$19.50** AND **$29.50**

MEN'S LIGHTWEIGHT WATERPROOF, for summer use. In gray and brown **$12.75**

BOYS' AND YOUTHS' BLACK RUBBER COATS—These are the soft English make. Up from **$6.00**

Get your Floor Coverings this week and save money. Special prices on Inlaid.

SENATORS GO INTO CELLAR

Browns Do the Pushing; Indians, Yanks and Tigers Victorious

AMERICAN LEAGUE.

PHILADELPHIA, May 8.—Hammering three Philadelphia pitchers for 17 hits enabled Cleveland to take the first game of the series, 14 to 4.

	R.	H.	E.
Cleveland	14	17	3
Philadelphia	4	11	4

Batteries—Uhle and O'Neill; Hasty, Naylor, Eckert and Perkins, Fuhrman.

NEW YORK, May 8.—The New York Yanks won the first game of their series with Chicago today, 7 to 5.

	R.	H.	E.
Chicago	5	10	1
New York	7	11	1

Batteries—Leverett, McWeeney Schalk; Hoyt, Murray, Mays and Devormer.

WASHINGTON, May 8.—St. Louis shoved Washington to the bottom of the race by winning today, 6 to 5.

	R.	H.	E.
St. Louis	6	13	2
Washington	5	12	1

Batteries—Danforth, Pruett, Henry, Shocker and Severeid; Mogridge, Johnson and Gharrity.

BOSTON, May 8.—Olson pitched effectively for Detroit today, the Tigers defeating Boston, 6 to 2.

	R.	H.	E.
Detroit	6	11	0
Boston	2	8	4

Batteries—Olson and Bassler; Quinn, Russell and Walters, Ruel.

SAINTS AND M'LEARIES TO TRY CONCLUSIONS

St. Saviour's and the McLearies are due to meet in the third fixture of the senior city soccer league series at 6:30 o'clock, city time, this afternoon. Both teams are putting out probably their strongest teams. The clash is likely to call out many spectators, as both teams have strong followings of supporters.

The teams will be:

Saints—Goal, Ringrose; backs, Barwood and Hartland; halves, Horswill, Bradley and Bath; forwards, Lane, Bossley, Ball, E. Atkinson and Graves; reserve, Elliott.

McLearies—Goal, Desireau; backs, Pitts and Bowkett; halves, Rothery, Spiers and McKenzie; forwards, Boyd, Welsh, McDonald, Bernard and Anderson.

Referee—J. Draper. Linesmen—J. Wood and A. Godfrey.

PIRATES TAKE OPENING GAME

Win Narrow Victory in First Match of East and West Series

NATIONAL LEAGUE.

PITTSBURGH, May 8.—The first game in the east and west series in he National league took place here oday. The Brooklyn Dodgers opposed the Pittsburgh Pirates, the game being won by Pittsburgh, 8 to 7.

	R.	H.	E.
Brooklyn	7	15	0
Pittsburgh	8	13	0

Batteries—Grimes, Mamaux and Miller; Morrison, Yellowhorse and Gooch, Mattox.

BASEBALL

PACIFIC COAST LEAGUE

Los Angeles, 13; Oakland, 1.
Others traveling.

AMERICAN ASSOCIATION

Indianapolis, 17; Milwaukee, 10.
Louisville, 10; Kansas City, 6.

INTERNATIONAL LEAGUE

Jersey City, 3; Rochester, 7.
Baltimore, 7; Syracuse, 1.
Newark, 3; Toronto, 5.
Reading, 3; Buffalo, 9.

WEST INTERNATIONAL

At Vancouver—	R.	H.	E.
Edmonton	2	7	4
Vancouver	4	8	1

Batteries—Miller and Hanna; Bell, Eley and Ritchie.

MICHIGAN-ONTARIO

Port Huron 6, Bay City 3.
Saginaw 8, Flint 3.
London 5, Brantford 7.
Hamilton 11, Kitchener 3.

Rocky Kansas Will Meet Benny Leonard to Box for the Title

CHICAGO, May 8.—Rocky Kansas, Buffalo lightweight, today was matched to meet Benny Leonard, lightweight champion, in a 10-round bout for the title at Michigan City, Indiana, on July 4. The match will be staged under the direction of Floyd Fitzsimmons of the American Legion.

DANCING CRAZE SEIZES ENGLAND

Public's Depleted Pockets Do Not Run to Usual Entertainments

LONDON, May 8.—The dancing craze has returned to this country, and even the moving picture business is seriously affected by it. The matter was referred to in the last annual report of the Cinematograph Exhibitors' association which showed that the receipts of the theaters were falling away according as the popularity of the dance increased.

"The public," the association's report said, "with depleted pockets after a mad orgy of spending have largely deserted their usual forms of entertainment, and have been for a considerable extent devoting such spare cash as they possess to dancing. The head has given way to the feet. Drama, (legitimate and otherwise) the music hall and the concert room are all suffering from an unprecedented slump. The cinema is sharing the same fate."

Such an admission as this, from the cinema men indicates just how great a hold dancing has on the people at present. All last year dances grew in popularity and now the craze seems to have reached its zenith. The number of private and public dances has grown enormously of late, the latter being due, in some measure, to the seal of approval set on the public dancing hall a short time ago by the Duke of York. His royal highness not only visited the Hammersmith Palais de Danse on the occasion of a function that had been arranged for charity, but he joined in the dancing there.

ANCIENT LAWS STILL SURVIVE

Woman's Equality With Man Not Completely Admitted by English Statutes

LONDON, May 8.—(By Canadian Press.)—One of the absurdities surviving in British law—that a married woman is presumed to be coerced by her husband when she commits certain crimes in his presence—was brought vividly before the public in the trial of the case against Capt. Owen Peel a short time ago on a charge of obtaining money from turf commission agents by means of forged betting telegrams, but this is not the only survival of an ancient law which is out of harmony with the present age. In the Peel case the wife had been jointly accused with her husband, but because of the ancient law referred to she was not placed on trial, but allowed to go free, while Captain Peel, who pleaded guilty, was sentenced to prison for one year.

The law of coverture, as pointed out by Mr. Francis Balfour, president of the National Council of Women of Great Britain, in the Times, although some of its worst features were swept away by the Married Women's Property acts, has never been abolished in its entirety. That doctrine is that a man and his wife are one person, and that the husband is that person. The wife's legal existence is incorporated and consolidated into that of her husband's.

Only about 30 years ago the house of lords gave a decision in what was known as the Jackson case, which definitely negatived a claim that a husband had a right to imprison his wife, which was based on this doctrine. At the same time the wife's position, as her husband's property, is still in practice, as, for example, when she is not allowed to decide for herself whether or not she shall submit to a surgical operation. Her husband must first give his consent.

The National Council of Women is moving to have these doctrines annulled—doctrines which the council declares belong to an age of servitude and serfdom. An equally responsible partnership in marriage is demanded by the ladies of the council. They claim that this is necessary to the building up of the highest kind of family life.

The question of the "coercion" of wives was recently raised in the house of lords by Lord Ullswater, who suggested a revision of the law. It was announced that the lord chancellor, Lord Birkenhead, with the attorney-geenral, Sir Ernest Pollock, would appoint a committee to consider the whole question of the status and responsibility of women under the law in the right of their changed standing.

There's one good thing about bobbed hair. It does away with the necessity of trying to pronounce that darned word "coiffure."

"Polly of the Follies"
Last Showing Tonight
7:00—Starland—9:00

AIRMEN KILLED AND HURT

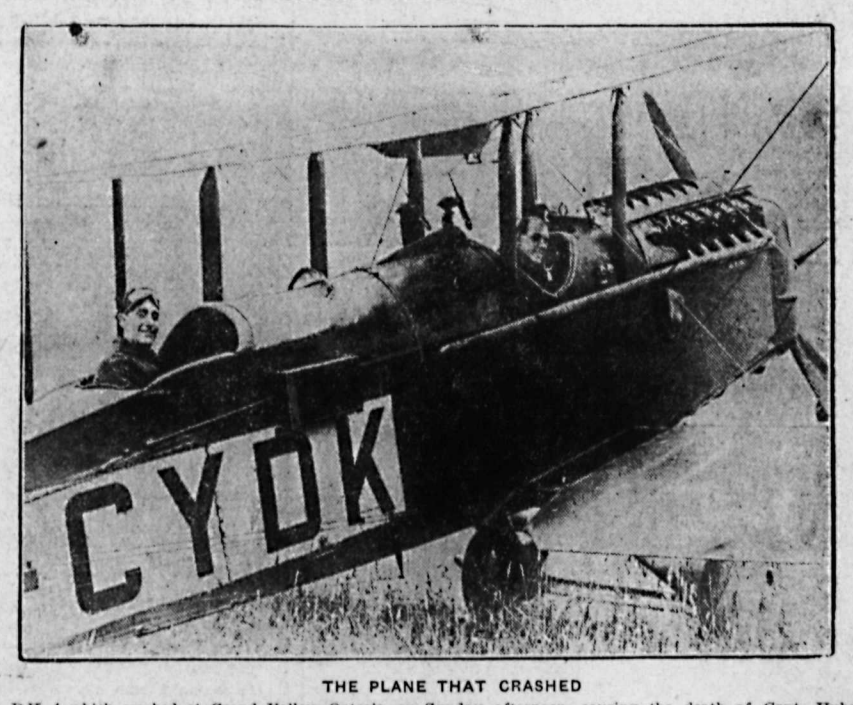

THE PLANE THAT CRASHED

D.H.-4 which crashed at Grand Valley, Ontario, on Sunday afternoon, causing the death of Capt. Hubert L. Holland (shown in the front seet), and injuries to Flying Officer E. Owen, who is seen in the rear cockpit.

MACDONALD'S Cigarettes

The Tobacco with a heart

10 FOR 15¢

Condensed "Want" Ads Order Form

Use this blank on which to write your condensed ad., one word in each space. Enclose money order or check and mail direct to The Daily News, Nelson, B. C.

Rate: One and a half cent a word each insertion, six consecutive insertions for price of four when cash accompanies order. Minimum, 25c. Each initial, figure, dollar signs, etc., counts as one word. No charge less than 50 cents.

Please publish the advertisement below.....times, for which I enclose $.....

If desired, replies may be addressed to box numbers at The Daily News Office. If replies are to be mailed enclose 10c extra to cover cost of postage and allow five words extra for box number.

THE ARK

Has a well assorted stock of Scotch, Canadian and American Ginghams. Prices, **35¢, 40¢, 45¢,** per yard. Canadian Prints, **25¢** and **30¢** yard. Drills and Galateas, **35¢** yard. Grey Cotton, **20¢** yard. Bleached Sheeting, 8-4, good weave, **70¢** yard, 9-4, **80¢** yard. Middy Cloth, **50¢** yard. White Duck, **30¢** yard. Awning Stripe, very heavy, **60¢** yard. Ladies' Silk Hose, **90¢.** Lisle, **65¢** pair. Boys' strong Hose, **50¢** pair. Size 10 Men's Work Sox, **25¢** pair. Rugs, Linoleum, Table Oilcloth, Furniture and Ranges.

J. W. HOLMES

Phone 534 608 Vernon St.

DIRT DEBT DEVIL

THREE ENEMIES OF MANKIND

All Contagious Diseases Originate in Dirt

Clean up. Disinfect. We have a complete stock of Cleaners and Disinfectants

CANADA DRUG & BOOK COMPANY

P. O. Box 1607. Phone 81

Classified Ads. Bring Results

Personal Mention

Miss Albertine Choquette left by the Kettle Valley train last night for a month's visit to Vancouver and coast cities.

James R. Motion, mayor of Alberni, who was here to attend his father's funeral yesterday, leaves by tonight's Kettle Valley train for the coast.

Obituary

MOTION

With extreme simplicity in the ceremonial, and with almost no flowers by request, the funeral of George Motion took place from his late residence, 208 Baker street, at 2 o'clock yesterday afternoon.

The funeral service was conducted at the house by Rev. J. P. Westman, pastor of Trinity Methodist church in the absence of Rev. James Barr Stirling of St. Paul's Presbyterian church, who is at the coast.

A large following of mourners escorted the body to the cemetery, amongst them being his son, John R. Motion of Alberni.

The pallbearers were Angus Shaw, George Johnstone, William Wilson, Samuel Barton, James Brodie and George Colwell, all of Nelson.

OUR ADVICE And Service

We give to each case the best advice and service that years of technical study and experience enables us to do. In our opinion, justice is not done unless attention is given to all the minute details, which if neglected may mean discomfort and loss of vision.

J. O. PATENAUDE

Optist and Optician

CITY SELLS DEBENTURE ISSUE AT NINETY-EIGHT

Royal Financial Corporation of Vancouver the Purchaser; Twenty-five Thousand Reserved for Nelson Investors at Average of Ninety-eight; Local Subscriptions So Far Twenty Thousand

A sale of the city's $60,000 issue of street debentures has been effected, to the Royal Financial corporation of Vancouver, at 98, a sale closed by wire by the finance committee being confirmed by the city council last night. The city wired a number of bond houses, inviting bids, and the bid of the British Columbia house was the most favorable out of several received.

In negotiating the sale the finance committee stipulated that the underwriting company should reserve $15,000 worth for Nelson subscribers at 98, and the sale was made on this basis. At that moment local subscriptions amounted to $10,000, but they have become $20,000, and a new deal has been made by wire, in which an additional $10,000 is reserved for Nelson citizens, but at par.

Heavy Local Subscriptions.

Accordingly, a total of $25,000 is now available for the investors of Nelson, and will be allotted in the proportion of three-fifths at 98 and two fifths at par. Or to put it another way, each person who subscribed will be allowed three-fifths of his subscription out of the $15,000 at 98, and will be allowed to take up the remaining two-fifths, if he so elects, out of the $10,000 available at par. If some of the par block is not taken up the underwriting company will probably be well pleased, as it claims it is foregoing profit on that lot.

The man who takes both his three-fifths and his two-fifths allotments will secure his debentures at 98.80 on the lot.

All the members of the city council express pleasure at the demand from Nelson investors, and this is interpreted as another expression of confidence in the city's future.

SEEDING QUITE GENERAL NOW

Spring Fortnight Late, But Ground Is in Excellent Shape for Seed

The following crop report is issued by the Bank of Montreal, from telegraphic information, as of date May 4:

Spring is about two weeks later than usual throughout the Dominion, but the absence of early growth minimizes the danger to crops from frost. The weather has been favorable for plowing and seeding, and these operations are now general. Moisture is ample. While the acreage seeded to spring wheat in the prairie provinces may be somewhat smaller than last year, general conditions are encouraging. Fall grains in the west and fruit trees both in British Columbia and eastern Canada have wintered well. Details follow:

Prairie Provinces.

Alberta—Seeding has commenced and is general in the north but is delayed in the south by snow and rain. There is sufficient moisture and conditions at present are good. The acreage, however, may be smaller than usual, owing to the late spring and the unfavorable conditions for summer plowing last year. Fall rye has wintered well.

Saskatchewan—While the season is backward conditions otherwise throughout the province are favorable. Seeding is under way and should be general by the end of the week. The land is well supplied with moisture. Owing to the late spring the acreage seeded of wheat may be less than in 1921. The acreage in fall rye is larger. There is no shortage of labor. Average wages, $40 to $50 per month.

Manitoba—Seeding has been somewhat delayed by the late spring, but will be general soon. There is ample moisture. The land is in good condition and labor is plentiful.

The East.

Quebec—The spring is later than last year. Plowing is under way in most places, but only in a few districts is the ground ready for seed. Pasture is backward.

Ontario—Season generally is backward. Fall wheat has suffered some damage from late frosts, but generally has wintered well. Spring wheat seeding in progress; oats average acreage, sowing under way; hay prospects favorable, grass pasturage new growth being retarded by cold weather. Fruit season late but trees generally in good condition.

Maritime provinces—Season in most localities is two weeks late and little seeding has been done. Grass pasture poor; fewer potatoes will be planted. The backward weather has improved apple prospects in the Annapolis valley by retarding blossoms, thus reducing the danger from early frosts. Trees have wintered well.

British Columbia.

British Columbia—A late season following on long winter, with unusually heavy snow, has left ground in excellent condition. Plowing has not been completed, but seeding is general in most localities. It is too early to predict field crop prospects. Alfalfa in Ashcroft district has suffered serious damage through being winter killed. Pasturage is good. Orchards have wintered well. Indications in Okanagan are for lighter crop than last year. Frost has damaged small fruits in Fraser valley to some extent.

This Way for Your VEGETABLES AND FLOWER SEEDS

Fresh and Reliable

FLEMING'S STORE

FAIRVIEW

A Display Ad in the DAILY NEWS

Enters Many Homes Catches Many Eyes

A. S. Horswill & Co.

PHONE 121

Certainly Cash Talks

Blue Ribbon Tea, 2 lbs.....**$1.15**
Nabob Tea, per lb.....**60¢**
Lanka Tea, 2 lbs. for.....**$1.15**
Horswill's Special Tea, lb.....**50¢**
Salmon, pink, 1-lb. tin.....**15¢**
King Oscar Sardines, 2 tins for.....**35¢**
Florida Grape Fruit, 2 for.....**35¢**
Fresh Lettuce, Ripe Tomatoes.
Potatoes, good cookers, 100 lbs. for.....**$1.75**
Special price in 10-sack lots.

Prompt Service

Nelson News of the Day

BLUE DIAMOND TAVERN DANCE Wednesday, May 10th, 9 o'clock. Admission 75 cents, including supper. Heated building. Street car at 1 o'clock. (2314)

A five dollar article for one dollar. Where? See J. J. Walker's dollar window, starting May 22. (2307)

Mrs. Seaman's circle will hold a tea at Mrs. T. Gibson's, Carbonate street, Thursday, May 11. Home cooking and fancy work tables. Good program. (2308)

Plans and prices for Nelson's War Memorial will be presented to a public meeting in the city council chamber at 8 o'clock Wednesday evening. It is hoped there will be a large attendance of citizens to discuss this important subject. (2310)

CARD OF THANKS

The family of the late George Motion desire to take this opportunity of thanking their many friends for the kind expression of sympathy extended to them during their recent sad bereavement. (2312)

KOKANEE CHAPTER, I. O. D. E.

To the kindness of Mrs. C. I. Archibald, 1004 Stanley street, will meet at her home this afternoon at 2:45. Child Welfare and Hospital work will be discussed and all members are reminded that the meeting is important. (2305)

Meeting of all interested in football. Attend meeting tonight, Y. M. C. A., 8 p. m. (2293)

MR. F. E. WHEELER, Teacher of piano, will have two vacancies for pupils to commence, **JUNE OR JULY 1st. A PERSONAL INTERVIEW WITH PARENTS IS ABSOLUTELY NECESSARY.** For appointment and terms phone 285L, or call 315 Victoria street. (2295)

Sale of work, home cooking and candy on Wednesday, May 10th, in K. P. hall, by the Daughters and Maids of England. Afternoon tea will be served. Whist drive in the evening at 8:30. Admission 25c. (2301)

JAM FACTORY at Brilliant wishes to inform all local **FRUIT GROWERS,** that it desires to buy **SMALL FRUITS** for unlimited amount of years, and in cases where acreage is large enough it will supply berry pickers. Kindly communicate with secretary for prices, terms, etc. (2248)

Extra Special "Nelson" X. X. X. Porter can now be supplied by local Liquor Vendor. Ask for it. Same price as beer. (2158)

The Maple Leaf Pool Room, A. Gallicano, proprietor, has moved from corner Baker and Hall streets to 100 Block, Baker street, next to Peebles' Garage. Open for business Thursday morning. (2276)

Kadana Cocoa

25c

Per Pound

STAR GROCERY

PHONE 10.

I AM BUSY

Testing Eyes

My patrons do the advertising. My complete, accurate system always gives satisfactory results. Glasses supplied. Broken lenses replaced. All repairs made.

A. Higginbotham

Optometrist Specialist

Rooms 3, 4 and 5, Griffin Block

COAL, WOOD AND TEAMING

For the best Domestic and Furnace Coal and Dry Wood, also Piano and Furniture Moving, see

McDonald Cartage & Fuel Company

Phone 504 503 Baker St.

BLUE SERGE SUITS

Guaranteed for color and wear. Made in young men's and in standard models. A heavy weight, clear cut "Harrogate Serge" for

$40.00

-EMOR'YS-

Are You Among The Wise?

For Two Full Blocks

Last night you could hear the fortunate ones enjoyjoying the showing of

Constance Talmadge

in

'Polly of the Follies'

The *Big First National Special* showing again for the *last time tonight* at 7:00 and 9:00 p. m.

STARLAND

The Nelson Family Theatre

Our Comedy Is

'Short and Snappy'

USUAL PRICES

The entire program is such that you will be *SORRY* when it is over.

Remember, if you see it at *Starland—it's good*

Coming Tomorrow—"The Other Woman," starring Betty Blythe of "Queen of Sheba."

GEM

Paramount Pictures

"If it's a Paramount Picture it's the best shown in town" Never was this slogan truer than in the case of "Fool's Paradise."

A Glittering Hit!

A dance hall queen in a Mexican oil town. A penniless youth, blinded. A petted dancer, with Europe at her feet. A gambling "greaser" whose dagger was his law.

All strangely caught up in a story that starts in underworld strife, and grows and grows, through stately temples, gorgeous palaces, shimmering beauty and wealth, to lavish proportions never equalled on stage or screen.

An avalanche of perfect entertainment!

Adults, 50c. Children, 25c

Watch This Space

FOR GOOD BUYS, HOUSES AND FARM LANDS

At present have buyers for 3 houses. One **$1500,** one **$2000** and one **$3000** to **$3500.** If you have any property that might be suitable let me have particulars.

HUGH W. ROBERTSON

THE LAND MAN

Phone 68 414 Ward St.

Recognized as the Best

Dr. Rusk's Chick Food

GET OUR PRICES ON CLOVER SEEDS, TIMOTHY SEED, ALFALFA SEED, ETC.

All Lines of Hay, Grain and Feed

Ellison Milling and Elevator Co. LIMITED

FOR SALE

Eight-room modern house, on four lots, close in. Stone foundation, cellar, hot water heating, 2 fireplaces, electric range. Splendid value at.....**$7500**

Seven-room modern house, 2 lots, Robson street, near car line; shed and chicken buildings. Terms arranged. Price.....**$3000**

CHAS. F. McHARDY

Real Estate Phone 135 Bonds

Insurance

FIRE ACCIDENT LIFE

HIGH CLASS FURS

A very fine selection kept in stock or made to order. Customer's own furs made up into any article desired. Old furs repaired and remodelled. Ten per cent summer discount.

G. GLASER

Manufacturing Furrier

Phone 106. Nelson, B. C.

LOWER PRICES

AND QUALITY ARE THE GOVERNING PRINCIPLES OF THIS STORE

Ramsay's Cream Sodas, package.....**25¢**
Edwardsburg Corn Starch, 2 packages.....**25¢**
B. C. Icing Sugar, 2 lbs.....**25¢**
Van Camp's Assorted Soups, 3 cans for.....**50¢**
Netted Gem Potatoes, No. 1, 100 lbs.....**$2.00**
Early Rose Seed Potatoes, 100 lbs.....**$2.50**

J. A. IRVING & CO.

AUCTION SALE

Cor. of Cherry and Latimer Sts., Tuesday, 9th May, 2 o'clock. Get off car corner of Cedar and Latimer Sts.

Having received instructions from Mr. A. Freid, I will offer at public auction the following goods: Upholdstered arm and easy chairs, settees, cushions, parlor tables, dining chairs, extension table and other chairs, Singer machine, nearly new; glass front cupboard, plated silverware, crockery, Campbell organ, enamel bedsteads, mattresses, coil spring, gramophone, mandolin, walnut desk, oak dresses, blinds, portieres, clocks, kitchen 4-hole Imperial range, heater and pipes, kitchen utensils, garden tools and about 100 yards of home made carpet. This is a splendid lot of goods. Don't miss this sale.

TERMS: CASH.

W. CUTLER, Auctioneer

ADD LIFE AND BEAUTY TO YOUR HOME

Bapco Pure Paint does far more than merely beautify; it is a positive protection to the woodwork to which it is applied.

WE CARRY BAPCO IN ALL STANDARD SHADES

WOOD, VALLANCE HARDWARE CO., LTD.

NELSON, B. C.

Ladies' Suits

Dyed, from.....**$4.00**
Or Cleaned, from.....**$2.00**

H. K. FOOT

High Class Dyer and Cleaner, Fairview, Nelson, B. C.

A. G. Lambert Co., Ltd.

Manufacturers of and Dealers in

All kinds of Lumber and Building Material, Shingles, Lath, Mouldings, Windows and Doors and Beaver Board

DRAWER 1066 NELSON, B.C.