Hotspurs Win
EXIT ASTON VILLA
See Page 7

The Daily News

For Latest
SPORTING NEWS
See Page 7

VOL. 20. NELSON, B. C., FRIDAY MORNING, MARCH 10, 1922. NO. 268.

233

PREMIER AND PREDECESSOR HAVE WORDS

Meighen Trips King Up on Procedure; Neglect to Notify Opposition

KING TABLES COPY OF SECRET REPORT

Opposition Leader Considers Imperial Government Should First Be Consulted

OTTAWA, March 9.—(By Canadian Press)—Sharp cross firing between Hon. W. L. Mackenzie King, prime minister, and Rt. Hon. Arthur Meighen, leader of the opposition, enlivened the brief progress of the house this afternoon, following the formal opening of parliament. Faithful commoners, preceded by their newly elected speaker, had been to the senate chamber where his excellency, the governor-general, had formally approved the election and read the speech from the throne. There were a few minutes' delay to permit the premier to change from the Windsor uniform he had worn in the senate chamber. Then, following a few formal preliminaries, Mr. Mackenzie King submitted a motion that the address in reply to the speech from the throne should be considered on Monday and given precedence over other business. Immediately Mr. Meighen complained that the customary notice had not been given to the opposition. Mr. King was sorry that the notice had been overlooked, but retorted that he thought Mr. Meighen would be aware of the usual customs. "Mr. Meighen," warmly added the premier, "did not even permit his excellency to read his speech before saying what business he wished parliament to take up."

Tables "Secret" Report.

A few minutes later there was a piquant reference to a statement made by Mr. Meighen the previous day. Mr. Meighen had then intimated that he had a report on the conference of Empire premiers but it had come marked "secret," and suggested that Mr. King should communicate with Lloyd George that it might be tabled. Today Mr. King himself tabled a copy of the report. He saw no reason, he said, why the Canadian government should consult the Imperial government to reveal the contents of a document which had been tabled in the British house and was a public document. Mr. Meighen had emphasized that Canada stood on the same footing in London as the mother country. Would it not, therefore, be just as reasonable to ask the permission of South Africa or Australia.

Mr. Meighen interjected that the conference had been called by the Imperial government and the Imperial government should be consulted before the report was made public.

"Let me make myself clear," sharply rejoined the premier. "The conference was a conference of representatives of different countries, all of which met on a basis of equality. For that reason I don't propose to return to the colonial status as far as this country is concerned by asking permission to quote from the report."

The house adjourned till Monday, when debate on the address will begin.

CITY SUSPENDS WAGES PAYMENT

Port Coquitlam Holds Up Accounts Until Municipal Inspector Advises

PORT COQUITLAM, March 9.—With the exception of $225 ordered to be paid certain storekeepers, the city council last night decided to suspend payment of accounts, staff and school teachers' salaries and employees wages until Municipal Inspector Baird came over and helped them to a definite financial policy.

The inspector wrote that he would visit the city as soon as possible.

Aldermen Keith deplored the rapid disappearance of $15,000 of their $25,000 loan. Eleven thousand dollars went to pay off the bank overdraft. They had only $10,000 left in the bank and he felt very loath to touch that credit on account of the coupons due in June.

Alderman Routley said they had the assurance of another $5000 and he thought they might pay the school salaries.

FLASHES BY WIRE.

Favors P. R. in Quebec

QUEBEC, March 9.—Arthur Sauve, leader of the opposition in the legislature, introduced a motion today favoring proportional representation.

Winnipeg Alderman Resents.

WINNIPEG, March 9.—Characterizing it as an "unjust reflection on Winnipeg," Alderman W. B. Simpson, chairman of the unemployed relief committee, stated today that no men have been shipped out of Winnipeg for Toronto. A dispatch from Toronto declared that 14 men claiming to have been given sandwiches and railway fare from Winnipeg, applied for relief in that city.

PREY TO FLAMES

MONTREAL CITY HALL

Total loss is $1,000,000 from a fire which swept the Montreal city hall (shown above) at midnight, Friday, leaving only smouldering ruins.

STATES UNITED STATES' REFUSAL IS TACTFUL ECONOMIC PRESSURE

WASHINGTON, March 9.—Refusal of the United States to participate in the Genoa conference may be viewed as the first step in a campaign of tactful pressure to promote economic rehabilitation of Europe, it was stated today by a high official of the rehabilitation committee. It should not be regarded, this official said, as an indication of the United States' desire to hold aloof from the grave problems confronting European nations.

Secretary Hughes' note to Italy conveying the declination of the United States of the invitation to participate in the Genoa meeting should be interpreted, it was said, rather as an expression of willingness to aid wherever it was felt that its aid could be rendered effectively.

The United States cannot afford to enter into a situation where the help expected from it cannot be given, officials explained, adding that the United States government must be viewed as holding its support in abeyance until such time as the European nations "get down to brass tacks," in the matter of setting their house in order.

Economic problems regarded by this country as of supreme importance in the consideration of methods of world rehabilitation, include principally the rearrangement of German reparations and balancing of budgets by certain foreign nations.

Without consideration of these questions, in the view of the United States, it was said, there could be no practical attempt at worldwide economic readjustment.

SINN FEINERS BLAME MULCAHY FOR SITUATION IN LIMERICK

LIMERICK, March 9.—A proclamation posted in Limerick today asserted that Richard Mulcahy, minister of defense in the Dail Eireann cabinet, "by a breach of trust is alone responsible for the present Limerick situation."

The proclamation declares that Mr. Mulcahy guaranteed that the Dail would keep the Irish Republican army, as such, intact until the election. He has not kept his word. He refuses to allow the Limerick brigade of the Irish Republican army to occupy vacated barracks in Limerick city because they would not take them over on behalf of the provisional government, but insisted upon maintaining their status as a part of the Irish Republican army.

Chooses Strategic Points

He drafted troops into the Republican areas, namely, Limerick and Kilkenny, in the interests of the Free State army. These areas were chosen because of their strategic strength. He officers these troops by men who will obey his instructions without questioning whether such instructions are a subversion of the republic or not. He seeks to insure that no matter how the coming Irish Republican army convention decides, the provisional government will hold all areas for the Free State party. The republic still lives to prevent this insidious attempt to suppress the republic. Units of the Irish Republican army have come in from Counties Tipperary, Clare, Cork, Limerick, Waterford and Galway. "Do the citizens of Limerick understand that their local Irish Republican army units are being placed in a false and humiliating light because they stood for a principle; both Irish Republican army men and those employed by the provisional government to garrison the barracks in the city at present know for what purpose they are being used; will they, who fought and suffered for the republic, now take part in destroying it?"

Strengthen Positions.

Both the Irish Republican army regulars and the insurgents were strengthening their strategic positions today. The regulars, in accordance with the seven barracks previously occupied, took over the prison.

As a counter move, the Republican insurgents occupied the county infirmary across the road, and also the Shannon Rowing club.

The premises of the Rowing club command the bridge leading to County Clare. The supplies of the infirmary were commandeered by the invaders.

Mayor O'Mara was in Dublin today interviewing Arthur Griffith, Richard Mulcahy and afterward conversing with Eamonn de Valera.

Engineers' Dispute Narrows Down to Question of What Necessary Overtime Means

LONDON, March 9.—(By Canadian Press Cable)—The conference between the Engineering Employers' federation and the Engineers' union, which was instigated by the minister of labor, Rt. Hon. T. J. MacNamara, with a view to averting the threatened lockout notices affecting upward of a million workers, will expire on Saturday.

The dispute has narrowed down to the question as to what constitutes necessary overtime and the further question of whether the workers shall be given a voice in directing this.

CLAIM KNOWLEDGE OF ORANGE PLANS

Allege Intended Onslaught on Catholics by Orangemen Today

DUBLIN, March 9.—The provisional government claims to be in possession of knowledge of an intended wholesale onslaught by Orangemen upon Catholics in Belfast tomorrow.

Eamonn de Valera today refused to make any statement regarding the Limerick controversy, saying he considered the situation too delicate for discussion. Negotiations for a settlement of the trouble are continuing between De Valera, Arthur Griffith and Richard Mulcahy and Commandant Barry of the Limerick invaders.

SPOOKS LEAVE DOCTOR ALONE

Fail to Disturb Scientist Investigating Nova Scotia Mystery.

HALIFAX, March 9—That the alleged spooks of the homestead of Alex. Macdonald at Caledonia Mills, Nova Scotia, failed to disturb him during the last two nights, but that every opportunity will be given them to appear, is the substance of the report received here today from Dr. W. F. Prince, director of the American Institute of Scientific Research, who is investigating the alleged phenomena which drove Macdonald from his home last January.

Whether the doctor has been carrying on his investigations from any other angle than that of watchful waiting for the reappearance of the spooks which puzzled Mr. Macdonald and some of his neighbors, is not clearly indicated in his report.

BLAZE DEMOLISHES BURNS LAKE HOTEL

PRINCE RUPERT, March 9.—The slumbering populace of Burns Lake was suddenly aroused by the alarm of fire Tuesday night when the Burns Lake hotel burst into flames and was soon consumed, causing the loss of $35,000, according to word brought here today.

Besides the hotel, the premises of the Shaw Produce company and the Gerow store were completely destroyed. These were a part of the hotel building.

NEW SILVER DISCOVERIES HIGH GRADE

Open Up Rich Veins at Keno Hill; Quality Improves With Depth

DAWSON CITY, Y. T., March 9.—Rich new silver strikes have been made in Keno hill. Recent arrivals from that district report that high grade veins have been opened on the Croesus, Crystal Gulch, Gambler Gulch, Slate Creek and Stone claims. The Slate Creek company are opening up a vein five feet wide of steel galena ore at a depth of 65 feet.

The Yukon Gold company is shipping three thousand tons of ore this winter from vein number nine on the Rico claim. At a depth of three hundred feet the ore proves richer than ever. Another vein has been opened up a mile away on the same claim facing Faro Gulch. It has high grade ore at a depth of 70 feet.

On the Sadie claim the Treadwell people have two shafts down about a hundred feet. Treadwells have several million tons blocked out for removal from the McQuest-Clencop claims adjoining. This will be taken out next winter for shipment. The vein there continues down solid with an average width of three feet of solid ore, assaying two hundred to five hundred ounces of silver and lower grade ore on the sides.

It is expected that the population of the camp, which has already nearly half the population of the Yukon territory, will be more than doubled this summer. The White Pass company are starting construction of a new steamer that may help to handle ore and other business for the camp.

Day in Parliament

In the Commons.

At 3 o'clock the members were summoned to the senate for the formal opening.

After the return to the chamber, Mr. Speaker informed the house that he had made the traditional assertion of the rights of the commons before his excellency's pro forma bill introduced by Hon. W. L. Mackenzie King. Sharp exchanges between Rt. Hon. Arthur Meighen and Premier King on the latter's motion to adjourn until Monday. Motion carried. Petition for improved railway accommodation in Gaspe presented by Hon. Charles Marcil (Bonaventure).

Departmental reports tabled by cabinet ministers.

Order-in-council authorizing transfer of her fishery rights to the province of Quebec; copy of report of Empire premiers' conference and a document in connection with Canada's part in the Washington disarmament conference tabled by Mr. King.

Mr. King requested the tabling of all correspondence relating to reciprocal trade with Australia.

The house adjourned at 4:40 p. m. until Monday afternoon at 3 o'clock.

In the Senate.

Members of commons attended at 3 o'clock.

Speech from the throne read by his excellency the governor-general, Baron Byng of Vimy.

Senator Sir George E. Foster introduced.

Committee selected to appoint the standing committees.

Senate adjourned at the conclusion of the formal ceremony until Tuesday afternoon at 3 o'clock.

PROFESSOR VICTIM OF MANY OUTRAGES

MONTREAL, March 9.—After having his country residence at Elgin road, Islet county, Quebec, burned to the ground, his orchard destroyed, his dog poisoned, his shed burned down, then another dog poisoned, and receiving an anonymous threatening letter, Professor Herman Walter of McGill university laid complaint with the provincial police which resulted in a true bill on a charge of attempted murder being returned by a grand jury in the court of king's bench against J. E. Morin, an assistant professor in Professor Walter's department.

Professor Morin denies all the charges.

Doukhobor Leader

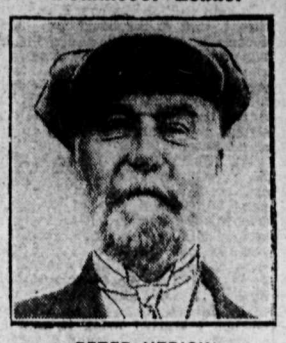

PETER VERIGIN

Head of the Canadian order, whose recent suggestion to kill off the aged, infirm and children as a protest against taxation created a stir.

Members "Gentlemen" No More Account of Lady in Parliament

OTTAWA, March 9.—(By Canadian Press)—The entrance of a lady member into the halls of parliament today necessitated a change in the speech from the throne. In past parliaments the speech has always opened with the words:

"Honorable gentlemen of the senate, gentlemen of the house of commons." The speech today was addressed to "Honorable members of the senate; members of the house of commons."

The lady member was responsible for the change.

QUEBEC ARSENAL CATCHES ON FIRE

Damage Around $200,000; Throws 200 Men Out of Work

QUEBEC, March 9.—Damage which will probably be in the vicinity of $200,000 and will result in putting 200 men out of work, resulted from a fire which broke out in the main plant of the Dominion arsenal at 5:30 o'clock this afternoon. With all the city fire department fighting the outbreak and the forces of the permanent militia and the city police on duty to keep the crowds back, the blaze was well under control at 7:30 o'clock.

The fire broke out in the case and bullet department, about half an hour after the men had quit work and had left the building. There was nobody in the biulding at the time of the outbreak and the watchman had not yet come on. The firemen succeeded in confining the fire to the department in which it originated, but the blaze was a hard one to combat. There was no explosives in the building.

There was considerable comment on the fire as this is the second outbreak in the arsenal property this month. The other fire occurred on the night of Wednesday, March 1, in the building on the Cove fields, which is about half a mile from the main building on Palace hill, which was the scene of today's fire. It was stated today that the loss in the fire on the Cove fields was $125,000.

PUBLICATION OF NOTE EMBARRASSES EMPIRE

LONDON, March 9.—In offical circles the view is held that the only justification for the publication of the India government's note would have been that the local Indian situation is so acute as to necessitate demonstration to the Moslem element of the population that attempts were being made to adjust their grievances.

The foreign office, however, does not consider that the situation justifies the broadcasting of the local viewpoint without merging it with the British and general allied policy toward Turkey. The publicity accorded by the note, it points out, over-emphasizes India to the extreme detriment and embarrassment of the Empire.

STEAMER ARRIVALS

Homeric, at Southampton, from New York.

Canadian Hunter, at Gibraltar, from Philadelphia.

WHERE GHOSTS GAMBOL

HAUNTED SPOT

Professor Prince, psychic scientist, magic bells and all, is defying the devil in efforts to lay malicious spooks of Antigonish, Nova Scotia.

INDIAN AFFAIRS PRECIPITATE POLITICAL CRISIS INVOLVING COALITION IN DIFFICULTIES

Sensational Development Threat[illegible] Trouble in British Circles; Secretary for India M[illegible]tagu Resigns; Hailed in Some Quarters as Dismiss[illegible] Diehards Jubilant; Is Viceroy Lord Reading Forci[illegible] Imperial Government's Hand Is Queried; Intrigue [illegible]thing; Lloyd George Amazed at Publication of C[illegible]dential Dispatch

LONDON, March 9.—The Indian crisis which has developed a sensation, if anything exceeding the recent crisis over the premiership, threatens to involve the premier and the Coalition in still graver difficulties. The resignation of Edwin S. Montagu, secretary for India which in many quarters is called a dismissal, has excited such intense manifestations of joy in the "diehard" camp that there is an inclination to see some connection between the two crises. Moreover it provokes speculation concering the position of the viceroy, Lord Reading, whose action in publishing the Indian government's note is interpreted as an intention to force the hand of the Imperial government.

Montagu Takes a Chance

Lord Reading, desiring to publish the offending document, sought permission of the secretary for India, who is technically his superior, to make the statement public in India. Mr. Montagu, without consulting the cabinet and while the prime minister was confined to his room ill, gave permission and Lord Reading had the statement published in India, from which country it was telegraphed by the ordinary channels to the British press.

Mr. Montagu's cabinet colleagues take the ground that he should have withheld permission and simply brought the matter to the attention of the premier and the cabinet for their mature consideration.

Nothing is known yet regarding Mr. Montagu's successor or what decision Lord Reading holds in the affair from the official viewpoint, but it is believed that the Indian secretary will be a Unionist and probably of the house of lord, which would be a concession to the Unionists who are demanding greater influence in the Coalition

Amazes Lloyd George

A story is current that the prime minister, while lying in bed looking over the morning papers, was amazed to read the India document. He immediately summoned Secretary Montagu and other ministers to Downing street. Lord High Chancellor Birkenhead, Austen Chamberlain and Winston Churchill considered the matter with the premier and it was unanimously decided that Mr. Montagu could not properly remain in office. Therefore the premier sent to Mr. Montagu a formal request for his resignation.

It is understood that the remaining members of the cabinet later endorsed the action taken, they holding the view that Mr. Montagu was not entitled to permit publication with every appearance of government sanction of a document advocating deliberate reversal of a policy undertaken in concert with Great Britain's allies.

The announcement of Secretary Montagu's resignation was received in the house of commons with fierce welcoming cheers from a majority of the Unionists and diehards, the latter particularly evincing pleasure.

Mr. Montagu in retiring accepted full responsibility for the publication of the dispatch and Mr. Chamberlain, while not specifically stating that the resignation had been demanded, made it clear that the Imperial government was unable to recognize the publication of the message on the sole responsibility of the secretary for India with the collective responsibility of the cabinet.

Dispatch Was Confidential

Mr. Chamberlain made the point that Lord Reading's dispatch should have been regarded as confidential. This, too, is the main grievance of the press, which has condemned, not the contents of the dispatch, but the publication of what, it is claimed, gives the Indian extremists a new lever to be used in their anti-government campaign and at a time when the situation in India was causing much concern.

Mr. Chamberlain said in effect Mr. Montagu's acceptance of responsibility absorbed the viceroy and the Indian government. Gossip in the parliamentary lobbies chiefly occupied itself with speculation on the viceroy's position in the affair, as he seemed to have been in close cooperation with the secretary. Some radicals profess to believe that Mr. Montagu's retirement is intended to appease the diehards, although at the same time generally admitting that the untimely publication of the offending document gravely prejudiced the negotiations for revision of the Sevres treaty and was likely to produce a serious effect in India.

Troubles Accumulate

A serious side of the crisis is that the views expressed are said to be those not only of the viceroy, but also of all the provincial governors. But even the moderate members of the house and those sometimes described as pro-Turkish, agree that it is impossible that Turkish rule should be restored in Jerusalem, Mecca and Medina. Although it is denied that there is any question of the recall of the viceroy, it is considered among the possibilities that if his policy is rejected he may ask to be recalled. Among the names mentioned tonight as possible successor of Mr. Montagu is that of Winston Spencer Churchill. The troubles accumulating around the head of the prime minister and the government are likely to delay Lloyd George's visit to Wales, although no change in his plans has been announced. Today the premier was obliged to intervene in a great labor dispute. A lockout of nearly a million men in the engineering and shipbuilding trades is threatened for Monday to enforce a reduction in wages. Prolonged negotiations have failed up to the present to bring about a settlement. It seems therefore impossible for the premier to leave London for his much desired rest.

Premier Lloyd George in accepting Mr. Montagu's resignation, charges him "without being urged by any pressing necessity," and without consulting his colleagues, with publishing a statement the importance of which extends far beyond the frontiers of India, or "the responsibilities of your office."

"Such action," continues the premier, "is totally incompatible with the collective responsibility of the cabinet to the sovereign and the parliament, and I do not doubt that on reflection you will share my view that we cannot usefully cooperate in the same cabinet."

The premier emphasizes "the constitutional impropriety of the precedent which your action, if not repudiated, would have set. The moment chosen for your action, moreover, is indefensible from the standpoint which must govern our action of broad imperial interest. A conference on the Near East is about to take place. Questions will be discussed there of the utmost delicacy and weight, the responsibility which the foreign secretary will have to carry will in any case be most serious and your action has added considerably to the difficult case of a task which was difficult enough."

Jeopardizes Empire Unity

The premier adds that the right of the government of India to state their views has never been disputed, but if the governments of the Empire claimed liberty to publish individual declarations vitally affecting the relations of the whole Empire with foreign powers, the unity of the British foreign policy would be broken and the very existence of the Empire jeopardized.

MIKE GIBBONS WINS

PEORIA, Ill., March 9.—Mike Gibbons, St. Paul, defeated Tommy Murphy, Chicago, in a 10-round bout here tonight. Gibbons slightly injured his right hand in the second round.

THE WEATHER

VICTORIA, March 9.—Nelson and vicinity: Partly cloudy and mild with occasional rain or sleet.

	Min.	Max.
Nelson	29	57
Victoria	39	50
Vancouver	40	42
Kamloops	28	50
Penticton	36	50
Kaslo	33	44
Cranbrook	32	41
Saskatoon	26	---
Regina	28	---
Calgary	20	48
Winnipeg	24	42
Barkerville	28	34
Prince Rupert	32	38
Atlin	24	30
Dawson	6*	12
San Francisco	46	54
Seattle	38	44

*Below zero.

Leading Hotels of the West

Where the Travelling Public May Obtain Superior Accommodation

Table d'Hote — A la Carte

The Hume

The Premier Hotel of the Interior

GEORGE BENWELL, Proprietor.

SPECIAL SUNDAY DINNER, $1.00

Service Unexcelled

INCOMPARABLY THE FINEST TEA ROOM IN B. C.

Open Daily 10 a. m. to Midnight. Music and Dancing

The latest Sundaes, Ice Cold Drinks and Ices

Afternoon Tea (2 p. m. to 5 p. m.) 25c

Headquarters for All Traveling Men, Mining Men and Tourists

EUROPEAN PLAN : : : ROOMS, $1.00 UP

HUME—H. P. Powell, Vancouver; W. E. Newton, Trail; R. H. Quinn, Vancouver; W. Marice, Boswell; Jos. Fontana; Calgary; J. L. McKechnie, Creston; A. W. Bevan Allen, Victoria; J. E. Black, Spokane; Geo. H. Murray, Vancouver; Mrs. W. Turner and daughter, city.

AMERICAN AND EUROPEAN PLAN

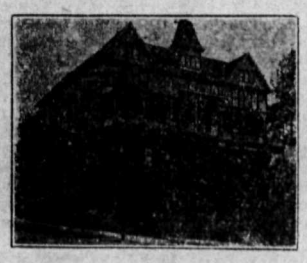

Well Lighted Sample Rooms

HOTEL STRATHCONA

The Home of the Commercial Man

H. W. SHORE, Proprietor

QUEENS HOTEL

European and American Plan
Steam Heat in Every Room

A. LAPOINTE, Proprietor

QUEENS—R. L. McGill, A. C. Houghton, Crawford Bay; W. D. Turnbull, Salmo; Mrs. Maule, Princeton; Wm. Huggins, Geo. Johnston, H. Pickton, Fife; T. R. Fleming, Moose Jaw.

MADDEN HOTEL

MRS. MADDEN, Prop.
First Class Rooms by the Day, Week or Month.
Every Consideration Shown to Guests.
Cor. Baker and Ward Sts., Nelson

MADDEN—W. Fletcher, Kelowna; D. A. McDonald, Spokane; S. Haile, Penoka; J. Grant, Mrs. J. N. Forosley, Perthodel.

NEW GRAND HOTEL

616 VERNON ST., EAST
Comfortable Rooms. Hot and Cold Water. Dining Room in Connection.
Rates $1.00 and Up.

OCCIDENTAL HOTEL

Owned and run by Canadians. No alien labor employed.
Room and board, per month....$35
E. KERR, Proprietor

Stirling Hotel

If looking for a modern and clean room or apartment it will be to your interest to call at the Stirling Hotel before renting elsewhere. P. H. BUSH, Proprietor

THE KOOTENAY HOTEL

G. Wanuk, T. Silitch, Proprietors.
A home for the world at reasonable rates.
Open night and day. First-class dining room. Comfortable rooms.
318 Vernon St. Near Post Office

KOOTENAY—W. J. Barrett, Trail; H. J. Mason, Trail; E. Vanovitch, Creston; W. J. Barrett, H. J. Morrison, Trail; G. H. Brown, Kaslo; Harry Kaleta, Nordet.

THE STANDARD CAFE

820 Baker Street, Nelson, B. C.
OPEN DAY AND NIGHT
11:30 to 2:30 Special Lunch...35¢
5:30 to 8:00 p. m., Supper...35¢
Phone 154

HIGH CLASS RESTAURANT
ROYAL CAFE

Open day and night. Quick service. Dinner, 11:30 a. m. to 2:00 p. m., 35c. Special Supper 5:30 p. m. to 8:00 p. m., 35c.
Phone 182 — 504 Baker Street

VANCOUVER HOTELS

HOTEL MARTINIQUE

1176 Granville Street.
Cosy, bright rooms. Just the place for your vacation. Rates moderate. Write for particulars.
MRS. A. PATTERSON
Late of Royal Hotel, Granville St.

A Display Ad in the DAILY NEWS

Enters Many Homes

Catches Many Eyes

CLASSIFIED ADVTS. BRING RESULTS EVERY TIME.

Mourning Stationery

—AND—

Memorial Cards

For neat work and highest grade stock call or write

The Daily News Job Department
NELSON, B. C.

PRINTED ENVELOPES

The Daily News Job Department carries the largest stock of envelopes in the interior of British Columbia.

It can supply them in any quantity from 250 up to 100,000, printed or plain.

The envelope with address, or name and address in the corner, is good advertising and gives a better impression than a plain envelope.

Let us send you samples and prices.

The Daily News Job Department

The Home of Good Printing.
NELSON, B.C.

A display advt. in The Daily News enters into Many homes, catches many eyes.

HAD BAD COUGH AND SORE THROAT

Never neglect a cough or cold however slight. If you do it can have but one result, it leaves the throat or lungs, or both, affected. A single dose of

DR. WOOD'S NORWAY PINE SYRUP

will help to stop the cough, soothe the throat, and if the cough or cold has become settled on the lungs the healing virtues of the Norway pine tree along with the soothing and expectorant properties of other excellent herbs, roots and barks promptly eradicates the bad effects, and the persistent use cannot but help to bring about relief.

Mr. Albert Marsh, Lower L'Ardoise, N. S., writes: "About a year ago I contracted a cold accompanied by a very bad cough and sore throat. I sent for the doctor, but what he prescribed did me so little good I began to get discouraged. A friend came to see me and asked me if I had ever used Dr. Wood's Norway Pine Syrup. I told him I had not and sent him right away to get me a bottle. I started using it, and after a couple of days I found I was getting relief, and after taking two bottles the soreness in my throat seemed to be leaving me, so I resolved to continue its use, and after I had used five bottles both my sore throat and cough were gone. I would not be without 'Dr. Wood's' for any money."

Price, 35c and 60c a bottle; put up only by The T. Milburn Co., Limited, Toronto, Ont.

'CASCARETS' 10c FOR HEADACHE, LIVER, BOWELS

No griping or inconvenience follows a thorough liver and bowel cleansing with Cascarets. Sick headache, biliousness, gases, indigestion, sour, upset stomach, and all such distress gone by morning. Nicest physic on earth for grown-up and children. 10c a box. Taste like candy.

LORD LISTER & Zam-Buk

Lord Lister's discovery of antiseptic surgery has saved the world a lot of lives, but it has been left to Zam-Buk to bring into millions of homes the full benefits of antiseptic healing.

Zam-Buk is the greatest antiseptic healer the world has ever known. Being of a natural vegetable origin Zam-Buk has distinct and positive advantages over old-style mineral ointments.

Zam-Buk is a compact and highly-refined herbal balm with an antiseptic power many times greater than that of any ordinary salve or ointment. Zam-Buk *kills* and *excludes* disease germs, and instantly allays pain and irritation. It first cleanses a sore place and then grows over it new healthy skin.

As a first-aid dressing for injuries, and for rooting-out such troubles as eczema, ulcers, ringworm, abscesses, poisoned wounds and piles, Zam-Buk is used the world over. It has the high endorsement of Dr. Andrew Wilson and other well-known doctors, surgeons and nurses. 50c. box, 3 for $1.25, all dealers.

THE WORLD'S ANTISEPTIC HEALER

BEECHAM'S PILLS

Safest and best family medicine

COLDS GRIP

Fortify the system against Colds, Grip and Influenza by taking

Laxative

Bromo Quinine

tablets

which destroy germs, act as a tonic laxative, and keep the system in condition to throw off attacks of Colds, Grip and Influenza.

Be sure you get

BROMO

The genuine bears this signature
E. W. Grove
Price 30c.
Made in Canada.

IF YOU WANT RESULTS TRY A CLASSIFIED ADVT.

ARISTOCRATS OF RUSSIA COMING

Dispossessed Nobles Will Take Up Farming on the Prairies

VANCOUVER, March 9.—Russian aristocrats, dispossessed of their lands by the revolution, are coming to Canada to settle on prairie farms, according to H. J. Loughran, colonization agent of the C. P. R. at Vancouver. Pioneer of the movement, Count A. Koukolevski, is already established with his family near Bassano, Alta., and ten families to whom he introduced the subject are coming in May, says Mr. Loughran.

"Although an aristocrat to the finger tips, Count Koukolevski showed by his conversation when here that he has a thoroughly practical knowledge of the farming industry," said Mr. Loughran today, and he states that the other people are equally well informed along practical lines. Owing to the similarity of the prairie country to the Russian steppes it seems to me these are very good people to get on our Canadian lands."

LORDS GIVE FIRST READING TO BILL

Diehards Show Disposition to Amend Treaty With Ireland

LONDON, March 9.—The Irish Free State bill formally passed its first reading in the house of lords today.

The debate showed a disposition by Lord Carson, the Marquis of Salisbury and the Marquis of Lansdowne to endeavor to amend the treaty between Great Britain and Ireland. The Marquis of Lansdowne, who broke his long parliamentary silence to intervene in the debate, complained that the treaty had been thrown at the heads of the lords to take or leave, but with a plain indication of what might happen in the latter event. Despite the rather threatening tone of these "diehard" speakers, the belief prevails that the bill will pass the house of lords without serious difficulty.

TIMES CONDEMNS GENOA CONFERENCE

Sees No Reason Except Patronizing Bolsheviks as an Appeal to Electorate

LONDON, March 9.—Approval is given by the London Times in an editorial today to the United States government's refusal to participate in the Genoa conference. Although the declination is alleged to have caused considerable surprise in government circles, the Times declares, it will cause surprise nowhere else.

Discussing the grounds for the United States government's objection to taking part in the conference, the newspaper says: "Rejection was the only course open to them and they rejected it naturally and wisely."

The Times, which is strongly anti-Bolshevik, concludes by condemning the conference.

"Why," it asks, "should we go to Genoa? Why should the conference be held at all, unless it is expected that the presence of the British premier patronizing Bolshevism will appeal to certain advanced sections of the electorate of Great Britain?"

Table Orders in Council to Transfer Departments

OTTAWA, March 9.—Orders in council providing for the transfer of departments of the government service, some of these having been passed by the last government and others by the King administration were tabled in the house of commons today. Provisions was made in them for transferring the government printing and stationery office from the department of the secretary of state to the department of labor; transferring the mounted police to the department of justice and again to the department of militia, and transferring the naval services to the department of militia. The latter two orders were passed by the present government and approved on February 10 of this year.

For Frostbites

The Original Product
BAUME BENGUE
Beware of Substitutes
RELIEVES PAIN
$1.00 a tube
At your dealer's, or by mail
THE LYMAN BRUCE CO., LIMITED, MONTREAL

Just One Application and the Hairs Vanish

(Modes of Today)

A harmless, yet very effective, treatment is here given for the quick removal of hairy growths: Mix enough powdered delatone and water to cover the undesirable hairs, apply paste and after 2 or 3 minutes remove, wash the skin and the hairs have vanished. One application usually is sufficient, but to be certain of results, buy the delatone in an original package. Mix fresh as wanted.

Formal Opening Display

OF THE SEASON'S NEW AUTHENTIC STYLES IN MILLINERY AND LADIES' READY-TO-WEAR

Saturday

March 11th

THE LADIES OF NELSON AND DISTRICT ARE CORDIALLY INVITED TO INSPECT OUR NEW STOCK

LADIES' WEAR SPECIALISTS

NELSON DRY GOODS CO.

Minister Resigns

COL. DUNCAN CARMICHAEL

Minister without portfolio in Ontario government and the government's representative on the hydro electic power commission, who has resigned from the commission because hydro engineers exceeded their estimate on the Chippawa power canal by millions of dollars.

SEEK SOURCE OF ORIGINAL DRAFT

Senators Attack Four-Power Pact; Fail to Learn Document's Author

WASHINGTON, March 9.—Charging that the four-power Pacific treaty resulted from a Japanese-British plan to offset the embarrassing effect of the Anglo-Japanese alliance, opponents of the pact sought without success in the senate today to learn exactly by whom the original draft of the document was prepared.

Both of the senate's representatives on the arms conference delegates, Senators Lodge and Underwood, declared, in reply to direct questions, that the delegation head, Secretary Hughes, had conducted most of the negotiations leading up to the treaty.

Senator Robinson, Democrat, Arkansas, was inclined to believe that the finished product resulted from the joint labors of Sir Arthur Balfour, for Great Britain, and Prince Tokugawa, for Japan. He assailed the treaty as "an alliance" and predicted it would do more harm than good.

ASSERTS CHARITY BEGINS AT HOME

Cannot Vote Public Funds for Russian Relief; Will Help With Medical Stores

LONDON, March 9.—The question of British government relief for the starving Russians was heatedly debated in the house of commons this afternoon. The debate was precipitated when Austen Chamberlain, the government leader, announced that, in view of the large sums already voted for European relief, and the grave distress and suffering existing among the British people, the government was unable to propose a grant from public funds but would make every effort to aid in supplying medical stores for Russia. George Nicoll Barnes of Glasgow asked if Mr. Chamberlain was aware that the United States government had given $12,000,000 and was feeding seven million women and children in Russia as against Great Britain's 700,000.

Mr. Chamberlain said he knew that the United States had devoted an even larger sum that Mr. Barnes had mentioned for the purpose of famine relief.

"I believe the horror of the situation in Russia can hardly be exaggerated, but we must have regard to what we have already done," he said.

OPERATION KEEPS CARPENTIER HOME

PARIS, March 9.—Georges Carpentier will be confined to his room for several days as a result of yesterday's operation for an infected condition of the throat. Carpentier told correspondents today that while the operation was not seriously enough to require that he remain in bed, he would stay indoors for the next few days and then leave for a months rest in the country. When he returns to Paris he will resume training for his bout with Ted Lewis, scheduled to be fought in London on May 11.

FISHERIES ORDER IN COUNCIL IS TABLED

OTTAWA, March 9.—The order in council respecting the transfer of the control of fisheries in Quebec province from the federal government to the provincial government, requested yesterday by Right Hon. Arthur Meighen, was tabled in the house by the prime minister today.

It provides that the entire control of fisheries be vested in the province of Quebec, inasmuch as fishermen have been handicapped in the past by being forced to secure double licenses. It also authorizes the Quebec provincial authorities to take over and operate from July 1, 1922, the fish hatcheries at Gaspe and Tadousac, and provides that the federal fisheries office as well as the patrol steamer Loos shall be withdrawn on April 10

Children's White or Brown Rubbers

Sizes 3 to 10½. Now,

45c

C. Romano

OXO CUBES

Keep the warmth IN and the cold OUT.

A cup of OXO every day is a splendid health-assurance.

It builds up the weak and sustains the strong. It is the food for hard work and sustained work whether of brain or body.

12c and 30c Tins.

$200. given away

Write for booklet to:—
232 Lemoine Street, Montreal

OXO is Beef-food

The World's Choicest Sweetmeats

In a box of Moir's Chocolates are gathered together the delicacies of many lands.

Cocoa beans from languorous palm plumed islands, nuts and fruits from the tropics, butter and cream from the land of Evangeline—all confected into dainty masterpieces of the candy maker's art—The Moir Way.

One trial will tell you what words must fail to describe—that Moir's have a distinction which makes them the ideal gift candy for wife, sweetheart or friend.

Moir's Chocolates

PURITY AND QUALITY ASSURED

234

NELSON BOARD OF TRADE WILL TRY MONTHLY LUNCHEON SCHEME

Will Endeavor to Place Development of City and District Before Public; Associated Board's Resolutions Indorsed; Annable Named Delegate to Provincial Boards; Publicity by Screen

Though the Nelson board of trade as an enrolled membership of 120, s business is carried on by a small raction of that number, meeting ometimes rising to an attendance of 0, but often falling below that figure. This fact was called to the attention f the board last night by W. B. Bamord, who drew attention to the gaps n the lineup of the various lines of usiness in the city, as represented at he meeting, and urged that a camaign to wake up the latent membership to the immensely important work hat the board was doing for the ity and district, be one of the first ubjects to be considered.

Commissioner Fred A. Starkey acked up the proposal warmly, and A. Irving came through with the roposal that was eventually adopted, o revive the scheme of monthly uncheons, at which the possibilities f developing the city and the disrict should be the general topic, rominent visitors also being enterained. In this connection, Vice-present J. A. McDonald, who was in he chair, declared that the city ould be improved 50 per cent if all ot together. T. H. Caudwell gave his arm approbation to the luncheon ea, and J. E. Annable mentioned e active force at the Spokane amber of commerce was in its ommunity, and the place the weekluncheon had in its program.

Messrs. Irving, Starkey and Bamrd were appointed a committee to range the time and place of the rst of these luncheons.

Endorse Convention's Acts

The session, coming after the conention of the Associated Boards of ade of Eastern British Columbia, alt with a vast amount of routine siness, which included the reception several committee reports that d to do with matters affecting the nvention, the endorsement of all e resolutions passed at the conention, the reading of minutes of veral meetings, the various reports the council, and the referring of rious communications to their apopriate committees. In this respect, e session was practically a clean-up e, and this necessary work enossed much more time than actual w business.

So far as the Associated Boards solutions were concerned, the forality of approving them was necesry because practically all of them re in Commissioner Starkey's hands o late to be circulated to the conituent boards before the convention, required by the constitution.

On the suggestion of Mr. Starkey, was decided to follow the conntion's example in passing a vote of condolence in respect to the death of the late John Keen.

Publicity by Films.

In connection with the board's publicity work, it was reported that the film that had been taken by Motion Pictures, Ltd., of Calgary, and had been exhibited to date in 22 towns of Alberta and Saskatchewan, was now the property of the board, and would shortly be returned to it.

Mr. Irving was in favor of the picture firm keeping the film and keeping it in circulation.

Another suggestion, emanating from Mr. Annable and G. T. MacGuire, was that the secretary be instructed to get in touch with other exchanges, preferably in Washington and Portland, which would be willing to use this film of Nelson.

That the pictures taken by Mr. Keen, provincial government camera man, on his mountaineering trip here last fall, had not yet been finished, was the lattest information in the possession of Secretary E. F. Gigot. A letter of Nov. 25, and H. Johnston, assistant to the director of the British Columbia Patriotic and Educational Film service, stated that Mr. Keen was finishing the films, and that they would be forwarded to Nelson as soon as received, which would be in two weeks. A letter of February 17 gave the explanation, from Walter Hepburn, acting director, that the attorney-general had ordered that no more work be done on these films until an order was received from his office. Mr. Hepburn stated Mr. Kean advised that the pictures could be completed in a very short time. He also stated he was advising the attorney-general to have the work proceeded with, and would communicate the result.

Mr. Annable said that department was now all shot to pieces, Dr. Baker having resigned, and that there was nothing the board could do except await the government's decision.

In Hands of Government

To W. S. King's statement, "We are in the hands of the government," Mr. Irving made the comment, "The Lord help us."

Mr. Annable stated that he would probably be on the coast in 10 days' time and would be in a position to look into the matter.

It was decided to appoint Mr. Annable the board's delegate to the convention of the Associated Boards of Trade of British Columbia, which will meet at Victoria March 29-31.

A resolution from the Vancouver Board of Trade and the British Columbia Poultry Cooperative exchange, urging that imported eggs be subjected to the same standards and requirements as are applied to domestic eggs for export, was indorsed.

Mr. Irving, chairman of the entertainment committee in connection with the late convention here, reported a net balance on hand, after defraying all expenses, of $39.75.

A hearty vote of thanks to Mr. Irving was adopted.

Vice-President J. A. McDonald was in the chair, and there were also present Secretary E. F. Gigot, G. T. MacGuire, J. E. Annable, W. S. King, W. B. Bamford, H. E. Dill, T. H. Canudwell, E. R. Clarke, L. H. Choquette, Frad A. Starkey and J. A. Irving.

RHEUMATIC ACHES QUICKLY RELIEVED

THE racking, agonizing rheumatic ache is quickly relieved by an application of Sloan's Liniment.

For forty years, folks all over the orld have found Sloan's to be the atural enemy of pains and aches.

It penetrates without rubbing.

You can just tell by its healthy, imulating odor that it is going to do u good.

Keep Sloan's handy for neuralgia, atica, lame back, stiff joints, sore uscles, strains and sprains.

At all druggists—35c, 70c, $1.40.

Made in Canada.

Sloan's Liniment Pain's enemy

LEGAL NOTICES

THE SUPREME COURT OF BRITISH COLUMBIA

THE MATTER OF THE "WINDING UP ACT"

and

THE MATTER OF GIBSON MINING COMPANY LIMITED (Non-Personal Liability)

The Creditors of the above-named npany are required on or before the h day of March A. D. 1922 to send ir names and addresses and the full ticulars of their debts and claims d the names and address of their licitors (if any), and the nature and ount of the securities, if any, held them and the specified value of ch securities verified by oath, all dressed to James H. Doyle, Court use, Nelson, B. C., the Official uidator of the said Company, and so required by notice in writing by said Official Liquidator are to me in and prove their said debts claims at the Court House, Vanuver, B. C., at such time as shall specified in such notice, and on fault thereof they will be excluded m the benefit of any distribution de before such debts are proved: Monday the 3rd day of April, A. D. 2 at 11 o'clock in the forenoon at said Court House, at Vancouver, C. is appointed for hearing and adicating on the said debts and ims.

DATED at Vancouver, B. C. this 2nd of March, A. D. 1922.

H. BROWN,
Deputy District Registrar.

44)

MINERAL ACT

Certificate of Improvements

Echo, Echo Fractional, Ontario, Port, St. Elmo Fractional and Idaho eral claims, situate in the Nelson ing Division of Kootenay District. West slope of John Bull Mountain, r Bayonne Group.

TAKE NOTICE that I, W. M. Myers, ng as Agent for H. Ginsberg, Free er's Certificate No. 39103-C, intend, y days from the date hereof, to ly to the Mining Recorder for a tificate of Improvements, for the pose of obtaining a Crown Grant of above claims.

and further take notice that action, der section 85, must be commenced ore the issuance of such Certificate Improvements.

Dated this 14th day of July, A. D. 1.

W. M. MYERS.

46)

PIONEER CITIZEN PASSES TO REST

Many Attend Funeral of John Grant; High Requim Mass at Church

With the beautiful rites of the Catholic church John Grant, pioneer citizen of Nelson, was yesterday morning laid to rest.

At 9 o'clock in the present of a large congregation high requiem was sung at the Church of Mary Immaculate, the cortege immediately afterwards proceeding to the Catholic portion of the cemetery where the graveside obsequies were conducted by Rev. Father Althoff, who also offiated at high mass in the church.

The pall bearers were P. J. Gallagher, T. J. Scanlan, Robert Bell, Thomas Dunbar, Arthur Choquette and William Irvine. Mr. and Mrs. Fred R. Grant and Mr. and Mrs. Jack R. Grant, sons of the deceased, with their wives, attended as the chief mourners.

The late Mr. Grant was born in Belleville, Ont., 67 years ago, and lived there until 1898, when he came west to Nelson. In Belleville he was engeged in the shoe industry and on coming to Nelson 24 years ago he entered the hotel business, taking over the Club hotel, where he remained until his death.

Two sons survive Mr. Grant, while a third son died of wounds in France on December 20, 1916, Lieut. J. H. Grant, 102nd battalion.

Following is a list of floral tributes sent:

Mr. and Mrs. Springer and Sarah, spray; H. Clifford Irving and Harry Robinson, spray; Mrs. W. Stewart and Cassie, cross; Mr. and Mrs. J. W. McCandlish, spray; Mr. and Mrs. C. A. Larson, spray; Mr. and Mrs. George Ferguson and family, spray; Mr. and Mrs. Alex Stewart, spray; Mr. and Mrs. Jerry Donovan, spray; Nelson Senior Hockey team, cross; Nelson Brewing Co., Ltd., staf, wreath; Mr. and Mrs. Wilfred Allan, spray; Great War Veterans' association, spray; Mr. and Mrs. Arthur Wilder, Dryad, Wash., spray; Mr. and Mrs. H. C. Grizzelle, spray; Mr. and Mrs. A. E. Murphy, spray; Mr. and Mrs. W. Middleton, spray; Fraternal Order of Eagles, wreath; family, wreath.

Masses are being offered up by the following: Ladies of the Altar Society, 3; Mr. and Mrs. P. J. Gallagher, 2; Mrs. Sturgeon and Mrs. Vigneux, 2; L. H. Choquette and family, 2; Mr. and Mrs. A. Gelinas, 2; T. J. Scanlon, 1; William Fitzpatrick, 1; Mr. and Mrs. Dunbar, 1; Mr. and Mrs. Leo McKinnon, 1; Mr. and Mrs. C. Gagnon, 1.

BAILLIE-GROHMAN DIES IN AUSTRIA

Famous Kootenay Pioneer Engineer, Hunter and Author Passes Out.

Information that W. A. Baillie-Grohman, who was a prominent figure in the Kootenay in the early days, died very suddenly upon Nov. 27, at Schloss, Metzen, Brixlegg, in the Austrian Tyrol, has been received by Guy Constable of Creston, in a letter from Mrs. Baillie-Grohman.

Mr. Baillie-Grohman was one of the early pioneers in both the Upper and Lower Kootenay, figuring as one of the principals in events which led to the Hammil murder, at Blue Bell, and was also the first man to investigate and undertake any works in connection with the reclamation of Kootenay Flats.

He had a considerable estate in the Austrian Tyrol, and was instrumental in organizing, along with some members of the Alpine club at London, the Tyrolese relief fund, which since the war has been giving relief to the poverty stricken mountaineers of the Tyrol.

Mr. Baillie-Grohman was 71 years of age, and died with his boots on.

Grohman creek, near Nelson is called after him, and Harold Selous and T. C. Lewis in 1889 did some $16,000 of work at that point in connection with reclamation. He was author of many works on big game hunting, the work best known to British Columbians being "Sport and Life in Western America and British Columbia." His "Midge" was the first steam boat on Kootenay lake.

CAPTURE TORONTO BADMINTON CUP

MONTREAL, March 9.—Toronto Garrison club Badminton players, defeated the Montreal C. A. M. C. representatives in the initial matches of the first all-Canadian champions, and captured the Toronto cup for the event by eight games to four.

Catholic summer vacationists at Rockaway, L. I., use the big boxing arena there as a place of worship Sundays.

VIOLENT STORM SWEEPS FRANCE

PARIS, March 9.—Nearly all France has suffered heavily from the unusually violent storm which began three days ago, causing heavy material damage and considerable loss of life, and the effects of which were still being severely felt today in interruption of communications and destruction along the coast, particularly in the northern departments, whence come reports of numbers of persons killed and injured.

On all sides, telegraph and telephone lines were blown down, cutting communications generally. The storm off the coast stopped virtually all marine traffic and steamship communication between France and England was rendered impossible. A number of fishing boats were wrecked, and one of them, the Marie Therese, is reported to have sunk with the loss of 15 lives.

FAVOR COMPLETE SUNDAY CLOSING

Not Religious Considerations, But Benefit of Citizens Actuates Decision

VICTORIA, March 9.—Despite objections voiced by representatives of the druggists, news vendors, candy and ice cream store proprietors and others, the Victoria board of police commissioners went on record as favoring Sunday closing as required by the provisions of the Lord's Day act. With Commissioner North dissenting, a resolution was passed requiring that the closing order shall go into effect beginning Sunday, April 1. After that date the names of violators will be taken and the attorney-general asked for his flat to permit prosecutions.

The commissioners made it clear that their decision was not imbued by religious considerations, but solely for the benefit of "the citizenship of the city."

QUEBEC DEBATES WOMAN SUFFRAGE

Mover of Bill Sits Down Where Chair Had Been Removed; Bumps Head

QUEBEC, March 9.—(By Canadian Press)—The debate on the woman suffrage bill, which was presented in the Quebec assembly on Wednesday, began in the house this afternoon when the measure was called for second reading.

Henry Miles, member for St. Lawrence, Montreal, the promoter of the bill, spoke at some length in support of the measure. As Mr. Miles concluded his remarks he moved back to resume his seat, and not noticing that his chair had been removed, fell heavily to the floor, opening a painful wound in his head. After having the wound dressed he was able to resume his place.

Mr. Miles praised the qualities of the women of the province of Quebec and urged the government to grant their desire to participate in the work for the progress of the province.

The result of the recent vote in the federal elections was proof that the women used their franchise and it would be granted that they had voted with intelligence.

Premier Taschereau tabled in the house this afternoon a stack of petitions and resolutions for and against woman suffrage.

It is stated that the petitions against suffrage were signed by more than 25,000 women, while the petitions in favor contained 2000 signatures.

RALPH WILL BE CHARGED TUESDAY

On Tuesday morning at 10 o'clock Edmund Ralph, who has been under treatment in the Kootenay Lake General hospital for several months for the bullet wound in his lung inflicted by the revolver of Sergt. Alex Stewart, will be charged before Magistrate Brown with attempted murder in connection with the wounding of Gus Sternburg when the two men were struggling for the possession of a gun which Ralph had secured earlier in the evening.

Ralph has suffered a great deal in the hospital, his chest having to be tapped at various times to drain the wound, but he is now almost recovered and is looking well.

CAMPBELL SUPPORTERS ORGANIZE FOR BATTLE

Organization work for the byelection campaign was outlined last night by the supporters of Alderman Kenneth Campbell, Liberal candidate, at a meeting held in the Maglio block.

J. R. Hunter, vice-president of the Nelson Liberal association, presided, and short addresses were delivered by Mr. Campbell, Campaign Secretary W. J. Sturgeon, E. W. Widdowson, W H. Jones, Marcus Martin and G. G. McLaren. A number of committees for various phases of the work were appointed.

LAST NIGHT PARTY AGAIN THE THEME

Ontario Legislature Debates Alleged Frolic Without Result

TORONTO, March 9.—The debate in the Ontario legislature again swung this afternoon to a discussion of the now historic "last night party," alleged to have been staged in the parliament buildings by members of the legislature a year ago. It was reintroduced by Attorney-General Raney in a statement in which he took the position that it was for the house, if it so desired, to take action on the reports of irregularities on the part of its members, rather than for the attorney-general to launch prosecutions in the Toronto police court.

Sam Clarke, Northumberland, thought a lot of undeserved publicity had been given to this "very small and almost insignificant affair."

Mr. Clarke expressed regret that the name of Provincial Treasurer Smith had been brought into the affair, but it was alleged it took place in his office. Mr. Clarke said anyone who knew Mr. Smith knew his good nature had been imposed upon and that the provincial treasurer had no knowledge of what was going on, in fact, he was in his seat in the house during the night in question.

W. F. Nickle took the opposite view, maintaining that the charges were serious, that it should have been the duty of the attorney-general to prosecute. "Are lawmakers to be lawbreakers?" he asked.

The debate on this subject was closed without any steps to further inquire into the allegations.

INDIAN CHIEF CRANKS FOR MOVIE CAMERA

At the invitation of Commissioner of Indian Affairs Burke, a group of Indian chiefs went to Washington to pay their respects to President Harding. During their stay in Washington, they were desirous of knowing about the details of the movie camera. This was explained and demonstrated, and the above photo shows Chief Minninick snapping his friends.

Too Late to Classify

Court Ellen, A. O. F., will hold a sale of work in K. P. hall. Wednesday, March 15. (1259)

G. W. V. A. whist drive and social March 11th, in Dugout 8 p. m. Everybody welcome. (1258)

SUNDAY CONCERT

The second concert in the series of Sunday concerts arranged by the G. W. V. A. will be given in the Starland, Sunday afternoon at 3:45 by the Nelson City band, assisted by well known talent. (1257)

Wood and Coal

We handly only the best Domestic and Furnace Coal on the market. Wood all lengths. Supply constantly on hand.

West Transfer Company
PHONE 33

Advance Showing of

New Spring Hats

TODAY AND TOMORROW

Miss B. Hamilton

507 BAKER STREET

RAYMOND WINS BASKETBALL

EDMONTON, March 9.—Raymond won the provincial basketball championship by defeating the University of Alberta here tonight 38 to 30 in the second game of the home and home series. They won the round by a total margin of 13 points.

Mrs. G. Sindell and Mrs. Langlands presided over the fancy work table at the sale of work by the G. W. V. A. Ladies' auxiliary Wednesday.

Classified Advts.

Bring Results

Six forest patrol aviators in the Olympics were presented with flying helmets made from skins of wildcats by women of Humptulips City, Washington.

A Portable Victrola

No. 50 $70.00

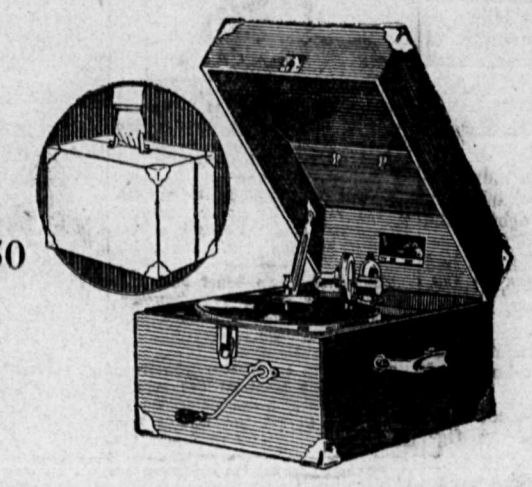

A New Model Victrola That You Can Easily Take Anywhere

This new model No. 50 is an exceptionally convenient portable talking-machine, as easy to carry as a travelling bag. It is at the same time a perfect musical instrument possessing all the Victrola patented features.

Ask to hear these new selections played on this new model

April Showers *and* Leave Me With a Smile

Sung by Charles Harrison on

His Master's Voice-Victor Record No. 18862. 10-inch 85c.

Hortense *and* Never Mind

Two New Fox Trots by All Star Trio and Their Orchestra on

His Master's Voice-Victor Record No. 18863. 10-inch, 85c.

. AT ANY .

"His Master's Voice" dealers

Berliner Gram-o-phone Co., Limited

Montreal

HEAR THE LATEST VICTOR RECORDS AT

MASON & RISCH, Ltd.

612 WARD STREET — *The Home of the Victrola* — NELSON, B. C.

HEAR THESE UNDISTURBED IN ONE OF OUR SOUND PROOF VENTILATED DEMONSTRATION ROOMS

WILLIS PIANOS, Ltd.

304 Baker St. (Next Robertson's Furniture Store.)

Full Stock of Victor Records to Select From.

HEINTZMAN & CO., LTD.

Call and Hear Them

410 Baker Street, Nelson, B. C.

THE DAILY NEWS

Published every morning except Sunday by The News Publishing Company, Limited, Nelson, B. C., Canada.

Business letters should be addressed and checks and money orders made payable to The News Publishing Company, limited, and in no case to individual members of the staff.

Advertising rate cards and A B C statements of circulation mailed on request or may be seen at the office of any advertising agency recognized by the Canadian Press Association.

Subscription rates: By mail (country) 60 cents per month; $6 per year; Outside Canada, a month, 75c; a year, $7.50. Delivered, 75c per month; $4 for six months; $7.50 per year, payable in advance.

Member Audit Bureau of Circulation

FRIDAY, MARCH 10, 1922

Canada's Per Capita Trade for 1921 Vastly Exceeded That of the United States

Detailed study of Canadian trade statistics for the year 1921 is highly encouraging. Compared with other countries, Canada is not only maintaining her place, but forging ahead. The total Canadian trade, export and import, is three times as large per capita as that of the United States, actual figures for the year 1921 being $190 per capita for Canada, against $63 per capita for the United States. Canada's exports for 1921 work out at $96 per capita, as compared with $40 per capita for the United States. Canada's imports for 1921 stood at $94 per capita, as compared with $40 per capita for the United States. When it is also remembered that the emergency tariff bill of the United States cut off almost a quarter of a billion of export trade, the strength of Canada's position becomes even more remarkable.

The People Have to Pay It

When the present administration at Victoria took office in 1916, the net public debt of the province was $19,777,909.

By November 1, 1921, it had reached the total of $55,011,436.

This is an increase in five years of $35,233,527.

In less than eight months last year the government borrowed $17,888,000.

Figures usually are not very interesting, but these are figures which concern every citizen of the province, because every citizen, whether he pays taxes directly or not, has to pay this debt. And the worst of it is that the government has so little to show for those vast expenditures.

The American Senate and the Treaties

While the four-power treaty and other treaties signed at the Washington conference have to run the gauntlet of the American senate, it seems unlikely that they will suffer the fate of the treaty of Versailles and the covenant of the league of nations.

The senate at Washington is always extremely critical of treaties with foreign nations. It was given special powers in this regard under the constitution and exercises these powers no less vociferously than jealously.

The situation, nevertheless, is very different to that which existed under the Wilson administration. Mr. Wilson had to contend with a hostile senate. Mr. Harding has a friendly majority and has done it the courtesy of consulting it in advance, a wise step which Mr. Wilson omitted to take.

The Lighter Side

The common spelling is $-u-c-c-e-$-$.

Vamp stories teach us that the female after specie is deadly to the male.

Every normal man believes in telling the truth, but few of them are extremists.

In this mad flurry of haste, man has almost lost the gentle art of rolling his own.

A woman prefers a man without riches, judging from the way she quickly relieves him of them.

Somewhere between the Great Beyond and the sucker who thinks the dead speak there is a happy medium.

The income tax blank doesn't seem so complicated, however, after one resigns himself to telling the truth.

Nature is rather unfair. In our teens, when we could most easily learn, she persuades us that we know it all.

If the picture seems to lack commanding interest, the director can always put in a scene showing the hero breaking up the furniture.

Europe is beginning to wonder if the rattle of money printing presses isn't about as sinister as the rattle of machine guns.

The other man's belief and prejudices never offend you, however, if he concedes that you are a man of unusual acumen.

The broken speculators who tried to corner the Montreal egg supply realize now that a speculator should be careful to get the lay of the land.

Efficient Housekeeping

BY Laura A. Kirkman

TWO DINNERS FOR THE WEEK-END GUEST

Chicken seems to be the favorite choice for a Sunday dinner "main dish" when a week-end guest is expected. In most cases the guest arrives on Saturday afternoon, so an evening dinner is his first meal at his hostess' table. The following menu is for this first meal:

Saturday Night's Dinner
Veal Cutlet
Mashed Potatoes
Canned Peas
Candle Salad
Coffee Lemon Souffle

The only dishes which I think may, possibly, be unfamiliar to my readers in this menu are the following:

Candle Salad—Put a slice of pineapple on an individual salad plate, set a half-banana upright in it (the end wedged into the hole in the center of the slice of pineapple) and on the tip of this "candle" banana, put a piece of red marischino cherry (for the candle's flame). Put a dab of mayonnaise dressing on one side of the pineapple-slice. This makes one portion.

Lemon Souffle—Beat the yolks of 4 eggs till thick, then add to them gradually 1 cup of granulated sugar and the grated rind and juice of 1 lemon. Now fold into this the stiffly-whipped whites of the four eggs and turn all into a buttered pudding dish. Place the dish in a pie pan containing hot water and bake, in this way, in a moderate oven for 40 minutes.

Sunday's noon dinner will consist of:

Boiled Chicken with Sauce
Duchess Potatoes
Canned Corn en Casserole
Lettuce, Thousand Island Dressing
Coffee Peach Trifle

To make the boiled chicken with sauce. Singe, clean and cut a four-pound fowl into small pieces. Cover with cold water, put lid on pot, and bring slowly to a boil. Let simmer till tender, adding salt when almost done and more water if necessary. The liquor should be reduced to 2 cups. Use this liquor for the sauce, adding to it 2 tablespoons of butter, melted, then thicken with 2 tablespoons of flour. Add to this sauce ½ cup each of cooked diced carrot and canned peas, 1 teaspoon of lemon juice, beaten yolks of 2 eggs and salt and pepper to taste. Put the cooked chicken slices on a hot platter and pour this sauce over them. Serve.

Duchess Potatoes—To 2 cups of hot mashed or riced potatoes add 2 tablespoons butter, ½ teaspoon salt and yolks of 3 eggs beaten well. Put neat dabs of this on a buttered tin, brush over with one beaten egg diluted with 1 teaspoon cold water, and bake till brown in a hot oven.

The peach trifle is made by simply turning canned peaches into long-stemmed glass cups, with their sirup, and topping with sweetened whipped cream. A foundation of sponge cake may be used beneath the peaches if desired.

Tomorrow—Getting Ready for the Spring Painting.

All inquiries addressed to Miss Kirkman in care of the "Efficient Housekeeping" department will be answered in these columns in their turn. This requires considerable time, however, owing to the great number received. So if a personal or quicker reply is desired, a stamped and self-addressed envelope must be enclosed with the question.—The Editor.

What Do You Think?

The Daily News invites letters from readers upon matters of public interest. A non-de-plume may, if desired, be employed, but every letter must be signed by the writer as a guarantee of good faith, though not necessarily for publication. Letters should be brief and must avoid personalities. The Daily News does not hold itself, in any way, responsible for the views of correspondents. Letters which contain advertising matter or propaganda which is classed as advertising will not be accepted under any circumstances.

"Do Likewise" Refers Peter Verigin to the Bible as to Soviets

Nelson, B. C., March 8, 1922.

To the Editor of The Daily News:

Sir—Lately P. Veregin has either spoken a great deal about his peoples, or written regarding Russia.

In the first instance he recommended doing away with the young, the old and the infirm. I am sure that it was not palatable for the majority of reasonable men and women. As he is apparently very fond of mentioning about God and his teachings, when he thought that it would be advisable to drown the young and the old, perhaps he had in mind Isa 13, 15-18; Nat 3, 10—Zach, 14-2; Hosea, 13-16—2 Sam, 12, 15-18—Lev 26-22—2 Kings 2-23-24.

In his letter of March 5, he blames the teachings of the Soviets for the results in Russia. If they are true, it is to be regretted very much indeed. Veregin thinks that Lenine and Trotsky should eat beefsteak from human bodies. Perhaps those two gentlemen could find excuses for their deeds, from the same source as Veregin did when he said about the boys under 10 to take a bath in the Columbia River.

Will Veregin kindly read Jud 11-26-40; 2 Sam 12-31—Ezch 5-10—Lev. 26-29—Lam. 4-28,29—Deut 28, 53, 57—Jer. 19, 9—2 Kings 6, 28, 29—for my own self I prefer to read Luke 6-31.

DO LIKEWISE.

Styles

BY LENORE

White is a favorite color in the new spring blouses, but is most frequently shown with touches of color, preferably in the brighter shades, such as emerald green, yellow or orange.

Bisque is another popular color.

Overblouses are as frequently made with short sleeves as with long, the sleeve cut off at the elbow or above (as in the white crepe de chine model shown in the circle) still proving the most becoming finish for low-necked effects.

Both these blouses are trimmed with French knots, clustered to make a solid design, the model worn by the seated figure being made of citron yellow crepe de chine, trimmed with dark blue.

Barbados Calls Archdeacon Beer

(Letter No. 8)

St. James Barbadoes,
January 30, 1922

To the Editor of The Daily News:

Sir—I am sure you have by this time grasped the fact that my letters to your paper make no pretense of following and subject consecutively, they are quite haphazard and are written about anything that comes in my mind, at the time when I find a few spare moments to give to my numerous friends in Kootenay. This time I think am sending you for publication what will be considered an oddity. They are epitaphs on two mural tablets in the walls of St. James' church, of which I am in temporary charge. There are several of these tablets around the church, also in the floor of the church, and are dated chiefly from 1700 to 1800 A. D.

It seems to have been the fashion in those days to inscribe the whole family history on the gravestone. Life is too rapid and urgent with us in these days, and we content ourselves with the name and age and date of death, with, perhaps, a text or sentiment.

The two examples I send you lose some of their curious features because I am not able to put in the old-fashioned style and old letter "s" which looked more like and "f" of our day. They seemed to be very lavish in the use of capital letters, and the punctuation was rather a puzzle. I have placed in each line of my copy for you just what is on the marble stone, so that your readers may see as much of the style as I can send you. I hope your readers will be interested, and it may be something may be suggested to them, if they have the sad duty of writing an epitaph for some one near and dear to them. Yours truly,

H. BEER.

Sacred to the Memory
of Ann the beloved Wife
of the Rev. Mr. Dudley

If the Remembrance of whate'er
was dear
Deserves the pious Tribute of a Tear,
Bestow it on the Dust that Sleepeth
near;
That Dust, which animated did comprise
The Fair, the Good, the Graceful and
the Wise.
Bestow a Tear, nor think they Sorrow
lost,
Another or another, tho' it cost.
The real Worth of Virtue ne'er is
known,
Till vanished from before our Eyes
and gone—

She Dyed
Oct. 3rd MDCCXXXIX
Aged XXXVI

There was none that gave her an ill word for She feared God greatly. Judith Chapter 8 Verse 8th.

Mural tablet St. James' church, Barbados:

Sacred to the Memory of
Dames
Christian and Jane Abel
successively the consorts
of Sir John-Gay Allyne, Baronet
Women in whose praise
Enconium has to borrow no false
colouring
from Flattery
and of whom no Language
can describe the loss;
With the former he lived six and
thirty years of unspeakable fecility
and but little more than fourteen
with the latter.
In that short period
she blessed him with the Birth
of seven lovely infants
the eldest of which
John-Gay-Newton Alleyne
a boy of Hopes commensurate
to the fondest wishes of a Father
in thirteen summers,
was too ripe for Immortality
for longer continuance upon Earth.
The afflicting intelligence of his death
at Eton School
arrived but one day late enough
to spare his expiring mother
such pangs as she was incapable of
feeling
for her own Dissolution,
but such as the mournful Erector of
this threefold Monument
of the Instability of all human
Enjoyments
for the sake of his surviving Children
and in silent Resignation
to the Wisdom that ordained it,
must labour to
endure

BELFAST, March 9.—There was considerable shooting in Belfast during the noon hour today. The only casualty reported was a baby boy, who was shot in the thigh.

Jack Baird and Albert York, who were kidnaped a month ago as an act of reprisal for the arrest of Republicans of Tyrone-Donegal border near Strabane, were released last night.

CASH AND CARRY GROCERY

Phone 245 for Prompt Service

Week End Suggestions

Macaroni, ready cut, 2 lbs for	25c
Cheese, very finest, lb.	30c
Spaghetti, Heinz, 2 for	35c
Baked Beans, Libby's, 2	35c
Cheese Flakes, lb	35c
Large Prunes, 2 lbs.	35c
White Beans, 3 lbs.	25c
Codfish Steaks, lb.	22½c
Salmon, Pink, 1-lb. tin	15c
Salmon, Pink, ½-lb tin	12½c
Pilchards, 1s, 2 for	35c
Pimento Cheese, lb.	45c
Turnips, very finest, lb.	5c
Onions, sound and good, lb.	8c
Potatoes, guaranteed, sk.	$2.25

Your orders appreciated. Prompt delivery. Highest quality.

Opposite Methodist Church

Better Breakfasts Build Better Bodies

Breakfast is the most important meal of the day. Your day's work is done in the forenoon—if you have been wise enough to eat a breakfast that is easily digested and full of nourishment. Start the day right by eating

Shredded Wheat

With HOT Milk

Nothing more nourishing or satisfying for work or play. It supplies the tissue-building, heat-making elements that fortify the body against the disease germs that lie in wait for the poorly nourished body. The ideal food for the hurry-up breakfast or the hurry-up luncheon. A better balanced food than eggs or potatoes and costs much less.

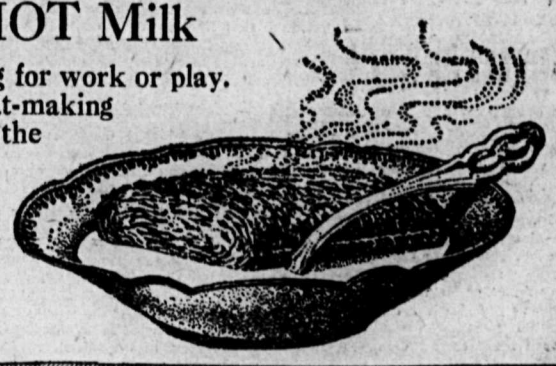

ESKIMO PIE

TRADE MARK REGISTERED

This original chocolate-coated ice cream bar is a patented product—United States Patent Number 1404539 issued on January twenty-fourth, nineteen twenty-two. Ask for Eskimo Pie by name wherever ice cream is sold. Always insist on getting the genuine. All other coated ice cream bars are imitations and infringements. If any dealer offers you a substitute for Eskimo Pie please send us that dealer's name.

10c

Russell Stover Company
Mellers Building
Chicago

Curlew Creamery Co., Ltd., Nelson, B. C.

SNAP ON BOYS' SLEDS

We offer you a choice of Boys' Sleds, ranging in price from $1.25 to $2.00, this week only for ____ $1.00
See also our bargains in Skates.
Prices, pair, 75¢ to ____ $1.25
Boy's Snow Shovels, each, 15¢ and ____ 20c

Don't forget our other snaps in all departments, this month only. See our display.

Nelson Hardware Company

BOX 1050 WHOLESALE AND RETAIL NELSON, B. C.

FURNACES An ironclad guarantee with every CALORIC. Investigate before buying.

John Burns & Son

235

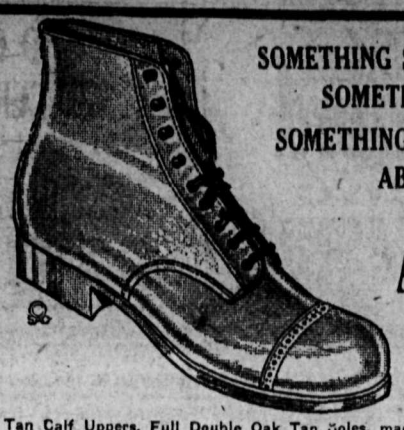

SOMETHING SOLID
SOMETHING DRESSY
SOMETHING COMFORTABLE

A Regal Model

Tan Calf Uppers, Full Double Oak Tan Soles, made over Rugby last
It pays to buy the best.

R. ANDREW & CO.
LEADERS IN FOOTFASHION

LABOR LOSES TO CONSERVATIVES

Durham County Council Electors Tired of Labor Methods

LONDON, March 9.—(By Canadian Press Cable).—The most striking result of the recent county councils elections outside of the City of London was revealed in Durham, where a Labor majority of 13 was replaced by a majority of Moderates, otherwise Conservatives of almost similar strength. The Laborites attribute the reversal to the backwash of the mining disputes, the inhabitants generally having shown dissatisfaction at the manner in which the miners' leaders conducted the negotiations. The poor relief administration also has been a contributory factor in the defeat of Labor in the council elections.

REMARKABLE LETTER

Canadian Woman Recommends Lydia E. Pinkham's Vegetable Compound

Winnipeg, Manitoba.—"I can not speak too highly of what Lydia E. Pinkham's Vegetable Compound has done for me. I was a nervous wreck and I just had to force myself to do my work. Life was a misery and work was a burden. Even the sound of my own children playing made me feel as if I must scream if they did not get away from me. I could not even speak right to my husband. The doctor said that he could do nothing for me owing to my condition, but told me to expect another miscarriage. My husband's grandmother advised me to take Lydia E. Pinkham's Vegetable Compound. I started it right away and everyone noticed what a different woman I was in a short time. I went and engaged my doctor and he did not know me, I was so well. I was able to do my work once more and it was a pleasure, not a burden. Now I have a 'fine bouncing baby' to use the doctor's own words. I am able to nurse her and enjoy doing my work. I can not help recommending such a medicine, and anyone seeing me before I took it and seeing me now, can see what it does or me. What it has done for me it can do for anyone in the same condition. I am only too pleased for you to use my testimonial."—MRS. EMILY DAVIS, 721 McGee St., Winnipeg, Manitoba.

DO YOUR BOWELS MOVE REGULARLY, OR DO THEY BECOME CONSTIPATED

There is no medium through which disease so often attacks the system as by allowing the bowels to become constipated, and there is no other trouble which flesh is heir to that is more liable to be neglected, because material inconvenience may not be felt, at once, from irregular action of the bowels. When there is not regular action the retention of the decayed and effete matter, with its poisonous gases, soon poisons the whole system by being absorbed into it, causing violent sick and bilious headaches, internal bleeding, or protruding piles, heartburn, jaundice, etc.

MILBURN'S LAXA-LIVER PILLS will regulate the flow of bile to act properly on the bowels, thus making them active and regular, and removing the constipation and all its allied troubles.

Mr. Samuel Buckler, Tatamagouche, N. S., writes: "For over a year I suffered with constipation. I took several different kinds of medicine, but could only get temporary relief. I was told to try Milburn's Laxa-Liver Pills. I procured two vials of them, but after I had taken one I found that I was relieved of my trouble. I do not hesitate to recommend Laxa-Liver Pills for any kind of constipation."

Price, 25c a vial at all dealers, or mailed direct on receipt of price by The T. Milburn Co., Limited, Toronto, Ont.

Ladies Keep Your Skin Clear, Sweet, Healthy With Cuticura Soap and Cuticura Talcum

CHOOSE GIURIATI CHIEF OF FIUME

Italian Government Has Not Yet Taken Action on Notification

FIUME, March 9.—Italian parties comprising the Fascistti Nationalists, Republicans and Catholics, claiming that they represent a majority of the people of Fiume, have chosen Giovanni Giuriati, former chief of Gabriele D'Annunzio's cabinet, as head of another provisional government of the Fiume Free State to succeed the Zanella government. They have communicated news of the choice to the Zanella and Gottardi parties, which normally constitute three-fourths of the voters of the free state.

Neither the Italian government nor the Zanella and Gottardi parties have yet taken action on this announcement.

Electrical treating of seeds to stimulate root production has been tried with remarkable success in England.

The keen flavor of Tetley's Golden Tips is an inspiration—the fragrance a delight. The blend is the achievement of one hundred years of experience.

TETLEY'S
Makes good TEA a certainty

FOR COMPLETE SATISFACTION USE
CREAM OF WEST FLOUR

HAVE YOU TRIED IT?

The complete satisfaction!
The absolute guarantee!
The firm behind the goods!

You'll be agreeably surprised. Order a sack today from your grocer.
Manufactured by the

Hedlay Shaw Milling Co., Limited
Affiliated with the
MAPLE LEAF MILLING CO., LIMITED
Local Wholesale Representative Clarke Brokerage

SCENE AT POPE'S CONVENTION

PIUS XI. APPEARS IN BALCONY

This picture shows His Holiness, wearing his pontifical robes and the triple diadem on the balcony of St. Peter's after his coronation.

Kootenay and Boundary

CASTLEGAR FORMS WOMENS INSTITUTE

Elect Officers With Mrs. Ashworth as President; Lunch Follows Meeting

CASTLEGAR, March 9.—The ladies of Castlegar and vicinity formed a branch of the Women's institute at a well represented meeting held in the Castlegar hall on Saturday, where Mrs. Ashworth, wife of Principal Ashworth of the public school here, was elected president. Mrs. Ross was chosen as vice-president and Miss M. Matz, as secretary-treasurer.

Mrs. Pittaway, connected with the Women's institute of Robson, outlined the aims and bylaws of the institute.

A dainty lunch was served at the close of the meeting by Mrs. Ross and Mrs. Ashworth.

Directors of the institute include Mrs. Farmer and Mrs. Pittaway.

Mrs. Killough, Mrs. Solstrom and Miss Clark of Kinnaird attended the meeting.

Women's Institute Gives Whist Drive and Dance at South Slocan Hall

SOUTH SLOCAN, March 9.—A most enjoyable whist drive and dance was given in the hall on Friday under the auspices of the Women's institute.

The arrangements were ably carried out by the convenors, Mrs. S. J. Dedrick and Mrs. H. Kingwell.

Mrs. Rankin, won the first prize for the ladies; W. B. Meineruk, the man's first prize. Mrs. J. Murray and Mrs. O. W. Humphry received consolation prizes.

The supper tables were in charge of Mrs. J. D. Yeatman assisted by Mrs. Murray, Mrs. Downie, Mrs. Anderson and Mrs. Humphry.

Dancing was afterward indulged in. The music was supplied by Mrs. Ashby, piano; and Mr. A. Pratt, violin.

SAWMILL RESUMES

CRESTON, March 9.—Major Mallandaine's portable sawmill, back of the Attwood ranch along Goat mountain, is again in operation, busy at the present time on a cut of about 80,000 feet of dimension timber for use in the new Goat river Missing road bridge. We understand he has also other lumber orders that will keep the plant operating for several weeks.

Pioneer Pro

MRS. GEORGE HARRISON
Who has been engaged by the new Conterbury Golf club of Cleveland.

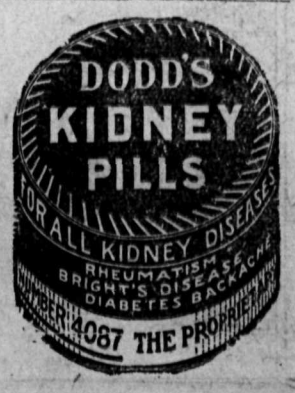

CUTS HAND ON CIRCULAR SAW

SLOCAN CITY, March 9.—J. Spielman, who has been at the Riverside farm for several months, severely cut one of his hands on a circular saw run by gasoline, on Tuesday his fingers being badly cut and one being nearly severed.

Mrs. H. D. Curtis was called and rendered first aid. Mr. Spielman went to Nelson on the freight train Wednesday morning, for medical attention.

SOUTH SLOCAN NOTES

SOUTH SLOCAN, March 9.—Mrs. A. Baggs is spending the week with friends in New Denver.

Mrs. F. Hufty and infant daughter came home on Wednesday from Nelson.

W. E. Graham, city clerk went to Nelson on Monday, returning home Wednesday.

INSTITUTE REELECTS ALL BY ACCLAMATION

SOUTH SLOCAN, March 9.—The Woman's auxiliary held their annual meeting in the hall on Monday, March 3, Mrs. Yeatman in the chair. The secretary-treasurer's report showed a membership of 20, fifteen meetings and five entertainments being held during the year. The receipts were $214.27; the disbursements, $210.01; leaving a balance in hand of $4.26.

Mrs. Ashby reported for the junior branch, the reports were adopted.

The officers were all reelected by acclamation, Mrs. J. D. Yeatman, President; Mrs. J. Murray, vice-president; Mrs. O. W. Humphry, secretary-treasurer; Mrs. E. Watts, auditor.

Mrs. Yeatman and Mrs. Ashby were elected as delegates to the annual conference.

After the business of the meeting, Mrs. Downie served tea.

CASTLEGAR NOW HAS NEW SCHOOL

CASTLEGAR, March 9.—Castlegar's new school is completed and was opened yesterday. James Schofield, M. P. P. of Trail, gave the opening address. Other speakers were Mr. Daniels, the school inspector, Mr. A. E. Pittaway, secretary of the local school board and Mr. James Fowler of Robson. Tea was served by the ladies and everyone indulged in dancing for a few hours.

CASTLEGAR NOTES

CASTLEGAR, March 8.—Mrs. J. McKinnon and daughter, Josephine, were Nelson visitors last week.

Mrs. Cooke entered the Kootenay Lake General hospital for treatment last week.

Miss Pearl Pratt, who is being treated for her ears, spent a few days in town last week.

A. Lommell, Mrs. S. Owens, Miss Olympia Defoe, A. E. Pittaway, Mrs. P. Hardie and C. Wiley were Nelson visitors this week.

R. E. McGanley is spending a week or two scaling logs up the Slocan lake.

WELCOME BRIDAL PAIR WITH DANCE

CASTLEGAR, March 9.—A dance was given in the Castlegar hall last Monday evening in honor of Rossy Defoe and his bride, who arrived home on Friday from Merritt, where they were married at the bride's home on Thursday. The happy couple left on Tuesday for Nelson en route to their new home in Fernie.

LEGHORNS CREATE RECORD

CRESTON, March 9.—A record for winter egg production has just been established at the Alf. Palmer ranch at Erickson, where his flock of 40 white Leghorns made a showing of 780 eggs for the month of January, and kept up the good work during February when their total output was 764 eggs. The ranch cost system shows that the January lay of hen fruit sold for about $39, while the feeding expense was less than $7.

PROVIDE HEATING CARS FOR APPLE TRANSPORT

CRESTON, March 9.—The C. P. R. is providing a heated car service east every Tuesday wayfreight at present, at the apple exports on that day are still quite heavy—the outgo from the several valley stations being almost a car a week. By the end of the month, however, the last of the 1921 export crop will be moved.

LONDON, March 9.—(By Canadian Press Cable)—It is expected that Rt. Hon. Edward Shrott, K. C., home secretary, will be elevated almost immediately to the judicial bench, and that Rt. Hon. Sir Hamar Greenwood, chief secretary for Ireland, will succeed him in the home office.

REDUCE NET DEBT DURING FEBRUARY

Both Revenue and Expenditure Lower; Customs Receipts Fall Off

OTTAWA, March 9.—(By Canadian Press).—A decrease of $699,882 in the net debt of Canada during the month of February, as compared with an increase of $4,290,143 in the same month last year, is shown by the financial statement issued from the finance department today. The net net debt of Canada now stands at $2,371,886,102 as compared with $2,372,585,984 on January 31, 1922, and $2,307,013,156 on Feb. 28, 1921. Total revenues collected for the 11 months of the fiscal year which ended on February 28 amounted to $343,845,768 as compared with $419,916,589 for a similar period a year ago. For the 11 month period of the present fiscal year, expenditures totalled $287,163,970 as compared with $333,597,517.

The major portion of the decrease in revenue is, of course, due to falling off in customs revenue. Revenues collected from customs during the 11 months of the present fiscal year totalled $94,056,176. Last year customs collections totalled, $152,794,645. The decrease therefore amounts to $58,738,469. Excise yielded $33,672,886 during the 11 months of 1921 under review, which was about the same as last year, and inland revenue totalled $67,410,784 as compared with $70,651,401 last year. Income tax collections totalled $75,887,025 as compared with $32,666,940 during the 11 month period in the late fiscal year.

For the month of February alone, total revenue collected was $25,356,878 or $9,723,734 less than last year when the total revenue was $35,080,612. Total expenditures for February of the present year amounted to $17,850,719 as against $19,788,255 in February 1921. This is a decrease of $1,937,536.

Of the total expenditures, $115,958,169 of the amount spent during the 11 month period went for interest on the public debt, as compared with $124,820,093 last year. Payments on pensions totalled $30,606,124 and soldiers' civil reestablishment $13,955,479. War expenditures dropped to $1,105,813 as compared with $9,622,870 last year.

APPEALS TO ALL POLITICAL SHADES

Labor Minister and Progressives Support Dr. King at Cranbrook

CRANBROOK, March 8.—An enthusiastic meeting was held this evening at the auditorium in support of Dr. King in his campaign for reelection. The chair was taken by G. J. Spreuil of this city and on the platform were Mayor Genest and other speakers, Hon. J. H. King, Hon. Jas. Murdock, minister of labor, Mrs. M. E. Smith, Vancouver, and Alderman Moir of this city. A big audience listened attentatively though there was a little heckling of two speakers. Ald. Moir explained how, as a Progressive, and one of the founders of the movement in Cranbrook, he was now on the platform in support of Dr. King. He claimed the movement to bring out a candidate by the Progressive party had broken up the organization here. He further undertook to apologize to Mrs. Smith on behalf of labor for discourtesies he understood the Progressive candidate had offered her the night before at Fernie.

Hon. Jas. Murdoch justified his presence here at this time by saying he considered it important to make it clear to the laboring classes of East Kootenay that they were being misled and misinformed when urged to support the opponent of Dr. King.

Can Be Too Consistent

He asked whether they were going to be satisfied to send some one down to Ottawa who would have to "Watch the procession" or whether it would not be better to send the minister of public works to look after their interests while urging consistency as a virture on the part of the workers. He pointed out that it could be carried too far at the present time.

Mr. Murdock also outlined some of the big problems confronting the country today which the new government will have to face.

Dr. King stated that having travelled over all parts of the riding recently he was more than ever of the opinion that acclamation was desired by all parties. He stated that while it might not be possible to do a great deal for the riding particularly, there were big problems affecting British Columbia that called for attention and could, he claimed, be better looked after by a minister of the crown than a private member. He did not consider it a time for politics but frankly appealed to all shades of political opinion for support on election day.

Laud's Canadidate's Record

Mrs. M. E. Smith spoke eulogizing Dr. King's record at Victoria and of his peculiar fitness for the bigger work at Ottawa. She had known him for six years at Victoria and averred he always put the interests of his constituents first. She referred to the pleasantries which had passed between the Progressive candidate and herself the previous evening and in a semi humorous rein, belittled the position of the Progressive candidate. She predicted an overwhelming majority for Dr. King at the polls saying, "He was going to Ottawa with a majority he would be proud of."

The Store for Quality
Meagher's
The Store for Style

Heather Mixed Jersey Suits
At $19.00 Each

A special purchase at less than regular prices enables us to sell these Jersey Suits at this extraordinary figure. Well-tailored throughout, in plain or Tuxedo styles, and finished with narrow belts. Skirts made on straight lines, shirred into belts. Materials are pretty flecked Jerseys in a range of good colors. Sizes 16 to 40.

Price only, each $19.00

Serge and Tricotine Suits
At $35.00, $40.00 and $45.00

Suits at these prices promise to be extremely popular this season, and those we have in stock now are better value than usual for the money. They are all splendidly tailored of all-wool Botany Serge or Tricotine, some perfectly plain, and others handsomely embroidered. Coats lined throughout with silk. Skirts plain-tailored and belted. Sizes 14, 15, 16, 17, 18 to 44. Wonderful values at, each,

$35.00, $40.00 TO $45.00

Ladies' WASH SILK BLOUSES
At $6.50 Each

Strictly man-tailered Blouses of good Habitai Silk, in White or Stripes. These have long sleeves and convertible collars. All sizes from 36 to 44. Specially priced, each..... $6.50

SILK UNDERSKIRTS at $3.75
Made of good quality Pongee Silk with tucked flounces. Sizes from 32 to 36-inch lengths.
Price $3.75

611 Baker Street Phone 200

Proposes Another Appeal Judge for Saskatchewan at Nine Thousand Salary

OTTAWA, March 9.—The minister of justice has given notice in the house of a resolution that it is expedient that an additional judge of the court of appeal for the province of Saskatchewan be appointed at a salary of nine thousand dollars.

SALMON ARM, March 9.—Unable to get a conveyance of any kind, Mrs. M. Savage, who resides on the north shore of the lake, was compelled to walk five miles over thin ice on Shuswap lake to catch a train for Salmon Arm hospital. A son born to her a few hours after her arrival died within the day.

In the same hospital on the same day a child was born to the widow of Oscar Melsted, shot and killed while hunting a few months ago. The Melsted baby also died.

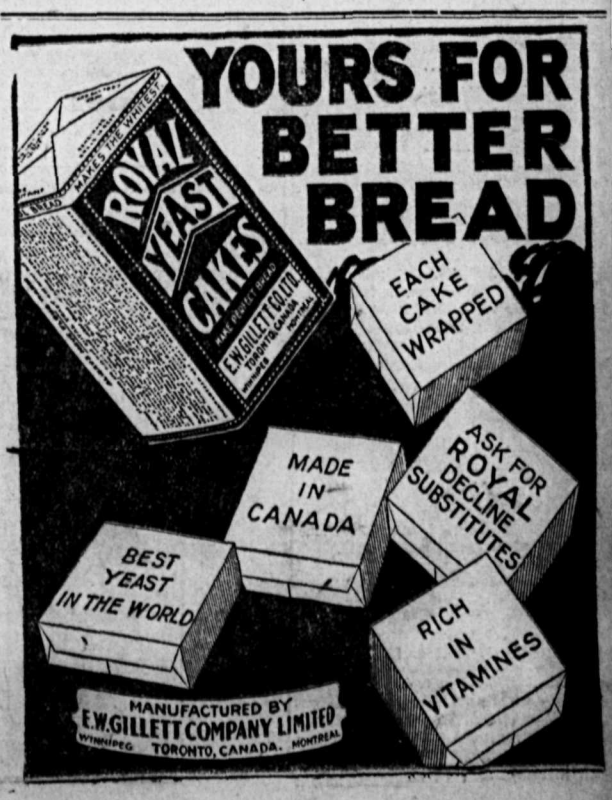

Markets and Finance

MARKET ACTIVE BUT IRREGULAR

Trading Generally Favorable; Foreign Exchange Only Notable Exception

NEW YORK, March 9.—Trading in the stock market today was active, but attended by frequent intervals of irregularity. The trend of events, financial, industrial and commercial, continued favorable.

International currencies were the only noteworthy exceptions although the initial setback in that quarter was retrieved later.

Heaviness of British remittances in the earlier dealings was ascribed to disappointment at the declination of the United States government to participate in the Genoa conference.

Specialties of the chemical and affiliated groups, Studebaker, Sinclair and several of the dividend paying rails featured the market's progressive side, but foreign oils, independent steels and several of the equipments were backward.

Sales were 800,000 shares.

The 4½ per cent opening rate on call loans was soon reduced to 4 per cent in the open market and to 3½ per cent in private offerings. Two and three month money was offered at a fraction under 4¾ per cent but the longer maturities remained firm at 5 per cent. On the late rebound, sterling rose a fraction over yesterday's final price, French, Belgian and Italian rates were 5 to 7 points better.

Closing Quotations

	High	Low	Close
Can. Pac. Ry.	136⅝	135¼	136⅜
Chino Copper	27¼	27	27
Int. Marine com.	15⅝	15	15⅝
Mo. Pac. pfd.	54¼	54	54
Mo. Pac. com.	22⅛	21¾	22¼
Pierce Arrow	17⅛	16	16⅜
Studebaker	101¾	98⅜	101⅜
U. S. Steel com.	95	94⅛	94⅛
Pac. Oil	49	48¾	48⅞
Rock Island	40⅝	40¼	40¾
Willys Overland	....	....	5½
Cerro de Pasco	34⅝	34¼	34¼

DOMINION LIVESTOCK

WINNIPEG, March 9.—Receipts in the yards up to 9 a. m. today were 400 cattle, 700 hogs and 8 sheep.

Steers—Choice, $6.25 to $6.75; fair to good, $5.25 to $6.00.

Butcher heifers—Choice, $5.50 to $6.00; fair to good, $4.00 to $5.25.

Butcher cows—Choice, $4.25 to $5.00; fair to good, $3.25 to $4.00.

Bulls—Good, $3.00 to $4.00.

Oxen—Good, $3.50 to $4.50.

Feeder steers—Choice, $4.50 to $5.00; fair to good, $4.00 to $5.25.

Stocker steers—Choice, $3.50 to $4.00; fair to good, $2.75 to $3.25.

Stocker heifers—Choice, $3.25 to $3.50; fair to good, $2.50 to $3.00.

Calves—Choice, $9.00 to $10.00; good, $6.00 to $8.00; fair to good, $2.50 to $3.00.

Sheep—Good, $4.50 to $7.00.

Lambs—Good, $8.00 to $10.50.

Hogs—Selects, $11.00; heavies, $7.00 to $9.00; lights, $10.50 to $10.75.

WINNIPEG GRAIN QUOTATIONS

Wheat—	Open	High	Low	Close
May	141	141⅜	136½	136⅝
July	135½	135½	131¼	131⅜
Oats—				
May	50½	50½	48¾	48¼
July	50¼	50¼	48⅛	48⅛
Barley—				
May	66⅞	66⅞	65¼	65¼
July	64⅛	64⅛	63⅞	63⅞
Flax—				
May	240½	240½	237¼	238
July	239½	239½	235½	236
Rye—				
May	107¾	107¾	105¼	105½
July	101⅞	101⅞	101¼	101¼

VANCOUVER STOCKS

	Bid	Asked
Howe Sound	$ 2.50	$ 3.00
International Coal	.20¼	.21
McGillivray Coal	.40	....
Nugget	.08½	.08⅝
Standard Silver Lead	.13	....
Sunloch	....	.27
Silversmith	.26	....
Boundary Bay	.03½	.03⅝
Empire Oil	.02½	.02¾
Spartan (new)	.01¾	.01⅞
Trojan	.03¾	.04⅛

WINNIPEG CASH GRAIN QUOTATIONS

Wheat—No. 1 hard, $1.40⅞; No. 1, northern, $1.40⅝; No. 2 northern, $1.36⅝; No. 3 northern, $1.27⅜; No. 4, northern, $1.19⅝; No. 5, $1.07⅝; No. 6, $1.00⅝; feed, 95⅛c; track, $1.40⅛.

Oats—No. 2 C. W. 48¾c; No. 3, C. W. and extra feed, No. 1 feed, 44c; No. 1 feed, 48¼c; No. 2 feed, 40¼c; rejected, 37½c; track, 48¼c.

Barley—No. 3 C. W. 63¼c; No. 4, C. W., 60¼c; rejected and feed, 54¾c; track, 63¼c.

Flax—No. 1 N. W. C., $2.37½; No. 2, C. W. $2.32½; No. 3, C. W. and rejected, $2.08; track, $2.37½.

Rye—No. 2, C. W. $1.04.

MINNEAPOLIS GRAIN

MINNEAPOLIS, March 9.—Flour unchanged to 10c higher at $8.35.

Bran—$23.00.

Wheat—No. 1 northern, $1.47½ to $1.51½.

Corn—No. 3 yellow, 48½c to 49½c.

Oats—No. 3 white, 32½c.

Flax—No. 1, $2.61 to $2.66.

MONTREAL, March 9.—Grand Trunk railway traffic earnings for the week ending March were $1,944,424 as compared with $1,764,260 for the corresponding week of last year, an increase of $180,164.

HEAVY SELLING LOWERS WHEAT

CHICAGO, March 9.—Swift downturns in the value of grain resulted from heavy selling today largely due to ending of the drought which has affected the southwest.

Wheat closed unsettled at 2c to 6⅛c net lower with May $1.36 to $1.36¼ and July $1.17¼ to $1.17⅝.

Corn finished 2⅛c to 2⅝c down; oats off 1c to 1⅛c to 2⅜c to 2⅞c.

SILVER IMPROVES

NEW YORK, March 9.—Silver, 64¼c.

LONDON, March 9.—Silver, 33¼d.

CANADA BONDS

WINNIPEG, March 9.—Bid prices for Dominion war issues:

Victory loans—1922, $99.75; 1923, $99.65; 1927, $100.70; 1933, $102.50; 1937, $104.80; 1924, $99.35; 1934, $99.85.

War loans—1925, $97.50; 1931, $97.40; 1937, $100.90.

FOREIGN EXCHANGE

NEW YORK, March 9.—Canadian dollars—96.62.

Francs—Demand, 8.94.

Lire—Demand, 5.07½.

German marks—Demand, 41; cables, 41⅛.

STERLING EXCHANGE

NEW YORK, March 9.—Sterling exchange steady at $4.33¼ for 60-day bills and $4.36⅛ for demand.

NELSON, March 9.—Current counter exchange for sterling, $4.51½.

METAL MARKET

NEW YORK, March 9.—Copper steady; electrolytic, spot and nearby 13c to 13½c.

Tin—Easy; spot and futures, 28.87.

Iron—Steady and unchanged.

Lead—Steady; spot, $4.70 to $4.80.

Zinc—Quiet; spot, $4.65 to $4.70.

Antimony—Spot, $4.25.

At London—Standard copper, Spot, £60 10s; futures, £61 10s.

Electrolytic—Spot, £67 10s; futures, £68.

Tin—Spot, £142 2s 6d; futures, £144 2s 6d.

Lead—Spot, £20 15s; futures, £20 12s 6d.

Zinc—Spot, £25 15s; futures, £25 15s.

MONTREAL PRODUCE

MONTREAL, March 9.—Butter steady; cheese quiet.

Cheese—Finest westerns, 16½c to 17c.

Butter—Choicest creamery, 36½c to 37c.

Potatoes—Per bag, car lots, 90c to $1.

BANK CLEARINGS

WINNIPEG, March 9.—The following are the bank clearings for the principal cities of the Dominion for week ending today, compared with the corresponding week last year:

	Week Ending March 9, 1922.	Corresponding week, 1921.
Montreal	$104,735,988	$102,291,531
Toronto	95,337,642	97,609,955
Winnipeg	43,692,278	40,547,506
Vancouver	12,939,461	13,364,094
Ottawa	6,709,128	7,617,152
Calgary	5,588,654	6,649,958
Hamilton	5,209,021	6,013,765
Quebec	5,842,828	6,195,205
Edmonton	4,088,751	4,636,822
Halifax	2,835,303	3,812,260
London	3,129,018	3,421,852
Regina	3,015,573	3,560,220
St. John	2,467,335	2,655,309
Victoria	1,976,134	2,355,871
Saskatoon	1,587,102	1,846,527
Moose Jaw	1,151,151	1,321,687
Brantford	918,932	1,031,055
Brandon	617,225	680,510
Fort William	723,800	941,336
Lethbridge	489,049	576,421
Medicine Hat	369,057	436,061
New Westminster	456,707	625,071
Prince Albert	339,556	368,388
Kingston	713,085	.....
Peterboro	907,876	.....
Sherbrooke	998,008	.....
Kitchener	990,736	.....
Moncton	1,139,383	.....
Windsor	3,021,751	.....

ESTABLISH ORDERLY MARKETING PROGRAM

KANSAS CITY, March 9.—An American wheat growers' exchange, representating 10 states which have already taken steps to establish "an orderly marketing program" for grain, was proposed in a tentative draft of a marketing plan drawn up by representatives of the National Wheat Growers' association and the Northwest Wheat Growers' here today. The states concerned are: Kansas, Oklahoma, Texas, Nebraska, Colorado, Montana, Washington, Oregon, Idaho and North Dakota.

The plan contemplates control of a wheat pool of 100,000,000 bushels. Conferees at today's meeting said it was hoped to have the plan in operation in time to handle this year's crop.

Under the plan as drawn today, trustees would be elected from each state association to fix zones for marketing. Each zone would have a central marketing city.

MONTREAL LIST

MONTREAL, March 9.—Trading on the local exchange was toward lower levels.

Quebec Railway led the market in activity and strength and registered the greatest gain of the day, 1¾ up at 23¾.

The papers, on the whole, showed strength. The largest loss was in Asbestos, down a point at 54.

National Breweries gained ¾ and Dominion Glass on light trading gained a point to 63.

Toronto Railway dropped ¼ at 65 and Winnipeg Railway gained a similar amount at 35¼.

SELL OUT TO WATERBURYS

NEW YORK, March 9.—Subject to the approval of the court, the property and assets of Robert Ingersoll and Brothers which recently went into bankruptcy, will be sold to the Waterbury Clock company for $1,500,000 cash.

TORONTO BOARD

TORONTO, March 9.—Larose mines contributed 14,100 shares to the heavy turnover on the stock exchange today and advanced 4½ points to 58. Barcelona, the other market leader, jumped ¼ to 6. Pacific Burt common and preferred were both active and the former was unusually strong, advancing 5 points to 40.

There was good buying of Canadian General Electric common with a price appreciation of ⅝ to 97⅛ as a result. Canadian Pacific was active and slightly weaker at 140½. Winnipeg Electric advanced ½ to 35.

SWEDISH BANK RATE LESS

STOCKHOLM, March 9.—The Swedish Ricksbank has reduced its discount rate from 5½ to 5 per cent, it was announced today.

GENUINE ASSISTANCE TO FARMERS

That this Bank is anxious to assist the agricultural development of Canada is shown by the fact that two-thirds of our borrowing customers are farmers.

An application for credit from you will be given the most considerate treatment. 386

CANADIAN BANK OF COMMERCE

Branches in Kootenay and Boundary at NELSON, FERNIE, CRANBROOK, CRESTON, GRAND FORKS, GREENWOOD, NAKUSP, TRAIL.

The Consolidated Mining & Smelting Co. OF CANADA LIMITED

Office Smelting and Refining Department TRAIL, BRITISH COLUMBIA

SMELTERS AND REFINERS

PURCHASERS OF GOLD, SILVER, COPPER AND LEAD ORES

Producers of Gold, Silver, Copper, Bluestone, Pig Lead, Zinc

TADANAC, TRAIL

Condensed "Want" Ads Order Form

Use this blank on which to write your condensed ad., one word in each space. Enclose money order or check and mail direct to The Daily News, Nelson, B. C.

Rate: One and a half cent a word each insertion, six consecutive insertions for price of four when cash accompanies order. Minimum, 25c. Each initial, figure, dollar signs, etc., counts as one word. No charge less than 50 cents.

Please publish the advertisement below.....times, for which I enclose $.....

If desired, replies may be addressed to box numbers at The Daily News Office. If replies are to be mailed enclose 10c extra to cover cost of postage and allow five words extra for box number.

Classified Advertising

Used Articles, Real Estate, Rooms, Board, To Rent, Boats and Automobiles

Help Wanted, Positions Wanted, Lost and Found, Livestock, Machinery, Farm Produce, Timber and Mines

44 Insurance

THE SUN LIFE is now issuing a most attractive form of insurance for children at any age. For particulars apply at my office.

CITY PROPERTY FOR GOOD BUYS SEE MY WINDOW

C. W. Appleyard, Agent, Nelson B. C. (1087)

10 Male Help Wanted

MAKE MONEY AT HOME—$5 to $60 paid weekly for your spare time writing showcards for us. No canvassing. We instruct and supply with work. West Angus Showcard Service, 7 Colbourne Bldg., Toronto. (1080)

13 Situations Wanted—Male

YOUNG MARRIED MAN, experienced general store clerk and bookkeeper desires work at once. Apply Box 1202, Daily News. (1202)

11 Female Help Wanted

WOMAN—Wanted as cook at Smelter mess. Living quarters for man and wife. Apply R. K. Blois, Trail, B. C. (1242)

WANTED—Capable working housekeeper for ranch (small family). State wages and when disengaged. Box 1237, Daily News. (1237)

WANTED—A chambermaid. Apply New Grand Hotel. (1325)

WANTED—Experienced chambermaid. Apply Strathcona. (1161)

12 Situations Wanted Female

EXPERIENCED WOMAN COOK—Wishes position, mine's or lumber camp's. Box 1187, Daily News. (1187)

49 Farms for Sale

TWENTY YEARS TO PAY

THE CANADIAN PACIFIC RAILWAY COMPANY—Offers to settlers, farm lands in Western Canada for mixed farming, raising cattle and poultry and for dairying. TWENTY YEARS to pay with small cash payment. Good soil, good climate, good schools. Every assistance given intending settlers in selecting a farm. Write for our free literature. Allan Cameron, General Superintendent of Lands, C. P. R., 985-1st St. East, Calgary. (1075)

20 Live Stock for Sale

FOR SALE—Big team and harness, $240. J. F. Perasso. (1256)

FOR SALE—Jersey cow. Heavy milker. Bred to registered bull. Freshens March 24th. Also fine pony for light work or saddle. Regular children's pet. Harness, cutter, Wayna, Appledale, B. C. (1234)

FOR SALE—Fine young cow, good milker. Easy to milk and reliable in every way. Due to freshen March 15th. John Rendall, Granite Road, P. O. Box 377, Nelson. (1165)

FOR SALE—Jersey cow, five years old, good milker, freshens March 12, $100. Robertson, Silver King Road. (1171)

16 Room and Board

ROOM AND BOARD—Private, 622 Mill street. (1113)

BUSINESS GIRL—Desires room and board, close in. Apply Box 1211 Daily News. (1211)

37 Boats and Automobiles

FOR SALE—Large launch, 12-16 h. p. suitable for passengers or trolling. Apply Box 1111, Daily News. (1111)

35 For Rent

FOR RENT—Quarter section; twenty odd acres cleared, small orchard, house, barn, chicken house, on highway. Columbia river, near railway station, school, possoffice. Would take partner with live stock. Apply Box 1222, Daily News. (1222)

54 Articles Wanted

WANTED—Used piano; must be in good condition and real bargain for cash. Box 1247, Daily News. (1247)

34 Teachers Wanted

WANTED—A qualified teacher for Harrop school, commencing after Easter the 24th of April. All applications to be addressed to Harrop school board, Harrop, B. C. (1249)

TEACHER WANTED—For Yahk school. Duties to commence April 3rd. Salary $1100 per year. New Schoolhouse now building. Good equipment. Applications accompanied by references and qualifications invited by E. A. Lythgoe, Secretary to School Trustees, Yahk, B. C. (1240)

25 For Exchange

PRAIRIE PROPERTY—For exchange. "We trade everything." Wittichen's Ltd. Calgary. (1170)

WANTED—Household furniture. People who will want furniture read these columns. Tell what you have

23 Property for Sale

$950—Carbonate street, 5-roomed cottage, 1 lot. Cash.

$2200—Gore street, 6-roomed house on 4 lots, 14 large fruit trees and chicken house. $1000 will handle

A. T. McMILLAN, Real Estate and Insurance, 624 Baker St., Nelson. Box 61. Phone 601 (1209)

FOR SALE—House and 2 lots. Corner Carbonate and Cedar. Apply Mrs. I. Bourke. (1224)

BEARING ORCHARDS—Mixed farms. Arable land lake frontage homesites. Well situated, good, easily cleared farm land. New low prices for quick sales. J. J. Campbell. (1174)

MORTGAGE SALE—Tenders will be received for the sale of Kootenay lake property, namely Lots A and D of Lot 4161, Group 1, Kootenay District Map 761a, and secondly Part (1 acre more or less) Block H, Lot 4161 Group 1, Kootenay District, Map 761, with all buildings on the property, up to March 25th. Address tenders to J. R. Green, 209 Belmont Building, Victoria, B. C. Solicitor for Mortgagee. (1241)

19 Poultry and Eggs

DRAKE AND THREE DUCKS, Pekin, exhibition strain. $10. P. O. Box 601, Nelson, B. C. (1236)

PARKSVILLE, B. C. SHELLYBROOK POULTRY FARM,

Headquarters for baby chicks and hatching eggs. White Leghorns, White Wyandottes, S. C. Rhode Island Reds. Pullets, two, three and four months' old. Sent on approval C.O.D. Which are you to do, help build up a great industry or sacrifice this industry and your best interest to cheap price, cheap breeding, inferior stock. Buy direct from the reliable dealer. Every bird on our place is trap nested, the only sure way of producing the best laying stock. Our chicks are hatched perfectly. Place your order with us. Shellybrook quality will count. Catalogue on application. Valuable information that will help you. (1123)

HATCHING EGGS—Finest Singlecomb Reds. $2 per 15, Tom Lawson, Nelson. (1203)

FOR SALE—Hatching eggs. White Leghorn, Barron's celebrated heavy winter laying strain. $2 per setting, $10 per hundred. Generous fertility guarantee. Symonds, Queens Bay, B. C. (1185)

FOR SALE—Purebred White Leghorns (Barrons) from trapnested birds. Eggs $2.50, $3.50, $4.00 per setting of 15. E. Deverson, Crawford Bay. (1168)

WHITE LEGHORN cockerels, for sale. From heavy winter egg layers. Chalmers, Thrums. (1163)

LIVE POULTRY—Wanted. E. J. Cook, Balfour. (1166)

TEN BARRON Leghorn pullets at eighteen dollars. Excellent winter laying strain. Unrelated, fine cockerel. Three dollars. E. Wood, Winlaw. (1126)

SINGLECOMB WHITE LEGHORNS' Eggs for hatching from Dams laid 274 eggs in pullet year, three dollars for 13. W. J. Richards, Box 312, Nelson. (1133)

SINGLECOMB WHITE LEGHORNS.—Have several grand birds, for sale. Cocks, cockerels, hens and pullets. Prices reasonable. F. J. Harbinson, Cranbrook, B. C. (1063)

HATCHING EGGS—White Wyandottes two-fifty per fifteen, four-fifty per thirty, six-fifty per fifty. Chicks thirty cents. Atkinson, Nelson Box 181. (864)

18 Miscellaneous for Sale

PLAYER PIANO—New York make. Plays 88 note, polished mahogany, Louise design, $650.00. Small monthly payments. Mason & Risch, Ltd. 513 Ward St., Nelson. (1215)

FOR SALE—Six hole Britannia range, perfect condition. Mills, Box 357, Nelson. (1248)

DRY WOOD—For sale. All lengths. Phone 24&R1. F. Williams. (1243)

FOR SALE—Four hen canaries, $6.00 the lot. Box 1238, Daily News. (1238)

FOR SALE—One National cash register; one Toledo Computing scale; one J. & J. Taylor safe; one 4-ft box heater. For particulars apply A. Bremmer, Wilmer, B. C. (1192)

FOR SALE—I offer choice cord wood at $7.50 per cord, delivered. S. P. Pond, next car barns. (1159)

14 Furnished Rooms to Rent

A FEW CHOICE ROOMS for young men now vacant at Y. M. C. A. (1208)

FOR RENT—One single, furnished room, Annable block. (1091)

28 Miscellaneous Wanted

WANTED—Plain or children's sewing 921 Stanley street. (1201)

PRUNING, SPRAYING and all general garden work done, W. Mawer, Cemetery Road, Nelson. (1025)

17 Houses Wanted

WANTED TO RENT—House containing 4 good bedrooms and good living room. Apply C. P. Lindsley. (1223)

21 Live Stock Wanted

EARLY YOUNG PIGS—$8. Delivery, April 3. Later ones, $7. Appleton Bros. Procter. (1232)

WANTED—About twenty-four young pigs. Send particulars. J. D. Anderson, Trail. (1167)

WANTED—Young strong horse for ranch. Leggatt, Longbeach, Nelson. (1173)

TELL your wants through The Daily News classified columns.

Business and Professional Directory

WEST KOOTENAY EQUIPMENT AND CONSTRUCTION CO. General Engineering. Tele. 367 P. O. Box 171. A. W. Davis A. H. W. Crossley. Contracts taken, mill, mine and irrigation supplies, new and rebuilt machinery. (1079)

CANADIAN AUTO and ELECTRICAL SUPPLY COMPANY. Battery Service Station. Electrical appliances, motor and generator repairs, electrical and mechanical installing, oxy-acetylene welding, machine shop work, alemite lubricating systems, bassick products. P. O. Box 53, 306 Baker St., Nelson. Phone 593. (1094)

Spraying

PRUNING, SPRAYING AND GRAFTING. Phone G. H. Fraser, Nelson. (830)

Painters and Decorators

MURPHY BROS. Painters and Decorators. Dealers in Wallpaper. 413 Josephine St. Phone 558 (1095)

Cafes

JAMES' CAFE. Opposite Meagher's Store. Drop in and try the best home cooked meal in the city prepared by all white help. (1096)

Lodges

NELSON LODGE No. 5, B. P. O. E. Meets 410½ Baker St., first and third Thursday. (1097)

Boots & Shoes

LEE KEE & CO. Boots and Shoes Made to Order. Repairing. 612 FRONT ST. (1099)

Accountants

CHARLES F. HUNTER. Successor to the late James H. Lawrence. Box 1191 Nelson, B. C. (1100)

Florists

GRIZZELLE'S GREENHOUSE, Nelson. Cut flowers and floral designs. (1101)

Assayers

E. W. WIDDOWSON, Box A1108, Nelson, B. C. Standard western charges. (1103)

Wholesale

A. MACDONALD & CO. WHOLESALE Grocers and Provision Merchants, Importers of Teas, Coffee, Spices, Dried Fruits, Staple and Fancy Groceries, Nelson, B. C. (1104)

Architects

H. EMMS READ, M. B. O. B. A. ARCHITECT, Bay Avenue. Trail, B. C. (1105)

Engineers

Green Bros., Burden Co. NELSON, B. C. CIVIL AND MINING ENGINEERS B. C., Alberta and Dominion LAND SURVEYORS. Crown Grant Agents Blue Printing (1102)

A. L. McCULLOCH, Hydaulic Engineer, Provincial Land Surveyor. Baker St. Nelson, B. C. (1108)

Auctioneers

W. CUTLER, Auctioneer, Appraiser, Valuator. Goods sold privately or at Auction, 219 Ward Street. Phone 77 (1107)

Funeral Directors

D. J. ROBERTSON, F. D. D. & E. 303 Victoria Street. Phone 292; Night Phone 157J. (1106)

Standard Furniture Company. Undertakers and Embalmers and Funeral Directors. The finest and most up-to-date undertaking parlors and chapel in interior B. C. Day Phone 88 Night phone, 252 and 64. (1109)

BRINGING UP FATHER

By George McManus

236

It Would Have Saved Me Hundreds of Dollars Had I Gotten

TANLAC

sooner for it completely ended my 15 years of suffering and ill health, says Mrs. F. Walker, 144 Duncan Street, Halifax. Millions of people throughout Canada have testified to the wonderful reconstructive power of Tanlac. Don't suffer longer. Get Tanlac today at any good druggists.

News of Sport

ARRANGE DATES FOR GOLF CHAMPIONSHIPS

TORONTO, March 9.—Dates for Canadian golf championships during the coming summer have been fixed as follows by the executive committee of the Royal Canadian Golf association, Canadian Amateur championship, Hamilton Golf and Country club, week of June 19.

Open championship, Mount Bruno Golf club, July 28 and 29. Ladies' championship, Toronto Golf club, September 11.

HORNSBY JOINS CARDINALS

ST. LOUIS, March 9.—Roger Hornsby, leading batter of the National league, who has been holding out, late this afternoon agreed to sign a contract and will depart for the Cardinals' training camp at Orange, Texas. The terms of the contract were not made public, but it is understood that the salary is between $20,000 and $25,000, with a clause increasing it if the club finishes first, second or third in the league race.

Buffalo are increasing so fast in Yellowstone park that to supply them with food has become a government problem.

TOTTENHAM HOTSPURS VICTORIOUS

Thrilling Scenes at Replayed Game With Cardiff; Exit Aston Villa

LONDON, March 9.—(By Canadian Press Cable)—The ignominous exit of Aston Villa from the association English cup of Wednesday, was largely attributable to the wonderful enthusiasm of the Notts County team who showed themselves not in the least subdued by the great name and tradition of their opponents.

The Notts forwards made four goals at express speed and at every opportunity were dangerous, although Villa's display was quite worthy, their forwards were devoid of combination, while their backs and halves were utterly unreliable.

Walker scored for Villa in three minutes from the start, but four minutes later Notts equalized and following up quickly gained a lead, Hill netting. Dickson, Villa center forward, acting in combination with the pick of the rest of the forwards, placed the scores once more level, and just before the interval gave Villa the lead.

On resumption of a now desperate struggle, Villa looked like winners all over up to within five minutes of the close of play, when Widdowson for Notts, from a mixup in front of Villa goal, for the second time in the game, placed his team on an equality.

Extra Time Required.

An extra half hour was thus made necessary and the winning tally came toward the end of this period, Cook rushing in and scoring while Villa's back stood foolishly appealing for offside.

Huddersfield's calculations of meeting the Villa are thus seriously upset. The fact that they now have to meet such a comparatively unknown quality as Notts county is giving them food for serious reflection. The defeat of the Villa shows that prophesy is unwise, but the firm followers claim that Spurs and Hudderfield will meet at Stamford Bridge in the finals. The former, after defeating Cardiff today, are easily the favorites against Preston, especially after the latter's display against Arsenal when, after a grim struggle, they could only force a narrow win during extra time.

Reverse Stimulates Spurs.

Amazing scenes were witnessed at the replayed match here today between Tottenham Hotspurs and Cardiff. Crowds beseiged the grounds hours before the start. Spurs kicked off facing brilliant sunshine and in the first five minutes overran Cardiff. Then the Welshmen steadied and continually pressed the Spurs, whose goal had several narrow escapes.

After 35 minutes of play, Gill scored for Cardiff, leaving the game 1-0 at half time in favor of that team. The reverse seemed to stimulate the Spurs and the second half saw them playing brilliantly. Walters completely subdued Davies, while Grimsdell and Smith gave the Welsh wings little scope.

The Cardiff goal had many thrilling escapes and after a quarter of an hour, Dimmock broke through. The Spurs continued in the offensive, their goalie, Jacques, being rarely troubled. Ten minutes from the end the Spurs were given a free kick. Grimsdell shot at goal. Blair intercepted the shot, but before he could clear, Wilson rushed up and scored.

After the match crowds swarmed onto the grounds and carried Wilson on their shoulders to the Spurs' dressing room.

TOP O' THE WORLD — By Wood Cowan

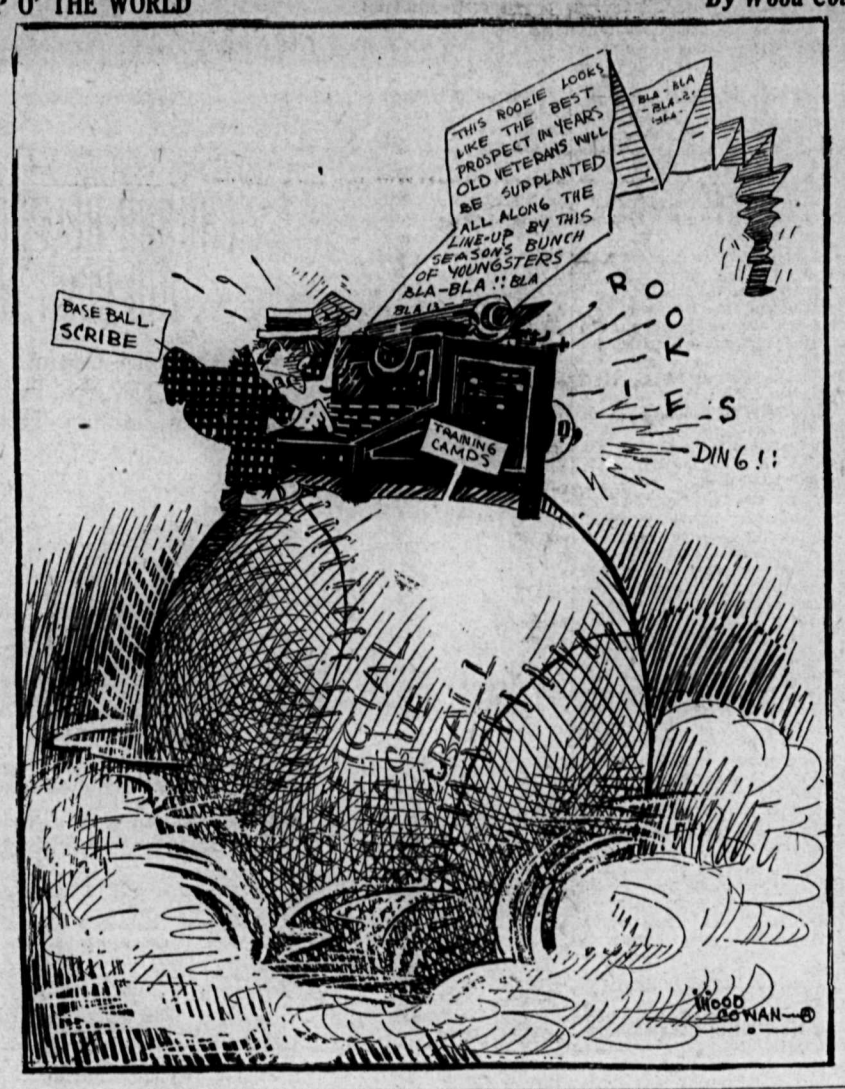

Royal Export Beer
Full Standard Strength. Order through
GOVERNMENT LIQUOR STORE
Free Delivery
DIRECT FROM BREWERY
NELSON BREWING COMPANY, LIMITED

Whenever you want to buy, sell, rent, exchange, get a job or hire help----

Telephone Classified Ads to The Daily News

It is the quick, sure, economical way to "connect" with the thing you want at the time you want it.

A few lines of type and a man makes a sale—a home is found—a stranger locates a room—a business investment is revealed—a lost valuable is recovered. Want ads. make the unknown known, the dream a reality and the ambition an accomplished fact.

The Daily News is always at the other end of the wire, ready to serve you. Just ask for 144.

The Daily News
NELSON, B. C.

ONLY STANDING ROOM NOW LEFT

Tickets for Regina-Vancouver Game Go Faster Than Ice Cream at Equator

REGINA, March 9.—Final arrangement have been made for the reception to be given to the Regina Capitals and the Vancouver Millionaires when they reach this city Saturday morning on train No. 4 of the Canadian Pacific railway. The rattler will steam into the Union station at 7:50 a. m. Citizens of Regina are invited to be present at the depot to pay homage to the conquerors who have made such a marvelous record.

The gala reception for the Capitals has been postponed until the end of the season no matter when it occurs. If the Capitals go to the east it will take place after their return. Should the Vancouvers go east, the big doings will likely take place some time next week. Final plans have not been made for this affair, but it is certain to be one of the biggest events of the kind ever held in Regina.

The faceoff on Saturday night will take place at 8:30 with Skinner Poulin in charge of the match. The selection of Poulin is very acceptable to the Vancouver authorities, according to word received here.

Standing Room Only.

There are no more tickets on hand. The supply has been completely exhausted. Standing room tickets were placed on sale this morning and went quicker than ice cream cones at the equator. A determined raid was made on the rush seats and they were gone before the sellers of the seats realized they had them in their possession. Those that have no seats now are distinctly out of luck.

Western rules will govern in Saturday's game. That means that six men a side will be played and only nine men will be used by each team. Vancouver will use but eight men, for they will have only eight. Their substitutes will be Tobin and Parkes.

When the Vancouver players arrive in Regina Saturday morning they will be strangers to Regina, but it cannot be said that they will be among strangers.

Tobin is a brother of Mrs. M. J. Bruton, while Lehman started his hockey career as a member of a youngsters' team in Pembroke of which club Graham Kennedy of this city was a member. Jack Adams will have his brother Bill to show him the sights. Lloyd Cook played here before as a member of the famous Cook brothers team of Taber, and also played against Regina in Moose Jaw in 1914.

LACROSSE WILL BE PROMINENT

Nelson Club Organizes With West Kootenay League in View; Seniors Also

Lacrosse is billed to loom large in Nelson this year, and is destined to occupy a large place in West Kootenay sport, if the plans discussed at the organization meeting for the season, of the Nelson Lacrosse club, last night in the Hume parlors, are fully acted upon. Plans to give the club a fine start financially, to organize a junior league in the city, and to organize a West Kootenay league for the seniors, were all discussed and set in motion.

Officers and executive were elected as follows: Honorary president, Mayor C. F. McHardy; honorary vice-president, Dr H. H. Mackenzie; president, George Ferguson; vice-president, J. A. Curran; secretary-treasurer, G. H. Ferguson; manager, George Benwell; executive, A. A. Perrier, A. H. Barker, J. A. Curran, C. Cryderman, George Benwell, jr., J. Armstrong, H. Pitts.

Junior players are urged to begin getting teams together at once, for a junior league, interviewing, in that connection, any member of the executive.

Will Send Delegates

Two delegates will be sent to a meeting with Trail and Rossland clubs for the purpose of organizing a league. Last year Trail and Rossland combined their talent, but this year each city will go it alone and a strong league is in prospect.

Mr. Benwell offered the club the Hume hotel dining room for a dance to be held on or about April 24, for the benefit of the club funds, his offer being accepted with thanks.

FIXTURES DEBAR WESTERN CANADA

Manitoba Press Complains of Early Date Set for Golf Championships

WINNIPEG, March 9.—The date set for the Canadian amateur golf championship, June 19, practically precludes all possibility of a really representative entry from western Canada, the Manitoba Free Press will say tomorrow morning. The newspaper continues:

"While the reversion to the early date was to be expected considering that last year's championships were put back to meet conditions in Winnipeg, it is obvious that the west has not been considered in assigning the event to the third week in June. Competitive golf in Manitoba is scarcely under way until May 24, so that possible local contenders would have less than a month's real conditioning prior to the championship grind. Under the circumstances, a very limited western entry is assured, with the extreme possibility that none will hazard the undertaking. It is equally possible that, to meet the demand of weestern golfers for an annual meeting of championship calibre, the reversion to the early date will stimulate the formation of the suggested Western Canada Golf association. "From the western viewpoint, the advanced date is equivalent to staging the Allan cup series at Christmastide."

PATRICIAS BEAT HUSTLERS

REGINA, March 9.—The Patricias of Regina, junior champions of Saskatchewan, defeated the Calgary Hustlers here tonight 5 to 2 in the first of a two-game series in the Abbott memorial cup elimination. Lewis of Calgary was the outstanding star of the game.

LATEST BETTING GRAND NATIONAL

LONDON, March 9.—Following is the latest betting on the Grand National steeplechase:

One hundred to eight against Southamption and 100 to 7 against Arravale, both offered and taken.

In the Lincolnshire handicap, 100 to 8 is offered and taken against Roman Bachelor and 20 to 1 offered and taken against Highlander and Varsy. All other odds are unchanged.

STRANGLER KEEPS TITLE

NASHVILLE, Tenn., March 9.—Ed. Strangler Lewis, world's heavyweight wrestling champion, retained his title here tonight by throwing Joe Petroff, Bulgarian heavyweight, with a flying headlock after an hour and 23 minutes.

Hudson's Bay Company

Every Drop in the Market is Passed on to You. Watch Our Prices.

OUR ALBERTA CREAMERY BUTTER, fresh in again today. Lower prices. These are the highest class Butters obtainable. Try a sample pound and you will use no others:

RUBY CREEK BRAND, Pound	35c
GOLDEN MEADOW FANCY CREAMERY, pound	40c
MILK—New prices on Evaporated Milk: ST. CHARLES, 6-oz. tins, small. 3 for	25c
ST. CHARLES, 12-oz. tins, family. 2 for	25c
ST. CHARLES—12-oz. tins, family, 4-dozen case	$5.90
ST. CHARLES, 1-lb. tin, tall, Per tin	15c
ST. CHARLES, 1-lb. tin, tall, 4-dozen case	$7.00
MAPLE LEAF STERILIZED MILK, 1-lb. tins, 2 tins for	25c
NELSON BRAND PURE JAMS—These jams are not compound: Plum and Greengage, 4-lb. tin	85c
Apricot, Peach and pear, 4-lb. tin	90c
Black Currant, Raspberry, Loganberry and Strawberry, 4-lb. tin	95c
NEW ORANGE MARMALADE, Nelson Brand, 4-lb. tin	75c
ROYAL CROWN SOAPS, 5-bar package for	27c
FELS NAPTHA SOAP, 10-bar carton	$1.05
CAMPBELL'S TOMATO SOUP, tin	15c
QUAKER OATS TUBES, 2 for	45c
POST TOASTIES, each	10c
OKANAGAN TOMATOES, 2½s, 3 tins for	55c
QUAKER CORN, 2s, 2 tins for	35c
RAMSAY'S CREAM SODAS, family package, 2 for	45c

SELL YOUR RAGS

The Daily News Job Department will pay 5 cents a pound for clean cotton rags.

THE ARK

Has still some bargains for cash buyers. Nice Wool Toques, assorted colors, 35¢. Heavy Flannelette, white or colored, 25¢ yard. 6-ounce Duck, 30¢. 7-ounce Duck, 35¢ yard. Men's heavy Work Socks, 25¢ pair. Ladies' Hosiery, 65c values for 35¢. A very heavy winter Hose, regular 75c, to clear out at 50¢ pair. Girls' and boys' good strong Hose, 35¢, 40¢, 45¢, 50¢ pair. Ladies' white Hose, 35¢, 45¢, 50¢ pair. Grey lisle Hose, 35¢ pair.

J. W. HOLMES

Phone 534 606 Vernon St.

FESTIVE INCOME FORMS IN MAILS

Every Person Required to Make Return to Provincial Government

Provincial income tax forms by hundreds are being dumped into the mails this week by Ed Ferguson, district assessor, and his supply being exhausted, or on the point of exhaustion, he has telegraphed for more. The recipients of these forms must make a return of their income within three months of the end of their financial year, which, in the case of all wage earners and persons not in business, is deemed to be December 31 last. The income in question is not that of 1920, as it would have been under the old legislation, but that of 1921, as prescribed under the new Personal Property and Income Taxation act.

The forms are of two kinds, one being for business and industrial concerns and professional men, who must enclose with their return a copy of their profit and loss account and a copy of their balance sheet, and the other being for persons not in business. There was a third form for farmers, but the farmers' returns were made out in January, and were entered along with the real estate taxes.

When the returns are received by Mr. Ferguson they will be checked for accuracy and then tax statements will be issued. The taxes will be payable on the date the notice is posted, but the person owing the tax will have the balance of the month in which the statement is posted to pay in and two full months beside, after which he will be delinquent and will be charged interest at 12 per cent.

To provide a check on returns employers are required to make returns of their payrolls for 1921.

Penalties Are Serious.

No one is exempt from making a return of income, and persons failing to do so are liable to a fine up to $100. Even if this stringent penalty should not be applied, the man who has been on somebody's payroll the past year will save money, in the majority of cases, by making this statutory return. Otherwise he is assumed to be without dependents, unless the assessor happens to personally know to the contrary, and the tax he pays will be larger than if the facts were frankly given by himself, as the law ordains.

A person who has received a form from the assessor, which amounts to a demand from the assessor for the return, should not disregard it, for in his case the penalty for neglect to make the return runs up to a fine of $1000.

So far as business houses are concerned, returns are required of personal propery as well as of income. The government will not collect a tax on both, but will collect on whichever one will yield the larger tax, in each individual case.

On Graduated Scale.

In calculating taxable income, the assessor will exempt a single man or woman without dependents up to $1200, and a married man or woman without children up to $1500. In each case $200 is allowed off for each dependent.

The tax is a graduated one, and starts at 1 per cent of the taxable income. This rate holds good up to $2500. From $2500 to $3500 the rate is 2 per cent. From $3500 to $4500 it is 3 per cent and from $4500 to $5500 it is 4 per cent. The graduated scale is continued up to $25,700, when the rate is 15 per cent, above which level the government deems 10 per cent enough to exact.

A person having $5500 of taxable income would pay 1 per cent on the first $2500, 2 per cent on the next $1000, 3 per cent on the succeeding $1000, and 4 per cent on the last $1000.

Demands have been sent by Mr. Ferguson to 250 employers for their payrolls.

Asprolax

The Great Cough and Cold Preparation. 50c per bottle.

CANADA DRUG & BOOK COMPANY

I Am Busy

Testing Eyes

My patrons do the advertising. My complete, accurate system always gives satisfactory results. Glasses supplied. Broken lenses replaced. All repairs made.

A. Higginbotham

Optometrist Specialist

Rooms 3, 4 and 5, Griffin Block

Damp Feet Cause Lots of Ills

Protect yourself accordingly by getting your shoe repairs done by

The Goodyear Welt Repairing System

EFFICIENCY AND SERVICE

Our bills are cheaper than doctor's bills, and, anyway, we're just like the doctor, for we can heel (heal)

The Goodyear Shoe Repairing Company

D. WADE, Manager

Agents for the Slater Shoe

Baker Street, Nelson, B. C.

Keep Feet Dry

Wet feet cause sickness. Our RUBBERS prevent it

FLEMING'S STORE

FAIRVIEW

Kellog's Rice Flakes

Per package ..... 10¢

Quaker Quakes

Per package ..... 10¢

Pumpkin

Per2 oz ..... 10¢

Fish Paste in Glass

Bloater ..... 10¢

Anchovy ..... 10¢

Real Potatoes

We guarantee them.

STAR GROCERY

PHONE 10

UNDER NORMAL CONDITIONS

EFFICIENCY demands concentration, analysis and sustained effort, all of which in time become extremely fatiguing.

Unquestionably many cases of nervous derangement are caused by eyestrain. We suggest a thorough examination of your eyes to determine their condition.

Telephone for an appointment.

J. O. PATENAUDE

Optist and Optician

Personal Mention

Mrs. A. Wilder, of Dryder, Wash., and Mrs. C. Cawley of Ymir were in the city to attend the funeral of the late John Grant.

SNOW MOSQUITOES OUT

"Snow" mosquitoes were observed yesterday for the first time this season, another harbinger of spring.

TRY A CLASSIFIED AD.

M'DONALD GIVEN BOARD'S THANKS

His Advocacy of Kootenay Ore Test Plant Is Theme of a Resolution

J. A. McDonald's advocacy of the cause of the Kootenay as the proper district to be served by the Dominion ore test plant, when at Ottawa recently as a representative of the British Columbia Manufacturers' association, and also of the Nelson Board of Trade, was recognized by the board of trade last night in a warm resolution expressing appreciation of his action in rising to the occasion.

Fred A. Starkey said the members of the board had read with keen appreciation where he combatted Vancouver's attempt to secure the plant for itself, after Nelson and the Kootenay had fought for it for 10 years. Vancouver did not have any complex silver-lead ores, and it wanted to get something it did not have any use for. On every occasion Vancouver men were watching to get things for Vancouver, and in this case, while the delegation went to Ottawa in regard to lower rates, it also took along a resolutioon asking that the ore test plant be located in that city.

Stewart Said Province Should Build

Vice-president DeDonald explained that at Ottawa he was advised that he was appointed on the committee to wait on Hon. Charles Stewart, minister of the interior, urging an ore test plant for British Columbia, and he was unacquainted with the fact that the resolution urged Vancouver as the proper site for it until the final paragraphs were read to the minister. Mr. Stewart, he said, intimated he could give no promise that the plant would be built this year, on account of the shrinkage in revenue. The minister also stated the Dominion did not get any revenue from the mines of British Columbia and suggested that the provincial government ought to build it.

Mr. McDonald reported that he asked Mr. Stewart if the Dominion would build it, provided the province would bear the expense of its operation. In response to that, Mr. Stewart said if the deputation could secure Premier Oliver's promise to bear the expense of operating, the proposition would be much more attractive.

While he tried to bring about a meeting between the deputation and Premier Oliver, who was there on the freight rate case, Mr. McDonald said his efforts were not successful.

Annable Supports Motion

J. E. Annable seconded the motion offered by Mr. Starkey, laying stress on the fact that the coast did not have complex ores, while its large companies had plants to solve their own problems. On the other hand, the ores in the interior were complex and diversified, no two being alike, and it was notorious that many mining companies had "gone broke" trying to find the proper treatment for their ores, on lines that had seemed entirely satisfactory in the laboratory.

Mr. Annable mentioned that when he accompanied the Vancouver Board of Trade last year on its trip up the north coast, every community visited had a kick to make about Vancuver alleged hoggishness and the same feeloing apparently prevailed everywhere. While Nelson had also this feeling toward Vancouver, Mr. Annable said it was quite possible to discover communities near at home that unfortunately entertained the same idea about Nelson, notwithstanding this board's record of disinterested service.

The vote of thanks to Mr. McDonald was carried unanimously.

CHURCH HELPERS DID GOOD WORK

Mrs. Leslie Craufurd President and Mrs. Fotheringham Secretary This Year

The annual meeting of the Church Helpers of St. Saviour's was held on Wednesday last in the parish hall. The report of the various committees was very satisfactory and showed that $1223.80 had been realized during the year. The following officers were elected for the new term:

Honorary president, Mrs. D. A. McFarland; president, Mrs. Leslie Craufurd; first vice-president, Mrs. F. H. Graham; second vice-president, Mrs. F. P. Armstrong; treasurer, Mrs. Gordon Hallett; secretary, Mrs. W. T. Fotheringham.

CREWS COMPLAIN OF UNFAIR TREATMENT

LONDON March 9.—Referring to the complaint by British crews of unfair treatment by the Australian Seamen's union, which refused to admit them to membership because many Australian seamen were unemployed, Premier Hughes of Australia yesterday declared that if the management were not allowed to run the vessels of the Commonwealth line on a business basis, the government would have to reconsider its shipbuilding policy, according to a Reuter cable from Melbourne.

Recently the Australian union removed the British crews from two ships of the Commonwealth line.

Nelson News of the Day

TENDERS FOR EXCAVATION

Sealed tenders endorsed "Tenders for excavation" will be received by the Trustees of the Grand Forks Irrigation District, up to 6 o'clock P. M. on the 13th March, 1922, for the excavation of 1400 feet of trench for a 34" pipe and 1300 feet of trench for a 30" pipe. Tendereds may tender on whole or part. All particulars may be obtained at the Districts' office, Grand Forks, B. C.

The lowest or any tender not necessarily accepted.

O. Pennoyer,
Secretary.
(1220)

Daughters and Maids of England will meet tonight at 8 o'clock. (1250)

LECTURE TO PROSPECTORS

An illustrated lecture on geology and a short talk to prospectors and others interested in mining will be given by A. G. Langley, resident mining engineer, on Saturday night at 8 p. m. at the City hall. (1233)

For sale, Exhibition piano. One of Mason & Risch's best Bevel Walnut case. Looks like new. Can be bought very reasonable on easy payments. Write Box 615, Nelson. (1205)

A. HAGGART & SON

General Teaming. Coal and Wood. Orders taken at 508 Josephine street or Phone 149. Team for sale. Business solicited. (1207)

Kootenay Lake General Hospital Society

Notice of Annual Meeting

In accordance with the bylaws of the society the annual general meeting will be held in the board of trade rooms, on Ward street, on Tuesday, March 14, 1922, at 3 p. m.

Membership Condition—All annual subscribers of the sum of $10 are members of the society eligible to take part in the election of Directors for the ensuing year.

GEORGE JOHNSTONE,
Secretary.
(1191)

A meeting of the shareholders of the Arrow Lakes Cannery Co., will be held at Burton, B. C. on Saturday, March 18, 1922, at 2:30 p. m. Thos. Millar. (1235)

Flowering plants; hyacinths and daffodils. Bealby's stall, Saturday market. (1255)

The members of Mrs. Mackenzie's circle will hold a sale of home cooking and candy. Afternoon tea and hot doughnuts will be served from 3 to 6 in the parlors of the Presbyterian church today. Proceeds for the work of the Ladies' aid. Everyone welcome. (1254)

Meeting of Cadet's Ladies auxiliary tonight at 7:30 at Y. M. C. A. All ladies interested in Cadets are requested to attend. (1253)

NOTICE TO CONTRACTORS

New, whole and separate tenders will be received for the erection of Memorial hall building for St. Saviour's Congregation, Nelson B. C. Plans and specifications may be obtained from Alex. Carrie, Architect. The lowest or any tender not necessarily accepted. Tenders to be in the hands of Mr. C. W. Busk, P. O. Box 391, Secretary the Church Committee, on or be 12 o'clock noon March 22nd, 1922. ders are also asked for the purc and removal of the dwelling h at present on the premises. (1

Dinner and Social under the ausp of the choir of St. Paul's chu Twelve piece orchestra and a sple program of vocal and instrume music. Special table will be set a for young people. Everybody welc Admission, 50 cents. (1

C. P. R. Social club **Masquerade** tonight, Eagle hall. 9 p. m. sharp. mission, $1. Table supper. All dan except the Grand March, will be o to those not in costume. (1

Queen Incubators

We have on hand here a couple of the smaller sizes of QUEEN HOT WATER INCUBATORS, and can get the larger sizes from our Coast House at short notice.

Also have here one QUEEN COLONY BROODER STOVE, size for 600 Chicks, and we have one Cypher's used Incubator, 144-egg.

THE BRACKMAN-KER MILLING CO. LTD.

For Sale

Cottage and two lots on corne on car line, two bedrooms, liv ing room with fireplace, kitche and up-to-date bathroom; ho air furnace. A beautiful view both up and down the arm.

$800 cash will handle this balance mortgage at 8 per cent Apply,

D. A. McFARLAND

Room 6, K.W.C. Block. Tel. 4

JOHN DALY

CABINET CIGAR STOR

MAIL ORDERS ATTENDED T PROMPTLY

Smoking Tobacco, Snuff, Pipes a Full Stock of Cigars, Cigarett Other Smokers' Supplies

Best Churn on the Market. Mak Butter in One Minute. At the

B. C. Plumbing & Heatin Company

NELSON, B. C.

AT STARLAND

Tonight and Tomorrow

Matinee 2:30 Tomorrow

Hoot Gibson

The Universal Star, in a laughable, fast-riding, square-shooting story, full of s-u-s-p-e-n-s-e

SURE FIRE

Two Men

Vie for the heart of a maid. One, the smooth, suave product of the city; the other rough, lacking the polish of the other, but with a heart of gold. Which does she choose?

GEM

See

The Valley of Doubt

An absorbing story of the lumber camps of the far north

Monte Banks Comedy,

'Where's My Wife?'

"THE AVENGING ARROW"

TONIGHT

Straw Glasses

To protect your eyes against the glare of the snow. We have exceptionally good value at..... 75¢

J. J. WALKER

Jeweler, Engraver and Optician

Gramophone Record Exchange

Jim Bennett has now opened a record exchange—Something new, but badly needed—in Nelson. Change those records that your are tired of hearing, for others—Demonstrating machine on the premises.

"Your News Agent"

602 Baker St. Opp. Imperial Bank

HIGH CLASS FURS

A very fine selection kept in stock or made to order. Customer's own furs made up into any article desired. Old furs repaired and remodelled. Best prices paid for

Raw Furs

G. GLASER

Manufacturing Furrier

Phone 106 Nelson, B. C.

Build Bonnie Babies!

On O. K. BREAD. We also have a nice variety of Cakes, fresh daily.

O. K. BAKERY

713 Stanley Street, and at Baker Street, Near Starland

OUR STORES ARE OPEN WEDNESDAY AFTERNOONS

Pruning Time

We have in stock Genuine "Bishop" Pruning Saws, Genuine "Reiser" Pruning Shears, Tree Pruners and the newest Combination Pruning and Budding Knives. Also Spray Pumps.

Let Us Supply Your Wants

Wood-Vallance Hardware Company, Ltd.

BAKER STREET, NELSON, B. C.

Advertising Is the Motive Power of Business

A Client of Mine Has

Three Thousand Dollars to Loan

On First Mortgage Security on Inside Property

CHAS. F. McHARDY

REAL ESTATE PHONE 135 INSURANCE

THE FARMER IN BUSINESS

Keep your hens laying by feeding our

Shirley Chic Chop

As recommended by the leading poultry expert of B. C. Registration No. 175

Also Shirley Scratch Feed. We carry a full line of Hay, Grain, Feed and Flour. Terms Cash. Daily Deliveries.

Nelson and District United Farmers' Cooperative Association

PHONE 174

The New Caps

HAVE YOU SEEN THEM? WE HAVE NEVER SHOWN AS FINE OR LARGE A RANGE OF CAPS AS WE ARE SHOWING NOW FOR SPRING

$1.75, $2.25, $2.50 TO $3.00

-EMORY'S-