Tennis
CLUB GETS BUSY
See Page 7

The Daily News

Seek Exclusion
OF ORIENTAL ALIENS
See Page 4

VOL. 20. NELSON, B. C., TUESDAY MORNING, MARCH 28, 1922. NO. 283.

ECONOMIES ONLY PAPER ESTIMATES

Drayton Declares Vote Substantially Larger Than Last Year's Expenditure

WOMAN MEMBER HAS VOICE IN DISCUSSION

Sharply Comments on Advance in Expenditure Official's Salary

OTTAWA, March, 27.—(By (Canadian Press.)—Pungent criticism and many a lively encounter characterized the first day spent by the house in supply. The first clash came over an interim supply bill for $76,000,000 and the bill was held over. But the battle had only begun. In supply on the main estimates, it waged at intervals throughout the afternoon and evening, tempting Miss McPhail, the woman member, from her silence. For a time it was stilled when Hon. T. A. Crerar, the Progressive leader, appealed to the chair.

Protests Political Inquest.

"We shall never get anywhere," Mr. Crerar protested, "if we are to go over the whole field of poltical inquest." But it broke out anew over railway rates, and again an appropriation was held over. The house was discussing salaries for the department of soldiers' civil reestablishment when, for the first time, a woman's voice joined in Canadian parliamentary discussion. Miss McPhail throughout the previous days had been an intent auditor. There was a point as to why the supervisor of expenditures had given an increase of from $4500 to $5000 a year when the services of 16 clerks were being dispensed with. Miss McPhail's comments were sharply interrogative. Had the supervisor of expenditure, she queried, members of all parties cheering her entry into discussion, had he received so technical and so costly an education that such an increase was justified. Was it not the familiar story of the higher salary getting the higher increase?

Hon. H. S. Beland, minister of soldiers' civil reestablishment, was greeted with applause and laughter as he remarked that it would be to his "eternal honor' 'to have drawn the first woman member into discussion. The salaries to which Miss McPhail referred, he added, were regulated by the civil service commission.

Conservatives criticized in the course of discussion that the economies in

(Continued on Page Two.)

CLAIMS IT SERVES WHEAT BELT WELL

Canadian Pacific Counsel Contends Rates Deal Fairly With Grain Men

OTTAWA, March 27.—(By Canadian Press)—"We think we are performing a very good service for the grain growers of the prairies at a very moderate cost," said W. E. N. Tilley, K. C., of Toronto, at the close of his argument for the Canadian Pacific railway, at the hearing of the equalization of freight rates case today, before the Dominion railway commission.

Mr. Tilley had occupied some five hours in his statement to the commission.

F. H. Chrysler of Ottawa will further advance the railway's side tomorrow morning at 10 o'clock.

Mr. Tilley contended that "from the time of the new rates scale was adopted in 1916, no charge can be made against the Canadian Pacific railway of discrimination."

Must Consider Averages

Earlier in the day Mr. Tilley had argued that the railway he represented was a national system, and the law of averages must be considered in arriving at the idea of whether such and such a rate was unjust or not.

"Any test you can apply," Mr. Tilley told the commission, "to rates since 1916, the relationship is fair on many of the commodities mentioned in the hearing, and is particularly fair as to the grain trade."

Another point taken up by Mr. Tilley was along the line that conditions in eastern Canada were different from those in western Canada. They had always been different and would always remain different. The eastern section is industrial, while the west is essentially agricultural.

He contended that the grain movement is not bearing an unfair proportion of empty car services. He claimed that H. J. Symington of Winnipeg, in his argument, had ignored completely the idle equipment of the railway. "You cannot go through the figures on any traffic and find out exactly what it cost," was one of Mr. Tilley's remarks.

VICTORIA, March 27.—Dr. Warnock, deputy minister of agriculture, left here for Saskatoon to represent British Columbia at the conference of western provinces, called by Hon. W. R. Motherwell, minister of agriculture for Canada, to work out plans for reviving the live stock industry.

Irish Republican Army Brigade Staff Refuses Orders of Headquarters

DUBLIN, March 27.—The brigade staff of the Irish Republican army at Athlone today left the military barracks after having refused to obey orders from general headquarters. The men declared that they recognized only the new executive committee chosen Sunday at the meeting here. Up to the present time the men of the ranks of the brigade are remaining loyal to general headquarters.

'HANDS OFF' EGYPT SAYS BRITISH LION

Other Powers Are Advised There Is No Change in Their Relations

LONDON, March 27.—Marquis Curzon, secretary for foreign affairs, has sent identical dispatches to all British ambassadors, saying that the termination of the British protectorate over Egypt involved no change in Egypt's status as regards the position of other powers in that country. The dispatch says the British government will regard as an unfriendly act any attempt at interfering with the affairs of Egypt by another power, and will consider any aggression in Egyptian territory as an act to be repelled with all the means at the command of the British government.

LORDS PASS IRISH FREE STATE BILL

No Division on Final Reading; Birkenhead Censures Former Ulster Leader

LONDON, March 27.—The Irish Free State bill passed its third reading and final reading in the house of lords today without a division.

Lord Birkenhead, the lord chancellor, in dealing with the future of the Anglo-Irish treaty, said he was not extravagantly optimistic over it, but that there was no ground for abandoning hope.

"What encourages me most," he continued, "is the cumulative proof of the sincerity of the men with whom we are dealing."

In the course of his speech, Lord Birkenhead severely censured Lord Carson, the former Ulster leader and now lord of appeal, for his speech at Burton last Saturday, in which he attacked the coalition and Lloyd George and asserted that the government had abandoned Ulster.

Lord Birkenhead declared no judge had the right to go into the country and make political speeches.

Rebuke Sensation of Day

Viscount Birkenhead's severe rebuke to Lord Carson for delivering political speeches from the public platform was the sensation of the parliamentary day.

Viscount Birkenhead spoke with intense feeling and vehemence and his sentences of censure poured in torrents from his lips.

Lord Carson was absent through illness and Viscount Birkenhead intimated that had the subject of his remarks been present he would have been still more outspoken.

A rejoinder is expected from Lord Carson, but it is thought after this censure from the head of the British judiciary, Lord Carson will resign his position as a law lord. If he makes a rejoinder he is expected to allude to the lord chancellor's political activities, but it is pointed out that the lord chancellor as a member of the government, is by custom allowed to take part in political controversy.

EVOLVES WHEAT RESISTING SMUT

Something New to Plant Pathologists; Experiments Succeed

THE DALLES, Ore., March 27.—Wheat totally resistant to smut or bunt, something heretofore unknown to plant pathologists, has been evolved as a result of experiments conducted at the government experimental station by B. E. Stephens, superintendent, and his assistants, Stephens announced here today.

He has succeeded in producing four distinct varieties of wheat that are completely immune from smut, he said. From these, he has brought forth a number of hybrid varieties of great promise, by crossing his smut-resisting wheat with some of the most productive of the present varieties grown.

BRITISH TROOPS ENCAMP

SCENE DURING RAND MINERS' STRIKE

British mounted troops are here seen encamped near one of the mines in the Johannesburg district, the scene of the recent revolt.

CONDEMN ARTIFICIAL EXCHANGE

Finance Experts for Genoa Conference End Labors; Skirmish in House

LONDON, March 27.—The experts who have been discussing the financial questions in preparation for the Genoa conference, virtually completed their labors today. They are said to have reached a general understanding that countries requiring credits must be prepared to offer security. At the same time it was recognized that the character of the securities must vary according to the financial condition of a country. Condemnation was voiced of the artificial control of exchange.

The understanding is that no program or form of agreement was promoter contradicted almost in their an exchange of recommendations to be made to the respective governments.

It is stated that the experts expressed the hope in the course of meetings that the services of the international corporation would be generally employed.

Want to Know Secret.

In the house of commons today there was a preliminary skirmish over the approaching Genoa conference. While the diehards were anxious for information regarding the question of recognition of the Soviet government of Russia, the Independent Liberals wished to know what value the conference would be with so many important questions excluded from the purview of the deliberations, and were anxious to know what was the premier's secret which was to heal Europe. They denied, however, that they did not wish the conference to be held.

The curiosity of the questioners went unsatisfied for Austen Chamberlain, leader of the house, referred all inquiries to explanations which will be given in the course of the forthcoming debate on the Genoa conference.

LONDON, March 28.—Rumors of differences of opinion in the cabinet regarding the Genoa conference were current in the lobbies and political circles generally over night, and are discussed by political correspondents of the morning newspapers, with the suggestion by the writers for anti-government papers that a split in the cabinet is likely.

The known opposition of Winston Spencer Churchill, secretary for the colonies, to Premier Lloyd George's views respecting the recognition politically of the Bolshevik government, seems to be the foundation for all the reports.

FLASHES BY WIRE

Blizzard Sweeps North Dakota

FARGO, N. D., March 27.—A blizzard propelled by a 24-mile wind swept across North Dakota and northern Minnesota today. The temperature at 7 p. m. was 11 above zero.

Store Assigns to Creditors

CALGARY, March 27.—Sheldon's, Ltd., of Edmonton, a large departmental store, with an annual turnover of approximately $500,000, has assigned for the benefit of creditors under the Bankruptcy act. The Canadian Credit Men's association will handle the estate, which shows approximately $115,000 value in stock and fittings and $100,000 liabilities.

Solid for New Gas Bill

EDMONTON, March 27.—Alberta's new gasoline tax bill was reported for third reading in the legislature tonight. The government went solid for the measure, only nine in the whole house voting nay.

It is expected that prorogation will take place Tuesday afternoon.

STEAMER ARRIVALS

Baltic, at Liverpool, from New York.

Batsford, at Hamburg, from St. John.

FRENCH APPROVE 'NO ALLIANCE' VIEW BUT DEFEND SUBMARINES

PARIS, March 27.—The French government will approve of adoption by the French parliament, of the "no alliance" reservation to the four-power Pacific treaty adopted by the United States senate, it was stated today in official circles.

French officials predicted that the senate chamber of deputies would ratify the pact, together with the Brandeges reservation. It was thought likely, however, that parliament would adopt a reservation to the Root submarine resolutions, providing that since submarines are prohibited from attacking merchantmen, the latter must be prohibited from arming themselves against submarines.

It was pointed out by French officials that as the Washington submarine agreement now stands, merchantmen could arm against submarines or men-of-war and could even be camouflaged to fight under water craft while the latter were bound by the Root resolutions to refrain from attacks on merchantmen. The object of the proposed reservation, it was said, is to provide against surprises by commercial ships which might attack submarines as they did during the war, although conditions would be changed by the Washington accord.

ULSTER ACCEPTS INVITATION TO ATTEND CONFERENCE IN LONDON

LONDON, March 27.—The acceptance today by the Ulster government of the invitation to attend the Irish conference in London, cleared the way for a gathering Wednesday, at which the British government will make a determined effort to bring the northerners and southerners into accord on some basis which will make for peace in Ireland.

Arthur Griffiths, Michael Collins and E. J. Duggan will represent the south, and Sir James Craig, the Ulster premier, and several members of his cabinet, the north. British representatives will be Winston Spencer Churchill, the Imperial colonial secretary, and other members of the government, and perhaps Premier Lloyd George himself.

Some Talk of Truce

Whether the Imperial government has any plan of its own to put forward has not been divulged, but there is talk in official circles that the government will suggest a truce to give the southerners and Ulsterites ample time to discuss a basis for the settlement of the frontier and other vexed questions. Neither the Ulsterites nor the Free Staters appear to be eager for the conference.

Mr. Collins in a statement issued in Dublin this afternoon disclaimed any desire on the part of the provisional government for it. At the same time he attacked Sir James Craig for alleged breach of faith in connection with an agreement reached at their recent meeting.

His reference was in connection with the promise of Sir James to reinstate Catholic workers expelled from Belfast.

The situation on the border in Ireland continues tense, but no developments were reported today. In Dublin, Richard Mulcahy, the Dail minister of defense, said that all persons who had attended Sunday's convention called by certain members of the Irish Republican army would be automatically suspended from the army.

FORESHADOWS MARTIAL LAW

Belfast Situation Worse Than All the Rest of Ireland, Says Churchill

LONDON, March 27.—The possibility of establishing martial law in a part of Belfast was foreshadowed by Winston Spencer Churchill, secretary for the colonies, in the house of commons tonight. He declared the situation in Belfast was far worse than all the rest of Ireland and that the government was prepared to consider martial law with the military authorities.

But, he added, action could only be taken in agreement with the Ulster government, of whose strong efforts to compose matters in the city he was aware.

Mr. Churchill believed the Catholics of the city of Belfast would favor martial law so that control might be placed in the hands of impartial Imperial troops. He suggested the question ought to be discussed at the coming conference of Irish ministers. The proposal to draw a cordon of Imperial troops along the frontier should also be discussed. The plan, he thought, would be feasible about the middle of April, when the troops could go under canvass.

Such measures, however, in the opinion of the colonial secretary, are only palliative and the proper way to tranquilize the position was by a friendly agreement between the north and south. The conference of Irish ministers, he said, would manage its own procedure. The British government had not decided to interfere and if the Irish representatives preferred to discuss matters solely between themselves the British ministers would withdraw.

ATTEMPT TO KILL COUNTY INSPECTOR

Promise Reprisals for All Catholics Slain or Maltreated

BELFAST, March 27.—An attempt was made tonight to assassinate County Inspector Harrison of the Royal Irish constabulary, who is second in command of the specials.

A number of shots were fired at him while the was walking in Cromac street, but he was not touched.

A notice posted near the town hall in Dundalk county south, a strong Sinn Fein center, near the northern border of the Free State territory, calls attention to the absence of any resistance by the non-Catholic body of the county of Louth against murderous acts, and calls upon the Protestants to act immediately, failing which "we are determined to use the same means as they in Belfast used to our fellow Catholics."

"On and after March 29," says the notice, "for every Catholic man, woman, boy, girl or child murdered or maltreated, so also shall the same quantity of helpers of the systematic murder of our fellow Catholics meet the same fate."

The notice concludes: "Signed by order of the silent but sure messengers."

RICKARD DENIES CHARGE

NEW YORK, March 27.—Tex Rickard, sporting promoter, denied today before the supreme court jury trying him on a charge of having assaulted 15-year-old Sarah Schoenfield, that he ever had misconducted himself with her. The stories told about him by Sarah and her 12-year-old chum, Nellie Gaske, the sports drawn up, there having been merely entirety.

Appointment of Peel Involves No Change in Policy of India

LONDON, March 27.—Earl Winterton, the new under-secretary of state for India, stated in the house of commons that the appointment of Viscount Peel as secretary for India did not involve any change in the policy of the government regarding Indian reforms. The act of 1919, he added, would be carried out in spirit and letter.

ACCUSE CRAIG OF FAILURE IN UNDERTAKINGS

Michael Collins Seeks to Fix Responsibility for Outrages on British

DUBLIN, March 27.—Before the announcement that Premier James Craig of Ulster had accepted the British government's invitation to go to London had reached Dublin, Michael Collins, head of the provisional government, held a meeting of his cabinet ministers, after which the following statement was issued:

"At the present moment it has not been announced whether Sir James Craig intends to accept the invitation of the British government.

(Continued On Page Eight)

PAPA JOFFRE SPENDS TODAY IN VICTORIA

Will Attend Vancouver Luncheon Thursday; Then Dedicate Arch

VICTORIA, March 27.—Marshal Joffre today set foot on Canadian soil for the first time in his tour of America and the Far East. He arrived here on the liner Silver State from the orient, and will speak in the interests of universal peace in many cities and towns in Canada and the United States. Leaving here Wednesday night he will visit Vancouver, attending a public luncheon on Thursday, after which he will motor to Blaine, Wash., to dedicate the peace arch which marks the international border line there. From Blaine he will go to Seattle, Portland, Ore., and San Francisco.

He is accompanied by his wife and daughter.

Visits Soldier Patients.

Marshal Joffre this afternoon paid a visit to the returned soldier patients at the provincial Royal Jubilee hospital here. He chatted with the men and asked them questions through his interpreter, displaying much interest in the account they gave of their services in the war.

Tomorrow morning there will be a public reception for the marshal. He was the guest of honor at a Canadian club dinner tonight, and was tendered a reception by the provincial government at the parliament buildings afterward.

Mme. Joffre and Mlle. Joffre, who are suffering from slight colds, did not leave the ship here, but proceeded to Seattle, where they will be entertained by Mr. and Mrs. Auzias we Turenne.

STRIKE APPEARS TO BE INEVITABLE

Interest Now Centers on Conciliation Board Authorized

CALGARY, March 27.—With all hope for resumption of negotiations now abandoned, a total cessation of mining operations by over 9000 members of the international strike is inevitable on April 1 and the interest of both the operators and the miners is centered on arrangements for the investigation by the conciliation board authorized by the minister of labor under the Industrial Disputes Investigation act The operators have named R. G. Drinnan of Edmonton, president of the Association of Professional Engineers of Alberta, as their representative on the board, and a meeting has been arranged for him and H. Ostlund, K. C., of Lethbridge, the miners' representative, in Calgary on Tuesday for the purpose of endeavoring to agree on the selection of a chairman.

Should they agree to this selection, it is expected that prompt action will be taken by the department of labor to issue a commission which will authorize the subsequent proceedings.

VICTORIA, March 27.—The Canadian Pacific liner Empress of Japan is due in port from the orient Wednesday. Heavy southwest gales were sweeping the north Pacific yesterday, and may have resulted in delaying the ship to some extent.

OLD COUNTRY PAPER LIBELS THE DOMINION

Insinuates Government Swindled British Investors in the Grand Trunk

MEIGHEN ASKS IF ACTION TO FOLLOW

Premier King Associates Himself With Opposition Leader Remarks

OTTAWA, March 27.—(By Canadian Press)—After the orders of the day in the house of commons this afternoon, Premier Arthur Meighen drew the attention of the government to an article appearing in the morning newspapers in regard to the Grand Trunk arbitration proceedings. The article in question which was, he said, carried over Canadian Press cables from London, England, quoted a British paper. Inasmuch as it was defamatory to the honor of Canada, he wished to bring it to the attention of the government and to ask what course would be taken in regard to it.

Mr. Meighen read from the dispatch in question, and declared that it intimated that members of the arbitration board were "subject to political and financial pressure in the discharge of their onerous duties." He quoted a sentence as follows:

"If some Central American country swindled British investors out of not less than $48,000,000 by methods which were used in Canada, we think collision with the Monroe Doctrine might be risked in an effort to do something about it."

Not Dishonorably Treated

Mr. Meighen said that whether or not there was disagreement as to the wisdom of acquiring the Grand Trunk system, he felt sure that there was nothing dishonorable or unfair in the treatment accorded to the Grand Trunk shareholders by the board of arbitration or the Canadian government. The government of the country in which a newspaper published an article reflecting on the honor of another country, exercised some supervision in the matter He wished to know whether the government would take action.

Premier King replied that it was a little difficult to determine what course was the best to take in regard to newspaper dispatches. He was quite sure, however, that the remarks of Mr. Meighen would be given wide circulation, and he wished to associate himself with them entirely. That, he thought, would be sufficient.

BARROW PROMISES POWDER AT COST

VICTORIA, March 27.—The government has spent upward of $30,000 during the last fiscal year and will spend $30,000 during the coming year starting April, in the way of grants to settlers in aid of the purchase of stumping powder for land clearing, the Hon. E. D. Barrow, minister of agriculture, announced today.

THE WEATHER

VICTORIA, March 27.—Nelson and vicinity—Mostly cloudy and milder with rain or sleet.

	Min.	Max.
Nelson	10	54
Victoria	35	48
Vancouver	32	52
Kamloops	22	44
Barkerville	*5	26
Prince Rupert	32	44
Atlin	*6	28
Dawson	*14	26
Calgary	*14	20
Winnipeg	10	14
Portland	34	48
San Francisco	50	56
Seattle	34	36
Penticton	30	41
Grand Forks	24	52
Kaslo	15	38
Cranbrook	9	32

*Below zero.

Leading Hotels of the West

Where the Travelling Public May Obtain Superior Accommodation

Table d'Hote — A la Carte

The Hume

The Premier Hotel of the Interior

GEORGE BENWELL, Proprietor.

SPECIAL SUNDAY DINNER, $1.00

Service Unexcelled

INCOMPARABLY THE FINEST TEA ROOM IN B. C.

Open Daily 10 a. m. to Midnight. Music and Dancing

The latest Sundaes, Ice Cold Drinks and Ices

Afternoon Tea (2 p. m. to 5 p. m.) 25c

Headquarters for All Traveling Men, Mining Men and Tourists

EUROPEAN PLAN : : : ROOMS, $1.00 UP

HUME—J. W. Dugan, Spokane; O. T. Bibbs, Revelstoke; W. T. McDonald, Ymir; Mrs. M. D. Snider, Revelstoke; J. Fisher, Hall; W. H. Rhomberg, Benton; E. A. Halston, Marcus; J. B. Clapp, Marcus; F. C. Coghlan, Vancouver; E. Heaphy, Boulder Mill; Lorne McLeod, Vancouver; Mrs. Hilda Talent, Slocan City.

AMERICAN AND EUROPEAN PLAN

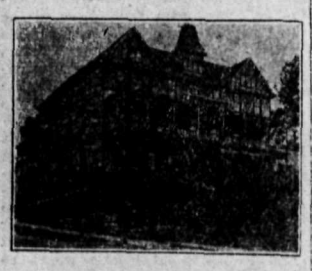

Well Lighted Sample Rooms

HOTEL STRATHCONA

The Home of the Commercial Man

H. W. SHORE, Proprietor

THE KOOTENAY HOTEL

G. Wanuk, T. Silitch, Proprietors.

A home for the world at reasonable rates.

Open night and day. First-class dining room. Comfortable rooms.

318 Vernon St. *Near Post Office*

KOOTENAY—T. D. Edgar, Vallican.

OCCIDENTAL HOTEL

Owned and run by Canadians. No alien labor employed.

Room and board, per month—$35

E. KERR, Proprietor

QUEENS HOTEL

European and American Plan

Steam Heat in Every Room

A. LAPOINTE, Proprietor

Stirling Hotel

If looking for a modern and clean room or apartment it will be to your interest to call at the Stirling Hotel before renting elsewhere. P. H. BUSH, Proprietor

NELSON'S BEST CAFES

HIGH CLASS RESTAURANT

ROYAL CAFE

Open day and night. Quick service. Dinner, 11:30 a. m. to 2:00 p. m., 35c. Special Supper 5:30 p. m. to 8:00 p. m., 35c.

Phone 182 — 504 Baker Street

QUEENS—S. H. May, Castlegar; F. Osthoff, Lardo; P. W. Wiebe, Slocan City; P. B. Austin, Celista; C. S. Brockington, Slocan Park.

MADDEN HOTEL

MRS. MADDEN, Prop.

First Class Rooms by the Day, Week or Month.

Every Consideration Shewn to Guests.

Cor. Baker and Ward Sts., Nelson

THE L. D. CAFE

The Most Exclusive Restaurant in the City. Open Day and Night. Service unexcelled. Furnace heated Rooms with Hot and Cold Water in connection.

Baker Street — Phone 134

MADDEN—Donald Davis, Notch Hill; M. J. Morgan, Sirdar; Gust Gustafson; Mrs. Geo. A. Hird, Winlaw; C. A. Mackenzie, Revelstoke; H. C. Hillman, Palm Beach, Fla.; W. R. Helms, Wilmax, Mont.

NEW GRAND HOTEL

616 VERNON ST., EAST

Comfortable Rooms. Hot and Cold Water. Dining Room in Connection.

Rates $1.00 and Up.

THE STANDARD CAFE

820 Baker Street, Nelson, B. C.

OPEN DAY AND NIGHT

11:30 to 2:30 Special Lunch..35¢

5:30 to 8:00 p. m., Supper..35¢

Phone 154

A Display Ad in the DAILY NEWS

Enters Many Homes

Catches Many Eyes

VANCOUVER HOTELS

HOTEL MARTINIQUE

1176 Granville Street.

Cosy, bright rooms. Just the place for your vacation. Rates moderate. Write for particulars.

MRS. A. PATTERSON

Late of Royal Hotel, Granville St.

Advertising is the Motive Power of Business.

SELL YOUR RAGS

The Daily News Job Department will pay 5 cents a pound for clean cotton rags.

ECOMOMIES ONLY PAPER ESTIMATES

(Continued From Page One.)

this year's estimates were economies on paper.

Says Vote Larger.

"The government," Sir Henry Drayton, ex-minister of finance, commented, "is requiring a substantially larger vote than the whole of last year's expenditure."

To this Mr. Fielding, present minister of finance genially replied that Sir Henry must then have brought down estimates last year which were "absolutely preposterous and did not represent the probable expenditure of the country."

Rt. Hon. Arthur Meighen, leader of the opposition, charged that Liberals had repudiated their pledge of the 1919 platform to give cash grants to returned men. The prime minister replied by challenging Mr. Meighen to show where he had ever in the campaign promised cash grants. When the 1919 platform was drawn up the country had not been involved in such *heavy railway expenditures.*

Votes passed during the day were: Salaries, soldiers' civil reestablishment, $40,820; privy council office, $44,810; department of external affairs, $74,030! high commissioner's office, $103,330. In regard to the last named, the prime minister announced that it was intended in future to appoint Canadians to the high commissioner's office.

Increases Disappoint.

John Miller, Progressive, Qu'Appelle, expressed disappointment that the government was granting increases to high salaried men. In the west it was considered that a salary of $5000 a year was quite high enough. These were critical times, and farmers were being driven to the wall. He did not know what would happen in the west if there should be another crop failure, but he thought it was possible the whole industrial structure might collapse. The farmers felt that there should be more economy in the civil service and that a large proportion of money which was supposed to be spent on the returned soldiers was used up in administration. Dr. Beland agreed with Mr. Miller that the strictest economy should prevail.

James Arthurs, Conservative, Parry Sound, said that some of the returned men were in favor of a cash bonus.

Says Veterans Oppose.

Dr. Beland retorted that the majority were against it, that the veterans had submitted a memorandum to the government which would be referred to the special committee. "Anything that can be done in favor of returned men, compatible with the resources of the country, will be done, the minister added.

Dr. Manion strongly denied that any of the Conservatives had indicated that they would support a cash bonus when elected.

Mr. Crerar protested that the whole discussion was out of order. The *house was considering salaries for the* D. S. C. R. officials. If it was desired to discuss the bonus question, a resolution could be introduced later on.

Lincoln Jeliff, Progressive, Lethbridge, declared he would like to see justification for increases before being asked to vote for them. He had been elected on a platform of strict *economy.*

The resolution outlined carried.

Objects to Rushing Estimates

Rt. Hon. Arthur Meighen said the present government had introduced its estimates on Friday and allowing members only Saturday and Sunday during which to consider the items, asked for the vote of one-*quarter today.*

"I do not want," said Mr. Meighen, "to imitate the tactics of the opposition last year, but I do want to be allowed an opportunity of looking through the estimates being asked to vote for any part of them."

There was no need for the block vote asked by the government. Payments made at the end of this month came out of last year's vote, and there was no more money needed until April 15. The opposition was entitled to more information. It should be told not only what the estimates last year amountet to, but also what was actually spent.

The fact of the matter was that we were now a year further from the day of the war than when the last estimates were brought down, and when the war and railway ex*penditures were* deducted from the main estimates of last year, it would be found that the government was now asking the house to vote about $50,000,000 more than last year's expenditure

Reductions Not Economies

The government last year had included the sum of $81,000,000 for *railway betterments in the estimates.* This sum was not needed this year, because the betterments had been made. Consequently the estimates were reduced by that amount. The government had reduced the vote for the soldiers' settlement board from $35,000,000 last year to $12,000,000 this year, but it had not done so in the interests of economy. The reduction simply meant that the soldiers had been placed on the land and the work done by the previous government. There was a reduction of $4,000,000 in the vote for soldiers' civil reestablishment. This again was not economy, but was due to the fact that the further we were removed from the war, the more the work of this department contracted.

Last year the government's shipbuilding program had been completed. This year there was no estimate for shipbuilding.

When the facts were revealed, it developed that the government was $8,000,000 over the total estimates of last year. In every respect in which economy could have been exercised, there had been an increase. *Consequently* it behooved the opposition to see that the estimates were examined scrupulously en bloc. He asked that the vote stand for some days until the opposition had a chance to examine the estimates, when they would confer with the government in regard to them.

Hon. W. S. Fielding, minister of *finance, was sorry that the leader* of the opposition had found it necessary to enter to a general discussion on the estimates at this time. The government had not made any claim of great economy in regard to the estimates. Not one member of the government had discussed them. Mr. Meighen had not found time to examine the estimates, but had found lots of time to criticize.

Drayton Claims Savings

Sir Henry Drayton agreed that the government "had no claim to make for economy because they should be ashamed to do so." But, claims had been made in the press that the main estimates had been reduced by 23 per cent. There were many instances of savings made during the past year for which the *last government did not get* due credit. The public debt had been reduced by $2,229,393 by the cancellation of bonds handled through the committee on equalization Down to March 20, 1922, total expenditure had been about $422,988,000, yet the government had brought down estimates for $467,000,000 and claimed a saving over last year of $138,000,000.

"The government," commented Sir Henry, "is requiring a substantially larger vote than the whole of last year's expenditure."

Mr. Fielding retorted that Sir Henry was trying to show that when "he came into the house last session he brought forth estimates that were absolutely preposterous and did not represent the probable expenditure of the country."

Interim Supply Stands

The interim supply bill was allowed to stand and the house went into supply on the main estimates.

The first item taken up was that of salaries for the department of soldiers' civil reestablishment. The salary of the supervisor of expenditures, which was increased from *$4500 last year to $5000 this year,* created some discussion. Mr. Meighen asked why this increase was being given.

Hon. H. S. Beland, minister of the department, said the official in question held a very important position, supervising heavy expenditures in the course of a year

Asked by W. A. Boys, Conservative, Simcoe South, if the act could be amended so as to make it easier for returned men to appeal against decisions of the pensions board, Dr. Beland said the act might be amended after consideration. The only idea was to reconcile the interest of the country with those of the returned men.

Hon. R. J. Manion, Conservative, Fort William, said that as former minister of the department for a *short time, he had expected the* estimates for the department to be reduced as there was a lessening in the expenditures and attention required by the returned soldiers.

Urges Committee

General J. A. Clark, Conservative, Burrard, urged the appointment of the committee without further delay so that action could be secured before the house rose.

Mr. Meighen endorsed the proposal to appoint another parliamentary committee in order to determine how far the country might go in further aiding returned men. This was the course adopted by the late government. When pension work was first undertaken, it was agreed that it should be kept out of politics. In spite of this, Liberals attempted to make political capital out of the problem.

Cites G. W. V. A. Convention

Major C. G. Power, Liberal, Quebec south, said the late government had refused to grant cash bonuses to returned men. As the Great War Veterans' association, in convention at Port Arthur, had declared against cash bonuses, the government was *entitled to assume that they were* not necessary

Mr. Meighen replied that the Liberal government was pledged in its 1919 platform to grant cash bonuses to the returned soldiers. They had obtained votes by virtue of that pledge. The government had no right to revoke its pledge because a *soldiers' organization had made a* certain declaration.

The prime minister said that the leader of opposition must remember that the course which might be best at one time might not be so at another. He was quite sure that the Liberal convention of 1919 was sincere when it placed that pledge in the party platform. But that was before the huge railway deficit and other factors had resulted in the present difficult financial situation.

Only Promised Committee

Mr. King said the only promise he had made to the returned men was that the whole matter would be taken up by a parliamentary committee. That promise would very shortly be carried out and it would then be for the committee to say what further there was to be done.

Hon. T. A Crerar suggested getting back to the item under review. He asked if it was necessary that there should be so many supervisory officials. Staffs should be decreased rather than increased at this time. If the government could save even a hundred dollars here and there, that saving should be made.

The item was still under consideration when the house rose at 6 o'clock.

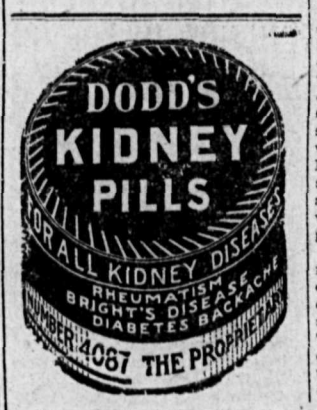

Canada's Present in Prose and Poetry

The pen perpetuates the peoples and the problems of all periods of history; for it is by the products of the pen that we gain our conception of the past and present.

One of Canada's greatest assets is the *richness of her golden mines of poetry* and prose. Her authors have won reputations in the world of letters of which she, as a nation, may well be proud.

Waterman's Ideal Fountain Pen

is the connecting link between thought and printed page.

Because of the simplicity; the perfection of the mechanism; its even flow and easy smoothness; it is the chosen pen of the writers of to-day.

There are many styles—for character; but only one quality—for satisfaction.

$2.50 $4.50 $5.00 and Up

Selection and Service at best stores everywhere

L. E. Waterman Company, Limited.

179 St. James Street, Montreal

New York, San Francisco, Boston, London, Chicago, Paris

A Whirlwind Finish

To a fine month's business! These month end specials will sing their own praises!

MILLINERY—Come in today and see a range of snappy Spring Hats selling at $8.00
These are wonderful values

SUITS—Hand tailored, in all wool Serges and Homespun—present season models. Only $30.00

COATS—Sports Coats for misses, all wool Polo Cloth; smart little models at only $16.50

SKIRT SPECIAL—A line of all wool plaid Sport Skirts. These are great values at $9.60

JUMPERS—All wool Sports Flannel Jumpers; a good range of colors, clearing at $8.50

SPECIAL—Al wool heavy Sports Flannel, 54 inches; in plain colors, plaids and stripes, fine for Skirts, Jumpers and Misses' Coats. Good values at $2.50

FLANNELETTE—34 inch, white and striped; splendid values at, per yd..25¢

GINGHAMS—SCOTCH—32 inches wide; a good range of colors at..... 40¢

ENGLISH GINGHAMS at ..... 30¢

THE NELSON DRY GOODS CO.

LADIES' WEAR SPECIALISTS

VICTORIA PIONEER DIES

VICTORIA, March 27.—James Sterling Floyd, pioneer of Victoria and district, died here today, aged 55, of pneumonia.

MOTHER!

Open Child's Bowels with "California Fig Syrup"

Hurry, Mother! A teaspoonful of "California Fig Syrup" now will thoroughly clean the little bowels and in a few hours you have a well, playful child again. Even a cross, feverish, constipated child loves its "fruity" taste, and mothers can rest easy because it never fails to work all the sour bile and poisons right out of the stomach and bowels without griping or upsetting the child.

Tell your druggist you want only the genuine "California Fig Syrup" which has directions for babies and children of all ages printed on bottle. Mother, you must say "California." Refuse any imitation.

NOURISHMENT

is Nature's first aid to the body in times of weakness.

Scott's Emulsion

unsurpassed in purity and goodness, is nourishment in a form that seldom fails.

Scott & Bowne, Toronto, Ont.

ALSO MAKERS OF

KI-MOIDS

(Tablets or Granules)

FOR INDIGESTION

20-65k

Smart, Dressy

Spring Shoes For Men

Made by the best shoemakers in Canada

Hartt, Astoria, F. W. Slater and Leckie

Price,

$7.50 to $12.50

C. Romano

BATTLE OF JUTLAND AT STARLAND

Tomorrow and Thursday

CANADIAN PACIFIC OCEAN SERVICES

TO EUROPE

SAILINGS FROM ST. JOHN

April 8, Montcalm ..... Liverpool
April 9, Tunisian ..... Glasgow
April 15, Melita ..... Southampton, Antwerp
April 21, Corsican ..... Glasgow
April 22, Emp. of Britain Liverpool
April 22, Sicilian ..... Havana, Kingston

SAILINGS FROM MONTREAL-QUEBEC

MAKE RESERVATIONS NOW

May 3, Emp. of Scotland, Cherbourg, Southampton, Hamburg
May 4, Scandinavian ..... Southampton, Antwerp
May 5, Montcalm ..... Liverpool
May 6, Metagama ..... Glasgow
May 6, Montreal ..... Naples
May 12, Minnedosa ..... Liverpool
May 13, Scotian ..... Glasgow

Full details from Local Agents everywhere or write

J. S. CARTER, Dist. Passgr. Agent, Nelson, B. C.

Three Days on the St. Lawrence

On Your Trip to Europe

The journey from Montreal down the ever-widening St. Lawrence holds for the lover of beauty a thousand thrills that will last for ever in the memory.

The Cunard-Canadian liners have, besides their luxurious appointments and splendid service, all of the glories of the river trip to offer you.

State-rooms have 1, 2, 3 and 4 berths with wardrobes, electric lights, running water and steam heat under your own immediate control.

For schedules of sailings and rates, see the Cunard Agent in your town, or write to—

Cunard Steamship Company
622 Hastings Street, W.
VANCOUVER, B.C.

Cunard Line CANADIAN SERVICE

For Neuralgia

The Original Product
BAUME BENGUÉ
Beware of Substitutes

RELIEVES PAIN
$1.00 a tube, at your dealer's, or by mail
The Leeming Miles Co. Limited, Montreal

R INDIGESTION, GAS, SOUR, ACID STOMACH
TAKE "DIAPEPSIN"

Pape's Diapepsin" is the quickest, est relief for Indigestion, Gases, tulence, Heartburn, Sourness, Fermentation or Stomach Distress caused acidity. A few tablets give alst immediate stomach relief and rtly the stomach is corrected so can eat favorite foods without r. Large case costs only few ts at drug store. Millions helped ually.

Running through the telephone cord are a number of delicate flexible wires, "Kinks" are formed when this cord is allowed to become twisted, and some of these wires may be bent or broken.

This means a "noisy" telephone line. You cannot hear or be heard as well. In fact, a twisted cord may cause a complete interruption of your service.

Keeping the telephone cord straight will give you greater satisfaction in the use of your telephone.

BRITISH COLUMBIA TELEPHONE COMPANY

Baby Wants Cuticura
It Keeps His Skin Soft
Smooth and Clear

Baby's tender skin requires mild, soothing properties such as are found in the Cuticura Soap, Ointment and Talcum. The Soap is so sweet, pure and cleansing and the Ointment so soothing and healing, especially when baby's skin is irritated. Cuticura Talcum is also ideal for baby.

Soap 25c. Ointment 25 and 50c. Talcum 25c. Sold throughout the Dominion. Canadian Depot: Lymans, Limited, 344 St. Paul St., W., Montreal. Cuticura Soap shaves without mug.

LEGAL NOTICES

Notice is hereby given that all persons having claims against Robert Carey late of Nelson, B. C., deceased, are required to send to the undersigned a detailed statement duly verified, within one month from the date hereof, after which date the administrator will proceed to distribute the assets of the said estate having regard only to such claims as he shall then have notice. All persons indebted to the said deceased are requested to pay the same forthwith.

Dated March 13, 1922.

GEO. A. MORPHY,
Solicitor for the Administrator,
P. O. Box 423, Victoria, B. C.
(13882)

GET BACKBONE OF VIMY RIDGE

St. Paul's Pastor Declares Moral Stamina Is Need of the Day in Canada

Contrasting the soft living of the Sybarite of old and his loose morals, with the stern self-discipline of the Spartan, founded on moral considerations, Rev. James Barr Stirling, from St. Paul's pulpit Sunday night, showed that the law of life was exemplified when the ancient Greek city of Sybaris was obliterated so that not even its site was now known, while the city of Sparta, which conquered it, rose to preeminence in the Greek federation.

Today, said the minister, a warfare was going on in the world, terrible in its results, in which Sybarite and Spartan were opposed. All the world was in a turmoil, and men were *running hither and yon, offering* all kinds of solutions, from Bolshevism to the utmost conservation, for the disorders to the economic, social and moral machinery. The healthful virtues that the war had imposed were being repudiated—not by the disabled soldiers, whose pensions did not allow more than bread and cheese, but by large elements of the people.

There was a reaction from the day when license and waste were sternly punished, and in some quarters it took the form of a jellyfish attitude, which called itself tolerance, and men and women and institutions without backbone posed as being broadminded. This attitude could be seen in some newspapers that feared to take a stand on moral questions because of their subscription lists and advertising; in politicians who feared to take a stand they knew to be right because they feared the ballot; in preachers who feared to preach the truth and gave it sugar-coated; in business men, in professional circles, and in men and women in all walks.

Loose Ideals Will Destroy

These loose ideals would destroy the nation, the preacher declared, unless the people got the Spartan stamina.

Saul, for lack of moral stamina, filled a suicide's grave, said the preacher. Alexander the Great made his life a tragedy. Bacon sold his principles. Elizabeth, a clever and cultured queen, was a craven. Benedict Arnold became a traitor.

Against these instances of moral cowardice, he marshalled Telemachus, the young monk, who protested against the gladiatorial combats at the sacrifice of his life, and stopped them; and Martin Luther, who proceeded to the Diet of Worms facing a probable death sentence, declaring he could not recant.

There were persons, the minister said, who made the excuse to themselves that they "must live," and on that account claimed they must not have too careful consciences. On the other hand, there was the lifeboatman who, when asked how he would get back, declared he didn't have to come back. When Canada had enough of the men who "didn't have to come back," prophesied the speaker, she would be close to the solution of her problems.

He had heard boys bemoan that they had been too young to serve in the war. But these boys today had a chance to be as courageous as those who fought at Ypres and Vimy Ridge, for never was moral stamina so needed in Canada's history as now.

TAGHUM CUTOFF OPEN IN MONTH

Gangs at Work Are Now Reduced; Salmo Bridge Fill Nearly Done

Considerably reduced gangs are now carrying on the work on the Taghum cutoff, which is now principally rock work, and William Ramsay, district engineer, now expects to have this new section of road open by the end of April. During the past few weeks the number at work has been as high as 65 men, and as the men have been changed frequently, so as to make the employment assist as many different persons as possible, the total number who have been on the payroll is very large.

The new link cuts out two switchbacks that had 10 1-2 per cent grades, and reduces the total climb to be made by 200 feet. The cutoff starts at Garrity creek and ends at Bear creek, and is approximately a mile in length.

Mr. Ramsay states that the 1000 feet of fill in the long bridge at Salmo is about completed. This is where it was figured that making a permanent highway over the flats in the riverbed would be cheaper than renewing the bridge from time to time. This section is on the Sheep Creek side of the river.

METAL WORKERS LINEUP AGAINST RAILROADERS

Railroaders and Metal Workers, as the result of a hot argument on the question of bowling superiority at the Y. M. C. A. alleys last night, are due to clash, four a side, for a sudden death decision tomorrow night. E. Y. Brake will skip the C. P. R. team with H. Johnson, lead; A. Brown, second, and J. Sindal, third. G. C. Sholander will skip the Metal Workers, with C. Bernard, lead; W. Lightbody, second, and J. Draper, third. With such an array of talent it is safe to predict unusual figures on score sheets.

A circus man says there are no feminine clowns because girls hate to be laughed at.

RECIEVES LETTER FROM PRINCESS

Mrs. Julia Fawcett Assured Her Poem in Honor of Royal Bride Appreciated

From Buckingham palace, the London residence of the royal family, has come to Nelson, to the address of Miss Julia Sinclair, the following letter:

Buckingham Palace,
March 8, 1922.

Princess Mary thanks Miss Julia Sinclair for her good wishes, which her royal highness greatly appreciates. The princess also thanks her for her verses.

JOAN MULHOLLAND,
Lady in Waiting.

Miss Julia Silclair,
Care Gen. Delivery,
Nelson,
British Columbia,
Canada.

Mrs. Julia Fawcett, under the pen name of Julia Sinclair, recently wrote the following poem, with the princess as its subject, which she forwarded to the princess in connection with her then approaching marriage:

MARY

Mary, as fair as the lily;
Incense and innocence breathe;
Image of flower-like beauty—
A symbol of chaste love we wreathe.

A Nation's bride is Mary,
Fostered by home breezes free.
Her heart beats high at the moment—
Princess Mary, blessings to thee!

A bond of affection to Mary
From hearts near and 'cross the sea;
Like a human monument clinging
To laud thee with laurels, Marie.

Peace bless thee forever, sweet Mary.
Long life, with God's blessing, abide.
My token, white heather and roses,
While Easter lilies confide.

—Julia Sinclair,
Nelson, B. C.

CHIEF CONSTABLE HAS NEW OFFICE HERE

A change was made in the location of the office of Provincial Chief Constable Ernest Gammon in the court house here yesterday. The whole of the fittings was transferred to the petty jury room on the second floor, where the chief will make his headquarters for the future. At present his old office in the basement is undergoing repairs, part of which will be the laying of a new floor. Other offices in the building are being redecorated.

JOY RIDER ABANDONS SMEDLEY GARAGE CAR

W. H. Smedley's well appointed and smooth running five-seater was again the choice of some unidentified but discriminating joy-rider on Saturday night. Without so much as "by your leave" the unknown chauffeur hopped aboard the car in the unlocked garage on Vernon street, stepped on the gas, and whirled away for a refreshing blow along Granite road. Calmed in spirit by the revivifying night air, no doubt, the chauffeur pilotted the purloined car on the return journey as far as the Dominion dairy and there, stalled for lack of gas, abandoned the machine, probably in favor of a brisk walk to the city and a snug place beneath the sheets. The police are searching for the culprit.

They Are the Best She Ever Took

SO SAYS MRS. HORGAN OF DODD'S KIDNEY PILLS

Nova Scotia Lady Who Had Failed to Find a Remedy for Her Back and Stomach Now Swears by Dodd's Kidney Pills.

EAST CHEZZETCOCK, Halifax Co., N. S., March 27—(Special)—Mrs. Mary Horgan, well known and highly respected here, is enthusiastic in her praises of Dodd's Kidney Pills.

"I cannot speak too highly of Dodd's Kidney Pills," Mrs. Horgan states. "They have helped me wonderfully when all other pills have failed.

"While in Boston I took medicines of all kinds for my back and stomach and they did me no good. Two boxes of Dodd's Kidney Pills made me feel different entirely. I am still taking them. They are the best I have ever taken."

Dodd's Kidney Pills are purely and simply a Kidney Remedy. They put the kidneys in shape to do their work of straining all the impurities out of the blood.

Ask your neighbors if Dodd's Kidney Pills are not the remedy for sick kidneys.

DECORATE GRAVES UPON YPRES DAY

Veterans Work Out Plans for Memorial Function; Invite Lodges

Plans for the observance of Ypres day in Nelson have been worked out by the memorial day committee of the G. W. V. A., and are being communicated to the various organizations and individuals concerned.

It is proposed to have all organizations in the city that wish to associate themselves with the G. W. V. A., in observance of this day, which is now observed nationally as a Decoration day, take part in the great parade to the city cemetery, where wreaths and flowers will be laid on the graves of over 40 soldiers. All fraternal orders are being invited to turn out, if they *so desire, and the city council,* and the police forces are being invited to participate as units.

Special arrangements are being made to handle the juvenile section and plans are being worked out whereby boys and girls of an age to make the trip to the cemetery will be graded and told off in sections.

The City band and the Kootenay Kilties have been asked to play in the parade.

It is proposed to have the parade move off about 2:30 o'clock for the cemetery, and if the various organizations invited generally accept the invitation the parade will have to form up pretty close to 2 *o'clock, as the marshall* and his assistants will have plenty of work to do.

Ladies Will Provide Wreaths

Arrangements will be made to convey invalid soldiers, as well as the mothers who lost sons, to the cemetery.

The Veterans, with the returned men generally, will, of course, form the largest single unit, and the gun-carriage will be out, conveying some of the wreaths of Oregon grape, which the Ladies' auxiliary will doubtless provide, as in former years.

At the cemetery a memorial service will be held, somewhat on the lines of that of last year, and the Ministerial association is being asked to take charge of this. There will also be special music, and in accordance with custom the ceremony of laying the wreaths on the graves will be followed by the sounding of "The Last Post."

Church Parade in Morning

The morning of Ypres Day will also have an interesting function. The Veterans will decorate the captured guns, and will then proceed to Trinity Methodist church, for their annual church parade, accompanied by as many unaffiliated returned men as wish to participate.

Guy Smith is chairman of the memorial days committee, which is responsible for the day's program. Joe Holland has been named as marshall, and is to name his own assistants. T. G. Carter will have special supervision of the juvenile section. R. A. Howe is a sub-committee to secure automobiles for those unable to walk.

JUNIOR BALL PLAYERS READY TO FORM LEAGUE

Taking time by the forelock, junior ball players in the city have lined up four or else five teams for the ball season and are now waiting for the first hint from their secretary-treasurer-manager-coach, J. Ryan, to jump in and register their team names and players in a city junior league.

They plan to hold an organization meeting this week to elect officers and a strong working executive committee of senior players or fans who know the game through.

This year they will be equipped *with absolutely the best that can* be got in the way of bats, balls, catcher's gloves, mitts, pad, and mask, and the like, and will start the season with a small bank balance. Coach Ryan aims to have the batting and fielding average kept of each man right through the season, and to get the boys on the diamond as soon as possible.

FIFTEEN YEARS' COAL ROYALTIES ARE PAID

OTTAWA, March 27.—The federal treasury was enriched by $1,833,071.71 in coal royalties from Dominion lands from April 1, 1906, to March 31, 1921. During the same period coal royalties from school lands in Saskatchewan and Alberta totalled $183,819.66. This information was tabled in the house of commons this afternoon.

S. M. Cohen, Mgr.

FACTS ABOUT DENTISTRY

Why do so many people entrust me with their dental work?

Why do people come to me after they have experimented elsewhere?

Why do all my patients recommend my services to their friends?

Naturally, there's a reason.

I stand before the public today fearlessly ready to substantiate each and every one of my claims in connection with my profession and practice of dentistry.

I claim for my modern methods of dentistry absolute painlessness.

I claim that I conduct my business honestly, with regard only to the actual requirements of each patient.

I claim the use of the highest grade materials and I guarantee their lasting and permanent qualities.

I claim honest service, and I give it.

Do you think I could afford to make these statements if I could not substantiate them?

PAINLESS EXTRACTION BY NOVATHESIA METHOD

Canadian Money Accepted Full Value

"If It Hurts, Don't Pay Me"

Open Evenings.

PEERLESS DENTISTS

Rooms 205-6-7-8-9-10-11-12
2nd Floor Jamieson Bldg.,
Wall and Riverside.
Phone Main 1853
SPOKANE, WASH.

FOR COMPLETE SATISFACTION USE
CREAM OF THE WEST FLOUR

HAVE YOU TRIED IT?

The complete satisfaction!
The absolute guarantee!
The firm behind the goods!

You'll be agreeably surprised. Order a sack today from your grocer. Manufactured by the

Hedlay Shaw Milling Co., Limited
Affiliated with the
MAPLE LEAF MILLING CO., LIMITED
Local Wholesale Representative Clarke Brokerage

Shaw Decides to Wait at Ottawa Judges' Decision

CALGARY, March 27.—Captain J. T. Shaw, M. C., M. P., who was declared elected after a recount in the West Calgary election, left Calgary Monday night for Ottawa, where he will take his seat in the house of commons and await the announcement of judgment by the two supreme court judges who heard arguments in the petition of R. B. Bennett, K. C., to have the election declared in his favor. Hearing of this petition of the former minister of justice in the Meighen government closed on March 7 and Captain Shaw decided to take the seat as judgment may be deferred for some time.

For the matron black lace frocks topped by hats also black and ornamented with paradise in various tones are much in evidence in New York.

NERVOUS BREAKDOWN COULDN'T SLEEP NIGHTS

To those on the verge of a nervous breakdown the following symptoms present themselves: nervous headaches, a feeling of depression, fitful, disturbed, restless and unrefreshing sleep, often troubled with frightful dreams, avoidance of crowded places, dread of being alone, horror of society, etc.

When the nerves become affected in this way the heart generally becomes affected, too, and on the first signs of any weakness of the heart or nerves, flagging energy or physical breakdown do not wait until your case becomes hopeless, but get a remedy that will at once quieten the nerves, strengthen the heart and build up the entire system.

This you will find in

MILBURN'S
HEART AND NERVE PILLS

Mrs. M. Damgand, Young's Cove Road, N. B., writes: "I was bothered very much with my heart and nerves; had nervous headaches and dizziness, could not sleep at nights, and my appetite was all gone. I was on a nervous breakdown when a neighbor told me to try Milburn's Heart and Nerve Pills. This I did, and before I had the second box used I was better and would advise anyone who has nerve trouble to take them."

Price, 50c a box at all dealers, or mailed direct on receipt of price by The T. Milburn Co., Limited, Toronto, Ont.

Famous Dairy Herds

British Columbia dairy products have won national and interational prizes all over America. Authorities admit that some of the highest grade dairy herds on the Continent are to be found in the Fraser Valley.

Pacific Milk is the only milk put up in this province and its unusual goodness and richness is due to the high quality of milk produced by these famous herds.

ALWAYS insist upon Pacific Milk

PACIFIC MILK CO
Limited
VANCOUVER
Factories at Abbotsford and Ladner, B. C.

BEECHAM'S PILLS Sweeten the Stomach

Easter Modes

One must be fashionably attired on Easter of course—but more than that one's apparel must be new. The Easter costume will give the greatest degree of pleasure if it is worn for the first time on Easter morning. In our large stock you will now find last minute fashions that were received yesterday.

James Weir & Son

The only exclusive and most up-to-date Ladies' Ready-to-Wear Specialty Store in the Interior.

ANNABLE BLOCK. PHONE 151 NELSON, B. C.

MILLBANK

"Rich and Mellow and please a Fellow"

The Best 15¢ Cigarette

THE DAILY NEWS

Published every morning except Sunday by The News Publishing Company, limited, Nelson, B. C., Canada.

Business letters should be addressed and checks and money orders made payable to The News Publishing Company, limited, and in no case to individual members of the staff.

Advertising rate cards and A B C statements of circulation mailed on request or may be seen at the office of any advertising agency recognized by the Canadian Press Association.

Subscription rates: By mail (country) 60 cents per month; $6 per year; Outside Canada, a month, 75c; a year, $7.50. Delivered, 75c per month; $4 for six months; $7.50 per year, payable in advance.

Member Audit Bureau of Circulation

TUESDAY, MARCH 28, 1922

We Want Daylight Saving, But Not Two Times

With the arguments in favor of daylight saving the great majority of people are wholeheartedly in agreement. It is an excellent thing and the sooner that Canada follows the practise of Great Britain and adopts advanced time by Dominion legislation the better.

But local daylight saving, which involves having two different times in one city, is an entirely different question and concerning it there is strong difference of opinion.

Nelson had two times some years ago, and after trying it the scheme was voted down by an overwhelming majority.

The reasons against two times are many. Having two times is the cause of constant confusion. It forces households some of whose members work on one time and some on another to have two separate breakfast and lunch hour, and in some cases two separate dinners. One lunch is, for example, for father, who has to work on legal time, and the other is for the children who go to school on city time.

To visitors from out of town the two times are a never-ending source of irritation. They are confused over appointments, arrive too late at places where they desire to do business, and generally find the two times even more troublesome than the people of the city.

Nelson exists by virtue of its out of town business, and it cannot afford to lose any of it. Yet it cannot irritate out of town customers and visitors without losing trade. Every business man knows that he must make everything as convenient and comfortable and easy for his customers as he can. Otherwise he will lose them to a competitor. Nelson's position as a city desiring to hold all the customers it has and to gain as many more as possible is exactly the same as that of the individual merchant.

If the whole country, or the whole province, adopted advanced time it would be a splendid thing, but for a city here and a city there to go contrary to legal time does not work out.

Even within the city there could be no complete adoption of advanced time. Apart from institutions which must of necessity conform to legal time on account of railroads, there are others which cannot legally depart from legal time.

The question came before the city council last year. The city solicitor then gave an opinion that the council could not make legal any time other than standard time. It has no authority to advance the clocks of the city.

There are two solutions of the problem. One, the most satisfactory of all, would be for the federal house of commons to pass the necessary statute for a Dominion-wide measure, as is done in Great Britain. Another is by provincial legislation. In the case of this province it could easily be accomplished. All that is necessary is the passage of an act making prairie time the legal time in British Columbia. In other words, there would be no change of time at Crows Nest. Under this plan all British Columbia would be on the advanced time. We would have the daylight saving which is desired and we would avoid the confusion, irritation and loss which inevitably results from trying to live under two times.

It would be a splendid thing if a united effort could be made to get the government at Victoria to pass the necessary legislation.

Lonely and Cold at the Top

That Lloyd George is something of a poet, though he does not lisp or speak in numbers, has long been known, but, the New York Times remarks, perhaps the first definite proof of it was given in the remarks made by him last week in the Methodist chapel in the town with the name that only a Welshman could pronounce, and few others spell.

The presence of the great man in the humble conventicle had been noted with interest, and the minister had referred to him as having "climbed the mountain of fame and responsibility." That gave the premier his text. He did not deny the truth of the metaphor. Instead, he admitted it, but in a way that revealed a somewhat ominous weariness—a certain longing for rest.

The mountain top, he said, was not an enviable spot, but a cold and lonely one, the colder and lonelier the higher it was that the climber had reached, and at the summit he was exposed to every storm and blast of wind that blows. Attacks may come from any side, he went on to say, and mists often come to hide the paths.

This is such an obvious figure that it simply must have been used before, yet inquiries addressed to several somewhat more than literate persons, and consultation of several books have brought to light nothing that closely resembles it. The obvious, however, so often escapes notice that it would not be surprising if in this similitude Lloyd George had attained originality by saying something that anybody could have said.

The Lighter Side

The wife's paraphrase: "Out of sight, out of hand."

—o—

Too many people think a golf ball is "lost" if nobody is watching 'em.

—o—

Why tax the bachelor? The effort to remain a bachelor sufficiently taxes his ingenuity.

—o—

When the book agent calls, the line of least resistance is the dotted line.

—o—

In this practical age nobody can hold a job without delivering the goods except the weather man.

—o—

And the young doctor found three patients who thought they had "nerves" and lived prosperously ever afterward.

—o—

And yet no woman will be satisfied with a mansion in the skies unless it is generously supplied with closets.

—o—

Only a people hardened by killing Armenians could produce a cigarette with that kind of smell.

—o—

The funny part of it is that a mere sucker can locate a swindler when the most skilled detectives are baffled.

—o—

And yet, you'll seldom find a man who is too busy to stop and tickle his vanity by giving you a little free advice.

—o—

Why blame the poor sharper when the world is full of addle-pates who are begging somebody to offer them something for nothing?"

—o—

"All the world needs is to cheer up and get on its toes." It might help some, however, to get on its knees at intervals.

—o—

There is one good thing about war. The killers have the decency not to insult public intelligence by making a plea of insanity.

Twenty Years Ago

From the Daily Miner, March 28, 1902.

Rugby football players are expected to have a good practice this afternoon on the athletic grounds in preparation for the game with Cranbrook on Monday.

• • •

Mr. and Mrs. L. Scott and family left yesterday for Dewdney, where they are going ranching. A number of friends were at the station to see them off.

• • •

J. G. McLean of Nelson, who has a contract on the B. C. Southern railway, came in from Elko last night. He stated that the rails will be laid by April 1 to the Elk river crossing, about 12 miles from the Crow's Nest railway.

Ten Years Ago Today

From The Daily News, March 28, 1912.

By the middle of May the Blue Bell mine at Riondel, the historic silver-lead producer of the interior of British Columbia, will again be operating on its regular basis of 300 tons of ore per day. At present 40 men are at work on a new main shaft to the surface, which will greatly facilitate the exploration of the lower workings.

• • •

William Watson, manager of the Mother Lode mine at Sheep Creek, left New York on his way to Nelson on Tuesday, according to information which reached the city yesterday.

• • •

The I. W. W. social and dance held last night in the lodge rooms on Stanley street was a most successful affair.

Efficient Housekeeping

By Laura A. Kirkman

ANSWERED LETTERS

A Constant Reader—"Is there any way in the world to exterminate roaches and bed bugs?"

Answer—I have just had a letter from another column reader telling me that she tried the experiment of spraying her mattresses with turpentine to get rid of bed bugs and that she was entirely successful. She assured me that the odor evaporated from the matress in one day, when the matress aired in the sunshine. You can try this if you wish. She also said in her letter that she got rid of water bugs with turpentine.

Here is a fine old-fahsioned bug poison which I heartily recommend for bugs: One half pint each of turpentine and alcohol and one ounce of ammoniac; mix all together, let stand in a warm place for a few days, and the mixture is ready for use.

Another quick way to get rid of bed bugs is by spraying gasoline on the matress and walls. (Of course, you cannot do this near heat and flame as gasoline is very inflammable).

For roaches, combine three parts water with one part turpentine and pour this into drain-pipes, down cracks, and rub baseboards and floor with it. Cucumber skins drive away roaches. Still another method is to make little cakes of cornmeal and a strong solution of borax and leave these around where the roaches are. Keep a kettle of boiling water at hand and pour this on the bugs when you see them, to kill them.

Mrs. B.—"I am the mother of two little ones and would like to know: (1) How to keep colors bright and fresh in children's clothes. (2) What is most suitable for a little girl one year old—a spring sacque or a sweater? (3) Is there an easy way to make nice strong buttonholes in underwear? It takes such a long time to embroider them"

Answer—(1) Colors are "set" by soaking new wash materials in salty water overnight, using 1 cup of salt to a gallon of water. Also never fade the garments by drying them in the sun. (2) A sacque is more suitable for so young a child. (3) Department stores sell strips of buttonholing by the yard, and if you do not know where to get this send me a stamped, self-addressed envelope and I will send you the name of a firm from which you can buy this by mail.

L. G.—"How can I remove the lime deposit in my tea kettle due to hard water? Also can you tell me of a way to keep the lily bulbs which are used on stones in water, after the blossoming period is over?"

Answer—Powdered borax softens hard water. Unless the lime deposit has become too thick, you can remove it by putting one tablespoon of borax into a kettleful of cold water, bring slowly to a boil, then rinse out with clear hot water, wipe out with a clean cloth, and dry on back of range. A great many housekeepers try keeping the lily bulbs from year to year, storing them in a dark corner of the cellar during the summer months. But this is hardly worth while, however, because a second flowering, if it comes, is never as profuse as the first flowering.

L. B. "My cook book has white cloth covers. What can I clean them with?"

Answer—Try gasoline, not using this near heat or flame as it is very inflammable.

Tomorrow—Chinese Chop Suey in the Luncheon Menu.

All inquiries addressed to Miss Kirkman in care of the "Efficient Housekeeping" department will be answered in these columns in their turn. This requires considerable time, however, owing to the great number received. So if a personal or quicker reply is desired, a stamped and self-addressed envelope must be enclosed with the question.—The Editor.

Styles

By Lenore

PARIS.

This shows a preference for contrasting colors, and as the dress is a model created by the exclusive Vionnet for the youthful Parisienne, its good taste and distinction is assured.

Slender and graceful, the design is developed on soft, clinging lines and

made of crepe de chine in beige and brown, with little panels cut out of the darker shade to reveal the light color.

The waistline, as the sketch indicates, is low, and the skirt is but eight inches from the floor, not too long, you see, to attract attention to an elegantly shod foot, a bronze slipper, let us say, as a unique finish to the colors of this frock, with stockings exactly matched.

REPARATION TO CANADA LIMITED

About Six Million Dollars Received So Far From Germany's Coffers

OTTAWA, March 27.—The Canadian government has received $6,314,500 from the British government toward the cost of the Canadian army of occupation, but no further reparation payments have been received, Hon. A. B. Copp, secretary of state, informed the commons this afternoon.

The report stated that Germany had paid the allies, to November 30, 1921, the sum of 6,424,000,000 gold marks, or $1,528,912,000, at par rate of exchange. In cash and by transfer of property, Great Britain had received of this sum 470,000,000 gold marks, or $111,860,000 at the par rate of exchange.

ENGINEERS BREAK OFF NEGOTIATIONS

Employers Firm on Managerial Rights; May Lockout Affiliated Workers

LONDON, March 27.—Negotiations between representatives of the engineering unions and their employers again broke down this afternoon and the situation in the engineering industry was regarded as serious. The employers refused to withdraw their lockout notices unless certain guarantees were forthcoming from the unions.

It was considered likely this evening that unless the unions concede the employers' claims to the right of exercising managerial functions in matters of shop regulations, 500,000 union workers affiliated with the engineers will be given lockout notices within the next day or two.

It was officially stated this evening that the employers' proposals would be submitted to a conference of representatives of all the unions concerned tomorrow morning, and that the decision reached at the meetings would be considered by the employers tomorrow afternoon.

SEEKS EXCLUSION ORIENTAL ALIENS

McQuarrie in Motion Points to Menace on the Pacific Coast

OTTAWA, March 27.—Exclusion of oriental immigration from Canada is sought in a motion, notice of which has been given in the house by W. S. McQuarrie. Mr. McQuarrie's motion reads:

"In the opinion of this house, the immigration of oriental aliens and their rapid multiplication, is becoming a serious menace to living conditions, particularly on the Pacific coast and to the future of the country in general, and the government should take immediate action with a view to securing the exclusion of future immigration of this type."

FIGURES ARE GIVEN FOR LAND ALIENATED

OTTAWA, March 27.—From September 1, 1915, to December 31, 1921, the federal government sold 5,538,878 acres of land in Saskatchewan for $16,619,107, and school lands in the same province with an acreage of 1,457,274 for $26,967,218. In Alberta, during the same period, the government sold 3,944,318 acres for $11,773,264, and 954,820 acres of school lands for $13,204,209.

The money collected from the sale of school lands is held in trust for the provinces.

LAIR OF MISSING LINK

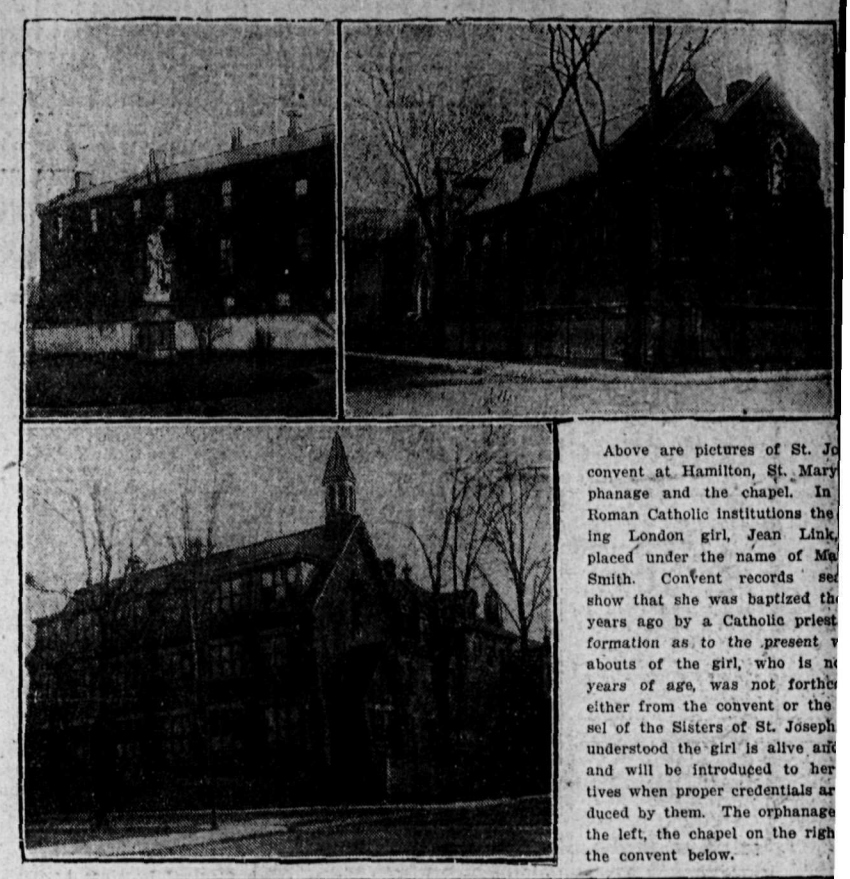

Above are pictures of St. Jo convent at Hamilton, St. Mary phanage and the chapel. In Roman Catholic institutions the ing London girl, Jean Link, placed under the name of Ma Smith. Convent records see show that she was baptized th years ago by a Catholic priest formation as to the present w abouts of the girl, who is n years of age, was not forthc either from the convent or the sel of the Sisters of St. Joseph understood the girl is alive an and will be introduced to her tives when proper credentials ar duced by them. The orphanage the left, the chapel on the righ the convent below.

DEFINES SCOPE OF FOUR-POWER PACT

Supplementary Agreements Joined and Ratified by the Senate

WASHINGTON, March 27.—The senate finally untangled its parliamentary difficulties over the four-power treaty supplements today by joining the two supplementary agreements together and then ratifying them both by unanimous vote.

One of the supplements itself in the form of a treaty, defines the geographical scope of the four-power pact so as not to include the Japanese mainland. The other, attached to the first by today's action in the form of a reservation, stipulates that issues which are of purely domestic character cannot be brought before the four-power "conferences."

WOULD NEVER PLAY IN MONTREAL AGAIN

MONTREAL, March 27.—Following a dispute with the management of a local theater over overtime for the stage hands, E. H. Sothern, the noted Shakespearean actor, came before the curtain recently and announced that he and Miss Julie Marlowe would never play in Montreal again.

BLOUIN TO HANG

RIMOUSKI, Quebec, March 27.—Phileas Blouin, found guilty of the murder of his nephew, Antoine Blouin, 14 years old, in August last, was this afternoon sentenced to be hanged on June 2.

Removal Sale
Slightly damaged Singer Sewing Machines at Reduced Prices
SINGER SEWING MACHINE CO.
Annable Block, Nelson, B.C.
Phone 41

OLD MADE NEW

IS YOUR ring setting out of date? Is the diamond displayed to the best advantage? Have you had in mind a new, modern setting?

Just as an instance of the effect that such a change brings we have taken a diamond from an old-style, broad, flat setting, and given it a modern platinum mount, and the result has astonished the owner.

Write us about any such change as you would like.

Birks
VANCOUVER

A B.C. PRODUC
"The House Behind The Goo
MALKIN'S BEST
Baking Powd
Absolutely Pure

Spray Pumps

Are Yo Ready

For the Spring Spraying. We have kinds of Pumps, Hand and Pow Prices from

$23.00 TO $550.00

Also Pruning Shears, Saws and T Pruners and Sprays.

Nelson Hardware C
BOX 1050 NELSON, B

Building Material

Let us figure your bills Building Material. Coast Lu ber a specialty.

John Burns & So

A Better Day Than Yesterday

Each day should be a better day than yesterday—better health, better work, better play. But this depends largely on whether the mind is fettered by food follies or brightened by a breakfast that is warm, satisfying and nourishing. Start the day right by eating

Shredded Wheat
With HOT Milk

the food that puts warmth and peppy vim into the body on the coldest days. Shredded Wheat is rich in heat-making, tissue-building elements and it is ready-cooked and easily digested. A breakfast of Shredded Wheat with hot milk lays the foundation for a successful day. It is a boon to busy housewives and solves the breakfast problem in Winter.

The French Toe

This is the new shape today. A narrow square effect. A very smart looker and a very comfortable fitter. This Shoe we are showing in blacks and browns, both in Shoes and Oxfords. We invite you to come in and look these lines over.

R. ANDREW & CO.
Leaders in Footfashion

Kootenay and Boundary

ASKS VOTE FOR WATER WORKS

Council Asks Ratepayers to Sanction $35,000 for City Reservoir

CRANBROOK, March 26.—The second money bylaw of the year is to be voted on next Thursday, when the ratepayers will be asked to sanction the expendiures up to $35,000 on the city reservoir. It is not intended to spend all the money at once, but the city superintendent states that the real condition of things will not be known, exactly, until the water is run out of the reservoir, and since the work will have to be done before high water sets in, it is not felt there is time to get out detailed estimates.

The severe winter has had a serious effect on the water supply, and in the summer the demand for lawn services has usually necessitated restrictions in the use of water for garden purposes.

HAVE GAY TIME AT SUNSHINE BAY

SUNSHINE BAY, March 26.—A very successful St. Patrick's dance was held in the Sunshine Bay hall last Friday. About 50 couples attended, and put in the gayest time. The music was excellent, and the refreshments went one better than that, after which dancing was resumed until the wee small hours of the morning.

SCHOFIELD TALKS UPON LEGISLATION

Reviews Acts Concerning Women to Bonnington and South Slocan Institute

SOUTH SLOCAN, March 26.—The monthly meeting of the Bonnington and South Slocan Women's Institute was held in the hall on Wednesday, March 15, with a large attendance of members, Mrs. Turner Lee presiding. The financial statement showed a balance in hand of $112.32, this being part of the proceeds of Mrs. Yeatman's candy demonstration, Miss Brown's Pierrot revue and the whist drive and dance.

A resolution forwarded from Creston re "improving the three miles of road between Crawford Bay and Gray Creek to connect with the boat service to and from Nelson," was indorsed. The oriental question was discussed and left over until after a paper was given on emigration, in order to get the fullest information on this important question before it is voted on.

The following resolution was put to the meeting and carried, "That the right of a married woman to take out citizenship in her own right be provided for." Local neighborhood needs were discussed at some length and improvements arranged for.

After the business of the meeting, J. H. Schofield, M. P. P., gave an address on the Laws of B. C. He said, "The Workmen's Compensation act of 1916 is the fairest and justest measure of its kind ever put on the statue books, places the wives and children of any person killed, accidentally or permanently injured, while domiciled within the province, clear of the want and absolute distress, which was so often the case prior to its coming into force.

"Mother's Pension Act of 1920, this is an act which from a humitarian stand-point stands well in the forefront of provincial legislation.

"The act of equal guardianship of infants" of 1917, removed all disabilities of married women with respect to the guardianship of their minor children.

"The husband and wife living together are joint guardians, with equal rights, powers and duties, in respect thereto, with further provisions for guardianship in case of separation or death."

He also explained the Married Woman's Property act of 1911, which was amended in 1915 and repealed March 29, 1919, by an act entitled "The Deserted Wife Maintenance act," containing the same main features as the old act, but in which the details and court procedure are altered.

The Women's Franchise act, which came into force March 1, 1917, also an act to extend the electoral franchise to women making it lawful for women to vote on equal terms with men.

The minimum wage for women brought into force 1918 providing a minimum wage for certain classes of working women.

Mr. Schofield in closing his remarks said, these were just a few of the acts which principally affected women. A hearty vote of thanks was given to Mr. Schofield for his interesting and instructive address.

Afterward a social time was spent, Mrs. Moore and Miss Brown charmed with their pianoforte and vocal solos. Mrs. Dedrick and Mrs. Wheildon were hostesses for tea.

A gray beige is the favorite hosiery in Paris now and black seems taboo.

TETLEY'S SUNFLOWER BRAND

Tetley's India and Ceylon Sunflower Brand embodies all the blending knowledge gained in a century of experience. You will like its clear deep color and its refreshing fragrance.

TETLEY'S
Makes good TEA a certainty

Advertising Is the Motive Power of Business

ANGLERS ASK FOR CUTTHROAT FRY

Rod and Gun Club Takes Action; Minister Gives Encouragement

CRANBROOK, March 26.—The annual meeting of the Cranbrook District Rod and Gun club was held on Wednesday evening and was very well attended.

A good many matters of importance to the sportsmen of East Kootenay were discussed and officers elected for the new year. During the recent visit of Dr. King here, the club took up with him the matter of the Dominion government establishing a hatchery in in this district for the cut-throat trout, which anglers declare is rapidly decreasing in numbers hereabouts. Dr. King gave some encouragement to the idea and on Wednesday a resolution was passed that the matter be taken up through the regular channels.

J. F. Guimot, who is secretary of the club, is also a member for this district of the provincial game conservation board and in addition to outlining the varied activities of the local club, he also summarized the activities of the board for the past year.

The Cranbrook Rod and Gun club last year was responsible for the distribution of more than 90,000 Kamloops trout fry in lakes within easy reach of Cranbrook.

Officers were elected for the year as follows: Honorary President, Dr. King; President, E. T. Cooper; vice-president, Dr. MacKinnon; secretary-treasurer, J. F. Guimot; executive, Messrs. Webster, Lamb, Sutherland, Brown, Clapp, Dezall and Mott.

CRANBROOK NOTES

CRANBROOK, March 26.—The result of the Save the Children fund drive last Saturday was very, very sucessful, a total of eight hundred dollars being collected. It is expected another fifty dollars will come in from outside points.

The cantata, "Esther, the Beautiful Queen," which was postponed on account of the flu, will be presented on Friday, April 7, by the Methodist choir.

Little Esther Gibbs, younger daughter of Mr. and Mrs. W. R. Gibbs, is seriously ill with pneumonia.

Mr. and Mrs. R. W. Edmondson have again taken up residence in this city, after residing in Nelson for the past year.

BULL RIVER NOTES

BULL RIVER, March 27.—L. S. Murdoch, mill superintendent, spent the past two days in Cranbrook. He returned Sunday evening.

J. Bates, from Vancouver, paid the town a business visit over the week-end.

Mr. and Mrs. George Custer and A. Derby, motored to the Anderson ranch Sunday, returning the same evening.

John Wardrope, Harry Cockshott and Billy Marsden motored from the falls Saturday and spent the week-end with their families.

Mr. and Mrs. George Thrasher motored to Cranbrook Thursday, returning the following Friday. George reports the roads are in first class condition.

A. C. Neily received word from Cach Bay, Ont., that his aged father died Wednesday.

The tennis and baseball season opened up here Saturday, and from all appearances there will be some good material to weld a good baseball team this season, while some of the ladies are making good showing with the rachet.

Mr. and Mrs. Schand and George Cockshott were Cranbrook visitors Wednesday.

E. Home, manager of the C. P. R. mill, motored from Cranbrook Saturday morning, returning the same evening.

Harold Porter, who has been confined to Cranbrook hospital for the past week or two, returned to Bull River Wednesday and is making good progress.

The flu epidemic, which has been prevalent here for the past few weeks, is now subsiding, and very few people are suffering from the ailment.

Mrs. A. C. Neily was the recipient of many presents last Tuesday, which was the anniversary of her fifteenth wedding day.

The ladies sewing circle held its weekly meeting at the home of Mrs Christie, Thursday.

APPLEDALE NOTES

APPLEDALE, March 27.—Mrs. Barnhart of Ottawa arrived on Wednesday on a visit to her son, C. Barnhart.

J. Anderson, who has spent the winter down east, returned home on Wednesday.

Miss Addor returned home from Vallican today, where she has been visiting her sister, Mrs. F. Soucl.

PERRY SIDING NOTES

PERRY SIDING, March 27.—T. and A. Ewing, of the Trail Smelter, left here on Monday, March 20, after visiting their mother for a few days.

Miss B. Robertson, teacher here, returned from Nelson on Monday, March 27, where she has been visiting her parents for the week-end.

The Social club purpose holding a dance on Friday next in the schoolhouse.

White pine logs are being piled up at the siding ready for shipment.

Preparations are being made for the building of the new Community hall. The sills have been hauled to the site and as soon as the snow goes, work will be under way.

C. Cummings was here from Crescent Valley on March 20 visiting his family.

Some of the ranchers here have already commenced pruning their trees.

CELEBRATE UPON ST. PATRICK'S DAY

SOUTH SLOCAN, March 26.—St. Patrick's day was celebrated in the usual way, with a very enjoyable dance in the hall, given under the auspices of the hall committee, who are noted for their first class entertainments.

The music was supplied by the local orchestra, who made their debut with five instruments, Mrs. Parker, piano; Miss Nelson, violin; Mr. E. Watts, violincello; Mr. E. McGregor, saxaphone; Mr. R. Greyson, drums. They were congratulated on their excellent and up-to-date music.

St. Patrick's favors were worn by the guests.

Supper was daintly served at midnight, J. D. Yeatman and W. D. Ridge were masters of ceremony, others on the committee were: Miss Brown, Mrs. F. Martin, Mrs. E. Watts, O. W. Humphry, T. A. Wheildon and R. Greyson.

INVERMERE NOTES

INVERMERE, March 26.—Mrs. George Allan Bennett has left for Winnipeg on an extended visit to friends and relatives there. Her son, Paul Cordingly Bennett, accompanied her.

Mrs. Hewar, who left some months has been visiting her daughter, Mrs. R. Gladwyn Newton, has left for her home in Tilsonburg, Ontario. She will return by way of the United States, visiting en route.

Horace Jones has left Windermere to reside in Ontario, possibly at Ottawa, Ontario. Mr. Jones, in the world's war, was one of the members of the original draft of the Princess Pats. He was severely wounded in some of the earlier engagements and is still feeling the effects.

The woman who wants to be popular keeps on leash her sense of humor, letting it run just far enough to catch the jokes a man tells and sternly forbidding it to get its teeth into the joke he is.

LECTURERS VISIT AT SUNSHINE BAY

Poultry, Marketing and Fruit Experts Give Useful Advice to Ranchers

SUNSHINE BAY March 26.—On Thursday and Friday of last week, five very instructive lectures were given in Sunshine Bay hall. C. W. Traves, the provincial poultry expert, gave a very interesting talk on the feeding and housing of poultry. He advocated feeding a good plain, wholesome ration for the laying hens, and also for the breeders. He spoke of the system of cooperative marketing at the coast, and said that probably in the very near future, the same system would likely be carried on in Nelson.

Mr. Grant, prairie fruit market commissioner, gave for his lecture the "Marketing of Fruits," also the causes of the poor prices of apples last year. He points out more than ever, how the fruit growers should cooperate and sell through a reliable source.

Mr. Clark, chief fruit inspector, spoke of the change of grading the apples, he said, they did not want the small apples on the prairie, and urged that the growers would maintain an even better grade of apple than in the past.

Mr. Robertson, provincial horticulturist, gave a very interesting lecture on small fruit growing. He urged the growing of strawberries anr raspberries, but said there was enough blackberries, currants and gooseberries for to supply the market nicely, and didn't advocate planting any more of these kind out, only for home use.

Mr. Helmer gave a lecture on, "Soils and Fertilizers," which was very interesting, as a good many of our Sunshine Bay residents are already looking into the merits of the different fertilizers for feeding the soil.

SUNSHINE BAY NOTES

SUNSHINE BAY, March 26.—Mrs. J. T. Bealby, who has been spending the week-end with her daughter here, Mrs. Carne, returned to Nelson yesterday morning.

Mrs. J. P. Bourne spent the day in Nelson Tuesday.

J. Humphrey of Revelstoke was here in the district on United Farmer business today.

SOUTH SLOCAN NOTES

SOUTH SLOCAN, March 26.—Mr. and Mrs. DeKatz of Nelson were the guests of Mr. and Mrs. E. Watts this week.

Mr. and Mrs. John Elg, who have been living near Slocan City for the winter, are visiting Mrs. E. Anderson for a few days previous to leaving for Cranbrook.

The Misses Ruth and Edith Anderson returned from Sandon on Thursday.

DEMPSEY'S COLORED RIVAL

It is only natural that people should ask what sort of a man is this Harry Wills, the "Black Panther," who is likely to be the next opponent to Jack Dempsey for the world's heavyweight championship.

Is he the same kind of a "gazabo" that Jack Johnson has proved himself to be? or does he take more after Peter Johnson, Gans, Dixon and San Langford, men who realized their own limitations outside of the prize ring?

As far as can be ascertained, he is a very decent, hard working fellow, a stevedore by calling.

He started to work as such on the Galveston docks, the same as Johnson did, but before that he tried to be a horse race jockey, and in 1902, when he only weighed 90 pounds, he rode in tre south under the name of Willie Bonham. Now he weighs over 200 pounds. He was brought up in New Orleans, and tried to get his mother to come and live with him in New York, but she won't leave.

Between fights he works on the docks, and he likes it, and says that if he stays idle he gets out of condition.

There are two reasons why he would like to get on a fight with Dempsey; one, naturally, is the money he would make, particularly as, according to his own statement, he never made any big money out of any of his fights; and the other is because he would like to again win the heavyweight championship for the colored race.

If he is to be believed, he would not, however, run amuck like Johnson did, should he win the championship, but he would go back to his work as a stevedore till he would be called upon to defend his title.

He seems rather religiously inclined, and for one thing greatly deprecates Johnson's action in marrying away from his own people and a white woman. His wife is of his own people. He and she, according to his story, are serious readers, and they both like history, but the book they like best is a volume of poems written by Paul Lawrence Dunbar, a well known colored poet.

Wills is 29, and promises that a big amount of money will not spoil him.

He does not profess that he can knock Dempsey out for certain, but he seems to think that he would have a fair chance to do so if he met him.

BILLIARD CHAMP DEFEATS HOPPE

CHICAGO, March 27.—Young Jake Schaeffer, world's 18.2 balk line billiard champion, tonight defeated Willie Hoppe, former titleholder, 500 to 466 in the first block of their 500 point match.

The Store for Quality — *The Store for Style*

Meagher's

Anniversary Sale
Commences Today

See yesterday's Daily News for Bargains advertised. Many lines not listed are on display today

611 Baker Street — Phone 200

SAGE TEA DANDY TO DARKEN HAIR

It's Grandmother's Recipe to Bring Back Color and Lustre to Hair.

You can turn gray, faded hair beautifully dark and lustrous almost overnight if you'll get a bottle of "Wyeth Sage and Sulphur Compound" at any drug store. Millions of bottles of this old famous Sage Tea Recipe improved by the addition of other ingredients, are sold annually, says a well-known druggist here, because it darkens the hair so naturally and so evenly that no one can tell it has been applied.

Those whose hair is turning gray or becoming faded have a surprise awaiting them, because after one or two applications the gray hair vanishes and your locks become luxuriantly dark and beautiful.

This is the age of youth. Gray haired, unattractive folks aren't wanted around, so get busy with Wyeth Sage and Sulphur Compound tonight and you'll be delighted with your dark, handsome hair and your youthful appearance within a few days.

BARS WOMEN SMOKING

NEW YORK, March 27.—Police Commissioner Enright issued order for members of the police department to arrest any proprietor or manager of a hotel, cabaret or other place of public entertainment who permits women to smoke publicly in their establishments.

ENGLISH CHORUS

This galaxy of feminine pulchritude will be seen in "Hello, Canada."

Cletrac TANK-TYPE TRACTOR

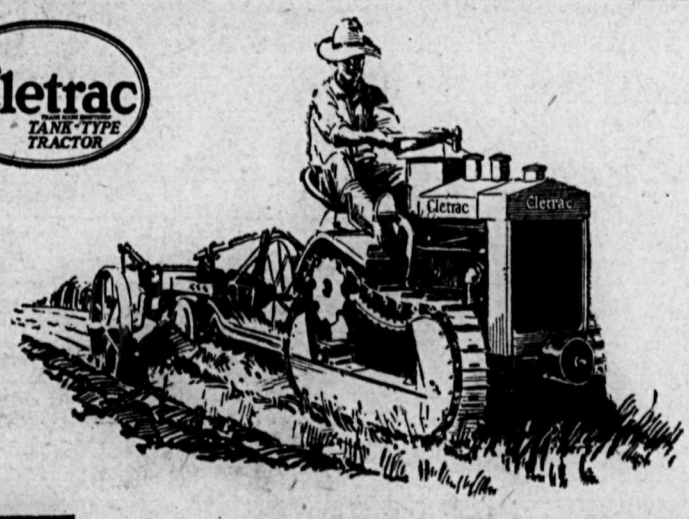

Standard Cletrac "F," 32 inches wide, 8 inch clearance. Plows 6 to 8 acres a day; discs 15 to 20; cultivates between rows; specially suited for orchard and vineyard work, because it works close to trees or vines without bruising them or getting tangled in branches.

The Cletrac "F" Wide Tread Model, 43 inches wide, 8 inch clearance. It's adapted to all kinds of farm work, and especially suited to hilly or rolling land.

Cletrac Model "F" Special Cultivator Model —43 inches wide, 14 inch clearance. Straddles the row in cultivating, or rides the ridges in listing.

Now You Can Do *All* Farm Jobs the Cheap and Easy Way

Besides handling the usual tractor jobs—ploughing, discing, seeding, harvesting, hauling, orchard and vineyard work and belt jobs, Cletrac "F" extends and completes the usefulness of power on the farm *by cultivating all row crops*. Now you can have a crawler type, sure-footed tractor which will do everything horses will do *the cheap and easy way* and which can be bought at a price every farmer can afford to pay.

With the Cletrac "F" you get, in addition, *a complete range of farm usefulness*, a simplicity in construction and a handiness which are truly astonishing. Parts where the strain comes are all of chrome steel construction. There are no oil or grease cups—only one place to put in oil. All parts are easy to get at. Its dependable motor burns either coal-oil (kerosene) or gasoline perfectly. Three quickly convertible types. Cletrac is *your* tractor, no matter where you live or what you grow.

For heavier farm jobs and industrial work, we have the Cletrac "W" for you—recognized everywhere as the supreme soft ground tractor. And this year we sell Cletrac "W" at a substantial reduction in price.

Prove to your own satisfaction that the Dominion-wide endorsement of Cletrac "F" and Cletrac "W" are justified. Call on the Cletrac dealer near you. Ask him or write us for full particulars.

THE CLEVELAND TRACTOR COMPANY
Of Canada, Limited

Home Office: Windsor, Ontario.
Western Sales Office: 261 Fort Street, Winnipeg, Man.

Distributors for British Columbia: Brown, Fraser and Company, Limited, 1150 Homer Street, Vancouver, B. C.

MAGIC BAKING POWDER

Guaranteed to be the purest and best baking powder possible to produce. Because of the purity and high quality of the ingredients of Magic Baking Powder its leavening qualities are perfect and it is therefore economical.

E.W.GILLETT COMPANY LIMITED
WINNIPEG TORONTO, CANADA. MONTREAL

Markets and Finance

RAILS SUBJECT TO SPORADIC ATTACKS

Market Generally Lower; Favorites React; Foreign Exchange Sensitive

NEW YORK, March 27.—Only a few selected issues were immune from pressure in today's moderately active and lower stock market. So-called favorites reacted one to three points.

With the progress of the session, rails of the investment type, as well as junior transportations, were singled out for sporadic attacks.

Partial recovery in the last hour was due to bidding up of chain stores and merchandizing issues, together with short covering in sugars and low priced oils.

Sales were 775,000 shares.

Among the many February railroad earnings submitted, those of Atchison, Louisville and Nashville, Baltimore & Ohio, Lehigh Valley and Newhaven showed substantial gains in net returns.

Coppers and the general metal market continued to ignore the increased foreign inquiry. Call money held at 4½ per cent until the final hour, the rate then easing to 4 per cent.

Foreign exchanges were more sensitive to the further collapse of the German remittances, the mark declining to the smallest fraction over 29/100 of one cent. Sterling fell 1⅛ cent under last week's final quotation and the whole range of continental bills reacted 2 to 17 points.

Closing Quotations

	High	Low	Close
Can. Pac. Ry.	135½	135⅛	135⅛
Chino Copper	26⅝	26½	26½
Int. Marine com.	....	....	15⅝
Mo. Pac. com.	21½	21	21
Mo. Pac. pfd.	52¾	52	52⅛
Pierce Arrow	16¾	....	16¾
Studebaker	106¼	104⅞	105½
Rock Island	39⅜	38¼	38⅞
Pac. Oil	49⅛	49	49⅛
U. S. Steel com.	94⅝	93¾	94⅛
Willys Overland	8⅛	7¾	8

DOMINION LIVESTOCK

WINNIPEG, March 27.—Receipts in the yards up to 9 a. m. today were 500 cattle and 800 hogs.

Steers—Choice, $6.50 to $6.75; fair to good, $5.00 to $6.25.

Butcher heifers—Choice, $5.75 to $6.00; good, $4.50 to $5.50.

Butcher cows—Choice, $4.50 to $5.00; fair to good, $3.50 to $4.25.

Bulls—Good, $3.00 to $4.00.

Oxen—Good, $3.50 to $4.50.

Feeder steers—Choice, $4.50 to $5.25; fair to good, $3.50 to $4.25.

Stocker steers—Choice, $3.50 to $4.00; fair to good, $2.75 to $3.25.

Stocker heifers—Choice, $3.25 to $3.75; fair to good, $2.50 to $3.00.

Calves—Choice, $9.00 to $10.00; good, $6.00 to $8.00.

Sheep—Good, $4.50 to $7.50.

Lambs—Good, $8.00 to $10.50.

Hogs—Selects, $11.75 to $12.00; heavies, $7.75 to $10.00; lights, $11.50 to $11.75.

TORONTO, March 27.—Cattle receipts, 2000; market strong. Heavy steers sold up to 8.50; choice steers, $7.00 to $7.75; medium, $6.00 to $6.75.

Calf receipts, 283. Calves steady. Tops, $11.00 to $11.75; choice, $10.00 to $11.50; medium, $8.00 to $10.00.

Sheep receipts, 58. Ewes, $4.00 to $8.00; lambs, $10.50 to $15.00.

Hog receipts, 2600. Selects, $13.75; lights, $12.35 heavies, $11.25; sows, 9.75.

WINNIPEG CASH GRAIN QUOTATIONS

Wheat—No. 1 hard, $1.38⅝; No. 1 northern, $1.38⅜; No. 2, $1.34⅝; No. 3, $1.26⅝; No. 4, $1.16⅝; No. 5, $1.05⅞; No. 6, 96⅝c; feed, 93⅞c; track, $1.38⅜.

Oats—No. 2 C. W., 48¾c; No. 3 C. W., and extra No. 1 feed, 43¾c; No. 1 feed, 43⅛c; No. 2 feed, 40c; rejected, 37⅝c; track, 48⅜c.

Barley—No. 3 C. W., 65⅛c; No. 4 C. W., 62⅛c; rejected and feed, 56⅝c; track, 65⅛c.

Flax—No. 1 N. W. C., $2.30¾; No. 2 C. W., $2.24¾; No. 3 C. W. and rejected, $2.10¾; track, $2.30¼.

Rye—No. 2 C. W., $1.01½.

VANCOUVER STOCKS

	Bid	Asked
Cork Province	$ .04½	$ .08
McGillivray Coal	.40	....
Nugget	.06⅝	.07¼
Standard Silver	.15	....
Sunloch Mines	....	.25
Silversmith	.26½	....
Boundary Bay	.01⅜	.02
Empire Oil	.02	.02⅜
Spartan (new)	.01	.01¼
Trojan Oil	.03¼	.04

MINNEAPOLIS GRAIN

MINNEAPOLIS, March 27.—Flour unchanged.

Bran—$23.00 to $24.00.

Wheat—No. 1 northern, $1.50⅝ to $1.53⅝.

Corn—No. 3 yellow, 49¼c to 49¾c.

Oats—No. 3 white, 32½c to 34c.

Flax—No. 1, $2.49 to $2.54.

WINNIPEG GRAIN QUOTATIONS

Wheat—	Open	High	Low	Close
May	133½	135¾	130¾	135⅝
July	130	133⅛	128¾	132⅞
Oats—				
May	47½	47⅝	46⅝	47¾
Barley—				
May	65	66⅛	64⅞	66⅛
July	63	63¾	62¾	63¾
Flax—				
May	230½	231	228⅝	230¾
July	229	229⅛	227	229⅛
Rye—				
May	101	102¾	100⅛	102⅛
July	92	97⅛	95⅛	97⅛

KANSAS REPORTS ENHANCE WHEAT

CHICAGO, March 27.—Assertions that 800,000 acres in Kansas would not yield half a crop, did a good deal today to bring about higher prices for wheat.

The market closed unsettled, 1⅞c to 2¾c net gain with May $1.32⅞ to $1.33 and July $1.18⅝ to $1.18¾.

Corn finished ⅝c to 1c up and oats up ⅜c to ¾c. Provisions at 30c decline to 5c up.

SILVER STEADY

NEW YORK, March 27.—Silver, Saturday, 64¾c; Monday, 64⅞c.

LONDON, March 27.—Silver, Saturday, 33¼d; Monday, 33½d.

FOREIGN EXCHANGE

NEW YORK, March 27.—Canadian dollars—97.16.

Francs—Demand, 8.98.

Lire—Demand, 5.08.

German marks—Demand, 29⅝; cables, 29¾.

STERLING EXCHANGE

NEW YORK, March 27.—Sterling exchange easy at $4.33¾ for 60-day bills and $4.36⅞ for demand.

NELSON, March 27.—Current counter exchange for sterling, $4.49⅛.

CANADA BONDS

WINNIPEG, March 27.—Bid prices for Dominion war issues:

Victory loans—1922, $99.85; 1923, $99.70; 1927, $100.75; 1933, $103.25; 1937, $105.00; 1924, $99.65; 1934, $100.30.

War loans—1925, $98.00; 1931, $98.10; 1937, $100.15.

METAL MARKET

NEW YORK, March 26.—Copper easy; electrolytic, spot and nearby, 12⅞c; later, 13c.

Tin—Easy; spot and nearby, 29.00 futures, 29.12.

Iron—Steady; No. 1 northern, 18.50 to 19.00; No. 2 northern, 18.00 to 18.50; No. 2 southern, 15.00 to 15.50.

Lead—Steady; spot, $4.70 to $4.80.

Zinc—Quiet, spot, $4.70 to $4.75.

Antimony—Spot, $4.25.

At London—Standard copper, spot, £58 5s; futures, £53 2s 6d.

Electrolytic—Spot, £64 5s; futures, £64 15s.

Tin—Spot, £143 15s; futures, £143 5s.

Lead—Spot, £21 12s 6d; futures, £21 7s 6d.

Zinc—Spot, £25 5s 6d; futures, £25 7s 6d.

MONTREAL PRODUCE

MONTREAL, March 27.—Eggs steady; potatoes quiet; butter firm.

Cheese—Finest westerns, 16½c to 17c.

Butter—Choicest creamery, 38c to 39c.

Potatoes—Per bag, car lots, 90c to 95c.

EGG MARKET

OTTAWA, March 27.—Toronto egg market firm, specials jobbing, 35c; extras, 33c; firsts, 31c to 32c.

Montreal—Firm and steady.

Vancouver—Dealers quoting country shippers, 24c, with 26c offered for specials.

Chicago—Spot, 23c; futures, storage, packed March and April, 24¾c to 25c.

New York—Extra firsts, 26½c to 27½c; firsts, 24½c to 25½c.

British cables—Prices shillings per 10 dozen.

Glasgow—Irish improved, 14½ to 15½ f. o. b., good supply; Danish sixteens, 16; seventeens, 18; fair supply. Retail, 1½ to 2½.

MONTREAL LIST

MONTREAL, March 27.—Today's trading on the local stock market ranked second in volume of business for the year and with a few more shares would have topped the record.

Steel of Canada led the market and on the announcement of the annual statement considerable profit taking took place at 65¼, unchanged at the close.

Price Brothers led the papers and advanced 1⅝ to 30⅜, ex-dividend, this being a new high level.

Marked improvement was shown in the government bond issues, the feature being the advance of the 1937 Victory to new high ground at $105.50.

TORONTO BOARD

TORONTO, March 26.—Activity in the utilities and members of the miscellaneous group in the listed section of the local stock exchange appeared to revive today. Canada Cement common advanced 1½ to 59½ in heavy trading. Steel of Canada common was both less active and slightly weaker and closed ¼ down at 65.

Abitibi common weakened ½ to 39; Riordan common and preferred were active, the former closing at 7½ and the latter at 13¼. Brompton was firmer and advanced to 21¾.

A new high level in the present advance was touched by 1937 Victory bonds at $105.40, a gain of 25 points.

NELSON MARKET

Butter and egg prices in Nelson yesterday were as under:

Fresh eggs, per dozen	$ .35
Creamery butter, per pound	.45
Dairy butter, per pound	.40

WAS IN THE FIRST CARIBOO GOLD RUSH

DEROCHE, March 27.—Joseph Cyril Deroche, founder of this village and pioneer of the Cariboo since the first gold rush, died here today, aged 98. He was born in Quebec, went to California when he was 17, and came north to Canada in 1862.

HALIBUT CATCH HEAVY

PRINCE RUPERT, March 27.—Twenty halibut vessels came in this week-end with heavy catches. Prices are running as high as $14.70.

Battle OF Jutland Tomorrow and Thursday Starland

The Consolidated Mining & Smelting Co. OF CANADA LIMITED
Office Smelting and Refining Department
TRAIL, BRITISH COLUMBIA
SMELTERS AND REFINERS
PURCHASERS OF GOLD, SILVER, COPPER AND LEAD ORES
Producers of Gold, Silver, Copper, Bluestone, Pig Lead, Zinc
TADANAC, TRAIL

Achievement!
A Savings Bank balance built up by careful economy and self-denial will give you greater satisfaction than an equal sum secured without difficulty or exertion
The advantages of such a reserve are worth a genuine effort
We welcome accounts, small or large.
649
THE CANADIAN BANK OF COMMERCE
Branches in Kootenay and Boundary at NELSON, FERNIE, CRANBROOK, CRESTON, GRAND FORKS, GREENWOOD, NAKUSP, TRAIL.

CLASSIFIED ADVERTISING

Used Articles
Real Estate
Rooms
Board
To Rent
Boats and Automobiles

Help Wanted
Positions Wanted
Lost and Found
Livestock
Machinery
Farm Produce
Timber and Mines

Classified Advertising Rates

Want and Classified Advertising—One and a half cents per word per insertion. Six cents per word per week, or 22½c. per word per month, cash in advance. If charged 1½c. a word straight. Transient ads accepted only on a cash-in-advance basis. Each initial figure, dollar sign, etc., counts as one word. Minimum 25c. if charged 50c. Display type double above rates.

12 Situations Wanted Female

DAILY WORK required by competent woman. Apply 710 Josephine street, downstairs. (1494)

13 Situations Wanted—Male

BOY—Fifteen, would like situation on farm. Apply Box 791, Trail. (1452)

10 Male Help Wanted

MEN—Learn barbering and earn $50.00 weekly year round. Paid while learning, employment guaranteed. Write today for free catalogue. Moler College, 306 Main Street, Vancouver. (1533)

WANTED — Immediately, thoroughly competent stenographer and bookkeeper with sawmill office experience. Married man preferred. Apply stating age, nationality and salary expected, giving full particulars and references to Box No. 1437, Daily News. (1437)

WANTED—A sawyer for portable mill. Box 1429, Daily News. (1429)

WANTED—Men and women to learn the barber trade by the only method *in the world that will save you time* and money and fit you for a position worth while. We guarantee steady employment at good wages. Write now for beautifully illustrated free catalogue, Moler Barber College, *306 Main St.*, Vancouver. (1359)

MAKE MONEY AT HOME—$5 to $60 paid weekly for your spare time writing showcards for us. No canvassing. We instruct and supply with work. West Angus Showcard Service, 7 Colbourne Bldg., Toronto. (1050)

TELL your wants through The Daily News classified columns.

26 Machinery for Sale

FOR SALE—Drag saw engine and all complete, $75.00. Also good delivery rig. Will accept Pelton or other water wheel as part payment. D. Dale, Crawford Bay, B.C. (1519)

FOR SALE—A Schaller Vulcanizer with tube plate for 6 tubes; gasoline burner. Everything as good as new. Suitable for garage or country tire repair business. Cost, $125.00, will sell for $50.00 cash. W. M. Rush, Blairmore, Alta. (1443)

18 Miscellaneous for Sale

FOR SALE—The entire contents of Crozier W. Bourke's residence at R. R. No. 1, Longbeach, including Mason & Risch piano; English bedroom suite; drawing room cabinet; green cork flooring; English carpet; roll top desk, dining room sideboard, chairs; china, etc., for sale and on view at any time. (1539)

FOR SALE—A good Brussels carpet, 9x12. Apply 206 Baker street. (1528)

FOR SALE—Cooking apples, 2½c per pound. Apply 1003 Carbonate street. (1480)

BLACK LEATHER GRIP—What offers? Choyce, Baker street. (1445)

DRY WOOD—For sale. All lengths. *F. Williams, Houston street, Nelson.* (1449)

37 Boats and Automobiles

FOR SALE—Peterborough canoe, $65.00. Apply Box 1540, Daily News. (1540)

WANTED—Good launch, about 30 feet, reliable engine in cabin, stern seating accomodation, roofed over. Speed about 12 miles. Gore Langton, Nakusp. (1511)

11 Female Help Wanted

WANTED—A chambermaid. Apply New Grand Hotel. (1225)

38 Farm and Dairy Produce

FOR SALE—Choice dairy butter, thirty-five cents per pound. Apply Box 92, Creston, B. C. (1406)

WANTED—Household furniture. People who will want furniture read these columns. Tell what you have to sell. 1½c. a word.

19 Poultry and Eggs

JUNE CHICKS now being booked, 20c each. A few April 2nd hatch for disposal, 25c each. Bred-to-lay White Leghorns. Crown Hill Poultry Farm, Balfour. (1536)

FOR SALE—Two fine, thoroughbred Toulouse ganders or will exchange one for a goose. Apply Mrs. J. J. Peters, Port Crawford, B. C. (1537)

FOR SALE—A few splendid White Wyandotte cockerels, Regal strain, $4.00 each, also limited quantity White Wyandotte, Regal strain, hatching eggs, $2.50 per setting of fifteen. Mrs. J. N. Anderson, Sunshine Bay, Procter. (1530)

LIMITED NUMBER—White Leghorn, Clark's 260-312 strain Canadian record, White Wyandottes, Pennsylvania *record, 250-260-egg strain.* $5.00 per setting. Barclay, Fruitvale, B. C. (1522)

HATCHING EGGS—White Leghorn. Heavy, winter laying strain. Hens *mated to cockerels from Solly's Special* pens, $1.50 per fifteen; $8 per hundred. (1514)

TOULOUSE GEESE eggs, $3 per setting. Chalmers, Thrums. (1510)

BLACK MINORCA eggs for hatching, $2 per setting. R. C. Rumley, Taghum. (1509)

FOR SALE—Pure Pekin duck eggs, *$2.50 per ten. Also Toulouse geese* eggs, 50c per egg. Apply A. Cruickshank, R. R. No. 1, Nelson. (1497)

EGGS from pure bred Rosecomb Reds. Two dollars for fifteen. A. Tregillus, Nelson. (1478)

PURE WHITE Wyandottes. Good laying strain. 15 eggs to a setting, $1.75. Phone 390R. (1463)

NEW LAID eggs, 26c per dozen, f. o. b. here. Packed 15 or 30 dozen lots. Send any money order. Order shipped promptly. L. Mindlevich, Merchant, Vilna, Alta. (1458)

ELEVEN ANCONA pullets, $22.00. Eight Ancona hens, $10.00. Eight R. I. R. hens, $12.00. All laying. Lot, $40.00. G. Willett, Winlaw, B. C. (1438)

FOR SALE—Strong, vigorous baby chicks from trapnested, heavy laying Singlecomb White Leghorns (Barrons) April delivery, $20, May, $25 per hundred. Orders filed on receipt of cash. A. Deverson, Crawford Bay, B. C. (1439)

BARRED ROCKS—*Eggs, $2.00 per fifteen* from Registered University 263 egg stock. Choice cockerels, $5.00 each. T. Roynon, Somerset Poultry ranch, Nelson. (1260)

HATCHING EGGS—Finest Singlecomb Reds, winners at Nelson and Cranbrook. $2 per 15, $12 per 100. Tom Lawson, Nelson. (1203)

SINGLECOMB WHITE LEGHORNS, —Have several grand birds, for sale, *Cocks, cockerels, hens and pullets.* Prices reasonable. F. J. Harbinson, Cranbrook, B. C. (1063)

54 Articles Wanted

WANTED—500 ft. second-hand, but good, two or two and a half inch iron pipe. Apply Thrums Storekeeper, Thrums, B. C. (1473)

WANTED—Baby sulky. Must be in good condition. P. O. Box 1077, or phone, 489R. (1475)

5-inch, 7-ft. split; cedar fence posts. Will also contract for spring and summer delivery. Apply Box 1479, Daily News. (1479)

WANTED—Used piano; must be in good condition and real bargain for cash. Box 1247, Daily News. (1247)

PRINTED stationery of all kinds. The Daily News Printing Department.

23 Property for Sale

FOR RENT—Three rooms, very central; 516 Kootenay Street, $12.50 a month.

City Property
FOR GOOD BUYS SEE MY WINDOW
Agent Sun Life Assurance Co.
C. W. APPLELARD
NELSON, B. C.
(1496)

130 ACRES land six miles from Nelson. Government road runs through property. Five minutes from school. About 80 acres of the best land procurable for cultivation, balance makes good pasture. Apply Box 1420, Daily News. (1420)

FOR SALE—4-roomed bungalow. Apply Mrs. I. Bourke, Carbonate street. (1500)

A Revenue Bearing Snap
$2600—City house containing two 4-roomed flats, both modern and in good condition. Quick sale price, and $750 will handle.
A. T. McMILLAN
Real Estate and Insurance
624 Baker Street, Nelson.
Box 61 Phone 601
(1517)

14 Furnished Rooms to Rent

WELL FURNISHED room with board. 417 Carbonate St. (1464)

SINGLE ROOM and two-roomed suite, for rent. Annable block. (1369)

34 Teachers Wanted

WANTED—Qualified teacher, Moyase assisted school. Duties to commence April 24, salary, $108 per month. State qualifications, telephone and *telegraph address.* C. L. Bechtel, Wasa, B. C. (1515)

49 Farms for Sale

TWENTY YEARS TO PAY
THE CANADIAN PACIFIC RAILWAY COMPANY—Offers to settlers, farm lands in Western Canada for mixed farming, raising cattle and poultry and for dairying. TWENTY YEARS to pay with small cash payment. Good soil, good climate, good schools. Every assistance given intending settlers in selecting a farm. Write for our free literature. Allan Cameron, General Superintendent of Lands, C. P. R., 985-1st St. East, Calgary. (1075)

RANCH FOR SALE—Ranch containing 160 acres of land suitable for orchard or mixed farming. Near Beasley station and on government highway. For particulars apply to W. J. Meagher, Nelson B. C. (1555)

20 Live Stock for Sale

FOR SALE—A good work horse and harness. Apply Joe Hentger, William Siding. (1513)

FOR SALE—Three milk cows, one just freshened. Two yearling heifers, one one eight-months-old heifer, one bull calf month old, also one eight-months-old. Cheap for quick sale. Will take heavy farm horse as part payment. Apply Box 1516, Daily News. (1516)

FOR SALE—Some Registered Holstein and some Grade Holstein cows. Also one Registered Holstein bull calf nine months old. For particulars apply Olaf Stenberg, Kaslo, B. C. (1499)

FOR SALE—Flemish Giant rabbits. Fernie Rabbitry. Box 568, Fernie, B. C. (1472)

FOR SALE—Young pigs. Delivery, April 10th, $7.00 each. Also Ancona eggs, $1.50 setting of 14. A. Watson, Appledale. (1471)

FOR SALE—Purebred, but not registered, Ayrshire cow, 4-years-old. Just freshened. Box 6, Procter. (1468)

FOR SALE—Registered Holstein cow; five years, three weeks fresh, easy milker, forty-five pounds daily, with Grade Jersey heifer calf, $125.00. Heifer from this cow 17 months, $40. Holstein Ayrshire cow six years, *three months fresh, thirty-two pounds* daily with nice hornless heifer calf $100. Light farm wagon (Bain) used only a few times, $125. White Wyandotte pullets and cockerels (Regal strain) each, $1. Kunst, Boswell, B. C. (1459)

YOUNG PIGS—For sale, six dollars each, f. o. b. Ainsworth, A. T. Sherraden. (1407)

55 For Sale or Exchange

FOR SALE OR EXCHANGE—Tongue and whiffletree for Democrat, almost new. Will exchange for pair of buggy shafts. Mrs. J. N. Anderson, Sunshine Bay, Procter. (1531)

35 For Rent

FOR RENT OR LEASE—10½ acres, one mile from Trail. Suitable for gardening or bees. Address P. O. Box 1751, Calgary, Alta. (1470)

22 Miscellaneous

HEMSTITCHING and Picoting attachment, fits any sewing machine, price, $2.50. Personal checks, 10c extra. Bridgeman Sales Agency, Box 42, St. Catherines, Ontario. (1403)

17 Houses Wanted

WANTED—One or two-room cabin. Cheap for cash. Apply Box 1421, Daily News. (1421)

Business and Professional Directory

WEST KOOTENAY EQUIPMENT AND CONSTRUCTION CO.
General Engineering
Tele. 367 P. O. Box 171
A. W. Davis A. H. W. Crossley
Contracts taken, mill, mine and irrigation supplies, new and rebuilt machinery. (1079)

CANADIAN AUTO and ELECTRICAL SUPPLY COMPANY
Battery Service Station
Electrical appliances, motor and generator repairs, electrical and mechanical installing, oxy-acetylene welding, machine shop work, alemite lubricating systems, bassick products. P. O. Box 53, 306 Baker St., Nelson. Phone 593. (1094)

Spraying

PRUNING, SPRAYING AND GRAFTING.
Phone G. H. Fraser, Nelson. (830)

Painters and Decorators

MURPHY BROS.
Painters and Decorators
Dealers in Wallpaper
413 Josephine St. Phone 558
(1095)

Cafes

JAMES' CAFE
Opposite Meagher's Store
Drop in and try the best home cooked meal in the city prepared by all white help. (1096)

It is profitable to pay in advance for classified advertising, as you then get six insertions for the price of four.

Lodges

NELSON LODGE No. 6, B. P. O. E. Meets 410½ Baker St., first and third Thursday. (1097)

Boots & Shoes

LEE KEE & CO
Boots and Shoes Made to Order. Repairing. 612 FRONT ST. (1099)

Accountants

CHARLES F. HUNTER
Successor to the late James H. Lawrence
Box 1191 Nelson, B. C.
(1100)

Florists

GRIZZELLE'S GREENHOUSE, Nelson
Cut flowers and floral designs.
(1101)

Assayers

E. W. WIDDOWSON, Box A1108, Nelson, B. C. Standard western charges. (1103)

Wholesale

A. MACDONALD & CO. WHOLESALE Grocers and Provision Merchants, Importers of Teas, Coffee, Spices, Dried Fruits, Staple and Fancy Groceries, Nelson, B. C. (1104)

Architects

N. EMMS READ, M. R. O. R. A.
ARCHITECT,
Bay Avenue. Trail, B. C.
(1105)

Engineers

Green Bros., Burden Co.
NELSON, B. C.
CIVIL AND MINING ENGINEERS
B. C., Alberta and Dominion LAND SURVEYORS
Crown Grant Agents Blue Printing
(1102)

A. L. McCULLOCH
Hydaulic Engineer
Provincial Land Surveyor
Baker St. Nelson, B. C.
(1108)

MINING ENGINEER
B. C. Land Surveyor
H. D. Dawson, Kaslo, B. C.
(1538)

Auctioneers

W. CUTLER
Auctioneer, Appraiser, Valuator
Goods sold privately or at Auction.
219 Ward Street. Phone 77
(1107)

Funeral Directors

D. J. ROBERTSON, F. D. D. & E. 108 Victoria Street. Phone 292; Night Phone 157J. (1106)

Standard Furniture Company

Undertakers and Embalmers and Funeral Directors. The finest and most up-to-date undertaking parlors and *chapel in interior B. C.* Day Phone 88 Night phone, 252 and 64. (1109)

A display advt. in The Daily News enters into Many homes, catches many eyes.

BRINGING UP FATHER

By George McManus

300

IT DID WHAT HE BELIEVED IMPOSSIBLE

His Four Years of Dyspepsia Was Completely Ended by Tanlac, Declares Vancouver Citizen—Eats Anything He Wants

"Tanlac has done for me what I thought was impossible for any medicine to do, and I feel stronger, healthier and younger than in years," said J. Wist, 229 Victoria Drive, Vancouver, B. C.

"For four years I didn't know what it was to be able to eat a hearty meal without suffering untold agonies afterwards. Sometimes I had the most terrible smothering spells and my heart would beat so violently it would seem about to jump out of my body. Only those who have had indigestion in a bad form know what I suffered.

"My stomach is in apple pie order now and I eat anything and everything I want without experiencing the slightest discomfort afterwards. Tanlac has given me new life and energy, too, and although I am sixty-five years of age I feel as young as I did when I was fifty."

Tanlac is sold in Nelson by the Canada Drug & Book Co. and leading druggists everywhere.

AT THE THEATERS

Harry Tate, the famous English artist, who heads "Hello, Canada," at the opera house on Saturday night, has appeared at more royal command performances than any other comedian living. Kings and queens in the audience mean nothing in Harry's young life, as he's made practically all of the royalty and ex-royalty of Europe laugh during his 30 years on the stage. Mr. Tate is now making his first tour of Canada.

Colored effects in embroideries and steel for trimmings are much featured in European spring fashion showings.

News of Sport

TO INQUIRE INTO BRIBERY CHARGE

Fulham Club Player Said to Have Tried to Square League Match

LONDON, March 27.—(By Canadian Press Cable.)—A joint commission of the Football association and the Football league met in London today to inquire into a charge of attempted bribery made against a player of the Fulham club by a player of the South Shields club. The latter states that a bribe was offered him to square the result of the match between South Shields and Fulham on March 18 last. The match resulted in a win for South Shields, 1 to 0. A win for Fulham would have greatly strengthened the chances of that club for promotion to the first division. The commission adjourned to some future date.

SEATTLE AGAIN WINS FROM CHICAGO CUBS

STOCKTON, Cal., March 27.—Seattle made it two straight from the Chicago Cubs, winning today by a score of 5 to 3, as a result of a two-base hit with the bases full, by Tom Connolly, a recruit second baseman, in the eighth inning.

AMERICANS WIN OVER NATIONALS

GALVESTON, March 27.—Exhibition:

St. Louis Nationals, 13; Philadelphia Americans, 3.

Chicago Americans, 3; New York Nationals, 11.

EXTENDING PAPER MILL

PORT ARTHUR, March 27.—Seventy-five men were put to work today in the paper mill extension to the provincial paper mill plant. It is planned to spend $1,500,000 on the plant, which, when completed, will employ 500 men.

TENNIS OFF TO A GOOD START

Enthusiastic Club Members Choose Executive; in Sound Position

Nelson Tennis club members held an enthusiastic meeting at C. W. Appleyard's office last night.

A new executive was appointed and plans laid for a season that promises to be even better than last year.

President L. B. DeVeber declining to remain for another term of office, Hon. Secretary H. A. Lowe, on an unanimous vote, succeeds to the presidential chair.

Reviewing the past year, Mr. Lowe showed that the club was financially sound and notwithstanding a heavy expenditure on improvements last year had a credit balance of $52 to start the new season with. Membership fees totalled $320 and with the prospect of a larger enrollment available funds would permit of further improvements. It was suggested these might include taking up the center concrete court and relaying with clay; levelling the other two courts right back to the fences, and repairs generally.

Appreciate Secretary's Efforts

C. W. Appleyard spoke in high praise of Mr. Lowe's work for the club, and his sentiments were heartily endorsed by all present, who appreciated the great strides made in the past two years under Mr. Lowe's direction.

Gordon Keatley was unanimously chosen honorable secretary to succeed Mr. Lowe, and, as last year a small managing committee with elastic powers was appointed, consisting of G. S. Godfrey, F. C. Irvine and H. D. Robinson. A ladies' committee to arrange Saturday afternoon teas was chosen and comprises Mrs. C. Brawn, Mrs. G. S. Godfrey and Miss Louise Cunliffe.

It was agreed to foster the intercity matches with Rossland and Trail, which had proved so popular last season, and an aid to development of tournament quality.

Expect Large Membership

All points to a much larger number of players this season, and given good weather play will probably begin in a fortnight's time.

Those present at the meeting were Mrs. J. H. D. Benson, Mrs. G. S. Godfrey, Miss Ruth Armstrong, Miss C. Armstrong, Miss Beryl Graham, Miss Violet Hamilton and Miss Louise Cunliffe, L. B. DeVeber, C. W. Appleyard, H. A. Lowe, F. C. Irvine, G. S. O. Godfrey, W. E. Keyt, H. D. Robinson and Guy Smith.

EDDIE GERARD NOT IN LINEUP TODAY'S GAME

St. Pats Confident, But Opinion Expects Cup to Cross Rockies

TORONTO, March 27.—Although St. Patricks will not be able to use Eddie Gerard in tomorrow night's game for the Stanley cup, they are supremely confident of the result, as they believe that they are now in their usual stride. Harry Cameron, one of the leading goal getters in the National Hockey league, will be back in his usual place on the defense, but Randall, the star local forward, will not be able to play. His hand is still bound up, but even if he were in fit condition, the agreement made between the St. Patricks and Lester Patrick makes him ineligible for the series. The westerners only consented to permit Gerard to play in Saturday's game, provided Randall would be definitely declared out of the competition.

The demand for seats has never been exceeded and it is expected that the record crowd for the year will attend. The four previous games have been played before packed houses, but the interest is greater than ever and the arena management is making arrangements to accomodate those who desire standing room tickets.

St. Patricks have outscored the Millionaires by 11 to 8 on the series, but six of these goals were scored in the avalanche last Saturday. Defensively and offensively, the teams are well matched but the opinion will not down that Vancouver is destined to take the cup back beyond the Rocky mountains. They appeared to be a wonderfully powerful aggregation.

SPOKANE WINS FIRST ROUND

Hat-Freeman Defeats Nelson Bowling Five in International Series

Losing the first game by one pin and the second by 54, the Nelson Y. M. C. A. bowling five ended up with an adverse margin of 147 pins in their telegraphic match with the crack Hat-Freeman team of Spokane last night. The Nelson boys started out pretty well, although not bowling up to their best form. They fell down badly on their own score in the second, with the exception of Allen, who, in that round, made the Nelson high individual of 222—10 pins lower than the Spokane high individual. Allen also made the Nelson high aggregate at 591. A second clash will be pulled off on Friday.

The scores were:

Nelson—				
Allen	186	222	183	—591
Higginbotham	192	125	153	—470
Johnson	159	152	169	—480
Hunt	173	165	182	—520
Buchanan	149	145	155	—449
	859	809	842	—2510
Spokane	860	863	934	—2657

DAVE SHADE SCORES TECHNICAL KNOCKOUT

MILWAUKEE, March 27.—Dave Shade, California welterweight boxer, scored a technical knockout over Pinky Mitchell, local lightweight, in the fourth round, when Shade landed a haymaker and the referee claimed Mitchell was not on his feet at the count of ten. Sporting editors disagreed, some declaring that Mitchell was up at the 10 count. The blow that put Mitchell down was the only one that appeared to distress him but he appeared fresh when he arose.

There was an uproar by the spectators and it was impossible to hear the count.

Billy Mitchell, manager of the local boxer, asserted the fighter was on his feet at the finish of the referee's count, but the bout was ended when the referee stood between the fighters with upraised arms.

Shade weighed 143 and Mitchell 137½ pounds.

DOMINION BANK NOW IN FINALS

TORONTO, March 27.—The Dominion Bank, Toronto, graduated into the finals for the Bogart cup, emblematic of the Canadian bankers' hockey championship, tonight, when they defeated the Royal bank team, from Winnipeg, 11 to 5, making a total of 23 to 10 on the round. The game was a better exhibition of hockey than the first game on Saturday afternoon, but at that the locals had a decided margin on the play.

Both teams trotted out the same sextettes that played on Saturday, and for a while the locals were held fairly well in check, but before long the speed and superior ability of the locals told and this, along with the failure of the visiting forwards to back check, gave Cockburn a busy time in the Winnipeg net for the rest of the game.

FIFTEEN BOILS ON NECK AT ONE TIME

Any one who has suffered from boils can sympathize with poor old Job.

There was no Burdock Blood Bitters in those days, so Job had to suffer in silence. Nowadays no one need endure the misery of boils.

Boils are simply evidences of the bad blood within coming to the surface and just when you get rid of one another seems ready to take its place and prolong your misery.

All the poulticing and lancing you may do will not stop more coming.

What you have to do is to take

BURDOCK BLOOD BITTERS

and the blood will be cleansed of all its impurities, and then every boil will disappear.

Mr. Roy McSwain, High Bank, P. E. I., writes: "I was troubled with boils for some time and had as many as fifteen on my neck at once. After taking one bottle of Burdock Blood Bitters they commenced to get better, and after I had taken two bottles I was relieved of them and felt much better. I think B. B. B. is a grand blood medicine, and can recommend it highly."

For the past 45 years B. B. B. has been manufactured only by The T. Milburn Co., Limited, Toronto, Ont.

FORMER EMPEROR AND THREE CHILDREN ILL

LISBON, March 27.—Former Emperor Charles, is seriously ill, according to advices received here today from Funchal, Madeira.

Three of his children are also ill.

Hudson's Bay Company INCORPORATED A.D. 1670

New Spring Goods

The old quality on our imported goods is with us once more and the prices again show a decline. These purchases were made in the fall of last year when the market reached bottom. Since that time nearly all textiles have hardened, so that the goods now to hand are less than today's market prices.

YOU CAN TEST THIS STATEMENT BY COMPARISON

SPECIAL VALUES IN ENGLISH WASH CREPES—Checks and stripes; 27 inches wide. Per yard 45c

FANCY COLORED WASH GINGHAMS, 27 inches wide. Extra value. Per yard 20c

SEE OUR VALUES IN PRINTS—Light and dark grounds. Per yard, only 25c

This is Notion Week at The Bay. See Special Window Display.

SPORTS—Golf Clubs direct from St. Andrew's; made by Willie Auchterlonie. Drivers, Mashies, Mid Irons, Putters, Niblocks. These are splendidly made and well balanced and used by most of the professionals in B. C. Each $5.00

GOLF BALLS—THE "ARC," made in England; half dozen $2.40

THE COLONEL—made in Scotland; half dozen $5.00

TENNIS RACQUETS—Made by F. H. Ayers, London, Each, $7.00, $8.50 and $10.00

AYER'S REGULATION MATCH BALL, each 60c

GOLF BAGS, waterproofed, each, $3.50 and $5.50

Groceries --- Honest Weight

LOCAL GROWN POTATOES—Clean, from No. 1 stock; 27 sacks only. Sack $2.00

14 BARS WHITE WONDER SOAP for $1.00

PENDRAY'S WATER GLASS, new stock this season. Per tin 50c

LOCAL FRESH EGGS—We recommend putting down for winter use now. Dozen 35c

LIBBY'S PEACHES—In heavy syrup. tin 30c

LIBBY'S PEARS, in heavy syrup. tin 40c

LIBBY'S APRICOTS, in heavy syrup, tin 35c

LIBBY'S SWEET POTATOES, solid pack tin 40c

LIBBY'S SLICED PINEAPPLE, large tin 40c

LIBBY'S SLICED PINEAPPLE, small tin 25c

LIBBY'S PICKLES, SOUR MIXED, large screw top bottle 55c

LIBBL'S SWEET MIXED and SWEET GHERKINS, large screw top bottle 65c

$6750 IN PRIZES THIS WEEK

Football Guide

First Prize, $4,000 Second Prize, $2,250

Booby Prize, $500

USE THIS COUPON

"FOOTBALL GUIDE" FOOTBALL COUPON

MATCHES TO BE PLAYED SATURDAY, APRIL 1

CLOSING DATE, MIDNIGHT FRIDAY, MARCH 31

HOME TEAM		AWAY TEAM	Home	Away	Draw
Preston N. E.	v.	Sunderland			
Birmingham	v.	Tottenham			
Manchester U.	v.	Bolton Wan.			
Barnsley	v.	Leeds United			
Bury	v.	Rotherham			
West Ham U.	v.	Wednesday			
Exeter City	v.	Bristol Rovers			
Portsmouth	v.	Queen's Park R.			
Albion Rovers	v.	Falkirk			
Rangers	v.	Ayr United			

☞ Coupons must be cut—not torn out

I enter "Football Guide" Football Competition in accordance with the rules and conditions of same, and agree to accept the Auditor's decision as final and legally binding, and enter on that understanding. Please find enclosed 25 cents, my subscription to next week's Guide.

(24) Signed .....

Address .....

Keep me on the move. Return me right away to Football Guide, P. O Drawer 189, Vancouver, B. C., or deposit me in box at Football Guide Office, 326 Homer Street.

The Booby Prize of $500 will be paid to the subscriber or subscribers submitting completely filled in coupon giving no correct forecasts or the lowest number of correct forecasts.

MACDONALD'S Cigarettes

The Tobacco with a heart

10 For 15¢

EVERY BRITISHER Wants to See 'Battle of Jutland' Tomorrow and Thursday STARLAND

READ

Golf and Its Minimum Essentials

By Frank Thompson

Amateur Champion of Canada

Frank Thompson, Amateur Golf Champion of Canada, has written for The Daily News ten articles dealing with the minimum essentials of golf. They are written from the point of view of a man who knows the game, for beginners and seasoned players alike. The idea underlying them is that there are a few prime essentials that are necessary to any one ambitious to play a good game. That is why they are more than usually interesting and appealing.

The articles will be published one a week, beginning in April. Their titles are:—

1. Theory and Practise.
2. The Grip.
3. The Stance.
4. The Wrists and How They Work.
5. The Wooden Clubs.
6. Iron Play.
7. Putting.
8. Common Faults.
9. Tournament Golf.
10. Temperament.

Every golfer should read these articles.

Watch

The Daily News

For Them

THE ARK

Has still some bargains for cash buyers. Nice Wool Toques, assorted colors, 35¢. Heavy Flannelette, white or colored, 25¢ yard. 6-ounce Duck, 30¢. 7-ounce Duck, 35¢ yard. Men's heavy Work Socks, 25¢ pair. Ladies' Hosiery, 65c values for 35¢. A very heavy winter Hose, regular 75c, to clear out at 50¢ pair. Girls' and boys' good strong Hose, 35¢, 40¢, 45¢, 50¢ pair. Ladies' white Hose, 35¢, 45¢, 50¢ pair. Grey lisle Hose, 35¢ pair.

J. W. HOLMES

Phone 534 606 Vernon St.

Spraying Time

We carry all the authorized sprays, SPRAYADE, ARSENATE LEAD, BLACK LEAF 40, PARIS GREEN, LIME AND SULPHUR.

CANADA DRUG & BOOK COMPANY

P. O. Box 1067, Phone 81

I AM BUSY

Testing Eyes

My patrons do the advertising. My complete, accurate system always gives satisfactory results. Glasses supplied. Broken lenses replaced. All repairs made.

A. Higginbotham

Optometrist Specialist

Rooms 3, 4 and 5, Griffin Block

Christie Sodas

1 lb. 5 oz. package ..... 35¢

Jelly Powders

5 for ..... 50¢

Lettuce, Celery, Cabbage, Carrots, Turnips, Sweet Potatoes

Dominion Brand Creamery Butter

Per lb. ..... 40¢

STAR GROCERY

PHONE 10

Hair Nets, All Colors

Silk Net with elastic.... 5¢, 10¢

Human Hair, cap shape, 2 for 25¢

FLEMING'S STORE

FAIRVIEW

ACCUSES CRAIG OF FAILURE IN UNDERTAKINGS

(Continued From Page One.)

But in any case, Mr. Collins proposes to travel to London with some of his colleagues tonight, as the first responsibility for the northeastern situation rests with the British government, it is they who brought the Belfast parliament into existence. It is they who have given it power and money which it is using in its campaign of wholesale murder and outrage against our coreligionists."

Later, Mr. Collins issued a separate statement in which he accused the Ulster premier of not living up to his undertakings. Mr. Collins said that while he hoped for the best, he saw no way out of the present impasse until Sir James had radically altered his present attitude toward the government of Ireland and the helpless minority in Belfast.

Did Not Seek Conference

Mr. Collins in his statement that the provisional government had not asked for such a conference, but that it accepted the invitation as the provisional government is always *ready to do everything in its power* to bring about peaceful agreement with Sir James Craig. On several occasions it has gone far to meet him and he cannot deny that it has ever broken any undertaking given him. Unfortunately Craig has not been so meticulous in his attitude "toward us."

He has neither "kept his understandings with us nor done anything to meet us on several points in controversy."

Mr. Collins' statement reviewed the events connected with the signing of the recent agreement between himself and the Ulster premier, and then continued:

"Craig has not kept his honorable undertaking with me. His assertion that we are promoting trouble in Belfast is an indication of his attitude of hostility toward our people and of his disregard for the simple truth of the situation."

Mr. Collins said he had faithfully fulfilled the agreement with Sir James to secure the discontinuance of the Belfast boycott. The statement continued:

Expelled Workers Not Reinstated

"It is exactly nine weeks today since the agreement was signed, and in all that time not one single expelled Nationalist or Catholic worker has been reinstated. There are at present 9000 workers, all citizens of Belfast, who were thrown out of employment solely because they happened to hold different political and religious views from those of the Sam McGuffins of the crowd"

Describing the recent statement by Sir James that southern Ireland desired to coerce Ulster and stir up strife by bombing and sniping her citizens as an absolute fabrication and an outrage under the present circumstances, the statement proceeds:

"Our position as regards the northeast corner has consistently been one of willingness to do all we can to effect peace there and to meet the objections of and differences with Sir James Craig's party so far as we possibly can."

BELFAST, March 27.—It was officially announced in the house that Sir James Craig would reply in the Ulster parliament tomorrow to the statement made in Dublin today by Michael Collins.

Your Best Friends—Treat them as such.

Don't abuse or misuse the greatest friends you have—your eyes. Modern business and present-day business tax them severely. Watch them. They are constantly changing—and weakening—whether you know it or not. Play safe. See an optical specialist. You may not need glasses—still, you may. He will know. You ought to.

J. O. PATENAUDE

Optist and Optician

CLAIMS GO BACK FIFTY-TWO YEARS

Norris Resolution Urges the Transfer of Manitoba Natural Resources

WINNIPEG, March 27.—Premier Norris gave notice in the legislature this afternoon that tomorrow he will move a resolution urging transfer of the natural resources of Manitoba to the province. The resolution sets forth that the accounting to which the province is entitled is no a mere balancing of receipts *and expenditures by the Dominion* in respect of Dominion lands, but an accounting to the province upon a fiduciary basis for resources alienated or administered by the Dominion government, such accounting to proceed upon recognition of full provincial rights for Manitoba in respect of public lands as from 1870.

It is further provided that if such a basis of accounting be conceded by the Dominion government that details should be carried out by a board of arbitration and that negotiations to that end be promptly followed by the Dominion government.

John Queen, who, with George Armstrong, carried on filibustering tactics Friday with the object of getting the Sunday trains bill dropped by the law amendments committee considered by the house, announced that he had appealed to the conference of group leaders authorized to eliminate contentious, nonessential bills from the legislative agenda and would cease to obstruct business in an effort to get the bill enacted.

MAN AND WOMAN SHOT TO DEATH

Believe Jealousy Motive of Double Murder at Benton Ridge

WOODSTOCK, N. B., March 27.—A double murder at Benton ridge was reported to Sheriff A. R. Foster of Carleton county late this afternoon. Harvey Trenholm and Mrs. Olive Swim were both shot to death during the afternoon. The man's body was found on the doorstep and the woman lay dead in a room off the kitchen.

So far as could be learned tonight, it would appear that Mrs. Swim was engaged as housekeeper for Trenholm and had formerly resided at Hartland. On the Canadian Pacific train going south today, Barry Swim, the woman's husband, was a passenger. It is suspected that the murders were prompted by jealousy, but this remains to be determined.

The most intense excitement prevails as the families were well known in that section of the country. The murdered woman was about 25 years of age and Trenholm somewhat older.

CHIPPAWA PROBE COMPREHENSIVE

May Be by Some Other Body Than Committee of the House

TORONTO, March 27.—Announcement that the investigation of the Chippewa project may be made by some other body than a committee of the house, was made by Premier Drury in the legislature this afternoon, in reply to Hon. Edward Ferguson, Conservative leader, who had asked when the government intended to make public the personnel of the house committee.

The premier explained that the government was carefully considering the advisability of turning from its first proposal of an investigation by a house committee owing to the serious nature of the questions involved, and it was the wish of the government that the probe should be as comprehensive as possible. There was a lengthy debate on the question of forcing school boards to supply free text books to pupils, the bill embodying this finally passing its second reading.

E. Watson, Victoria North, referring to the report of his speech in a public meeting, which was interpreted as a reflection on Labor members and caused so much discussion in the house on Friday, stated that his words were to the effect that the province was more safely guarded by farmers than by the radical element of Labor. He still held the view, but intended no reflection on the Labor members of the house.

OPERATORS STUDY MINERS' DEMANDS

Abandon General Discussion to Consider Nineteen Points of Workers

NEW YORK, March 27.—The anthracite miners' and operators' subcommittee on wage contracts today abandoned their general discussions of the industry and got down to the 19 demands of the workers. The chief demands of the miners and the crux of the anthracite situation, the demand for a 20 per cent increase in wages throughout the industry and a raise of $1.00 per shift for day laborers, will be broached before the committee late tomorrow or Wednesday, union members of the committee announced.

Operators refused to comment on the present status of the negotiations except to agree with the miners that negotiations of a new contract in time to halt such suspension of the anthracite mines on April 1 is not in sight.

MOUNTAIN WOLVES ORGANIZE FOR SEASON

Hot as mustard for a second strenuous soccer season, the Mountain Wolves, the diminutive but nevertheless formidable contestants for championship honors in the city junior league last year, organized for the season over the week end and are ready to take the field at a moment's notice. They held a meeting with their secretary, Manager A. Wallach, and elected W. Jeffs president, and B. Wallace vice-president of their club. They have 12 players signed on, including three new men, one of whom is Gerald McLeary, who should prove a valuable man on the halfback line. They decided to enter the junior league just as soon as entries would be in order.

ANTICIPATE TURKISH COUNTER PROPOSAL

PARIS, March 27.—It is anticipated in French circles that Turkey will make a counter proposal to the clause in the finding of the allied foreign ministers that would give Adrianople to Greece. Considerable further negotiations, it is expected will be necessary before the peace conference to settle the Near East *difference can meet.*

The ministers have suggested Constantinople for the conference, but leave the final decision to the belligerents who may agree on some place in neutral territory.

A. S. Horswill & Co.

PHONE 121

New laid Eggs, 2 dozen	65c
Sliced Premium Ham, lb.	65c
Sliced Boiled Ham, lb.	70c
Horswill Special Tea	50c
2½-lb. packet for	$1.20
Nabob Tea, lb.	65c
Blue Ribbon Tea, lb.	60c
Lanka Tea, lb.	60c
Fresh Ground Coffee, lb.	40c
Finnan Haddie, lb.	25c
Smoked Black Cod, lb.	25c

Fruits and Vegetables.

THINKS WIFE DEAD; DRINKS CREOSOTE

MONTREAL, March 27.—Because he thought his wife, who was sick in the hospital, had died, George Kozup, aged 35, swallowed a quantity of creosote. Investigation showed that his wife had not died, and the rumor was entirely false. A verdict of suicide was rendered at today's inquest.

Personal Mention

Hugh W. Robertson went to Trail yesterday on a business trip.

Mr. and Mrs. John Burns are leaving for Vancouver for a holiday.

Mr. John Burns sr., is going to Vancouver and Victoria to visit friends.

W. T. McDonald, manager of the Texas-Yankee Girl mine, came in from Ymir yesterday.

Mrs. F. J. Boles left on the Crow boat Sunday morning for a month's visit with friends in Lethbridge.

Robert Yuill, the Lockhart Beach pioneer, who spent the past week in Nelson, left for his ranch yesterday.

William Ramsay, resident engineer of the provincial public works department, leaves this morning on an inspectional trip to Erickson.

Commander Gordon Hallett of this city was admitted to Kootenay Lake General hospital yesterday, under the care of Drs. Borden and McKenzie.

T. E. Maddock, of the local Hudson's Bay Store, has returned from Calgary with his wife and family, to take up permanent residence here at 712 Josephine street.

J. B. Clapp, Great Northern roadmaster formerly on the Nelson division, now on a Wenatchie division, arrived from Spokane last night to renew acquaintances among his many admirers on the diamond. He will probably visit Rossland, where he has many baseball friends also.

District Forester F. A. Macdonald visited the Doukhobor community yesterday to start James Milroy and Neil McKechnie scaling the government check on the community's mill log dumps at Brilliant, Glade, Crescent Valley and Pass creek. It is roughly estimated there are about 200,000 feet on each of the four dumps.

Nelson News of the Day

SPECIAL RECORDS BY FEODOR CHALIAPIN: "SONG OF THE FLEA" AND "THE TWO GRENADIERS." HEINTZMAN & CO. LTD. 1532)

Player Piano. Now don't miss this offer if you want a good instrument. Price, $575.00, with bench and twelve rolls. Easy payments. Mason & Risch Ltd., Ward St., Nelson. (1534)

NOTICE TO LAUNCH AND AUTOMOBILE OWNERS

For real bargains in Automobile and Launch supplies see our window. Canadian Auto and Electric Supply Company. 306 Baker street. (1498)

DON'T MISS THIS

Dance in Eagle hall, Wednesday, March 29th, 9 to 12. 55 cents. (1541)

All interested in the Fourth International Mining convention to be held at Nelson this year are asked to be at a public meeting, Wednesday afternoon, at 3:30 in the board of trade rooms. (1542)

Another Shipment of Old Colony Maple Syrup Has Just Arrived

Small, per can	$1.00
Medium, per can	$1.90
Large, per can	$3.40

Oranges, Bananas, Lettuce

J. A. IRVING & CO.

FERTILIZERS

We have a full stock of Chemical Fertilizers for spring application, and the different commercial mixtures for special crops, also have a stock of Hydrated Lime and of Soil Insecticide. See our catalogue.

THE BRACKMAN - KER MILLING CO., LTD.

Last Showing Tonight

Starland — First Show..7, Second Show, 8:55

Norma Talmadge in Love's Redemption

Starland — Feature, 7:25 and 9:20

This Program Delighted Many Last Night and Tonight Is Your Last Chance

BIG

DOUBLE FEATURE TOMORROW

The Battle of Jutland AND **Wm. S. Hart in 'White Oak'**

Every Britisher Should See This

Also Comedy

LOOK FOR THE CIRCLES

Coming Next Week—Princess Mary Wedding Film

For Sale

House and two lots on Edgewood avenue. Seven rooms and bath, fireplace in living room. Stone and concrete foundation, cement floor in cellar. Storm windows and doors. Everything in first class condition. A number of well-bearing fruit trees. Price, $2500, $500 cash, balance monthly. Apply,

D. A. McFarland

Insurance. Greenhill Coal, Real Estate.

Room 6, K.W.C. Blk. Phone 49

OPERA HOUSE

ONE NIGHT ONLY

SATURDAY, APRIL 1

ONLY APPEARANCE IN B. C. OUTSIDE OF VANCOUVER AND VICTORIA

Harry Tate

In Albert De Courville's Newest revue,

The Second Edition of

"HELLO, CANADA!"

With the original company of seventy, including

30 English Beauties

Direct from the Gaiety Theater, London.

PRICES:

$2.20, $1.65, $1.10, 85¢

Sale at City Drug

Doors, 8:30. Curtain, 9 o'Clock

HIGH CLASS FURS

A very fine selection kept in stock or made to order. Customer's own furs made up into any article desired. Old furs repaired and remodelled. Best prices paid for

Raw Furs

G. GLASER

Manufacturing Furrier

Phone 106 Nelson, B. C.

IF YOU WANT RESULTS TRY A CLASSIFIED ADVT.

Ladies' Suits

Dyed, from $4.00

Or Cleaned, from $2.00

H. K. FOOT

High Class Dyer and Cleaner, Fairview, Nelson, B. C.

Classified Ads. Bring Results

Canadian Made Hats

Just because you have always bought an American or English Hat is no reason why you should continue doing so. You can get Hats made in Canada, shapes as stylish and up-to-date as any imported makes

$3.50
$5.00
$6.00

Emory's

TONIGHT — GEM — TONIGHT

Pauline Frederick

—IN—

'The Lure of Jade'

The story of a woman transformed.

OTHER FEATURES

"Teaching the Teacher" Topics of the Day Pathe Review

Don't judge "HURRICANE HUTCH" by other serials you may have seen. It's in a class by itself. First Episode Thursday, Friday and Saturday.

COAL, WOOD AND TEAMING

For the best Domestic and Furnace Coal and Dry Wood, also Piano and Furniture Moving, see

McDonald Cartage & Fuel Company

Phone 504 503 Baker St.

A. G. Lambert Co., Ltd.

Manufacturers of and Dealers in

All kinds of Lumber and Building Material, Shingles, Lath, Mouldings, Windows and Doors and Beaver Board.

DRAWER 1000 NELSON, B.C.

CLASSIFIED ADVTS. BRING RESULTS EVERY TIME.

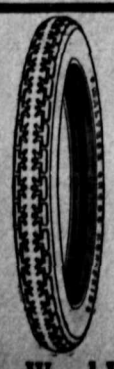

Special Sale of Tires

Until our stock is exhausted we will sell

Gutta Percha (Maltese Cross) Tires

At list Prices Less 20 Per Cent Discount

We have only a limited number in stock, and it will be to your advantage to order your requirements now.

Wood-Vallance Hardware Company, Ltd.

For Sale

Small 4-room cottage on Water Street, close in	$750.00
Complete furnishing for small cottage	$275.00

CHAS. F. McHARDY

REAL ESTATE PHONE 155 INSURANCE

Recognized as the Best

Dr. Rusk's Chick Food

GET OUR PRICES ON CLOVER SEEDS, TIMOTHY SEED, ALFALFA SEED, ETC.

All Lines of Hay, Grain and Feed

Ellison Milling and Elevator Co. LIMITED