Communists HECKLE POINCARE See Page 2

The Daily News

Babe Ruth Has EXPENSIVE TEMPER See Page 9

VOL. 21. NELSON, B. C., SATURDAY MORNING, MAY 27, 1922. NO. 31.

VISIT TOKYO IM PERIAL GARDENS

IN THE LAND OF CHERRY BLOSSOMS
The Prince of Wales, Empress of Japan and the prince regent arriving at the imperial cherry garden party in Tokyo.

[B]UDGET UNDER [F]IRE OF BOTH [O]THER PARTIES

[Con]servative Amendment [Ch]arges Breach of Faith; Drayton Leads Debate

[MACK]ELVIE STATES CASE FOR FRUIT GROWERS

[Re]moval of Dumping Clause Inflicts Injury on Industry

[OT]TAWA, May 26.—The first [bro]adside in the budget debate was [fi]red today and with it came an [ame]ndment from the Conservative [bench]es charging the government [with] breaking faith with the electors [and] with disregarding its preelection [pled]ges.

[Sir] Henry Drayton, who last year [deliv]ered the budget speech, this year [appear]es in the role of chief opposition [finan]cial critic and he led off the de[bate] from the Conservative benches [whe]n the debate was resumed today.

[Ho]n. J. A. Robb, minister of trade [and] commerce, said Sir Henry was [blam]ing the government for making [tarif]f reductions and then complain[ing t]hat the reductions were not suf[ficien]t. Mr. Robb maintained that [the g]overnment was carrying out the [pled]ges of its leader. The govern[ment] would go as far toward tariff [refor]ms as the people would let it go.

[Ha]lf a Loaf Better Than None.

[W.] J. Woods, Progressive, Dufferin, [thou]gh "half a loaf was better than [no b]read." The downward revision [of th]e tariff, however, would make [little] difference to the working man.

[A. T.] Turgeon, Liberal member for [Glou]cester, N. B., declared the tariff [redu]ctions, though small, were a step [in th]e right direction.

[J.] A. MacKelvie, Conservative, [Yale], protested against the injury [done] to fruit growers of Canada by [the] removal of the dumping clause [whic]h had really been effective. The [expo]rts of fruit from British Colum[bia] last year were valued at $8,000,-[000] and the investment in the fruit [indu]stry in the Okanagan totaled [...]000,000.

[Di]scussing the budget proposals [gene]rally, Mr. MacKelvie said that [som]e of the Progressive members [mus]t feel that they had asked the [gove]rnment for bread and had been [hand]ed a stone. If the budget of the [fina]nce minister indicated the extent [to whic]h the present government was [prep]ared to go in implementing its [prom]ises to the country, what was to [be e]xpected in regard to other prom[ises] which had been, or would be [mad]e by the government.

Objects to Spoiling Market.

[M]r. MacKelvie made a strong ap[peal] to the finance minister to recon[side]r the abolition of the valuation [clau]se under which imports were to [be v]alued at cost of production plus [prof]its. The American growers pro[duce]d more fruit than they could dis[pose] of in their own market and sent [thei]r fruit into Canada, where it set [the] price for the Canadian article. [He] did not object to having to meet [the] competition of American fruit, [but] he did object to having the mar[ket] spoiled.

[D]ealing with the general aspects of [the] budget, he declared that it did [not] contain even a remote indication [of a] tendency to cut down taxation. [The]re had been a cut of about [...]00,000 in duties and an increase [of $]30,000,000 in sales tax or $20,-[000,]000 more to be borne by the [mass]es. Where had there been any [tend]ency to reduce extravagence ex[cept] in the Conservative party?

[M]r. MacKelvie protested against [the] repeal of the German exchange [legi]slation of last session, on senti[men]tal as well as on business [grou]nds. Why should our workmen [hav]e to meet competition of Ger[man]s who worked for $3 a month? [Did] not the blood of countless sol[dier]s and nurses cry out for remem[bran]ce?"

[M]r. MacKelvie concluded by stat[ing] that he would support the Dray[ton] amendment.

Disappoints Progressive.

"I am bitterly disappointed in the [bud]get," said D. W. Warner, Pro[gres]sive, Strathcona. "We in Alberta [hav]e not been asking for free trade at once. We have known that it [was] not advisable and not possible to [ente]r at once on a free trade policy. [But] we have had, and we still have, [in] the back of our heads the idea [tha]t we want a whole lot taken off [the] tariff as soon as possible. Our [disa]ppointment is over the small [amo]unt of the reduction in the tariff. [It] will make little difference in the [cos]t of living or in the cost of operat[ing] our farms. In fact, in my judg[me]nt, the expense will be greater in[ste]ad of less, when the sales tax is [tak]en into account."

Mr. Warner argued that the gov[ern]ment should have made more re[du]ctions in the tariff on woolen [go]ods. He added that the govern[me]nt must have money, but suggest[ed] that this might have been ob[tai]ned by a further increase in the [inc]ome tax. It might be said that [th]e farmers were not paying the in[co]me tax, but the truth was that the [we]sterners would be glad to reach [th]e class which was required to pay [suc]h a tax.

Debate on the budget was ad[jou]rned by Hon. Charles Stewart,

(Continued on Page 2)

BULGARIAN DIPLOMAT IS SLAIN

Alexandria Gregoff Murdered at Sofia; Believe Motive Political

SOFIA, aMy 26.—Alexandria Gregoff, former Bulgarian charge d'affaires at Paris, Stockholm and Berne, was assinated here last night. Some mystery attaches to the circumtances of the crime and the motive for it, but the evidence is thought to point to a political basis.

The political situation is not very settled, but there is no communist revolution as had been reported from Vienna and Belgrade recently. The reports may have arisen from the fact that on Thursday, May 18, a large meeting of communists was held here, demanding the immediate expulsion from Bulgaria of the soldiers of General Wrangel, former anti-Bolshevik leader in south Russia, who took refuge in Bulgaria, and asking the establishment of friendly reltaions with the Russian Soviet government.

There is some apprehension regarding future developments, however, notably in connection with the assembling of 50,000 peasants in Sofia next Monday, attending the yearly congress of the national peasant party. The meeting plans to protest against the bourgeoisie and possible developments in this connection are causing grave fears of trouble.

Intercept Chinese Entering States by "Underground Railway"

BERLIN, N. H., May 26.—A shipment of Chinese on the underground railway, as the smuggling system is called by which orientals have been brought into this country from Canada, was intercepted by a local policeman today and five of them captured. Two others escaped.

LIKES CHANCES OF PONDOLAND

Derby Favorite's Price Lengthens to 5 to 1 on Rumors of Bad Foot

LONDON, May 26.—Sol Joel, owner of Pondoland, said tonight that the horse did a trotting exercise today and his trainer was quite satisfied with his condition. The horse will be given a full work tomorrow in preparation for the Derby on Wednesday next.

The rumors about Pondoland having a bad foot affected the Derby betting today. The offer was five to one against Pondoland. For some time the odds have been seven to two against.

Mr. Joel said tonight:

"Pondoland's prospects in the Derby are good."

Government to Support Agricultural Exhibits

VICTORIA, May 26.—Officials of British Columbia exhibitions conferred today with Hon. E. D. Barrow, minister of agriculture on this year's shows and the basis on which the government grant of $42,000 for agricultural exhibit prizes should be distributed.

Mr. Barrow explained that the government will pay, as in former years, a proportion of the amount of money each fair association distributed in prices in agricultural exhibits. Last year the government grant ran up to nearly 40 per cent of the prize money.

BANKRUPTS CONSIGN

OTTAWA, May 26.—Fifty-nine notices of assignment under the Bankruptcy act are gazetted here today.

STEAMER ARRIVALS

Montcalm, at Quebec, from Liverpool.

Metagama, at Quebec, from Liverpool.

DECLINE LOAN TO GERMANY UNTIL CONDITIONS ACCEPTED

International Bankers Discuss Matter in Paris; Reparations Commission's Ultimatum Must Be Complied With and Currency Inflation Cease

PARIS, May 26.—The committee of international bankers, in session this evening, served notice on Germany that further consideration of a billion-dollar loan to the German government is virtually out of the question until Germany accepts in full the conditions of the ultimatum of the reparations commission, which expires on May 31, and also gives adequate guarantees that the inflation of Germany's currency will be stopped immediately.

The committee then decided to adjourn until May 31 to await the decision of Germany. Karl Bergmann, representative of Germany, immediately telephoned the decision to Berlin.

In reparation circles tonight the view was advanced that the action of the financiers probably would result in complete acceptance by Germany of all their conditions. It was further stated that acquiescence by Germany in the reparations commission's conditions would be productive of a loan of more than $1,000,000,000, since the bankers have determined that a large loan could be arranged under these circumstances.

Secures Divorce

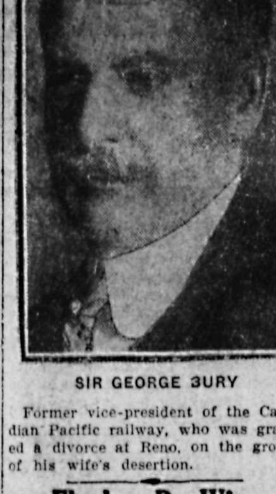

SIR GEORGE BURY

Former vice-president of the Canadian Pacific railway, who was granted a divorce at Reno, on the ground of his wife's desertion.

Flashes By Wire

McLean Leaves for Greenwood.

VICTORIA, May 26.—Hon. J. D. McLean, provincial secretary and acting premier of British Columbia during the absence in Ottawa of Premier Oliver, leaves tonight for his constituency of Greenwood.

Revelstoke Passes Daylight Saving

REVELSTOKE, May 26.—Voting on daylight saving here today resulted in a majority for the earlier time system of 70. Daylight saving will be effective June 1 to September 30.

NEW YORK, May 26.—Judge Gary was reelected president of the American Iron and Steel institute today. Charles M. Schwab, Willis King and John A. Topping were reelected vice-presidents.

Field Marshal Earl French was the guest of honor at the banquet which closed the sessions.

Geddes Director of Dunlop Rubber.

LONDON, May 26.—Sir Eric Geddes, who resigned his seat in the house of commons early this year, has been elected a director of the Dunlop Rubber company, says the Evening News today.

Radio Bearings Supplant Pilot.

BOSTON, May 26.—The steamer Abron, from Alexandria, entered Boston harbor today without a pilot by means of radio bearings and soundings only. Captain Powell reported that the innovation was successful.

Managing Editor Becomes Director of Toronto Globe

TORONTO, May 26.—Stewart Lyon, managing editor of the Globe, has been appointed a director of that paper. This is the first time that an editor or any member of the Globe staff has been appointed to the directorate.

Mr. Lyon has been a member of the staff for 33 years, starting as a reporter.

MANY FIRES IN BELFAST

Dozen Outbreaks Reported; Use Bombs to Start Blazes

BELFAST, May 26.—Tonight has been a night of fires in Belfast. A dozen outbreaks had been reported up to midnight. It is reported that the Model school, a fine building in the Falls road, was destroyed. Bombs were used in starting the fire. Two attempts were made last week to burn the school.

The Falls road library also was set on fire during the night, and to add to the worries of the authorities there was plenty of shooting in various sections of the city.

M'PARLAND HAS A SOLID LEAD

Is 5750 Ahead of Barret in Typographical Union Presidential Vote

DETROIT, May 26.—With approximately 40 per cent of the total vote compiled, John McParland of New York, president of the International Typographical union, is leading W. W. Barrett by 5750 for reelection, it was announced by Charles P. Howard, chairman of the union's campaign committee. The vote stands: McParland, 12,352; Barrett, 6602. Each local held an election Wednesday, the results being forwarded here. Results so far are as follows:

First vice-president—Charles P. Howard, Detroit, 11,914; E. R. Campbell, Norfolk, Va., 6941.

Second vice-president—W. R. Trotter, Vancouver, 9220; J. Hoban, Cleveland, 5740.

Secretary-treasurer—W. F. Towne, Duluth, 11,511; John W. Hays, Minneapolis, 9355.

AVOIDS REFERENCE TO PROTESTANTS MURDERED

BELFAST, May 26.—The Ulster association has sent a message to Winston Spencer Churchill, secretary for the colonies, remarking that the Catholic protection committee and its telegram to the secretary early in the week, telling of the number of Catholics murdered, did not refer to the number of Protestants murdered.

Between May 22 and 26, the message says, 10 Protestants were killed and several others threatened with death. The premises of 18 Protestant firms were set on fire.

LONDON, May 26.—The house of lords today passed the second reading of the naval discipline bill, which makes the personnel of the royal navy serving ship's establishments in the dominions amenable to the naval discipline of the particular dominion in which they are serving. The bill also brings the scale of mantenance allowance into line with those recently adopted in the case of the army and air forces.

MURDER CHARGE CHAIN TIGHTENS ROUND SUSPECT

Forged Check, Blood Stained Hammer Point Against Clayton Croft

CHATHAM, Ont., May 26.—His own admission that he forged the name of Gustave Noel to a check for $100 which he passed on Peter Cunningham, Chatham hardware merchant; discovery of a blood-stained hammer hidden in his barn and a battered black stiff hat in some underbrush nearby, and an agreement of sale of Noel's farm to him, believed to be a forgery, are the strongest links in the chain which the crown is tightening about Clayton Croft, who was this afternoon remanded for one week on a charge of murdering Gustave Noel on his farm near Charing Cross on May 16.

Croft was arrested on Thursday night by Constable George Peters, following the discovery of the body of Noel underneath the flooring of his stable, by Bert Croft, a brother of the accused, who was attempting to release a pig which had fallen into the hole.

Revelstoke Teachers in Trouble at San Francisco; Two Are Under Detention

REVELSTOKE, May 26.—Ivor Bassett, principal of Revelstoke public school was arrested in San Francisco today charged with having misappropriated $125 of funds collected on a tag day for charity. He left here suddenly on May 5, leaving a wife and child here.

Miss Mary Kane, a teacher in the Selkirk school here, has also been detained by San Francisco police. She is charged with violating the immigration law of the United States.

Settle Claims of Dominion Iron & Steel Company by Payment of $1,500,000

OTTAWA, May 26.—The claims of the Dominion, Iron & Steel company against the Dominion government arising out of war contracts, have been settled for $1,500,000. This is in addition to the payment of $3,-000,000 made by the late government last fall. This information was brought out in the house this afternoon when Rt. Hon. Arthur Meighen asked as to the correctness of the press reports that the claims had been settled.

Weather Again Holds Up Around the World Flight; Tuning Plane

PARIS, May 26.—Major W. T. Blake and his companions, in their attempted flight around the world, who flew from London to the flying field at Boruget, near Paris, Wednesday, failed to get away today in continuation of their journey. It was announced that spare parts were being awaited for the airplane, which was found, on the first day's flying, not to be tuned up to the proper pitch. An airplane bearing the needed parts left the Croydon airdrome, near London, this morning, but was obliged to make a landing near Calais because of fog.

Allot Loan of $12,000 to Nelson for Housing Scheme; Staff Changes

VICTORIA, May 26.—To aid Nelson in its work of encouraging the building of better homes for some of its citizens, the provincial government today under Hon. J. D. MacLean, acting premier, put through a loan of $12,000 under the Better Housing act. The money will be handled by the district municipal council of Nelson.

T. H. Bowman, district registrar at Nelson, is superannuated.

W. D. Dewdney, government agent at Penticton, is to be gold commissioner and mining recorder.

Mrs. C. Warner is to be deputy mining recorder.

Poincare to Visit London to Attend Celebrations Observing Verdun Day

PARIS, May 26.—Premier Poincare will go to London July 27, it was officially announced today, but merely in response to invitations extended by county and city committees to attend celebrations organized by the committees especially in observance of Verdun day. It was added the voyage would have no political significance, although the premier is sure to meet the British premier.

STAINED GLASS WINDOW HONORS DEAD AVIATORS

Memorial in Westminster Abbey Dedicated With Impressive Service

LONDON, May 27.—British officers and soldiers who died in the air service of the great war have been given a permanent memorial in Westminster abbey through the generosity of Mrs. Lewis Bennett of Wheeling, W. Va., whose only son was killed in France in 1918 while acting as pilot with the British forces.

The memorial, which was dedicated today with impressive services by the dean, consists of a stained glass window with allegorical figures symbolic of the sacrifice of aviators, and it contains a figure of the Archangel Michael, who has become known as the patron saint of airmen.

The window is in the west part of the nave directly overlooking the tomb of Great Britain's unknown warrior, and its inscription reads:

"To the glory of God and with proud and thankful memory of those members of the British flying service who fell in the great war of 1914-1918."

Provincial Library

Danish Intermediary Arranges English Loan for German Reparations

COPENHAGEN, May 26.—The Ekstrabladet learns that negotiations between representatives of Germany and English bankers have resulted in Germany obtaining means for paying the reparations installment due at the end of May. The negotiations are said to have been conducted through a Danish intermediary.

OCEAN LINERS BURN UP MILES

LONDON, May 26.—The Aquitania sent a radio message from midocean today saying that between Wednesdaay noon and Thursday noon she steamed 586 miles, establishing for herself a record day's run.

The Berengaria, which formerly was the Imperator, also from midocean, but proceeding westward, sent a message saying that during the same period she steamed 573 miles, which is her best day's run since purchased by the Cunard line.

TRACK WORKERS KILLED IN TRAIN COLLISION

ONEONTA, N. Y., May 26.—Six track workers of the Ulster & Delaware railway were instantly killed this morning when a southbound freight train crashed into the rear of a work train near here at Great Gorge station today.

SUGGEST FUSION CANDIDATE.

BRANDON, May 26.—At the joint meeting of Liberal and Conservative delegates held this evening for the purpose of electing a fusion candidate for the provincial house, the name of Hon. G. H. Malcolm, minister of agriculture for Manitoba, was mentioned as a probable independent candidate. Another will be held Tuesday and in the meantime a committee from both the Liberal and Conservative associations will meet and select names of candidates to be brought before the meeting on Tuesday.

Seek Relief From Stamp Impost on Municipal Checks

WINNIPEG, May 26.—Acting upon a suggestion made by Finance Commissioner Ross of Toronto, Acting Mayor F. O. Fowler and City Treasurer H. C. Thompson of Winnipeg today weer appointed a committee of the finance department to get in touch with the western municipalities to obtain immediate and concerted action against the proposed imposition of the stamp tax on municipal checks. The proposed tax is to be levied at the rate of 2 cents for every $50.

Mr. Thompson said the municipalities should not be put on the same basis as corporations or individuals, as they were not in business to make money. Due to business depression and nonpayment of taxes many municipalities found it difficult to finance under present conditions.

COLLINS AND PARTY LEAVE FOR LONDON

Text of Free State Constitution Main Subject of Dail Debate

[DO] NOT CONTEMPLATE [A] BREACH WITH BRITISH

[W]ill Raise Ulster Question; Complain of Support Accorded North

DUBLIN, May 26.—Michael Collins, head of the provisional government, left for London tonight. He was accompanied by William Cosgrove, minister of local government in the Dail Eireann cabinet, and Dermot O'Hegarty, secretary of state.

It is supposed here that the main subject of today's discussion was the text of the Free State constitution which Arthur Griffith, the Dail president, took with him. This constitution must conform strictly to the terms of the Anglo-Irish treaty and has been drafted with that object. If the British ministers are satisfied with it and learn that it will be submitted to the Irish people it is considered unlikely they will enter into a quarrel with the Irish representatives because they made a pact with Eamonn de Valera.

Pact Primarily Domestic.

The view here among Sinn Feiners of both wings is that the pact recently arrived at between Collins and De Valera is primarily a domestic matter designed to keep solid for the longest possible time all comrades of the Sinn Fein party lest control pass to other sections of Irish opinion identified in the past wtih a moderate policy.

The pact expressly admits the right of all other sections to contest the election and joint action was welcomed as effective against the possible swamping of all Sinn Feiners, but in some quarters the probability is expressed that it may prove too effective, and that other parties may learn the elections will be largely uncontested.

It is pointed out that the objections of the British cabinet to the complexity of a new body growing out of the eletcions will be met by the statement that it will not be a treaty parliament, which must come later, but merely a reconstruction of the Dail, no worse than the body which has been operating ever since the treaty was signed and better able by reason of the pact to preserve public order.

Object to Support for Ulster.

In provisional government circles no breach with the British government is contemplated. Besides the Collins-De Valera agreement, the Irish delegates at London are expected to raise the Ulster question.

In these circles it is said that the delegates will complain that British support of Ulster in men and

(Continued on Page Six.)

The Weather

After a pause during the 24 hours ending at 4 o'clock Thursday afternoon, the water started to rise again, and gained four-tenths of a foot during the 24 hours ending at 4 o'clock yesterday. The lake at Nelson was then 10.1 feet above the low-water mark.

VICTORIA, May 26.—Nelson and vicinity: Fine, with frosts at night.

	Min.	Max.
Nelson	39	74
Victoria	43	57
Vancouver	4	60
Kamloops	..	72
Barkerville	26	54
Prince Rupert	40	50
Calgary	44	60
Winnipeg	52	82
Portland	40	62
San Francisco	52	72
Seattle	44	60
Vernon	41	..
Grand Forks	35	78
Kaslo	44	64
Cranbrook	53	59
Regina	58	..
Saskatoon	37	..

Leading Hotels of the West

Where Superior Accommodation May Be Obtained

AMERICAN PLAN

Rates $3.50 to $5.00

The Hume

GEORGE BENWELL, Proprietor.

The Premier Hotel of the Interior

Special Sunday Dinner, Smith's Orchestra, $1.00

TEAROOM OPEN 10 A. M. TO MIDNIGHT

Headquarters for all Traveling Men, Mining Men and Tourists.

HUME—Guy Constable, Creston; W. H. Parrott, Montreal; A. McAndrew, Moose Jaw; W. Siarlett, Regina; G. H. Rowan, Manitoba; A. A. Burton, Burton; T. W. Allshouse, Summit Lake; W. E. Van Nacton, Cranbrook; George R. Brown, Cranbrook; Mr. and Mrs. R. Helmer, Vancouver; Mr. and Mrs. W. M. Archibald, Rossland; A. Willey, Bonnington; T. Deck, Vancouver; R. W. Teoffer, Calgary; E. Mabey, Vancouver; E. G. Walker, Vancouver; F. Danielson; J. E. Cowan, Vancouver; James Throowell, Vancouver; H. Newcomer, Lardo; A. E. Richards, Vancouver; E. J. Morley, Vancouver; A. W. Ross, Vancouver; W. Reed, Calgary; G. G. Rowe, Edmonton; D. J. Hutchings, Calgary; C. R. McCribbin, Vancouver; George Chapman, Calgary.

Hotel Strathcona

Nelson's Leading Hotel

Under New Management

G. T. QUINCEY, Proprietor.
(Late of Melfort, Sask.)

Ideally situated, commanding a delightful view of the lake.

Special Sunday Dinner ..... 75¢

Nine First Class Sample Rooms.

COURTESY SERVICE

COMFORT CLEANLINESS

AMERICAN AND EUROPEAN PLAN

STIRLING HOTEL

If looking for a modern and clean room or apartment it will be to your interest to call at the Stirling Hotel before renting elsewhere.

P. H. BUSH, Proprietor

THE LAKEVIEW HOTEL

Mrs. Mallette & Son, Proprietors. Nice, warm, comfortable rooms at reasonable rates. Open day and night

Corner Hall and Vernon Streets.

LAKEVIEW—W. Webb, Grohman Creek.

NEW GRAND HOTEL

616 VERNON ST., EAST

Comfortable Rooms. Hot and Cold Water. Dining Room in Connection.

Rates $1.00 and Up.

QUEENS HOTEL

European and American Plan
Steam Heat in Every Room

A. LAPOINTE, Proprietor

QUEENS—Mrs. C. W. Mizon, Malakwa; Mrs. A. Kelch, Malakwa; E. Norman, Mirror Lake; Tony Scaid, Edgewood; C. J. Talbot, Edgewood; W. H. Warner, Edgewood; S. A. Curwen, Castlegar.

MADDEN HOTEL

MRS. MADDEN, Prop.
First Class Rooms by the Day, Week or Month
Every Consideration Shown to Guests.

Cor. Baker and Ward St., Nelson

MADDEN—V. E. MacEachern, Rock Siding; G. B. Clemento, Nelson; C. H. McLaughlin, Slocan City; J. Carlson; Emil Carlson; Arnold Carlson; Mrs. J. Carlson; J. R. Phillips, Cascade; Mrs. B. Allan, Grand Forks; Howard Webster, New Wesminster; S. F. McKay; Trail, H. E. Mulorn, Trail.

CLUB HOTEL ROOMS

Centrally located. Thoroughly renovated and refurnished throughout. Special rates by the month.

Corner Stanley and Silica.

THE KOOTENAY HOTEL

G. Wanuk, T. Silitch, Proprietors. A home for the world at reasonable rates.

Open night and day. First-class dining room. Comfortable rooms

318 Vernon St. Near Post Office

KOOTENAY—W. Borshosky, Tahum; Alexander Sokul, Trail; P. Osachoff, Brilliant; F. Anutodshkin, Brilliant.

Summer Resorts

WHERE THE FISHING IS GOOD

OUTLET HOTEL

PROCTOR

Fishing, Boating, Bathing, Golf, Tennis Courts

Fishing Tackle Supplied. Grocery Store in Connection.

W. A. WARD, Proprietor

Rates Reasonable. Good Meals

Nelson's Best Cafes

THE STANDARD CAFE

820 Baker Street, Nelson, B. C.

OPEN DAY AND NIGHT

11:30 to 2:30 Special Lunch.. 35¢

5:30 to 8:00 p. m., Supper.. 35¢

Phone 154

HIGH CLASS RESTAURANT

ROYAL CAFE

Open day and night. Quick service, Dinner, 11:30 a. m. to 2:00 p. m., 35c. Special Supper, 5:30 p. m. to 8:00 p. m., 35c.

Phone 182 504 Baker Street

THE L. D. CAFE

The Most Exclusive Restaurant in the City. Open Day and Night. Service unexcelled. Furnace heated Rooms with Hot and Cold Water in connection.

Baker Street Phone 134

Vancouver Hotels

HOTEL MARTINIQUE

1176 Granville Street.

Cosy, bright rooms. Just the place for your vacation. Rates moderate. Write for particulars.

MRS. A. PATTERSON,

Late of Royal Hotel, Granville St.

BOOKBINDING THAT IS WORTH WHILE

Bookbinding is an art. It demands the highest skill. More than that, it calls for the ability to so bind a book that binding will be suitable as well as durable.

Materials employed must be expressive of the book which is bound as well as strong enough to stand wear and tear.

Let us do your work.

THE DAILY NEWS BINDERY

NELSON, B. C.

A Display Ad in the DAILY NEWS

Enters Many Homes

Catches Many Eyes

COMMUNISTS HECKLE PREMIER; SHOUT 'POINCARE MEANS WAR'

Will Say Next Week Exactly Where France Stands and Intions if Germany Defaults; Scorns Insults Directed at Himself

PARIS, May 26.—Parliament will be informed next week by Premier Poincare exactly where France stands with regard to the German reparations and what France is prepared to do in the event of Germany defaulting the reparations payments of May 31.

The premier announced this intention at today's session of the chamber, the stormiest in years, when he interrupted Albert Favre, who was a minister in the Clemenceau cabinet, while he was in the midst of a speech advocating the acceptance of a minimum amount from Germany immediately rather than insist on larger payments in the future. "It is not in the course of an interruption such as this," declared the premier, "that I can state our position, but I will do so from the tribunal."

"I have adequate knowledge," he continued, "that it would not be sufficient to make an appeal to Germany's good will, but we must be in a position to coerce her to fulfill her obligations should she show an inclination to postpone such good will."

Expect Pronouncement Tuesday

The premier's remarks were received with applause, unanimous except for the Socialists and Communists. The general opinion among the deputies is that M. Poincare's pronouncement will be made on Tuesday.

Leon Daudet previously called upon the premier to occupy the Ruhr district in the event of Germany defaulting the May 31 payment. The Socialists shouted "Poincare means war," which has been the slogan of the Socialist and Communist papers since M. Poincare assumed the premiership.

"I have scorned such attacks in the newspapers, but any one repeating them here will be brought to account for them,' 'the premier exclaimed, glaring at the Communists, while the majority of the house gave him an ovation.

Takes Hennessy to Task.

In a combative mood he then took Deputy Jean Hennessy to task for having used the words "Poincare means war," in the newspaper L'Ouvre, and for quoting President Fallierries as having said upon hearing of Poincare's election to the presidency of the republic:

"Poincare is elected; well, that means war."

Andre Fallieries, son of the ex-president, who is a member of parliament, ascended the tribuntal, saying he was commanded by his venerable father to deny with utmost vigor these words.

"You know my father never uttered such words," he pleaded with M. Poincare, who assured him of the full confidence and respect he had for the former president.

The Communist deputies again shouted, "Poincare means war."

With considerable emotion the premier announced that so long as the insults were directed at him personally he scorned them, but when they attempted to slander France's young soldiers, the slanderers would be brought to justice.

Alsace Deputy Approves Occupation

Deputy Oberkirch of Alsace, while the question of action against Germany for failure to meet her reparations payments was under consideration, argued that even should occupation of the Ruhr be a failure financially and economically, the great results it would bring from a national point of view made it advisable that it be done.

MORRIS MORRIS

SUCCCESS won't come
BY wishing
YOU have to get action, you
CANNOT buy
MEN'S and boys' wear
AS good as
MORRIS sells at
MORRIS' prices with
MORRIS service without
GOING to
MORRIS' store.
BEHIND C. P. R. office on
WARD street.
MAYBE it's
SHIRTS, Underwear or Sox
TODAY or something
FOR the Boys. Anyway
GET action for success.
COME in.

Madden Block — Boys Clothes — CHARLES MORRIS COMPANY — MEN SUITED — Ward Street

Send a DOMINION EXPRESS MONEY ORDER

IN PAYMENT OF OUT-OF-TOWN ACCOUNTS

If Lost or Stolen your money promptly refunded

FOR SALE AT C.P.R. STATIONS AND DOMINION EXPRESS OFFICES

BUDGET UNDER FIRE OF BOTH OTHER PARTES

(Continued From Page One.)

minister of the interior, and the house rose at 11 o'clock.

The present budget, Sir Henry Drayton said, might well be referred to as one which gave 2 1-2 per cent British preference and German free trade. Canadians have a right to know from what country they were buying goods.

There had been no reference to the income tax in the budget speech, but Sir Henry wished to call the attention of the finance minister to two classes of cases which needed sympathetic treatment. The first of these was the widow, whose exemption was reduced just at the time that she lost the bread winner. The second was the commercial traveler, who did not get a proper allowance for expenses.

Reductions Endanger Employment.

The tariff changes were hardly important enough to delay the house long. Whatever qualms Sir Charles Gordon had at the time of his departure for Genoa they seemed to have been unnecessary. The agricultural industry should be able to carry on. The policy of the Conservative party was that reductions in duty should be made where protection could be carried out on a proper basis, but they should not be made where it endangered the employment of working men. As Mr. Fielding had left the agricultural duties in 1911, the average rate was 20.2. Under reciprocity the average rate would have been 17.3. Under the Conservative regime it was reduced to 14.6. The reductions now proposed was 2 1-2 per cent. That was all right if the industry was able to stand it. It would be wrong if, as the result of it, many Canadians were thrown out of work.

Sir Henry described the drawback regulations to point out their great moment to the steel industry. On a 16-marker western drill, allowing for drawbacks, the net duty on the steel contained was $1.81, compared with a freight duty from Hamilton to Moose Jaw of $16.80 on a machine that was valued at $135.

The ex-minister congratulated Mr. Fielding on reducing the excise duty the druggist had to pay on alcohol. The late government had been willing to make the reduction, provided regulations could be drafted to guard the revenue.

Hardships Not All Removed.

The regulations which had now been accepted by the present government had been under consideration by the late administration. The finance minister, however, had not removed all the hardships that arise under the heavy duty on alcohol. The case of the country doctor deserved sympathetic consideration by the minister.

Sir Henry reminded the Liberals of their objections to the luxury tax, especially the tax on automobiles. At that time they had declared that automobiles valued at $1000 and under were not luxuries and should not be taxed. Yet they had placed a tax on automobiles. No one could forget the moving appeal of the present solicitor-general, Hon. D. D. McKenzie, against a tax on candy. Yet, today, and as a result of the change of position, taxes were an outrage formerly, but are now reasonable and proper.

Why Pick on Telegrams?

Sir Henry asked why telegrams were particularly picked out for taxation and the long distance telephone overlooked. The chief thing about the budget was that it "takes us nowhere, leads nowhere, and settles nothing, but, on the other hand, adds doubt and uncertainty."

The finance minister had pointed out business as being bad, but the budget had not helped in relieving the situation with regard to Canada's one-sided trade with the United States. The budget could be searched in vain for measures which would relieve unemployment. On the other hand, the government had cancelled the depreciated currency regulations. This would further expose Canadians to unemployment and was an astonishing thing to find in the budget.

Challenges Political Honesty.

Then there was the question of ordinary political honesty.

Nothing had been done to implement the pledges of the Liberal party. There was not one word in it connected with the platform of the Liberal party. Sir Henry read from the Liberal platform of 1919 resolutions to the effect that the greatest economy was necessary and that increases in revenue should be obtained from busines profit taxes and incomes, and taxes on luxuries. How much regard for this larger liberty and freedom was found in the budget unless by taxes on automobiles and candy? The government had merely increased the sales tax. Sir Henry then moved the Conservative amendment, which was seconded by Mr. Meighen.

Hon. J. A. Robb, minister of trade and commerce, said that Sir Henry Drayton seemed to be blaming the government for making reductions in the tariff and then criticizing it because it had not made more reductions. He had cherished the hope that the Conservatives, who had promised so many reforms and then delayed them, would be willing to assist the government in measures calculated to bring stability.

The government was carrying out the pledges made by the prime minister when chosen as Liberal leader at the 1919 convention. On that occasion Mr. King had stated that the tariff resolution passed at the convention would serve as a chart to direct his policy by, and that he would be guided by the wisest counsel which he could obtain. The government was prepared to go as far as the people of Canada would let it go along the line of tariff reform.

Hon. T. A. Crerar, Progressive leader, asked Mr. Robb if he would indicate the direction in which Great Britain could give Canada concessions.

Refers to Cattle Embargo.

Mr. Robb replied that he had in mind the embargo against Canadian cattle. This government did not believe in using the "big stick," but indications were that there would shortly be a market in Great Britain for Canadian cattle.

If, Mr. Robb continued, the country was going to be prosperous, it was necessary for the farmers to be in a position to purchase the products of the city worker and the city worker to purchase the products of the farms.

Mr. Robb was not afraid to trade with any man, but was not willing to reduce the Canadian tariff to a minimum when other nations were keeping their tariffs up.

Sir Henry Drayton had questioned the wisdom of cancelling the depreciated currency regulations, but forgot that the government still possessed the Dumping act and other control measures. If there was one country in the world whose export depended on buying from other nations it was Germany.

R. J. Woods, Progressive, Dufferin, said it was true there had been a downward revision of the tariff for which they had been looking, but it made very little difference to the load being borne by the working man. It might be called something of a handout and they probably ought to be thankful for small mercies.

Auto No Longer Luxuries.

Automobiles, Mr. Woods thought, had got past the luxury stage; they were now a convenience, if not a necessity. Mr. Woods contrasted the price paid in Detroit ($348) for a Ford car with that paid at Ford, Ont., ($535). The difference was not entirely made up of duty, which was only $121.80, but if an American car was purchased, the amount of the duty went into the government treasury, while if a Canadian car were purchased it went into Henry Ford's pocket.

O. Turgeon, Liberal, Gloucester, said that Mr. Fielding's visit to Washington would probably have a beneficial effect in bringing the people of Canada and the United States closer together.

Turgeon Defends Budget.

Mr. Turgeon said that 2 1-2 per cent reduction might not seem much at first sight, but when it was realized that this reduction applied to all the agricultural implements used by the farmers as well as the articles worn by members of his family, the value of the change was apparent. He complimented the minister on looking after the fishing industry, remarking that this was an occupation which did not receive too much attention from governments.

Mr. Turgeon suggested to the minister of finance the advisability of placing a tax on land values. He declared that charges that the Liberals were not living up to the 1919 convention resolutions failed to take into consideration present day conditions. The minister of finance had made a start in the right direction and, if given time, would probably succeed in progressing far along the lines laid down in 1919.

BOY FALLS FROM CYCLE; DIES.

VANCOUVER, May 25.—Allen Whitcomb, 11-year-old son of James Whitcomb of Vancouver, was instantly killed today when he applied the brakes too suddenly to a bicycle he was riding in Stanley park and was pitched head first over an eight-foot embankment. The boy was on his way home from a cricket game.

Gingham Dresses

Dainty new models for afternoon wear, plain checks in blues, pink, browns and green. Some in combination with organdie. Price from ..... $10.00 to $14.00

Short lengths in Voiles at bargain in a nice assortment of extra pretty colors. These are real snaps.

Fancy Sport Skirtings in plaids and stripes, summer weight; just the thing for outing wear. Price..$1.35

Beach Cloths for Sports Skirts, Suits or Jumpers—in all the new shades. Price, per yard ..... 50¢

Imported Ginghams in plaids and plain checks, fast colors, price, per yard ..... 30¢

Hats for summer wear, one table clearing at..... $3.95

Another table of Smart Models at..... $5.00

Nelson Dry Goods Co.

LADIES' WEAR SPECIALISTS

Hardy Chrysanthemums

In five colors, each ..... 25¢

Write for Catalogue

FRACHE BROS., LTD.
Grand Forks, B. C.

Ladies' Golf Shoe

In Pearl Elk with brown trimming, vacuum cup soles. Price $8.50

C. Romano

THE SHOE MA

DEGREE FOR SOLDIER

GENERAL JOHN J. PERSHING

Of the United States at McGill university, where he received an honorary degree. On the extreme right Sir Louis Davies, chief justice, supreme court of Canada.

DENY CHARGE OF MURDER.

BRANTFORD, Ont., May 26.—Harry Dent and his wife, Margaret Dent, alleged murderers of Peter Egoplan, local Armenian, were at noon today committed for trial by jury at the fall assizes. Dent protested the innocence of himself and his wife.

BELLEVILLE, Ont., May 26.—"General" MacDonald's army of unemployed veterans, who are hiking to Ottawa to try to impress the government with their needs, arrived here this evening and were met by Major Hanna at the city limits. He escorted the men to the armories, where billets had been arranged for them.

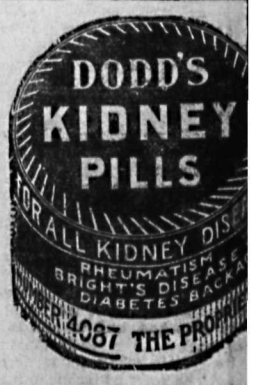

WARNING! Say "Bayer" when you buy Aspirin.

Unless you see the name "Bayer" on tablets, you are not getting Aspirin at all. Why take chances?

Accept only an "unbroken package" of "Bayer Tablets of Aspirin," which contains directions and dose worked out by physicians during 22 years and proved safe by millions for

Colds	Headache	Rheumatism
Toothache	Neuralgia	Neuritis
Earache	Lumbago	Pain, Pain

Handy "Bayer" boxes of 12 tablets—Also bottles of 24 and 100—Druggists.

Aspirin is the trade mark (registered in Canada) of Bayer Manufacture of Monoaceticacidester of Salicylicacid. While it is well known that Aspirin means Bayer manufacture, to assist the public against imitations, the Tablets of Bayer Company will be stamped with their general trade mark, the "Bayer Cross."

HAVE SOMETHING

In the house. Nothing better than

B. C. SPECIAL WHISKY

Imperial quarts, genuine 40-oz. bottles are now on sale At all Government Stores.

Advertising Is the Motive Power of Busine

IN SCHOLAR'S GARB

EARL HAIG
In his robes as chancellor of St. Andrew's University.

LANDS BIG FELLOW WITH GUT LEADER

True fisherman's luck attended the fishing trip on the main lake of Mr. and Mrs. A. Craft of Water street, and Miss E. Anderson, yesterday. Miss Anderson, fishing for trout with a small gut leader, hooked a salmon. He was uncomfortably large and she passed the rod over to Mr. Craft in a hurry. The big fellow was game and put up such a fight that he broke a brand new rod and had the ladies wishing he would leave their canoe alone right side up in the water long before he was hauled in by Mr. Craft. He weighed 18 pounds. The party had 13 strikes.

News of the Churches

FIRST CHURCH OF CHRIST, SCIENTIST

NELSON, B. C.

Corner Kootenay and Victoria Streets

Sunday services, 11 a. m. and 7:30 p. m.

Wednesday evening, Testimonial Meeting, 8 o'clock.

Sunday School, 9:45 a. m.

Reading Room and Free Circulating Library in Church building, open 3 to 5 p. m. daily except Sundays and public holidays.

TRINITY METHODIST CHURCH

REV. J. P. WESTMAN, Pastor. Phone 105

A Special Day—Go to Sunday School Day

A special preacher, Dr. G. J. Trueman of Toronto, a leading Canadian educationist.

Special music, Trinity Church Choir and Nelson Symphony Orchestra.

Remember, Special Services 11 a. m. and 7:30 p. m.

Every man should hear Dr. Trueman. Every student should hear him. Every educationist should be present. This is a special opportunity for Nelson citizens. Come early.

St. Paul's Presbyterian Church

Rev. Jas. Barr Stirling, Minister

10 a. m.—Sunday School, Y. P. Bible Class and Adult Bible Class.

11 a. m.—Morning service.

7:30 p. m.—Evening service.

The Rev. A. M. O'Donnell of Trail will preach at both services.

WEEK NIGHT ACTIVITIES.

Monday—The Cubs will meet in the Sunday School room at 7 o'clock. There will be no meeting of the Excelsior Club this week.

Thursday—The Boy Scouts will meet in the Sunday School room at 7:30.

Mrs. Dill's circle will hold a tea and sale of cooking at Mrs. J. Ramsay's, 623 Carbonate street, Thursday afternoon, June 1.

BAPTIST CHURCH

Pastor Rev. J. E. Tyner

Residence corner Latimer and Josephine streets.

Morning service at 11:00; subject, **"Has Anyone Seen God's Glory."**

Sunday school and Bible classes at 2:30.

Evening service at 7:30; subject, **"What Is the Greatest Question in the Bible?"**

Monthly business meeting Thursday evening at 8:00.

Saturday evening at 7:00 B. Y. P. U.

Christian Science Society

Sunday Service, 11 a. m.
Room 5, Aberdeen Block
WEDNESDAY, 8 P. M.

IF YOU WANT RESULTS TRY A CLASSIFIED ADVT.

DEMONSTRATE FOWL BREEDS

Poultry Association Members See Points Illustrated; Library Formed

Demonstrations of Black Minorcas and Columbian Plymouth Rocks featured last night's monthly meeting of the West Kootenay Poultry and Pet Stock association, in Labor hall.

A Black Minorca cockerel owned by A. Wallach, was used to show the effect on a bird of appearance at successive shows. This cockerel was still being shown as late as January, and is now in a partial molt in consquence. Mr. Wallach also showed how to fix a guard on a fallen comb.

W. E. Jones of Fairview, illustrated Plymouth Rock type with one of his Columbian Plymouth Rock hens. He showed some rough-shelled eggs and the members advanced various theories to account for them, such as defficiency or excess of lime, too much handling, or malformation of the organs.

It was reported that the library had received a donation of some dozen volumes and about 50 magazines and was housed at the Canada Drug & Book company by the courtesy of Manager F. J. Boles.

Secretary Wallach was instructed to secure more information about egg circles and for this purpose will write to W. H. Fairly of Vancouver, and C. W. Traves of Grand Forks, poultry inspectors, immediately.

In the absence of President S. H. Smythe, A. F. Atkinson occupied the chair.

CONFERENCE IS THE BEST YET

Rev. Mr. Westman Says All Departments of Church Show Growth

Returning last night on the Kettle Valley train from Vancouver, Rev. J. P. Westman, after attending the Methodist conference of British Columbia, reports the most successful conference yet held. The conference lasted eight days and was attended by over 200 delegates. An increased membership of 5000 individuals was reported, missionary givings were largely improved, and the general finances were much advanced. All other reports were of a similarly satisfactory tenor.

Kootenay changes in the stationing were at a minimum. J. Clinton Johnson will in future be associated with Mr. Westman in Nelson and community. In Rossland Rev. W. M. Scott is to be replaced by Rev. H. G. Arnett, and in New Denver Dr. Ralph Steadman replaces Rev. D. W. Scott.

This year's conference precedes the quadrennial general conference, to be held in Toronto, from September 27 next.

DAUGHTER, NOT WIDOW, OF "LUCKY" BALDWIN

Anita M. Baldwin, the California lady who is here with her private car to look over the site of the summer retreat which is to be built for her son at Longbeach next year, is the daughter of the late "Lucky" Baldwin, and not his widow.

"I am not quite 80 yet," the charming visitor said plaintively yesterday, when discussing the misdescription that had been applied to her.

ICE AND BUTTER SURVIVE FLAMES

A cake of ice and some butter in perfect condition were disclosed when the refrigerator of the late P. & W. grocerteria, imbedded in the ruins of Tuesday's fire, was opened Thursday by the propreitors, James and Charles Wilson.

The safe was also opened and money and books were found to have passed through the fiery ordeal without scathe.

United States bureau of mines reports a gasoline reserve of $15,500,000 gallons, the highest on record.

OLD OFFICIALS ARE PRESENTED

Bar Gives Address and Pipe to Registrar Bowman; Gold Stick to Stokes

Two presentations to departing Nelson officials with whom the legal fraternity in this city has had the most pleasant relations were made yesterday afternoon in the offices of Hamilton & Wragge, on behalf of the Nelson Bar association. The officials thus recognized were T. M. Bowman, who retires next Wednesday from the post of registrar of the supreme and county courts, through superannuation, and E. S. Stokes, registrar of land titles, who has been transferred to the Kamloops office, a much larger office, and the transfer being in the way of promotion.

C. R. Hamilton, K. C., president of the association, presented Mr. Bowman with an address from the association, and a handsome silver-mounted pipe, bearing the engraved device, "T. M. B., May, 1922," in a happy speech in which he expressed the sense of personal loss felt by the members of the association in this removal of this old public servant.

Mr. Bowman, in accepting the address and pipe, made a brief and appropriate reply.

Text of Address.

The address was as follows:

"To Thomas M. Bowman, registrar of the supreme court, Nelson, B. C.: The Nelson Bar association learns with great regret and much sorrow that our harmonious and pleasant relations are about to be severed by your superannuation and retirement from the important office which you have held for 17 years as an officer of the supreme court of British Columbia.

"The memory of your friendly and unfailing courtesy and readiness to oblige practitioners in expediting their work in your office and in the courts will endure until we are supplanted by a new generation who have not had the good fortune to practice in your time.

"That you may have many years of happiness, health and prosperity is our hope and wish for you.

"C. R. HAMILTON,
"President of Nelson Bar Assn.
"E. G. MATTHEW,
"Secretary of Nelson Bar Assn.
"F. C. MOFFATT,
"E. C. WRAGGE,
"W. BROWN,
"ERIC P. DAWSON,
"H. C. IRVING,
"JAMES O'SHEA.
"Nelson, B. C., May 26, 1922."

Mr. Stokes Is Farewelled.

Mr. Hamilton, on behalf of the association, also spoke most happily of the relations between the members of the bar, and Mr. Stokes, both in his official position and in private contact.

He then presented him with a golf stick.

Mr. Stokes accepted the memento with a suitable reply.

SUSPECTS ORE BODY IS LARGE

James Tiyo Locates Promising Viens Dipping Toward Ark Group at Duck Creek

The neighborhood of Duck creek is destined to become an important mining camp, according to James A. Tiyo, the well-known prospector, who recorded the location of his eleventh claim there yesterday, named the Sarah. He brought in with him samples from the Sarah, being surface showings carrying good values in silver, lead and zinc.

The general layout and the dip of three veins on which he has recorded claims leads him to suspect the presence of a large body of ore. Many years ago he staked the Ark group of nine claims, on the central vein which carries good values in grap copper, and is 50 feet with good free walls. A short time ago he staked the Phyllis on a four-foot vein of copper, gold and silver ore to the east, and dipping westward toward the Ark group. The Sarah claim he staked on a 30-foot vein west of and dipping eastward to the Ark group.

The whole property is between two and three miles west of Duck creek, and has been the prospecting grounds of Mr. Tiyo for the last 30 years. Two shafts have been sunk on the Ark group, on the two highest claims, to a distance of 60 and 40 feet, respectively. In each case the values were higher at depth.

KUSKANOOK IS AGAIN AFLOAT

Tugs Hosmer and Ymir Pull Her Off Ways; Resumes Run Next Week

Spick and span in her new outfit of paint, and with a refitted hull, the steamer Kuskanook, which has just been renovated at the shipyards, was launched yesterday morning at about 11 o'clock.

The official launching was to have taken place Thursday afternoon, but owing to the cradles sticking to the ways in such a manner that the jacks used to star her were not sufficient, it was postponed until yesterday, when the tugs Hosmer and Ymir were used to give it the required start down the ways to the water.

The Kuskanook will resume its former run to Kaslo and Lardeau early next week.

SEVEN MILES ARE SUBLET

Dewolf & Ham Make Good Progress in Alloting Ymir Road Work

Work on the Ymir road is progressing rapidly, according to a statement made la stnight by Mr. Ham, of the firm of DeWolf & Ham, contractors for the road.

All the work is being done by subcontract and no day labor is employed. Of the nine miles to be done practically seven miles have already been contracted for, and right-of-way clearing is going on at present, and on its completion grading will begin in earnest.

About 45 men are on the job at present in the two camps. The third camp is not yet located.

AN EXAMPLE TO THE WORLD

—Dayton News.

Are you ready for the warm summer days?

They will certainly be here soon. The wise customer will have her supply bought early and thus be able to meet hot days in comfort

We have a complete stock of summer ready to wear which has just arrived lately from the east. Middies, skirts, dressers, jumpers and many other lines are included in this shipments of up-to-date summer garments. We extend you an invitation to see our stock and compare our values.

JAMES WEIR & SON

THE ONLY EXCLUSIVE AND MOST UP-TO-DATE LADIES' READY-TO-WEAR STORE IN THE INTERIOR.

Annable Block — Phone 151 — Nelson, B. C.

When the Time Comes to Slow Up

How Much Money Will You Have Saved?

Only 4 Men out of every 100 are Independent at age 65.

The Double Maturity Endowment Policy furnishes a guaranteed income for this period in life—combining economically in one contract, both Protection and Saving.

It is the ideal contract for the young man, the professional and the business man!

Make certain of your *Independence* by securing details of this policy *NOW.*

C. E. WILSON

Supervisor of the Kootenays. Box 1203. Nelson, B. C.

THE MANUFACTURERS LIFE INSURANCE COMPANY
HEAD OFFICE, - TORONTO, CANADA.

Without obligation kindly forward me your booklet "Some Day You May be Old." I am ..... years of age, and would like to accumulate $ ..... towards independence.

Name ..... Address .....

- Sale of Millinery -

I am today placing my complete stock of Hats on sale at

LESS THAN HALF PRICE

The fire in adjoining buildings resulted in some smoke coming into this store, but none of the millinery on sale is damaged by either fire or water.

ALL HATS ARE THIS SEASON'S MODELS AND IN PERFECT CONDITION.

Prices range up from $1.75
Hats, regular to $19.50, for $8.50
Hats, regular to $16.50, for $7.75

Miss B. Hamilton
BAKER STREET

THE DAILY NEWS

Published every morning except Sunday by The News Publishing Company, Limited, Nelson, B. C., Canada.

Business letters should be addressed and checks and money orders made payable to The News Publishing Company, Limited, and *in no case to individual members of the staff.*

Advertising rate cards and A B C statements of circulation mailed on request or may be seen at the office of any advertising agency recognized by the Canadian Press Association.

Subscription rates: By mail (country) 60 cents per month; $6 per year. Outside Canada, a month, 75c; a year, $7.50. Delivered, 75c per month; $4 for six months; $7.50 per year, payable in advance.

Member Audit Bureau of Circulation

FRIDAY, MAY 26, 1922.

The Naval Issue

Under the heading "Decency in Defense," the Montreal Star deals with Canada's naval obligations.

It will be a pity if the battle of the navy has to be fought over again in Canada. No one can desire that the old prewar issues should be revived. Nor, one believes, is there any element in Canada which thinks we should now assume heavy obligations for land or sea defence. But surely we are not ready for complete disarmament nor willing to deny all obligation to defend ourselves or assist in the defense of the common Empire, says the Star.

Many public men in this country are demanding "equal status" in the British Commonwealth and independent representation at international conferences and in the League of Nations. Is this consistent with utter national weakness and dependence upon the British navy or the Monroe Doctrine? The world is still unsettled. The teachings of the pacifists are not accepted at Washington. We would think Great Britain had gone mad if she practically disbanded her army and navy. The Australasian dominions are not convinced that they can wholly neglect their defenses. If we have a huge war debt, so has Great Britain and the other British nations, and in proportion as we reject our fair share of the burden we increase the burden of the rest of the Empire.

It is not conceivable that we would be content to have neither army nor navy if we were an independent country. Who that looks over the world can believe that an undefended British Empire would be secure? Now, then, as a self-respecting people can we take the position that we will not carry the obligation which would fall upon us as an independent country nor that share of the obligation which we should bear as a portion of the British Empire?

We have a right to scale down war expenditures as they have been scaled down in Great Britain and in other countries, continues the Star. But we have no right to break almost absolutely the Imperial unit of defense in the fatuous confidence that we alone among the nations need no defense or in the craven assurance that the other British nations will guarantee our security. No body of politicians should be allowed to shame us out of the honor and glory which, if we are faithful to their memories, will be held for us forever by the silent graves in France and Flanders.

So long as we are an Empire our forces by land and sea should be available for its defense, when they are needed. If we get what we call "equal status" we shall have to take a greater, not a lesser, share in the common obligations of an Imperial Commonwealth, or expose our weakness and littleness to the world. The autonomists, most of all, should insist upon reasonable provision for defense.

Of this parliament may be certain; the people of Canada respect themselves, are determined to remain within the Empire, are not anxious about "equal status," are not willing to take refuge under the Monroe Doctrine, and will call to account any party or combination of parties which singles them out from the other peoples of the Empire and sets them apart as a nation of dependents and shirkers, the Star concludes.

News of Other Worlds

There is nothing more inspiring than when puny man, his eye roving the universe, dares to look undaunted at its wonders and speculate on what goes on in worlds other than his own. From Galileo to Herschel and Flammarion there have been earnest astronomers, little concerned with the poltrior happenings close at hand, who have kept up this lookout in the heavens for the rest of mankind and have, from time to time, given tidings that startled and allured our imaginations.

The most recent of these devoted searchers to report something of great moment is Birkeland, the eminent physicist of Norway. It is in the laboratory, not through the telescope, that he has made his great discovery. It appears to bear out his theory of the universe; it seems to have drawn us a little nearer to the solution of the unfathomed mystery of existence.

Birkeland believes that the universe is a vacuum, and that the planets, constantly besieged by a shower of electrons shot out from the sun, give out their various, puzzling lights when those electrons come in contact with the planetary gases. What is an electron? We only know it is a form of energy, the smallest expressible.

In his laboratory Birkeland has set little metallic balls revolving in a vacuum chamber. He has bombarded them with electrons, and then has introduced a variety of gases. He reproduced the rings of Saturn, the canals of Mars, the Aurora Borealis of the earth. If he has found the gasses that envelop our sister planets, and has proven the universe a vast vacuum dotted with little revolving balls, this is a help to future generations of our scientists. It enables them to calculate what needs to be overcome when man, no longer puny, but the master, shall set his foot in other worlds and wrest its secrets from the universe.

It is a tiny step, perhaps, but it is a step.

Efficient Housekeeping

By Laura A. Kirkman

PLANNING THE INVALID'S MEALS.

Several of my column readers have written to ask me to publish an occasional article on invalid cookery. "There are so many, many sick people around, that I am sure your other readers would appreciate such a series of articles," says one of these letters.

I am only too glad to comply with these requests. For naturally I want to publish what my readers really want to read. I am going to begin today to take up this subject:

In hospitals there are four kinds of diet given patients—fluid diet, soft or semi-solid diet, light or convalescent diet, and "full trays"—that is, ordinary simple meals. When the home woman is called upon to act as nurse to a sick member of her family, she must follow one of these four types of diet. Her doctor decides which one is best suited to the patient, and he should also be consulted in regard to the exact dishes offered. But, in general, the following tables may be used as a guide by the home nurse:

Fluid diet—Broths, clear soups, beef tea and beef juice, eggs in eggnog form or with fruit juices or gruels; milk; cereals gruels; coco; albumin milk; albumin water.

Soft or semi-solid diet: Toast softened with either milk, cream, water or beef juice; custards, whips, junket, gelatines and soft puddings; soft-cooked eggs; well-cooked and strained cereals; coco with egg; sifted apple-sauce; and all the foods in the fluid diet.

Light and convalescent diet—Fruits, fruit juices and cooked fruit; cereal foods, well cooked cereals; rice and macaroni; thinly-cut dry toast; not more than one serving a day of broiled chicken, chop or steak; milk either plain or in eggnogs, in cream soups or in simple desserts (such as custards, ice cream, junket or cooked cereal puddings); butter and thin cream (to provide fats to the system). If vegetables are allowed by the doctor (they are not allowed in some cases—as in acute indigestion, for instance) the suitable ones for this diet are fresh spinach, celery, strained peas and baked potatoes.

All special diets, as diabetic diet and in pneumonia, must be dictated by the physician for each individual case.

Now that I have outlined the three kinds of diet ordinarily used in illness, I shall, from week to week, publish recipes for the various dishes contained in these three diets. Today I have only space to give two such recipes:

Albumin water—Put into a clean glass jar one-half cup of cold water and the uncooked white of one egg; shake the jar until the contents are well mixed (about three minutes), then add a few grains of salt and serve. Often a few drops of lemon juice are added for fever patients.

Milk albumin is made by simply using one-half cup of sweet milk instead of the water called for in the above recipe.

All inquiries addressed to Miss Kirkman in care of the "Efficient Housekeeping" department will be answered in these columns in their turn. This requires considerable time, however, owing to the great number received. So if a personal or quicker reply is desired, a stamped and self-addressed envelope must be enclosed with the question. Be sure to use YOUR full name, street number, and the name of your city and state.—The Editor.

Foster's Weekly Weather Bulletin

FOSTER'S WEATHER CHART FOR JUNE 1922

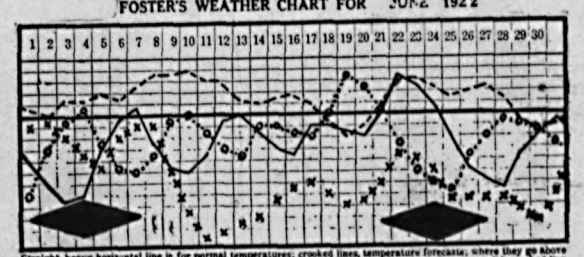

Straight, heavy horizontal line is for normal temperatures; crooked lines, temperature forecasts; where they go above normal line means warmer, below means cooler; diamonds are for severe storms and rain increase; solid, crooked line for all north of latitude 36 between meridian 80 and Rockies crest; broken line for south of 36, between meridian 90 and Rockies crest, also Louisiana and Mississippi; X line, east of meridian 90, north of 36; O . . . line, north of 36 and west of Rockies crest.

WASHINGTON, D. C., May 27.—Severe storms are expected on the continent during the week centering on June 4. For their locations see divisions. These severe storms will bring an increase of rain where rain has been predicted and following will occur the northern frosts that are expected during the week centering on June 10. These storms will be unusually severe and I advise to be on the outlook for tornadoes. Some destructive hail storms are expected. But it is quite difficult to locate hail, tornadoes and thunder storms. These all come from the same causes exactly. Tornadoes are of electro-magnetic origin, hence lightning and thunder. Hail comes from tornadoes that are so high that it freezes into small round earth and they throw the moisture s high hat it freezes into small round ice balls, gathering and freezing more moisture as they fall, therefore the rough forms of hail. When the hail does not fall through a cloud, the hail stones are smooth and round. Crops should be insured for the first 10 days of June. The storms of first week in June impress me to again warn you of their danger.

NORTHWEST—North of 36, between 90 and Rockies' crest. Cool wave will cover that division on June 4 and as that is the central date of the severe storms you may expect a cold wave and killing frosts. Hail is expected June 1 and 2 and probably near 8. Warm wave will cover that division near 6 or 7, most rain near 2 and 8. Hail will cover an exceedingly small part of the division and the crop weather will average good. Least rain will occur in small sections that have high ridges south or southeast of them; too much rain where the high ridges are north or northwest.

SOUTHWEST—South of 36, between 90 and Rockies' crest. Monotonous weather. No great changes in temperatures. Some danger of hot winds; not much danger of hail. Otherwise fair crop weather. Temperature averages higher than usual. All for the week centering on June 4. Probabilities favor a tropical storm in the Gulf of Mexico during the week centering on May 11. It will not be of much force for several days but will reach its greatest intensity near June 3. These tropical storms very often cause very cool weather in division Northwest and heavy rains within 500 miles of New Orleans.

NORTHEAST—East of 90, north of 36. Temperatures below normal during week centering on June 5; only a little higher for week centering on June 8. Severe storms near 5, great fall in temperatures from 5 to 11. Good crop weather during first 10 days of month. Frosts north of lakes near June 11.

PACIFIC SLOPE—North of 36, west of Rockies' crest. Variations in temperature fluctuations much the same as for Northwest except about two days earlier. The tropical storm on the Gulf of Mexico during the week centering on June 8 will cause lower temperatures than usual in northern Pacific slope and probably frosts in northern parts.

The Lighter Side

No wonder things went to the bad at Babel. Lloyd George wasn't there.

—o—

Even an amateur gardener can raise an astonishing variety of blisters.

—o—

Some men fall in love with their stenographers, and some get efficient service.

—o—

An age of specialists simply means that you have to pay 10 men to do a little job instead of one.

—o—

A henpecked husband is one who isn't permitted to listen in on the radio until the sermons start.

—o—

Among other things, fiction teaches us that friends occasionally stick to one who is dead broke.

—o—

In the old days, when there were no reporters, who did great men hold responsible for their mistakes?

—o—

At times we wish the construction of Eve had taken some of the bone out of man's head instead of a rib.

—o—

The specialist is an efficient chap. He advises exercise and then sends you a bill that makes it compulsory.

—o—

Some of the remarks made by statesmen arouse the suspicion that the fruits of victory contain a little too much acid.

—o—

Some people are so busy mourning for departed business that they can't work up an interest in new business that is waiting to be courted.

Ten Years Ago Today

From The Daily News, May 27, 1912.

A. D. Emory and family have moved to their summer home at Five Mile for the summer.

• • •

E. B. Skeels, who has been connected with the engineering department of the C. P. R. at Nelson for some time, has been appointed resident engineer here in place of C. S. Moss, who was transferred recently to Kamloops to be in the construction department.

• • •

A formal invitation to his royal highness, the Duke of Connaught, to be the guest of the city of Nelson on the occasion of his visit here in October is being sent by the city council.

Twenty Years Ago

From The Daily News, May 27, 1920.

GRAND FORKS.—Over $4000 will be offered in purses and prizes at the big celebration here July 1 and 2, under the auspices of the Grand Forks Driving Park and Athletic association.

• • •

H. Z. Brock, who returned Monday evening from Camborne, states that there is every prospect that the Fish River camp will be a very lively one all summer.

• • •

S. S. Taylor, K. C., yesterday received a telegram from the office of the general secretary of the Western Federation of Miners, at Denver, Col., asking him to act as representative of the federation at the inquest and investigation of the causes leading to the disaster at Fernie.

Incorporations

TORONTO, May 26.—Authorized capital of $26,952,600 is represented by companies whose incorporations were reported to the Monetary Times during the week ended May 20, against $19,821,500 the previous week.

HONOR FOR ACTRESS

MISS ELLEN TERRY

The famous actress, in the robes of an honorary degree conferred by St. Andrew's university.

Styles BY LENORE

When, on Fifth avenue, the windows that appear to attract the most attention are those which feature original French gowns or copies of French gowns, what is the enthusiast for "American fashions for American women" to say?

Of course it is well known to all who are acquainted with fashion conditions, that now more even than before the war the manufacturers and

costumers of any note in America have followed the paths laid out by the French couturiers—yet not so slavishly as before, as these same French designers know, for many of their models are altered in accordance with American wishes even before they leave Paris.

Then, too, so many of the French models are used in American establishments only as a basis for adaptation. The model illustrated today, for example, is a simplified version for popular priced shops in America. It is made of navy blue crepe de chine, and fastened with mother-of-pearl ornaments from which red silk tassels are suspended.

Adaptation is not originating, of course. Still, there is hope, for already there are various agencies at work, particularly in Chicago and New York, whose efforts for American-made fashions are well directed and are certain to meet with eventual success.

Manufacturers' Association Protests Against Sales Tax Addition and Levy on Checks

VANCOUVER, May 26.—The British Columbia Manufacturers' association has wired Ottawa protesting against the increased sales tax and the cheque tax revealed in the current budget.

DECLINES ALL TENDERS FOR PROVINCIAL BONDS

VICTORIA, May 26.—In his efforts to get for the people of British Columbia the best price for their bond issue, Hon. John Hart, minister of finance, today declined to accept any of the tenders submitted by 14 firms which bid on the $2,000,000 issue of 5 per cent British Columbia government bonds which are being put out.

The highest price bid for the issue was $97.82 from Ames & Co., and Halsey, Stuart & Co.

Jamaica Trade Preference Agreement With Canada Operates on June First

OTTAWA, May 26.—A proclamation was presented here today providing that the preferential trade agreement between Canada and Jamaica shall come into force on and after June 1, 1922. This gives a preference of 50 per cent except in the case of certain specified imports.

Home is simply a good woman's smile surrounded by a house.

The Perfect Milk

Almost anyone can start a milk canning factory and evaporate milk. It takes, in the first place, the very finest of fresh milk, such as come from the Ladner and Abbotsford districts, and then the process by which it is reduced to the consistency of thick, sweet cream can not determine its flavor. Through an improved method Pacific Milk retains the natural richness and freshness of flavor of good sweet cream.

PACIFIC MILK
Limited
VANCOUVER
Factories at Ladner and Abbotsford, B. C.

Let Birks Supply It

Let us supply your wedding ring! The fact that we have a very extensive selection of wedding rings, offered at exceptional values, is all in your favor.

On your enquiry we shall be glad to send full particulars of our wedding rings. Please state the size when ordering from catalogue.

Birks
VANCOUVER

"The House Behind The Goods"
MALKIN'S BEST TEA
THE TEA

CASH AND CARRY GROCERY

Phone 245
Stanley Horswill, Prop.

Month End Specials

BUTTER
Shamrock Creamery, lb. ..... 45¢
Nothing finer.

FISH
Herrings in tomato, 2 tins for ..... 25¢
Salmon, pink, 1 lb., each ..... 15¢
Salmon, finest Sockeye, 1s ..... 50¢

SODA BISCUITS
Christie's tin, each ..... 60¢
Ramsay's, large packets, each ..... 25¢
Northwest Fairy, 2 packets for ..... 35¢
Plain or salted.
Tillson's Aluminum Oats, each ..... 35¢

Oranges, Bananas, Lemons. Radishes, Lettuce, Vegetables, etc.

Patronize Your Corner Grocer. Best Prices and Quality Guaranteed.

Opposite Methodist Church

Thrift in the Kitchen

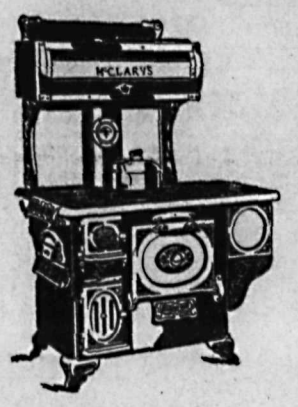

Proper combustion in the firebox is a feature of McClary's Kootenay Steel Range that has given it the reputation—"A great fuel-saving range."

By reason of its staunch durability, McClary's Kootenay will last a lifetime—a lifetime of cooking joy for its owner.

Use McCLARY'S Enameled Cooking Utensils "The Clean Ware"

McClary's Kootenay Range

LONDON TORONTO MONTREAL WINNIPEG VANCOUVER
ST. JOHN, N. B. CALGARY HAMILTON EDMONTON SASKATOON

For Sale by Wood-Vallance Hardware Co.

FARM and GARDEN

We have just opened up a full assortment of FIELD AND GARDEN SEEDS, including Clovers, Grasses, Vegetables and Flower Seeds, in packages and bulk.

Pruning Tools, Spraying Material, Garden Implements, Wheelbarrows, etc.

BUY EARLY AND GET THE ASSORTMENT. PRICES RIGHT

NELSON HARDWARE COMPANY
Box 1058 WHOLESALE AND RETAIL Nelson, B. C.

FOR COMPLETE SATISFACTION USE
CREAM OF THE WEST FLOUR

HAVE YOU TRIED IT?
The complete satisfaction!
The absolute guarantee!
The firm behind the goods!
You'll be agreeably surprised. Order a sack today from your grocer.
Manufactured by the
Hedley Shaw Milling Co., Limited
Affiliated with the
MAPLE LEAF MILLING CO., LIMITED
Local Wholesale Representative Clarke Brokerage

The Consolidated Mining & Smelting Co. OF CANADA, LIMITED
Office Smelting and Refining Department
TRAIL, BRITISH COLUMBIA
SMELTERS AND REFINERS
PURCHASERS OF GOLD, SILVER, COPPER AND LEAD ORES
Producers of Gold, Silver, Copper, Bluestone, Pig Lead, Zinc
TADANAC, TRAIL

Building Material

Let us figure your bills of Building Material. Coast Lumber a specialty.

John Burns & Son

A WANT AD. IS BOTH CHEAP AND EFFICIENT. TRY IT.

Above the Ordinary

Is this Woman's White Nubuck Oxford.

Made with SADDLE STRAP

Goodyear welt and White Ivory sole. Price.....$9.00
Same in White and Black.....$9.50

R. ANDREW & CO.
LEADERS IN FOOTFASHION

Kootenay and Boundary

SALMO MAKES MERRY UPON MEMORABLE VICTORIA DAY

SALMO, May 26.—Everything proving in favor the Victoria day celebrations at Salmo proved a great success and were attended by a large number of people from outside points, motor cars bearing pennants of Trail, Spokane, California, Nelson and Ymir were noticed about the street. Besides there were numerous visitors who came by train from other points.

The day's program opened at 10:30 a. m. with children's sports, which were in charge of Harry Houston, Harry McArthur and Mesdames R. Sooman and C. A. Cawley. Two clowns, impersonated by Fred Payant and William MacLaughlin provided joyful entertainment for the youngsters.

Cadets Perform.

In the early afternoon the Salmo Cadets gave a clever and well preformed series of pyramids and this was followed by a baseball game between the Salmo Ladies' team and the Cadets in which the Cadets defeated the ladies by a score of 18 to 11. After the game a senior men's game took place between Salmo and Boulder.

Salmo Players Entertain.

In the evening the Salmo Players staged a strong and interesting bill of plays with special scenery and electrical effects. Opening the concert was a little college comedy "Converting Bruce," in which Archie A. Gray, Rene J. Bray and the Misses Myrtle McCaslin and Nora Keatley won their way into the hearts of their audience.

Then came a clever farcial take-off on the modern idea of living beyond one's means, entitled "Bills." Mr. and Mrs. W. J. Turner and M. C. Donaldson taking the parts of husband and wife and the lawyer with great credit.

Stage a Tragedy.

After the intermission, "Shadows," a one-act morality-tragedy of a French peasant life was staged with realistic scenery and costumes. The different roles of this play were ably filled by Rene J. Bray as the thief, Archie A. Gray as the priest, William McLaughlin as the policeman, Myrtle McCaslin as the housekeeper, and Nora Keatley as the little maid.

Present Pantomine.

For the last item, "Manila Way," a musical pantomine was given, reflecting a great amount of work and thought on the part of the actors. Mrs. Vachon as Milda, Mrs. Turner as Signora, Miss Nora Keatley as Lala, Miss Myrtle McCaslin as the hag, and W. J. Turner as Jack, William McLaughlin as the guard, M. C. Donaldson as the King of the Gypsies, and Rene J. Bray as the Signor.

Songs Between Acts.

During the acts Mrs. C. F. Troyer sang beautifully two delightful songs, both being heavily encored, while Mrs. Hanson accompanied throughout the entire preformance.

After the concert a dance was given by a five-piece orchestra, under the able directorship of Ruben McCandlish.

Willing Assistant.

On the Ladies' and Cadets ball teams were the following: Ladies—Mrs. R. Sooman, Mrs. B. Feeney, Mrs. S. Grutchfield, Miss G. Bailey, Mrs. R. McCandlish, Miss M. Bell, Miss P. McCaslin, Mrs. Isnor and Miss M. Bustin with D. Wilde and C. Warner as catcher and pitcher.

On the Cadet team were, H. Payant, L. Turner, J. Fair, H. Grutchfield, H. McArthur, M. Turner, W. Jones, R. Reeves, R. Sapples and A. Buster. W. McLaughlin acted as umpire.

The prize winners in the children's events were:

Girls' race, 6 and under—First, Stella Adams; second, L. Milburn.

Boys' race, 6 and under—First, Aubrey Burgess; second, Alfred Cowley.

Girls' race, 8 to 10—First, Margret Brenner; second, Margret Rankin, Ymir.

Boys' race, 8 to 10—First, Byron Burtin; second, Mason Isnor.

Boys' race, 10 to 12—First, Harry McArthur; second Arthur Bustin.

Girls' race, 12 to 14—First, Ida Payant; second, Hazel Gill, Ymir.

Boys' race, 12 to 14—First, W. Shrum; second, Tom Boswell.

Boys' race, 14 to 16—First, Jim Fair; second, Henry Payant.

Girls' race, 10 to 12—First, Jean

(Continued in Column 6)

Make the

Rinso

liquid first

Do not put Rinso direct from the package into the tub Make the Rinso liquid first for best results.

Mix half a package of Rinso in a little cool water until it is like cream. Then add two quarts of boiling water and when the froth subsides you will have a clear amber coloured liquid; put it in the tub of cool or lukewarm water and you have enough for a batch of clothes. Soak one hour, two hours or overnight, and rinse.

Rinso

Made by the makers of LUX

R.109

Social Happenings In Nelson

MRS. M. J. VIGNEUX has been appointed Social Editor of The Daily News and will conduct this department. All news of a social nature, including receptions, private entertainments, personal items, marriages, etc., will appear in this column. Telephone Mrs. Vigneux.

Favored with warm balmy breezes luxuriantly toning the air the Nelson club's valediction dance at the old club rooms was an indoor and outdoor affair of singular charm. While the brilliant room was cleared for action as the main scene of revelries, the beautiful lawn attracted many to pursue terpischorean delights on the green sward and the whole function reflected redounding credit to the good taste and entertaining qualities of the generous hosts.

Flags were the main decorating scheme, but electric aid supplemented floral attractions cunningly contrived.

Dancing was kept up to a late hour and exquisite music and daintily tasty refreshments beguiled away a lively evening most happily. Gordon Keatley rendered two appropriate songs during the evening.

Following are the invited guests: Mr. and Mrs. F. C. Whitehouse, Mr. and Mrs. Cunliffe, T. R. Wilson, Miss Ruth Armstrong, Dr. and Mrs. E. G. Smyth, Mr. and Mrs. H. W. Robertson, Mr. and Mrs. F. F. Payne, Mr. and Mrs. James O'Shea, Mr. and Mrs. I. G. Nelson, Mr. and Mrs. A. D. McLeod, Mr. and Mrs. Charles F. McHardy, Dr. and Mrs. McKenzie, Mr. and Mrs. Alexander Leith, Mr. and Mrs. W. J. Meagher and Miss McGregory, E. C. Lewis, Miss Bunny Hamilton, Mr. and Mrs. W. C. G. Heathcote, Mrs. Hawthorne, Commander and Mrs. Hallett, A. B. Gilker, Miss Irene Eaman, Archdeacon and Mrs. F. H. Graham and Miss Beryl Graham, E. P. Dawson, Miss Ella Jackson, L. B. DeVeber Miss Charlotte Armstrong, Mr. and Mrs. Leslie Craufurd, Mr. and Mrs. J. G. Bunyan, Dr. and Mrs. L. E. Borden, Mr. and Mrs. Crozier Bourke (Longbeach), Mr. and Mrs. F. J. Boles, William Brown, H. L. Acomb, Guy Smith, Miss Violet Hamilton, G. C. Arneson, Miss Erma Ferguson, Mr. and Mrs. C. I. Archibald, Miss Jeanette Higginbotham, Charles Hamilton, Jr., Miss Louise Cunliffe, Mr. and Mrs. C. R. Hamilton, Mr. and Mrs. E. C. Wragge, Mr. and Mrs. E. G. Matthew, Miss Tinks Irvine, Miss Mildred Irvine, E. S. Stokes, Mr. and Mrs. Harold A. Lowe, Mr. and Mrs. J. H. D. Benson, Mr. and Mrs. A. C. Emory, G. B. Whaley, Miss Freda Hume, Mr. and Mrs. William Walker Fred Irvine, Mrs. Collin Wood Gray, Harry Bolton, Miss Jean Hunter, L. H. Biggar (Slocan City), Mr. and Mrs. C. D. Blackwood, Miss Isabelle Blackwood, Gordon Keatley, Miss Kathleen Irving, Douglas Hinton, Miss Dorothy Whitmore, P. McL. Forin, H. Clifford Irving, Miss K. Whitmore, Mr. and Mrs. Jones, Mr. and Mrs. C. W. Appleyard, Mr. and Mrs. C. P. Lindsley, Mr. and Mrs. W. W. Powell, Sheriff and Mrs. J. H. Doyle, J. S. Carter, Mr. and Mrs. Lorne C. A. Campbell (Rossland), Commander and Mrs. R. Bourke, H. R. Board (Howser, B. C.), T. M. Bowman, Mr. and Mrs. W. B. Bamford, Captain and Mrs. Armstrong, Mr. and Mrs. James Anderson (Kaslo), Mr. and Mrs. David Kerr, Mr. and Mrs. Alexander Meston, Mr. Hinnitt, Miss Eva Irwin, R. K. Brown, Miss Emerance O'Neil, Mr. and Mrs. W. B. Evans, Mr. and Mrs. W. E. Wasson, Harold Selous, Major A. B. Ritchie (Trail), Col. Graham Cruickshanks (Trail), Mr. and Mrs. W. O. Miller, Miss Toots Miller, Mr. and Mrs. R. Andrew, Mr. and Mrs. W. S. King, Mr. and Mrs. J. D. Kerr, (Harrop), G. S. Hawthorne, Col. Harrington (Edgewood), Mr. and Mrs. R. W. Hinton, Mr. and Mrs. A. R. Green (Balfour), Lieut.-Col. Good (Bonnington), Mr. and Mrs. S. S. Fowler (Riondel), Capt. Rowland Ellis (Boswell), Capt. Lindsay (Boswell), Mr. and Mrs. J. S. Deschamps (Rossland), R. W. Dawson, Dr. and Mrs. A. B. C. Dando, Robert Morrow, Mr. and Mrs. W. M. Myers, Mr. and Mrs. B. S. McGregor, Mr. and Mrs. J. S. McGregor, Mr. and Mrs. J. A. Gilker and Miss Jean Gilker, G. C. Scholander, Mrs. M. J. Vigneux, Larry Walton, Mr. and Mrs. John Cartmel, John A. Ferguson, Miss H. Dunlap, Mr. and Mrs. Harry Ferguson, Mrs. Gilbert Stanley, Mr. and Mrs. T. H. Caudwell, Harry Robinson, Miss Helen Hodgson, Mr. and Mrs. G. Ferguson, Walter Kettlewell, Miss Elva Hanna, Mr. and Mrs. R. L. McBride, Mr. Ham (Cranbrook), J. H. Ottestad, Miss Nellie Colclough, Mr. and Mrs. D. O. Townsend, Mr. and Mrs. W. A. Cameron (New Denver), Mr. and Mrs. A. G. Langley (Revelstoke), Miss Dorothy Farmer, Douglas Cummins, Miss Edna Noxon, Miss Irene Noxon, Miss Gwyn Cummins, Frank Cryderman, Miss Molly Dunlop, Mr. and Mrs. Norman MacDonald, Mr. and Mrs. W. D. Thompson, Mr. and Mrs. P. E. Doncaster, J. H. Johnson, Miss Audrey Blanchard, R. B. Morris, Miss Laura McEachren, Miss Ina Steed, Mr. and Mrs. Harold Lakes, W. L. Dickson, Leslie Nightwick, W. J. Sturgeon, Henrietta Sturgeon, Fred Irvine, L. K. Larsen, Mr. and Mrs. G. Benwell, A. G. Larsen (Spokane), Mr. and Mrs. Harry Wright.

• • •

Miss Myrtle McCaslin, the school teacher at Salmo, is spending the week-end in the city.

• • •

Capt. Roland Ellis of Boswell was in the city yesterday.

• • •

Mrs. James Brodie, Silica street, received about 100 guests yesterday afternoon in honor of her sister and niece, Mrs. Crawford, and Miss Crawford, who are here on an extended visit from Ireland.

Mrs. Brodie received in a very becoming dress of ivory satin, while her sister was gowned in a dress of heliotrope georgette and velour, trimmed with white beading. Miss Crawford wore a very pretty dress of beaded gray georgette.

The tea table was prettily arranged with a centerpiece of bleeding-heart, which was very attractive. Those pouring tea were Mrs. C. V. Gagnon, Mrs. M. Gibbs, Mrs. N. Murphy, and Mrs. H. H. Pitts. Assisting in serving were Mrs. Jones, Miss Irene Pitts, Miss Crawford, Mrs. W. Fatheringham, Miss Jean Forin, Miss Jackson, and Mrs. K. Thompson. Cutting the ices were, Mrs. R. Pebbles and Mrs. W. O. Rose.

• • •

In the Trinity Methodist church parlors tea was held yesterday afternoon by Circle No. 1.

A splendid musical program was given during the afternoon. The tea-table was adorned with a pretty bouquet of narcissus, and those receiving the guests were Mrs. J. F. Croll, Mrs. George Steed, and Mrs. J. M. Armstrong. Pouring tea were Mrs. George Ferguson and Mrs. C. H. Chatfield. Assisting in serving were Mrs. Hancock, Mrs. Roland, Mrs. Sparkes, Mrs. A. G. Lambert, and Mrs. J. A. Irving. The musical numbers were rendered by Miss K. Hagarty, of Toronto, and Miss Elva Hanna. Mrs. C. W. Tyler accompanied on the piano.

• • •

Announce Engagement.

Mr. and Mrs. Thomas Todd of Fernie announce the engagement of their daughter, Helen Rheta, to George Davidson Mead of Creston, the marriage to take place in Christ church Fernie, on June 28.

• • •

Mrs. T. A. Mills of Trail, formerly of Nelson, is spending a week, the guest of Mr. and Mrs. J. Robertson of Silica street.

• • •

Mrs. J. Shepley of Shoreacres, who has been in the Kootenay Lake General hospital for the past week, is improving, and expects to be out shortly.

• • •

Dr. David H. Hartin is leaving this morning for New York where he will spend some months taking a post-graduate course. Dr. Hartin will be relieved during his absence by Dr. Bennett of Copper Cliff, Ont.

• • •

Rev. D. W. Scott of New Denver passed through Nelson on his return from the Methodist conference, which took place in Vancouver. He has been transfered to Armstrong.

• • •

Miss Jean McKenzie Turner, daughter of Mr. and Mrs. J. Turner, Cedar street, returned the beginning of this week from Toronto, where she has been attending Toronto university for the past year.

• • •

Miss Avis of Perry Siding, who has been in Denver, Colo., for the past two years, spent a few days in Nelson this week, on her way to Perry Siding, where her parents still reside.

• • •

Mrs. Martin Kendrick of Rossland spent yesterday in the city.

• • •

Mr. and Mrs. Rowley of Harrop were visitors in the city yesterday.

• • •

G. A. C. Walley, son of Mr. and Mrs. A. T. Walley, has arrived in the city from Toronto, where has has completed his third year in dentistry.

• • •

Mrs. A. E. Smith Stanley street who spent the 24th at Balfour, returned to the city yesterday morning.

• • •

Mr. and Mrs. Harold Lakes of Salmo were visitors in town yesterday. They are to leave for their home this morning.

• • •

William Oliver, Westley Traves and E. Collinson took a short hunting trip up Kokanee creek on the 24th. They saw lots of deer, a goat or two, but no bears.

• • •

T. W. Conway, steward on the Nasookin, is having two weeks holiday. He is being relieved by Mr. Carr, steward on the Kokanee.

• • •

S. McDougal, of 1111 Front street, spent Wednesday at Riondel, the guest of Mr. and Mrs. Smith. Mr. McDougal caught an eight-pound fish while rowing from Riondel to Procter.

• • •

Miss Fay of Chicago is the guest of Mr. and Mrs. Beck of this city for the summer.

• • •

J. O. Webster of Fruitvale arrived Thursday, and is spending the week-end with his parents, Mr. and Mrs. Webster, Fairview.

• • •

Mr. and Mrs. Hall and child, Mrs. Pegg of Vancouver, and Miss Beth Ingram, spent Thursday at Procter, fishing, and brought home some fine specimens of trout. Mrs. Pegg is visiting her sister, Mrs. Gordon Allen.

• • •

Mr. and Mrs. Jack Newell of Spokane spent Thursday in the city, the guests of Mr. and Mrs. C. P. Lindsley, Victoria street. Mr. Newell has been at Grand Forks, where he was placing 17 miles of sewer in that city.

• • •

Miss Beryl Graham, daughter of Ven. Archdeacon Graham, has received word that she has been accepted in the Vancouver General hospital to take a three-year course in nursing. Miss Graham will begin her training on August 1.

• • •

J. Thompson of Trail, and E. Harrop, spent a happy day fishing on Wednesday. Their basket included a char weighing 19 pounds, 3 ounces.

• • •

Mrs. James Thatcher of Vernon, who has been enjoying the beautiful scenery of Nelson for three weeks, left last night for home, planing to visit friends in Penticton en route.

• • •

The Junior Bridge club met at the residence of Mrs. E. G. Matthew yesterday afternoon.

• • •

Miss Helen Hodgson and Miss Erma Ferguson will be the hostesses at the Tennis club tea this afternoon.

• • •

Rev. T. Barr Stirling leaves today for Trail to exchange pulpits with Rev. A. M. O'Donnell.

• • •

G. R. Matthew left yesterday for his ranch at Riondel.

• • •

W. Brown of this city is leaving on a fishing trip today on the main lake, returning tomorrow.

• • •

Mrs. Norma Irving of Camp Lester is a visitor in the city over Sunday.

• • •

Mr. Cunningham, the Winlaw merchant, spent yesterday in the city.

• • •

Mrs. A. L. McCulloch left last night for Vancouver, where she will attend the I. O. D. E. convention.

• • •

W. H. North of Silverton, manager of the Standard Silver-Lead Mining company, was a visitor in the city on his return from Spokane yesterday.

• • •

Mr. and Mrs. John Argyle, and Mr. and Mrs. J. Currier have taken a cottage across the lake for the summer months.

• • •

Mr. and Mrs. John Peacock, from East Robson, were visitors in the city yesterday.

• • •

Dr. and Mrs. John Grennsner, Kerr block, have taken William Elford's cottage across the lake for the summer. On their return they will move into their home on Carbonate street.

• • •

H. Perdue, R. Young and Carl Johnson are fishing at Pilot Bay today.

• • •

On the holiday a hiking party was much enjoyed by a merry crowd of young people. Leaving early in the morning they made their way up to Pulpit Rock. Taking prat in the hike were Eva Irwin, Rose Linblad, Dorothy Whitmore and Mrs. A. Meston, Mr. Scholander, J. Weir, Mr. Hinnitt, and A. Meston.

• • •

The Scouts taking part in the Boy Scouts and Wolf Cubs hike to Troup Junction on the holiday were Erroflon Hall, Bob Hall, Bill Coole, John Hunter, Archie Renwick, Tom Price, Frank Kellogg, Lawrence George, Roland Thomson, Gerald Stibbs. The Cubs were, Fergus Poole, Ralph Olson, Lewis Rees, Billy and Jack Currie, Albert Jeffrey, Douglas Hall, Joe Vigneux, Jimmy Milne, Gordon Berry, Carol George and Sandy Martin.

• • •

Proof Leader, James Kinahan and P. L. Ralph Berry left for Kokonee on Tuesday and returned Wednesday evening. They were the guests of Mr. C. W. Bush.

—Are You Getting Genuine MAPLE BUDS?

WHEN you ask for Maple Buds notice what the man behind the counter gives you. There are a number of cheap imitations that look like Maple Buds, but lack their quality and flavor.

See that you get the genuine—Look for the name "COWAN"

It is on each real Maple Bud.

IF THEY'RE NOT COWANS THEY'RE NOT MAPLE BUDS

Hand the dealer back his substitutes

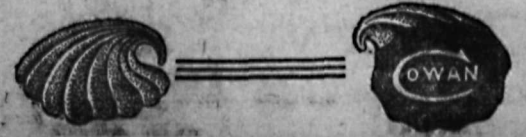

Popularity Ever Increasing

The Pure Deliciousness of

"SALADA"

Natural Leaf Green Tea is recognized, as the tremendous increase in the demand for it shows.

H36

Try it today——You will like it

The Store for Quality

Meagher's

The Store for Style

Month End Remnant Sale Commences Today

Odds and ends, short lengths and many lines of regular stock goes on sale today at extraordinary reductions. Everything advertised is strictly first-class stock, but you have the advantage of getting them in this sale at much below regular prices. COME EARLY THIS MORNING.

Remnant Sale of short lengths of Silks, Dress Goods, Prints, Ginghams, Curtain Goods and Staples at just about half regular prices.

REMNANT SALE OF VOILE BLOUSES At 98c

Good quality voile Blouses, made plain tailored or jumper styles. Sizes 36 to 42. Regular values to $5.00. Remnant price.. **98c**

REMNANT SALE OF HOUSE DRESSES At $2.19 Each

Good quality Gingham House Dresses, made up of plain or check Gingham. Sizes 36 to 42. Remnant price **$2.19**

GINGHAM DRESSES Remnant Price, $4.95

Neat Dresses of good quality Gingham with trimmings of white organdie. Sizes 16 to 38. This summer's goods. Values to $6.50. Remnant price **$4.95**

REMNANT SALE OF CORSETS At $2.50 the Pair

American Lady and D. & A. Corsets. Traveler's samples and discontinued lines. All good styles in low or medium busts. Made of best quality coutil. Sizes 21 to 28. Regular values to $5.00. Remnant price **$2.50**

REMNANT SALE OF CHILDREN'S DRESSES Less Than Half at $2.25 Each

Dresses of good quality Gingham or Chambray. Made in pretty styles and will give perfect satisfaction. Sizes 8 to 14 years. Regular values to $5.00. Remnant price **$2.25**

REMNANT SALE OF CHILDREN'S HOSIERY At 49c the Pair

Fine Rib Cotton Hose in colors Black, Brown and White. Sizes 5½ to 10. Regular values to 75c. Remnant price **49c**

Children's White Hose, Penman make, fine rib. Sizes 5 to 7½. Remnant price, 3 for **$1.00**

REMNANT SALE OF WASH SKIRTS $2.50 Each

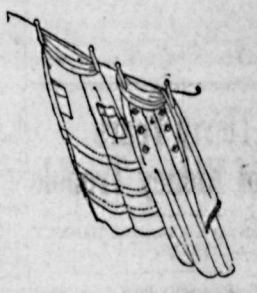

Good quality Gabardine Skirts, made on straight tailored lines, finished with belt and pockets. Sizes to 30 waist. Values to $5.00. Remnant price **$2.50**

After supper tonight commencing at 7:30

WOMEN'S VOILE DRESSES To Clear at $8.95

10 only Dresses, made of fine English Voile in light or dark colors. Sizes 16, 18 and 20 only. Regular values to $25.00. After Supper Sale **$8.95**

25 PIECES VOILE To Clear at 75c the Yard

Fine quality Voile in light and dark colors. Full 36 inches wide. All new patterns. After Supper Sale, the yard **75c**

611 Baker Street Phone 200

VICTORIA DAY AT SALMO

(Continued From Column 1)

Bell; second, Katareen Sapples.

Girls' three-legged race—First, Kathleen Sapples and Jean Bell; second, Margaret Brenner and Margaret Rankin.

Boys' high jump—First, Monte Turner; second, Harry McArthur.

Boys' high jump, 14 to 16—First, Harold Dunham; second, Jim Fair.

Tug of war—Boys vs. girls—Boys won.

Boys' potato race—First Billy Jones; second, R. Turner.

Girls' potato race—First, Jean Bell; second, Hildah Hayward.

Women's potato race—First, Mrs. Sooman; second, Mrs. S. Grutchfield; third, Mrs. Roman.

Men's race—First, C. Spencer; second, R. Sooman; third, Alfred Cawley.

Married men's race—First, Alfred Cawley, second, R. Sooman.

Single men's race—First Bill McLaughlin; second, Sandy Bell.

Old men's race—First, William Bustin; second, Mr. Payant.

Fat women's race—First, Miss G. Bailey; second, A. Payant; third, Mrs. R. McCandlish.

Ladies' race—First, Mrs. S. Grutchfield; second, Mrs. G. Fair.

Speedy and Peppy.

Speed and pep proved to be the middle names of the players who slugged the ball at Salmo on the 24th when the Salmo and Boulder teams clashed in a snappy game for the laurels of victory. The Goddess of luck, however, turned on the shine eye against the Boulder boys and even though they played with great credit the battle was won by the Salmoites by a margin of 6-3.

The line-up was,

Salmo—Houston, catcher; Stewart, pitcher; McLaughlin, first base; Cawley, second base; Sooman, third base; D. Wilde, left field; F. Payant, right field; P. McCarthur, center field; C. Wraner, shortstop.

Houston's remarkable slugging ability was a great aid to the Salmo's success ,as well as his excellent catching perfromance.

Wilde made two beautiful catches being worthy of much comment.

Cawley made a nice out when McGill tried to slide in on second.

C. Warner stopped a bad fly by a hard run.

A nice foul was caught by third.

In all, the Salmo players were very alert.

Boulder—C. McIssac, catcher; Mcachern, pitcher; A. McIsaac, first base; C. Spencer, second base; Curwin, third base; McGill, shortstop; Sappies, left field; Sisco, right field; L. Bell, center field.

A. McIsaac is there when it comes to playing first. McGill topped the Boulder team off by proving a good shortstop and a wicked wing when putting them to first. Grodon McEachern sprung something new with that southpaw dope of his. Boulder had a strong line-up and put up a good fight.

HALIFAX EXPLOSION WRECKED HER NERVES

The reader will, no doubt, remember when a few years ago there was a collision in the Halifax, N. S., harbor and one of the munition ships was blown up, causing great loss of life and laying a portion of the city in ruins, and causing a great deal of suffering and distress among the inhabitants.

Mrs. Winfield Dill, now of Windsor, N. S., was living in Halifax at that time and went through this trying experience and the shock wrecked my nerves. She writes as follows: "I was living in Halifax at the time of the explosion, and it wrecked my nerves so that I could not do my housework. I would take such nervous spells that I would be under the doctor's care.

I saw Milburn's Heart and Nerve Pills advertised, so I took two boxes and they helped me so much I took six more, and now I am completely relieved. I can recommend them to anyone suffering from heart and nerve trouble."

To all those who suffer from nervous shock we would recommend our

MILBURN'S HEART AND NERVE PILLS

as the best remedy to tone up the entire nervous system and strengthen the weakened organs. Milburn's Heart and Nerve Pills are the original heart and nerve food, having been on the market for the past 27 years. Price, 50c a box at all dealers, or mailed direct on receipt of price by The T. Milburn Co., Limited, Toronto, Ont.

The Kootenay Veteran

Appearing Weekly.

The G W V A is an organization of the returned soldiers of Canada

Its aims are:

To enshrine the memory of those who died

To maintain the ties of comradeship.

To cherish in loving care the widow and the orphan

To assure due provision for the sick and disabled

To lend the strength of numbers to the cause of the weak

To hold aloft the torch of unselfish service

To perpetuate British ideals

Shun!

Branch correspondents kindly have copy in at first of each week. What are your regular meeting dates?

Veterans who have constructive ideas that might benefit the returned men or the Association, please loosen up.

Trail Daughters Will Paint the War Trophy

Trail Branch.

It was stated at our late meeting that the I. O. D. E. had under consideration the painting and cleaning up of the 77-millimeter gun, the city's war trophy, which has been standing unsheltered since its dedication in November, 1920. A hearty vote of thanks was extended to the chapter for its offer.

Another pleasing report was from the vets' football team, which has played three games in the city league this season, winning them all, scoring 11 goals to their opponents' nil. A large percentage of the team were chosen to represent Trail in the West Kootenay cup game against our near and dear neighbors from the Silver city.

Comrade Robert Gordon reported on the last joint meeting of the various war memorial committees. Another meeting has been arranged, when it is expected the public will then be informed of the steps suggested by the bodies interested who have been working quietly, but nevertheless effectively, for that purpose during the past two months. Regret was expressed that Dr. J. B. Thom had resigned from the war memorial committee. Steps are being taken to have him reconsider.

Williams Delegate.

Nominations for delegate to the provincial convention were held, Comrades H. J. E. Williams, H. Collins and G. F. Reimann acting as scrutineers. President W. J. Williams headed the poll by an overwhelming majority.

A committee was appointed, consisting of Comrades G. F. Reimann, H. Collins, E. Johnstone, T. M. Cairns and T. Ellison, to raffle an eight-day clock at a smoker to be held in the vets' hall on June 10. The smoker committee is headed by Comrades H. J. E. Williams and T. E. Needham, who have already commenced preparations for a good program.

Comrade A. R. Jackson, who has just returned from spending his honeymoon in the eastern provinces, was heartily welcomed back to the fold.

Word was received from one of our old comrades, W. Attwood, who is now resident in Gulf, Matagorda county, Texas, who keeps up his knowledge of local veterans' doings by the papers.

Fernie Has Impressive Empire Day Exercises

Fernie Branch.

On the afternoon of Empire day the meaning of the flag was emphasized before 1000 school children, and the general public of Fernie, in connection with the annual Empire day parade. Comrade H. A. Bryant, ex-president of our branch, in uniform as battalion sergeant-major, delivered a vibrant address upon the flag, the exercises being under the direction of the school board. Sherwood Herchmer, chairman of the board, followed, and Mrs. J. Wallace, on behalf of the I. O. D. E., delivered the last address. The function closed with a very creditable exhibition of fire drill by the children.

Medals Arrive for Members at Fernie

Fernie Branch.

Secretary D. F. Markland of the Fernie branch has received the following medals for men not now in Fernie, addressed to this branch: 77,184, Private Victor J. Tompkins, 1914 star and medals; 506,023, Sergeant Oley Hopstad, 1914 star and medals; 931,019, Private Dan Semanow, medals; 808,725, Private Lloyd Cecil Rathwell, medals; 414,543, Private Dan McDonald, medals; 412,208, Corporal E. E. Childs, medals.

The following is the text of the illuminated address recently presented to Rev. Hamilton Brown by the officers and members of this branch, on his retirement from the office of chaplain, preparatory to his departure from Fernie:

"Greetings and farewell from the Fernie branch, Great War Veterans' association, to Capt. the Rev. Hamilton Brown:

"Whereas, We, the members of the Fernie branch, Great War Veterans' association, wish to convey our heartfelt thanks and appreciation for the service rendered to the community and to us, by the Rev. H. Brown, chaplain of the Fernie branch, G. W. V. A.

"R. Billsborough, commander; T. Uphill, M. P. P., first vice commander; F. Yearsby, second vice commander; D. F. Markland, secretary-treasurer; executive, Hezekiah A. Bryant, George Bowen, Enoch Baddeley, Thomas Hardy, George Townsend, Thomas Haigh, Frank Nee, Thomas Smith, John Rigg, William Orr and 169 members."

The evening of May 24 passed off in a jovial manner. The members of this branch assembled for a convivial evening at 8:30. Songs, recitations and reminiscences were freely indulged in. Comrade Tom Uphill, first vice commander, fulfilled the duties of chairman in his own inimitable way. Refreshments were dispensed by a capable staff of stewards. The hour of midnight heralded "lights out," thus closing another pleasant page in the annals of this branch.

Our fourth annual dance, held under the auspices of this branch, was held on Tuesday evening in Victoria hall, a very large attendance being recorded. The music was supplied by Comrade F. C. Bass' orchestra, dancing continuing to an early hour.

Memorial Cross Now for Every Death by Service

The memorial cross, which heretofore has been available only to the wives and mothers of soldiers whose deaths resulted from active service prior to November 11, 1920, will now be issued in respect of any man who dies as the result of active service, regardless of the date of death. A militia order has just been issued to this effect, as the result of representations from the Ontario provincial command, G. W. V. A., strongly supported by Capt. H. A. Chadwick of the records branch, department of national defense.

The issue of the memorial cross in the first instance was prompted by the desire of the nation to provide some tangible recognition of the sacrifice of mothers who gave their sons in the defense of the nation. It was also made available to the wives of married deceased soldiers, but the issue was contingent upon death having occurred within two years of the signing of the armistice. The new regulation makes provision for the issue of the cross to those eligible on account of deaths which have occurred prior to or after discharge, both the wife and the mother are eligible to receive the memorial cross. G. W. V. A. branches will in future, as in the past, provide every assistance necessary, in this and other respects, to the relatives of deceased soldiers.

Colonel Pollen Meets the Nelson Membership

Nelson Branch.

While Lieut.-Col. C. Hungerford Pollen was in Nelson over the last week-end for the purpose of depositing the colors of the 54th Kootenay battalion in St. Saviour's church, the Nelson branch had the pleasure of entertaining him at its Saturday night whist drive. The colonel made a brief speech to the assembled company, after the refreshment period, and later talked over the situation regarding the armory with members of the executive, and other members of the branch. He stated he had recommended most heartily granting the Nelson G. W. V. A. the use of the armory as a home, but that the department did not see its way clear to grant the request, in view of the probable early formation of a militia unit. He intimated that he was in thorough sympathy with the G. W. V. A. in its desires, and that if there was any way of getting around the objections of the department so as to make the building of service to the G. W. V. A., he would gladly give his services toward that end.

The colonel, during his visit at the Dugout, met many old 54th men and swapped reminiscences as to the early days of the battalion.

Fifty-fourth Men in East Kootenay to Dine

Maj. H. B. Hicks of Cranbrook and G. G. Moffatt of Fernie are the prime movers in arrangements that are being made to hold a reunion dinner of the former members of the 54th Kootenay battalion in the East Kootenay. The first of these dinners, which it is proposed shall be at least annual affairs, is to be held at Cranbrook on June 10.

VETERANS LEAVE ON LONG HIKE

The above shows war veterans on the high road just outside of Toronto on their long trip to Ottawa to ask the government for a more adequate rehabilitation. On the right is shown the amublance and members of the field hospital staff. The men made their first overnight camp, sleeping in a country school house.

BEAVERS AGAIN BEAT ESKIMOS

Masterly Pitching Holds Edmonton to Five Hits and Solitary Run

EDMONTON, May 26.—Vancouver took its second game of the series here tonight, 7 to 1, Eley for the Beavers pitching masterly ball, holding the home club to five scattered hits while his team mates bunched hits in the third and fourth off Hagermann. Edmonton's one run was the result of a four-base clout by Barnabe in the first inning. The weather was cold and the diamond mucky as the result of heavy rain the previous night.

	R.	H.	E.
Vancouver	7	10	1
Edmonton	1	5	4

Batteries—Eley and Ritchie; Hagerman, Douglas and Whaling.

CALGARY, May 26.—The Bronks received a setback tonight when they lost to Tacoma, 6-7, in a game that was thrilling right up until the last man was retired. Robcke went the route for the visitors, but the Bronks had two on in the ninth when Rose grounded out to end the rally. Paton's hitting, with a triple, double and two singles, the triple coming with three on in the sixth, featured for Tacoma. The deciding run was scored when Kerr threw low to the plate when Snyder and Paton were trying for a double steal.

	R.	H.	E.
Tacoma	7	11	0
Calgary	6	10	2

Batteries—Robcke and Cadman; McFadden, Huser and Battilina.

COLLINS AND PARTY LEAVE FOR LONDON

(Continued From Page One.)

money is unfair and that it will prolong the trouble between the north and the south. They also will call attention to the Ulster premier's announcement of his determination to resist the boundary commission, which is part of the treaty.

Mrs. Charlotte Despard, sister of Field Marshal Viscount French, former lord lieutenant and governor-general of Ireland, has written an open letter to Premier Craig denouncing the government's treatment of Catholics, and concluding:

Warns of Retribution.

"Go on as you are doing, give carte blanche to your legalized gunmen to shoot, maim and insult their fellow townsmen and destroy their homes and keep thousands of men idle, and as sure as day succeeds night retribution in an awful form will come to you."

Numerous refugees are reaching Dublin from the six-county area.

CHINESE FLAPPERS FLAP ALLE SAMEE WHITE GIRL

MONTREAL, May 26.—"The flapper" is now to be seen parading the thoroughfares of ancient China arrayed in short skirts and silk hose with bobbed curls or straight locks, as the case may be, according to E. C. Liu, an official of the Tientsin railway, who is visiting in Montreal on railway questions.

"The variety," said Mr. Lieu, referring to the flapper, "differs very slightly from her white cousin."

PROHIBIT CATTLE DRIVING

ROSCOMMON, Ireland, May 26.—The headquarters of the Irish Republican army here has issued a proclamation against cattle driving or the taking of land by force. Persons found guilty of these offences, it is announced, will be dealt with as common criminals.

After Thirty Years of Kidney Trouble

SHE TURNED TO DODD'S KIDNEY PILLS.

Mrs. M. Carlson tells how after long Suffering She Found Relief in Dodd's Kidney Pills.

Product, Sask., May 26th.—(Special.)—Mrs. M. Carlson, a well-known resident here, has given for publication the reason why she is recommending Dodd's Kidney Pills to all her neighbors.

"I suffered from kidney diseases for 30 years," Mrs. Carlson states. "Sometimes I could hardly work. I took about five boxes of Dodd's Kidney Pills, which gave me relief."

"I recommend Dodd's Kidney Pills to anyone who suffers from kidney disease or rheumatism."

Dodd's Kidney Pills are just a kidney remedy. They strengthen the kidneys and enable them to do their full work of straining all the impurities out of the blood.

If you are run down, out of sorts or suffering from that tired feeling that spring brings, ask your neighbors about Dodd's Kidney Pills. Your kidneys require attention.

Dr. Cohen, Owner.

You Make No Mistake When You Come Here for Painless Dentistry

This is the recognized painless office of Spokane. My True, Original Anasthetic has completely robbed the dental chair of its former pain and suffering.

I do not merely make claims and expect you to take my word for it—I guarantee painlessness. If I fail to make good, leave my chair and pay not one cent.

ASK YOUR FRIENDS

Inquire among your friends for whom we have worked and let their experience guide you to dependable dentistry.

Ask them about my painless methods, quality of work and my very low fees.

Consult me personally. I am here to satisfy you.

Painless Extration By My Anaesthetic 50c

If It Hurts Don't Pay Me

Canadian Money Accepted at Full Value

Nature expression plates.. $10

Nature expression 22K crowns .. $5

Nature expression 22K bridgework $5

Nature expression porcelain crowns .. $5

REMEMBER MY NEW LOCATION

PEERLESS DENTISTS

Rooms 305-6-7-8-9-10-11-12 Second Floor Jamieson Bldg. Wall and Riverside, Spokane, Wash.

Bad Tempered Hun

FRITZ VON FALKENHAYN

Son of a German general, who threw a glass at three American women because they refused to stand while Deutschland Uber Alles was sung during a sing-song on the liner Seydlitz.

ECZEMA

ON FACE AND HEAD FOR FIVE YEARS

Eczema or salt rheum, as it is so often called, manifests itself in little round pimples which contain an extremely irritating fluid. These break and subsequently a crust or scale is formed and the intense burning, itching and smarting, especially at night or when the part is exposed to strong heat, it almost unbearable and relief is gladly welcomed.

There is only one way to get relief and no remedy like

BURDOCK BLOOD BITTERS

Take it internally and it gets at the seat of the disease in the blood and drives it out of the system.

Apply it externally and it takes out the itching, stinging and burning, and promotes healthy healing.

Mr. J. Sage, 215 Princess avenue, Vancouver, B. C., writes: "Having suffered with eczema on the face and head, for the last five years, I consulted several doctors, tried various kinds of salves and lotions, but I derived no benefit from any of them. I did not know what to do until a friend advised me to try Burdock Blood Bitters, and after I had used two bottles I began to get better and now after taking eight bottles I have not even a blotch on me. I feel that I cannot praise B. B. B. too highly. I hope you will make full use of this recommendation for the benefit of those who are suffering from this terrible complaint, eczema."

B. B. B. put up only by The T. Milburn Co., Limited, Toronto, Ont.

ABSORBINE STOPS LAMENESS

from a Bone Spavin, Ring Bone, Splint, Curb, Side Bone, or similar troubles and gets horse going sound. It acts mildly but quickly and good results are lasting. Does not blister or remove the hair and horse can be worked. Page 17 in pamphlet with each bottle tells how. $2.50 a bottle delivered. Horse Book 9 R free. ABSORBINE, JR., the antiseptic liniment for mankind, reduces Painful Swellings, Enlarged Glands, Wens, Bruises, Varicose Veins; heals Sores. Allays Pain. Will tell you more if you write. $1.25 a bottle at dealers or delivered. Liberal trial bottle for 10c stamps.

W. F. YOUNG Inc., 445 Lymans Bldg., Montreal, Can.

Absorbine and Absorbine, Jr., are made in Canada

DUNLOP CORD TIRES FABRIC

Making "Mile-ionaires"

These are great days for the motor car user—in a tire sense. Your dollar never before bought as much. Your speedometer never before registered as much. Your repair kit never was as idle. All because Dunlop Cord Tires came and ushered in a new era. Five years ago you paid half as much again for the same size tire; ten years ago you paid twice as much. Prices have been tumbling. Quality has been mounting. One time we thought 3,500 was mileage to boast of; to-day we may run into half a dozen "25,000 Milers" in a forenoon. "Dunlop did it," says one enthusiast. The "'Two Hands' are making us Mile-ionaires," says another, and so on.

The Sign "Mileage Wanted" is now changed to "Mileage Supplied"—use Dunlop Cords.

Dunlop Tire & Rubber Goods Co., Limited

Head Office and Factories: Toronto.
Branches in the Leading Cities.

A1671½

Dunlop Tires Deserve Well Because They Serve Well

THE TORTURE OF INDIGESTION

Thousands Made Miserable By This Trouble

"FRUIT-A-TIVES" Relieves It

What is Indigestion and what causes it? As you know, solid food must be changed into a liquid by the stomach before it can be taken up as nourishment by the blood.

The stomach acts as a churn. It is covered by a strong, muscular coat and lined with a soft, delicate membrane which secretes the Gastric Juice which digests or dissolves solid food.

When food enters the stomach, the muscular coat squeezes and presses the food from end to end, or churns it, with the gastric juice to dissolve or digest it.

But—if the stomach muscles are weak—or if the dissolving fluid is poor or insufficient—then food cannot be digested properly and you have Indigestion.

"FRUIT-A-TIVES" is the most wonderful medicine in the world for strengthening the stomach muscles and providing an abundance of pure, full-strength dissolving fluid to completely digest every meal. "FRUIT-A-TIVES" does this because it keeps the kidneys active, the bowels regular and the blood pure, which insures pure Gastric Juice.

"FRUIT-A-TIVES" will correct your Indigestion or Dyspepsia and enable you to enjoy every meal. Try it.

DYE STOCKINGS OR SWEATER IN DIAMOND DYES

"Diamond Dyes" add years of wear to worn, faded skirts, waists, coats, stockings, sweaters, coverings, hangings, draperies, everything. Every package contains directions so simple any woman can put new rich, fadeless colors into her worn garments or draperies even if she has never dyed before. Just buy Diamond Dyes—no other kind—then your material will come out right, because Diamond Dyes are guaranteed not to streak, spot, fade or run. Tell your druggist whether the material you wish to dye is wool or silk, or whether it is linen, cotton or mixed goods.

CLASSIFIED ADVTS. BRING RESULTS EVERY TIME.

CORNS

Lift Off with Fingers

Doesn't hurt a bit! Drop a little "Freezone" on an aching corn, instantly that corn stops hurting, then shortly you lift it right off with fingers. Truly!

Your druggist sells a tiny bottle of "Freezone" for a few cents, sufficient to remove every hard corn, soft corn, or corn between the toes, and the calluses, without soreness or irritation.

PRINTED ENVELOPES

The Daily News Job Department carries the largest stock of envelopes in the interior of British Columbia.

It can supply them in any quantity from 250 up to 100,000 printed or plain.

The envelope with address, or name and address in the corner is good advertising and gives a better impression than a plain envelope.

Let us send you samples and prices.

The Daily News Job Department

The Home of Good Printing.
NELSON, B.C.

PRINCIPALS IN SIX NATIONS DISPUTE

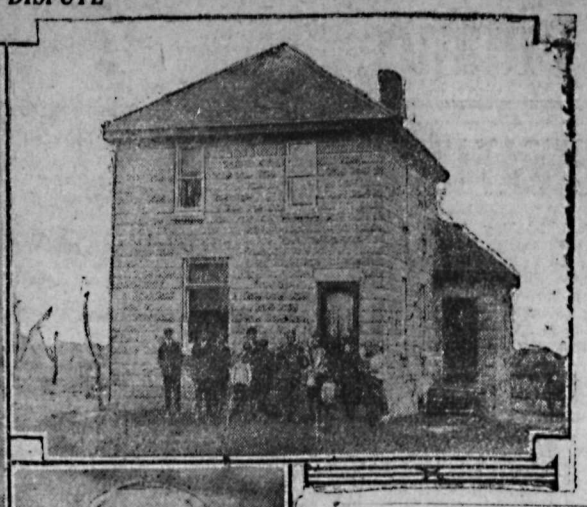

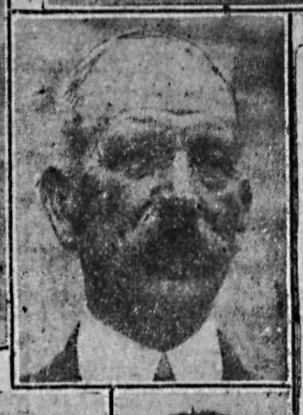

On the left at the top the photographer shows Chief Deskahel (Levi General), who leads the Six Nations Indians in their struggle to retain full title of their lands. His daughter and his wife are standing beside him. On the right is the chief's fine cement home near Chsweken with the chief's family standing in front. He has nine children. Underneath is County Constable Kerr, of Brantford, whom the Indians swear to kill if he ventures on the Tuscarora reserve again. Underneath are the Vyse family, who figured in a battle with the police. On the left is Gordon Vyse, whom the police tried to evict from a farm where he was placed by the Six Nations Council. In the center is his mother, Mrs. Phoebe Vyse, who has a scar on her head where she was hit by a chair thrown by Constable Kerr. On the right is Howard Theodore Vyse, who put up a game fight against four policemen.

FOREIGN TRADE IS ESSENTIAL TO UNITED STATES WELFARE

PHILADELPHIA, May 27.—Foreign trade is essential to the United States if American people are to maintain their present high standard of living, James S. Alexander, president of the National Bank of Commerce in New York, told delegates to the ninth national foreign trade convention at its afternoon session today.

"We have established on this continent an economic society that has given to the average laboring man a higher standard of living than his fellow laborer enjoys in almost any other part of the world," he said. "The existence of that standard constitutes one of the greatest achievements of American democracy.

"This standard, however, has been conditioned upon the maintenance of the productivity of the laborer and this productivity in turn has been conditioned upon the continued enlargement of the supply of highly productive land as fast as population grew.

Yields Must Diminish.

"While there still undoubtedly exists a considerable amount of land which may be cultivated more profitably than land which is cultivated in some other parts of the world, yet we must recognize the fact that we have reached the point where upon the new land the operation of the law of diminishing returns in agriculture will cause a smaller and smaller yield of foodstuffs per unit of labor than has resulted in the immediate past. It is true that invention and improved methods of farming have tended to postpone to some extent the early working of the law of diminishing returns, but the evidence of the last few years points clearly to the fact that we are now utilizing less fertile land at a greater per unit cost of production than was the case in former years.

"If we are to maintain our standard of living under a condition of diminishing returns in raw production we must offset such increased cost by devoting a larger and larger proportion of effort to those lines of industry that yield increasing returns per unit, namely, to manufacturing. That we are doing this to some extent is evidenced by the census figures for manufacture. It should be borne in mind, however, that this process of offsetting diminishing returns in agriculture by increasing returns in manufacture involves an ever-expanding market for our manufactures and that such an expansion points unmistakably and inevitably to the extension of our foreign trade.

Must Expand Foreign Trade.

"From the most important point of view that a nation can take, therefore, namely, that of the standard of living of the masses of the people, we must have foreign trade to an ever-increasing extent."

Mr. Alexander argued against the belief that domestic trade alone can assure the prosperity of the United States. He declared that domestic trade is in fact dependent on progress in the international field, since this gives an outlet for surplus production and for industries overexpanded by the war, and thus prevents price demoralization. Although America's foreign trade is only 10 or 15 per cent of its total commerce, he pointed out that its importance can not be measured by this ratio, saying that many of the most important things in financial and business life hang upon percentages of less than 10 or 15 per cent and the average reduction from normal business during the entire period of a depression may be under 15 per cent. A change in foreign trade representing only 5 per cent of total commerce may mean a 20 to 40 per cent loss to some of our important industries. In conclusion he said:

Interwoven With Others

"The welfare of other nations is so closely interwoven with that of the United States that if the question of our foreign trade is to be interpreted with any degree of breadth whatever, it should be considered in the light of the trade of these other nations. There can be no final recovery of the domestic trade in any nation until the normal international trade relations which alone support the great international division of labor can be reestablished.

"This conception of the real nature of both domestic and international trade in modern industrial society should prevent us from reverting to the foolishly selfish mercantile doctrines of the eighteenth century. We should strive to obtain all of the trade of the world that in a fair field with free competition we may gain through our own efficiency. I have no sympathy, however, with those who would wish America to grab more than her proportionate share of the world trade.

"While the first fruits of such a policy might seem to suggest that we were the gainers in an economic sense, it is impossible for us to maintain such trade unless we are fitted to hold it in an open field. Moreover, to the extent that we should attempt to obtain a disproportionate share and to hold it, to that extent would we prevent the most efficient working of the great world machine and to that extent must our actions finally redound to our own injury as well as to that of other peoples.

"In the last analysis, therefore, I should rather view this question in its broadest aspect, and answer the question as to why we should have international trade by recognizing why the world must have international trade."

COMMONS WILL SIT WEDNESDAY EVENINGS

OTTAWA, May 26.—Commencing on May 31, the commons will sit on Wednesday evenings.

The only reasonable explanation is that a girl's common sense immediately slips to the idle pulley at sight of a diamond ring.

The he-flapper's fault is that he isn't masculine enough for a woman to kiss and isn't quite feminine enough for a man to kiss.

TRADE SHOWS IMPROVEMENT

Orders Steadily Increase; Business Revives With Better Weather

WINNIPEG, May 26.—(By Canadian Press.)—"Trade gradually improving," "steady improvement," and "slow but sure," figure in business reports received by the Canadian Credit Men's Trust association, according to their weekly trade report issued today.

Montreal, Toronto, Quebec and the east generally show a general improvement in wholesale and manufacturing circles.

Retail trade is also reported to be much better with improved summer-like weather. Collections still poor, but expected to improve.

Winnipeg and Manitoba wholesalers report a steady increase in orders, somewhat delayed by earlier wet weather and floods in central Manitoba. Splendid weather is now being experienced and business seems to be reviving all around. Retail trade is better, merchants say. Collections still slow.

In Regina and Saskatoon, and throughout Saskatchewan, wholesalers find an improvement, while retailers find business better than at this time last year. Collections have improved and new goods are being paid for to a greater extent than in the past.

Vancouver, Victoria and other parts of British Columbia indicate a general expectation that the summer will prove satisfactory for manufacturers, wholesalers and retailers, reports coming in being most optimistic.

A TEA YOU'LL ENJOY

In ½ and 1 pound cartons

21

Baby's Own Soap

1-10-21

Use Cuticura and Have Lustrous Hair

Regular shampoos with Cuticura Soap will keep your scalp clean and healthy. Before shampooing touch spots of dandruff and itching, if any, with Cuticura Ointment. A healthy scalp means thick, glossy hair.

Soap 25c. Ointment 25 and 50c. Talcum 25c. Sold throughout the Dominion. Canadian Depot: Lymans, Limited, 344 St. Paul St., W., Montreal. Cuticura Soap shaves without mug.

CANADIAN PACIFIC STEAMSHIPS LIMITED

TO EUROPE

SAILINGS FROM ST. LAWRENCE PORTS—MONTREAL, QUEBEC

June 2	Montcalm	Liverpool
June 3	Metagama	Glasgow
June 7	Minnedosa	Southampton Antwerp
June 7	Scotian	Glasgow
June 10	Scandinavian	Southampton Antwerp
June 13	Emp. of France	Cherbourg Southampton Hamburg
June 16	Montrose	Liverpool
June 17	Tunisian	Glasgow
June 21	Melita	Southampton Antwerp
June 22	Montreal	Naples Genoa
June 23	Victrian	Liverpool
June 23	Emp. of Britain	Liverpool
June 24	Corsican	Glasgow
June 27	Emp. of Scotland	Cherbourg Southampton Hamburg
June 30	Montcalm	Liverpool
July 1	Metagama	Glasgow
July 3	Scotian	Southampton Glasgow
July 5	Minnedosa	Southampton Antwerp

Reservations, Rates and Full Details May Be Secured From Local Agents Everywhere or Write,

J. S. Carter, Dist. Passenger Agt., Nelson, B. C.

WORLD SHORTAGE IN TEA RESULTS IN HIGHER PRICES

During 1919 and 1920 the greatly increased production and unlimited shipping facilities resulted in enormous quantities of tea reaching every market of the world. A consequent drop in price was the result. To stabilize the situation, the tea growers of Ceylon and India agreed to curtail production 20 per cent in 1921. Since that time the demand has been constantly increasing and the price rising. The recent reduction of duty on tea entering England has further increased the demand, and the price is expected to rise accordingly.

President of Royal Society

DR. J. P. M'MURRICH

Of Toronto university, who was elected president of the Royal Society of Canada at the annual meeting of the society held at Ottawa.

The Tire the Doctor can Depend on -

The Doctor is often a link in the chain of life. If the Doctor fails to arrive in time on a critical case, his failure is a broken link. Lives depend upon the Doctor, and the Doctor depends upon his automobile, and his automobile depends on its tires. If the tires fail, the doctor fails, the link breaks and a life is lost. See how directly then the lives of men may hang on having the best, most substantial and most reliable tires. The Tires Doctors are learning to trust for a life and death run are "Gutta Percha" Tires.

PRICE: Who would risk a delay at a critical moment to save a few dollars on the price of a Tire? Wise doctors know that standard make Tires are the only reliable ones and that "Gutta Percha" Tires have saved a life many a time.

'QUALITY ALL THROUGH'

'Gutta Percha' Tires

CORD AND FABRIC

Markets and Finance

UNITED STATES STEEL STRONG

Junior Rails Lead Transportation List Upward; Oils Higher

NEW YORK, May 26.—Recent conflicting and uncertain movements in the stock market were resumed today.

Further lack of public interest was manifested in steels, equipments, coppers and kindred issues, but strength of United States Steel was associated with the address of E. H. Gary before the members of the American Iron & Steel institute.

Secondary or low priced rails again led the transportation list to materially higher levels.

Oils made substantial headway on the higher prices quoted for the crude product, Mexican and Pan American Petroleum scoring the largest advances with California Petroleum, but these issues were among the first to give way under realizing sales.

Other individual features of strength included Studebaker, Baldwin, Untied Retail Stores, Tobacco Products and numerous unclassified shares. Foremost among these was Coco Cola which retained the better part of its extreme gain of 3⅝ points.

Sales amounted to 1,250,000 shares.

Call money opened and renewed into next week at 3½ per cent, rising to 4 per cent at mid-day and 4 per cent in the last hour.

Demand sterling reacted to $4.44½, but rallied a fraction, and all the continental remittances eased slightly.

Closing Quotations.

	High	Low	Close
C. P. R.	142⅜	141¾	141¾
Chino	..	..	31¼
Int. Marine com.	24⅜	24¼	24¼
Mo. Pac. com.	24⅛	23⅞	23⅞
Mo. Pac. pfd.	57⅜	55⅞	57⅝
Pierce Arrow	19⅜	..	19⅜
Studebaker	124⅜	121¼	123
Rock Island	45⅛	45	45⅛
Cerro de Pasco	40⅝	40¼	40½
U. S. Steel com.	102	101	101⅜
Willys	..	..	9

Dominion Live Stock

WINNIPEG, May 26.—Receipts in the yards today were 2000 cattle, 300 hogs and 50 sheep.

Steers—Choice, $7.25 to $8.00; fair to good, $6.00 to $7.00.

Butcher heifers—Choice, $7.00 to $7.50; fair to good, $4.25 to $5.50.

Butcher cows—Choice, $5.75 to $6.50; fair to good, $4.25 to $5.50.

Bulls—Good, $3.00 to $4.00.

Oxen—Good, $4.50 to $5.50.

Feeder steers—Choice, $5.25 to $5.75; fair to good, $3.00 to $4.00.

Stocker heifers—Choice, $4.00 to $4.50; fair to good, $2.75 to $3.75.

Calves—Choice, $10.00 to $11.00; good, $7.00 to $9.00.

Sheep—Good, $7.00 to $10.00.

Lambs—Good, $10.00 to $14.00.

Hogs—Selects, $12.25; heavies, $8.25 to $10.25; lights, $12.00 to $12.25.

Toronto Board

TORONTO, May 26.—Trading in listed securities on the Toronto stock exchange today was considerably broader and displayed a generally firmer tendency.

Features of strength were found in the Riordon issues, both old and new being fairly active and considerably higher. The old common stock gained 6¾ points and the old preferred gained 3. Canada Cement closed at 66¾.

Other strong features included Rogers preferred, up 2 to 85.

Steel of Canada common up 1⅝ to 75, and the preferred up one to 99.

Banks were inactive and Victory bonds showed general strength.

WINNIPEG GRAIN QUOTATIONS.

	Open	High	Low	Close
Wheat—				
May	135	135⅞	134¾	135⅛
July	134⅝	135¼	134¼	134¾
Oct.	121¼	122⅝	121½	122⅛
Oats—				
May	54½	54½	54	54
July	53	53⅛	52⅝	52⅞
Oct.	47	47⅛	46¾	47
Barley—				
May	67¼	67½	67	67
July	68⅜	68½	68	68
Oct.	..	..	64⅛	64⅛
Flax—				
May	240	241½	240	241½
July	240¾	241½	240¾	241⅜
Oct.	232	232¼	231⅝	232
Rye—				
May	105¾	105¾	104¼	104¼
July	106⅝	106⅝	105½	105½
Oct.	..	..	..	94½

Montreal List

MONTREAL, May 26.—Trading, though dull on today's local stock exchange, showed a stronger tone than yesterday. The new highs were Canada Cement, up a point at 67½, Riordon up 1½ at 131½ after touching 143¾; Steel of Canada preferred up 1½ at 98 and Wabasso up ¾ at 98.

Brazilian was down ⅛ at 48⅜, Quebec Railway was off ¼ at 28, and National Breweries eased ⅝ at 56¾.

The large turnover in bonds was due to sales of over $100,000 in 1937 Victory. Prices were strong, only one decline being recorded.

FIRE LOSSES INCREASE.

TORONTO, May 26.—Fire losses in Canada during the week ending May 24 are estimated by the Monetary Times at $527,000 against $483,700 the previous week.

WHEAT FALLS

CHICAGO, May 26.—Bid receipts here and heavy deliveries on contracts, led to fresh declines today in the price of May wheat, but failed to keep down values for later months.

The market was unsettled at 2c net lower to 1c advance with May $1.26½ to $1.26¾, and July $1.22½ to $1.22⅝.

Corn finished unchanged to ⅛c higher; oats were up ⅛c to ¼c, and provisions varied from 7c off to a rise of 75c.

Foreign Exchange

NEW YORK, May 26.—Canadian dollars—99 1-16c.

Francs—Demand, 9.12.

Lire—Demand, 5.25.

Marks—Demand, 337/8; cables, 34.

Sterling Exchange

NEW YORK, May 26.—Sterling exchange irregular at $4.42½ for 60-day bills and $4.44⅝ for demand.

NELSON, May 26.—Current counter exchange for sterling $4.48.

Canada Bonds

WINNIPEG, May 26.—Bid prices for Dominion war issues:

Victory loans—1922, $99.80; 1923, $99.70; 1927, $100.50; 1933, $102.70; 1937, $105.20; 1924, $99.40; 1934, $100.75.

War loans—1925, $98; 1931, $98.35; 1937, $99.80.

Egg Market

OTTAWA, May 26.—Montreal egg market, quiet; specials, 35c; firsts, 32c.

Saskatchewan dealers paying country shippers 22c to 24c, loss off; jobbing, 24c to 26c.

Chicago firmer; spot, 24½c to 25c; futures, May 27¾c; June, 25c, September, 28¼c.

New York current extra firsts, 27¾c to 28¼c; firsts, 26¼c to 27c; storage packed extra firsts, 23¼c to 23¾c.

Vancouver Stocks

	Bid	Asked
Nugget	$ .06⅝	.06⅞
Sunloch	.25½	.25½
Boundary	.01¼	.01⅜
Empire	.01	.01¼
Spartan	.01	.01⅛
Trojan	.04¼	.04¾

Metal Market

NEW YORK, May 26.—Copper, firm; electrolytic, spot and futures, 13⅞c to 14c.

Tin—Steady; spot and nearby, $31.25; futures, $31.12.

Iron—Steady and unchanged.

Lead—Firm; spot, $5.50 to $5.85.

Zinc—Steady; spot and nearby, $5.25.

Antimony—Spot, $5.37 to $5.50.

At London—Standard copper, spot, £62 7s 6d; futures, £62 15s.

Electrolytic—Spot, £68 10s; futures, £71.

Tin—Spot, £150 10s; futures, £151 17s 6d.

Lead—Spot, £25; futures, £23 7s 6d.

Zinc—Spot, £27 17s 6d; futures, £27 15s.

Montreal Produce

MONTREAL, May 26.—Produce prices steady.

Cheese—Finest easterns, 12½c to 13c.

Butter—Choicest creamery, 30c to 30½c.

Eggs—Selected, 36c.

Potatoes—Per bag, car lots, $1.05 to $1.10.

TOMATO
PLANTS

The finest we have ever grown—Bonny Best and Earlina, 35c doz., $2.50 per 100; out of pots 40c doz., $2.75 per 100.

Cabbage Plants—E. J. Wakefield and Flat dutch, 15c doz.; $1.00 per 100.

Cauliflower—20c doz.; $1.50 per 100.

Bedding Plants

Asters, separate colors, 25c doz.; 5 doz. for $1.00. Snap dragon, sweet alyssum (dwarf), summer cypress, trailing and dwarf lobelia, phlox, stocks separate colors; ageratum, nasturtiums, trailing and dwarf; sweet peas, separate colors; portulaca, 25c per doz.

Pansies, petunias, verbenas, zinnias, 35c per doz.

Fuchsias, 15c and 25c, each.

Geraniums, 20c each; $2 per doz.

Vinca, 15c to 50c each.

Ice plants, 10c each.

Please include postage or express.

Grizzelle's Greenhouses
NELSON, B. C.

19 Poultry and Eggs

FOR SALE—Young cockerels, four weeks old, 20c each. M. Heddle, R. R. No. 1, Nelson. (2579)

BARRED ROCKS—Pedigree university stock, $1.50 per 15 for balance of season. Roynon, Somerset Poultry Yards, Nelson. (2524)

29 Lost and Found

LOST—Green canoe launch. Phone 477L2. (2518)

PRINTED stationery of all kinds. The Daily News Printing Department.

YOUR DUTY TO YOURSELF IS TO SAVE

The man with a Savings Account need never worry over the future.

Saving, backed by determination, is one of the most satisfying habits to acquire.

A Savings Department at every branch of

THE ROYAL BANK OF CANADA

Nelson—A. D. McLeod, Manager
Rossland—E. J. Vanderwater, Mgr.
Cranbrook—G. F. Marsh, Manager
Grand Forks—G. A. Spink, Manager

Clipping "Victory" Coupons

Let this serve as a reminder.—Be sure to clip your Victory Bond coupons on the date they become payable, and present them at this Bank, where they will be promptly cashed.

Victory Bond Interest becomes due on May 1st and November 1st.

IMPERIAL BANK
OF CANADA

NELSON BRANCH, J. H. D. BENSON, Manager
CRANBROOK BRANCH, W. R. GRUBBE, Manager
CRESTON BRANCH, C. W. ALLEN, Acting Manager

CLASSIFIED ADVERTISING

Used Articles
Real Estate
Rooms
Board
To Rent
Boats and
Automobiles

Help Wanted
Positions Wanted
Lost and Found
Livestock
Machinery
Farm Produce
Timber and Mines

22 Miscellaneous

WHY OPERATE?

When HEPATOLA removes GALL STONES in 24 hours without pain and relieves APPENDICITIS, stomach and liver troubles. Contains no poison. Not sold by druggists.

Mrs. Geo. S. Almas
Sole Manufacturer.
230 Fourth Ave., So., Saskatoon, Sask.
Price, $6.50. Phone 4855.

(2187)

ONTARIO FAMILY of four, husband, wife and two children, who desire to spend two months this summer at a Kootenay ranch would like to hear from a ranch owner, who could accommodate them. When writing state terms and nature of accommodation, etc., which could be provided. Apply Box 2450, Daily News. (2450)

SPRAY—For scab and caterpillars. Phone G. H. Fraser. (2433)

56 Births

BORN—On May 26 at Kootenay Lake General hospital to Mr. and Mrs. T. G. Carter, a son. (2598)

36 For Sale

FOR SALE—British Columbia cafe at Yahk, lot, buildings and tea rooms upstairs. Would consider renting. Apply Wong Yick, Yahk. (2588)

33 Fruits and Vegetables

FOR SALE—Pansies, violas, asters, stocks, verbenas, snap dragons and cosmos, in any color, 35c per doz. or three doz. for $1.00; phlox, drummondi, petunias, carnations, lobelias, mixed, 35c per doz.; 3 doz., $1.00; geraniums, $1.50, $2.00 per doz.; marguerite daisy, fuchsias and trailing plants for boxes and baskets, 10c and 25c each; early cabbage, 15c per doz.; cauliflower, 25c per doz.; Earlina and John Baer tomatoes, 35c per doz. Wm. S. Johnson. Phone 342, Florist. (2525)

FOR SALE—Cabbage plants, $1 per hundred; cauliflwer, $1.50; tomatoes, 35c per dozen; cucumber, Marrow and Melon, 10 cents each. J. T. Bealby, Box 897, Nelson, B. C. (2484)

TOMATO PLANTS—Green pepper, cauliflower and celery. Summer cottage for rent. D. Maglio, Vernon St., near Market. P. O. Box 974. (2412)

FOR SALE—All kinds of hardy perennial flowering plants, fruit trees rose bushes, lilacs, rhubarb roots, small fruits, everything for the garden, all sizes, all prices. Mawer, Cemetery road, Nelson. (2196)

37 Boats and Automobiles

FOR SALE—Peterboro rowboat. Apply Robert Potter. Bush's Cigar Store. 2594

MRS. M'QUARRIE offers canoe "Puck" for sale. Inquire Hugh Robertson. (2576)

FOR SALE—Cabin cruiser, length 26 ft., beam, 6½ ft.; Gray engine model D, 2-cylinder, 4-cycle, 8-10 h. p.; Leece-Neville system of starting and lighting; reversing propeller, lavatory. Price $700 cash. Apply M. J. Harrison, Crawford Bay, B. C. (2575)

FOR SALE—1920 Chevrolet, ran only 3000 miles. Cheap for cash. Dave Wade. (2556)

USED CARS

If you are interested in a really good used car buy we have several used cars in excellent condition at a price you will not be able to beat.

Two 490 Chevrolet 5-passenger touring cars.

Two Ford 5-passenger touring.

One 1-ton Chevrolet truck.

The Nelson Transfer Co., Ltd.

Agents for Chevrolet and McLaughlin Buick Cars.

Vernon Street, corner Stanley. Phone 35. Nelson, B. C. (2475)

35 For Rent

FOR RENT—Furnished or housekeeping rooms. 614 Josephine street. (2027)

SIX-ROOMED furnished house; piano. Also camp for sale, near old park. Apply 524 Latimer street. (2528)

FOR RENT—June, July and August, 8-room house, lake frontage, beautiful situation on the West Arm, 4 miles from Nelson. Apply M. Roberts, R. R. No. 1, Nelson. (2552)

14 Furnished Rooms to Rent

FURNISHED SUITE FOR RENT—Kerr Block. (2288)

SUITE—Campbell's Studio. (2165)

SINGLE ROOM and two-roomed suite, for rent. Annable block. (2166)

Classified Ads. Bring Results

10 Male Help Wanted

WANTED—Firemen, brakemen, beginners, $150, later $250 monthly. Write Railway, Box 2140, Daily News. (2140)

WANTED AT ONCE—Lumber pilers and jackers; will consider contract. Also men familiar with work in sawmill, bush work and for common labor. Wire if interested. B. C. Spruce Mills, Lumberton. (2574)

WANTED—First class planer man. Willing to work. Apply Box 541, Nelson, B. C. (2581)

WANTED AT ONCE—One diamond setter, $6.50 per day; three runners, $4.50; three helpers, $3.75. Board $1. Hedley Gold Mining Co., Hedley, B. C. (2522)

WANTED — Experienced dishwasher, male or female. Apply The Grill. (2455)

MAKE MONEY AT HOME—$15 to $60 paid weekly for your spare time writing showcards for us. No canvassing. We instruct and supply with work. West Angus Showcard Service, 7 Colbourne Bldg., Toronto (2162)

12 Situations Wanted Female

WANTED—By middle aged woman (widow), position as housekeeper to widower or bachelor. Apply Box 2530, Daily News. (2530)

11 Female Help Wanted

WANTED—Young woman, light housekeeping in new bungalow by elderly retired man. Apply P. O. Box, 146. (2545)

WANTED—At Leland hotel, Nakusp, dining room girl; also middle aged woman as housekeeper. Wm. J. Pratt, proprietor. (2520)

40 Agents Wanted

SALARY $21 WEEKLY—Expenses advanced, not to canvass but travel and appoint local representatives. State age and qualifications. Experience unnecessary. Winston Co., Dept. G, Toronto. (2539)

18 Miscellaneous for Sale

CANARIES FOR SALE—Guaranteed singers. Lethbridge Bird Rooms, Steve Lawson, 415 11th St. S. Lethbridge. (2577)

PIANO — Cheap. Six-holed kitchen range; room heater; small bedroom bureau and wash hand stand. 1121 Front street. (2521)

SWARMS BEES—Summer delivery, $10 to $12. William Norman, Mirror Lake, B. C. (2504)

FOR SALE—One first class Taylor safe. Apply secretary, Nelson Club. (2495)

BEES FOR SALE—Italians. Strong colonies, $15. A. Hamilton, Box 145, Penticton. (2457)

DRY WOOD—For sale. All lengths. F. Williams, Houston street, Nelson. (2160)

Sale of
Timber
Licences

Tenders will be received by the undersigned up to June 1st, 1922, for the purchase of the

Timber Licences of the Summit Lake Lumber Co., Ltd.

(In liquidation), containing in all 10 Licences, situate in the vicinity of Summit Lake, B. C., and said to contain approximately 50 to 60 million feet of merchantable timber. All licence fees are paid to date.

There is also the Mill site at Summit Lake containing approximately 125 acres of land on which there is situate a number of buildings together with three boilers formerly used in the operation of the mill, and 40 tons of 20-lb. rails and a Donkey Engine fully equipped with cables and blocks.

The Boilers, Rails and Donkey Engine may be sold separate from the timber and mill site.

The highest or any tender not necessarily accepted.

Further information may be had on application to

D. StDenis, Liquidator
Box 1102, Nelson, B. C.
(2322)

32 For Sale or Rent

FOR SALE OR RENT—Improved ranch G. B. Matthew, Riondel, B. C. (2054)

23 Property for Sale

FOR SALE—Five-roomed, plastered cottge, and lot 30x120; fruit. Apply Box 1046, Nelson, B. C. (2596)

FOR SALE—Six-room house, cement foundation, large veranda, fine choice garden lots; 18 fruit trees; electric lights, telephone, water; near public and high school. Stepin condition; $500 cash; easy terms. Box 381, Kaslo, B. C. (2578)

BEAUTIFUL SPOT ON LAKE—Willow Point, beach, house, concrete foundation, viewing Nelson and lake, absolute privacy. Daily boats, mail, three jitneys, express daily, passing gates. Cooperative store, school, church, tennis, all within from five to twenty minutes walk. Modern chicken house; one quarter acre raspberries. Owner Miljcovic, Nelson, B. C. (2567)

CARBONATE—Cottage; 4 rooms, modern; $1200. Terms.

CEDAR—House, 2 bedrooms, sleeping porch, bath, etc. Concrete fountain, $1400. Terms, small cash payment, balance $20.00 per month.

FALLS ST.—House, 2 lots 10 ft., 2 bedrooms and bath; fruit trees, small fruits, chicken house, wood shed. Price including considerable furniture, $1300. Small cash payment, balance as rent.

We have several other propositions around the above prices and terms.

C. W. Appleyard
City Property—Insurance
Phone 269. Baker Street
(2553)

A SNAP

$1500—This is a nicely decorated 5-roomed house on Mill Street, fully modern, 1 lot and a few fruit trees. $250 cash and balance $20 per motnth.

A. T. McMILLAN
Real Estate and Insurance.
624 Baker Street, Nelson.
Box 61. Phone 601
(2549)

20 Live Stock for Sale

FOR SALE—Three, young, newly calved cows. First and third calf. Marsden, Clover Creek, Taghum. (2558)

FOR SALE—Two cows, Ayrshire, seven and four years, freshen in a few days, $65 and $60. C. Anderson, South Slocan. (2544)

A SNAP—One horse, 1450 lbs., sound and steady, used to single or double work of any kind. One team wagon, B. C. standard, 3½-inch tire, medium weight, low wheels, box and unattached brake gear. One John Deere 12-inch plow, in good shape. Will take $190 for lot, or will accept separate cash offers. Write or come and see. Must be sold. V. Smith, Gray Creek. (2526)

FOR SALE—Several milking cows, recently freshened. Also yearling heifers. Hincks Bros., Howser. (2529)

FOR SALE—Two cows, one fresh. Geo. Simms, 313 Hall Mines Road, Opposite rink. (2531)

FOR SALE—Grade Holstein third, 36 to 40 lbs. milk per day. Also two heifers, just freshened. E. Bainbridge, Ginots Landing, Boswell, P. O. (2509)

WANTED—Household furniture. People who will want furniture read these columns. Tell what you have to sell. 1½c. a word

17 Houses Wanted

SMALL HOUSE or cottage with garden lots and fruit trees, preferred. Give full particulars as to location, price, terms, etc. Owners only. Box 626, Nelson, B. C. (2449)

42 Matrimony

HOTEL PROPRIETOR—55, worth $60,000, wants wife. U, Box 35, League, Toledo, Ohio. (2590)

IF you wish a wealthy young wife, write me inclosing stamp. Violet Rays, Dennison, Ohio. (1596)

WOULD you write a wealthy, loving and pretty girl? Stamp please. Lillian Sproul, Station H, Cleveland, Ohio. (512)

49 Farms for Sale

FOR SALE—Good ranch, forty acres of land, part cleared, good bearing orchard, near lake. Everything in step in condition. Apply J. J. Peter, Port Crawford, B. C. (2083)

TWENTY YEARS TO PAY

THE CANADIAN PACIFIC RAILWAY COMPANY offers for sale, farm larnds in Western Canada for mixed farming, raising cattle and poultry, and for dairying. Prices average about $20 an acre. One-tenth cash, balance in twenty years. Also a few improved farms, to farmers with families. For prices and particulars apply to, Allan Cameron, General Superintednent of Lands, C. P. R., 985 1st St., East, Calgary. (2250)

Tailors

JAS. H. CLELLAND,
Ladies' and Gents' Tailor,
Military Work Done.
518 Ward St., Nelson, B. C. Phone 193
(2303)

Business and Profession Directory

Insurance and Real Esta

R. W. DAWSON,
Real Estate, Insurance, Rentals
Annable Blk. P. O. Box 733. Phone

Monuments

Campbell & Ritchie Monumental
P. O. Box 365. Nelson, B.
Telephone 164

CANADIAN AUTO AND ELECTRIC SUPPLY COMPANY
Battery Service Station
Electrical appliances, motor and
erator repairs, electrical and mech
ical installing, oxy-acetylene weldi
machine shop work, alemite lubricat
systems, bassick products. P. O. B
53, 306 Baker St., Nelson. Phone

Painters and Decorators

MURPHY BROS.
Painters and Decorators
Dealers in Wallpaper
413 Josephine St. Phone

Tim Player interior decorator, pap
hanger. Phone or call 514 Stanley
Prices reasonable. Work Guarante

Cafes

JAMES' CAFE
Opposite Meagher's Store
Drop in and try the best home co
ed meal in the city prepared by
white help.

Lodges

NELSON LODGE No. 5, B. P. O.
Meets 410½ Baker St., first and th
Thursday.

Accountants

CHARLES F. HUNTER
Successor to the late
James H. Lawrence
Box 1191 Nelson, B.

Florists

GRIZZELLE'S GREENHOUSE, Nelso
Cut flowers and floral designs.

Assayers

E. W. WIDDOWSON, Box A1108, N
son, B. C. Standard western charg

Wholesale

A. MACDONALD & CO. WHOLESA
Grocers and Provision Merchan
Importers of Teas, Coffee, Spic
Dried Fruits, Staple and Fancy G
ceries. Nelson, B. C.

Architects

N. EMMS READ, M. B. O. E. A.
ARCHITECT,
Bay Avenue. Trail, B.

TELL your wants through The Da
News classified columns.

Engineers

CONSULTING ENGINEER — H
draulic, Irrigation, Ensilage, Specia
ties. J. JOHNSTON CURRIE, G. W.
A. Rooms, Nelson.

Dominion and Provincial Land Survey
A. W. McVITTIE.
Post Office address until July 31
Kitchener, B. C.

Green Bros., Burden Co.
NELSON, B. C.
CIVIL AND MINING ENGINEE
B. C., Alberta and Dominion
LAND SURVEYORS
Crown Grant Agents. Blue Printi

A. L. McCULLOCH
Hydraulic Engineer
Provincial Land Surveyor
Baker St. Nelson, B.

MINING ENGINEER
B. C. Land Surveyor
H. D. Dawson, Kaslo, B. C.

Auctioneers

W. CUTLER
Auctioneer, Appraiser, Valuator
Goods sold privately or at Auctio
219 Ward Street. Phone

Funeral Directors

D. J. ROBERTSON, F. D. D. & E.
Victoria Street. Phone 292; Nig
Phone 157J.

Standard Furniture Compan

Undertakers and embalmers and F
neral Directors. The finest and mo
up-to-date undertaking parlors a
chapel in interior B. C. Day phone
Night phone, 252 and 64.

BRINGING UP FATHER By George McManus

RHEUMATISM IS GONE AND NOW SHE FEELS FINE

Vancouver Business Woman Says She Tells Everybody How Tanlac Restored Her to the Most Perfect Health

"I never dreamed a medicine could do so much for anyone in so short a time," is the statement of Mrs. Florence Swires, 4088 Hastings St., East, Vancouver, B. C.

"About a year ago my stomach commenced giving me trouble and after this I had an operation, and I never could seem to regain my strength. What little I ate soured on my stomach and bloated me until my heart palpitated frightfully. Then I began having rheumatic pains in my left side and hip, and became so nervous I could not sleep.

"I'm certainly glad I took Tanlac. It helped me from the start, and I am in the best of health now. Tanlac gets the credit and I never fail to tell everybody about it."

Tanlac is sold by all good druggists.

PROVIDES GOLF TROPHY FOR NEWSPAPER MEN

AMHERST, N. S., May 26.—Stuart MacAuley, a prominent Glace Bay golfer, has ordered a trophy that will be up for perpetual competition in maritime golf. Only newspaper men will be eligible to play for the trophy.

HUBBELL IMPROVING.

PHILADELPHIA, May 26.—A marked improvement in the condition of Wilbur Hubbell, Philadelphia National league pitcher, whose skull was fractured by a batted ball yesterday, was noted tonight by Dr. John A. Boger, the club's physician.

Minard's Liniment for Spanish Flu COLDS CROUP Asthma Pneumonia

News of Sport

REDS AND CUBS DIVIDE DOUBLE

Giants Twice Defeat Braves; Dodgers Take Double Header; Cardinals Win

NATIONAL LEAGUE.

	Won.	Lost.	Pct.
New York	23	12	.657
Pittsburgh	20	13	.606
St. Louis	20	17	.541
Brooklyn	19	18	.514
Chicago	17	17	.500
Cincinnati	19	20	.487
Boston	14	19	.424
Philadelphia	11	23	.324

CINCINNATI, May 26.—The Reds and Cubs broke even in the first local double-header of the season today, Chicago winning the first game easily, in which Cheeves outpitched Rixey by a wide margin.

In the second Kecke, a recruit from the Western association, held the visitors to four hits and beat them, 2 to 1.

First game:	R.	H.	E.
Chicago	5	10	2
Cincinnati	2	5	1

Batteries—Cheeves and O'Farrell; Rixey, Gillespie, Schnell and Wingo.

Second game:	R.	H.	E.
Chicago	1	4	1
Cincinnati	2	10	0

Batteries—Aldridge and Hartnett; Kecke and Wingo.

ST. LOUIS, May 26.—Doak of the Cardinals won his seventh victory of the season today from Pittsburgh, 6 to 2, breaking the locals' losing streak. Hornsby, in the fifth inning, knocked one of Cooper's slow ones over the left field fence, making his 11th circuit drive. He needs one more to equal Kenneth Williams of the St. Louis Americans.

	R.	H.	E.
Pittsburgh	2	6	0
St. Louis	6	11	1

Batteries—Copper, Zinn and Gooch; Doak and Clemons.

PHILADELPHIA, May 26.—Brooklyn again took both ends of a double-header from Philadelphia today, winning the first game, 7 to 5, and the second, 7 to 0. Ruether held the locals safe in the first game, while Vance blanked them in the second with eight scattered hits.

First game—	R.	H.	E.
Brooklyn	7	11	1
Philadelphia	5	10	3

Batteries—Ruether, Decatur and Miller; G. Smith, Weinert and Henline.

Second game:	R.	H.	E.
Brooklyn	7	10	1
Philadelphia	0	8	3

Batteries—Vance and Deberry; Ring and Peters.

NEW YORK, May 26.—Two former Boston pitchers, Jesse Barnes and Arthur Nehf, pitched the Giants to a dual win over the Braves today. The scores were 6 to 2 and 10 to 2. Cunningham led the New York attack in the second game with a home run with two on bases, a double and two singles. After hittinug three singles in the opener Groh received five walks in six times up in the second.

First game:	R.	H.	E.
Boston	2	9	1
New York	6	11	0

Batteries—Marquard, Miller, Lansing and O'Neill, Gowdy; J. Barnes and Snyder.

Second game:	R.	H.	E.
Boston	2	7	0
New York	10	15	1

Batteries—McQuillan, Watson and Gowdy; Nehf and Smith, Gaston.

British Champion

TOMMY NOBLE

Featherweight champion of the British Empire, who is in Canada on a series of bouts with Canadian and United States boxers.

BABE RUTH IS HUMBLED

Display of Bad Temper Costs Swat King $200 and Loss of Captaincy

CHICAGO, May 26.—Babe Ruth was fined $200 and removed from the captaincy of the New York Americans by Jan Johnson, president of the American league this afternoon. President Johnson gave his ruling after considering the reports of the umpires officiating in yesterday's game at New York between New York and Washington, when Ruth disputed a decision of Umpire Hildebrand and later climbed into the stands after a fan who made a remark to which he took exception. President Johnson's finding automatically removes the rule that Ruth was ineligible to play, which was promulgated by the American league head pending the investigation.

WHITE SOX WIN PITCHERS' DUEL

Indians Smother Tigers; Senators and Braves Make Good

AMERICAN LEAGUE.

	Won.	Lost.	Pct.
New York	25	15	.625
St. Louis	21	15	.583
Detroit	18	18	.500
Cleveland	18	19	.476
Philadelphia	16	18	.471
Boston	15	17	.469
Washington	18	21	.462
Chicago	14	21	.400

CHICAGO, May 26.—Chicago defeated St. Louis, 2 to 1, today in a pitchers' duel between Schupp and Bayne. Schupp, although wild, pitched well in the pinches, striking out the hard hitting Williams twice. Schupp drove in the winning run with a single in the seventh.

	R.	H.	E.
St. Louis	1	6	0
Chicago	2	8	1

Batteries—Bayne and Severeid; Schupp and Schalk.

DETROIT, May 27.—Cleveland bunched hits off Olsen and Stoner today and defeated Detroit, 8 to 3. Stevenson, who succeeded Gardner at third for the Indians, drove a home run over the left field fence with two on bases.

	R.	H.	E.
Cleveland	8	10	0
Detroit	3	12	3

Batteries—Morton and O'Neill; Stoner, Olsen, Cole and Bassler.

WASHINGTON, May 26.—Zachary outpitched Shawkey by a wide margin today and Washington defeated the Ruthless New York club, 3 to 1. Goslin's single with the bases filled in the first inning gave the locals two runs and Shawkey forced in another in the fifth, when he yielded two hits and issued a base on balls. New York's only run was due to an error by Goslin. Sensational fielding by Peckinpaugh was a feature.

	R.	H.	E.
New York	1	6	0
Washington	3	10	2

Batteries—Shawkey and Schang; Zachary and Gharrity.

BOSTON, May 26.—Foster's triple to right center off Bryan Harris' first pitched ball in the 10th inning, followed by Ruel's single over short on the next pitch, gave Boston a 7 to 6 victory over Philadelphia today. Walker tied the score in the seventh by hitting a home run over the clock in left center.

	R.	H.	E.
Philadelphia	6	8	1
Boston	7	13	2

Batteries—Rommell, Moore, Sullivan, Harris and Perkins; Fullerton, Quinn and Ruel.

BASEBALL

AMERICAN ASSOCIATION

Indianapolis, 2; Columbus, 0.
Louisville, 0; Toledo, 2.
Milwaukee, 5; St. Paul, 4.
Kansas City, 6; Minneapolis, 4.

INTERNATIONAL LEAGUE

Jersey City, 13; Baltimore, 2.
Newark, 2; Reading, 5.
Rochester, 6; Buffalo, 4.

EAST CANADA LEAGUE

Three Rivers, 1; Valleyford, 6.
Montreal, 0; Ottawa, 2.

MICHIGAN-ONTARIO

Saginaw 5, Brantford 7.
Flint 0, London 3.
Port Huron 2, Hamilton 0.
Bay City 1, Kitchener 0.

PACIFIC COAST LEAGUE

Sacramento 4, Seattle 3.
Vernon 4, Oakland 6.
San Francisco 8, Los Angeles 3.
Salt Lake 7-3, Portland 9-10.

Holderness and Caven Will Fight Out Golf Championship Today

PRESTWICK, May 26.—E. W. Holderness of Walton Heath and J. Caven of Cochrane castle tomorrow will play over the links here to determine who is to be British amateur golf champion for the coming year.

RUTH SHOWS BAD TEMPER

Throws Dust in Umpire's Face; Ordered Off the Ground

NEW YORK, May 25.—Babe Ruth is in hot water again. Just what the temperature of the water is, was a question burning the thoughts tonight of 15,000 fans who saw him throw diamond dust in an umpire's face. After laying down a neat bunt in his first time at bat and advancing the two runners who subsequently scored, Ruth came up in the third and bumped a safe one into center. The babe rounded first and kept going. He made a great slide for second, but Umpire Hildebrand ruled that Rice's throw had reached second in time to tag the big fellow for an out.

Ruth protested vehemently and then gathered a handful of dust and threw it in the umpire's face. Hildebrand wiped his eyes with one hand and waved Ruth to the showers with the other.

Another annoying insect of summer is the one who brags about his daily cold bath.

STRANOLOAR, Donegal, May 26.—Irish Republican army irregulars held up a train from Tyrone, taking the passengers to headquarters, detaining some and releasing others. The latter were informed they would have to have permits to enter Free State territory.

Hudson's Bay Company
INCORPORATED A.D. 1670

Factor Brand Clothing

Now that the road work has started we wish to again call your attention to our Factor Brand garments. The increased demand for this clothing proves that it is the best value obtainable.

FACTOR BRAND BIB OVERALLS, striped or plain blue, heavy quality denim, double stitched seams. Guaranteed to give entire satisfaction. Per pair $1.95

FACTOR BRAND COMBINATION OVERALLS, heavy khaki drill, double sitched seams, double knees and elbows. Per suit $3.95

FACTOR BRAND PANTS, made from heavy quality black or blue denim, double stitched seams. Per pair $1.95

FACTOR BRAND KHAKI DRILL PANTS, perfectly made and finished with cuff bottoms. Per pair $2.50

FACTOR BRAND SHIRTS, made from hard wearing khaki drill, with turn down collar and pocket. Each $1.75

FACTOR BRAND SHIRTS, blue chambray or pick and pick fabric, made to stand lots of hard wear. Each $1.50

FACTOR BRAND SHIRTS, made from a very durable quality blue pick and pick cloth. Each $2.00

REMNANT DAY IN THE PIECE GOODS DEPARTMENT

PRINTED FLOOR OILCLOTH for bedrooms, tile and floral designs. 2 yards wide. Per square yard 75c, 90c

LADIES' SHOE SECTION

WOMEN'S WHITE SATIN PUMPS, with covered Louis heels, ideal for evening wear. Sizes 2½ to 5. Per pair $4.50

FASHIONABLE "VASSAY" STYLE BLACK KID PUMPS, with high front and Louis heels. Sizes 2½ to 6. Per pair $7.50

BLACK KID CROSS STRAP PUMPS, Baby Louis heel, for street or evening wear, Vassay made. Per pair $7.50

BLACK DONGOLA KID OXFORDS, turned soles, full covered Louis heels, sizes 3½, 4, 4½, 6, 7. Per pair $7.50

READY-TO-WEAR SPECIALS

EVERY LADIES' READY-TO-WEAR HAT to be sold today at, each $2.95

A SPECIAL TABLE OF CHILDREN'S HATS, specially priced, each $1.49

HOUSE DRESSES priced for quick selling, made from good, washable prints, ginghams and chambrays. Sizes to 49. Each $2.95

CHILDREN'S WHITE PIQUE WASH COATS, sizes 1, 2 and 3 years. Values to $3.75. Priced today, each $1.49

CORSETS AT HALF PRICE—Strongly made by reliable manufacturers. Sizes 19 to 22. Regular to $4.00. Special today $1.95

SLIGHTLY SOILED CHILDREN'S COTTON CORSET WAISTS, sizes 1, 2 and 3 years. Selling today at 39c

Groceries

FRESH CREAMERY BUTTER, Ruby Creek brand, per pound 40c
FANCY GOLDEN MEADOW BRAND, per lb. 45c
4-LB. TIN ORANGE MARMALADE, Nelson brand, for 75c
RAMSAY'S FAMILY CREAM SODAS, 18-oz. packets, 2 for 45c
POST TOASTIES, Corn Flakes, packet 10c
SWEET GHERKINS, bulk, per dozen 30c
ROYAL CROWN LAUNDRY SOAP, 5-bar carton for 27c
H. B. CO. FRESH ROASTED COFFEE—Money-saving values for today:
40c Quality Coffee, 3 lbs. for $1.00
50c Quality Coffee, 3 lbs. for $1.35
60c Quality Coffee, 3 lbs. for $1.65
H. B. CO. CUP QUALITY TEAS:
Red Label, 1-lb. package 60c
Blue Label, 1-lb. package 75c
H. B. CO. PURE CONFECTIONERY—Made in our own factory:
GIANT JELLIES, Per lb. 25c
FRUIT MIXED, Per lb. 25c
JELLY ICES, Per lb. 25c
FRENCH CREAMS, Per lb. 25c
LUXURA CHOCOLATES, assorted, Per lb. 50c

Fresh Fruits and Vegetables Arriving This Morning. Order Early.

That's mine! I've tried them all, but give me "BAT" for quality and value.
It's a tough, moist, full of flavor chew you can't equal--
"BAT" for mine every time.

Large Plug 20¢

Rock City Tobacco Co. Limited 2

BAT CHEWING TOBACCO

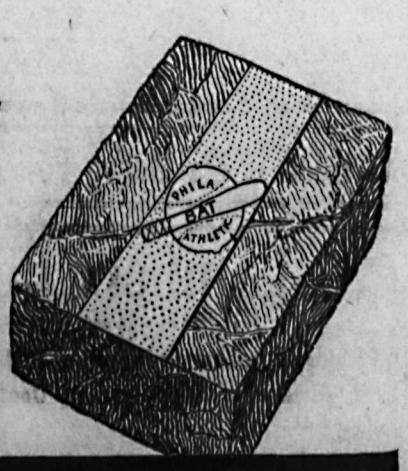

THE ARK

Has a well assorted stock of Scotch, Canadian and American Ginghams. Prices, 35¢, 40¢, 45¢, per yard. Canadian Prints, 25¢ and 30¢ yard. Drills and Galateas, 35¢ yard. Grey Cotton, 20¢ yard. Bleached Sheeting, 8-4, good weave, 70¢ yard, 9-4, 80¢ yard. Middy Cloth, 50¢ yard. White Duck, 30¢ yard. Awning Stripe, very heavy, 60¢ yard. Ladies' Silk Hose, 90¢. Lisle, 65¢ pair. Boys' strong Hose, 50¢ pair. Size 10 Men's Work Sox, 25¢ pair. Rugs, Linoleum, Table Oilcloth, Furniture and Ranges

J. W. HOLMES

Phone 534 602 Vernon St

Lime and Sulphur and Sprayide

The official sprays for insects.

CANADA DRUG & BOOK COMPANY

STRAWBERRIES
Per box ..... 25¢

RHUBARB
2 lbs. for ..... 25¢

BANANAS
4 lbs. for ..... 25¢

Head Lettuce, Spinach, Asparagus, Leaf Lettuce, Green Onions, Radishes, Tomatoes, Cabbage, Green Peas, Turnips, Carrots, Parsnips

STAR GROCERY
PHONE 10

I AM BUSY
Testing Eyes

My patrons do the advertising. My complete, accurate system always gives satisfactory results. Glasses supplied. Broken lenses replaced. All repairs made.

A. Higginbotham
Optometrist Specialist
Rooms 3, 4 and 5, Griffin Block

ON DECK
Boiled Ham
Machine-Cut to Your Liking
FLEMING'S STORE
FAIRVIEW

FOUR ASSIZE COURT CASES

Docket Contains Criminal and Civil Actions; Sittings Open Tuesday

Four cases are listed on the court docket for the spring assizes here, which open on Tuesday, with Mr. Justice Gregory of Victoria presiding.

Rex vs. Edmund Ralph is a criminal case. Ralph is to be tried on a charge of attempted murder in connection with the shooting of G. Lindberg, the cafe proprietor here, on December 12.

A second case of Rex vs. Ralph is also a criminal case, the charge being theft.

In both cases James O'Shea, K. C., is for the crown, and F. C. Moffatt for the defendant.

The Great Northern Railway vs. Churchill, et al., is an action against the defendants for $880 demurrage on four flat cars. A. H. MacNeill, K. C., of Vancouver, is for the plaintiff company. Hamilton & Wragge of Nelson are for the defendants.

Sidney Leary vs. the Nakusp Lumber company is an action for $4000 for logs sold under contract. The defendant company has a counter claim for $7000. Brown & Dawson are for the plaintiff, Sidney Leary. F. C. Moffatt is for the lumber company.

We Advise You

To have your eyes examined by an expert and wear the proper lenses, because we know, from years of experience, the value to you of such service.

We also know the ills which eyestrain and improper lenses produce.

Telephone for appointment to have your eyes examined.

J. O. PATENAUDE
Optist and Optician.

SPECIALS

Niagara Grape Juice, pints ..... 25¢
Ramsay's Cream Sodas, package ..... 25¢
Van Camp's Soup, 3 tins ..... 50¢
Van Camp's Pork and Beans, small, tin ..... 10¢
Van Camp's Pork and Beans, medium, tin ..... 15¢
Van Camp's Pork and Beans, large, tin ..... 20¢

J. A. IRVING & CO.

Today GEM Today

MATINEE TODAY AT 2:30
Just the kind of a program you like

Wallace Reid
—in—
"THE HELL DIGGERS"
A Paramount Picture

Larry Semon
—in—
"Dew Drop Inn"
Larry's funniest comedy.

Two-reel Western, "The Sagebrush Musketeers"

NOTICE—Episode No. 9 of the serial will be shown Tuesday and Wednesday of next week.

ADD LIFE AND BEAUTY TO YOUR HOME

Bapco Pure Paint does far more than merely beautify; it is a positive protection to the woodwork to which it is applied.

WE CARRY BAPCO IN ALL STANDARD SHADES

WOOD, VALLANCE HARDWARE CO., LTD.
NELSON, B. C.

MOUNTAIN CHIEF SHIPS THREE CARS

A shipment of three cars of ore, 150 tons, has just been made from the Mountain Chief mine, at Renata, according to M. McDaniels the manager, who was in the city yesterday. This is the first shipments this season from this mine.

Everything is looking remarkably well at the mine, according to Mr. McDaniels. At a point 42 feet in on the croscut a quartz dyke was struck, but after running through this ore was encountered alongside the dyke.

"All the company needs to become presperous," said Mr. McDaniels, "is an advance in copper. As it is, we have been exceedingly fortunate in finding good ore bodies which gave splendid returns."

SCENE AFTER OAKVILLE FIRE

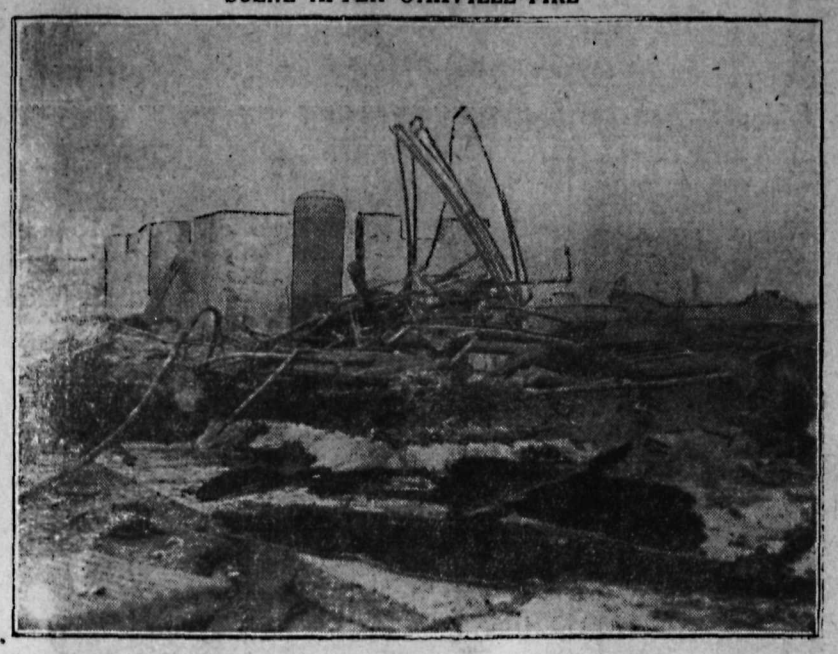

The picture snows the ruins left by the fire which demolished the stables, riding schools and garage on H. C. Cox's farm at Oakville, Ontario, Wednesday last. Sir Adam Beck's string of horses were lost and a number of Mr. Wilson's horses were destroyed in the fire. The metal to the left of the picture is the remains of what was formerly an up-to-date fire equipment, which was not of service, however, the fire having made too great headway by the time the firemen arrived.

Nelson News of the Day

MARIAMA WEEKLY DANCE. TONIGHT—EAGLE HALL. (2571)

Don't miss St. Saviour's Girls and Boys' chorus in "The Court of Queen Summergold," June 2nd. (2592)

Remember the sale of work and afternoon tea given by the Junior Guild of Fairview, June 3rd, from 2 p. m. until 6 p. m., K. P. hall. (2593)

WANTED—STRAWBERRIES, RASPBERRIES, BLACK CURRANTS, RED CURANTS, GOOSEBERRIES, CHERRIES, ONE OR FIVE-YEAR CONTRACTS. M'DONALD JAM COMPANY. (2408)

JAM FACTORY at Brilliant wishes to inform all local **FRUIT GROWERS**, that it desires to buy **SMALL FRUITS** for unlimited amount of years, and in cases where acreage is large enough it will supply berry pickers. Kindly communicate with secretary for prices, terms, etc. (2248)

Grizzelle's Greenhouses for the best vegetable and bedding plants. See Advertisement. Page 8. (2573)

Let me quote you particulars and rates before placing your Life Insurance. Insurance is my business. C. D. Blackwood. (2547)

54th Battalion C. E. F. Dinner
A dinner will be held at the G. W. V. A. hall, Cranbrook, on Saturday, June 10th, at 7:30 p. m.
Overseas members of the 54th Bn., who can attend please advise Secy. G. W. V. A., Cranbrook, not later than *June 7th.* (2602)

Owing to the big fire, Choyce, the Cycle Man, has to stay in his old store near Starland theater, and not move to the new premises as advertised. (2601)

A tea will be given by Mrs. Dill's circle at the home of Mrs. J. Ramsay, 623 Carbonate street, Thursday, June 1. (2599)

DANCE TONIGHT
BLUE DIAMOND PAVILION
ADMISSION 35c
Tea room and ice cream parlor open on Sunday. Orchestral selections. (2600)

G. W. V. A. whist-drive and social tonight in Dugout, 8 p. m. Admission 35c. (2597)

Marimba Weekly Dance
Tonight, Eagle hall, 9 o'clock. Admission 55c. (2595)

Perhaps the youngsters of 50 years ago were a finer lot because they had finer parents.

Some men die poor and leave sons who thus are denied the privilege of becoming loafers.

FOR SALE

16 acres on Government road across the Arm. Ten minutes' walk from the ferry. Thirty apple trees, bearing nicely; water rights on creek running through the property. Price, $1200. Good terms. Apply

D. A. McFarland
Real Estate, Greenhill Coal, Insurance.
Telphone 49. K.W.C. Block
P. O. Box 24

A. S. Horswill & Co.
Reliable Grocers

Picnic Hams, per lb. ..... 26¢
Empire Back Bacon, lb. ..... 38¢
Peerless Creamery Butter, 2 lbs. for ..... 85¢
Coffee, ground to suit you, per lb. ..... 50¢
Potatoes, per 100-lb. sk. $1.75
Potatoes, ton lots, ton. $32.00
Carrots, Parsnips, Turnips, per lb. ..... 5¢
Oranges, from, per doz. ..... 40¢
Ripe Tomatoes, per lb. ..... 45¢
Rhubarb, Cabbage, Spinach, Lettuce, Green Onions, etc.

PROMPT DELIVERY

Ladies' Suits

Dyed, from $4.00
Or Cleaned, from $2.00

H. K. FOOT
High Class Dyer and Cleaner, Fairview, Nelson, B. C.

IF YOU WANT RESULTS TRY A CLASSIFIED ADVT.

A Mighty Fine Show
AT
Today 2:30, 7 and 9:10 STARLAND Today 2:30, 7 and 9:10
The Nelson Family Theatre
A Ten-Reel Program of the kind
You Want To See

Matinee at 2:30
Parents, Send or Bring the Kiddies

Coming Monday and Tuesday, Anita Stewart in
"A Question of Honor"
A First National Attraction

REMEMBER—If you see it at *Starland—it's Good*

Fire! Fire! Fire!

Boots and Shoes

At prices that will surprise you. Our loss and your gain. Come early and get first choice at

----Dave Wade's

We have a buyer for an attractive looking five-roomed bungalow. What have you to offer?

CHAS. F. McHARDY,
REAL ESTATE PHONE 135 BONDS
Insurance
FIRE ACCIDENT LIFE

Advertising Is the Motive Power of Business

A. G. Lambert Co., Ltd.
Manufacturers of and Dealers in
All kinds of Lumber and Building Material, Shingles, Lath, Mouldings, Windows and Doors and Beaver Board
DRAWER 1060 NELSON, B.C.

Good Clothes

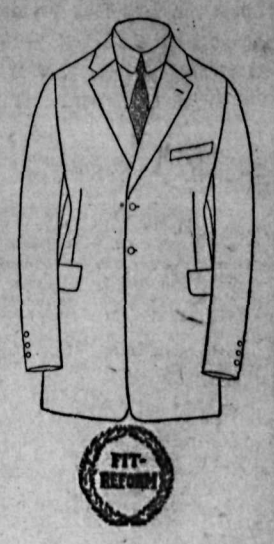

The "concealed value" in good clothes doesn't stay concealed. It reveals itself day after day as you wear a suit. It's the thing that keeps the style fresh—and keeps your satisfaction fresh, too.

The difference in price is small between clothes that are good and clothes that are not so good. It's a fact worth remembering when you pick out your next suit.

$35, $40 to $50

Emorys

The New Olds 4

Power Economy
18 miles on gas; 1000 on oil.

APPEARANCE
Nothing more elegant on wheels.

Price, $1675, factory equipment.

We have three used cars, a Dodge, Chevrolet and a Ford, all in first class condition.

We do cylinder boring and fitting oversize pistons for any size motor. Run your car in or ship the block to us. Prices given on application.

THE NELSON AUTO COMPANY
Phone 119. 113 Baker Street.
Box 693. Nelson, B. C.

TRY A CLASSIFIED ADVT.

COAL, WOOD AND TEAMING

For the best Domestic and Furnace Coal and Dry Wood, also Piano and Furniture Moving, see

McDonald Cartage & Fuel Company
Phone 504 503 Baker St.

HIGH CLASS FURS

A very fine selection kept in stock or made to order. Customer's own furs made up into any article desired. Old furs repaired and remodelled. Ten per cent summer discount.

G. GLASER
Manufacturing Furrier
Phone 106. Nelson, B. C.