633

JUN 2 1922

High School
BUSY ON EXAMS
See Page 3

The Daily News

Phillies Climb
OUT OF CELLAR
See Page 7

VOL. 21. NELSON, B. C., TUESDAY MORNING, JUNE 27, 1922 No. 57

ALL ON BOARD MISSING BOAT SAFE AND WELL

Schooner Teddy Bear Discovered Frozen In Off Siberian Coast

NOME, Alaska, June 26.—The schooner Teddy Bear, missing nearly eight months and believed lost, is frozen in at Poten river, 12 miles south of Emma, a village on East Cape, Siberia.

All on board are well and waiting for the ice to clear out of the river before returning to Nome. This information was telegraphed from United States coast guard cutter Bear, which is cruising along the Siberian coast.

SUN YAT SEN'S TROOPS MARCH UPON CANTON

Believed to Outnumber Chen's Forces; Predict Severe Warfare

SHANGHAI, June 26.—Dr. Sun Yat Sen's northern army, estimated at 50,000 men, still remains loyal to the deposed president of South China and is marching on Canton in three sections, according to reports received here from Canton sources believed to be reliable.

Sen's forces, now converging on Canton, are declared to outnumber the troops under Chen Chiung Min, who deposed Sen. Chinese observers predict severe warfare between the two factions the restoration of Sun Yat Sen and the defeat of Chen.

Flashes By Wire

Cabmen's Stables Destroyed

MONTREAL, June 26.—Damage estimated at between $15,000 and $20,000 was caused early today by a fire which destroyed eight horses, two dogs and the stables and sheds of Butler Brothers, cabmen.

Workers Strike in Vienna

PARIS, June 26.—A Havas dispatch from Prague says a general strike of the workers on the railroads and the telegraph and telephone lines began in Vienna today.

Predicts Gessler's Resignation

LONDON, June 26.—The Berlin correspondent of the Westminster Gazette forecasts the resignation of Dr. Gessler as minister of defense, following the monarchist demonstration on the part of the Reichsehr, of which he has charge.

Cyclone Helps Manitoba Crops

WINNIPEG, June 26.—Crop prospects throughout Manitoba, far from being reduced, have been materially enhanced by the torrential rains which accompanied and followed the cyclone storm of last Friday morning, according to reports received from staff correspondents.

"The fact is very evident that the area which suffered crop loss or damage from hail or wind is but a fractional percentage of the total crop acreage of Manitoba," states the newspaper.

A strip about 9 to 12 miles wide and 30 miles long through the center of the Portage plains is the chief sufferer and even here the damage represents far from total loss, save in individual cases. Taken as a whole, for every acre of standing crop damaged, hundreds of acres have been benefited and some, indeed, actually saved from the burning up which threatened before the downpour.

Lumber Industry Needs More Hands

VICTORIA, June 26.—Unemployment in the lumber industry has not only died to the vanishing point, but there is already an acute shortage of skilled and semiskilled labor in the industry, according to the British Columbia Loggers' association, who have made application to the Dominion employment service to import 300 lumbermen from eastern Canada so that the industry can be carried on at the pace that the demand warrants. More than 15,000 men are now employed in the lumber industry of British Columbia.

CRANBROOK NOTES

CRANBROOK, June 26.—Mr. and Mrs. Morton are leaving on Monday for St. Paul and other eastern points on their holidays.

Mrs. Fingal Smith is expected back this week from the Okanagan, where she has been spending the past month visiting relatives.

Union services were held today between the Baptists and Presbyterians at the Presbyterian church, owing to Mr. Tapscott's absence at the coast.

Chief of Police D. Hal Crowe left on Sunday's train for the coast, where he will spend the next week on business.

Deportation for Alien Peddlers of Illicit Drugs

VICTORIA, June 26.—Chinese, Japanese, European and other aliens who are caught after this peddling drugs or engaged in the illicit drug business in any way will be deported from Canada to their homeland. This is a result of amendments to the Narcotic Drugs act passed in Ottawa last week at the request of Hon. A. M. Manson, attorney-general of British Columbia.

GOVERNMENT WINS VOTE ON IRISH POLICY

"Diehard" Proposes Reduction of Irish Secretary's Salary as Protest

LONDON, June 26.—After a debate which was not so heated as had been expected, the government tonight won a virtual vote of confidence on its Irish policy, when a "diehard" motion, proposed by Sir Frederick Banbury, Unionist, for a reduction of the chief secretary for Ireland's salary as an expression of disapproval of the government's policy and failure to afford police protection for Field Marshal Wilson, was defeated 342 to 75.

Winston Churchill, secretary for the colonies in his statement on Irish affairs, made it clear that the Imperial government would expect the provisional government, now that it had secured the people's mandate, to take the necessary steps to assert its complete authority, and with equal frankness emphasized that the British government would not allow the coercion of Ulster by the south, in fact, that failure to observe the treaty would mean the British government resuming complete freedom of action.

Lloyd George Winds Up Debate

Premier Lloyd George in a brief speech winding up the debate, repeated the familiar arguments in support of the government policy and contended that the Irish provisional government now had the people of Ireland behind it, and what it did or failed to do will be the real test of whether it was fit to govern.

The question of Field Marshal Wilson's murder did not figure in the debate as largely as might have been anticipated. Home Secretary Shortt was able to show that the ministers and others from whom police protection had been withdrawn had acquiesced in the withdrawal.

Loud cheers greeted the announced result of the vote, giving a substantial majority for the government.

In the course of his statement, Mr. Churchill explained that there were two issues before the house, one connected with the steps taken to protect individuals in this country against assassination by the Irish murder gang, which was now operating, and second, the much larger issue of the general position in which Great Britain's Irish policy stood at the present moment.

Great Object to Secure Free Election

After reviewing events in Ireland leading to the postponement of the election, he declared that the great object of the British government had been to procure for the Irish people as speedily as possible a free election at which they could express the views England believed them to hold, and which, as events had shown, they held today.

He emphasized the way De Valera and his followers had worked to prevent the election by recourse to the so-called Irish Republican army. In consequence of a division of opinion in the Republican army the provisional army had been forced into a series of weak and unsatisfactory compromises with the army.

The influence which De Valera obtained over the militant Republican section, the secretary asserted, enabled him to defy the provisional government in many parts of the country and create a series of criminal episodes and destory the capacity of the provisional government to hold a free election.

The provisional government consequently was forced to make further accommodations with De Valera by postponing the election for three months, an arrangement in which the British government was obliged to acquiesce.

De Valera Embarasses

But De Valera had no sooner made this promise than he proceeded to break it. Many other persons, even more irresponsible than De Valera, sprang forward to assert themselves and claim a share. Everything was done by De Valera and his friends to weaken and discredit the federal government and embarass southern Ireland and Ulster.

Mr. Churchill admitted that it would be idle to pretend that the hostility of the mutinous portion of the army was not met by an equally combative spirit on the part of the Orangemen of the north and these reprisals and counter-reprisals soon built up a ghastly score on both sides in which the numerically weaker Catholics had undoubtedly suffered the most.

No Excuse for Reprisals Now

The secretary explained that the first half of the Imperial government's policy was to give the south every opportunity to pronounce on the treaty; the second half was to supply Ulster with the means to prevent her from being forced into the Dublin parliament against her own free will. Now that Ulster had these means there was no longer

(Continued on Page 2)

PROMINENT FIGURES IN THE DELORME MURDER TRIAL

Left to right: Judge Monet, J. C. Walsh, K. C., M. P., crown counsel; Gustave Monette, chief counsel for defence; Dr. Handefield, neighbor of the priest, who told of his eccentricities, and Dr. F. E. Devlin, one of the alienists. The trial of the Abbe Delorme, of Montreal, for the murder of his half-brother, has been the most sensational case brought into the Canadian criminal courts this year.

Expert in Mental Diseases Declares Delorme Unfitted to Undergo Trial for the Murder of His Half-Brother

MONTREAL, June 26.—A day of expert evidence was all that was offered in court of king's bench today in the case in which a jury is to determine whether or not the Rev. Father Adelard Delorme is in a fit mental condition to stand trial on the charge of having murdered his half brother, Raoul.

Dr. Gaston de Bellefeuille, assistant medical director of St. Jean de Dieu lunatic asylum, and assistant professor of the chair of mental diseases at the University of Montreal, was the sole witness and his cross-examination had not been completed by Crown Prosecutor Walsh when the court adjourned until tomorrow.

After much technical evidence as to the mental status of close relatives of the accused, Dr. De Bellefeuille made the definite statement that the prisoner was not in a fit state to undergo trial, that he did not understand the gravity of the case and that he could not act properly in his own defense.

National Council of Women Reviews Social Problems of Canada, Urging Intense Study of Needed Reforms

FORT WILLIAM, June 26.—Following the election of Mrs. C. E. Carmichael of New Glasgow, N. S., Provincial vice-president for Nova Scotia, as president, the convention of the National Council of Women passed a resolution late this afternoon urging that certificates of health be issued previous to marriage. The social hygiene movement introduced by the council, it is hoped, will do much toward ameliorating conditions and in time make health certificates possible.

The trained woman has been legislated against, but what of the woman who has become a lifelong sufferer atfer marriage, asked Mrs. Torrington in an address. She stressed the necessity of a social cleanup.

The council decided to appoint a representative on the Dominion Fire Prevention association and cooperate with the association both locally and nationally. Mrs. J. A. Wilson, Toronto, was appointed to the office.

A resolution was passed urging all councils to make a thorough and intensive study of the immigration question and its problems. The council also endorsed proposals for the mental inspection of schools, classes for subnormal children, for the inspection of mental hospitals, committment to the mental hospitals through psychiatric clinics, whenever possible remedial punishment for crime, qualification of women physicians and discontinuance of annual examinations in schools where the vitality of both teachers and pupil is at the lowest ebb.

The public sessions close Tuesday.

Scope in West for Canadian Authors Says Murray Gibbon

WINNIPEG, June 26.—Replying to criticism that Canada had no genius in literature, J. Murray Gibbon of Montreal, president of the Canadian Authors' association, declared at a luncheon given in his honor by the Winnipeg branch today, that it was only in the last 20 years that Canadian publishers would take a chance on publishing fiction by Canadian authors. Mr. Gibbon added that considerable work of credit to its authors was now being produced.

Mr. Gibbon believed the west should come forward rapidly in the production of Canadian literature, the pioneer on the land, the blending of the races, the shaping of social forms in a new country, all provided material perhaps not available for the author in any other part of the country.

STEAMER ARRIVALS

Rotterdam, at Plymouth, from New York.

Tunisian, at Glasgow, from Montreal.

Cedric, at Queenstown, from New York.

Carmania, at Liverpool, from New York.

Church's Motion for Six Months' Hoist Is Lost Without Division

OTTAWA, June 26.—On second reading of the bill to give effect to the report of the special committee on transportation costs (Crow's Nest Pass), T. L. Church, Conservative, North Toronto, moved a six months' hoist of the bill. Mr. Church's motion was declared lost without a division.

All Arms Delivered to Belfast Stored in a Safe Manner

BELFAST, June 26.—Delivery of the 50,000 stands of arms mentioned by Colonial Secretary Churchill in parliament today was finished last week. The arms have been stored and are being protected in such a manner that nothing short of artillery fire could reach and injure them.

Asserts Farmers Will Not Sweep Manitoba Seats

DELORAINE, Man., June 26.—There will be no farmer sweep in the Manitoba election such as occurred in Alberta last year or in the last federal election, declared T. C. Norris at a Liberal nominating convention here today at which Hon. Dr. S. Thornton, minister of education, was reendorsed by his party.

Liberals have done nothing to be ashamed of, the premier declared. They have kept faith with the people. Why should the government be discharged when they have had no charge of bad administration made against them? Liberals throughout the province are coming to realize this, and there will be no Farmer sweep as occurred in Alberta or as occurred in the federal election last fall.

Liberal Defeats Progressive Rival

REGINA, June 26.—F. R. Shortreed, Liberal, won the byelection in Happyland today with a majority of 555 over A. E. Duffy, the Progressive candidate. The polling was heavy and a record vote was registered at the polls.

In the rural districts where the Progressives expected to roll up large majorities, Shortreed secured the lead. The election of Mr. Shortreed now makes 47 government supporters with Premier Dunning, in a house of sixty one members.

Man Is Killed in Fall From Bridge

VICTORIA, June 26.—Thomas Tremblay, 32, of the Canadian Bridge company, was killed today by a fall from the Johnson Street bridge now under construction. He was a native of Rimouski, Que., and had no relatives here.

GROWING WEATHER PERFECT

REGINA, June 26.—Regina and district have been favored with perfect growing weather over the weekend. Heavy showers have been frequent and while there has been lots of sun, the weather has been comparatively cool.

CALDWELL AND BAXTER NEARLY COME TO BLOWS

New Brunswick Members Have Heated Argument; Friends Intervene

OTTAWA, June 26.—Two members from New Brunswick, Hon. J. B. M. Baxter and T. W. Caldwell, almost came to blows shortly after midnight. The quarrel arose over statements made previously in the house by both members in regard to the creation of new polls in Mr. Caldwell's riding.

Mr. Caldwell brought up the matter on the orders of the day and Mr. Baxter, replying angrily, resented that Mr. Caldwell had charged him with having made a false statement. Mr. Caldwell, he added, had neither sufficient respect for the amenities of public life nor the dignity of parliament to withdraw.

Mr. Caldwell denied that he had charged Mr. Baxter with making false statements. Mr. Baxter held to his words and sharply added:

Rush Into Lobby

"His statement would have been resented in a much more violent manner by myself if it had been made outside the walls of this chamber." Mr. Baxter immediately rose and made for the opposition lobby. After a moment or two Mr. Caldwell also rose and amid considerable excitement followed Mr. Baxter. There was a rush of members into the lobby where the two men could be heard in sharp altercation. Then the speaker took a hand.

"I would ask the sergeant at arms," he said, "to see that no disorder takes place in the lobbies."

Colonel Bowie, sergeant at arms, left the chamber and also went into the lobby.

Will Not Take Apology

A moment or so and the house was almost empty. Members hurried into the lobby. From the entrance, the lobbies are strictly reserved to members, Mr. Caldwell could be heard declaring again that he had not accused Mr. Baxter of making a false statement. What he had said was that a document read by Mr. Baxter contained a false statement.

"I won't take any apology from you," shouted Mr. Baxter as Mr. Caldwell was insisting on his point. "If you want to make an apology, make it in the house." The quarrel was rapidly approaching a violent stage when members intervened.

The two men were eventually persuaded to leave the corridors and return to the house.

Catholic Truth Society Holds Many Functions

WINNIPEG, June 26.—With a luncheon to the delegates in Columbus hall under the auspices of the Knights of Columbus, addressed by A. W. R. Plimsoll of Montreal, an afternoon session, a largely attended evening meeting and a grand soiree Francaise, in Sacred Heart church, the second annual all-Canada conference of the Catholic Truth society, continued its program here today.

Rev. M. V. Kelly of Amherstburg, Ont.; Rev. Brother Barnabas, New York, and F. W. Russell, Winnipeg; J. M. Bennett, Toronto, and Rev. J. R. McDonald, Antigonish, were the speakers at the afternoon session, while addresses were delivered this evening by John A. Lapp of Chicago, and Sir Bertram Windle of Toronto, P. A. Talbot, M. P. P., Toronto, Leon Gouin, K. C., Montreal, and Mr. Justice Turgeon of Saskatchewan addressed the French meeting.

Irishmen Attend Memorial Service to Field Marshal

BELFAST, June 26.—Sir James Craig, the Ulster premier, and the Ulster members of the London and Belfast parliaments attended a memorial service for the late Field Marshal Wilson in Belfast cathedral today. The police took elaborate preparations in connection with the ceremonial.

A vast crowd gathered in the vicinity of the cathedral and the shipyards closed down for the day as a token of respect to the late field marshal.

WASHINGTON, June 26.—The senate voted today to retain shingles on the free list, senators from Washington and Oregon losing a fight to have the duty of 50 cents a thousand restored.

May Reach Prorogation Stage Tonight; Almost Sure to End Tomorrow

OTTAWA, June 27.—Prorogation will probably take place on Wednesday, but an effort will be made to reach it tonight. This statement was made by the premier in the house this morning. He said that the house order paper was practically clear of government business, but that it was doubtful whether the senate could deal with all the bills before it in time to prorogue this evening.

TRADE BALL PLAYERS

PORTLAND, Ore., June 26.—Joe Sargent, an infielder of the Portland club of the Pacific Coast league, has been sold to Birmingham in the southern association. Bud Connolly, a player recalled from Tacoma, will play Sargent's position here.

Amundsen Changes Plans for Attempt to Fly to Pole

CHRISTIANIA, June 26.—Roald Amundsen, the Norwegian explorer, has changed his plans for his attempt to fly to the north pole, it was reported here today. He now intend to land at Spitzenburgen instead Cape Columbia, as had been plann A Norwegian officer is going Spitzenburgen to mark out a suitable landing place.

House Refuses to Accept Senate Amendments to Canada Temperance Act

OTTAWA, June 27.—The house of commons this morning refused to accept the senate amendments to the Canada Temperance act, the chief amendment to which exception was taken being that which prohibited private importation of liquor into the province of British Columbia.

L. J. Ladner, Conservative, Vancouver South, spoke in support of the motion of Hon. D. D. McKenzie to reject the senate amendments and it was carried without dissent.

The house accepted the amendments made by the senate to six other bills.

Vice-Regal Party Heads West Today

REGINA, June 26.—Leaving the city today at 9 o'clock Baron Byng of Vimy, together with a party of invited guests, spent the whole of the day at the sanatorium at Fort Qu' Appelle and the industrial school at Lebret.

Originally the trip had been planned by automobile, the tour to take in part of the Qu' Appelle lakes. The bad state of the roads from the storms of Saturday and Sunday ,however, caused a change in the plans and the trip was taken by train.

During the day Lady Byng was the guest at luncheon at Goxernment house and in the afternoon at two receptions, one by the Women's Canadian club and the other by the Great War Veterans.

The vice-regal party leaves tomorrow for the west.

FAIR SECURES NEW DIRECTORS

Everything Looks Bright for Bigger and Better Exposition Than Ever

At an adjourned meeting of the Nelson Agricultural and Industrial association held in the city hall last night a new list of directors were elected for the coming year, in which many new names appeared for the first time.

The list comprises many of the live business men of the city who have taken in hand the financing, which will be put in good shape for this year, and will work toward making this year's fair bigger and better than ever.

The directors elected for 1922 were: A. B. Gilker, R. Fleming, George Benwell, R. Andrew, J. G. Bunyan, Fred Williams, G. F. Motion, T. Wilkinson, F. Risden, A. A. Perrier, G. E. Arneson, H. Ferguson, Alexander Leith, J. W. Holmes, W. R. Jarvis, F. J. Boles, R. G. Joy, A. W. Nagle, W. Irvine, A. D. Emory, G. Horstead and H. Johnson.

Those present at the meeting were President R. G. Joy, Secretary George Horstead, J. W. Holmes, W. R. Jarvis, F. J. Boles, A. W. Nagle, William Irvine, Ross Fleming, Fred Williams, H. Ferguson, T. H. Wilkinson and Rev. J. P. Westman.

BRANTFORD, Ont., June 26.—Mrs. M. Dent, held with her husband on a charge of murder of Peter Agopian, part of whose cut up remains were found in a suit case carried by the husband on April 29 last, has lost her reason and is cleared by doctors to be hopelessly insane. She will be removed to an asylum.

GOVERNMENT APPROVES FAIRVIEW SEWER PLAN

Sanction for the plan submitted by the City of Nelson, for the sewering of Fairview, has been given by the provincial government, according to word received at the city hall yesterday. This plan includes sewers for all parts of Fairview, even parts not yet built up, this being the statute's requirements.

The next step, Mayor C. F. Mc-Hardy, commenting on thenews, stated last night, will be for the residents of Fairview to petition for the system as they desire it to be built.

CONSERVATIVES AGAIN CONTEST RAILWAY COSTS

Drayton Amendment to Submit New Schedule Loses on Division

WILL SUSPEND CROW'S NEST PASS AGREEMENT

Make Exceptions in Favor of Grain and Flour; Baxter Amuses

OTTAWA, June 26.—(By Canadian Press.)—After five hours debate, the house last night adopted the report of the special committee on railway transportation costs and recommended further suspension of the Crow's Nest Pass agreement, with the exception of the rates on grain and flour.

Conservatives who broke from the committee in protest Saturday night, again contested the report on the floor of the house. They had an amendment, moved by Sir Henry Drayton, that the railway commission be empowered to suspend the Crow's Nest Pass agreement, "such suspension to be followed immediately by submission to the governor in council of a new schedule of rates as reduced by the commission," but the Conservative amendment did not provoke the long battle expected. Curiously enough not one of the three party leaders spoke on it and it finally went down to defeat on the remarkable vote of 168 to 43, a majority against the amendment of 125.

Liberal Votes for Amendment

One Liberal, W. M. German, Welland, voted for the Conservative amendment. Two Conservatives, Thos. Church, North Toronto, and W. F. MacLean, South York, voted against it.

Otherwise Conservatives voted for the amendment, Liberals and Progressives voted against it.

Division on the amendment was preceded by an episode which convulsed the house with merriment. Hon. J. B. M. Baxter was speaking when W. F. MacLean interrupted to ask if he would move abrogation of the Crow's Nest agreement.

Mr. Baxter accepted the challenge. He moved abrogation as a subamendment. The house was amused but gave the subamendment no support. Messrs. Baxter and MacLean were alone in voting for it.

Following adoption of the report, events moved rapidly. A bill based on the committee's recommendations was introduced on second reading. The prime minister and the leader of the opposition participated in a brief debate.

Six Months' Hoist Fails

T. L. Church, North Toronto, moved a six months' hoist of the bill, but his motion was declared lost without the house dividing. The bill then quickly passed committee stage and received third reading. It now goes to the senate.

The Weather

Dropping two-tenths of an inch in the 24 hours ending yesterday afternoon at 4 o'clock, the lake at Nelson stood at 14.3 feet above low water mark.

VICTORIA, June 26.—Nelson and vicinity: Continued dry and hot.

	Min.	Max.
Nelson	42	100
Victoria	49	68
Kamloops	56	94
Prince Rupert	50	62
Calgary	48	86
Penticton	52	87
Grand Forks	52	97
Kaslo	55	86
Vancouver	54	78
Barkerville	46	70
Atlin	38	64
Winnipeg		74
Vernon	52	..
Cranbrook	47	96
Saskatoon	42	..

Leading Hotels of the West

Where Superior Accommodation May Be Obtained

AMERICAN PLAN
Rates $3.50 to $5.00

The Hume

GEORGE BENWELL, Proprietor.

The Premier Hotel of the Interior

SPECIAL SUNDAY DINNER $1.00

TEAROOM OPEN 10 A. M. TO MIDNIGHT

Headquarters for all Traveling Men, Mining Men and Tourists.

HUME—L. J. Hanson, Montana; W. A. Calder, Edgewood; Mrs. E. A. Noston, Arrow Park; Mrs. W. Burridge, Nakusp; Charles Snowdon, Kamloops; A. L. Halpin, C. E. Halpin, Portland; A. B. Cushing and wife, Calgary; Mrs. Stacpoole, Willow Point; W. E. McNair, John J. Binns, Vancouver; Walter Ellers, Winnipeg; A. W. Bisson, Vancouver; C. F. Baker, Calgary; E. A. Vachon, Salmo; O. H. Lundberg, Erie; J. R. Glassey, Ymir; J. G. McDonald, Vancouver; Mrs. T. McNash, Slocan City; J. M. Mackenzie, Vancouver; Mr. and Mrs. C. B. Garland, Creston; H. Legg, Calgary; W. F. Van Vacher, Yakima; Mrs. A. Cummings, Fernie; H. G. Gasson, Golden; G. D. Wilson, A. W. Gioni, Vancouver; J. P. Buck, Penticton.

Hotel Strathcona
NELSON'S LEADING HOTEL

Under New Management

G. T. QUINCEY, Proprietor. (Late of Melfort, Sask.)

Ideally situated, commanding a delightful view of the lake. Special Sunday Dinner, 75c. Nine first-class sample rooms.

AMERICAN AND EUROPEAN PLAN

STRATHCONA—Mrs. C. R. Ross and children, Mrs. Boyer, Miss Boyer, Mrs. T. Denny, Miss W. Thompson, Willow Point; H. E. Young, J. C. Crebbin, Slocan Park; Mrs. G. K. Ashbey, South Slocan; J. Sheargreene, Vancouver; C. Turner, MacLeod; H. E. Young, Victoria; Mrs. McLachlan, Victoria; Lewis J. Edward, Nakusp; H. A. Scott, Victoria; G. B. Keddy, Vancouver; James Kennedy, Vancouver; C. W. Wright, Victoria.

Queens Hotel and Cafe
European and American plan. First class, well-cooked meals. Modernly furnished, comfortable rooms and the best of service.

A. LAPOINTE, Prop.

QUEENS—Thomas Hanes, C. White, Kaslo; R. D. Boyer, N. L. Denny, S. Gaskell, Willow Point; Mr. and Mrs. W. H. Miller, Salmo; George F. Varseveld, Fruitvale; J. G. Fair, Noe Payant, Salmo; E. Terzian, Hall; E. M. George, New Denver; Thomas Nenery, Roseebery; A. C. Younger, Appledale; J. F. Avis, Percy H. Bay, Slocan City; Mr. MacFarlan, city; F. Aitken, Creston.

MADDEN HOTEL
MRS. MADDEN, Prop.

First Class Rooms by the Day, Week or Month

Every Consideration Shown to Guests.

Cor. Baker and Ward St., Nelson

MADDEN—S. J. Harrington, Vancouver; L. F. Tyrell, Vancouver; C. McCulloch, Creston; George Young, Agincourt, Sask.

NEW GRAND HOTEL
616 VERNON ST., EAST

Comfortable Rooms. Hot and Cold Water. Dining Room in Connection.

Rates $1.00 and Up.

CLUB HOTEL ROOMS
Centrally located. Thoroughly renovated and refurnished throughout. Special rates by the month.

Corner Stanley and Silica.

THE KOOTENAY HOTEL
G. Wanuk, T. Silitch, Proprietors.

A home for the world at reasonable rates.

318 Vernon St. Near Post Office

Open night and day. First-class dining room. Comfortable rooms

STIRLING HOTEL
If looking for a modern and clean room or apartment it will be to your interest to call at the Stirling Hotel before renting elsewhere.

P. H. BUSH, Proprietor

THE LAKEVIEW HOTEL
Mrs. Mallette & Son, Proprietors.

Nice, warm, comfortable rooms at reasonable rates. Open day and night

Corner Hall and Vernon Streets.

HOTEL MENUS
We print Hotel Menus, either with complete menus or with the different headings and blank spaces for typing in the bill of fare.

The Daily News Job Department

The Home of Good Printing

Nelson, B. C.

Classified Ads. Bring Results

Summer Resorts

WHERE THE FISHING IS GOOD

OUTLET HOTEL
PROCTOR

Fishing, Boating, Bathing, Golf, Tennis Courts

Fishing Tackle Supplied. Grocery Store in Connection.

W. A. WARD, Proprietor

Rates Reasonable. Good Meals

HOTEL CASTLEGAR
CASTLEGAR

General Store in Connection. Special Sunday Dinner. Assorted Soft Drinks on Ice.

E. F. DOUBLEDAY, Proprietor.

Nelson's Best Cafes

THE L. D. CAFE
The Most Exclusive Restaurant in the City. Open Day and Night. Service unexcelled. Furnace heated Rooms with Hot and Cold Water in connection.

Baker Street Phone 134

THE STANDARD CAFE
320 Baker Street, Nelson, B. C.

OPEN DAY AND NIGHT

11:30 to 2:30 Special Lunch..35¢

5:30 to 8:00 p. m., Supper..35¢

Phone 154

HIGH CLASS RESTAURANT

ROYAL CAFE
Open day and night. Quick service. Dinner, 11:30 a. m. to 2:00 p. m., 35c. Special Supper, 5:30 p. m. to 8:00 p. m., 35c.

Phone 182 504 Baker Street

Vancouver Hotels

HOTEL MARTINIQUE
1176 Granville Street,

Cosy, bright rooms. Just the place for your vacation. Rates moderate. Write for particulars.

MRS. A. PATTERSON,

Late of Royal Hotel, Granville St.

Do You Want to

Sell Your Ranch?
If so, tell the prospective buyers about it in these columns. This is where buyers look for offerings of property for sale.

GOVERNMENT WINS VOTE ON IRISH POLICY

(Continued From Page One.)

any excuse for the lawless reprisals against the Catholic population. In this connection he rejoiced that there had been no such reprisals following upon the murder of the field marshal.

Remarking that it was monstrous to make political capital out of the police failure to protect Field Marshal Wilson, the colonial secretary said *all such protection for ministers* and others in England had been withdrawn last January under the recommendation of Scotland Yard and with the concurrence of all concerned, although adequate protection had been given in all special cases where it was considered necessary. He insisted, however, that the main reliance, must now, as in the past, be placed on securities much broader than could be achieved by police protection and notably by demonstrating that the British policy would not be deflected by assassination.

Wilson Made Precise Forecast

In the course of an eloquent tribute *to the dead field marshal*, Mr. Churchill disclosed that at the time of the Agadir crisis in 1911, Wilson had explained with faultless accuracy before the committe on Imperial defense the exact plans for a German invasion of Belgium and France, adding:

"Never have I heard such a forecast which afterward was vindicated in every detail."

The secretary declared that if the French staff had measured the problem with equal accuracy and taken measures accordingly the initial disasters of the beginning of the war would have been avoided.

Mr. Churchill's speech was interpreted as indicating that what amounted to an ultimatum had been sent to the provisional government and it was generally supposed that the test of the provisional government's good faith would be whether it would be able to expel the dissidents from the Four Courts.

Hints at Possible Resignation

A cryptic sentence at the end of the premier's speech seemed to suggest that the government would resign if it failed to secure the adhesion of the house to the treaty. But it was also admitted that the sentence was capable to another interpretation.

The prime minister admitted that tonight's vote would be a vote on the policy of the treaty, but denied that in negotiating the treaty the government had pursued a policy it repudiated a year ago, or even two years ago.

Estimates Forces Required

Incidentally he revealed that it was Field Marshal Wilson who had advised the government that it would be necessary to raise another hundred thousand men to carry out the policy alternative to the treaty. That this was not an extravagant figure was known by the fact that although Ulster was only one-fifth the area of Ireland and two-thirds of the Ulster population were on the side of the law, yet at the present moment 60,000 men were engaged in maintaining law and order and suppressing rebellion there.

The premier argued that the opinion of England was divided on the question, but protests against a policy of repression in Ireland were growing when the treaty was negotiated and, if after all, through violence to the treaty, the government was forced to a policy of repression, there would be a very vital difference. Then the burden of the government of the whole of Ireland would not rest on British shoulders; and that would be an advantage from a military viewpoint and from the viewpoint of reconquest, if that had to be faced.

Could Choose Areas

A second point was that, instead of having to defend every area, areas of occupation could be chosen which would be of enormous advantage.

The premier was unwilling to admit that the treaty was a failure, but even if it broke down there would be the invaluable advantage that the failure was not attributable to the government and that the government had been patient, tolerant and indulgent.

Asked whether the provisional government had been given any time limit, the premier replied that he did not desire to give details which might make it seem that the provisional government was acting under compulsion rather than from its own initiative.

Must See It Through

Mr. Bonar Law contended that *the Irish signatories of the treaty* had failed to carry it out in good faith and that the British government when it handed over the government of Ireland to the provisional body, had taken a great responsibility which had turned out to be wrong. He believed, however, that the government meant to see the thing through, but if not, he would be against the government and he hoped parliament would be against the government, too.

Home Secretary Shortt in his defense disclosed that when it had been decided to withdraw police protection, written notification was sent to all those concerned, intimating that withdrawal would be subject to their own consent, and they had all accepted. The government since then had received secret information that thefts, explosions and incendiarism might be expected, but there was a distinct belief that there would be no organized murder.

Denies Knowledge of Plot

The secretary challenged statements in the press and by the members of the house that the Belfast police were aware of a plot against Field Marshal Wilson and had notified the home office of this. He denied that any such communication had been received and said that the Ulster home office had informed him that there was no such information there. It was obvious, he added, that Wilson might be in danger in Ireland, but it was far from obvious that his life was endangered in England.

MORRIS MORRIS

THE Underwear
A man wears
LIVES next to him.
MORRIS' Men's
AND Boys' Wear Store.
IT'S a tip-top value,
MEN'S 90¢ to $1.25
BOYS' Combinations $1.00
MEN'S White Shirts,
LAYDOWN or Short Collar
$1.65 each.
CHILDREN'S White Sox, colored tops, 2 pair for 75¢.

Madden Block — Boys Clothes — CHARLES MORRIS COMPANY — Men Suited — Ward Street

Dr. S. M. Cohen, Manager.

Save Money, Save Time, Avoid Pain, But—Safeguard Your TEETH.

We Are Absolutely the Very Best in Painless, Scientific, Low Priced

Dentistry

GUARANTEE PAINLESSNESS by a method which is simple, sure and safe. NOVATHESIA, the most wonderful known antidote to the pain which accompanies the simplest as well as the most complex dental operation.

No matter what the operation may be, whether its duration is one second or one hour, with NOVATHESIA I promise absolute freedom from pain. So with each patient quite at ease, I am able to devote all my skill and energy to the work in hand. Hence I am able to GUARANTEE all my work in every detail.

Twenty per cent reduction on all work done here during the balance of the month.

Examinations and estimates free.

REMEMBER MY NEW LOCATION.

PEERLESS DENTISTS

Rooms 205-6-7-8-9-10-11-12 Second Floor Jamieson Bldg. Wall and Riverside, Spokane, Wash.

Setting a High Mark

The Canadian government sets a standard for evaporated milk, which is 7.8 butter fat test. You will find these figures printed on the label of each Pacific Milk can. It is the law. But please remember that this is only the minimum so far as Pacific Milk is concerned. As an actual matter of fact, every 100 pounds of *Pacific Milk contains 43 pounds* of cream. The richness of this good milk has made it the most popular brand in the whole of Western Canada.

PACIFIC MILK

Limited
Vancouver, B. C.
Factories at Ladner and Abbotsford, B. C.

CHILD HYGIENE COUNCIL TODAY

Sessions Covering Two Days Open at City Hall This Morning

Many visitors are in the city from all parts of the Kootenay district as delegates to attend a two-day conference of child welfare workers, which opens in the city hall this morning. The object of the confereince is to organize a Kootenay child hygiene council.

Dr. H. E. Young, deputy minister of health, and Mrs. V. S. MacLachlan, secretary of Women's institutes, arrived in the city last night from Kelowna to attend the conference.

The Program

As outlined provisionally, the program will be:

Today, 9:30—Registration of delegates.

10:30—Sessions open, lecture, "Preschool Child," Mrs. Hennessey, Cranbrook; discussion on prenatal work of child hygiene councils; address by Dr. H. E. Young.

2:00 p. m.—Topic, "School child"; discussion, sanitation and appearances of school buildings and grounds; report by Mrs. V. S. MacLachlan; address, personal hygiene, health crusade, communicable diseases and *physiscal defects of school children*, Dr. Isabel Arthur.

8:00 p. m.—Address, dental hygiene, social hygiene and organized games, Rev. H. T. Archbold.

Tomorrow, 10:00 a. m.—Organization of Kootenay child hygiene council; addresses, "Value of a Public Health Nurse," Dr. Young.

2:00 p. m.—Trip to hospital, or organizing Nelson council.

COAST WOULD HEAD HITHER

Province Editor Pays Tribute to Scenic Roads; Good Roads Party

That Sam Squire of Toronto, chairman of the executive of the Canadian Good Roads association, declared that *British Columbia's highways* were excelled by those of only one province—Quebec—was the word left by the lyast of the Good Road party to pass through Nelson—John Cairns, managing editor of the Vancouver Provincfe, Bruce Hutchinson, representing the Victoria Times, and J Fred Spalding of Fernie, chairman of the Southeastern British Columbia and Southern Alberta Tourist association.

That Commissioner Spalding had organized a large party, which started off on its motor itinerary through *southern British Columbia* successfully enough, but that the party simply melted away from point to point as members were handed urgent telegrams from their business associates, was stated by Mr. Cairns, aboard the Crow boat Saturday, en route for Calgary.

The trio was delayed 36 hours on the Washington side of the line, by a broken spindle, in the vicinity of Orignt. All the bad roads encountered on the tour, Mr. Cairns said, were on the other side of the line.

If the coast knew what you had *here in the way of roads and of* scenery, there would be just one procession of cars headed this way," declared Mr. Cairns. "When the Rossland-Cascade link is completed this fall, and it is no longer necessary to go across the line, you will have a splendid highway system for the motor traveller."

GIRLS! KEEP YOUR SKIN CLEAR AND FRESH

No matter how well you dress, how attractive your personality, or how talented you may be—one little pimple or blackhead can rob you of all your charm. For nothing is more offensive to the masculine eye than skin eruptions in a woman. Thousands now realize that the quickest way to banish humiliating skin defects is through Ironized Yeast. These wonderful effective tablets supply your system with certain vital elements now lacking in your food—the very element needed to keep your skin clear and fresh. *Simply take two tablets with each* meal. Before you know it you have a clear, fresh, youthful complexion—free from even the slightest defect. You won't believe what a wonderful change Ironized Yeast can bring in your appearance until you try it. Get it today. To try it entirely free, mail postcard for Famous 3-Day Test. Address Harold F. Ritchie & Co., Ltd., Dept. 84, Toronto. Ironized Yeast is recommended and guaranteed by all good dealers.

FOR COMPLETE SATISFACTION USE CREAM OF WEST FLOUR

HAVE YOU TRIED IT?

The complete satisfaction!
The absolute guarantee!
The firm behind the goods!

You'll be agreeably surprised. Order a sack today from your grocer. Manufactured by the

Hedley Shaw Milling Co., Limited

Affiliated with the

MAPLLE LEAF MILLING CO., LIMITED

Local Wholesale Representative Clarke Brokerage.

MOTOR PARTIES TO CONVENTION

State Highway via Marcus and Thence to Northport Is Best, Starkey Learns

Spokane motor parties coming up to the Fourth International Mining convention, in Nelson next week from Monday to Friday, are advised to choose their route by way of Marcus and Northport, by Secretary Fred A. Starkey, who has been in communication with the highway commissioner of the state of Washington on the subject. New York on this highway near Colville has made the route the kind that autoists dream about, it is said.

It is expected that many of the Spokane delegates will choose gasoline as their agent of locomotion for this tour, and will seize this opportunity of inspecting the scenic attractions of the West Kootenay as viewed from the many points of van*tage that occur along these routes* of travel.

SEES VALUE OF RADIO AT AMERICAN HARBOR

LOS ANGELES.—Endeavoring to keep pace with the rapid development of Los Angeles harbor, the Federal Telegraph company announces its intention of enlarging on their recently established radio facilities in Los Angeles in order to adequately serve the immediate needs of the ship owners, their operating agents and the public.

Conspicuous of the events leading up to the present conditions was the establishment of a marine station and service in San Francisco by the Federal Telegraph company. This station was opened for general public service in June, 1921.

Its purpose is for the handling of commercial business to and from the steadily increasing number of arc equipped vessels. However, this sta tion, as well as the one now bein planned for Los Angeles, is also equip ped to render continuous service to a vessels, regardless of the system.

The engineering department of th Federal Telegraph company is no making a survey with a view to th establishment of this service at Lo Angeles.

Cool Comfort
On Hot Days

A "Special Maid" Middy, long and short sleeves, detachable collars. Price $2.50 and $3.50.

These are very smart Blouses.

VOILE SPECIALS, trimmed, Newest in collars. Price $3.50 to $5.50.

WHITE SILK TAILORED BLOUSES, heavy habitau, $3.50 and $4.50.
WHITE GABERDINE SKIRTS, a special at $3.50.
WHITE BARONET SATIN AND CREPE SATIN, very heavy quality at $15.00. Also navy and silver grey of the same material.
WHITE FLANNEL SPORT SUITS, with skirts or jumpers, clearing at $28.50.
ALL WOOL WHITE FLANNEL SKIRTS, $11.50.

Nelson Dry Goods Co.
LADIES' WEAR SPECIALISTS

SCALE AND RASH ON CHILD'S HEAD

Scalp Sore and Inflamed. Cross and Fretful. Lost Sleep. Cuticura Heals.

"From early infancy my little girl had a scale and rash on her head and her scalp was sore and inflamed. She was cross and fretful and suffered loss of sleep. Her hair would not grow, and her head was disfigured.

"This trouble lasted for several months and I finally sent for a free sample of Cuticura Soap and Ointment. Then I purchased a cake of Cuticura Soap and a box of Cuticura Ointment and now she is healed." (Signed) Mrs. Lydia E. Kling, 760 Ashland Ave., Ocean Park, Calif.

Use Cuticura for all toilet purposes.

Sample Each Free by Mail. Address: "Lymans, Limited, 344 St. Paul St., W., Montreal." Sold everywhere. Soap 25c. Ointment 25 and 50c. Talcum 25c. Cuticura Soap shaves without mug.

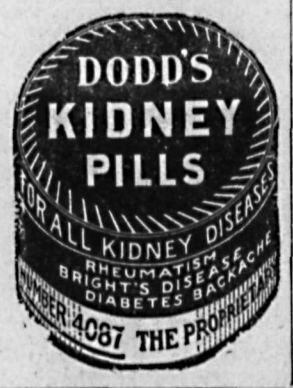

BEECHAM'S PILLS
for Sick Headaches

ANSWER THIS PUZZLE WIN $1000.00 OR OVERLAND

The operator of the movie machine in this theater decided to play a joke on his audience, so he threw these re-arranged "Movie" players' names on the screen.

To solve the Movie Puzzle, all you are required to do is to re-arrange the letters, so that they will spell the correct actor's or actress' name. No. 10 is Charlie Chaplin. If you can guess all ten you can win OVERLAND Automobile or $1,000.

WHO, ARE THEY?

1. WAR IS NO SLOGAN
2. A BAD HEART
3. SALA CHERRY
4. FIND PURE RICE LAKE
5. I PARCK MY FORD
6. BALD MAN OR MEN
7. MICHTA HANSOME
8. IDLE BAY CAR
9. DRY HOG IS HOT
10. I PREACH ALL CHIN

Can You Answer This Puzzle? 25 Prizes Given

Probably you know the names of most of the famous "stars," but just to refresh your memory, we mention below the names of a few of the most popular "movie" players.

Charlie Chaplin, Charles Ray, Mary Pickford, Thomas Meighan, Dustin Farnum, Theda Bara, Douglas Fairbanks, Blanche Sweet, Mabel Normand, Marguerite Clark, Pearl White, Rudolph Valentino, Wallace Reid, Beverly Bayne, William Farnum, Alice Brady, Gloria Swanson, Anita Stewart, Pauline Frederick, Dorothy Gish.

ONLY 185 "POINTS" WINS AUTO

For each name that you arrange correctly, you will receive 10 "Points" toward the OVERLAND Automobile, or 100 "Points" in all, if you arrange all names correctly. You can gain 60 more "Points" by "Qualifying" your answer. That is, by proving that you have explained the ten Superior Features of the VELVIPOINT Fountain Pen to five people during this Big Booster and Advertising Campaign. The final 25 "Points" will be awarded by three independent judges on the neatness, style, handwriting and spelling of your answer.

The answer gaining 185 "Points" (which is the maximum) will win the OVERLAND Automobile, or $1,000 in cash. Second highest will win $500; third prize, $250, and so on down the list of 25 big prizes. In case of a tie, both winners will receive same prize. Send in your answer TODAY. As soon as it is received, we will send you a circular telling about the 10 "Superior Features" of the VELVIPOINT Fountain Pen.

COSTS NOTHING TO TRY—YOU CAN WIN

You will not be asked to buy a Velvipoint Fountain Pen, nor spend one penny in order to win. Just write your answer to the Puzzle on one side of the paper, name and address in upper right hand corner. You can win—Don't delay—Answer the Puzzle NOW and send your solution to

VELVIPOINT PEN CO., Ltd. Desk A; Power Bldg. MONTREAL, QUE.

Desk "A."

Household Necessity

Make Gillett's Lye your household assistant. Use it for making soap—for washing dishes—for cleaning sinks—for washing greasy pots and pans. It cleans and disinfects

Gillett's Lye Eats Dirt

Made in Canada

ENTRANCE EXAMS COMMENCE TODAY

Examinations for entrance into high school will begin today throughout British Columbia. Central, Hume, Convent and district scholars will sit at the Central school, where R. Smillie will have complete charge, as supervisor.

The timetable set for entrance pupils for today is as follows:

9:15-11:30, Geography; 1:00-3:15, drawing.

High School Schedule

Time tables for today in the different grades of the high school are as follows:

Preliminary course junior grades, 9:00-11:00, French; 1:00-3:00, English composition.

Advanced course junior grade, 9:00-11:00, French; 1:00-3:00, English composition.

Third year course commercial, 9:00-11:30, Arithmetic; 1:00-3:00, business correspondence.

University matriculation junior, 9:00-11:30, Latin authors and sight; 1:00-3:00, Latin grammar and composition.

University matriculation, senior, 9:00-12:00, Trigonometry; 1:00-4:00, Latin composition sight and Roman history.

Obituary

MANHART

Word has been received in the city, by Dan Manhart, that his sister, Miss Zina Manhart, died in Seattle, at St. Luke's hospital, yesterday morning. Miss Manhart was a graduate of the Kootenay Lake General hospital, and also did private nursing in Nelson. For many years Miss Manhart was on the nursing staff of the Trail hospital.

CANADIAN PACIFIC
STEAMSHIPS LIMITED

To Europe

SAILINGS FROM ST. LAWRENCE PORTS—MONTREAL-QUEBEC.

July 11, Emp. of France...Cherbourg Southampton Hamburg
July 14, Montrose.....Liverpool
July 15, Tunisian.....Glasgow
July 18, Emp. of Britain.....Liverpool
July 19, Melita.....Southampton Antwerp
July 25, Emp. of Scot'nd..Cherbourg Southampton Hamburg
July 28, Montcalm.....Liverpool
July 29, Metagama.....Glasgow
Aug. 2, Minnedosa.....Southampton Antwerp
Aug. 3, Emp. of India....Cherbourg Southampton
Aug. 8, Emp. of France....Cherbourg Southampton Hamburg
Aug. 11, Montrose.....Liverpool
Aug. 12, Tunisian.....Glasgow
Aug. 15, Emp. of Britain.....Liverpool
Aug. 16, Melita.....Southampton Antwerp
Aug. 18, Victoria.....Liverpool
Aug. 22, Emp. of Scot'nd..Cherbourg Southampton Hamburg
Aug. 25, Montcalm.....Liverpool
Aug. 26, Metagama.....Glasgow

RESERVATIONS, RATES AND FULL DETAILS MAY BE SECURED FROM LOCAL AGENTS EVERYWHERE, OR WRITE J. S. CARTER, DIST. PASSGR. AGENT, NELSON, B. C.

LEGAL NOTICES

NOTICE TO CONTRACTORS.

Tenders are called for the erection and completion of two-story brick store and lodge building, for the Knights of Pythias, Trail, B. C.

Plans and specifications can be obtained at my office, Trail, B. C.

All tenders must be in to me by July 5th, 1922, not later than 6 o'clock p. m., together with all plans and specifications.

The lowest or any tender not necessarily accepted.

NOBLE BINNS,
Chairman Committee, Trail, B. C.
(3113)

IF YOU WANT RESULTS TRY CLASSIFIED ADVT.

HIGH SCHOOLS WRITE EXAMS

One Hundred and Seventy Nelson Students a Record Now; New Centers

Examinations in Nelson high school, and in high schools throughout this district, were in full swing yesterday morning, senior matriculation students having started on Saturday last, while the other grades got down to work yesterday. A record number of students are sitting this year.

Nelson, this summer, is not, as in previous years, a district center, only Nelson high school students and those of St. Joseph's academy being seated, making a total of some 170 candidates.

New Examination Centers

Stanley W. Mathews, registrar of the University of British Columbia, is in charge of the examinations in Nelson, Kaslo and the Slocan districts, and he stated yesterday that many additional examination centers in British Columbia have been opened this year in order to give students an opportunity of writing papers in their own home schools.

Thus the Slocan district is this year organized, and candidates are now seated at Slocan City, Silverton and Kaslo centers.

At Slocan City center, which is under the supervision of G. L. Gayton, of the teaching staff of the public school there, 12 candidates are sitting, four writing in the preliminary course junior grade, and eight in the advanced course junior grade.

Miss Edith Green of Kaslo is in charge of the Silverton center, where New Denver, Sandon and Silverton schools are writing. Nineteen students in all are writing there, including six in the preliminary course junior grade, and three in the advanced course, for Silverton; three in the preliminary course and four in the advanced course for New Denver, and three from Sandon in the senior preliminaries.

Kaslo center, under the supervision of Miss Mavis Kane, is seating 47 candidates, five senior matriculation, 13 junior matriculation, 15 advanced course junior grade, and 14 preliminary course junior grade.

Mr. Mathews, who is at present at the Nelson high school, is assisted there by eight teachers from the Central school, Miss E. M. Smith, Miss M. Irvine, Miss E. Ette- Miss M. Wilson, Miss E. Hanna, Miss B. Trembath, Miss G. Redpath and Miss H. Eldridge.

Following is a list of candidates and their respective grades, now sitting at the Nelson high school:

Senior Matriculation—Nelson high school, 11 candidates: Henry Talbot Airey, Florence R. Choquette, Carl Evelyn Hookings, Floyd L. Irwin Sylvio Muraro, Mayme P. McPhail, Evelyn Pond, Harold W. Riley, Mildred Grace Rendall, Agatha H. Scott, Evans E. Wasson.

Junior Matriculation—Nelson high school, 57 candidates: H. Talbot Airey, Clarice R. Blackwood, Marjory M. Bloomer, Margaret H. Cameron, Edna M. Campion, Jessie L. F. Croll, Albert N. Dando, Duncan A. E. Darough, Dela Cour DesBrisay, E. Eileen Dill, Charlotte A. Douglass, George W. Fawcett, James H. Gagnon, Thomas A. Gibson, Bertha M. Glaser, Arthur T. Godfrey, Nance E. Gracey, Florence E. Hoare, Hugh V. Horswill, John Houston, Margaret H. Ingram, Alexander G. Ioanian, Floyd L. Irwin, John M. James, Marjorie I. Jerome, Ada B. Joy, Barbro P. Kilberg, May Lawson, James W. Lee, Shu Tong, R. Mar, John F. Meagher, Ethel M. Morrison, Sylvio Muraro, Grace E. McDonald, Francis A. McHardy, Hector A. McKenzie, Donald McLean, Mayme J. McPhail, Jane E. Phair, Evelyn J. Pond, Edith Eltinge Proudfoot, Harold W. Riley, Clarence R. Richardson, Dorothea F. M. Sandercock, Agatha H. Scott, John M. Simms, Stewart G. Smillie, Arthur B. S. Stanley, Harold R. Thain, Reginald Towgood, Frederick M. E. Waldie, Maurice J. Walley, Evans E. Wasson, James F. Weir, Ernest J. Welsh, Beatrice M. O. West, Crawford C. Young. Junior matriculation—St. Joseph's academy, eight candidates: Millie E. F. Caufield, Florence E. Livesly, Lorne E. McLean, Lily M. Hunden, Olive A. Lepper, Margaret P. Reisterer, Francis M. Scanlan, Margaret M. Leahy.

Third Year Commercial—Nelson high school, seven candidates: Paul A. Bourgeois, Gladys P. Cornish, Lourene J. Dunham, Elsie Hawes, Creina Horstead, Evelyn E. Jeffs, John C. I. Rogers.

Second Year

Advanced Course Junior Grade—Nelson high school, 37 candidates: Mary M. Barker, Mercer W. Black, Marion McI. Blackwood, Leda M. Boss, Kathleen A. Brodie, Margaret C. Douglas, Isobel F. Fraser, Charles M. Gallagher, Jean E. Gilker, Eva Gillett, Jean M. Glendenning, Mable L. Hall, William G. Hancock, Charles R. C. Hoare, Margaret E. Jarvis, Florence L. Jeffreys, Cecil H. King, Eva E. Lawson, Ross W. Morrison, Jessie A. McDonald, Julia H. McGauley, Georgia E. McKeown, Edward A. McVicar, Ella M. Phillips, Mary A. Pickford, Herbert C. Pitts, Kathlyne Marie Porter, Ruth G. Proudfoot, Marjory C. Quinn, Cecil R. Riley, Bernice M. Rendall, Vivian B. Risdon, Ruth A. Robertson, Ronald G. Smyth, Gordon E. Stanley, Edward T. Stromstead, Nancy M. Trail.

First Year

Preliminary Course Junior Grade—Nelson high school, 50 candidates: Nellie A. L. Ades, John M. Armour, Evelyn M. Armstrong, Owen D. Berry, John B. Biker, Mary A. Bradford, Walter C. Bradshaw, Kenneth J. Campbell, Emily B. Campion, Stuart DesBrisay, Nelson Fletcher, Audrey G. Foote, John A. W. Forrester, Margaret E. Fraser, Alan J. Gilroy, Annie W. Harrop, William S. Hepher, Hazel I. Hillam, Dorothy C. Hepperson, Mary Hirst, Amelia E. Houston, William H. Ingram, Joseph C. Ink, John G. Irving, Marion N. James, Gerald H. Lee, Thomas E. Meredith, John A. McCharles, Alice M. McDougall, Mary T. C. McFarlane, Myrtle G. McKeown, Margaret S. F. McLeod, Hazel M. M. Pezeril, Edward F. Phillips, Eric R. Ramsden, Richard Renwick, Rosie Richardson, Frederick C. Ritchie, Anne V. Rowling, Joseph H. Scott, Ordin S. Sostad, John O. StDenis, Marjory J. Stobo, Frances Svoboda, Vera A. Thor, David T. Thorpe, Charles T. S. West, Don C. Wilson, Vernon S. Young.

BERRIES ROLL MARKETWARDS

Hot Weather Has Brought Season on Early All Over; Heavy Okanakan Drop

All through the province, apparently, the hot weather has had the effect of hastening the season, according to the bulletin of the provincial horticultural branch. The text of the bulletin is as follows:

Lower Mainland—Dry and warm days with cool evenings still continue.

The strawberries are coming in and are in good condition. Haney district has shipped heavily this past week. Mission, Hatzic and other points are shipping steadily now.

Raspberries are doing fairly well and should be a fair crop.

Blackberries are showing a good bloom and prospects are for a good crop.

Loganberries are showing up better than anticipated.

Okanagan—Vernon: There is little change in regard to conditions from last week's report. All tree fruits are developing rapidly, and it is now apparent in most tree fruits that a considerable drop has taken place. This is not yet complete, and on this account it is inadvisable to this week attempt to make a crop estimate. The conditions for this report will be more favorable in another week.

Berry Crop May Be Short

Strawberries are now rolling heavily and there is apparently going to be a short crop of these berries owing to conditions, and injury to plants through last winter and the dry weather prevailing over the past two or three weeks. Many of the later berries are showing up small and nobby and are of a poor grade.

All vegetable crops are coming along in excellent shape and such things as lettuce, onions, beets and turnips are now in strong evidence throughout the various stores of the town. Owing to the long dry spell we have experienced, hay crops without irrigation are going to be light. Grain crops under similar conditions are short and ebbing out prematurely.

Kelowna—Rather changeable weather has prevailed during the past week but no rain has fallen and the moisture question is becoming serious. Irrigation water will need to be very carefully conserved, as it is reported none too plentiful.

A heavy drop is noticeable in most varieties of apples and in some the set was very light. Stone fruits, excepting cherries, have a heavy set, and thinning is very necessary. In another week it should be possible to give a fair estimate of the crop.

Drouth Spot at Kelowna

Drouth spot is causing a serious loss of apples in some orchards. So far it is confined to certain trees, but the crop on these will be an entire loss. A few traces of powdery mildew and scab have been noted, but nothing serious. Bud moth, leaf rollers and green fruit worm have been a serious menace this year and the growers are spraying for their control.

The exceptionally warm weather has been very favorable for all ground crops, which, although delayed in starting, are now well advanced.

Early varieties of cherries are now being received in the packing houses. Royal Annes will move early next week.

Kootenay and Arrow Lakes—Creston: The continued hot weather has brought the strawberry season on with a rush. It started on the 15th with a couple of crates and on the 20th there is expected to be about 200.

Gooseberries have started rolling.

Apples apparently have set very well, and if we get rain in the near future the valley will have as good a showing as last year.

Cherries are sizing rapidly and give promise of a fair crop.

Blackberries were in full bloom last week and no winter injury was apparent.

Aphis are becoming quite noticeable on the late growth, and should be checked at this early stage in the young trees.

MINE PROGRAM NOW COMPLETE

Great Gathering Will Open Its Sessions in Nelson Six Days From Today

Six days from tonight the Fourth International Mining convention will open its doors in the armory at Nelson, with hundreds of delegates from all parts of the continent in attendance.

The program, as finally "O.K.ed" by Secretary Fred A. Starkey, is as follows:

Monday

Placing of exhibits of minerals, and manufacturers displays; meeting of trains and boats; general reception at the Armory, with Kilties band in attendance; film on rock drilling.

Tuesday

American day—Opening of the convention by Lieut.-Governor Walter Oliver C. Nichol; addresses of welcome on behalf of the province by Premier Oliver and Hon. John Hart, and on behalf of the city by Mayor C. F. McHardy, supported by L. W. Humphrey, M. P., and Kenneth Campbell, M. P. P.; responses by Frank M. Smith, chairman bureau of mines of Spokane chamber of commerce, and Henry M. Parks, director of school of mines, Portland.

1:15—Steamer Moyie will take the visitors for a trip up the lake.

8 p. m.—T. A. Richard of San Francisco will give address on, "The English Speaking Peoples."

10 p. m.—Dance for the visitors.

Wednesday

9:30 a. m.—Business session, Stanley A. Easton, manager Bunker Hill and Sullivan, Kellogg, Idaho, chairman, "Attractive Features of Kootenay for Mining," S. S. Fowler, Riondel; "What Hydro-Electric Development Has Done for Mining," L. A. Campbell, Rossland; "The Concentration of Rossland Ores," Douglas Lay, Rossland.

2:15 p. m.—Session, L. K. Armstrong, Spokane, chairman; "Treatment of Roseberry-Surprise Ores of Slocan by Flotation," J. P. McFadden, New Denver; address on mining in British Columbia, Hon. William Sloan, minister of mines; "Dry Silver Ores of the Ottawa Mine," L. H. Biggar, Slocan City; "Some Mining Developments in Oregon," Henry M. Parks, Portland.

Afternon—The ladies committee will entertain the visiting ladies.

7 p. m.—Public banquet to delegates in Eagle hall.

Thursday

9:30 a. m.—Session, Nichol Thompson, Vancouver, chairman; "The Trail Plant and Smelting Facilities Afforded by the Consolidated Mining & Smelting Company of Canada," S. G. Blaylock, Trail; "Recent Advances in Plant Furnace Practice," J. Buchanan, Trail; "The Glacier, the Prospector's Friend," Dean Milnor Roberts, school of mines, Seattle.

After luncheon—Special excursion train to Trail to visit the plants at Tadanac.

Friday

9:30 a. m.—Prospector's session, W. F. Guernsey, Vancouver, chairman; discussions by A. Shilland of New Denver, Mrs. Katherine McAvoy of Erie, Mrs. A. E. Jowett of the Lardeau, and others.

2:15 p. m.—Visiting ladies will probably be entertained by the ladies committee at the Nelson Golf and Country club.

Afternoon—Closing session, featured by many short addresses from eminent experts and statesmen.

Evening—Fairwell smoker or other appropriate form of entertainment.

EAST WATERED; WEST TOO DRY

Crops of Eastern Canada Have Splendid Start; Western Needs Rain

The Bank of Montreal crop report is as follows:

In general the grain crops on the prairies are making good progress, but every district reports that rain is needed within the next 10 days. Heavy rains in Ontario, Quebec and the maritime provinces have given crops an excellent start, and insured heavy hay harvest. British Columbian crops are suffering from an unusually dry soil.

Good Progress in West

Prairie provinces—Conditions generally very fair to good; rain needed throughout but especially in Alberta.

Calgary district—Dry weather and hot winds prevailed first half of month, followed by rain, though not sufficient; no hail losses, pastures short and hay prospects not promising.

Edmonton district—Frost June 6, did some damage to grain and garden truck; wheat well up. Warm weather has been followed by needed showers. No serious damage from grasshoppers.

Lethbridge district—Rain badly needed Nobleford and Bow Island, some damage from cutworms and grasshoppers, vicinity McLeod; rye promises fair yield; pasture good.

Saskatoon district—Grain in good condition, local showers in most districts; general rains needed although crops not yet suffering from lack of moisture; no damage from insects.

Regina district—Wheat on summer fallow doing well but moisture insufficient for grain seeded late in light land and stubble; heavy rains needed; grasshoppers are being kept in check.

Winnipeg district—Crops making good progress; wheat in short blade in early districts. Rain needed; rye is a large crop; practically no damage from frost, hail or pests. Pastures in good condition.

Quebec—Rain has been heavy in most sections and in some cases low lying lands have suffered. All crops are looking well but warm weather is now needed. Prospects for a good hay crop are now excellent. Grass pasture in good condition, generally.

Ontario—Fall wheat somewhat uneven but with continued favorable weather a fair average crop should be harvested. Spring grains and peas promised well; hay uniformly satisfactory except at few points Georgian Bay districts; sweet clover and alfalfa have been cut in some districts. Pastures excellent; moisture abundant. Prospects all over province are for a better than average all round crop.

Maritime provinces—Recent rains have given all crops a good start. General conditions favorable. Warm weather now needed. Apple crop expected to be considerably less than last year owing to heavy droppings but it will be two weeks before any correct estimate can be made.

British Columbia—Weather very hot and dry; rain badly needed; field crops suffering from lack of moisture in Okanagan; irrigation is general; June drop in apples heavy; too early to estimate crop. Large fruits in Fraser valley promise well. Hops indicated 100 per cent crop. Crops and fruit on Vancouver island below average due to dry weather; pasturage generally fair.

Sherwin of Kaslo Is Grand Principal Royal Arch Masons

C. F. Sherwin of Kaslo, who has been attending the annual meeting of the Grand Chapter of Royal Arch Mason at Prince Rupert, was on June 22 given the highest office in Royal Arch Masonry in British Columbia, being elected grand first principal.

Other officers elected were as follows:

Grand second principal, V. W. Stewart, Victoria; grand third principal, F. C. Bird, Vancouver; grand treasurer, John Rudd, Nanaimo; grand scribe E, J. W. Prescott, Vancouver; grand scribe N, G. Garrey, New Westminster; grand registrar, Rev. Samuel Fea, Vancouver; grand principal sojourner, Thomas Graham, Cumberland.

Oarsmen to Contest Races at Kelowna

An invitation has been extended to the Nelson Rowing club to participate in the annual regatta to be held in Kelowna during the first week of August.

The local club yesterday accepted this invitation and wired an acceptance last night.

Last year the local oarsmen participated in this event, but were unable to bring home any prizes. The boys, however, this year intend to bring home the silverware, and accordingly will get down to strict training at once. Several crews have, during the past month, been taking trips up the West Arm, and these trips will now, no doubt, become a daily exercise.

Can You answer "Why Girls Leave Home?"

Blouses for the Holiday Season

White Voile Blouses—Round or V-necks, embroidered, long and short sleeves, all sizes. Priced from $2.25 to $7.00.

White Voile Overblouses—Tuxedo or Peter Pan Collars, some embroidered, others finely tucked, short and long sleeve, all sizes. Priced from

White Silk Hosiery—Juliet and Mercury brands. Our customers speak highly of them. Priced $2.00 and $2.75.

Also a complete line of white gloves, in fabric and silk. The silk come in both short and elbow lengths. Priced from $1.00 to $2.25.

JAMES WEIR & SON
"The Exclusive Store"
ANNABLE BLOCK PHONE 751

"MILLBANK"

The Best 17¢

10 for 17¢
25 " 40¢

VIRGINIA Cigarette

THE DAILY NEWS

Published every morning except Sunday by The News Publishing Company, limited, Nelson, B. C., Canada.

Business letters should be addressed and checks and money orders made payable to The News Publishing Company, limited, and in no case to individual members of the staff.

Advertising rate cards and A B C statements of circulation mailed on request or may be seen at the office of any advertising agency recognized by the Canadian Press Association.

Subscription rates: By mail (country) 60 cents per month; $6 per year. Outside Canada, a month, 75c; a year, $7.50. Delivered, 75c per month; $4 for six months; $7.50 per year, payable in advance.

Member Audit Bureau of Circulation

TUESDAY, JUNE 27, 1922

Nothing Like Getting Together

Cecil Rhodes believed in meeting his opponents, and talking over with them points of difference. "Let us get together and see if our differences cannot be reconciled," he would say. It was astonishing how often it worked.

He employed this method with Hofmeyer—and, with the Dutch as well as English behind him, held Cape Colony, the dominating unit of South Africa in those days, in the palm of his hand. He employed it in the negotiations which brought about the establishment of Rhodesia and brought under the British flag African territory greater in area than all western Europe. He employed it with Barney Barnate and the French syndicate and won for his DeBeers Consolidated the control of the diamond output of South Africa and the diamond market of the world. It helped to make him one of the richest men of the nineteenth century.

The method failed with Kruger, it is true, and Rhodes, knowing his life must be short and impatient at the delay in the carrying into effect of his federation dream, took part in the fatal preparations for the Jameson raid. But this incident, the tragedy in Rhodes' life of colossal service to the British Empire, and, in fact, to the British-speaking peoples, only proved the wisdom of "arguing it out."

It is astonishing how successfully the same method works out in everyday affairs. Often differences prove to be of no serious import, antagonisms are found to have no friendly and frank discussion with opponents.

Charge of the Light Brigade

The recent London dispatch reporting the death of a man supposed to have been the last survivor of the charge of the Light Brigade at Balaklava has resulted in the discovery that there still lives a member of that intrepid band. His name is Ellis Cutting, he is 85 years old, and his home is in Cedar Rapids, Ia.

It is doubtful if at any other period in history there has lived a man who saw stranger or more revolutionary changes occur in the world than this veteran of the Crimean war has observed. In that struggle Great Britain, France and Turkey were allied against Russia; 60 years later Russia, France and Great Britain were allied against Turkey. This is not so extraordinary. History is replete with similar cases. They should make one cautious in predicting what international relationships may be even a few years ahead. Somewhat stranger are the developments that have occurred in military science, where high explosives, poison gas, airplanes and tanks have revolutionized warfare. Most interesting of all has been the passing of absolutism in government and the rise of democracy.

Even if no survivor of Balaklava still lived the charge of the Light Brigade would not soon be forgotten; for, apart from the fact that it has been immortalized by Tennyson, it stands out as one of those great, heroic exploits which the whole world loves to remember. Men of all nations can take pride in the courage of the dauntless "six hundred." They may well be held up as a model for soldiers the world over. "Theirs not to make reply, theirs not to reason why, theirs but to do and die." They typify discipline—"the habit of instinctive and instantaneous obedience under any and all circumstances."

What the Press Is Saying

The Kaiser's Book

If you should write a book, the first one you ever placed on the market and it wasn't very much of a book either, and you sold it for $250,000, you might be satisfied with the bargain. Many writers have published many books, and good books, and their combined sales have not amounted to that much money.

William Hohenzollern has written a book, his reminiscences, and has received a quarter of a million dollars net for the same. The book is no literary gem. It contains no information of any great value or importance to himself or to any person else. But he happened at one time to be the kaiser of Germany, and during that time he was a very spectacular person, who did a number of unusual and somewhat astounding things. He got $250,000 net for the rights of his book.

But he is not satisfied. It will help somewhat but not much. He wanted that many pounds and got that many dollars. He is broke at present and his living expenses amount to something like $50,000 a year and he cannot bring them under that amount. Now the interest on $250,000 does not amount to anything like $50,000 a year. Accordingly the former kaiser is not very jubilant over his first book sale, although it exceeds any such book sale that has ever been made.

There is this about the Hohenzollern position. There will be no second book at that price or any excessive price. This first book is not selling on its merits but upon the fact that a spectacular emperor, mad enough to drive the world into the most terrible war, wrote it. That sort of thing sells a book once but not twice.

The kaiser would be a much happier person if he had always been on a homestead in the better part of Alberta. As it is, it is worse for every person, the world, the people of the earth, Germany in particular, and himself most particularly that he ever was born.—Calgary Albertan.

A New Handicap

Just as the Afghan nillmen considered the British "poor sports" when they employed aircraft to dislodge them from their mountain fastnesses in the campaign of 1919, so has the Hottentot in Southwest Africa objected to the aerial disturbance that ejected him from a little plateau from which a handful could have held an army at bay. Native uprisings are poor business—for the natives—these days.—Victoria Times.

Royal Authors

"Did the ex-Crown Prince actually write the memoirs published under his name?" is the question asked in certain quarters and answered emphatically in the affirmative by his English publisher. When Louis XVIII., lished "Le Voyage a Coblenz," similar after the return of the Bourbons, pubdoubts were expressed as to the real authorship of that work, whereupon a writer in "Le Constitutionnel" said the matter was not worth discussing. "If the volume was written by the king it is above criticism; if not the work of his majesty is below criticism."—Manchester Guardian.

Creditors and Debtors

Scores of farmers in the Swift Current district, according to the Swift Current Herald, are looking forward with a good deal of foreboding to the economic situation which they believe is likely to prevail this autumn, should a good crop be harvested. They fear that they will be submerged under an avalanche of debt collectors. The Herald states that most of the farmers in the district have been forced to incur debts of various kinds during the lean years through which they have just passed and that many of them will be unable to square themselves with all their creditors out of the proceeds of a single crop. They are desirous that the provincial government should take steps to prevent their lives from being made miserable by the horde of collectors which they are confident will come down upon them the moment their crop is cut.—Regina Leader.

Efficient Housekeeping

BY Laura A. Kirkman

ANSWERED LETTERS.

Old Housekeeper—I recently had dinner at the home of a friend, who served spinach in a way I had never seen before (although I have been a housekeeper for 40 years). It was baked in roll-shape and had cheese in it. It was just delicious. Can you give me the recipe?

Answer—Spinach Roll: Boil two quarts of spinach in salted water to cover, for 15 minutes; drain. Now cover it once more with boiling water and add two tablespoons of butter; let boil till tender, then chop finely, after draining well. Add to the chopped spinach one cup of either grated Parmesan cheese, or finely chopped or shaved American cheese, salt and pepper to suit individual taste, and enough bread crumbs to form the mixture into a roll. Place this roll in a baking dish and bake for 15 minutes in a moderate oven (to give the cheese a chance to melt, yet not long enough to dry the roll). Serve at once.

Anxious—A friend of mine crocheted me a lovely table-runner with a piano scarf to match (both made of tan linen), but, although they have been valued at $50 at a store, they give my living room an overdecorated look when I put them on piano and table. What shall I use instead? What shall I put on the piano in the way of ornaments?

Answer—You are wise in deciding to use something else on your living room table, rather than the tan linen runner. The crocheted runner would be more appropriate on a bedroom dresser, as it is too light in color to be used in a living room. Piano scarfs are no longer used. A brass candlestick may be stood on the piano, or a couple of books on great musicians may be piled at one end of it, but few other ornaments are in good taste on a piano. I would advise an inconspicuous table runner of some dark-colored textile edged with guimpe. Sunfast chenille, imitation tapestry, velour, and silk are appropriate fabrics.

Mrs. S. S.—Please publish a recipe for a baked lemon custard?

Answer—Lemon Breadcrumb Custard: Dissolve six tablespoons of condensed milk in one pint of cold water and add to this the rind of one-half lemon very finely cut. Let this mixture come to a boil over a hot fire, then strain it over one cup of bread crumbs; let cool slightly, then stir in the well-beaten yolks of two eggs and turn all into a buttered baking dish. Add one tablespoon of butter broken into tiny bits, and bake the dish in a moderate oven for 40 minutes. Then pour over it the strained juice of one lemon and cover the pudding with a meringue made of two stiffly-beaten egg-whites sweetened with one tablespoon of sugar. Slip back into the oven to brown, and serve hot.

A Reader—Do you think a housekeeper is occasionally justified in letting a few duties—dusting, for instance—go, in order to knit a teddy-bear suit for the baby or make a doily for her living room?

Answer—Home-making is quite as important as good housekeeping, and I am sure you are a good home-maker, reader friend. I am going to write a whole article just for you. It will appear on Monday, July 3.

Tomorrow—A Nourishing Supper.

All inquiries addressed to Miss Kirkman in care of the "Efficient Housekeeping" department will be answered in these columns in their turn. This requires considerable time, however, owing to the great number received. So if a personal or quicker reply is desired, a stamped and self-addressed envelope must be enclosed with the question. Be sure to use YOUR full name, street number, and the name of your city and province.—The Editor.

Sensational Character in Sensational Trial

OLIVE MYRTLE KOEHLER.

Self-admitted confidant of alleged bank bandits, who was grilled in the witness box for two hours on Saturday at Sarnia at the trial of four accused captives. Subjected to further cross-examination by the defense recently, she fainted in the witness box. She is the most sensational character in a highly sensational trial.

Styles

BY LENORE

A clever way of giving character to a white evening dress is illustrated in this frock from Lanvin. The material is marocain crepe, and the girdle with side panels are trimmed with silver, over which runs an embroidered border in orchid silk. The result is extremely effective.

While white dresses for dinner and

evening wear are a favorite, they by no means monopolize the picture in fashionable dinner and dance places. At the Plaza last Saturday evening there was a brilliant medley of color, with deep rose shades, greens and tango predominating. Simple, straightline effects were worn, but many of the dresses favored draping, especially the type where the material is drawn up to one side and held at the hip with a garniture made either of self-material or of embroidery and brilliants.

Silk laces, too, were worn, and one frock that seemed wonderfully practical was of dark brown lace, sleeveless, low-necked, a straight long bodice, and the skirt draped at the side with a long point that almost reached the floor.

Ten Years Ago

The Daily News, June 27, 1312

Mrs. E. Sutcliffe leaves tonight for Vancouver for an extended visit with friends.

• • •

T. M. Bowman, registrar of the supreme county courts, will leave this morning for a two months' vacation in the east. He will go to London, Ont., and expects to visit most of the large eastern cities before returning to Nelson.

• • •

J. H. Riley of Queens Bay has been appointed a notary public.

• • •

D. M. Clark of Grand Forks is at the Hume.

DREDGING FOR JESUITE TREASURE

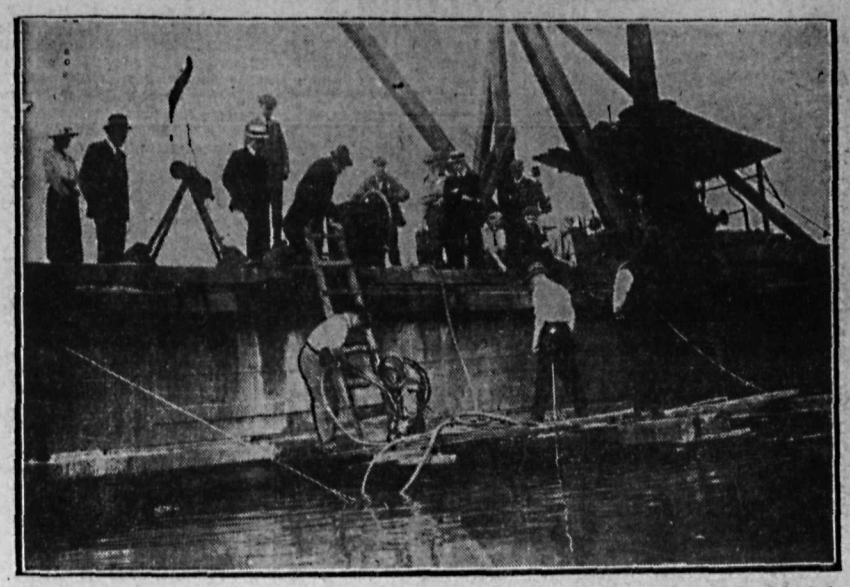

Workers engaged in recovering the mystery chest believed to have been jettisoned by Jesuit missionaries when they were forced to evacuate Huronia, Ontario, at the mouth of the River Wye, in 1659. The upper picture shows the workers on the dredge engaged in removing the sand and silt under which the chest is buried.

The Lighter Side

Increased consumption of rouge indicates that discretion is the better part of pallor.

—o—

An alarmed economist asks what Russia and Germany have in common. Well, they both got licked.

—o—

Hard times have taught us one thing. They have taught us that a coat of paint will make the old car last another season.

—o—

You can cure a Red by giving him a fortune, but you can't do a darned thing for a yellow streak.

—o—

"Fashionable heels are high this season." They have to be to keep company with the rest of the shoe.

—o—

All the tambourine-playing spooks are doubtless from heaven. The other kind would play a saxophone.

—o—

Folk may be busy in the spirit world, as Doyle says, but let us be grateful that they are not busy-bodies.

—o—

Now they are talking of corsets for men. Some people will go to any length to get tight.

—o—

"Do we think less of our homes?" asks a worried reformer. Well, we stand a little less in awe of Sherlock Holmes.

—o—

That physician who says the shimmy causes skin eruptions may be right. Doubtless the skin thinks it is volcanic action.

—o—

Our spies report that the style makers have at last abandoned hope of finding anything for summer as ugly as galoshes.

—o—

Rival factions in China are greatly handicapped in their struggle by want of buildings large enough to make spectacular fires.

Earns Promotion

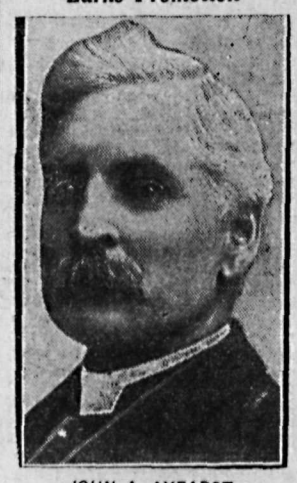

JOHN A. AYEARST,

Chief license inspector for Ontario, who has been appointed to the provincial board of license commissioners.

Twenty Years Ago

The Daily News, June 27, 1902.

Mrs. F. B. Wright left yesterday morning for Collingwood, Ontario, to spend the summer.

• • •

Nelson Lacrosse aggregation trimmed the Cranbrook team to the tune of a 16-1 victory in yesterday's game, at the Recreation grounds.

• • •

The steamer Kaslo brought in eleven cars of ore yesterday, consigned to the Hall Mines smelter.

What Do You Think?

The Daily News invites letters from readers upon matters of public interest. A non-de-plume may, if desired, be employed, but every letter must be signed by the writer as a guarantee of good faith, though not necessarily for publication. Letters should be brief and must avoid personalities. The Daily News does not hold itself, in any way, responsible for the views of correspondents. Letters which contain advertising matter or propaganda which is classed as advertising will not be accepted under any circumstances.

Oil at Hall's Landing Is Extremely Mythical, Thinks Editor Hagger

Nelson, B. C., June 26, 1922.

To the Editor of The Daily News:

Sir—With reference to the item in your issue of today's date, regarding oil at Hall's Landing, permit me to say that, in my opinion, oil does not exist at Hall's Landing, and will never be found there. The gas is marsh gas, resulting from the decay of the vegetable matter deposited in the silt, where the Columbia river enters the head of the lake. This is a common occurrence where rivers deposit the vegetable matter and timber collected in times of high water.

This gas is certainly not similar to the natural gas at Medicine Hat, which is a true petroliferous gas. The geological formation at Arrowhead absolutely precludes the existence of oil. If your readers will consult the report of the minister of mines for 1911, I think it is, a full and fair statement of the conditions existing in that locality will be found, and it bears out my own conclusions, based on an extensive study of the geology of petroleum.

E. A. HAGGEN.

BIRTHGEM RINGS

Growing more in favor each year is the custom of wearing a birthgem—garnet for January, amethyst for February, bloodstone for March, diamond for April, emerald for May, pearl for June, ruby for July, and so on.

Solitaire birthstone rings from as low as $3.00. Rings with such gems as emeralds, pearls, rubies, sapphires, and opals, combined with diamonds from $35.

Birks

VANCOUVER

"The House Behind The Goods"

MALKIN'S BEST

TEA

THE TEA

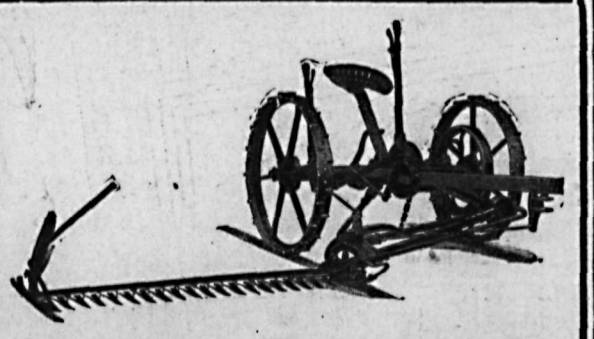

Haying time is near here. What about a mower or rake?

MOWERS, 1 horse.....$90.00 and $93.00

MOWERS, 2 horse.....$98.00 and $100.00

RAKES .....$55.00, $56.00 and $57.00

ORDER NOW

NELSON HARDWARE COMPANY

Box 1050 WHOLESALE AND RETAIL Nelson, B. C.

Building Material

Let us figure your bills of Building Material. Coast Lumber a specialty.

John Burns & Son

MENNEN BORATED TALCUM POWDER

The friend of Millions of Babies

So extra delicious

With fresh fruits on a hot day

No other food has such an appeal on a hot day as Kellogg's "WAXTITE" Corn Flakes! They win fickle appetites, they satisfy hungry folks! As an extra-summer taste thrill, eat Kellogg's "WAXTITE" with the luscious fresh fruit now in season. Such a diet is not only ideal from a health standpoint, but it is refreshing—cooling and enjoyable beyond words.

Eat Kellogg's "WAXTITE" Corn Flakes liberally because they digest easily. Let the children have all they want. All will be better for a lighter diet—and free from headaches and sluggish drowsiness.

Kellogg's WAXTITE CORN FLAKES

Make sure that each package you buy is sealed air-tight with the wax paper jacket

Also makers of KELLOGG'S KRUMBLES and KELLOGG'S BRAN, cooked and krumbled

Men's White Canvas Shoes

In Low or High Cut.

Rubber Sole or Leather Sole.

These are Shoes your feet will feel comfortable in.

Prices

$3.25 to $4.50

R. ANDREW & CO.

Leaders in Footfashion

Kootenay and Boundary

Hold Regular Vestry Meeting

NAKUSP, June 26.—The regular vestry meeting of the committee of St. Mark's Anglican church was held in the office of L. J. Edwards on Wednesday evening, Rev. M. E. West, vicar, presiding. There were present L. J. Edwards, vicar's warden; R. Islip, secretary; Mrs. Howell, Mrs. McWhirter and Miss Vipond.

Routine business was transacted, the stipend fund collections were, except in few instances, satisfactory, and the hope was universally expressed that the vicar, who had been here the three months of probation, would remain permanently with the Nakusp parish.

The vicar and warden reported the *sale of the launch Victory by the committee* at Nelson, and the secretary was instructed to write the committee asking that half of the proceeds of the sale be remitted to the Nakusp parish to enable the local committee to purchase a smaller and more useful craft for the vicar to enable him to reach his outside points more expeditiously.

It was decided that the committee would be glad to allow a plate inscription to be placed under the new stained glass window just dedicated. The vicar reported progress re the fencing of the lots around the church, and the warden reported progress re the proposed purchase of two additional lots for church purposes. The people's warden, Dr. E. H. S. McLean, was unavoidably absent account professional duties.

Fishing Better Than Ever at Summit Creek

CRESTON, June 26.—Fishing at Summit creek is reported the best this year that it has ever been, and week-end parties are numerous on the stream in consequence. On Thursday George Mawson landed a two and a half pound rainbow trout, which is porbably the biggest rainbow ever taken in local waters, while Fred Smith, another member of the same party, came back with a seven and a quarter pounds char.

APPLES SHOW GOOD KEEPING QUALITIES

CRESTON, June 26.—A striking demonstration of the excellent keeping qualities of Creston apples has just come to hand in a letter A. Spencer, accountant at the Fruit Growers' union has from his grandfather in Leicester, England, who writes that the box of Delicious sent him at Christmas time was not all used until the latter part of April, and that the last apple taken out of the box was of the same excellent flavor and firmness as the first ones sampled.

Nakusp to Have a Weekly Paper

NAKUSP, June 26.—Nakusp is to have a weekly newspaper—the fourth occasion in the town's history since its establishment in 1892. Mr. McLaren, who until recently conducted the Kaslo Kootenaian, but sold out to Mr. Rolleau, has decided to cast his lot in with Nakusp, and on Wednesday next the first issue of the Arrow Lakes News will appear. Mr. McLaren is already on the ground gathering up material for his paper, which will be a respectably sized one of eight pages. He has also purchased the printing outfit used in connection with the older ventures.

Nearly 30 years ago the late "Colonel" Lowery started the Nakusp Ledge here, *when the mining boom was at its height* in the Slocan, and Nakusp was to become the "Swansea" of British Columbia, with its smelters, etc, in the mind of the townsite owners.

About seven years ago two more enterprises came out with bid headlines—the Arrow, a paper somewhat of the style of John Bull of English fame, but connected more or less with church work. The other was simply a news sheet void of any aggressive policy, and was continued until its editor patriotically joined the late war. Its name was the Advocate. Since then Nakusp could not boast of a newspaper, though the town has been going ahead by leaps and bounds, with additional industries and a larger field of agriculture. The time is therefore considered opportune to have a newspaper in its midst which will cater to all the settlements of the Arrow lakes.

NAKUSP NEWS

NAKUSP, June 26.—Nakusp now enjoys a boom of fence building and a general cleanup of premises. A progressive townsman starts a nice new fence; his neighbor is a little shamed, and he, too, follows suit and sometimes endeavors to outdo the said progressive one. Among the new fences which are a credit to the owners are those of Dr McLean, Ralph Islip, Knights of Pythias, James Wagstaff, F. J. Funcke, *Leland hotel, J. Hoogerwerf, T. Bulk*, Mrs. Benton and J. Kerr.

The dominion government dredge Shelldrake has been taken off the ways in the C. P. R. shipyard and is now back in her berth and receiving a thorough overhauling, including a coat of paint, under the foremanship of E. Trimble.

Mr. Trant, post office inspector, spent a day in town this week interviewing applicants for the position of postmaster here. It is understood there are over a dozen aspirants for the office, including seven returned men, whom, it is stated, will have preference. It is possible, too, that the post office will be moved uptown, somewhere on Broadway.

STOCKBREEDERS ELECT OFFICERS

CRESTON, June 26.—At the annual meeting of Creston Valley Stock Breeders' association on Thursday night J. W. Dow was reelected president; C. O. Quist, vice-president, and Charles Sutcliffe, John Spratt and J. F. Rose reelected to constitute the advisory board. The records showed that the cut of hay on Kootenay Flats last season by association members was almost 2000 tons. For this year J. A. Lidgate replaces Guy Constable as secretary and managing director, and is due to have a very busy season, as there are quite a number of newcomers asking for areas on which to cut hay, whilst in the past the hay lands have been none too large to take care of the needs of the old membership.

LOOKS OVER RANCHES.

CRESTON, June 26.—E. C. Hunt of Nelson, provincial horticulturist, was here on an official visit the latter part of the week taking a look over several of the ranches which are this year trying out vetch in place of clover and alfalfa as a cover crop, and finds all who are trying it highly pleased with the experiment. Mr. Hunt's estimate of this year's apple crop is that it will be 20 per cent heavier than last season, which would assure a total yield of at least 150,000 boxes.

GUARANTORS MUST PAY.

CRESTON, June 26.—The balance sheet in connection with the 1922 Chautauqua, which concluded on Wednesday night shows that each of the guarantors will have to pay about $4 each in order to make up the deficit. This is approximately the same showing as was made a year ago. Before the Chautauqua closed Miss Cline, the superintendent, had booked up a list of 43 guarantors, which assures Chautauqua for 1923. Next year's Chautauqua, however, will be largely a farmers' effort, there being less than half a dozen town business men on the guarantors' list.

WINLAW NOTES

WINLAW, June 26.—Tom Owen, who left here a short time ago to work at Goat Creek, sustained a crushed foot there and was removed to Kootenay Lake General hospital, Nelson, where he is receiving treatment.

Mr. Black of the forestry department was here this week taking stock of poles.

M. G. Kennedy was a business visitor yesterday.

E. Edey and Harry Clark have gone to work at Goat Creek.

A few people from here went by car to the concert and dance held at Appledale on Friday.

TORTURED BY PILES FOR YEARS; RELIEVED BY INTERNAL BATHS

If you are troubled with piles, constipation or biliousnes, don't begin taking drugs.

If you bathe internally with the J. B. L. Cascade you will find yourself always bright, confident and capable. Poisonous waste in the lower intestine is the cause to which a score of common ailments may be traced.

Mr. A. M. Steele, Cupar, Sask., writes: "I had been troubled with my stomach, Piles and Constipation for years until I had become very thin and looked 20 years older. A leading doctor in Regina told me that the main canal was badly ulcered. I gradually became worse, until one day, when purchasing a threshing outfit from Mr. Russell of Regina, Mr. Russell noticed my condition and said: 'I can cure you. Get a J. B. L. Cascade.' Well, I did so, and the first night I used it I slept all night for the first time in weeks, and in a short time felt quite myself again. It also cured my piles, which had troubled me for years."

The Internal Bath is a simple and easy treatment, by the application of warm water. It should be available in every home.

The J. B. L. Cascade is the only perfected appliance for Internal Bathing. It is shown and explained at Canada Drug & Book Co., druggists, Nelson, and E. W. Hazelwood, druggist, Trail, B. C.

Write to them for free booklet, "Why Man of Today Is Only 50 Per Cent Efficient"—or telephone or write to Tyrrell's Hygienic Institute, 163 College Street, Toronto.

Social Happenings In Nelson

Mrs. M. J. VIGNEUX is Social Editor of The Daily News and conducts this department. All news of a social nature, including receptions, private entertainments, personal items, marriages, etc., will appear in this column. Telephone Mrs. Vigneux.

WEDDING BELLS.

Swannell-Hillman.

Miss Helen Margaret Hillman daughter of Mr. and Mrs. Daniel Hillman of Carbonate street, became the bride of George Frederick Swannell of Rock Creek yesterday morning.

The service, which took place at the home of the bride's parents, was performed by Rev. J. P. Westman.

After the ceremony a dainty wedding breakfast was served to a few intimate friends of the family.

The bride looked charming in a dress of black crepe net, heavily appliqued in grey silk floss, with hat to match. Her corsage bouquet was of pink roses.

The happy couple left on a motor trip to Spokane and inland towns and will reside at Rock Creek on their return.

• • •

Mrs. F. E. Morrison entertained informally at the tea hour yesterday afternoon, the guest of honor being Mrs. Crawford and Miss Crawford.

• • •

Mrs. G. S. Stephenson of Kaslo and her son, Carleton Stephenson, who is manager of the foreign exchange department of the Canadian Bank of Commerce, New York, were guests of Mr. and Mrs. William Rutherford at "Peep o' Day." Mr. Stephenson left on last night's train for Victoria, where he will visit his brother, Brook Stephenson, formerly of Nelson, before returning to New York.

• • •

Mr. and Mrs. J. T. Andrews of the north shore, accompanied by Mrs. Reginald Hagarty of Toronto, and Arthur Simons, leave early this morning for a hike up the Six-Mile lakes, where they will remain a week trout fishing.

• • •

Dr. J. W. Frank of Vancouver arrived from Rossland yesterday morning, where he spent the last few days the guest of Dr. and Mrs. J. W. Coffin. Dr. Frank will remain in town for a few days before leaving for his home.

• • •

Gordon Wilson, who is engaged in the British Columbia lake and river service of the C. P. R., being stationed on the Arrow lakes, returned to Nelson last night from Calgary, where he has been spending a short holiday.

• • •

Mr. and Mrs. Robert Gray of San Francisco returned from Cultus creek Saturday evening on the boat, where they went with J. W. Mulholland on Wednesday. Mr. Mulholland took up a load of supplies for the development work which he has started on the Iva-Fern mine.

• • •

Miss Norah Pratt of Thrums is in town, sitting for the entrance examinations, and is the guest while in the city of Mr. and Mrs. George Scott, High street.

• • •

H. E. Ritchie, 611 Hall street, left Sunday night on a 10 days' business trip to Revelstoke and Penticton.

• • •

Mrs. George A. Hennessy of Cranbrook and daughter, Sheila Hennessy, are in town and registered at the Strathcona.

• • •

Mrs. Charley Ink and Miss O'Neill were week-end visitors at Mrs. W. Fraser's home at Kootenay Bay.

• • •

Mr. and Mrs. John Elliott of Agincourt, Ont., left yesterday morning on the Crow boat for their home. While in the city they were the guests of their niece and nephew, Mr. and Mrs. Alexander Carrie Silica street. Mr. and Mrs. Elliott will stop en route in Regina and Brandon.

• • •

Mr. and Mrs. C. Lammedee, Miss Alta Lammedee and Mrs. Howard Ferguson of Trail, who is Mrs. Lammedee's guest, motored to Queens Bay yesterday, where they enjoyed the fishing.

• • •

Miss Jean Hunter arrived Friday night from a three weeks' visit at Edgewood, where she went to attend the wedding of Mrs. Coates, now a resident of Balfour.

• • •

Frank W. Wallace, son of Mr. and Mrs. J. H. Wallace, Mill street, has returned to Nelson to spend his vacation after successfully completing his fourth year in medicine at McGill university, Montreal. On his way home he spent a few days in Halifax, Toronto and Vancouver.

• • •

Miss Daisy Skinner, First street, Fairview, gave a most enjoyable lawn party to a number of her friends last evening. Mrs. E. J. Skinner was assisted by Mrs. J. G. Bradfort in receiving the guests. Mrs. A. Stout assisted the hostess in serving, while Miss Mabel Fox cut the ices. Among the guests were Mr. and Mrs. John Fox, Miss Mabel Fox, William Mawer, Kenneth Hay A. Stout, Mrs. J. G. Bradfort, Master Harold Bradfort, and Miss Bessie Bradfort, Mrs. E. J. Skinner, Miss Daisy Skinner, Leonard Skinner, Leslie Skinner, Cecil Skinner and Walter Skinner.

• • •

Miss Jean McVicar, who has been training in the Vancouver General hospital for the past two years, is visiting her mother, Mrs. D. W. McVicar, 623 Mill street, during her holidays.

• • •

Miss M. A. Clark of West Robson leaves tonight on the coast train for Los Angeles.

• • •

Mr. and Mrs. B. A. Stimmel and Mrs. Frank Willis and daughter, Marion Willis, all of Trail, motored to Nelson Sunday and visited with Mrs. Willis' mother and father, Mr. and Mrs. William Rutherford.

• • •

Dr. and Mrs. C. F. MacNaughton of Trail spent Sunday in town, and returned by motor yesterday morning. They were accompanied on their return trip by A. B. Ritchie and Joseph A. Vigneux.

• • •

M. S. Middleton of Vernon, and formerly of Nelson, arrived in town Sunday night and is registered at the Strathcona hotel.

• • •

Miss Stella Ellis of Penticton is the *guest of Mr. and Mrs. J. T. Browning*, 214 Victoria street.

• • •

Mrs. W. Clinton Baddley of Willow Point was the week-end guest of her mother and sister at Bonnington. Mrs Baddley passed through town yesterday morning on her way to her home at "Dibden ranch," Willow Point.

• • •

Miss Quincey, sister of G. T. Quincey, is expected to arrive in town Saturday evening from Melfort, Sask.

• • •

Mr. and Mrs. Rowland Bourke of Crescent Bay arrived on the boat yesterday morning.

• • •

E. P. McDermid of Vancouver, who has been in the city and district for a couple of weeks, leaves today for Kelowna.

• • •

L. H. Choquette and family motored to Crescent Valley on Sunday and visited with the Bourgeois family.

• • •

H. F. B. Reid, accountant with the Ymir road staff, spent the week-end in the city.

• • •

G. T. Quincey, Howard Rose of Avon, Ill., and H. Crowshow of Vancouver, spent Saturday fishing at Hall Siding.

• • •

D. L. McLaurin, principal of the Victoria Normal school, who is in charge of examinations at Cranbrook, Fernie, Creston and Waldo, passed through Nelson last week on his way to Cranbrook.

• • •

M. J. Heppnes, M. S., of San Francisco, arrived in town on Saturday evening by the Crow boat, and was accompanied from Procter by his aunt, Mrs. J. J. Walker, who went to meet him. Mr. Heppner is a graduate of the University of California and will take up a responsible position with the department of horticulture on his return.

• • •

Ira Dillworth of the Victoria high school staff, who is in charge of the high school examinations at Grand Forks, Greenwood, Rossland, Trail and Robson, spent Sunday in Nelson.

• • •

Mrs. J. G. Bradford will leave Thursday morning for Spokane to join her husband.

CRESTON NOTES

CRESTON, June 26.—Mr. and Mrs. Walton of Procter are Creston visitors at present, guests of their daughter, Mrs. W. S. McAlpine.

Miss Phyllis Lyne, who has been domestic science teacher *in a state high* school near Portland, Ore., the past year, is home for the summer holidays with her parents, Mr. and Mrs. Henry Lyne.

Mrs. Ernest Ryckman and four children of San Francisco, Cal., arrived on Wednesday and will spend the summer visiting old Creston friends. She is the guest of Mrs. W. S. Ryckman.

Rev. J. A. James got back from attending the Presbyterian general assembly session at Winnipeg in time to take the usual services in St. Stephen's church on Sunday.

Mrs. Mead arrived here on Friday from Vancouver, where she has been visiting with friends and relatives for the past six months.

Mrs. Forrester of Kitchener, who was a Chautauqua week visitor with Mrs. Hayes, returned home on Friday.

Miss Alice Carr left the latter part of the week for Nelson, where she has joined the staff of the telephone central in that city.

Mrs. Howard McDonald of Calgary arrived a few days ago to be with her mother, Mrs. Webster, who was seriously injured in the runaway mishap on the Barraclough hill, and who has since been removed to Cranbrook hospital.

H. Bleumenauer of the Beattie-Oatway drug store staff got back on Friday from a few days' visit with Kaslo friends, and brought along with him a couple of 17-pound lake trout that he caught during his vacation.

Miss Ellison of Nelson has just arrived in Creston to take the position of stenographer at the office of Canyon City Lumber company, limited.

Miss Amy Ebbutt of the nursing staff of the Galt hospital, Lethbridge, Alta., arrived on Wednesday to spend the summer vacation with her parents, Mr. and Mrs. P. G. Ebbutt.

Mr. and Mrs. D. MacDonald of Cranbrook are here for a couple of weeks' holiday with the latter's parents, Mr. and Mrs. George Cartwright. Mr. MacDonald was until about two years ago accountant at the Bank of Commerce.

Mr. and Mrs. Bruce Attwood of Victoria left for the capital on Friday after a 10 days' stay with the former's parents, Mr. and Mrs. James Attwood.

Mrs. W. H. Farrell of Kaslo was a visitor here a few days last week, the guest of Mrs. R. S. Bevan.

Miss Mary Barraclough returned to Calgary on Saturday after a three weeks' visit with her mother, Mrs. W. Barraclough.

W. Nicoll of Blairmore, Alta., is the newest addition to the local business circle, he having just opened out in the shoe repair line in Mrs. Bruce's building, on Victoria avenue.

BREAKS LIMBS IN RUNAWAY ACCIDENT

CRESTON, June 26.—Mrs. J. H. Webster, who had her left arm and right leg broken, as well as sustaining injuries in a runaway mishap on the Barraclough hill a few nights ago, has sufficiently recovered to be removed to the hospital at Cranbrook for treatment. Both the broken limbs have been set *and latest word received was to the effect* that she is recovering as well as could be expected.

SOUTH SLOCAN NOTES

SOUTH SLOCAN, June 26.—Mrs. Carne of London, England, who is spending the summer in the Kootenay, accompanied by Miss Olive Healby, were visitors here on Friday, the guests of Mrs. O. W. Humphry.

Rt. Rev. Bishop of Kootenay, accompanied by Jack Gray of Bonnington, spent Monday fishing at the Pool.

Edith Anderson, Myra Humphry and Leo Gansner left for Nelson today to write on the entrance examinations.

Mrs. G. K. Ashby is a delegate to the health conference at Nelson on Tuesday and Wednesday.

CASTLEGAR NOTES.

CASTLEGAR, June 26.—Miss Bertha Sheill, junior teacher of the Castlegar school, spent the week-end in Nelson.

The Store for Quality

Meagher's

The Store for Style

THREE DAY Sale of SILKS

This important event starts TODAY. Thousands of yards of wanted silks are offered in this sale at manufacturers' prices or less. Represented in the lot are lines of the best French and Swiss makes and you can buy these feeling that they will give satisfaction. Supply your wants for next season at these savings.

$3.50 SILK POPLIN to Clear at $1.95.

Four pieces only good weight Silk Poplin in Colors Green, Taupe, Copen and Sand. Full 36 in. wide and extra weight. Regular value $3.50. SPECIAL SALE PRICE $1.95

$1.75 FIGURED SILK MULL, 98c.

Five pieces only figured Silk Mull in light colors only, 36-in. wide. Regular price $1.75. SPECIAL SALE PRICE 98c

TAFFETA SILKS AND DUCHESS SATINS To Clear at $2.50 the yard

Queen Quality Taffeta Silks and good weight Satin in a range of wanted colors, such as Navy, Black, Brown, Taupe, Rose, Copen and Maise. Full 36 inches wide. Regular values to $3.95. SPECIAL SALE PRICE $2.50

HEAVY WEIGHT DUCHESS, to Clear at $3.95.

Extra heavy weight Duchess Satin in a particularly nice finish. Colors Brown, White, Copen, Pink and Taupe. 36 in. wide. Regular values $6.50. SPECIAL SALE PRICE $3.95

36-inch NATURAL PONGEE SILK, Selling at 89c.

Five pieces only good quality Pongee Silk, full 36 in. wide. SPECIAL SALE PRICE 89c

36-inch WHITE PONGEE SILK, Clearing at $2.25.

Good weight silk for summer skirts or dresses. Full 36 inches wide. Regular price $3.00. SPECIAL SALE PRICE $2.25

36-inch TRICOLLETTE, to sell at $2.95.

Good weight Tricollette in extra fine even weave. All the wanted colors in the lot, such as Navy, Black, White, Sand, Red, Copen, Taupe and Brown. Full 36 inches wide. SPECIAL SALE PRICE $2.95

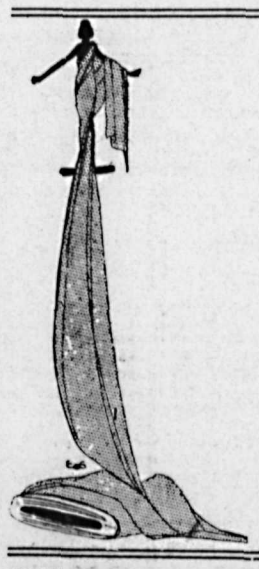

BONNET'S BLACK DUCHESS $6.00 Values at $3.95.

Extra weight Bonnet's Black Satin, 36 inches wide. Regular values to $6.00. SPECIAL SALE PRICE $3.95

BELDING SOFT MESSALINE, for $1.98.

Fine soft Messaline Satin, 36 inches wide; 30 yards only in the piece. Regular values to $3.75. SPECIAL SALE PRICE $1.98

NOVELTY SILK SKIRTINGS. Less than half price at $6.95 yard.

Two pieces only Novelty White Silks and Baronet Satin, 36 inches wide. Regular values to $15.00. SPECIAL SALE PRICE $6.95

611 Baker St. Phone 200

GIRLS—CAN YOU SAY . . . WHY

BOYS—CAN YOU SAY . . . GIRLS

MEN—CAN YOU SAY . . . . LEAVE

WOMEN—CAN YOU SAY . . HOME

ELK HOTEL, COMOX

OPEN JULY 1ST

Rates from $2.50 perday and $20.00 per week.

Apply Manageress

FISHING BOATING BATHING

Soak the Dirt out.

THERE is such a simple easy way of washing rompers, school ginghams, play clothes, etc., that you won't mind how many there are—thanks to Rinso.

First, make the wonderful Rinso liquid. Take half a packet of Rinso, thoroughly dissolve it in cool water, and add two quarts of boiling water. Then lay your clothes to soak in the tub of cool or lukewarm water. After one, two or three hours or in the morning give them a thorough rinsing and the dirt just runs away. No need to rub on the wash board so that holes come and colour goes.

Rinso is a wonderful product, scientifically made to wash clothes by soaking — different from soaps, chips and washing powders, and used differently.

Do not put Rinso into the tub from the package, but make the Rinso liquid first.

IF YOU USE A WASHING MACHINE

Follow directions as above. After soaking the clothes wring them into machine, add enough fresh Rinso liquid, operate and rinse, and you will have the sweetest, cleanest clothes you ever saw.

At All Grocers **Rinso** Made by the makers of LUX

R. 112

Summer Prices on

MATCH BLOCK WOOD

For a period of two months starting June 16th, 1922, our prices are reduced as follows:

Loads delivered, North of Latimer St. $5.00

Loads delivered South of Latimer St. $5.50

Loads delivered, Fairview, $5.50 to $6.00

Get in your winter supply at these reduced prices. Order now.

Phone 176

W. W. POWELL, CO., LTD.

Gen. Offices, Burns' Block

Terms cash on delivery.

TRY A CLASSIFIED ADVT.

Markets and Finance

Mexican Spurt Catches Bears on Short Side

NEW YORK, June 26.—Reports that the stock exchange had found no proof of an attempted "corner" in Mexican Petroleum today sent that stock back into its recent leadership, to the utter demoralization of the shorts.

That faction covered frantically at the outset, the stock soon advancing in comparatively small lots to 194½, against last week's closing price of 181¼. At midday, after some moderate reactions, it rose to 204½. In the latter part of the session selling for profits caused a substantial setback in the final price of 195, a net gain of 13¾ points and 9 points over the year's previous maximum.

Pan-American Petroleum shares made extreme gains of 6½ and 7½ points.

Irregular gains among motors and rubber accessories, also tobacocs and food specialties, proved to be only temporary for the most part, although United States Rubber and tobacco products were well up for the day.

Sales were *800,000* shares.

Foreign exchange conditions were very confusing, but the trend of leading remittances was firmer. Sterling rose fully 3 cents over last week's low quotation, marks rallied a fraction and most other continentals rallied 2 to 10 points.

Closing Quotations.

	High.	Low.	Close.
C. P. R.	139⅝	138⅝	138⅝
Chino	29⅛	29	29
Int. Marine com.	19¾	19½	19¾
Mo. Pacific com.	21½	21⅝	21⅝
Pierce-Arrow	....	....	19
Studebaker	130¾	128¼	128¾
U. S. Steel com.	99½	98¾	98⅞
Rock Island	43	42½	43
Willys	....	....	8¾
C., M. & St. P.	26½	26¼	26½
Cerro de Pasco	....	....	35½

Dominion Live Stock

WINNIPEG, June 26.—Receipts in the yards today totaled 900 cattle, 1000 hogs and 50 sheep.

Steers—Choice, $7.00 to $7.5; fair to good, $6.00 to $6.75.

Butcher heifers—Choice, $6.50 to $7.00; fair to good, $5.00 to $6.25.

Butcher cows—Choice, $4.50.

Oxen—Good, $4.50 to $5.00.

Feeder steers—Choice, $4.25 to $4.50; fair to good, $3.00 to $4.00; stocker steers, choice, $3.25 to $3.75; fair to good, $2.50 to $3.00.

Stocker heifers—Choice, $3.00 to $3.50; fair to good, $2.50 to $2.75.

Calves—Choice, $7.00 to $8.00; good, $5.00 to $6.00.

Sheep—Good, $5.00 to $7.00.

Lambs—Good, $10.00 to $14.00.

Hogs—Selects, $12.50; heavies, $6.50 to $10.50; lights, $12.25 to $12.50.

TORONTO, June 26.—Cattle receipts, 4000; heavy beef steers, $8.50 to $9.25; butcher steers, choice, $8.00 to $8.75; good, $7.50 to $8.00.

Calf receipts, 600; choice, $9.00 to $10.50.

Hog receipts, 1800; selects, $14.25.

Montreal Produce

MONTREAL, June 26.—Eggs steady; butter up 1 cent per pound.

Cheese—Finest easterns, 17½c to 18½c.

Butter—Choicest creamery, 39c to 40c.

Eggs—Selected, 35c.

Vancouver Stocks

	Bid.	Asked.
Cork	.11	.14½
Inter. Coal	.18	.22
Nugget	.05¼	.05⅜
Silversmith	.33	...
Boundary	.01	.01¼
Empire	.01⅜	.01½
Spartan	.00¾	.15-16
Trojan	.03¼	.04

Egg Market

OTTAWA, June 26.—Montreal eggs steady; specials, 35c to 36c; extras, 33c to 34c; firsts, 30c to 31c.

Saskatchewan receipts light; quality poor.

Alberta markets quiet.

British Columbia, Chicago and New York steady and unchanged.

WINNIPEG GRAIN QUOTATIONS.

Wheat—	Open.	High.	Low.	Close.
July	126⅝	126⅝	124	124¾
Oct.	119⅛	119⅛	117¼	117⅞
Dec.	116⅝	116⅝	115¼	115⅝
Oats—				
July	51½	51½	50¼	50¼
Oct.	47⅜	47½	46½	46½
Dec.	46⅛	46⅛	45	45¼
Barley—				
July	65	65	64¾	64¾
Oct.	....	....	....	61⅛
Flax—				
July	241½	241½	236	237½
Oct.	218¾	218¾	215½	215½
Dec.	....	....	....	212¾
Rye—				
July	85	85½	85	85
Oct.	82⅞	83¼	82⅜	82⅜

Place Half Million Dollars Worth of Winnipeg Stock

WINNIPEG, June 26.—Five hundred thousand dollars' worth of Winnipeg debentures, 20-year 5½s, payable in Winnipeg, were disposed of today to Gardiner, Clarke & Co. of Toronto, and the Dominion Loan & Securities company of Winnipeg, at 99.27 and accrued interest.

The bonds will cost the city 5.56, compared with the last sale of city bonds at 5.18.

The issue was *floated by the city* to provide money for housing loans, as authorized by the legislature at its last session.

NATIONAL RAILWAY EARNINGS DECREASE

TORONTO, June 26.—The gross earnings of the Canadian National railways for the week ending June 21 were $1,997,672, an increase of $25,526 over the corresponding week last year. The gross earnings from January 1 to date are $44,808,233, a decrease of $6,817,478 for the corresponding period last year.

Silver Yields on New York

NEW YORK, June 26.—Silver, Saturday, 70⅛c; Monday, 70c.

LONDON, June 26.—Silver, 35⅞d.

Cooler Weather Hardens Wheat

CHICAGO, June 26.—Rains and cooler weather preventing crop damage had a bearish effect today on the wheat market and so, too, did misgivings in regard to the German political crisis. Wheat closed heavy, 1⅝c to 2¼c net lower, with July $1.11⅛ to $1.11¼ and September $1.12⅞ to $1.13.

Corn finished 1⅜c to 1½c down. Oats were off 1⅛c to 1¼c and provisions unchanged to 17c decline.

Foreign Exchange

NEW YORK, June 26.—Canadian dollars, 98¼c.

Francs—Demand, 8.35¾c.

Lire—Demand, 4.66c.

Sterling Exchange

NEW YORK, June 26.—Sterling exchange firm at $4.39¼ for 60-day bills and at $4.41⅜ for demand.

NELSON, June 26.—Current counter exchange for sterling, $4.48⅛.

Canada Bonds

WINNIPEG, June 26.—Bid prices for Dominion war issues:

Victory loans—1922, $100; 1923, $99.75; 1927, $100.50; 1933, $102.20; 1937, $104.90; 1924, $99.40; 1934, $101.35.

War loans—1925, $98; 1931, $98; 1937, $99.85.

Metal Market

NEW YORK, June 26.—Copper—Steady; electrolytic, spot and futures, 13¾c to 13⅞c.

Tin—Steady; spot and futures, $31.12.

Iron—Steady; No. 1 northern, $25.00 to $27.00; No. 2 northern, $24.00 to $25.00; No. 2 southern, $19.00 to $20.00.

Lead—Steady; spot, $5.75 to $5.85.

Zinc—Quiet; spot, $5.30 to $5.35.

Antimony—Spot, $5.05 to $5.25.

At London—Standard copper, spot, £61 15s; futures, £62 2s 6d; electrolytic, spot, £69 10s; futures, £67 10s.

Tin—Spot, £152 15s; futures, £153 17s 6d.

Lead—Spot, £24s 7s 6d; futures, £23 10s.

Zinc—Spot, £27 12s 6d; futures, £27 10s.

CANADIAN PACIFIC EARNINGS DECREASE

MONTREAL, June 26.—Canadian Pacific railway earnings for the week ending June 21, 1922, were $2,969,000, a decrease of $305,000.

TRUNK RAILWAY EARNINGS HIGHER

MONTREAL, June 26.—Grand Trunk railway traffic receipts for the seven days ending June 21, 1922, were $2,145,607, against $2,030,561 in 1921, an increase of $115,046.

Minneapolis Grain

MINNEAPOLIS, June 26.—Flour—Unchanged.

Bran—$14.50 to $17.00.

Wheat—No. 1 northern, $1.37⅝ to $1.40⅝.

Corn—No. 3 yellow, 54½c to 54¾c

Oats—No. 3 white, 34c to 35c.

Flax—No. 1, $2.53 to $2.55.

SUGAR PRICE ADVANCES.

VANCOUVER, June 26.—The price of sugar was advanced 20 cents a hundred pounds, to $7.20, here today. The increase in price since the first of May is 80 cents.

Toronto Board

TORONTO, June 26.—Trading on the stock exchange was further contracted today both in volume and range.

Canadian General Electric advanced, closing 3 points beyond the final quotation of last week's session at 79. Toronto Railway in fairly active trading moved to 73½ and closed at 72¼, a net gain of the fraction.

Atlantic Sugar was one of the weaker elements, selling off 1½ to 24¾. Abitibi moved down a point to 50, and City Dairy, in very light trading, closed at 122½, down 2½.

Bank and Victory bonds showed little change in price.

Montreal List

MONTREAL, June 26.—Trading in listed stock on the stock market today was marked by continued dullness. Abitibi led the market and was down 1¼ to 50 at the close.

The greatest gain was in Banque Nationale, which was up 5 points to 105. Lake of the Woods suffered the greatest loss, closing down 10½ points at 158½. British Empire Steel second preferred came second in activity and was up 1¼ at 32.

Detroit Railway was off 4 points at 60, and Quebec Railway was off ½ at 26.

There were no price changes in bond trading.

Hold Memorial Service for Late Field Marshal

VICTORIA, June 26.—Representatives of returned soldier organizations and public bodies together with a representative gathering of citizens attended a memorial service to the late Field Marshal Sir Henry Wilson, in Christ church cathedral here today.

City Cab Co'y

NELSON, B. C.

S. J. TOWGOOD, Prop. 609 Ward St.

Taxi Service Day and Night. Careful Drivers. Heavy and Light Transfer Work. Furniture and Pianos Moved or Stored.

Phone 18 - Day or night

IMPROVE YOUR HERD

Our policy is to assist farmers in increasing their live stock holdings, and to secure a

Better Grade of Stock

Call and talk the matter over.

THE CANADIAN BANK OF COMMERCE

CRESTON, GRAND FORKS, GREENWOOD, NAKUSP, TRAIL.
Branches in Kootenay and Boundary at NELSON, FERNIE, CRANBROOK,

The Consolidated Mining & Smelting Co. OF CANADA, LIMITED

Office Smelting and Refining Department
TRAIL, BRITISH COLUMBIA

SMELTERS AND REFINERS

PURCHASERS OF GOLD, SILVER, COPPER AND LEAD ORES
Producers of Gold, Silver, Copper, Bluestone, Pig Lead, Zinc
TADANAC, TRAIL

LETTERHEADS of DISTINCTION

It pays to have distinctive stationery, especially when the cost is reasonable.

A business is often judged, perhaps unconsciously, by its letterheads. Good paper and first-class printing count for much more than is sometimes realized.

Our large stock of papers, in white and eight or nine colors, enables us to meet the ever-increasing demand for letter-heads of quality.

THE

Daily News Job Dept.

"The Home of Good Printing"

NELSON, B.C.

CLASSIFIED ADVERTISING

Used Articles
Real Estate
Rooms
Board
To Rent
Boats and Automobiles

Help Wanted
Positions Wanted
Lost and Found
Livestock
Machinery
Farm Produce
Timber and Mines

Classified Advertising Rates

Want and Classified Advertising—One and a half cents per word per insertion. Six cents per word per week, or 22½c per word per month, cash in advance. Transient ads accepted only on a cash-in-advance basis. Each initial figure, dollar sign, etc., counts as *one word. Minimum 25c, if charged* 50c. Display type double above rates.

10 Male Help Wanted

WANTED—Men used to working in sawmill; also for clearing land and work in the woods. Wages $3.00 per day and up. First-class accommodations. B. C. Spruce Mills, Ltd., Lumberton, B. C. (3115)

WANTED—Immediately, one first-class steam setter, used to Filer & Stowell steam set works; one first-class carriage rider, used to a fast rig; one first-class air trimmer man. Only first-class, experienced men, who are used to capacity mill will be considered. Wire if interested. B. C. Spruce Mills, Ltd., Lumberton, B. C. (3081)

Nelson Y. M. C. A. requires services man to act as steward, commencing July 1. State qualifications and salary expected. Secretary, Box 669 (3074)

WANTED—A first-class cook by the 1st of July for Arrow Lakes hotel, Edgewood. Apply Mrs. F. W. Jordon, Edgewood. (3063)

MAKE MONEY AT HOME—$15 to $60 paid weekly for your spare time writing showcards for us. No canvassing. We instruct and supply with work. West Angus Showcard Service, 7 Colbourne Bldg., Toronto. (2696)

WANTED — Experienced dishwasher, male or female. Apply The Grill. (2695)

12 Situations Wanted Female

WANTED—Position as housekeeper in a small family. Apply Box 3029, Daily News. (3029)

11 Female Help Wanted

WANTED—First-class waitress and first-class chambermaid. Apply *Strathcona hotel.* (3142)

HOUSEKEEPER wanted for Nelson Golf club. Apply Mrs. Alex. Leith, 702 Mill St. (3118)

EXTRA waitresses for July 1st and mining convention meet. Apply Hume hotel. (3103)

GIRLS—At once. McDonald Jam Co., Nelson. (2965)

40 Agents Wanted

WE start you in the candymaking business at home, or small room anywhere, furnishing everything and buy your candy. Men-women. Big pay. Experience unnecessary. Candymakers Co., Philadelphia, Pa. (3107)

33 Fruits and Vegetables

WELL GROWN healthy cabbage plants, $1.00 per 100; cauliflower, $1.50 per -00. W. Mawer, Nelson. (2780)

TELL your wants through The Daily News classified columns.

21 Live Stock Wanted

WANTED—Four fresh milch cows. Kaslo Dairy, Kaslo, B. C. (3127)

18 Miscellaneous for Sale

FOR SALE—Two carloads or more good mixed timothy hay. No waste; good feed for work horses. Would like to dispose of to make room for the new crop. Fritz Haussener, Box 364, Greenwood, B. C. (3080)

FOR SALE—3½-in. Hamilton wagon, with double box, in good order. Cote, Harrop. (3085)

NINETEEN HUNDRED Electric Washer and wringer, brand new, fully guaranteed; cash or terms. Phone 580L. (3086)

FOR SALE—Chairs, large chest drawers, some dishes, kitchen table and utensils, garden tools. 318 Robson street. (3089)

FOR SALE—One dozen windows and blinds for same; also several doors and frames. Phone 317 for particulars, or write Box 954. (3072)

CLASSIFIED ads. bring results quickly and economically. 1½c a word.

DRY WOOD—For sale, all lengths, also 16" slab wood, 2 ricks, $5.50. F. Williams, Houston street, Nelson .(2989)

CANARIES FOR SALE—Guaranteed singers. Lethbridge Bird Rooms, Steve Lawson, 415 11th St. S. Lethbridge. (2700)

FOR SALE—One first class Taylor safe. Apply secretary, Nelson Club. (2701)

29 Lost and Found

LOST—Between Third street, Fairview, and the C. P. R. ticket office, brown silk hang-on tie and gold pin with blue stone with red flowers in center, valued as keepsake. Finder please leave at The Daily News office. (3111)

20 Live Stock for Sale

FOR SALE—Young pigs 8 weeks old, $8 f. o. b. Crescent Valley. V. J. Kocianic. (3108)

FOR SALE—Three good 1600-pound work horses; dappled gray mare 7 years old, sorrel gelding 10 years old, black gelding 11 years old. Reasonable for cash. Frank Chartrand, care Spokane hotel, Midway. (3078)

FOR SALE—Two three-quarter Toggenburg doe kids, three months old. Twenty dollars each. Dickens, 920 Falls street. (3017)

14 Furnished Rooms to Rent

FOR RENT—Furnished bedroom. 220 Silica street. (3090)

FOR RENT—Furnished rooms. 613 Ward street. (3055)

FOR RENT—Housekeeping suite, K. W. C. block. (2932)

FURNISHED SUITE FOR RENT—Kerr Block. (2707)

SUITE—Campbell's Studio. (2708)

SINGLE ROOM and two-roomed suite, for rent. Annable block. (2709)

22 Miscellaneous

WAITING maternity cases. Also convalescent, received. Children cared for. Mrs. Greenway, 910 Hoover. (2815)

28 Miscellaneous Wanted

WANTED—Quantity of 6-inch, 4-inch, 2½-inch used black iron pipe, good condition. Write B. C. Spruce Mills, Ltd., Lumberton, B. C. (3138)

WANTED—Someone to say "WHY GIRLS LEAVE HOME," at STARLAND, Friday, Saturday. (3137)

17 Houses Wanted

WANTED—To rent for 1923, a small fruit and vegetable ranch. Must be suitable buildings and water; possession this fall. Arrow lakes district preferred. Rent in advance. Give full particulars. A. F. Collier, Maple Creek, Sask. (3112)

WANTED—By about September 1st, large bungalow or superior house. Must have one bedroom on main floor *for invalid. Up-to-date with furnace,* garage and all conveniences. Would take lease for one year and pay good rental. Furnished or unfurnished. Apply to Mrs. Bridges, care Manager Hudson's Bay Company, Nelson. (3092)

35 For Rent

FOUR-ROOMED house with bath, one block off Baker street. Apply Box 3093, Daily News. (3093)

FOR RENT—Splendid furnished house from July 1st. All conveniences; 2 blocks from Baker. Apply C. W. Tyler, 706 Stanley St., Nelson. (3048)

34 Teachers Wanted

WANTED—Teacher for Balfour school. Apply Secretary Balfour School Board, Balfour, B. C. (3088)

FULLY QUALIFIED teacher wanted for Harrop school. Apply V. J. Armstrong, secretary, school board, Harrop, B. C. (2942)

52 Farms Wanted

WANTED—Small ranch on terms. Give particulars in first letter. Box 3131, Daily News. (3131)

23 Property for Sale

FOR SALE—Large size house, suitable for home or rooming house. Central location. Bargain. Apply Box 861, Cranbrook, B. C. (3128)

BEAUTIFUL HOME on lake, viewing and close to Nelson. Beach. House above *government road; absolute privacy.* Daily boats, mail, jitneys and express daily, passing gates. Cooperative store, school, church, tennis, within few minutes' walk. Modern chicken house; small fruits. Write Box 2755, Daily News. (3016)

FOR SALE—Fruitvale. Owner must sell; 5 acres bench land; shack and log stable; clear title; tract 157, Fruitvale. What offers? Write J. Champion, 3121 Kathleen avenue, New Westminster, B. C. (3114)

FOR SALE—Cosy bungalow, 5 rooms and sun room, on car line; large and small fruit; lots 60x100. Apply 717 Cedar street, or Box 681, Nelson. (3057)

FOR SALE—Four-room plastered cottage, splendid condition, one lot. Ten minutes from P. O. Price $500. Apply P. O. Box 502, city. (3037)

FOR SALE—Attractive 5-roomed cottage in Fairview. Good garden lot, 30x120 ft. Fruit trees. Price right for a good sale. Apply H. A. Lowe. Phone 39. (2651)

5000 ACRES of unimproved land on the Upper Arrow lakes, over six miles of water front, $10 per acre to party taking the lot; about 600 acres surveyed in blocks of from 2 to 10 acres; good roads cut and graded all through this subdivision; price $25 per acre to anyone taking the lot. This subdivision adoins the unim*proved land. Apply D. A. McFarland,* P. O. Box 24, Nelson, B. C. (3028)

FAIRVIEW—Bungalow, 2 bedrooms, bath and toilet, sitting room, dining room, kitchen, pantry and clothes closets, 2 lots, fruit trees, rapsberries and strawberries; chiken house, shed, could be used as a garage. This is a well-built warm house; new foundation was put in last year. **$2100** cash. Terms, **$2300.**

WATER STREET—House, 2 bedrooms, bath, toilet (new); usual living rooms, large dining room, pantry, etc., newly decorated; full basement; level lot. **$1600** Terms.

C. W. Appleyard
Baker Street. Phone 269 (3066)

A SNAP

$1500—A fully modern house consisting of two large rooms, pantry and scullery downstairs, and two bedrooms with clothes closets, bath and sleeping porch upstairs. Lot 40x75. $450 will handle.

A. T. McMILLAN,
Real Estate and Fire Insurance.
The Imperial Life Assurance Co.
Box 61. 624 Baker Street, Nelson.
Phone 601. (3133)

37 Boats and Automobiles

WANTED—To hire a car for three months for pleasure purposes. Post Box 733, Nelson. (3130)

FOR SALE—Overland, model 83; in first-class condition; new battery; new top; $600 on terms; $550 cash. Apply C. W. Appleyard, Box 626, Nelson, B. C. (3065)

FOR SALE—Motor boat, 12-horsepower, four-cylinder Kermath motor, goes reverse gear; auto top, sliding hatch, windshield, headlight; complete. $325. Second-hand Ford onclon truck, with flat body, top, seats, dash windshield, Hassler shock absorbers; license paid; $300. Sargent's Garage, Josephine street. Phone 43. (3054)

CHEVROLET CAR—Model 490, in good order, for sale. Apply to Natal Trading Co., Ltd., Natal, B. C. (2698)

53 Mining, Timber, Lumber

IF YOU HAVE white pine logs for sale, communicate with Munroe Brothers, Northport, Wash. (2843)

Business and Professional Directory

STEEPLEJACK.
Chimneys, roofs, sawmill burners, buildings, etc., painted and repaired. Estimates given. B. Knight. Phone 284R1, 820 Mill St., Nelson, B. C. (2005)

Carpenter and Builder

T. A. LAWSON, All Classes of Work. Factory, 409 Hall St. Lamatco panels. (2832)

Tailors

JAS. H. CLELLAND,
Ladies' and Gents' Tailor,
Military Work Done.
518 Ward St., Nelson, B. C. Phone 193 (2303)

TELL your wants through The Daily News classified columns.

Professional and Business Directory—Continued

Insurance and Real Estate

E. W. DAWSON,
Real Estate, Insurance, Rentals
Annable Blk. P. O. Box 733. Phone 197 (2711)

Monuments

Campbell & Ritchie Monumental Co., P. O. Box 865. Nelson, B. C. Telephone 164 (2712)

CANADIAN AUTO AND ELECTRICAL SUPPLY COMPANY
Battery Service Station
Electrical appliances, motor and generator repairs, electrical and mechanical installing, oxy-acetylene welding, machine shop work, alemite lubricating systems, bassick products. P. O. Box 53, 306 Baker St., Nelson. Phone 593. (2713)

Painters and Decorators

MURPHY BROS.
Painters and Decorators
Dealers in Wallpaper
413 Josephine St. Phone 551 (2714)

Tim Player interior decorator, paperhanger. Phone or call 514 Stanley St. Prices reasonable. Work Guaranteed. (2715)

Cafes

JAMES' CAFE
Opposite Meagher's Store
Drop in and try the best home cooked meal in the city prepared by all white help. (2716)

Lodges

NELSON LODGE No. 5, B. P. O. E. Meets 410½ Baker St., first and third Thursday. (2717)

Accountants

CHARLES F. HUNTER
Successor to the late
James H. Lawrence
Box 1191 Nelson, B. C. (2718)

Florists

GRIZZELLE'S GREENHOUSE, Nelson. Cut flowers and floral designs. (2719)

Assayers

E. W. WIDDOWSON, Box A1108, Nelson, B. C. Standard western charges (2720)

Wholesale

A. MACDONALD & CO. WHOLESALE Grocers and Provision Merchants. Importers of Teas, Coffee, Spices, Dried Fruits, Staple and Fancy Groceries, Nelson, B. C. (2721)

Architects

N. EMMS READ, M. B. O. E. A.
ARCHITECT,
Bay Avenue. Trail, B. C. (2722)

Engineers

CONSULTING ENGINEER — Hydraulic, Irrigation, Ensilage, Specialties. J. JOHNSTON CURRIE, G. W. V. A. Rooms, Nelson. (2723)

Dominion and Provincial Land Surveyor
A. W. McVITTIE.
Post Office address until July 31
Kitchener, B. C. (2299)

Green Bros., Burden Co.
NELSON, B. C.
CIVIL AND MINING ENGINEERS
B. C., Alberta and Dominion
LAND SURVEYORS
Crown Grant Agents. Blue Printing (2725)

A. L. McCULLOCH
Hydraulic Engineer
Provincial Land Surveyor
Baker St. Nelson, B. C. (2726)

MINING ENGINEER
B. C. Land Surveyor
H. D. Dawson, Kaslo, B. C. (2727)

Auctioneers

W. CUTLER
Auctioneer, Appraiser, Valuator
Goods sold privately or at Auction.
219 Ward Street. Phone 77 (2728)

Funeral Directors

D. J. ROBERTSON, F. D. D. & E. 803 Victoria Street. Phone 292; Night Phone 157J. (2729)

Standard Furniture Company

Undertakers and embalmers and Funeral Directors. The finest and most up-to-date undertaking parlors and chapel in interior B. C. Day phone 85. Night phone, 252 and 64. (2730)

BRINGING UP FATHER

By George McManus

The Telephone at Your Elbow

seems so simple an instrument, it does its work so quietly and quickly, that it is difficult to realize the vast and complex equipment, the delicate and manifold adjustments, the ceaseless human care in the central office.

It is skill behind the scenes, together with scientific development and construction, efficient maintenance and operation, which make it possible for you to rely upon the telephone day and night.

MOTHER HAPPY OVER RECOVERY OF YOUNG SON

Always Packs Him Up a Big Lunch Now When He Goes to Work, Since Tanlac Entirely Relieved Lad's Alarming Stomach Trouble.

"I am certainly grateful to Tanlac for what it did for my young son," says Mrs. M. Richmond, 318 Vernon Drive, Suite 6, Vancouver, B. C. "For about two years James was badly run-down. His appetite was so poor he was hardly eating enough to keep him. He was nervous, restless, never slept well, and always complained of feeling tired in the morning. I was very much worried about him for he got weaker from day to day.

"My father in Scotland was a great believer in roots and herbs and when I learned Tanlac was made of them, I got Jimmy a bottle. It has given him a wonderful appetite and I always put him up a good big lunch when he goes to work now. He sleeps fine and is just full of energy. Tanlac certainly is a wonderful medicine."

Tanlac is sold by all good druggists.

Suzanne Decides Not to Default in Any Matches

LONDON, June 26.—Mlle. Suzanne a statement today, declared she had Lenglen, the French tennis star, in definitely and finally decided to play through the singles at the Wimbledon tournament and that under no circumstances would she default any match. She added that she was in splendid health.

Johnny Dundee and Jack Sharkey Sign on for Title Bout

NEW YORK, June 26.—Johnny Dundee, junior lightweight champion and Jack Sharkey today signed for a world's title 15-round bout at Ebbett's field in Brooklyn July 6. Both agreed to weigh in at 130 pounds at 2 p. m. the day of the fight.

News of Sport

A CLLOSE FINISH

Four contestants rounding into the home stretch in a recent race at Belmont Park, New York.

INDIANS SHUT OUT ST. LOUIS

Ruth and Shawkey Score Homers for Yanks; Coveleski Beats Browns

AMERICAN LEAGUE

	Won	Lost	Pct.
St. Louis	40	27	.589
New York	38	30	.559
Detroit	35	31	.530
Chicago	34	31	.523
Washington	32	34	.485
Cleveland	31	36	.455
Boston	27	36	.428
Philadelphia	24	34	.414

BOSTON, June 26.—Home runs by Ruth and Shawkey were big factors in New York's six to four victory over Boston today in the last game of the series in which Boston had won four straight. Ruth hit into the right field bleachers in the fifth for his eighth home run of the season with two men on and two out.

	R.	H.	E.
New York	6	11	2
Boston	4	10	2

Batteries—Shawkey and Hoffman; Quinn and Ruel.

CLEVELAND, June 26.—St. Louis was unable to hit Coveleskie today and Cleveland won the first game of the series 6 to 4. The Indians bunched hits on Pruett.

	R.	H.	E.
St. Louis	0	6	2
Cleveland	6	12	0

Batteries—Pruett and Severeid; Coveleskie and O'Neill.

PHILLIES CLIMB OUT OF CELLAR

Beat Braves for Fifth Time; Reds Defeat Cardinals; Cubs Win

NATIONAL LEAGUE

	Won	Lost	Pct.
New York	39	23	.629
St. Louis	34	29	.539
Brooklyn	34	30	.531
Cincinnati	33	32	.507
Chicago	31	31	.500
Pittsburgh	29	31	.481
Philadelphia	24	36	.400
Boston	24	37	.393

PHILADELPHIA, June 26.—Philadelphia climbed out of last place today by taking its fifth straight game from Boston 9 to 5.

	R.	H.	E.
Boston	5	10	1
Philadelphia	9	15	2

Batteries—Miller, Watson, Braxton and Gowdy; Ring and Henline.

CHICAGO, June 26.—Chicago came from behind and, playing an uphill game, hit opportunely and defeated Pittsburgh 6 to 4.

	R.	H.	E.
Pittsburgh	4	6	3
Chicago	6	9	2

Batteries—Morrison and Gooch; Stueland and O'Farrel.

ST. LOUIS, June 26.—Cincinnati defeated the Cardinals 7 to 4 today, Frank Keck, a recruit held the locals several times after they got men on bases.

	R.	H.	E.
Cincinnati	7	14	1
St. Louis	4	10	2

Batteries—Keck and Wingo; Pertica, North, Bailey and Ainsmith.

Thousands Witness Opening of New Wimbledon Courts

WIMBLEDON, June 26.—Fully 7000 Wimbledon amphitheater this after-spectators were present in the new noon when King George and Queen Mary braved a steady downpour of rain to attend the formal opening of the new courts on which the Wimbledon grass court tennis championships were begun today. The band played the national anthem and the crowd cheered. Then, as soon as the royal party had had a view of the courts, covers were lowered over them. Rain ceased shortly afterward and play was begun with the following results:

First round men's singles:

A. F. R. Kingscote defeated L. Godfree, 6-1, 6-3, 6-0.

The second match was in the men's doubles. W. C. Crawley and A. W. Asthalter won the match from A. W. Gore and F. L. Riseley, 6-2, 6-2, 6-4.

BASEBALL

MICHIGAN-ONTARIO

Saginaw, 4; London, 3.
Flint, 2; Kitchener, 4.
Port Huron, 10; Brantford, 5.
Bay City, 15; Hamilton, 7.

INTERNATIONAL LEAGUE

Toronto, 5; Syracuse, 1.
Reading, 0; Jersey City, 5.
Rochester, 2; Buffalo, 5.

AMERICAN ASSOCIATION

Indianapolis, 5; Columbus, 2.
Louisville, 0; Toledo, .

Varsity Oarsmen Will Not Compete in Canadian Races

TORONTO, June 26.—A cable to the Canadian Association of Amateur Oarsmen from London today states that no Oxford or Cambridge crew or a composite crew from both great English universities will come to Canada to compete against Canadian crews at the national exhibition this year. The trip has been postponed for one year.

Hudson's Bay Company

Special Offering

Of Merchandise Suitable for the Holiday at Wonderful Value Prices

HOLIDAY SPECIAL TO WEAR ON SATURDAY

GREAT SALE OF LADIES' WHITE GABARDINE WASH SKIRTS just at a time when they will be in great demand, too. Made of fine quality White Gabardine, with novelty pockets and belts. Some have fancy stitchings. All sizes with outsizes, too, up to 36-inch. These are all New Goods this season and are made by one of the best makers for Ladies and Misses. All one price. Special **$1.98**

Not more than two skirts to a customer. Only ten dozen in this lot, so please hurry.

MEN'S SUITS—Dark Grey, Plain and Check and Brown Tweed. These are a few suits we have selected from our stock which we are making a special cut for the Holidays. They are well cut and tailored and a suit that will give every satisfaction. Values from $28.50. Special Holiday Price **$19.50**

MEN'S PANTS—Navy Serge Pants, all wool and well made with belt loops and Cuff Bottoms. All sizes. $9.00 values. Special Holiday Price **$7.50**

BOYS' SPORT SHIRT—With Free Neck Collar. Just right for the Holidays. Special price **98c**

BOYS' JERSEY KNIT PLAY SUITS in Navy and Tan. Size 3 and 4. Special price **$1.95**

BOYS' AND GIRLS' BLACK STRAW HATS. A very serviceable Hat for the Holidays. Special price **29c**

BOYS' AND GIRLS' WHITE STRAW HATS. A few to clear for the holidays. Special price **49c**

MEN'S WHITE STRAW HATS with wide brim, Panama shape. Just the Hat for the Holidays. Special price **50c**

NEW YORK MERMAID

Ethel McGary, New York, new 500-yard junior swimming champion of the United States.

BARS COLORED PUGILISTS

WASHINGTON COURT HOUSE, Ohio, June 26.—The fight between (Tut) Jackson and Jack Johnson, negro pugilists, was ordered called off by Common Pleas Judge C. A. Reed today when he ordered Jackson to refrain from engaging in the fight contemplated here July 4.

HARRISON KAYOES HIGGINS

LIVERPOOL, June 26.—Tommy Harrison of Hanley, tonight knocked out Jim Higgins of Glasgow in the 12th round of what was to have been a 20-round bout for the bantamweight championship of England.

IF YOU WANT RESULTS TRY A CLASSIFIED ADVT.

Leonard's Foul Leaves Title With Britton

NEW YORK, June 26.—Jack Britton, world's welterweight boxing champion, successfully defended his title against Benny Leonard, lightweight champion, Referree Patsy Haley, claiming that Leonard hit Britton while the latter was on one knee, in the 13th round of their 15-round bout tonight.

After two minutes and 42 seconds of fighting in the 13th round, Britton suddenly went down on one knee and the referee started counting over him. Then Leonard walked over and struck Britton with a left to the body. The referee said he had not seen a foul blow struck before Britton went down, although Britton claimed one. Britton then sat in his corner unhurt. Britton had all the better of the fight until this incident.

Following last night's rather tame demonstration of football, A. Wallach, secretary of the City Football league announced the team to represent Nelson on July 1 against Trail.

Goal, Middleton; backs, Metcalfe, Brown; half backs, I. Spiers, Bradley, Morris; center, Wilson; outside right, Bowkett; inside right, Caldwell; inside left, McDonald; outside left, Graves; first reserve, Barwood.

Is it for the want of money—Is it because they get too much money? "Why Girls Leave Home?"

Remember

IMPERIAL POLARINE OIL (*Light Medium Body*) is the lubricant recommended for your Ford.

A Passenger You can't afford to haul—

Briefly, these are some of the results of using too heavy an oil for your Ford.

(1) Engine drag and loss of power.
(2) Improper oil distribution.
(3) An overheated engine.
(4) Excess carbon deposit.
(5) Unnecessary friction and wear.
(6) Large repair bills.
(7) Rapid depreciation.
(8) Excess fuel and oil consumption.

What is the remedy? Use Imperial Polarine Motor Oil (*Light Medium Body*), which is especially adapted to the mechanical requirements and operating conditions of your Ford engine.

Have your crank case cleaned and refilled today with Imperial Polarine Oil (*Light Medium Body*), and realize full Ford economy and efficiency.

IMPERIAL OIL LIMITED

Manufacturers and Marketers of Imperial Polarine Motor Oils and Marketers in Canada of Gargoyle Mobiloil.

Made in five grades for the proper lubrication of all makes of automobiles, trucks and tractors.

Condensed "Want" Ads Order Form

Use this blank on which to write your condensed ad., one word in each space. Enclose money order or check and mail direct to The Daily News, Nelson, B. C.

Rate: One and a half cent a word each insertion, six consecutive insertions for price of four when cash accompanies order. Minimum, 25c. Each initial, figure, dollar signs, etc., counts as one word. No charge less than 50 cents.

Please publish the advertisement below.....times, for which I enclose $.....

If desired, replies may be addressed to box numbers at The Daily News Office. If replies are to be mailed enclose 10c extra to cover cost of postage and allow five words extra for box number.

THE ARK

Awning Stripe, green and white, heaviest grade, per yard, **60¢.** Ladies' Silk Hose, **90¢** and **$1.00.** Boys' Bathing Suits, **90¢** and **$1.00.** Ladies' **$1.35** and **$1.90.** Mosquito Netting, **15¢** yard. White Duck, 7 oz., **35¢** per yard. Middy Cloth, **35¢** per yard. Dress Ginghams, **35¢. 40¢. 45¢** yard. Ladies' Vests, Bloomers and Hosiery, Linoleum, Furniture, Rugs, Glassware, cheapest in the city.

J. W. HOLMES

Phone 534 606 Vernon St.

The common house-fly is one of the most dangerous animals that has ever infested a health loving community. It is as poisonous as a reptile and should be dealt with accordingly. We'll help you lay traps for them and we will relieve the poisonous pain you and your children suffer from their attacks.

CANADA DRUG & BOOK COMPANY

Phone 81. P. O. Box 1087

Ask Your Neighbor About **Potatoes**

$2.00 per cwt.—The kind worth more.. Not a complaint—Lots of praise.

FLEMING'S STORE

I AM BUSY

TESTING EYES

My patrons do the advertising. My complete, accurate system always gives satisfactory results. Glasses supplied. Broken lenses replaced. All repairs made.

A. Higginbotham.

Optometrist and Specialist

Rooms 3, 4 and 5, Griffin Blk.

Dates 15c

Per Package. A real buy.

STAR GROCERY

PHONE 10

DEPENDENT UPON GOOD VISION.

As we depend upon our eyes for nearly all our labors and pleasures, their care is a matter of constantly increasing importance.

Having practised optometry and made a study of eye examination for many years, I know the benefit in health and efficiency obtained from the highest type of opthalmic lenses.

As demonstration is always more conclusive than explanation, would suggest allowing us to furnish a pair of Punktal Lenses to meet your requirements.

J. O. PATENAUDE,

Optist and Optician.

WATCH REPAIRS

Watch and Clock repairs promptly and properly done. Our charges are moderate.

J. O. PATENAUDE

HIGH CLASS FURS

A very fine selection kept in stock or made to order. Customer's own furs made up into any article desired. Old furs repaired and remodelled. Ten per cent summer discount.

G. GLASER

Manufacturing Furrier

Phone 106. Nelson, B. C.

KOOTENAY CAFE

Near Post Office, Vernon St.
Open All Day for Short Orders.
Regular Meals .....35¢
PAUL DROZDA, Proprietor.

CLASSIFIED ADVTS. BRING RESULTS EVERY TIME.

ROTARY POETS EVOLVE VERSE

Seek Ideal Medium for Expressing Club's Aims; Benwell on Sane Sport

Five lyric poets of the Nelson Rotary club, C. F. McHardy, A. Higginbotham, A. A. Perrier, Rev. J. P. Westman, and George Horstead, competed in poesy and in song at yesterday's weekly luncheon at the Hume one of the features of which was the holding of the prize contest the object of which was to evolve a verse to set forth in noble language the objects of the local organization, and of a meter suitable to the tune of "Where Morning Glories Grow." Each of the five poets had to sing his own verse, and after that the club members, who for the fourth consecutive time were present in 100 per cent strength, sang the trial verse in unison.

The judges, who were all the members of the club except the five literary geniuses, decided the contest by appointing the five a committee to take the best ideas from the verses submitted, and weave them into a verse that would set any crowd of Rotarians on fire.

Encouraging Sport

George Benwell made the most telling speech of the luncheon, dealing with the question of local sports. Incidentally he mentioned a campaign on new lines being considered for fnuds for sports next year. He urged the importance of keeping the Recreation grounds in better shape, holding that it would be agreed that the playgrounds, that played such a part in the life of the community, should receive at least as much attention as the parks. Their present condition he termed as a disgrace.

Dr. L. E. Borden, president of the club, was in the chair.

Subsequently a meeting of the direc- authorized, of the account for the tors was held, at which payment was construction of the cinder path at Lakeside park just completed.

This Is Made In B. C. Week

Every article in our window was made in B. C. Patronize home industry.

J. A. IRVING & CO.

BUY STATIONERY NOW

The best place to buy WRITING PADS and ENVELOPES is at RUTHERFORD'S, where the reduced prices on Soaps and Stationery are still on.

Call and see our FINE LINEN FINISH ENVELOPES at 15¢ packet.

Rutherford Drug Co.

Log Rolling on Worker Causes Broken Ankle

A log rolling from the carriage, at the sawmill at the foot of Ward street, was the cause of Albert Kinnahan receiving a broken ankle, and D. A. Thorpe a badly bruised knee.

Both men, who are employees of the mill which is cutting spruce for the match block factory, were working on the carriage setting the log in place, when the carriage suddenly shot forward, throwing the log on Kinnahan who was knocked down and received a broken ankle.

Thorpe who had charge of the carriage went to the assistance of the unfortunate man, and for a time left the carriage free, it again revolted, this time rolling the log on Thorpe, who was in the act of picking Kinnahan up.

It bowled him over and for a time it was thought that his knee was broken, on medical assistance being summoned, however, it was found that the knee was badly bruised.

Nelson News of the Day

SEND US YOUR STRAWBERRIES WE PAY TEN CENTS POUND AND EXPRESS CHARGES. SEND YOUR FRUIT TO THE FACTORY THAT YOU CAN DEPEND ON TO TAKE YOUR GOOSEBERRIES, RASPBERRIES, RED CURRENTS, BLACK CURRENTS, CHERRIES, PLUMS, GREEN GAGES, THIS YEAR AND FUTURE YEARS. McDONALD JAM CO. (2899)

ROOMS WANTED

Householders able to accomodate mining convention delegates please give full particulars at once, as to number location and price to Fred A. Starkey Secretary. (2997)

A strawberry social will be held on Wednesday from 3 to 9 p. m. at the home of Mrs. J. P. Morgan, Fairview. The entire proceeds will be contributed to the Fairview Mission church. Admission, including afternoon tea, strawberries and cream, 25c. Everybody welcome. (3110)

NOTICE.

The local agency for Massey-Harris implements is now being handled by the West Kootenay Equipment & Construction company. Machines and spare parts quickly obtainable. (3109)

The Nelson French Steam Laundry will be closed on and after July 1st until further notice. All accounts must be settled by that date. Paul Nipou, Prop. (2886)

Judge Forin will be grateful for any information about his wire-haired terrier, which disappeared on Saturday. (3123)

Dance of the season, St. Saviour's Football club, at Blue Diamond Pavilion, Fairview, Tuesday, June 27. Special street cars 1 and 2 a. m. (3119)

ALL OLD COUNTRY PEOPLE WILL WANT TO SEE THREE LIVE GHOSTS FILMED IN LONDON. MUCH BETTER THAN EITHER BETTER OLE OR ALF'S BUTTON. GEM THURSDAY, FRIDAY, SATURDAY. (3131)

Anyone having empty ice cream tubs will greatly oblige us by calling 290. Curlew Creamery Co., Ltd., "The Home of Quality Ice Cream." (3129)

Meet your friends on Thursday, June 29, afternoon and evening, at the **garden fete** at the home of Mr. Alex. Carrie. Admission 25 cents, including tea. Home cooking, strawberries and cream, ice cream and candy for sale. Country store and putting. (3135)

CARD OF THANKS.

Mrs. Capt. Lauchlan McKinnon and family wish to thank all those who kindly tendered their help and sympathy, and for the floral and spiritual offerings in their recent bereavement. (3136)

Daughters and Maids of England society extend a cordial invitation to all past and present Sons of England to their banquet in K. of P. hall, Wednesday, 8:30 p. m. (3141)

Van Heusen collars, second shipment arrived. Won't wilt or wrinkle. Demand greater than supply. Charles Morris, Limited. (3140)

See the great indian image treaty bowl in Labor hall, between 11 a. m. and 4:30 p. m. Admission 25c for adults and 10c for children. (3139)

CLASSIFIED ADVTS. BRING RESULTS EVERY TIME.

A. S. Horswill & Co.

PHONE 121

Reliable Family Grocers

Bulk Tea, great value, lb. **45¢**
Horswill Special Tea, lb. **50¢**

Ridgeways' Teas
Lipton's Teas
Tetley's Teas
Malkin's Best Teas
Braid's Best Teas
Nabob Brand Teas
Deckejulia Teas
Salada Teas

Finest Coffees from, lb. **45¢**
Fine Cantaloupes, each....**25¢**
Lettuce, per lb. .....**15¢**
Hot House Tomatoes, lb. **40¢**
Rhubarb, 6 lbs. for .....**25¢**
Lunch baskets from, each **75¢**

Prompt Delivery

Dry Cleaning

For Sweaters Waists, Skirts, Etc.

H. K. FOOT

High Class Dyer and Cleaner.

Fairview, Nelson, B. C.

COAL, WOOD AND TEAMING

For the best Domestic and Furnace Coal and Dry Wood. Also Piano and Furniture Moving, see

McDonald Cartage & Fuel Company

Phone 504. 503 Baker St.

For Sale at Longbeach

15.47 Acres on water front, partly improved. Beautiful view. Small cottage. This place can be bought on very easy terms. Apply

D. A. McFARLAND

Real Estate, Greenhill Coal, Insurance. Room 6, K.W.C. Block. Telephone 49

TRY A CLASSIFIED ADVT

Holeproof Hosiery

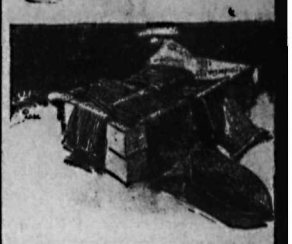

Holeproof Hosiery has that snug, smooth fitting quality of fine appearance, with toes and heels reenforced for service. We have them in all wanted colors.

Lisles, **50¢.** pair.

Silk, **85¢. $1.00** and **$1.25.**

Special values in a Black Lisle Hose, 3 pairs for **$1.00.**

Emorys

"Happy Grocer" Says: Fresh Groceries— Lowest Prices at

P. and W. Grocerteria

519 Ward Street

The Same Good Tea
The Same Low Price

Grocerteria Special, lb. **60¢**
Indian Broken Pekoe, lb. **45¢**

'Three Live Ghosts'

The screen's greatest and funniest comedy is notably only for its excrutiatingly funny comedy sequences, but to see it is like making a sight-seeing tour of London. The story takes one through the Limehouse District, Whitechapel, and Clerkenwell, and gives one a glimpse of Trafalgar Square, Piccadily Circus, the Abbey, Whitehall, Downing Street, and the Bank of England.

"Three Live Ghosts" will be shown at

The Gem Theatre

Thursday, Friday and Saturday

ADMISSION PRICES—NIGHT
Adults .....**50¢** Children .....**25¢**
SATURDAY MATINEE, JULY 1ST
Adults .....**35¢** Children .....**10¢**

A Display Ad in the DAILY NEWS *Enters Many Homes Catches Many Eyes*

TONIGHT **GEM** TONIGHT

"THE PICK OF THE PICTURES"

Don't let the hot weather keep you away.
Perfect Ventilation at the Gem

Cast Includes
Leatrice Joy
Conrad Nagel
Edith Roberts
Jack Mower
Theodore Roberts

For pleasure!—The riotous bathing dance and the revel at Coney Island!

For thrill!—The amazing fire scenes and wreck on the railroad trestle!

For heart-tug!—The love of two men and two women, world's apart!—A beauty-drama sensation!

Harold Lloyd

In a One-Reel Comedy

"Bashful"

TOPICS OF THE DAY

J. E. ANNABLE WILL EXHIBIT HIS

Great Indian Image Treaty Bowl

Today in the Labor Hall, Annable Block

Between 11 a. m. and 4.30 p. m.

- As this Treaty Bowl is being shipped away tonight all Nelson citizens should see it.
- It is a relic of ancient days, made in the Stone Age, and the only one of its kind that ever passed into the possession of the white man. Experts who know the value of such articles claim it is worth $5,000.
- It is 16 feet long and weighs 600 pounds.
- A charge of 25 cents for adults and 10 cents for children will be made to pay freight charges to Nelson.

A. G. LAMBERT CO., Ltd.

MANUFACTURERS OF AND DEALERS IN

All kinds of Lumber and Building Material, Shingles, Lath, Mouldings, Windows and Doors and Beaver Board.

DRAWER 1066 NELSON, B. C.

Values of Real Estate in Nelson are tending upwards and I believe will continue to increase. If I am correct then it would be a good move to buy and own your own home. I have several good homes on my list, at old time prices. Call in and let me go over the list with you.

CHAS. F. McHARDY,

REAL ESTATE PHMONE 135 BONDS
Insurance
FIRE ACCIDENT LIFE

ADD LIFE AND BEAUTY TO YOUR HOME

Bapco Pure Paint does far more than merely beautify; it is a positive protection to the woodwork to which it is applied.

WE CARRY BAPCO IN ALL STANDARD SHADES

Wood, Vallance, Hardware Co., Ltd.

NELSON, B. C.

Last Showing **TONIGHT**

"THE INFIDEL"

Starts 7:10 and 9:10 p. m.

At STARLAND *Nelson Family Theatre*

7 and 9

STARRING KATHERINE MACDONALLD

'The Infidel'

THE PRETTIEST WOMAN IN AMERICA

Comedy **BEN TURPIN** —in— 'BRIGHT EYES'

No Day Too Hot to Enjoy STARLAND'S Program

Educational Picture **'Last Hops'**

COMING TOMORROW—"VIRGINIA PLUCK," starring William Russell, who never disappoints in his acting.

REMEMBER—If you see it at Starland—IT'S GOOD