Curlers Hold ANNUAL BANQUET See Page 3

The Daily News

Miners Vote ON COAL STRIKE See Page 7

VOL. 20. NELSON, B. C., FRIDAY MORNING, MARCH 17, 1922. NO. 274.

PRESENTS CASE FOR FARMERS

Explains Difficulties Under Which Western Farmers Labor; Need Markets

PROTECTION SAVES TRADE IN APPLES

Yale Member Lauds Action of Late Government in Raising Duty

OTTAWA, March 16.—Continuing the debate after dinner, A. J. Lewis, Progressive, Swift Current, said he would consider his time in the house well spent if he could impress upon the people of eastern Canada the difficulties under which farmers were laboring in the west.

The difficulty in the agricultural industry today was to secure larger markets and the time had arrived when the people must produce things natural to their country and not things artificial. They must also have the right to take their product to other countries and to secure the natural products of those countries in return.

More than seven-tenths of the western wheat found its way to market immediately, and therefore buyers were able to secure it at the lowest prices. The farmers were forced to sell because of their financial condition and because of an honest desire to pay their debts. The government must reconstitute the Canadian wheat board immediately, as it was a vital necessity. The farmers must be inspired with confidence.

One result of the drop in the prices of produce was that in a great many sections of the wets the farmers were considering the schools. This was a natoinal calamity; education was the salvation of democracy.

Nine Pairs Count.

J. M. B. Baxter, St. John, had twitted the government because of its campaign literature, especially with regard to shoes. He had stated that the difference was 30 cents. This amount did not mean much when only one pair of shoes was purchased. But when you have a family like I have and have to buy nine pairs of shoes, it amounts to quite a lot, Mr. Lewis argued, amid general applause.

Protection might have been a necessity in the early days, but the infant industries had become fathers—have grown whiskers, he added. He realized that it was not possible to introduce free trade immediately, but it was possible to immediately reduce the tariff.

The retention of the control of the natural resources of the prairie provinces by the Dominion government was the most glaring example of injustice in the Empire. The other provinces had all received their lands when they entered confederation. Mr. Lewis did not consider that the older provinces had any claim in the natural resources of the prairie provinces. The increasing of the subsidies to the older provinces was another mater altogether. The prairie provinces would demand more than the return of their natural resources. They would demand an accounting of the lands while they were held by the federal government. There would be substantial cash balances due to Manitoba, Alberta and Saskatchewan.

Should Revalue Railways.

The national railways must be kept out of politics. They were secured at inflated prices and should be revalued on a business basis. The difference could be charged to the national debt. It was not justice that high freight rates should prevail as a result of the high capitalization.

A. M. Carmichael, Progressive, Kindersley, said that the financial conditions in western Canada were serious.

Selected our last condition would be the interest payments on their bonds, and in his constituency horses and cattle were starving and farmers were without means to put in their crops. He read a letter from some of his constituents urging that the government be pressed to provide a cash grant to help carry the farmers over.

There was a great need of remedial farm legislation. Lower freight rates, lower duties on agricultural implements and a check on speculation in western grain were vital needs.

Mr. Carmichael said the Merchants' bank scandal, which caused the loss of millions, should be investigated. The banking committee of the house, or a special committee, should be empowered to inquire into this and to banking conditions generally. He did not wish to venture an opinion as to the nationalization of banks, but thought this also should be investigated by the committee.

Apple Business in Danger.

J. A. McKelvie, Conservative, Yale, said he was a strong believer in adequate protection, both for industry and agriculture. His constituency was a concrete instance of the value of protection. In 1914-15 the apple business of British Columbia was in danger of destruction owing to United States competition. The case was laid before the government of the day. The duty was raised. The industry was saved.

The national railroads were as an infant left upon a doorstep. But

(Continued on Page Two)

PRESENTS BUDGET FOR NEW BRUNSWICK

FREDERICTON, March 16.—Hon. W. F. Foster, premier, made the budget speech in the provincial legislature today in the absence of Hon. Dr. E. J. Etherington, provincial secretary-treasurer, who has been ill at Baltimore, Md., for some time. He presented estimates of receipts of $2,914,526.16 for 1922, while the estimated expenditures were placed at $2,905,562.78, which would mean a surplus of $10,765.38.

POLITICAL SITUATION ENTANGLED

Cabinet Changes Complicate Filling of India Secretaryship

BYELECTIONS SEEM BAD FOR COALITION

Earl and Duke Shy of Taking Office; Canvass Other Nobles

LONDON, March 16.—The delay in appointing a successor to Edwin S. Montagu as secretary for India, and other overdue cabinet changes, such as finding a place for Sir Hamar Greenwood, whose occupation will be gone with the complete establishment of the provisional government in Ireland, are causing renewed speculations, especially as Premier Lloyd George, although in seclusion in Wales, keeps in daily telephone consultation with his ministers in London.

All kinds of rumors affecting the prime minister's position are current, one being that he intends to await the fate of the Free State bill in the house of lords, where there has been talk of the "diehards" proposing to amend the bill in committee on the Ulster boundary question. Such an event, although not expected, may still happen, and if an amendment of this kind were carried it is rumored that Lloyd George would resign and appeal to the country on the Irish settlement.

Waiting Byelections.

Another report is that the prime minister is awaiting the result of four more byelections this week—at Cambridge, Inverness, the Chertsey division of Surrey and East Leicester, which are likely to give a further test of the country's sentiment toward the coalitionists. One of the premier's difficulties in filling the cabinet vacancies is to avoid byelections. This is supposed to explain his desire to replace Montagu by a peer, because if a commoner were appointed he would be obliged to seek reelection, and, looking at the disastrous results for the coalition in many of the recent byelections such a risk is considered inadvisable.

Some confirmation of this view is afforded in an authoritative announcement tonight that the Earl of Derby has definitely declined the Indian secretaryship and that no appointment will likely be made until the end of the week. The name of the Duke of Devonshire as the possible successor of Montagu has been dropped and he is presumably as little anxious as Derby to accept the post. The names of the Earl of Crawford and Viscount Peel are being canvassed as possibilities.

MILLIONAIRE'S SON GETS INTO TROUBLE

Exceeds Speed Limit; Faces Other Actions for Damages

DETROIT, March 16.—John Duval Dodge, millionaire son of the late John F. Dodge, the Detroit automobile manufacturer, was sentenced to five days in the house of correction and fined $100 by Judge Charles L. Bartlett in recorders court here today when he admitted driving his car 23 miles per hour, three miles in excess of the speed limit.

Judge Bartlett also recommended that Dodge's driver's license be revoked for a year.

As Dodge was being escorted to the county jail, preparatory to being transferred to the house of correction he was served with a summons in a damage suit of $10,000 instituted in behalf of Edwin Schultz 12-year-old newsboy, who is said to have been run down by Dodge's automobile.

The Kalamazoo case is the outgrowth of a ride following a dance early Sunday in which Dodge, Rex Earl of Kalamazoo and three girls, students, participated and resulted in Emmeline Kwakerneck one of the girl's jumping from the automobile and receiving serious injuries. Dodge is under $7000 bond to appear for hearing there March 21.

LAST MENNONITES LEAVE

SWEET CURRENT, March 16.—The last party of Mennonites to leave this district this year departed yesterday in a special train for their new homes in Mexico.

PRINCE'S HISTORIC SEAT

ANCIENT CARNARVON CASTLE

Which will be the scene of a series of state receptions and ceremonies after the return of the Prince of Wales, and the castle is now being renovated for these functions

WRITER CHARGES LATE GOVERNMENT

Alleges Halting Justice for the Protection of Wealthy Friends

OTTAWA, March 16.—(By Canadian Press.)—A charge that the Meighen government "deliberately stepped in and stayed the hand of justice for the protection of wealthy friends of that government," was read in the house of commons this evening by Donald M. Kennedy, Progressive, West Edmonton, during the debate on the address. The charge was contained in a letter read by Mr. Kennedy; the name of the writer was not given.

The letter stated that in May, 1921, Sir James Lougheed introduced in the senate an amendment to the criminal code which provided that any offense relating to land paid for, in whole or in part, by Indian script, should be outlawed unless action is brought within three years.

"The enactment of this particular piece of legislation," said the letter, "has the effect of protecting a number of reputed millionaires, the foundation of whose present wealth was built up on scandalous frauds committed against the halfbreeds to whom script has been issued by a government whose duty it was to guard and protect them.

Millionaire Committed.

"As one particular Edmonton millionaire had already been committed for trial on a charge of uttering a forged document in procuring title to land under halfbreed script, and as the amendment prohibits the proceeding with the trial to ascertain his guilt or innocence upon a charge which provides a maximum penalty of life imprisonment, one need not seek far for the motive behind the amendment."

The writer says that he wrote to Mr. Meighen in August last and that Mr. Meighen had referred the matter to the minister of justice, Hon. C. J. Doherty.

"The fact of the matter is," adds the writer, "that while the minister of justice, the Hon. C. J. Doherty, did hand the bill into the house of commons, it originated in the senate and was fathered by Sir James Lougheed. Notwithstanding this, we find the prime minister letting out Mr. Doherty and making Sir James Lougheed minister of the interior and appointing as minister of justice Sir James Lougheed's law partner, R. B. Bennett. The prime minister being, as he says, ingnorant of the bill in its effect, must have been deceived by his present minister of the interior."

Mr. Kennedy called upon the present government to repeal the criminal code amendment to which the letter referred.

TREASURER CHALLENGES THE FINANCIAL CRITICS

TORONTO, March 16.—Hon. Peter Smith, provincial treasurer, made his budget speech in the legislature this afternoon and before crowded galleries announced a surplus on the year's operations of $681,789.41; defended the increased expenditures of the government during the past year and challenged the financial critics in the opposition to show in what particular the annual cost of the government could be reduced without the interests of the public suffering.

The treasurer made no announcement of any tax changes in his speech although it was afterward stated that a bill would be introduced to levy a tax on betting at horse races. It is understood that it taxes the receipts of the pari mutuel at about 10 per cent after the jockey club's percentage has been deducted. In this way all tax will be paid by the holders of the winning tickets. There has also been a rumor that there will be an additional amusement tax, but it is now said to be practically certain that this is not intended.

SIR JOHN EATON BETTER.

TORONTO, March 16.—Sir John Eaton was reported to be resting more comfortable late tonight, although his condition was given as unchanged.

Day in Parliament

IN THE COMMONS.

Debate on the address continued by T. L. Church, Conservative, Toronto North. Sir Lomer Gouin declared that his tariff attitude had not changed in 25 years and therefore supported the Laurier-Fielding tariff policy. Dealing with the reference to himself as the "master of the government," Sir Lomer declared that the Liberal party had but one chief, and that was Hon. W. L. Mackenzie King, who had the loyal support of every Liberal in Canada.

D. M. Kennedy, Edmonton West; A. J. Lewis, Swift Current, and A. M. Carmichael, Kindersley, all Progressives, all told of the difficulties under which the western farmers were laboring and urged reconstitution of the Canada wheat board.

J. A. McKelvie, Conservative, Yale, declared himself in favor of protection and stressed the need of careful selection of immigrants.

Allan W. Neill, independent, Comox-Alberni, declared he was the only absolute independent in the house. He had been elected as opposing the Meighen government, and the new government earned his support and would receive it.

Mr. Neill moved adjournment at 11 o'clock.

IN THE SENATE.

Sir George Foster asked for copies of orders-in-council appointing Hon. P. C. Larkin as Canadian high commissioner and defining his powers.

Senator McMeans gave notice of proposed amendments to the criminal code giving right of appeal in criminal cases.

Party leaders voiced tributes to senators who had died since last session.

TOMORROW IN PARLIAMENT.

In the Commons.

Debate on the address will be resumed by A. W. Neill, Independent, Comox-Alberni, when the house meets at 3 o'clock.

The senate meets at 3 o'clock.

COW BILL IS DEAD LETTER

Act Was Financial Failure, Owing to Collapse of the Market

EDMONTON, March 16.—The famous live stock encouragement act of the province, familiarly known as the "cow bill" is officially a dead letter henceforth.

Hon. George Headley, minister of agriculture, made a declaration to this effect when the legislature was considering estimates of his department Thursday afternoon. While expressing the hope that the province would be able to redeem a considerable portion of the $1,500,000 originally placed in the scheme, and the accrued interest thereon, he claimed that the act had been a failure financially and owing to the tremendous losses in cattle and the collapse of the markets, the province must inevitably bear heavy deficits in the end.

VANCOUVER VETERAN DIES.

VANCOUVER, March 16.—Joseph Rodway died here today on his 68th birthday. He was born in Fort Garry, now Winnipeg, was a sheet metal worker by trade and a soldier for hobby, and enlisted in the 63rd battalion of Canadian engineers five years ago when he was 63 years old. He went overseas with his unit. He has lived in Vancouver 30 years. His widow, two sons and four daughters survive. They all live in this district.

RUSSIAN GENERAL WAITS PERMISSION

VANCOUVER, March 16.—Pending receipt by United States immigration authorities here of a definite decision from Washington, General Grigory Semenoff, hetman of Cossacks in Siberia, remains at a local hotel tonight. He proposes to cross to the United States if the authorities will give him permission. His mission is to raise, if possible, a loan for the establishment of a new regime in Siberia.

KING APPRECIATES GENERAL SUPPORT

Acknowledges Assistance of Conservatives and Others at the Polls

FERNIE, March 16.—Hon. Dr. J. H. King, who leaves tonight for Ottawa to assume full control of his newly assigned duties as minister of public works, has handed the following letter to the electors of Kootenay East:

"On the eve of my departure for Ottawa I desire to express to those who so ably and unselfishly assisted me during the byelection, as well as to those who honored me with their vote, my deep gratitude and heartfelt thanks. I am not unmindful of the fact that the decisive majority that I secured was due to the combined support of the Conservatives, Labor, Progressives, soldiers and Liberals, in which party was set aside for the time being.

"The important portfolio of federal minister of public works, to which I shall be enabled to return by virtue of your voice as expressed at the polls, is a responsibility which I fully appreciate, and in the assumption of the duties of which I shall not fail to ever keep before me the welfare and interests of the people of British Columbia, as well as of Canada as a whole, and shall perform those duties conscientiously, honestly and fearlessly, with favors to none, but justice and fair play to all.

"With my renewed thanks for your splendid support I have the honor to remain, yours faithfully,

"J. H. KING."

FLASHES BY WIRE.

Sir Herbert Samuel Better.

JERUSALEM, March 16.—The condition of Sir Herbert Samuel, high commissioner for Palestine, has greatly improved, a bulletin from the government house states today. The communication adds that the high commissioner is out of danger.

Is Scotland's Solicitor-General.

LONDON, March 16.—(By Canadian Press Cable.)—Andrew Henderson Briggs Constable, K. C., dean of the faculty of advocates, a former sheriff of Caithness and former sheriff of Argye, has been appointed solicitor-general for Scotland.

Niagara Fruit Prospects Good.

TORONTO, March 16.—"Prospects for the Niagara fruit crop are all right so far," states Erland Lee, a prominent grower of the Stoney creek section.

QUASHES SPEECHES ON CATTLE EMBARGO

LONDON, March 16.—(By Canadian Press Cable).—In the house of commons today at question time, Right Hon. Winston Churchill, secretary for the colonies, stated the Canadian government had not been notified of the government's refusal to adopt the recommendations in the report of the Findlay royal commission of the cattle embargo and recognize the embargo. The question and reply produced such a volley of lengthy, supplementary questions that the speaker intervened and said he could not have a speech every time this matter arose. The chief offender, Archibald Williamson, drew opposition cheers by demanding to know whether the government was aware that by so long postponing consideration of the question it had undermined the people's confidence in its sincerity.

ELECT BROCK CHAIRMAN

VANCOUVER, March 16.—Dean R. W. Brock of the University of British Columbia was elected chairman of the mining bureau of the board of trade today. A resolution of thanks was accorded the retiring chairman Nicol Thompson, who has held office for three years.

STEAMER ARRIVALS

Assyria, at New York, from Glasgow.

Orduna, at Hamburg, from New York.

Find Attorney Dead With Throat Slashed at Spokane Residence

SPOKANE, March 16.—Oscar L. Cain, former United States district attorney for the eastern district of Washington, was found dead in the bathroom of his residence tonight with his throat slashed.

IMMEDIATE DISSOLUTION IMPROBABLE

Manitoba Government Likely to Remain Long Enough to Pass Supply

WINNIPEG, March 16.—(By Canadian Press.)—It appears almost certain that there will be no immediate dissolution of the legislature and that the Norris government will remain in office sufficiently long for necessary supply to be voted and important but noncontentious legislation put through. The definite statement was made by F. J. Dixon, leader of the Labor group, tonight, that this group was agreeable to the administration carrying on till the tangle into which provincial affairs have got has been straightened.

J. T. Haig, leader of the Conservatives, would not give the premier such a promise of support as, he said tonight, he wants the government to clear out and make room for a Conservative administration, which he claims he could readily form if requested by Sir James Aikins to do so. The support of the Labor group, however, would be ample to justify Premier Norris in undertaking to hold onto the reins for a time and, in addition, a fair proportion of the Independent-Farmers group are likely to take the same stand as the Labor members.

Wait Governor's Return.

The lieutenant-governor, Sir James Aikins, is expected to reach the city tomorrow afternoon. Immediately he arrives at government house, Premier Norris will tender the resignation of the government. It is regarded as probable that Sir James will urge Mr. Norris to remain in office till interim supply is voted and the affairs of the province put in something like shape.

Though Premier Norris absolutely declined to give any information as to how he would view any such urgent request by the lieutenant-governor, it was stated there was good reason for believing he would accede to it.

In that case the premier would ascertain if a majority of the members of the legislature were agreeable, and Mr. Dixon, at any rate, has publicly stated that his party would cooperate. There appears no doubt that many other members would be pleased to see this way out of the present impasse. Reasons which, it is said, would induce Premier Norris to carry on in the meantime are his desire to save the people of the province from unnecessary hardship and expense and his convictions as to the flimsy ground for the vote of censure. The stand taken by the premier in the house was that the government had been denounced for failing to do what only the legislature had the authority to do, namely, repeal the necessary acts if it wanted the public utilities commission abolished.

ONLY INDEPENDENT STATES PLATFORM

Out to Oppose Meighen; Former Premier Joins in Laughter

OTTAWA, March 16.—(By Canadian Press).—"The only straight Independent in the house," was the claim made for himself by Adam Neill, in the debate on the address in the house tonight.

"I was chosen," he said, "by a convention of those opposed to the Meighen government, It included Labor Soldier, Farmers, Socialists, Liberals and some Conservatives. I was to oppose the Meighen government and after that I was to be at liberty."

The house greeted Mr. Neill's announcement with laughter, in which Mr. Meighen himself heartily joined.

He read the platform on which he was nominated as follows.

1. Opposition to the Meighen government.
2. Abolition of trap net licenses.
3. Fishing licenses to be granted only to white British subjects.
4. Absolute exclusion of Asiatics.
5. The British Columbia eight-hour law to be enacted for the Dominion.
6. Old age pensions.
7. Extension of time under certain soldiers' civil reestablishment laws.
8. Royal Mounted police removed from British Columbia
9. A federal inheritance tax.

NOVA SCOTIA JUDGE DIES

HALIFAX, March 16.—After several months' illness Hon. James Longley, justice of the supreme court of Nova Scotia since 1905, died at a private hospital here late this afternoon. He leaves a widow.

As a scholar, writer of his oratorical works, and after-dinner speaker, he enjoyed considerable distinction outside his native province.

SUPREMACY OF AIR DEFENSES IS PARAMOUNT

Immense Potentialities Distinct From Naval and Military Adjunct

CHAMBERLAIN OUTLINES RELATION OF FORCES

Committee to Advise on Securing Utmost Efficiency of Air Service

LONDON, March 16.—A question much discussed lately as to what extent developments in aviation may render naval warfare more obsolete—was raised in the house tonight in the course of a debate on the naval estimates which were introduced today. Austen Chamberlain outlined the present policy of the government on the question. Mr. Chamberlain said he could imagine circumstances which might soon lead the world to believe that limitation of battleships or armament would be of little use unless similar limitations was placed on aircraft. Therefore, he could only declare the government's policy as things stood at present.

Believing, as the government did, that the air force had immense potentialities, quite distinct from its duties as an adjunct to the naval and military services, and convinced that in the future the greatest danger to Great Britain might well be an action by air forces, the government considered it would be a retrograde step to abolish the air ministry and reabsorb the air force into the admiralty and the war office.

First Place in Defense.

Mr. Chamberlain said that the standing committees of the commission on Imperial defense, after long and careful inquiry, had arrived at the following conclusions:

First—That the air force shall be autonomous in matters of administration and education.

Second—In case of defense against air raids, the army and navy must play a secondary role.

Third—In case of military or naval operations the air force must be subordinate to the general or admiral in supreme command.

Fourth—In other cases, such as the protection of commerce and an attack on enemy harbors and inland towns, the relations between the air forces and the other services shall be regarded as a matter of cooperation.

Mr. Chamberlain added that the government had decided to appoint a committee to advise further how to secure the utmost efficiency in the air service.

PUT SHINGLES ON FREE LIST

WASHINGTON, March 16.—The senate finance committee, which is working on the tariff bill, has decided to put shingles on the free list. The house bill had a duty of 50 cents on shingles. Otherwise the lumber provisions of the house bill are retained and all finihsed lumber will come in free. Far western lumber interests were seeking to put up the bars against Canadian lumber.

THE WEATHER

"Zimmie"

VITORIA, March 16.—Nelson and vicinity: Generally fair and a little colder.

	Min.	Max.
Nelson	23	48
Victoria	36	46
Kamloops	30	40
Grand Forks	27	48
Kaslo	28	41
Prince Rupert	30	40
Dawson	40*	10*
Winnipeg	6	34
Regina	22	....
San Francisco	48	54
Vancouver	34	48
Penticton	32	42
Cranbrook	27	50
Atlin	12*	4
Calgary	20	30
Saskatoon	12	....
Potland	36	46
Seattle	34	46

*Below zero.

Leading Hotels of the West

Where the Travelling Public May Obtain Superior Accommodation

Table d'Hote — A la Carte

The Home

The Premier Hotel of the Interior

GEORGE BENWELL, Proprietor.

SPECIAL SUNDAY DINNER, $1.00

Service Unexcelled

INCOMPARABLY THE FINEST TEA ROOM IN B. C.

Open Daily 10 a. m. to Midnight. Music and Dancing

The latest Sundaes, Ice Cold Drinks and Ices

Afternoon Tea (2 p. m. to 5 p. m.) 25c

Headquarters for All Traveling Men, Mining Men and Tourists

EUROPEAN PLAN : : : ROOMS, $1.50 UP

HUME—L. A. Palmer, Vancouver; Geo. F. Palmer, Vancouver; J. P. Hall, Kamloops; John Dimcan, S. L. Black, Vancouver; T. D. Pattullo, Dr. Sutherland, Victoria; J. V. Macine, Trail; C. S. Riley, Winnipeg; Mrs. Prasses, Bridesville; Mrs. H. B. Fuller, Trail; Miss Delia Dunlop; A. G. Dougans, Vancouver; J. P. Nolan, Fernie; P. T. McCallum, Grand Forks; W. A. Donovan, F. D. Wilson, L. W. Macdonald, Vancouver.

AMERICAN AND EUROPEAN PLAN

Well Lighted Sample Rooms

HOTEL STRATHCONA

The Home of the Commercial Man

H. W. SHORE, Proprietor

QUEENS HOTEL

European and American Plan
Steam Heat in Every Room

A. LAPOINTE, Proprietor

QUEENS—S. Bieber, Crescent Valley; Mr. and Mrs. D. A. McKenzie, Kaslo; J. Hopkins, Nakusp, Mrs. C. Robinson, Ymir; Mrs. Elva Warner, Miss A. Payant, Miss Villa Reeves, Miss Rilla McEwing, Mrs. B. V. Duane, Spokane, Wash.; Con Cummins, city.

MADDEN HOTEL

MRS. MADDEN, Prop.
First Class Rooms by the Day, Week or Month.
Every Consideration Shown to Guests.
Cor. Baker and Ward Sts., Nelson

MADDEN—H. McKay, Trail; Edwin Caslow, John Sofieck, Winnipeg; J. K. McQuarrie, Trail; Mrs. W. Hufty, Brilliant.

NEW GRAND HOTEL

616 VERNON ST., EAST
Comfortable Rooms. Hot and Cold Water. Dining Room in Connection.
Rates $1.00 and Up.

THE KOOTENAY HOTEL

G. Wanuk, T. Silitch, Proprietors.
A home for the world at reasonable rates.
Open night and day. First-class dining room. Comfortable rooms.
318 Vernon St. Near Post Office

KOOTENAY—J. H. Miekelby, J. McKinnan, city; Harry Allen, city; P. Gilchrist, Trail; A. Kinney, Cranbook.

OCCIDENTAL HOTEL

Owned and run by Canadians. No alien labor employed.
Room and board, per month—$35
E. KERR, Proprietor

Stirling Hotel

If looking for a modern and clean room or apartment it will be to your interest to call at the Stirling Hotel before renting elsewhere. P. H. BUSH, Proprietor

THE STANDARD CAFE

820 Baker Street, Nelson, B. C.
OPEN DAY AND NIGHT
11:30 to 2:30 Special Lunch..35¢
5:30 to 8:00 p. m., Supper..35¢
Phone 154

HIGH CLASS RESTAURANT
ROYAL CAFE

Open day and night. Quick service. Dinner, 11:30 a. m. to 2:00 p. m., 35c. Special Supper 5:30 p. m. to 8:00 p. m., 35c.
Phone 182 504 Baker Street

VANCOUVER HOTELS

HOTEL MARTINIQUE

1176 Granville Street.
Cosy, bright rooms. Just the place for your vacation. Rates moderate. Write for particulars.
MRS. A. PATTERSON
Late of Royal Hotel, Granville St.

Mrs. P. C. Larkin

Wife of the new Canadian high commissioner in London.

SELL YOUR

Used Articles

Thousands of Daily News readers are looking for bargains in household, farm and other effects which are no longer needed by their owners. Tell what you have to offer and the price you want for it in a

DAILY NEWS

Classified Ad.

There is no better way in which to turn used articles into money, 1½c a word, 6 insertions for the price of four when cash accompanies order.

PRSENT CASE FOR FARMERS

(Continued From Page One)

they would develop in health and strength. If they did not prosper it would indicate that there might be some foundation for the allegations that the government would not give them a fair trial.

If immigration was not carefully selected out last condition would be worse than our first. The Doukhobor colony in the constituency of Yale was an example. Those people should never have been permitted to enter Canada, and at their best they were "a pest and a nuisance."

One out of every 12 males in British Columbia was an oriental. One former white fishing village on the Fraser river was now almost wholly Japanese. The east and west could never meet in this respect, and if Japanese were absolutely barred in the future their natural increase would be sufficient to constitute a big problem. It was necessary for the east to give British Columbia adequate assistance in guarding the western portals against the further influx of a class of people who could never be considered anything but detrimental to the national life. British Columbia also intended to interject herself into any conference dealing with the return of the control of the natural resources of the prairie provinces to those provinces.

The house adjourned until 3 p. m. tomorrow.

OTTAWA, March 16.—(By Canadian Press.)—It was an eagerly expectant and again crowded house which heard Sir Lomer Gouin, minister of justice, today. No member of the Liberal administration has aroused more interest than the former premier of Quebec. He has already been attacked by the leaders alike of the official opposition and the Progressives.

"Mr. Meighen," Sir Lomer himself observed in the house, "has taken pleasure, particular pleasure, in designating me the master of the administration.

"The Liberal party," Sir Lomer sharply added, "has one chief and one chief only. That chief is the prime minister of Canada."

House Fills for Gouin.

Debate on the address had been following a torpid course. But immediately Sir Lomer arose, galleries and house filled rapidly. On the speaker's left interest in the speech was especially keen. Progressive members in particular closely followed every word. There were Liberal cheers again and again during the speech and, as Sir Lomer stressed the intention of the government to give public ownership of railways a fair trial, a number of Progressives joined in the Liberal applause. There were those on the government side, Sir Lomer frankly admitted, who did not believe state ownership to be either practical or profitable. But he could not understand why Mr. Meighen should be suspicious of the good faith of the government or any of its members.

Says Meighen Poor Loser.

"Mr. Meighen," Sir Lomer observed, "has allowed himself to be blinded by his bitterness against the city of Montreal and against the province of Quebec—he is a good fighter, but a poor loser. But"—and Sir Lomer's voice took an ironical tone—"he will have an opportunity to learn. Mr. Meighen says he was defeated by the big interests of Montreal. The power that defeated his government was the will of the people."

On the tariff, Sir Lomer declared that now, as for the last 15 years, he favored the Laurier-Fielding policy. In the general election he told his electors that if they returned to power Liberals would remain true to that policy.

Ex-Mayor Church of Toronto, in continuing the debate on the address at the opening, could not see what necessity there was for utterances when he described protection as "robbery and bondage."

Deplores Indefiniteness.

There had been no substantial reduction in the tariff since 1896 and after 40 years of tariff policy there was now more unemployment and hardship in Canada than at any time. He deplored "lack of definiteness" in the government's references to tariff reduction and immigration. The immigrants now needed were those who could make good in any country and would have to be shown faith rather than pamphlets on the benefits to be gained by moving from their present quarters.

Western Canada wanted the old wheat board and under the old conditions rather than under the new kind.

Freight rates was another vital problem in the west. He felt that the government should make a strong stand in regard to reducing freight rates. In regard to the return of natural resources, Mr. Kennedy held that the prairie provinces should not be asked to play "the part of colonies" to the older provinces. The resources should be simply handed back to them.

He had reminded them and their 70,000 employees that all their prosperity they owed to the Laurier-Fielding tariff policy.

Mr. Meighen, in speaking of the railroads, had endeavored to make it appear that some mysterious power inspired those people who expressed the opinion that they did not believe in state ownership and operation of railways.

Mr. Meighen had come out categorically in favor of nationalization.

"He is sincere, I know," said Sir Lomer, "but why should he cast suspicion on those who do not share his views?"

Mr. Meighen stated that his government was defeated by the big interests of Montreal. The interests that defeated his government are the Liberals, Mr. Speaker, who voted to a man against it. The power that defeated the government was the will of the people.

Mr. Meighen allows himself to be blinded by his bitterness against Montreal and against the province of Quebec, and he is leading other provinces to believe that by order-in-council the government has favored the province of Quebec, which never asked a favor and never received any.

Admires Meighen's Attainments.

"I admire Mr. Meighen's high attainments. He is a careful speaker and a good fighter, but I regret to have to say that he is not a good loser. He will have an opportunity to learn and I hope that some day I will be able to say that he is as good a loser as he is a fighter.

"Another word before I resume my seat. Mr. Meighen has taken pleasure, particular pleasure, in designating me as 'the master of the administration.' This is a bold game which has been played before in this house by some of Mr. eMighen's predecessors and there is one thing I regret:

Has Only Good Will.

"It is that it is resorted today not so much to annoy me as to acientuate the unfortonate differences which have existed too long between certain provinces of the confederation and the province of Quebec. The Liberal party has one chief, and one chief only. That chief is the prime minister of Canada, the present leader of this house. He has, and he can depend upon the loyal support of all his colleagues, of every one of the Liberal members of this house and of every Liberal in Canada. As for myself, I am nothing but a man of good will. I hope that I will be long enough in this house to convince all my fellow members, Conservatives and Progressives as well as Liberals, that I have only one ambition in coming here; it is simply to be permitted to serve my country in my own modest way and to try to give full expression to that spirit toward which I have directed all the efforts of my life for 25 years in another field, the spirit of unity which is so necessary for the prosperity of our country and of the happiness of our citizens."

There were prolonged Liberal cheers as Sir Lomer resumed his seat.

Sir Lomer said that Mr. Crerar had quoted from one of his speeches before the shoe manufacturers' association and seemed to have found therein a declaration indicating an increase in the duty of shoes. It was surprising that Mr. Crerar had made such a discovery. Sir Lomer added that he had only reminded the shoe manufacturers that their era of prosperity had followed the tariff revision in 1907.

Gouin Rebuts Meighen.

Sir Lomer Gouin, minister of justice, said that he would not have spoken in this debate if the leader of the opposition (Mr. Meighen) had not referred to his attitude in the last election campaign. Sir Lomer could count himself as a veteran in public life, but as a newcomer to the house of commons, confessing with "candor and sincerity" that he felt like a young deputy rising to address his fellow members for the first time. While listening to Mr. Meighen he could not help but think that the opposition leader should be grateful to him for being elected to the house. "If I had not been elected," said Sir Lomer, "the best effort of Mr. Meighen's speech would have been lost."

Sir Lomer did not propose to detain the house in answering all the criticisms levelled against him. He had sat many years in another parliament and had never attempted to impose his personal views on any subject. "I never made a long speech in defending myself from personal attack, and I do not intend to depart from that practice now," he said.

Mr. Meighen had referred to the paragraph in the speech from the throne which says:

Denies Exaggeration.

"Our Dominion has not escaped the world-wide economic disturbance and industrial depression, but has suffered less from it than any other country. During the election the country was at a serious crisis and the picture I drew of economic conditions was no darker than the picture drawn by Mr. Meighen, said Sir Lomer. Mr. Meighen should have given Sir Lomer more credit than to attribute to him the statement that Canada's population was decreasing. "I never made such a declaration," Sir Lomer asserted. He did say, however, that the customs revenue was decreasing and this was borne out by the treasury returns. No one could say that he was misleading the public when he had stated that the national debt had increased to an alarming extent. His election material had not exaggerated, but was an accurate description of the economic conditions and state of mind of the people at that time.

Circumstances Change.

Circumstances had changed since the dissolution of the last parliament and the feeling of security which was already noticeable and the general revival of business were due to the confidence the people of Canada placed in the new government. Mr. Meighen had referred to Sir Lomer's stand on the tariff question and had insinuated that this stand was inspired by certain interests to which Mr. Meighen attributed the defeat of his party and the triumph of the Liberals. "My views on the tariff have never changed for the last 25 years," said Sir Lomer. "For 15 years I have followed, approved and indorsed the Laurier-Fieldings policy. During the last election I advocated the same policy. I told the electors of Laurier-Outremont and the province of Quebec that if the Liberal party secured their confidence the Liberal party would remain true to the Laurier-Fielding policy and would carry it into effect. That policy it would carry into effect in revising the tariff to meet necessities which have arisen since the last revision, taking into account the necessities of the consumer, of the farmer—for agriculture is a basic industry in this country—and the necessities of the manufacturers in general.

"That policy I advocated before the general election. That policy I advocated in the city of Quebec, some years before the general election at a dinner at which Mr. Meighen was a speaker himself. Mr. Meighen then applauded my declaration and made no insinuations such as those he made the other day."

Thirty thousand persons are injured or killed each year in the United States.

Ladies Let Cuticura Keep Your Skin Fresh and Young

Soap, Ointment, Talcum, 25c. each. Sold everywhere. Cut. Depot: Lymans, Limited, St. Paul St., Montreal.

'CASCARETS' 10c IF SICK, BILIOUS, CONSTIPATED

You're bilious! Your liver and bowels need a thorough cleansing with Cascarets, then the headache, dizziness, bad breath, and stomach misery will end. No griping—nicest physic on earth for grown-ups and children. 10c a box. Taste like candy.

To Wear Thin Waists or Sleeveless Dresses

(Beauty Topics.)

With the aid of a delatone paste, it is an easy matter for any woman to remove every trace of hair or fuzz from face, neck and arms. Enough of the powdered delatone and water is mixed into a thick paste and spread on the hairy surface for about 2 minutes, then rubbed off and the skin washed. This completely removes the hair, but to avoid disappointment, get the delatone in an oringal package.

For Acidity or Bile

When your stomach is upset Take

Beecham's Pills act as a splendid tonic to the digestive organs. They remove acidity and fermentation and excess of bile from the stomach and bowels and promote the secretion of the gastric juices. In thus correcting morbid conditions and stimulating the digestive processes Beecham's Pills naturally have an excellent effect upon the general health. If you have lost your appetite or are suffering from nausea, sick headache, constipation, or giddiness

Beecham's Pills

Sold everywhere in boxes — 25c—40 pills, 50c—90 pills

Royal Export Beer

Full Standard Strength. Order through
GOVERNMENT LIQUOR STORE
Free Delivery
DIRECT FROM BREWERY
NELSON BREWING COMPANY, LIMITED

Irresistible!

THE NEW SPRING SUITS with their clever lines and dainty trimmings. High class material in Homespun, Jersey, French Tricotine, Poiret Twill and Imported Serges. Each garment mantailored. They sell themselves—and the prices!

$22.50 UP TO $65.00

THE SPRING COATS are enjoying a wonderful popularity. Smart little garments in Polo Cloth, Jersey Cloth, Duvteyn and Velours. They come plain and in embroidered effects. Fine values at

$14.00 AND UP TO $45.00

NOTE—Ladies who can visit our Millinery Department in the mornings will confer a favor on us, and will receive better service.

The Nelson Dry Goods Co.

LADIES' WEAR SPECIALISTS

SAILS FOR ENGLAND

NOTED CANADIAN SPORTSMAN

Commander J. K. L. Ross of Montreal, with his wife and their daughter, Hylda, were photographed as they sailed from New York on the Aquitania for England the other day.

WE INVITE YOU ALL

To come in and see our spring stock of Men's, Women's and Children's Shoes which is arriving every day. All at right prices.

C. Romano

Shoe Repairing

AFTERNOON TEA FOR ST. PATRICK'S

Celebrate the Seventeenth o Ireland With Social Func tion

From 3 till 6 this afternoon Mr Sturgeon's home on Silica street wi be as busy as a beehive. To cele brate St. Patrick, Erin's jovial sain a charming tea has been arrange Pigs and shamrocks, potatoes, blarne and emerald adjuncts galore will giv correct color to the function, a which dainty coleens will ministe and a Tipperary witch's big brothe will cast spells and horoscopes. Hom made cakes and bread will be on sal

The most interesting trimming a the Dorat opening was marabo pasted on gutta percha and half beads of blown glass in brillian shades posed on crepe de chine o silver lace.

Whenever a man begins to tell woman that of course he's alway been absolutely honest with her, sh should begin to doubt it.

CONSTIPATION

BAD HEADACHES

FAINT, DIZZY SPELL

Constipation is one of the com monest ills of mankind, and one to often allowed to go unlooked afte until some serious complication se in.

A free motion of the bowels dail should be the rule of everyone, the there will be no constipation, sick bilious spells, dizziness, heartbur coated tongue, foul breath, sour stom ach, floating specks before the eye jaundice, water brash, etc.

Keep the bowels properly regulate by the use of

MILBURN'S LAXA-LIVER PILLS

and you will enjoy the best of healt

Mrs. Frank Willsey, R. R. 3, Be mont, Ont., writes: "I have bee troubled with constipation for near two years. I had bad headaches, fai and dizzy spells, and would bloat te ribly. I was nearly discouraged f I had tried so many things that gav me no relief. My mother got me vial of Milburn's Laxa-Liver Pills an told me to give them a fair tria After I had taken one vial I fe much better and continued their us Now I have no faint and dizzy spell and am gaining nicely. I woul not be without Milburn's Laxa-Live Pills for the world."

Price, 25c a vial at all dealers, o mailed direct on receipt of price b The T. Milburn Co., Limited, Toront Ont.

Only the tender top leaves of tea plants carefully chosen and knowingly blended could make a drink so delicious and so refreshing as Tetley's Golden Tips.

TETLEY'S

Makes good TEA a certainty

URLERS BANQUET FELLOW CURLERS

ws and Views on Roarin' Game Come Out in Convivial Atmosphere

ith many humorous anecdotes reminiscenes connected with "The in' Game," about 175 curlers of Nelson Curling club made merry splendid banquet in the Eagle last night. Half of them, representing the vice-president's lineup, winners in the annual season ing match, were the guests of the ident's men, the losers in the con-

6:30 practically the entire membhip of the club had arrived, and er was the first consideration. etizing viands prepared by the es' auxiliary of the G. W. V. A., quickly disposed of and the gathg settled back with pipes and rs to do justice to the game in tory as various speakers in turn called on to respond to a fine t list.

esident Alexander Leith discussed ly the splendid season enjoyed. paid a tribute to the cooperation he Daily News in materially asng the game with unlimited pubr, to the indefatigable secretary, ge Horstead, and to the icemaker, Williams, whose labors had been rime importance. He proposed toast, "The King."

D. Blackwood, president of the ish Columbia Curling association, onded to the toast to that body. hat organization he had found a stimulus in meeting the best men the best sports drawn from all ts in the interior to the big anspiels, the annual banquet, and r functions.

Cup Winners.

me amusement was caused by ident Leith's announcement of cup winners of the different seduring the season. The winners : Bunyan cup, C. D. Black's rink; Perrier cup, Dr. E. G. h's rink; Carrie cup, won by nder Carrie's rink, to the sur- of Mr. Carrie; vocational cup, y glass cup presented during an rrst of laughter, was won by W. kleton's rink; the individual cup won by J. Bell.

Colts Speak.

v. J. P. Westman and L. V. Rogresponded to "The Colts." Mr. man in humorous vein hinted at troubles and trials of the ambi- "colt" under the arbitrary skip had nothing to do apparently but estroy the carefully built up se" of the "colt." Following along a similar line, Mr. Rogers enlarged the view, but spoke feelingly of the sympathetic help of the "old plugs" under stress. He particularly liked the spirit of sportsmanship that the grand old game fostered.

Plugs Give Advice.

"The Plugs" were upheld by Dr. E. G. Smyth and Kenneth Campbell. In a humorously, paternal maner, Dr. Smyth advised the "colts" that the spirit of fellowship engendered by the game was one that grew with the years. The "colts," he said, must give a little credit to the "plugs" for having foresight enough to build a rink to accommodate such an increase of "colts" as had joined this year. Mr. Campbell deplored the fact that some other curler had stolen a march on him by borrowing the only available copy of "Burns" from the library, thus depriving him of his chances of making an appropriate speech. But he spoke enthusiastically of the spirit of the game and of the wide contact with other men that it brought to its devotees.

The Roarin' Game.

There were more smiles when Ven. Archdeacon Graham, the club chaplain, and E. G. Daniels responded to "The Roarin' Game." The psychological effect of a game is its criterion of value to society, declared Mr. Graham. When it produced such a spirit o fsportsmanship and good fellowship as did curling, and when the game could bring together such a gathering in a city of 5000 people, it was obvious that "the roarin' game" was a real asset to the community. Mr. Daniels was of the opinion that men don't play enough. He related the progress of enthusiasm for the game. There was the indignation stage, when the colt wonders why the deuce he was ever roped into such game; the toleration stage, when he bears with an attempt at fortitude the idiosyncrasies of the stanes and the skip, and finally, the exhilaration stage, which came only when the colt had graduated into a real curler.

An unlisted toast, "The Ladies," was proposed by President Leith, and responded to by Messrs. Jack Morris and C. H. Robinson.

Amateur Sport

"Our New Rink" brought out Mayor C. F. McHardy as an advocate of more amateur sport. Curling was real amateur sport, he declared, as could be seen when men would spend 10 days away from their business and homes at their own expense for the love of following the game. Nelson was looked to as the leader in the interior in regard to sport. He urged that a number of men volunteer their services as directors or supervisors to take charge of the city playground and an athletic association that would control and direct the sports of Nelson during the coming summer.

Roy Sharpe and George Horstead also spoke in response to the toast. Mr. Sharpe declared that though the rink was all that the club could exject in the time since it was first projected, there were certain improvements to be effected. They would be formulated at an impending meeting of the directors.

Thousand Games Played.

Mr. Horstead had some interesting facts to give out. There had been 84 days of continuous curling this season, and he believed that the new rink had seen just about 1000 games played. The rink would, when completed, which it must be before it houses the big 'spiel of the provincial association in the winter, will have cost in the neighborhood of $10,000. Over $8000 had been actually paid by the 94 curlers who took shares in the rink company to finance the building. Continuing, Mr. Horstead urged that ladies be admitted to membership, and in conclusion predicted that the provincial 'spiel the coming winter would be the biggest ever held in British Columbia.

Icemaker!

Amidst considerable cheering and a verse of "He's a Jolly Good Fellow," Icemaker A. (Scotty) Williamson was prevailed upon to give a few hints in regard to how the curlers can assist in obtaining and keeping good ice.

Excellent entertaining numbers were rendered by various members of the club present, incluuding the International Four, Messrs. E. F. O'Neill, W. R. Blanchard, W. M. Macintosh and A. W. Graham, who contributed vocal quartets; Ven. Archdeacon Graham, A. W. Graham and Rev. J. Barr Stirling, who contributed vocal solos that were received with cries of encore.

Those present were: A. Meston, H. M. Whimster, R. D. Hall, J. F. Waters, G. Sholander, G. W. Steele, R. A. Peebles, W. F. Affleck, R. F. Irwin, F. Deacon, C. Miller, W. Pascoe, C. H. Robinson, H. E. Thain, R. H. Maber, S. J. Towgood, A. G. Bush, Harry Wright, J. G. Bunyan, Fred Ritchie, J. Gansner, Arthur A. Perrier; J. M. Haulding, Revelstoke; C. H. Bean, G. Anderson, A. D. McLeod, W. B. Steed, R. L. McBride, J. P. Morgan, A. R. Keeler, Tom Dronsfield, H. G. Svoboda, W. F. Fotheringham, N. MacDonald, John Lundie, W. E. Wasson, E. G. Smyth, Alexander Carrie, P. G. Morey, E. G. Matthew, Hugh Robertson, E. F. O'Neill, R. W. Blanchard, W. M. Macintosh, A. W. Graham, George Benwell, John Macdougall, L. J. Maurer, Ernest Gammon, H. D. Kenny, G. Douglas, R. J. Winter, F. Ewing, G. Wharton, T. Martin, E. O. Coutu, D. A. McDonald, T. W. Brown, F. L. Boyd, W. Sutherland, Alexander Dingwall, H. C. Crosley, D. Wade, N. S. Houston, W. J. Waters, A. Campbell, J. A. Stobo, C. Romain, C. H. Ramsden, A. J. Dill, J. W. Holmes, T. Keith, H. Stirzaker, A. Wood, E. H. Woolls, E. L. Plummer, R. D. Barnes, F. A. MacDonald, J. B. Conway, G. A. Bladworth, A. T. Walley, W. R. Thomson, H. McCreath, J. Rothery, W. C. Will, Jack Morris, Roy Sharp, George Horstead, H. Bush, C. F. McHardy, C. D. Blackwood, Alexander Leith, Rev. Archdeacon F. H. Graham, Kenneth Campbell, L. V. Rogers, E. G. Daniels, F. R. Jelfs, H. McArthur, J. P. Westman, J. M. Armstrong, J. H. Long, E. Poulin, J. A. Ferguson, A. E. Murphy, Walter Shackleton, A. G. Ritchie, C. J. McGuigan, W. A. Curran, R. C. Blanchard, A. Williamson, W. A. Harrison, G. Keatley, Harry A. Johnston, W. Brown, E. S. Godfrey, F. J. Boles, T. H. Caudwell, W. Rutherford, A. J. Bennett, Guy Wright, F. R. McCharles, B. W. Bourgoyne, M. Michelson, W. J. Bennett, J. MacCandlish, W. J. Hosking.

IRELAND COMES TO PARISH HALL

St. Patrick Honored by Eloquent Lecture and Pleasing Entertainment

St. Patrick's Isle was transported last night to the Catholic parish hall, where the shamrock held sway through a lengthy and delightful program, which included Irish airs, colleens and gossoons, Irish biddy, and many other numbers bearing directly or indirectly on a certain storied land, chief among them being a lecture on "Irish Wit and Humor" by Rev. P. Joyce, S. J., of Gonzaga college, T. J. Scanlan occupied the chair, during the platform. portion of the program, and, when the stage was required and Rev. J. A. Althoff, V. G., and Father Joyce retired to the audience, he directed affairs from the wings. The sisters of St. Joseph were in charge of the program, which was put on almost wholly by the school.

After "An Irish Soldier's Song," sung by the school, and a piano solo, "Come Back to Erin," by Miss Millie Caufield, the visiting lecturer was introduced.

Story of Shamrock

Father Joyce made Irish hearts in the audience beat as he told the tale of the mystic shamrock, with which, at the dawn of Christianity in Ireland, St. Patrick illustrated to the king of Tara the threefold nature of the new religion, and as he related tender episodes associated with this humble plant that now enfolds a nation's aspirations.

He gave a description of a wake in Ireland, showing that this gathering, whose purpose was to pray for the dead, had a significance and an imagery never dreamed of by those who saw only the counterfeit in the States and Canada.

The eloquent father said he would like to give the audience, if he could, a glimpse of what Ireland was like, and proceeded to picture beautiful mountains painted in a hundred colors, the soft green of the vales, the rich browns and purples of the upland heather, the haze in which the higher sections were bathed, and the white clouds playing among the peaks, from which, if one looked down, he would see lakes like shining mirrors, rivers and streams like silver ribbons, nestling farmhouses, square farmsteads bounded by hawthorn hedges, and the towns and villages that only Ireland had.

These villages were marked by the spires of churches, and he who did not see into the churches and note the devotions, who did not look at Ireland with the eyes of a sympathizer and a Catholic, would miss the significance of Ireland, for Catholicism was the genius of the Irish people and gave Ireland its charm.

Ireland's Religion

To show what its religion meant to Ireland, he drew pictures of the devotion in the mountains, with a ledge of rock for the altar, in "penal times," when every person attending risked life and liberty to do so, many making "the supreme sacrifice," and of a girl in the "penal times" choosing sale into slavery in the West Indies in preference to giving up her faith. For 30 years, he said, slave ships swooped down upon Irish harbors, and bore away into servitude from 20,000 to 30,000 of Ireland,s best. "This was the price," he said, "that had to be paid to hand down to us the Irish faith in its purity."

"Now the shamrock is going to mean more to Irishmen than ever before," said the speaker, "for now Ireland, who has preserved her faith through many generations, is at last to work out her own salvation."

In the course of his lecture Father Joyce told an occasional anecdote, that showed the underlying humor of the Irish race under any and all circumstances.

After the ovation to Father Joyce had subsided, Father Althoff was called upon, and humorously pointed out the absurdity of calling upon a man who for the last 14 months had been without nationality, to comment upon this tribute to the Irish nationality. Happily, through the agency of Judge Forin, his oath of allegiance to King George was now on the way to the proper authorities, and shortly he would be able to take his place among decent people. (Laughter).

Chairman Scanlan drew further laughter by admitting he had hoped to get Father Althoff as a charter mebmer of the Irish Free State, but now, through the judge's action, it was all off.

The platform was now vacated, and, used as a stage, was the center of a long series of pleasing numbers, which expressed, either in song or action, confirmation of the sentiment that pleasantry made its headquarters in the Emerald Isle.

Follows Program

J. Bennett rendered a taking comic Irish song; Messrs. Blanchard, MacIntosh, O'Neill and Graham, a delightful quartette, "Kathleen Mavourneen." J. Hughes in his pleasing manner treated his listeners to "Isle o' My Dreams"; Mrs. J. Bennett gave a charming selection, as also the Misses Jessamine and Annie O'Neill. Master Jimmie Benson's piano solo showed exceptional skill.

The young folks brought on themselves pronounced applause in the various dance numbers, especially in the eight-hand reel by four tiny young gentlemen and ladies in representative costumes. An exceedingly graceful item was an Irish "Figure Jig" by five of the larger girls. Miss Pearl Leahy provoked much laughter by her humorous sketch "Biday From Cork." The solos, duets, and quartettes were remarkably pleasing in material, and were executed in faultless style by the young musicians.

This portion of the program was made up as follows:

Irish comic song, "The Irish Sign," and "Tarzan"—J. Bennett.

"Ireland," piano selection, eight hands—Misses F. Scanlan, M. Riester, E. Bilton, M. Gallagher.

Quartette, "Kathleen Mavourneen' and "Old Oaken Bucket"—H. M. Macintosh, W. R. Blanchard, E. O'Neill, A. W. Graham.

Irish Figure reel—Misses R. Caufield, J. Dean, F. Matthews, I. Shaw, J. Smith; piano—M. Caufield.

"Biddy from Cork"—Miss Pearl Leahy.

Solo, "Not Long Ago"—Mrs. J. Bennett.

Irish Medley—First violin, Misses N. Smith, B. Philbert; second violin, M. O'Brien, E. Smith; mandolin, Miss F. Matthews; piano, Miss J. Smith.

Solo, "Isle of My Dreams"—J. Hughes.

all and J. Vingo; Miss M. Nicoletti and I. Marquis; Miss M. Philbert and R Langlands; Miss N. Nicoletti and J. Vigneux; piano, M. Caufield.

Piano Selection, eight hands, "Whispers of Erin"—Misses N. Smith, M. Caufield, F. Livesly, J. Smith.

Solo, "Ashore"—Miss Jessamine O'Neill.

Reading, "A Nation's Triumph"—Joyce Smith.

Piano solo, selected—Jimmie Benson.

Hornpipe—Misses M. Hughes, J. Dean, R. Caufield.

Solo, "Ireland Is Ireland to Me"—Miss Annie O'Neill.

"O Who Would Not Be Irish"—The school. "God Save the King."

Personal Mention

F. T. Abey, the Kaslo druggist, was a visitor in Nelson yesterday.

Premier Oliver left by last night's Kettle Valley train for Victoria.

P. T. McCallum, the Grand Forks immigration agent, is a Nelson visitor.

G. S. Hougham, secreary of the British Columia board of the Retail Merchans' association, has left for Princeton.

John Tait, inspector of C. P. R. telegraphs, and R. D. Hall, left last night for Vancouver to attend a C. P. R. conference.

Hon. T. D. Pattullo, provincial minister of lands, and Dr. D. H. Sutherland, minister of public works, arrived from Victoria last night. They are at the Hume.

Hon. J. D. MacLean, minister of education, who spent yesterday in Nelson, will leave this morning by the Great Northern, for Greenwood. He will return to Nelson tomorrow night.

FOUR MEMBERS TALK TOMORROW

Lister Joins Esling and Schofield in Aiding McHardy; Bowser Tuesday

Lieut.-Col. Fred Lister is the latest sitting member to accept an invitation to speak at the opera house tomorrow night on behalf of the Conservative candidate, Mayor C. F. McHardy. J. W. Jones, M. P. P. for South Okanagan; W. K. Esling, M. P. P. for Rossland; J. H. Schofield, M. P. P. for Trail, and Lieut.-Col. Fred Lister, M. P. P. for Kaslo, make up the quartet of experienced legislators who will throw a bright light on the conduct of provincial affairs under the present government. Mayor McHardy will, of course, speak as well.

The final meeting of the campaign, in the opera house Tuesday evening, when W. J. Bowser, leader of the opposition, will answer Premier Oliver, will, it is conceded, bring public interest to a culmination, for by that stage all the cards of both parties will be on the table

Interest in the campaign in Nelson is a fever height, and the most diverse views prevail as to the chances of the respective candidates, in this highly critical contest for the government.

DAUGHTERS TO HOLD ANNUAL SPRING TEA

Eagle hall will be bowerlike tomorrow afternoon, on the occasion of the annual spring tea of Kokanee chapter of the Daughters of the Empire, held on this occasion to assist in raising the salary of the proposed public health nurse, promoted by the child welfare council. Violets, hyacinths and pussy willows will be used in the decorations, the color scheme being based on the colors of the order.

In addition to the tea feature there will be booths of many kinds, including the garden booth with its fancy baskets, the handkerchief booth, the general fancy work booth, the candy booth and the home cooking booth. There will be contests of various kinds and teacups will be read.

There will also be a program, which will include solos by Mrs. J. T. Andrews, Mrs. E. Higginbotham, Miss Nelson, Mrs. A. W. Graham and Gordon Keatley, piano duets by Misses Hanna and Pitts, and a piano and violin duet by the Misses Scott and a recitation by Baby Ruth Allan.

NELSON LIBRARY IS REORGANIZED

Improved System of Classification and Records Installed

When the Nelson municipal library reopened yesterday afternoon visitors found it had undergone a complete reorganization during the last few days, and that it now boasts an additional department especially designed to encourage the reading of not more, but better books by youthful frequenters.

While the system of classification and records previously in vogue was satisfactory for a small library, it kept no record of individual books, and provided no ready means of checking those overdue. In addition the libary has grown to the point where such a system is entirely inadequate.

The system has now been revised under the direction of Miss M. Fahrni of the public library commission, Victoria, and it will be possible for the librarian to ascertain almost instantly the exact disposition of every book, whether in the library or in circulation and further to be able to recall any book overdue or needed.

The classification and arrangement on the shelves is designed to facilitate selection by borrowers. All fiction is classified under the author's name in alphabetical order. All books of an informative nature have been classified under the decimal system, but by a major classification according to subject, as history, biography, philosphy, or the like, are just as accessible as the fiction. The changes in arrangement consists in a wholesale redispostion, but large placards now show at a glance where the volumes under a given subject are to be found. A change from the horizontal to the vertical grouping of books in alphabetical or decimal progression has still further simplified the labor of locating a given volume.

Children's Corner.

An attractive placard calls attention to the children's department, and it is a department that should prove fascinating to the youngsters. Miss Fahrin brought with her from the provincial library at Victoria 200 of the most interesting books for youngsters she could find. There are some wonderful picture books for the little folks, with quaint, mysterious little fairies, ogres, magicians and lions and tigers and lots and lots of other people and things that one can only see once in a great while. But then, too, there are lots of other books for boys and girls who can read well. Splendid adventure stories like "Treasure Island," "Robin Hood," "King Arthur," and for the girls such favorites as "Little Women," "The Princess and Curdie," and that wonder of them all, "Grimm's Fairy Tales," are amongst them. Then, too, there is the "Iliad," those "Jungle Books," "Martin Hyde," and oh, just dozens of others, all just the very thing that Nelson boys and girls have been looking for in their library.

New York Clerygman Selects "Over the Hill" as Subject for Semon.

The Rev. Lincoln Caswell, pastor Memorial church, New York, elects to choose his topic from the screen. He selected "Over the Hill," which is being shown at Starland tonight and tomorrow. We need today all possible influences to preserve the sacredness of the home, said Dr. Caswell, and no instrument I know of is as powerful in the moulding of sentiment as the motion picture drama. It is therefore a matter of genuine congratulation that this particular story, "Over the Hill," is now being presented with such amazing success. I am sure TEN SERMONS would not produce the effect of ONE SHOWING of "OVER THE HILL" does. No pulpit is so effective or reaches a larger congregation than the pulpit of the motion picture screen.

"Over the Hill" will be shown tonight and tomorrow at 7 and 9:30. Also special matinee, 2:30 tomorrow, at Starland, and at suual prices.—Adv.

It has been declared by Dean Frank T. Breene of Iowa university college of dentistry that women are much better fitted for dental work than men.

L. O. CAMPBELL

Some Real Irish Bargains

PRUNES

We have sold a lot of Prunes in the last few days, but we can still supply you, providing you don't delay too long. You will undoubtedly have to pay considerably more in the very near future.

Make sure of YOURS by buying some of OURS. Quality unsurpassed.

5 lbs. ..... 90¢
Fine ripe Bananas, per lb. ..... 20¢
Jutland Sardines ..... 10¢
Ready Cut Macaroni, 2 lbs. ..... 25¢
Ready Cut Macaroni, 1s, 2 for ..... 35¢
Spaghetti, 1s, 2 for ..... 35¢
Tidbits (ready cut), 8-oz. package ..... 10¢
Creamettes, 2 for ..... 25¢
Heinz Spaghetti, 2 tins ..... 35¢
Heinz Ketchup, medium ..... 40¢
Heinz Ketchup, small ..... 25¢
Heinz Tomato Soup, medium ..... 25¢
Libby's Pork and Beans, 2 for ..... 35¢
Clark's Pork and Beans, 2s ..... 20¢
White Wonder Soap, 13 for $1.00
Small White Beans, 7 lbs. ..... 50¢

Hothouse Lettuce and Vegetables of All Kinds.

We Sell Fresh Cream and Milk.

Phone 101 — 911 Stanley St.

The New L. D. Cafe

OPEN — TODAY — OPEN

Free Afternoon Tea Served from 2 to 5 p. m.

We invite you to drop in and be our guests this afternoon.

We believe we have the most handsome and most neatly appointed cafe in the interior of British Columbia. Drop in today and inspect our premises from top to bottom. We shall be glad to welcome you.

We have every CONVENIENCE and can give you SERVICE. Special boxes for private parties.

OPEN FOR REGULAR BUSINESS SUNDAY MORNING

We have obtained the services of a special chef from Vancouver and will be able to improve on the former high class L. D. quality and service.

THE NEW L. D. CAFE

GEE GEY, Proprietor

Baker Street — Nelson, B. C. — Telephone 134

Furnace heated Rooms with Hot and Cold Water in Connection

Dresses

Smart new models in Canton Crepe, black, navy and brown, moderately priced at

$27.50

We have a splendid range of Taffetas. Sizes 16, 18, 20, from

$30.00 TO $40.00

JAMES WEIR & SON

The Only Exclusive and Most Up-to-Date Ladies' Ready-to-Wear Store in the Interior.

ANNABLE BLOCK — PHONE 151 — NELSON, B. C.

Wood and Coal

We handly only the best Domestic and Furnace Coal on the market. Wood all lengths. Supply constantly on hand.

West Transfer Company

PHONE 33

Your Body is a Poison-Factory

In the process of digestion certain poisons are liberated. Nature provides for their elimination by organs which function properly in the healthy body. Hence the necessity of eating in Winter an easily digested, nutritious, well-balanced ration like

Shredded Wheat

With HOT Milk

Does not overburden the eliminating organs, but actually assists them in keeping the blood-stream pure, rich and healthy. Eat the right kind of food and you will not "catch cold." Two Biscuits with hot milk make a warm, nourishing, satisfying meal. Ready-cooked and ready-to-serve.

elson News of the Day

rn, March 12, at Ymir General tal, to Mr. and Mrs. H. G. Bowen, ughter. (1381)

n't forget the weekly whist drive social at the Dugout, Saturday, 8 Admission, 35 cents. (1380)

acinths, daffodils in bloom. Young fed pork. Bealby's stall, Saturday et. (1378)

aday afternoon concert in Starland ter arranged by G. W. V. A. Vand attractive program for Sunday, h 19. Doors open 3:15. Concert. (1377)

st band at rink tonight. No more g after tonight. (1376)

gular meeting Clan McLeary to- Amusement committee meet 7 M. Sutherland, Secretary. (1375)

ne to the St. Patrick's tea at Mrs. eon's this afternoon. Home made and bread. (1379)

otenay Kiltie Pipe band dance hall, Friday, March 24. (1366)

. Shaw will sell potted meat at Grocery, Saturday, 18th, St. Paul's s' aid. (1362)

CIENT ORDER OF FORESTERS nce their ANNUAL EASTER Easter Monday, April 17th, at m. EAGLE HALL. Table supper. on's orchestra. Tickets, $1.00. First after Lent. Secure your tickets from members. (1363)

regular monthly meeting of the n's institute will be held in . P. hall at 3 o'clock, this after- Miss Fahrni will speak on "Suit- Reading for Children." Music. (1348)

p Saturday, March 18, for the nters of the Empire tea, Eagle 3 to 6. (1351)

C. P. R. SOCIAL CLUB

MILITARY WHIST DRIVE AND DANCE

le hall Saturday, 18th, at 8 p. m. Admission. 55c. Refreshments. (1333)

LEGAL NOTICES

TIMBER SALE X3867

led tenders will be received by District Forester, Nelson, not than noon on the 25th, day of , 1922, for the purchase of Li- X3867 near Vallican to cut 80 of Fence Posts. Two years will lowed for removal of timber. ther particulars of the District ter, Nelson, B. C. (1358)

MINERAL ACT

Certificate of Improvements

o, Echo Fractional, Ontario, Port- St. Elmo Fractional and Idaho al claims, situate in the Nelson g Division of Kootenay District. est slope of John Bull Mountain, Bayonne Group.

KE NOTICE that I, W. M. Myers, as Agent for H. Ginsberg, Free s Certificate No. 39103-C, intend, days from the date hereof, to to the Mining Recorder for a icate of Improvements, for the se of obtaining a Crown Grant of bove claims.

further take notice that action, section 85, must be commenced the issuance of such Certificate provements.

ed this 14th day of July, A. D.

W. M. MYERS.

ce is hereby given that all s having claims against Robert Carley late of Nelson, B. C., de- are required to send to the signed a detailed statement duly d, within one month from the hereof, after which date the adrator will proceed to distribute sets of the said estate having only to such claims as he then have notice. All persons into the said deceased are re- to pay the same forthwith.

d March 13, 1922.

GEO. A. MORPHY,
licitor for the Administrator,
P. O. Box 423, Victoria, B. C.
(1355)

THE DAILY NEWS

Published every morning except Sunday by The News Publishing Company, Limited, Nelson, B. C., Canada.

Business letters should be addressed and checks and money orders made payable to The News Publishing Company, limited, and in no case to individual members of the staff.

Advertising rate cards and A B C statements of circulation mailed on request or may be seen at the office of any advertising agency recognised by the Canadian Press Association.

Subscription rates: By mail (country) 60 cents per month; $6 per year; Outside Canada, a month, 75c; a year, $7.50. Delivered, 75c per month; $4 for six months; $7.50 per year, payable in advance.

Member Audit Bureau of Circulation

FRIDAY, MARCH 17, 1922.

What a Remarkable Change!

It is remarkable how quickly conditions of the provincial treasury have changed.

For five years the provincial treasury has been so empty that it was absolutely impossible for money to be found for the Ymir road.

Premier Oliver and his cabinet ministers have almost wept over the sad condition of the public purse—whenever the people of Nelson asked for the Ymir road. Why, it simply couldn't be done. There was no money available.

Only a few months ago so convincing was the Oliver government's account of its penury that a meeting of Nelson citizens, believing that the province did not have the money, offered to lend it the amount required to construct the road.

But now how different is the situation. According to Premier Oliver the province has millions, literally millions, out of which it can build the road.

What a difference a byelection does make.

Bribe and Threat

Premier Oliver's road speech is a pretty combination of bribe and threat.

He says it is the policy of the government to build the Ymir road, and then asks what Nelson could do about it if he chose to break his word and what Mayor McHardy, if elected, could do about it.

The premier might have saved the time he spent suggesting that he would not offer a bribe if he had come out flatly and openly and declared that he offered the road as a reward to the people of Nelson for voting for his government, in which they do not believe.

Quite obviously, that was the impression he endeavored to convey. That is the plane upon which this election is being conducted and it might be just as well to cut out the camouflage and admit it.

A Report That Will Interest Two Schools of Psychic Doctrine

Dr. Prince has laid the Nova Scotia ghost.

It isn't a ghost at all, but a "discarnate personality" which instigated a girl in the now notorious farm to start fires, turn the cows loose, make mysterous noises and strike blows against the bodies of newspaper reporters and other seekers after truth.

This "discarnate personality" theory may explain a lot of things and contains possibilities beyond calculation.

It might well lead to a complete denial of personal responsibility. It one commits murder, not the murderer, but a "discarnate personality" which instigated it, is the criminal.

If one breaks a window in a fit of alcoholic exuberance, it is not the window breaker, nor even the government booze which is responsible, but a disincarnate spirit. If one commits a good action it is creditable not to the person who commits it, but to the disincarnate personality which is in control.

Dr. Prince's report is bound to be the subject of warm controversy. Psychoanalysts, for example, will find the phenomena with which he deals explainable by their theories of the vagaries of the subconscious mind and will not admit spirit agency. The advocates of the spirit theory, probably almost as numerous, will consider Dr. Prince's conclusions merely further proof of established spiritual facts.

The Lighter Side

Grouch: The nursing of a sore spot. See pout.

The bride gets the showers; the groom only catches thunder.

One-half the world doesn't know how the other half manages to buy gasoline.

Executive: One who entertains callers while lieutenants do the work.

"Twenty Freshmen Have Never Kissed." That's odd. As a rule, the fresh men lead the field.

Every evil contains the germ of its own destruction. Note the "axe" in taxes.

Strange what an artist or photographer can get away with by labeling it "Venus."

Hint to the ladies: When given a choice between two evils marry the one who can provide the most alimony.

Lots of times men think they hear the call of duty when they only hear money talking.

Nations are a modest lot, and when one saves itself it remarks casually that it has saved civilization.

Environment is a wonderful thing. Think of how many Nelson parents have been broadened by associating with their children.

There are two kinds of men: Very busy men who will serve you now, and men who have little to do and will attend to your case next week.

Ten Years Ago Today

(From the Daily Miner, March 17, 1902.)

The steamer International yesterday brought in one car of Whitewater ore and one car of Wellington ore for the Hall Mines smelter.

• • •

R. K. Keller, who has recently been on the staff of Hunter Bros., Rossland, arrived yesterday to take the position of manager of the Hume hotel.

• • •

The fishing season opened auspiciously with several good catches. E. Weakes and G. D. Curtis on Sunday with the fly caught 32 trout, the largest weighing one pound and a quarter. E. Myers the same morning took three char, trolling, the largest weighing five pounds.

• • •

It is rather unusual in Nelson to have curling on St. Patrick's day, but such was the case yesterday, when the sharp frost made play possible.

Twenty Years Ago

(From The Daily News, March 17, 1902.)

Carl Larson hung up a new record for the local traps, when at the weekly shoot of the Nelson Gun club on Saturday afternoon he broke 50 birds straight.

• • •

H. Elliott and family, newcomers to British Columbia, reached the city last night from Belfast.

• • •

A musicale, under the auspices of Mesdames W. S. Riblet, E. S. Logie, Alexander Leith and Mrs. Gibson, is to be given at the home of Mrs. Riblet, Vernon street, on Friday.

• • •

By means of the longest leased wire in Canada The Daily News on April 1 will still further augment its telegraphic news service, already one of the most complete in the Dominion.

Rumania is the eastern outpost of the romance language group of nations.

Efficient Housekeeping

By Laura A. Kirkman

YOU SHOULD BE HAPPY AT YOUR HOUSEKEEPING

A reader friend who signs herself "Unhappy Housekeeper," has written to ask me this question: "What do you think makes a housekeeper happiest?"

My correspondent then goes on to say that she is not happy in her housework—that she drags from task to task with a leaden heart and, on most days, finds herself worrying over something her husband or children have said to her. "I hear people talk of 'enjoying life,'" she finishes her letter, "but I guess I'm too morbid or sensitive, or something, to enjoy life. It isn't that I'm overworked; for, my cildren help me all they can when high school is out. It's just that I seem to brood over things so easily."

Now, reader friends, this letter proves a point I am always found of making—a point I have made repeatedly in this column; the point that a housekeeper needs a gripping interest outside of her housework, to keep her happy.

And it doesn't matter much what that interest is so long as it is a thrilling one to that particular housekeeper! Some women find this absorbing interest in planning their flower gardens all winter and executing those plans in summer. Some women find it in making their own and their children's clothes. To other women, this enveloping interest lies in entertaining—in planning parties and putting the plans through. Still others find it in club life, or in the work of some charitable organization.

Whether we realize it or not, we can not to be happy if we do not have a dream. And by "a dream," I mean some goal to strive toward—something that will give our ambition full play.

So, if you want my answer to the question, "What do you think makes a housekeeper happiest?" here it is: "Having an ambition!"

The woman who drags about her housework with no thought beyond the pots and pans, is bound to have a leaden outlook. But she who hustles through her work so that she can have time to spend on some occupation dear to her heart—she is the happy woman.

And, just incidentally, an ambition makes all the difference in the world in a woman's looks. Have you never heard the remark, "No, she's not beautiful, but she has so much expression that she seems beautiful." It is a dream that gives you this keen look. Only ambition can make a "live wire" of you.

So, when the reader who wrote me the above quoted letter, reads this article, I hope she will do as follows: Take a steaming hot cup of coffee, curl herself up in one corner of her davenport and ask herself what interests her most in life besides her family and home. If her answer is, "I don't know," then begin a series of investigations to find out what proves of interest. For instance, try weaving. Many a woman has fairly wrapped herself up in the art of weaving, beginning by buying a simple hand loom on which she could make small pieces such as table covers, length for hand bag, or pillow-tops, then, later on, saving her money to buy one of the expensive foot looms on which rags and portieres may be woven.

But, whatever you choose—choose it right away! Plunge into an interest, and you will be caught on the tide of it and swept on to the sea of contentment.

Tomorrow—If You Can Make a Good Boiled Custard.

All inquiries addressed to Miss Kirkman in care of the "Efficient Housekeeping" department will be answered in these columns in their turn. This requires considerable time, however, owing to the great number received. So if a personal or quicker reply is desired, a stamped and self-addressed envelope must be enclosed with the question.—The Editor.

What Do You Think?

The Daily News invites letters from readers upon matters of public interest. "think?" and invites letters from A non-de-plume may, if desired, be employed, but every letter must be signed by the writer as a guarantee of good faith, though not necessarily for publication. Letters should be brief and must avoid personalities. The Daily News does not hold itself, in any way, responsible for the views of correspondents. Letters which contain advertising matter or propaganda which is classed as advertising will not be accepted under any circumstances.

Suggests Ranchers Take Leaf From Doukhobors and Put on Novel Stunt

Nelson, B. C., March 13, 1922.
To the Editor of The Daily News:

Sir—That was quite a nice portrait you published of Peter Verigin the other day.

Quite a bright, intelligent, fatherly looking old gentleman, isn't he? Rather shrewd, though, don't you think, and keenly alive to the possible advantages of the clever little publicity stunt he pulled off recently?

The Doukhobors know quite well that if they sent a, "carefully worded document" to Victoria asking help, they would, of course, get a "carefully worded document" in return, and nothing else. So they resorted to other means, and as they anticipated caused quite a stir, and will probably get the goods.

How different the methods of the farmers of the province. He organizes in a way here and there. He holds meetings, (generally followed by a dance) and—passes resolutions—and—er

Yes, but you will say: "Has he not organized co-operative societies and fruit growers' associations? Is he not buying wholesale, and marketing his own produce? Granted. But is it on record that he ever pulled off anything so novel, so original, as the Doukhobor stunt? No.

You say he would not consider such a thing. Well, why not? Not, of course, on the same cruel lines, but something original, something that has never been tried before. Something that would make people sit up and take notice.

Don't you think the rancher got rather a raw deal last season? Is in fact getting one at the present time? He gave his orchard faithful attention, sprayed to the limit, thinned his apples, picked and packed them very carefully, and conscientiously, and shipped them in good faith to the prairie markets. The prairie farmer shrugged his shoulders and turned up his nose—as is his wont when he wants to run a thing down—and the apples went begging.

Now this same prairie farmer is trying to recompense the rancher in a way by sending him his hay and straw, done up in nice bales at so much per—F. O. B.—hot on "Consignment" mind you—"Nothing doing" and in order that he should get good measure, running over, as it were, he also sends, through the kindness of some of our "local enthusiasts," who always have the welfare of the district at heart, his "Choice Alberta Creamery Butter," so that the rancher may have something smooth to "Put it in."

This same creamery butter is the direct products of all the poor hay, frosted wheat, straw stack bottoms, or any other old thing the unlucky farmer cannot turn into money in other ways, so, therefore, should appeal to all fair minded persons, who are economically inclined, because so much otherwise waste matter is used in its production.

Whereas the production of local dairy butter, also local creamery ditto, or a large percentage of it, is only made possible by the kindness of the prairie farmer in shipping the rancher his "Finest Alfalfa," his "Best Bran," and his "Cleanest Straw" and "Green Feed." So that we will have a local product that is absolutely dependable, and that will be on a par with the splendid apples we ship to him, for which he is so grateful.

Of course, the rancher is a simple minded man, living close to nature in God's great outdoors and possibly does not realize the power he could possess if he were proprly organized.

Eventually, I have faith to believe, he will realize that. Till then, I think it will pay me to be "A CONSUMER."

Two Weeks and Ymir Road Will Be Built, Claims Mr. Sherwin

Riondel, B. C., March 15, 1922.
To the Editor of The Daily News:

Sir—I think it is too bad that the date for the byelection is set so early, for if it were put off another two weeks, at the rate they are going, they will have the Ymir road completed, and there won't be any need of a member for the riding.

C. F. SHERWIN.

Crawford Bay People Did Not Infringe on the Lenten Season

Queens Bay, B. C., March 15, 1922.
To the Editor of The Daily News:

Sir—I would be much obliged if you would allow me to draw attention to a discrepancy in dates which occurs in the report of the entertainment held at Crawford Bay in your issue of today. It would appear that the entertainment took place during Lent; while I know the management took every precaution to avoid such a contingency.

The entertainment was given on Monday and Tuesday, the last days of February, while Lent began on the first day of March.

I think it only fair to the minds and consciences of our church people at Crawford Bay that attention be drawn to the matter.

REV. J. S. MAHOOD.

Styles

BY LENORE

As rich in coloring as an old Persian print is the figured silk lining of this otherwise very plain cape dress, so simple in design that there could be no problem in copying it at home at very much less than its price tag reads. Crepe marocain in chic porcelain blue is the material used, and a belt of shiny

blue cabochons relieves the plainness of the frock, which with its short sleeves, low rounded neck and shapely little pocket with graceful monogram, is exceedingly youthful in effect. The skirt is made with a deep hem which meets the line of the cape in a stiff little upstanding fold.

GHOST TERRIFIES WINDSOR FAMILY

Says Father's Spirit Hovers About the Room; Moans, Groans and Vanishes

WINDSOR, Ont., March 15.—Franklin Crandall, a teamster, who lives with his wife and three children on McCawn avenue, has a ghost story and it has placed the family in a state on the verge of mental terror. For the past two weeks what the family believes to be the spirit of Mrs. Crandall's father, who died two weeks ago in Jackson, Mich., has haunted their home.

Late Tuesday night Crandall claims he was lifted from his chair and sent sailing across the room to the foot of his wife, who sat dozing as the couple awaited the "ghost's" appearance.

Moaning and crying "Flossie," the spirit hovered about the room, according to Crandall, then disappeared as silently as it had come. During the night feeble knocks were heard on the walls and calling and now and again an odd moan and groan, but eventually all was quiet and the spirit vanished.

Although in Paris one sees dresses reaching the floor for all occasions, and also some still very short, the accepted correct length is eight inches from the floor. This length is accepted by all the important houses in Paris.

Told in Rime

ST. PATRICK'S ANNIVERSARIES.
(A Retrospect.)

1916.

The boys wear shamrock this St. Patrick's day,
Fresh from old Ireland across the way.
A sprig to wear, a sprig to pass along
With merry laughter, quip and lilting song.
The young Canadians of Company A,
And English lads and Scottish, still are they
Irishmen all this brave St. Patrick's day.

1917.

'Tis spring in France this drear St. Patrick's day.
A score of boys we know are there to stay.
Canadians past homage tried and true,
Their Scotch and Irish eyes of grey or blue,
And laughing English eyes so brave and gay,
Beneath the mud of battle laid away
Forever closed this drear St. Patrick's day.

1918.

O Thou who seest, this grim St. Patrick's day
Our soldiers sore beset and brought to bay,
Urged by a frantic foe, Thy visage bend
Unto their dire estate, Thine aid extend.
Imbue them with Thy spirit, Lord, we pray,
Be to their valiant hearts the prop and stay
Transcending death, this grim St. Patrick's day.

1919.

With chastened hearts we greet St. Patrick's day,
And heads inclined in thankfulness that they
Our heroes come, for all that in their eyes
A shadow as of poignant memory lies.
What vistas sad their serried ranks convey
Of lonely graves where sleep so far away
Who ransomed this benign St. Patrick's day.

Recurring advents of St. Patrick's day,
A milestone on a bleak or blessed way,
Shall never in their old-time jollity
Be free the pangs of quickened memory.
Usurious war, whose levies we shall pay
How long and sorely! points the better way
To Equity, this calm St. Patrick's day.

—Margaret Nixon.

COMPLETE JURY FOR TRIAL OF ARBUCKLE

SAN FRANCISCO, March 16.—The jury in the Roscoe Arbuckle case was finally completed and sworn at the conclusion of the court session today. The film comedian is facing his third trial on a manslaughter charge in connection with the death of Virginia Rappe, film actress. Four women are on the completed jury.

A sensation was caused in the trial late this afternoon when a prospective juror under examination, Miss May C. Sharon, stated that she had been approached regarding her convictions on the case since becoming a member of the panel.

She said that several days ago an unknown woman, representing herself as a member of the Women's Protective league, had called her on the phone and tried to discuss the question of Arbuckle's guilt or innocence.

EXPECT TO REVIVE MINING EXCHANGE

MONTREAL, March 16.—The resurrected Montreal Mining exchange expects to get into operation next week, if wire facilities are ready as planned. It will occupy temporary quarters in a St. Francois Xavier street building until May 1, when permanent quarters will likely have been secured. A small membership is expected at the start. It will have wire connections with the Standard Mining exchange, Toronto.

Occultation of Venus with a crescent moon is hailed by the Turks as a good omen.

Anti-Bolshevik Leader

GENERAL SEMENOFF

Who is traveling to the United States under an assumed name, and is now waiting at Vancouver for permission to enter the States.

FIND SEMENOFF'S PASSPORTS GOOD

Cossack General Allowed to Land; Waits in Vancouver for Authority

VANCOUVER, March 16.—Grigory Semenoff, hetman of Cossacks and apostle of the new regime in Siberia, will postpone his departure for the United States, where he hopes to negotiate a loan on behalf of Siberia, until the United States government has sent to local United States authorities its recommendations on the mater. Following a meeting between General Semenoff and United States immigration officers here today, Semenoff was allowed to land from the Empress of Russia and took up his residence in an hotel here. The immigration officers sent their report to Washington and will await a decision.

Nothing could be learned of the result of the conference except that the officers found Semenoff's passports to the United States apparently in good order.

WASHINGTON, March 15.—General Semenoff, the anti-Bolshevik l who was permitted to land at couver today, will be required t pear before immigration inspect he applies for admission to the ed States because of a question whether he is admissible unde immigration laws, officials said tonight. There have been p lodged in Washington against h ing admitted by the American l and other organizations, it was ed out, because of his alleged ment to United States soldiers beria. In addition, there were to be a number of questions in under the immigration law beca some of his alleged private ac cluding the possibility that he be a bigamist. The law provi was pointed out, that unless an is clearly entitled to enter the States, the inspector at the p entry must hold him for a board of inquiry.

Vise Alone Not Sufficien

The state department vised noff's passports some time ag it was explained tonight tha was done as a matter of cours for him as a private citizen, an as an official representative o other government coming to country on any special missio vise, it was added, does not of give an alien permission to ent United States, such a question for the bureau of immigration cide. It is understood that imm tion officials before deciding to action in the case, inquired state department. If it had any interest in General Semenoff was assured that it did not.

Officials tonight said they stood the anti-Bolshevik leade been permitted to land in Van under a transit vise, which permit him only to cross Ca territory to an American port try.

SUICIDE RUNS AMUCK

SPOKANE, Wash., March After walking into a local hot this afternoon and firing five at persons sitting in the lobby, ing-one, Richard Snyder, aged 40, ran into a room of the hot shot himself through the head, instantly.

NEW MINISTER LEAV FOR OTTAWA DU

CRANBROOK, March 16.—H. H. King, minister of public left here last night for Ottaw assume control of his departme to take the seat in the house o mons, to which he was elec Tuesday's byelection. He was panied by Mrs. King.

HEAR THE LATEST VICTOR RECORDS A
Mason & Risch, Lt
The Home of the Victrola
613 WARD STREET NELSON

Hear these Records undisturbed in one of our sound ventilated demonstration rooms
Willis Pianos Limit
304 Baker St. (The New Store)

Full Stock of Victor Records to Select From
Heintzman & Co., Lt
410 Baker St. Call and Hear Them. Nelson,

Spray Pumps

Are You Ready

For the Spring Spraying. We have all kinds of Pumps, Hand and Power. Prices from

$23.00 TO $550.00

Also Pruning Shears, Saws and Tree Pruners and Sprays.

Nelson Hardware Co.
BOX 1060 NELSON, B. C.

Building Material

Let us figure your bills of Building Material. Coast Lumber a specialty.

John Burns & Son

Mothers! it's the Cost of Shoes *per Day* that counts!

Made in sizes 3 to 7½ and 8 to 10½.

IT'S not what you pay in the first place that tells the cost of shoes—it's the *return* they give on the investment—in other words, how many day's wear to the dollar.

By actual test, HURLBUTS have proved themselves the "lowest price-per-day's-wear" of any shoe made for children.

HURLBUT CUSHION-SOLE Shoes for Children

R. Andrew & Co.
AGENTS NELSON

25B

SLOAN'S EASES PAIN RELIEVES THE ACHE

TORMENTING, agonizing rheumatic aches are quickly relieved by Sloan's Liniment. Apply it freely and enjoy a comforting sense of warmth. *It penetrates without rubbing.*

Good also for sciatica, lumbago, neuralgia, over-exerted muscles, stiff joints, external aches and pains, backaches, strains and sprains.

Don't let pain lay you up. Keep Sloan's Liniment *handy* and at the first sign of an ache or pain, use it, for it certainly does produce results.

At all druggists—35c, 70c, $1.40.
Made in Canada.

Sloan's Liniment Pain's enemy

ZAM-BUK

Nothing else known to science performs the same marvellous healing and dispels disease from the tissues as Zam-Buk does. This pure herbal balm takes the fire out of a wound or sore, kills and repels germs and grows fine new skin. Zam-Buk is acknowledged

THE WORLD'S GREATEST HEALER

To Stop a Cold in One Day

Take

Be sure you get

BROMO

The genuine bears this signature

E. W. Grove

Price 30c.

Made in Canada.

Veteran Salvationist

MRS. C. WARD

A familiar figure on the streets of London, Ont. She has belonged to the Salvation Army half a century and has sold more War Cries than any other woman in Canada.

FORBIDS CONVENTION

DUBLIN, March 16.—Arthur Griffith, president of the Dail Eireann has addressed the following note to the ministry of defense:

"It is quite evident to the cabinet that at the army convention contemplated March 26 it is proposed to endeavor to remove the army from the control of the government elected by the people, which is the Dail Eireann. Such purpose is illegal, and you are hereby instructed that the holding of the convention is forbidden."

Sixteen years after her keel was laid the British warship Dreadnought was sold for scrap. From her turrets a gun was never fired at an enemy.

FARMER'S WIFE REGAINS HEALTH

Gives Credit to Lydia E. Pinkham's Vegetable Compound

Fork River, Manitoba.—"I saw in the newspapers where Lydia E. Pinkham's Vegetable Compound was doing so much good to women, and as I needed something I began to take it. I used to be very sick but I am not now. I live on a farm in the homestead district and we have to do all our own work. I tell all the women I see what Lydia E. Pinkham's Vegetable Compound does for me. I think it saves me from going to a doctor and is the best medicine women can take."—MRS. WM. COULTAS, Fork River, Manitoba.

Lydia E. Pinkham's Vegetable Compound is a medicine for the ailments peculiar to women. It is prepared from medicinal plants, with care and accuracy. It can be taken by women of any age.

Women make a serious mistake in allowing themselves to become so weak and nervous that it is well-nigh impossible for them to attend to their necessary household duties.

Such symptoms as pains and irregularities, all-gone feelings, backache, headache, hot flashes, nervousness, with a general run-down condition, indicate some form of female trouble.

The Vegetable Compound has brought relief to thousands of women suffering from such ailments. Let it help you.

FOR COMPLETE SATISFACTION USE

CREAM OF THE WEST FLOUR

HAVE YOU TRIED IT?

The complete satisfaction!
The absolute guarantee!
The firm behind the goods!

You'll be agreeably surprised. Order a sack today from your grocer. Manufactured by the

Hedlay Shaw Milling Co., Limited

Affiliated with the

MAPLE LEAF MILLING CO., LIMITED

Local Wholesale Representative Clarke Brokerage

Kootenay and Boundary

FRUIT EXPERTS GIVE LECTURES

South Slocan Farmers Hear Advice on Apples and Small Fruits

SOUTH SLOCAN, March 15.—An interesting series of lectures was delivered to members of the Kootenay River Farmers' Institute on Saturday by agricultural experts from Victoria. J. A. Grant, speaking in the afternoon on markets and marketing, explained how the slump in apple prices had occurred last fall, how he, as market commissioner, obtained his quotations on fruits and vegetables throughout the season, and assured growers, who had had the foresight to store their apples that prices were already becoming firm and felt confident a satisfactory price would eventually be secured.

He gave in detail the various market requirements in relation to apples, and warned against light weight of apples when boxed.

Lectures on Small Fruit

In the evening W. H. Robertson lectured on small fruits. Methods of growing and packing strawberries, raspberries, etc., best varieties for commercial plantations; cited the satisfactory returns obtained in the Lower Fraser valley when a six-year rotation was practised when growing strawberries, and urged care and uniformity in packing crated fruit of all kinds.

E. C. Hunt gave a very interesting lecture on "Apple Scab Control as Applied to Kootenay Conditions," illustrating his remarks with charts of the results of the department of agriculture test orchards, covering a 3-year period of various methods of spraying, which clearly pointed out the great advantage obtained when orchards were thoroughly sprayed.

SALMO DEVELOPS DEBATING TALENT

SALMO, March 14.—A debate was held in the school house Friday evening under the auspices of the Salmo Players' club and proved a great success. The question under discussion was "That education should be confined to practical subjects." Those taking the affirmative were: Mrs. I. McIntosh, Archie A. Gray and Rene J. Bray, while the negative side of the question was taken by Miss Myrtle McCaslin, William MacLaughlin and Miss M. McCaslin. After many practical, instructive and amusing points had been expounded by either side the judges awarded the victory to the affirmative side by 21 points. The judges were: Mrs. W. J. Turner, Miss Nora Keatley and Harry Houston.

After the debate a brief program was given. Miss N. Keatley gave a sweet rendering of "Absent"; Miss G. Bailey sang, "Three o'Clock in the Morning" in a charming manner. Rene J. Bray gave a number of humorous child studies that kept the audience in roars of laughter for about 15 minutes. Miss Nora Keatley then sang, "Less Than the Dust." Archie Gray presided at the organ.

Luncheon was served by Mesdames W. J. Turner, G. G. Fair and J. Fraser, who acted as convenor.

G. D. Bell acted as chairman, the ushers being, Herbert Grutchfield, Rodney Bailey, Robert Reeves, Henry Payant and Harry McArthur.

PLANTATION NIGHTS IS TITLE OF REVIEW

SALMO, March 14.—At a meeting of the Salmo Players' club held in the Salmo hotel recently it was decided to give a dramatic program in the near future. The title decided upon was "Plantation Nights." It will take the form of an old-fashioned song and fun revue with a plot running through three acts.

SALMO NOTES

SALMO, March 14.—H. F. McCaslin spent a few days in Nelson last week on business.

The mill of Gray & McCaslin has resumed operation and it is expected that in a few days a full compliment of men will be at work.

A St. Patricks' dance will be given on St. Patrick's day.

A. J. Carrie, the Nelson architect, spent Saturday in the city on business.

Miss Nora Keatley was the charming hostess at a delightful party Saturday evening, when she entertained about 30 friends at the Salmo hotel.

Miss Villa Reeves was the guest or honor at a delightful surprise party held in the home of Mrs. D. McEwing Saturday evening. About 20 young people was present.

WYCLIFFE NOTES

WYCLIFFE, March 14.—Born, to Mr. and Mrs. C. Tuick, on Thursday, March 9, a son.

H. E. McCoubrey, who has been plant superintendent here for the past seven years, has accepted a similar position at Yahk, and will leave for that place shortly. Mr. McCoubrey's departure will be much regretted by his many friends in Wycliffe, who wish him the best of luck in his new position. Mr. D. H. Foster has taken over the duties of superintendent.

Mrs. L. Crowe entertained about 15 of the ladies at her home on Thursday night at a card party, everyone reporting a very pleasant evening.

W. Leggett, who had one foot badly scalded when the valve came off the blow down hose in the engine room of the sawmill, is improving slowly.

YOUNG PEOPLE ENJOY DANCING AT WANETA

WANETA, March 14.—A very pleasant social evening was enjoyed by the young people of the valley in the dance at the home of Mr. and Mrs. Arthur Wray on Saturday night, those that came down from the Salmon to attend were: Miss May Stone, Miss Mildred Wick, Mrs. A. Sturton, Arthur Buckley, Ernest Stone, Harvey Stone and W. A. Duncan.

Washington state has discontinued its penitentiary jute mill after losing $1,000,000 in 10 years.

For Back Ache

The Original Product
BAUME BENGUÉ
Beware of Substitutes

RELIEVES PAIN

$1.00 a tube, at your dealer's, or by mail
THE LYMAN SONS & CO. LIMITED, MONTREAL

HARROP HEARS FINE CONCERT

Women's Institute Stages Attractive Program of Music and Recitations

HARROP, March 14.—The residents of Harrop enjoyed a splendid concert on Friday evening. The affair was in charge of the Women's institute, who spared no efforts to make it a success. Mrs. Dolphin and little daughter, Maud, of Nelson, added greatly to the program in recitations and songs. Miss Maud, impersonating Cho Cho, very emphatically laid down the rules of health and was loudly encord. She appeared later in a little song which also captivated the audience.

The following program was splendidly carried through: Opening chorus, "Maple Leaf Forever," audience; mandolin solo, "Fun and Frolic," Mrs. J. Fithcett; song, "Wing Song," Misses Jessie Harrop, Elsie Truscott and Florence Ogilvie; recitation, "Saint Peter at the Gate," Mrs. A. Dolphin; duet, "My Isle of Golden Dreams," Misses Ina and Elsie Truscott; recitation, "Health Alphabet," Miss Maud Dolphin; song, "Jack Frost," Master Leonard Truscott, Bertie Fitchett and Gordon Batley; song "May Morning," Mrs. J. E. Batley; mandolin, "Empress March," Mrs. J. Fitchett; song, "Sing Me to Sleep," Miss Truecott; recitation, "Curfew Bell," Miss Grace Keefe; song, "I've a Longing For You," Miss Elsie Truscott; recitation, "Flight of Ages," Mrs. A. Dolphin; duet, "Just a Wearying For You," Mrs. Batley and Miss Truscott.

Refreshments were served and the singing of "God Save the King" brought to a close one of the best concerts produced here for sometime.

SOUTH SLOCAN NOTES

SOUTH SLOCAN, March 15.—J. H. Schofield, M. P. P. of Trail is spending a few days here, the guest of J. D. Yeatman at Braeside ranch.

Mrs. R. T. M. Power of Thrums and her little grandson, Master Power Greenwood, were the guests of Mrs. T. A. Wheildon last week.

Mr. and Mrs. O. Waller of Trail have been the guests of Mr. and Mrs. H. Kihgwell for the past week.

GREENWOOD NOTES

GREENWOOD, March 13.—Miss Ethel Beatty of Greenwood left for Penticton on Wednesday to accept a position in the government office there. A number of young people met at the home of Miss Beatty on Saturday last and presented her with a beautiful manicure set.

FRUITVALE WOMEN HOLD WHITE ELEPHANT SALE

FRUITVALE, Mrch 13.—The Women's institute held a white elephant sale and tea on Saturday afternoon. The "white elephants" included rabbits, cabages, pictures, jars of cream, toys, books and all kinds of crockery ware. These were sold by Mesdames Brewster and Davis. The ten cent fish pond delighted the children and was sold out in a very short time, realizing over $7.00. Mrs. C. Jarrets and Mrs. Mason took charge of this. Mrs. A. Webster superintended the candy stall. Tea was served by Mesdames Wallis, Bush and J. Webster. The afternoon's takings amounted to $29.40, which will be given to the community stable fund.

WANETA NOTES

WANETA, March 14.—James McGuire, pioneer resident of this valley, has resigned his position with the Waneta Power company and left for Spokane on Saturday.

Mrs. R. A. Aldersmith and son, Morice, spent the week-end with Mr. and Mrs. F. J. Brewster, at Fruitvale.

William Morice returned on Saturday from a week's visit in Nelson.

GREAT SCIENTISTS FIGHTING DISEASE

Study Habits of Bacillus; On Trail of Consumption; Tracing Cancer

(By Nazariene Daan Kannibelle)

The day is beginning to appear when we will be able to eradicate some of the most fearful plagues that have ever descended in the human race.

Let us take as an example tuberculosis, and, to make the matter more graphic, I will refer to the researches of a British scientist.

If I were asked who is the greatest hunter in this sport-loving country, I would say, undoubtedly, Sir Almroth Wright. He may not know one end of a gun from the other, but he has weapons of precision and a field of life more active and exciting than that of the greatest big-game hunter in the world.

Almroth Wright sees not only the bacillus a sthe cause of the disease; he studies its habits, its ways, its weak points and its strong points, with far more pertinacity and curiosity than a detective studies the style and manners of a criminal gang.

A small blood vessel opens out to his gaze like a great river.

He sees the piratical bacilli descending on the shores, and he sees our protective forces, the white blood corpuscles, sallying out to meet them, to attack them, to "ingest" them, and finally either to finish them or die heroically fighting in our defense.

Bacteriologists acquire great respect for the white blood corpuscles. They call them "phagocytes."

Wright set going the method of counting the number of bacilli ingested, and so striking an average extending over a great number of phagocytes. Then, by comparing this number in certain conditions with a normal rate of destruction of the bacilli, he arrives at what he calls the "opsonic index." This mysterious term is, therefore, not difficult to understand.

Wright makes use of it as a guide in the process of vaccination which he employs.

"Vaccination." Ah, there is a word that opens up a vast domain of science and of controversy.

Briefly, the theory is that the body in fighting a disease generates substances which tend to eliminate that disease and which help to neutralize the poisons produced by it. This theory is worked out with great elaboration and it gives us the means also of ascertaining whether any person has suffered from certain diseases that might make marriage inadvisable.

So, at a bound, we find these purely scientific subjects suddenly present a bearing on ethics.

Wright is working away "smitten by the love" of science, and he has sent his enthusiasm into a "school" of followers who swear by him; but so far they have not yet found a remedy for fuberculosis.

Speaking of remedies brings us to the claims of another man, much misunderstood, much disputed, and yet much admired, Spahlinger, the Swiss bacteriologist.

On Track of Consumption.

Whatever be the final verdict on his remedies, no one who knew him, and who had observed his devotion to science, his singleness of purpose, and his great modesty, could doubt the greatness of his character. But there is also in his intellect the strain of genius.

The leading idea of Spahlinger is that of making a more detailed analysis than hitherto of the character of the poisons produced by the bacilli and to neutralize each one of them in the most effective way.

Turn to other diseases. We find romance at every turn, even amidst the most terrible. Ehrlich called his first published remedy against the most devastating of the social plagues "606."

He had previously undertaken and rejected 605 experimental tests before satisfying himself that he had reached a conclusion.

Here, also, I would mention another worker, M. Danysz, of the Pasteur institute, whose ideas extend beyond the range of fighting disease step by step in the individual.

I have heard him discuss plans whereby great preventive means could be employed against the more common contagious or epidemic diseases. If I were a millionaire I would back up Danysz.

Tracing Cancer.

Ah, what a hunt for a criminal investigation departments all over the world is that! Researches are being put forward with the greatest zeal in all directions.

Cancer consists essentially in cells that have "gone wrong"—gone mad, so to speak—and which refuse to obey the ordinary rules of growth.

The cancer institute is daily undertaking researches and experiments and studying the behavior of mice and other small animals under the influence of cancer.

Even the sciences of geology and chemistry and meteorology are brought into play, for there is the question of cancer localities, the frequency, for instance, in the Thames valley in England, and the question of "cancer houses," as well as the questions of inocculation, of contagion, and of heredity.

I hope I have given a picture, however inadequate, of a number of men of high intellect, of great character, and of heroic zeal, working incessantly to carry on at the front the battle against humanity's worst enemies.

I touch just one other little fascinating point. An old companion of Livingstone died quite recently—Mr. Kirk. He had seen the use of poisoned arrows by the African natives, and at great risk he had discovered the active principle. This was a drug that paralyzed the heart. But a drug that paralyzes will also in very small doses sometimes stimulate.

Hence in this way we have acquired what might have helped Shackleton—a heart tonic, strophantus.—(Copyright.)

The Store for Quality

Meagher's

The Store for Style

New

Tricollette Blouses

Specially Priced at $4.00 Each

Variety is the keynote of interest in this showing of NEW

TRICOLETTE BLOUSES

Well made, of good Tricolette, in all the best-selling shades. Some of these are elaborately embroidered and beaded. Sizes up to 44. You will find these extra value for the price. Each **$4.00**

New "ROYAL SOCIETY" Articles for Embroidery and Applique Work

Just received by express from New York, a shipment containing OVER-ALL APRONS, PILLOW COVERS, TEA TABLE COVERS, some with runners to match; BUFFET SETS AND RUNNERS, GOWNS, KIDDIES' ROMPERS, CUSHION COVERS, etc. In unbleached Cottons, Clover-Beach, Pure Irish Lenen, etc. Prices are unusually low.

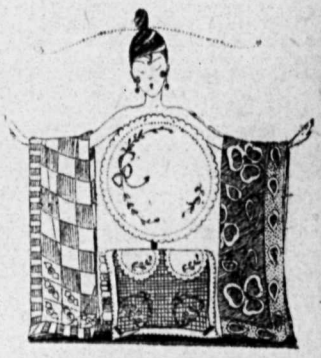

611 Baker Street — Phone 200

STRONGLY FAVOR STRIKE

FERNIE, March 16.—Balloting by Gladstone local miners' union, it is announced today, resulted in a vote of nearly 10 to 1 in favor of striking on April 1, should no agreement be reached by that date.

Imperial valley, California, alone produces canteloupes enough to supply one to each inhabitant of the United States, with many millions over.

Twenty thousand years ago, say the geologists, there were great forests where Louisiana now is.

ARRIVES CLAD IN ICE

EMPRESS OF BRITAIN

As she appeared on her arrival at New York on February 17 last, after her first West Indian cruise. Three days before she arrived with this coating of ice she moved through balmy breezes and under sunny skies, while the passengers sat about in summer clothing or bathed in the open air swimming pool on her deck.

READ THE LABEL

MAKES THE WHITEST, LIGHTEST
MAGIC BAKING POWDER
CONTAINS NO ALUM

PRODUCT OF CANADA

MAGIC BAKING POWDER

Markets and Finance

MARKET GROWS BIT TOPHEAVY

Large Turnover Shows Upward Trend; Railways Close Weak

NEW YORK, March 16.—Accompanied by another large and varied turnover, sales approximated 1,150,000 shares today and the market continued its upward course.

In a few instances, however, the list manifested signs of a topheavy or overbought condition.

Great Northern and Northern Pacific were among the weak stocks in the early dealings. Both closed at material declines, despite assurances that no unfavorable inferences were to be drawn from the change in Great Northern's dividend period.

Crucible Steel also was depressed for a time on rumors that the directors might take adverse dividend action at the meeting scheduled to take place after the close of the market, but the stock more than recovered its loss in the final dealings.

The initial quotation for call loans was 4 per cent but the rate fell to 3½ before noon and to 3 in the afternoon. Time money offerings were more liberal and acceptance call rates also eased to 3 per cent.

Exchange on London was firmer, although markets at that center showed further irregularity. French and Belgian rates improved, the Italian remittance reacted and German bills were quoted lower under the influence of the reparations tangle. The Dutch quotation was a trifle higher although the Sandinavian rates were lower by five to ten points.

Closing Quotations

	High	Low	Close
Can. Pac. Ry.	136½	136	136¼
Chino Copper	29¼	28¼	28¾
Int. Marine	17⅝	16¾	17
Mo. Pac com.	22⅞	22½	22½
Mo. Pac. pfd.	....	....	44¼
Pierce Arrow	17⅝	16¾	17⅝
Pac. Oil	50	49	50
Rock Island	41	40½	41
Studebaker	102¼	101¼	102
Willys Overland	....	....	5⅞
U. S. Steel com.	95¼	94¼	95⅛
Cerro de Pasco	36½	....	36½

MONTREAL PRODUCE

MONTREAL, March 16.—Produce prices quiet.

Cheese—Finest westerns, 17c to 17½c.

Butter—Choicest creamery, 37c to 38c.

Potatoes—Per bag, car lots, 90c to $1.

DOMINION LIVESTOCK

WINNIPEG, March 16.—Receipts in the yards up to 9 a. m. today were 200 cattle and 500 hogs.

Steers—Choice, $6.00 to $6.50; fair to good, $4.75 to $5.75.

Butcher heifers—Choice, $5.50 to $6.00; fair to good, $4.00 to $5.25.

Butcher cows—Choice, $4.25 to $4.75; fair to good, $3.25 to $4.00.

Bulls—Good, $3.00 to $3.50.

Oxen—Good, $3.50 to $4.50.

Feeder steers—Choice, $4.50 to $5.00; fair to good, $3.50 to $4.25.

Stocker heifers—Choice, $3.25 to $3.50; fair to good, $2.50 to $3.00.

Calves—Choice, $8.00 to $9.00; good, $6.00 to $7.50.

Sheep—Good, $4.50 to $6.50.

Lambs—Good, $8.00 to $10.50.

Hogs—Selects, $11.25; heavies, $7.25 to $9.25; lights, $11.00 to $11.25.

METAL MARKET

NEW YORK, March 16.—Copper firm; electrolytic, spot and nearby, 13c; later, 13c to 13¼c.

Tin—Easier; spot and futures, 28.87.

Iron—Steady and unchanged.

Lead—Steady; spot, $4.70 to $4.80.

Zinc—Steady; spot, $4.70 to $4.75.

Antimony—Spot, $4.25.

At London—Standard copper, spot, £60 7s 6d; futures, £61 5s.

Electrolytic—Spot, £67 10s; futures, £68 10s.

Tin—Spot, £143 2s 6d; futures, £145 2s 6d.

Lead—Spot, £22; futures, £21 17s 6d.

Zinc—Spot, £26; futures, £26.

VANCOUVER STOCKS

	Bid	Asked
Can. Copper	$ .30	$ .....
Cons. M. & S.	.18	.....
Howe Sound	2.50	3.00
Int. Coal	.20	.22
McGillivray	.40	.....
Nuggett	.07	.07⅛
Standard Silver Lead	.15	.....
Silversmith	.26	.....
Boundary Bay	.03½	.03⅝
Empire Oil	.02⅝	.02⅞
Spartan	.01⅝	.01⅞
Trojan	.....	.03⅞

MINNEAPOLIS GRAIN

MINNEAPOLIS, March 16.—Flour unchanged.

Bran—$26.00.

Wheat—No. 1 northern, $1.45¾ to $1.49¾.

Corn—No. 3 yellow, 50¼c to 50¾c.

Oats—No. 3 white, 32⅝c to 33⅜c.

Flax—No. 1, $2.48¼ to $2.53¼.

TORONTO BOARD

TORONTO, March 16.—McIntyre retained its new strength thoughout today's session of the stock market and moved at one stage to the previous high record of $18.50 and closed unchanged at $17.85. Dominion mines established a new record today to the previous advance, moving up 11 points to $27.26.

Prices in the balance of the list were easier for the most part.

The banks were largely neglected.

WHEAT REVIVES

CHICAGO, March 16.—Speculative buying based largely on opinions that recent setbacks in the price of wheat had been too severe, gave the wheat market today a decided swing upward.

The close was strong, 2c to 3½c net higher with May $1.25⅜ to $1.35½ and July $1.16⅝ to $1.16¾.

Corn gained 1⅜c to 1⅞c and oats ⅜c to ¾c. In provisions the outcome was unchanged to ⅝c higher.

SILVER ADVANCES

NEW YORK, March 16.—Silver, 64 1-8c.

LONDON, March 16.—Silver, 33 1-4d.

FOREIGN EXCHANGE

NEW YORK, March 16.—Canadian dollars—96.62.

Francs—Demand, 8.93.

Lire—Demand, 5.04.

German marks—Demand, 36¾; cables, 36⅞.

STERLING EXCHANGE

NEW YORK, March 16.—Sterling exchange steady at $4.31 for 60-day bills and $4.33⅞ for demand.

NELSON, March 16.—Current counter exchange for sterling, $4.50¾.

CANADA BONDS

WINNIPEG, March 16.—Bid prices for Dominion war issues:

Victory loans—1922, $99.80; 1923, $99.65; 1927, $100.75; 1933, $102.55; 1937, $104.80; 1924, $99.45; 1934, $99.90.

War loans—1925, $97.50; 1931, $98.

BANK CLEARINGS.

WINNIPEG, March 16.—The following are the bank clearings for the principal cities of the Dominion for the week ending today:

	Week Ending Mar. 16 1921	Corr'spdg. week 1922.
Halifax	$ 3,052,730	$ 2,908,319
St. John	2,519,568	2,666,162
Moncton	1,168,420	348,119
Quebec	5,776,516	4,880,776
Sherbrooke	1,209,206	756,882
Montreal	95,505,180	96,803,010
Ottawa	7,062,519	6,372,055
Kingston	.....	552,148
Peterboro	877,563	699,144
Toronto	89,378,557	90,714,026
Hamilton	5,744,080	4,837,176
Brantford	1,090,462	944,799
Kitchener	795,125	966,744
London	2,893,297	3,129,018
Windsor	2,698,957	736,642
Fort William	767,796	678,410
Winnipeg	40,503,485	41,313,975
Brandon	594,253	559,392
Regina	3,824,514	2,924,411
Moose Jaw	1,306,378	1,063,409
Saskatoon	1,771,473	1,406,968
Prince Albert	314,107	299,706
Lethbridge	637,165	560,136
Medicine Hat	342,800	333,330
Calgary	8,111,861	4,770,663
Edmonton	4,143,483	3,984,653
New Wstmnstr	559,231	625,071
Vancouver	13,078,233	11,595,569
Victoria	2,467,905	1,836,142

WINNIPEG GRAIN QUOTATIONS

	Open	High	Low	Close
Wheat—				
May	131½	135½	130⅞	135¼
July	127	131⅝	126⅝	131½
Oats—				
May	47¼	48⅜	47⅛	48⅛
July	46⅞	47⅞	46⅞	47⅞
Barley—				
May	64⅞	65¾	64⅞	65¾
July	....	....	....	62½
Flax—				
May	230	235⅝	229½	233½
July	229	232	229	232
Rye—				
May	101½	104⅝	101½	104⅝
July	....	....	....	96½

TRUNK EARNINGS SHOW INCREASE

MONTREAL, March 16.—Grand Trunk railway system traffic earnings, seven days ending March 14, 1922, were $1,988,401, against $1,841,415 for the corresponding period in 1921, an increase of $146,985.

EGG MARKET

OTTAWA, March 16.—Calgary and Edmonton eggs weaker. Prevailing prices at country points $7.50 per case delivered.

Chicago—Spot delivery firmer, 22c to 23c.

New York—Extra firsts, 23½c to 24c; firsts, 22c to 23c.

MONTREAL LIST

MONTREAL, March 16.—The dullest day since February 1 was experienced on the local exchange today.

Quebec railway led the list in activity, selling down to 21 1-4, but rallying later to 22 1-2, off 1-2 a point.

The day's greatest gain was made by Dominion Textile, up a point to 137 ex-dividend.

Tuckett preferred came out today at 78, a decline of 4 points, the largest recession of the day.

Trading in bonds dwindled, but such changes as took place were mostly toward higher levels.

WINNIPEG CASH GRAIN QUOTATIONS

Wheat—No. 1 hard, $1.40; No. 1 northern, $1.39¾; No. 2 northern, $1.35¼; No. 3 northern, $1.26¼; No. 4, $1.17¼; No. 5, $1.06¼; No. 6, 97¾c; feed, 93½c; track, $1.39¾.

Oats—No. 2 C. W., 49⅛c; No. 3 C. W. and extra No. 1 feed, 44⅝c; No. 1 feed, 43⅜c; No. 2 feed, 40⅜c; rejected, 37⅞c; track, 49⅛c.

Barley—No. 3 C. W., $1.64¼; No. 4 C. W., 61¼c; rejected and feed, 55¾c; track, 64¼c.

Flax—No. 1 N. C. W., $2.33; No. 2 C. W., $2.28; No. 3 C. W. and rejected, $2.03⅛; track, $2.33.

Rye—No. 2 C. W., $1.03⅛.

MUST CLEAR OUT OF BUNK HOUSE

CALGARY, March 16.—Unemployed now quartered at the bunkhouse here have been given notice that unless they have secured work on or before Monday they will be turned out. The camp was to have been closed on Wednesday, but in compliance with a request from the unemployed committee, the extra days of grace were granted.

In company with Edmonton action, no more applications for relief in the bunkhouse will be accepted and the men are now contemplating accepting work on farms till spring work opens up.

DEVALERA HOLDS MEETING

DUBLIN, March 16.—Eamonn de Valera addressed a public meeting at Dungarven today. He repeated his usual arguments against the Anglo-Irish treaty. He told the people that if they accepted the treaty they would get their independence only through civil war.

Accused of Poisoning

MRS. DAN M'MILLAN

Accused jointly with her second husband, of poisoning her first husband, Jamieson Johnson, of Owen Sound.

One grain of radium, value $77,000, was sent by registered mail from Denver to Philadelphia.

JAPANESE HAVE COAST CHARTED

Oriental Problem Needs Careful Consideration, Says Stevens

OTTAWA, March 16.—The Japanese have every foot of the Pacific coast charted and mapped, which would be a great benefit to them if the growing tendency of the orientals to move toward the Pacific increases, stated Hon. H. S. Stevens, M. P., who spoke here tonight. His subject was Asiatic immigration.

The speaker contended that the oriental problem was one that required careful consideration as it was one of the most vital difficulties which Canada had to face. Even in some of the centers of population in Ontario the people were commencing to realize that the oriental influx provided a problem that required serious consideration.

British Columbia has been in constant fear that the regulations might be relaxed and the influx commenced.

The Best Way

DON'T risk loss by enclosing cash in your letters. You will find the Money Orders issued by this Bank a safe and convenient way of paying your out-of-town accounts.

Our Teller can issue them without delay at the same cost as Post Office or Express Orders.

WE WELCOME YOUR BUSINESS

THE CANADIAN BANK OF COMMERCE

Branches in Kootenay and Boundary at NELSON, FERNIE, CRANBROOK, CRESTON, GRAND FORKS, GREENWOOD, NAKUSP, TRAIL.

The Consolidated Mining & Smelting Co. OF CANADA LIMITED

Office Smelting and Refining Department TRAIL, BRITISH COLUMBIA

SMELTERS AND REFINERS

PURCHASERS OF GOLD, SILVER, COPPER AND LEAD ORES

Producers of Gold, Silver, Copper, Bluestone, Pig Lead, Zinc

TADANAC, TRAIL

Classified Advertising

Used Articles · Real Estate · Rooms · Board · To Rent · Boats and Automobiles

Help Wanted · Positions Wanted · Lost and Found · Livestock · Machinery · Farm Produce · Timber and Mines

Classified Advertising Rates

Want and Classified Advertising—One and a half cents per word per insertion. Six cents per word per week, or 22½c. per word per month, cash in advance. If charged 1½c. a word straight. Transient ads accepted only on a cash-in-advance basis. Each initial figure, dollar sign, etc., counts as one word. Minimum 25c. if charged 50c. Display type double above rates.

Local Reading Notices—3c. per word each insertion. In black face or machine capitals 4c. per word. Black face capitals 5c. a word. 25 per cent discount if run daily without change of copy for one month or more. Where advertisement is set out in short lines the charge is 12½c. a line for Roman type, 15c. for black face, and 20c. for black face capitals. Minimum 35c. if charged 50c.

56 Births

BORN—To Mr. and Mrs. Harry Bowen, at Ymir on March 12th, a daughter. (1356)

44 Insurance

THE SUN LIFE is now issuing a most attractive form of insurance for children at any age. For particulars apply at my office.

CITY PROPERTY

FOR GOOD BUYS SEE MY WINDOW

C. W. Appleyard

Agent, Nelson B. C. (1087)

10 Male Help Wanted

WANTED—Men and women to learn the barber trade by the only method in the world that will save you time and money and fit you for a position worth while. We guarantee steady employment at good wages. Write now for beautifully illustrated free catalogue. Moler Barber College, 306 Main St., Vancouver. (1359)

WANTED—Life Insurance representative, part or whole time, preferably the latter. Nelson and each town in Kootenay district. Attractive contract to right man. Box 1203, Nelson. (1314)

ON or about April 1st our Yahk Lumber Mill will commence sawing. Will require the following men: 1 Edger man; 1 Resaw feeder; 2 Slasher men; 2 Men tailing edger; 1 Tail sawyer. Applications received addressed below: E. Home, Res, Mngr., C. P. R. Yahk Lbr. Mill, Yahk, B. C. (1287)

MAKE MONEY AT HOME—$5 to $60 paid weekly for your spare time writing showcards for us. No canvassing. We instruct and supply with work. West Angus Showcard Service, 7 Colbourne Bldg., Toronto. (1050)

11 Female Help Wanted

LADY HOUSEKEEPER — Commence April first. Please state experience and full particulars concerning self and salary expected. Two children, school age in family. Apply William Haig Smellie, Procter. (1280)

WOMAN—Wanted as cook at Smelter mess. Living quarters for man and wife. Apply R. K. Blois, Trail, B. C. (1242)

WANTED—A chambermaid. Apply New Grand Hotel. (1225)

49 Farms for Sale

FOR SALE—Small ranch, five acres, two acres alfalfa, two acres fruit trees bearing. Garden and small fruits. Three-roomed house. Barn and hayshed. Good water, also right on creek. Daily train service. Apply Box 447, Nelson, B. C. (1360)

TWENTY YEARS TO PAY

THE CANADIAN PACIFIC RAILWAY COMPANY—Offers to settlers, farm lands in Western Canada for mixed farming, raising cattle and poultry and for dairying. TWENTY YEARS to pay with small cash payment. Good soil, good climate, good schools. Every assistance given intending settlers in selecting a farm. Write for our free literature. Allan Cameron, General Superintendent of Lands, C. P. R., 985-1st St. East, Calgary. (1075)

33 Fruits and Vegetables

POTATOES—Wanted to purchase potatoes for seed purposes, must be clean and free from scab, etc., Early Rose and Gold Coin preferred. Send prices to Box 2, Nakusp, B. C. (1329)

35 For Rent

FOR RENT—Meakin Hotel Dining room and kitchen. All furnished. Trail, B. C. (1265)

37 Boats and Automobiles

WILL PAY cash for second hand automobile in good condition. Apply Box 1355, Daily News. (1355)

40 Agents Wanted

AGENTS WANTED—To sell our self gas lighters. Just turn on the gas, hold over the flow and it will light immediately without matches or friction. Sample, 25c. Thompson & McIlwaine, 719 Notre Dame W. Montreal. (1347)

20 Live Stock for Sale

PUREBRED Duroc Jersey sow; 10 months (bred), also registered Chester White boars and sows. A. Deverson, Crawford Bay. (1373)

CREAM is climbing, splendid Ayrshire heifer, due soon, $50.00. W. Innes, Vallican, B. C. (1324)

EARLY YOUNG PIGS—$8. Delivery, April 3. Later ones, $7. Appleton Bros. Procter. (1232)

FOR SALE—One tow-year-old Jersey cow with heifer calf, $75.00. One seven-year-old with heifer, $125.00. Mr. S. Ronmark, Deer Park, B. C. (1361)

FOR SALE—1 Jersey fresh milk cow, 4-year-old, also 1 heavy farm horse. Apply Box 1367, Daily News. (1367)

FOR SALE OR EXCHANGE—2 purebred registered Holstein bulls and 1 Shorthorn bull. Will exchange for cows well bred, in full milk or to freshen shortly. For full particulars and offers apply to W. Forrest, C. M. & S. Co., Dairy Farm, Trail, B. C. (1345)

FOR SALE—One thoroughbred Shorthorn bull. Four years old. A fine animal. Also fresh milk cows, for sale. R. D. Kennedy, Perry Siding, B. C. (1323)

JERSEY COW and grade Jersey. Both bred. Owner going in for registered stock. Quick sale. Will accept $125.00 for the two. Box 7, Procter, B. C. (1289)

32 For Sale or Rent

FOR RENT—Ranch, 30 acres, ready for the plow. 500 bearing trees. Water piped for irrigation. P. O. Box 638, Phone 428Y. (1365)

21 Live Stock Wanted

WANTED—Milking goat, must be fresh, also Flemish Giant buck. Reply stating ages. Burton, Riondel, B. C. (1357)

22 Miscellaneous

FOR HIRE—Concrete block machine for making concrete blocks for silo. William Winstanley, Crescent Valley. (1354)

29 Lost and Found

LOST—Gold cuff link with Odd Fellow's emblem engraved. Reward. E. L. Buchanan, Great Northern office. (1183)

25 For Exchange

WILL TRADE—N.W. ¼ of Lot 290, Range 4, Coast District, B. C., 160 acres and N. ¼ of Section 14, Township 9, Range 4, Coast District, B. C., 320 acres, for property along the Pend d'Oreille River. Apply Box 1308, Daily News. (1308)

CLASSIFIED ads. bring results quickly and economically. 1½ c. a word.

23 Property for Sale

FOR SALE—Four-roomed cottage. Close to carline. Good basement and bathroom, chicken house and garden, 50'x120'. Apply Box 1328, Daily News. (1328)

A SNAP

A nice 4-roomed Cottage on 4 level cleared lots, new chicken house for 50 head, good woodshed and large workshop. Owner is leaving city and offers this to you at **$1200**, which price includes the furniutre.

A. T. McMILLAN

Real Estate and Insurance

624 Baker Street, Nelson.

Box 61 Phone 601 (1331)

BEARING ORCHARDS—Mixed farms, Arable land, lake frontage homesites, Well situated, good, easily cleared farm land. New low prices for quick sales. J. J. Campbell. (1174)

FOR SALE—Attractive bungalow. Practically new. Five rooms, fireplace, furnace, cement basement, electric cook stove, built in bath and other modern conveniences. With or without garage. Two thousand dollars will handle. Balance easy. Box 1310, Daily News. (1310)

19 Poultry and Eggs

TWO breeding pens Singlecomb White Leghorn pullets (Barrons) from trapnested stock; heavy layers. A. Deverson, Crawford Bay. (1374)

FOR SALE—White Wyandotte setting eggs, $2.75 for 15. Marcus Dorcas utility strain. Box 166, Nelson, B. C. (1371)

PARKSVILLE, B. C.
SHELLYBROOK POULTRY FARM,

Headquarters for baby chicks and hatching eggs. White Leghorns, White Wyandottes, S. C. Rhode Island Reds. Pullets, two, three and four months' old. Sent on approval C.O.D. Which are you to do, help build up a great industry or sacrifice this industry and your best interest to cheap price, cheap breeding, inferior stock. Buy direct from the reliable dealer. Every bird on our place is trap nested, the only sure way of producing the best laying stock. Our chicks are hatched perfectly. Place your order with us. Shellybrook quality will count. Catalogue on application. Valuable information that will help you. (1123)

FOR SALE—Two Toulouse geese, also two Toulouse ganders, $6 each. Mrs. Edwards, Wycliffe, B. C. (1346)

FOR SALE—White Wyandottes. 10 laying pullets. 250 to 265-egg strain. P. P. F. Price, $5.00 each. Barclay, Fruitvale, B. C. (1326)

FOR SALE—White Wyandotte eggs from prize winning stock. $2.00 per 15. V. Graves, Phone 525R2. (1327)

FINEST S. C. White Leghorn, winners at Nelson, Cranbrook and Grand Forks, $3 and $5 a setting. R. W. Wallace, Nelson. (1306)

HATCHING EGGS—Buff Orpington. Heavy winter layers, $2 for 15, Power, Thrums. (1305)

HATCHING EGGS—At pre-war prices, White Leghorn, bred direct from Barrons imported winter laying stock. Price, $2.00 per 15. J. W. Britton, Harrop. (1292)

FOR SALE—50 White Leghorn pullets (laying) $2.25 each or $100.00 for lot. W. J. McKim & Son, Nelson, B. C. (1290)

BARRED ROCKS—Eggs, $2.00 per fifteen from Registered University. 263 egg stock. Choice cockerels, $5.00 each. T. Roynon, Somerset Poultry ranch, Nelson. (1260)

HATCHING EGGS—Finest Singlecomb Reds. $2 per 15, Tom Lawson, Nelson. (1203)

SINGLECOMB WHITE LEGHORNS, —Have several grand birds, for sale, Cocks, cockerels, hens and pullets. Prices reasonable. F. J. Harbinson, Cranbrook, B. C. (1063)

18 Miscellaneous for Sale

FOR SALE—Peterboro rowboat in good condition. E. J. Uhthoff, Crawford Bay. (1372)

PIANO—Now read this and then call if you are looking for a good piano cheap. Price, $285.00. Easy payments. Mason & Risch, 513 Ward street, Nelson. (1353)

PIANO—Cheap for quick sale, $125. Cash or terms, Box 1370, Daily News. (1370)

DRY WOOD—For sale. All lengths. Phone 246R1. F. Williams. (1243)

14 Furnished Rooms to Rent

FURNISHED ROOM—For rent. 411 Cedar street. (1368)

SINGLE ROOM and two-roomed suite, for rent. Annable block. (1369)

28 Miscellaneous Wanted

WANTED—Canary, good songster. Apply Box 1364, Daily News. (1364)

WANTED—To rent, by first class barber, chair or work for wages. Salary, Cardston, Alta. (1304)

WANTED—Plain or children's sewing 921 Stanley street. (1201)

34 Teachers Wanted

WANTED—A qualified teacher for Harrop school, commencing after Easter the 24th of April. All applications to be addressed to Harrop school board, Harrop, B. C. (1249)

13 Situations Wanted—Male

MAN desires spare time work keeping Trademen's books. Strictest privacy. Box 1322, Daily News. (1322)

54 Articles Wanted

WANTED—Used piano; must be in good condition and real bargain for cash. Box 1247, Daily News. (1247)

Business and Professional Directory

WEST KOOTENAY EQUIPMENT AND CONSTRUCTION CO.
General Engineering
Tele. 367 P. O. Box 171
A. W. Davis A. H. W. Crossley
Contracts taken, mill, mine and irrigation supplies, new and rebuilt machinery. (1079)

CANADIAN AUTO and ELECTRICAL SUPPLY COMPANY
Battery Service Station
Electrical appliances, motor and generator repairs, electrical and mechanical installing, oxy-acetylene welding, machine shop work, alemite lubricating systems, bassick products. P. O. Box 53, 306 Baker St., Nelson. Phone 593. (1094)

Spraying

PRUNING, SPRAYING AND GRAFTING. Phone G. H. Fraser, Nelson. (830)

PRINTED stationery of all kinds. The Daily News Printing Department.

Painters and Decorators

MURPHY BROS. Painters and Decorators. Dealers in Wallpaper. 413 Josephine St. Phone 558 (1095)

Cafes

JAMES' CAFE. Opposite Meagher's Store. Drop in and try the best home cooked meal in the city prepared by all white help. (1096)

Lodges

NELSON LODGE No. 5, B. P. O. E. Meets 410½ Baker St., first and third Thursday. (1097)

Boots & Shoes

LEE KEE & CO. Boots and Shoes Made to Order. Repairing. 612 FRONT ST. (1099)

Accountants

CHARLES F. HUNTER. Successor to the late James H. Lawrence. Box 1191 Nelson, B. C. (1100)

Florists

GRIZZELLE'S GREENHOUSE, Nelson. Cut flowers and floral designs. (1101)

Assayers

E. W. WIDDOWSON, Box A1108, Nelson, B. C. Standard western charges. (1103)

Wholesale

A. MACDONALD & CO. WHOLESALE Grocers and Provision Merchants, Importers of Teas, Coffee, Spices, Dried Fruits, Staple and Fancy Groceries, Nelson, B. C. (1104)

Architects

H. EMMS BEAD, M. E. C. E. A. ARCHITECT, Bay Avenue. Trail, B. C. (1105)

Engineers

Green Bros., Burden Co., NELSON, B. C. CIVIL AND MINING ENGINEERS. B. C., Alberta and Dominion LAND SURVEYORS. Crown Grant Agents Blue Printing (1102)

A. L. McCULLOCH. Hydaulic Engineer. Provincial Land Surveyor. Baker St. Nelson, B. C. (1108)

Auctioneers

W. CUTLER. Auctioneer, Appraiser, Valuator. Goods sold privately or at Auction. 319 Ward Street. Phone 77 (1107)

Funeral Directors

D. J. ROBERTSON, F. D. D. & E. 308 Victoria Street. Phone 293; Night Phone 157J. (1106)

Standard Furniture Company

Undertakers and Embalmers and Funeral Directors. The finest and most up-to-date undertaking parlors and chapel in interior B. C. Day Phone 88 Night phone, 252 and 64. (1109)

BRINGING UP FATHER

By George McManus

Dyspepsia which Kept Me Miserable Three Years was Entirely Ended by

TANLAC

says Mrs. Joshua Wareham, So. Side, Saint John's, N.F. Thousands of people who have suffered for years have been

restored to splendid health by Tanlac. It aids digestion, builds up strength, restores reserve power. For sale at all good druggists.

WRESTLER SNARLES AT STRANGLER LEWIS

CHICAGO, March 16.—Declaring that Ed (Strangler) Lewis' challenge to Jack Dempsey for a mixed wrestling-fighting bout was "a reflection on American wrestlers," Larney Lichenstein, manager of John Pesek, today posted $5000 to guarantee a wrestling contest between Lewis and Pesek and wired Lewis, manager to the effect that he would pay him a $1000 bonus to sign articles for the bout. Lichenstein reiterated his charges that Lewis was a member of a "wrestling trust" which barred Pesek, and named four promoters he said are willing to stage a Lewis-Pesek match here.

"You cannot even defeat the best wrestlers in this country," Lichenstein wired Lewis.

REGINA VICTORIAS BEAT MONTAGUARDS

TORONTO, March 16.—Montaguards of Ottawa will not defend the Allan cup against Regina Victorias unless they display better hockey on Saturday night in the return match with the Granites than they did against the O. H. A. champions in the first of the semi-finals tonight. The Curlers won, 7 to 2, and deserved the victory.

Harry Watson of the Granites scored five of the seven goals and assisted in one of the other two. The Granites outskated their opponents from the start, and showed themselves more finished hockey players in almost every way. The Ottawa team was playing its first hockey on artificial ice and were handicapped considerably, but they put up a creditable battle and gave evidence that they would do much better in the game on Saturday.

News of Sport

IN THE SPOTLIGHT OF SPORT

By Wood Cowan

Even when Gene Sarazen was an assistant at Fort Wayne a couple of years back, he succeeded in crowding well up past a number of older players who were much more widely known than himself in medal play.

This home-bred has been coming fast. His golf at New Orleans, where he won the southern open, was consistent. Both days he took a 146 the first 36 holes and, on a soggy course, a 148 for the second—a total of 294 for the 72 holes.

He led Leo Diegel of New Orleans, the runner-up, by eight strokes. By beating such men as Barnes, Hutchison, Cyril Walker and Freddie McLeod, Sarazen has lived up to all the good things many experts have been predicting for him the past two years.

DEFENDERS WIN BY COMFORTABLE MARGIN

WINNIPEG, March 16.—(By Canadian Press.)—Manitoba University, defenders of the Abott and John Ross Robertson memorial trophies, emblematical of the western and Canadian junior championships, respectively, gained a comfortable margin over the Regina Patricias here tonight, winning the first of a two-game series, 4 to 1. The second game will be played on Saturday night, and the winners will defend the junior championship against the winners of the Aura Lee-Fort William War Veterans series here next week.

Every person has water on the brain—about seven tablespoonfuls. Only an excess is dangerous.

CHAMPIONS HOLD FINAL PRACTICE

TORONTO, March 16.—Final practices were held today by the Vancouver and St. Patricks, professional hockey teams, and the players are in the best of condition for the first of the Canadian championship games tomorrow night. The teams will line up as follows:

Vancouver—Lehman, goal; Cook and Duncan, defense; Adams, center; Skinner and Mackay, wing; Parkes, Tobin and Oatman, subs.

St. Patricks—Roach, goal; Stuart and Cameron, defense; Denenny, center; Dye and Noble, wing; Randall, Andrews and Stackhouse, subs.

OLD COUNTRY FOOTBALL

LONDON, March 16.—(By Canadian Press Cable.)—Football game results today:

Southern Division.

Aberdare 1, Norwich 2.

Rugby Results.

Bath 3, Newport 7.

Gloucester 4, Clifton 6.

TENTATIVELY ARRANGE INTERNATIONAL HOCKEY

BOSTON, March 16—Tentative arrangements for a series of games between the champion amateur hockey teams of the United States and Canada for the international title were made known here today. It is proposed to play the first two games at Toronto March 25 and 27. The second set of two games will be played here April 1 and 3. The teams that will take part are still undecided. The Westminster club of this city has won from the St. Paul (Minn.) club two of the three games necessary for the United States championship. The Canadian representative would be the winner of the Allan cup series.

ANNOUNCE LAYOUT BASEBALL LEAGUE

MONTREAL, March 16.—The layout of the proposed Eastern Canada Baseball league, a new professional association, was definitely announced today from a semi-official source, says the Montreal Herald. The cities to be represented are Ottawa, St. Hyacinthe, Sherbrooke, Quebec, Montreal, St. John, N. B., and Three Rivers. It was said that the Quebec team is willing to pay any excess mileage incurred in the long jump to St. John, N. B., as there was great anxiety to have this city included in the league.

ST. PATS ORGANIZE IN JUNIOR LACROSSE

Selecting the colors of green and white to play under, the St. Pats Junior Lacrosse club organized yesterday, at a meeting held at the "Y."

Officers were elected as follows: Honorary president, George Benwell; manager, J. Hawkins; coach, A. A. Perrier; captain, H. Thurman; president, R. Bradshaw; secretary, W. Waldie.

The lineup of the club embraces C. Riely, C. Richardson, T. McVicar, H. Thurman, B. Laughton, George Dill, F. Risdon, W. Waldie, E. Wasson, G. Long, A. Anderson, C. Morrison and D. McLean.

Editors may read and read
Until their eyes are sore,
But some smart chap is sure to say,
"I've heard that joke before."

Whenever you want to buy, sell, rent, exchange, get a job or hire help----

Telephone Classified Ads to The Daily News

It is the quick, sure, economical way to "connect" with the thing you want at the time you want it.

A few lines of type and a man makes a sale—a home is found—a stranger locates a room—a business investment is revealed—a lost valuable is recovered. Want ads. make the unknown known, the dream a reality and the ambition an accomplished fact.

The Daily News is always at the other end of the wire, ready to serve you. Just ask for 144.

The Daily News

NELSON, B. C.

SHOULD DECIDE BOWLING SERIES

Nelson Ten Piles Up Big Aggregate in Eighth of Wire Series

Revelstoke and Cranbrook telegraphic bowlers will have to do some tall rolling to eclipse the tidy aggregate rolled by the Nelson Y. M. C. A. bowlers in the eighth match of the three-cornered series last night. An average of 501 per man for a ten-man team is pretty good scoring at any time. It should be good enough to decide the 10-match series, which stands at 5-3 in favor of Nelson, R. C. Hunt rolled high individual score at 225. Johnson took the high aggregate with 565.

The Nelson scores were:

Hunt	132	187	225	544
Sholander	140	135	219	494
Allen	170	208	182	560
Hinitt	135	152	154	441
Brake	117	145	148	410
Johnson	172	210	183	565
Nagle	169	188	154	511
Higginbotham	121	200	133	454
Buchanan	166	194	172	532
Bernard	179	160	159	498
Totals	1501	1779	1729	5009

BABE MAKES HOMER.

NEW ORLEANS, March 16.—Babe Ruth made a home run here today, when, with the bases full in the fifth inning, he drove a terrific liner over deep right field fence, contributing largely to the Yankees' 9 to 3 victory over the New Orleans Southern association team.

SHORTEN BETS ON SOUTHAMPTON

Latest Betting on Grand National and Lincolnshire Handicap

LONDON, March 16.—(By Canadian Press Cable.)—The latest betting on the Grand National steeplechase is as follows:

Seventeen to 2 offered against Southampton, and 8 to 1 taken and wanted; 10 to 1 offered against Shaun Spadah and 150 to 100 taken and wanted; 100 to 7 taken and offered against Clashing Arms; 100 to 6 offered against Music Hall; 25 to 1 taken and offered against Sergeant Murphy; 25 to 1 offered against Square Up.

On the Lincolnshire handicap the latest betting is as follows:

Fifteen to 2 offered against Roman Bachelor, and 8 to 1 taken and wanted; 100 to 6 offered against Aclare and Hopeful Bachelor and 20 to 1 taken; 20 to 1 offered against Highlander, and 33 to 1 offered against Sangot and Roman Ruler, all taken and offered; 20 to 1 offered against Dalblaney and 25 to 1 taken; 28 to 1 offered against Sargate and 33 to 1 taken and wanted.

EDMONTON YOUTH SPRINGS SURPRISE

CALGARY, March 16.—R. Mitchell, son of ex-Provincial Treasurer Mitchell, Edmonton, won the amateur middleweight championship of the province at the boxing tournament here tonight. The Edmonton youth sprung the surprise of the tournament by knocking out A. Martini of the 91st battery, Calgary, the end coming in the second round.

W. T. Olson of Calgary won the amateur heavyweight championship by outpointing A. E. Harper, Edmonton Police A. A., after three fast rounds.

All other finals will be decided Friday night.

TRUSTEES LOSE TO CONTRACTOR

Salmo School District Must Pay for Building and Costs of Suit as Well

Judgment for $1950 and costs has been handed down in favor of the plaintiff by Judge J. A. Forin, in the case of the T. H. Waters company vs. the Salmo school trustees. In giving judgment his honor told the trustees they should not have come to the court, but have taken their solicitor's advice and made a settlement.

In this case the plaintiff company built a school house at Salmo for the defendants, and received payment of the first progress estimate. At the second estimate the trustees raised a question and never paid it. The company completed the contract except for the final $400 worth and then abandoned the job, taking a lien on the building, on which lien suit was brought.

Evidence was given by Mr. Waters personally, and by A. Carrie, the architect for the company, and by George Matthews, one of the three trustees, the others being W. H. Cawley and Mr. Fair, sought to put in a statement setting forth the trustees' views.

The case occupied two days. James O'Shea, K. C., represented the plaintiff, and F. C. Moffatt the defendants.

Hudson's Bay Company INCORPORATED A.D. 1670

WE HAVE JUST RECEIVED A SHIPMENT OF BOYS' AND YOUTHS' ENGLISH MAKE FLANNELETTE PYJAMAS AND NIGHT SHIRTS. These goods are exceptionally well made and will give great satisfaction for boys' wear.

Pyjamas at **$1.95, $2.25, $2.50**

Night Shirts at **$1.65, $1.85**

BUTTER

New shipment of our famous Alberta Creamery Butter due to arrive this morning. We must reserve the right to restrict quantities:

GOLDEN MEADOW BRAND, fancy, ... **40c**

RUBY CREEK BRAND, at **35c**

THIS IS CANDY WEEK

ALL HUDSON'S BAY CANDIES are made in our own factory at Winnipeg. We know what ingredients they contain. See window:

Bay Mixture, 2 lbs. for ..... 45¢
Giant Jellies, 2 lbs. for ..... 45¢
Brown Mint Humbugs, lb. ..... 25¢
Coco Cream Layers, lb. ..... 30¢
Maple Fudge, lb. ..... 30¢
Butter Scotch, lb. ..... 30¢
Fresh Creams, 2 lbs. for ..... 55¢
Assorted Waffles, lb. ..... 35¢
Butter Blossom, lb ..... 35¢
Turkish Delight, lb. ..... 30¢
Luxura Chocolates, lb ..... 50¢
Luxura Chocolates, 5-lb. box $2.25
Country Club Chocolates, lb. ..... 60¢
Country Club Chocolates, 5-lb. box $2.75
Fancy Boxes of Chocolates..30¢, 40¢, 50¢, 75¢ and $1.00

Don't miss seeing the window. They look good, too. Give the kiddies candy—it is good for them.

MOUNTAIN CHIEF AMONG SHIPPERS

Receipts at Trail to Date This Year Exceed Ninety Thousand Tons

A shipment of nine tons of ore from the newly reopened Mountain Chief property at Renata features the weekly ore statement from the Trail smelter.

During the week ending March 14 the ore receipts at Trail were 9153 tons, made up of 8899 tons from properties of the Consolidated Mining & Smelting company, 143 tons from the Rosebery-Surprise Mining company, operating the Bosun, at New Denver; 66 tons from the Silversmith, Sandon; 36 tons from the Paradise, Lake Windermere, and nine tons from the Mountain Chief, Renata.

This brings the total for the year to date to 91,141 tons.

The following are the receipts to date by properties and districts:

Consolidated.	
Company mines	79,219
Nelson-Arrow Lakes.	
Emerald, Salmo	35
Millie Mack, Burton	15
Mountain Chief, Renata	9
Trail Mining Co., Salmo	13
Rossland.	
Josie, Rossland	285
Boundary-Similkameen.	
Bell, Beaverdell	79
Benner & Bruce, Ewings Land'g	1
Horn Silver, Similkameen	36
Sally, Beaverdell	37
Wind Pass, Chu Chua	27
Slocan-Ainsworth-Lardeau.	
Arlington, Slocan City	13
Bosun, New Denver	440
L. T., Slocan City	6
Metallic, Silverton	24
Mollie Hughes, New Denver	29
Ottawa, Slocan City	64
Queen Bess, Sandon	30
Rambler-Cariboo, Rambler	158
Ruth, Sandon	37
Silversmith, Sandon	109
Utica, Adamant	33
Whitewater, Retallack	36
East Kootenay.	
Paradise, Lake Windermere	221
Washington.	
Knobhill, Republic	187
Total, all mines	91,141

FERNIE IS FOR; MICHEL AGAINST

Miners' Ballot Shows Majority Favoring Strike on April First

FERNIE, March 16.—In a referendum taken by the Gladstone Miners' union here yesterday reading, "Do you favor, and vote for, a general suspension of mining operations beginning April 1 when the present contract between coal miners and operators expires, in the event that no agreement is reached by that time." It is announced today that the Fernie and Coal Creek miners voted for suspension by a vote of 672 yes, to 82 no. At Michel, the vote was 237 yes, to 93 no.

RALPH'S CASE IS ADJOURNED A DAY

When the police court convened yesterday morning, the preliminary hearing of Edmund Ralph, the returned man who was wounded by Sergeant Alex Stewart, and who is charged with attempted murder on the gound of his fight with Gus Stoneburg, was adjourned till 10 o'clock this morning. The courtroom was packed in anticipation of the hearing behing held by Magistrate W. Brown.

ASK ENLARGED FERRY SERVICE

West Arm and Nelson Deputation Waits on Premier; Promises Consideration

Premier Oliver was waited upon during his stay in Nelson by a deputation of West Arm residents, who asked for an enlargement of the ferry service at Nelson. The interview was held at the Hume hotel Wednesday afternoon and there were present B. Townsend, representaing a meeting of Willow Point residents; Mr. and Mrs. W. Rutherford, Thomas Wilkinson and W. J. E. Biker, representing a meeting of residents from Four-Mile down; J. R. Hunter, representing the Nelson Automobile club, and F. J. Boles, representing the Nelson Board of Trade.

The deputation made the requests. The first was for the changing of the day service from an hourly to a half-hourly basis. The second was for extra service at night, with trips at 10:30 and 11, or 10 and 11.

Premier Oliver stated he would take up the matter with his colleagues, and suggested that the deputation present the matter also to Hon. D. H. Sutherland, minister of public works, when he is here. The premier said he would ask the district engineer, William Ramsey, to prepare an estimate of the increased cost involved by the proposed changnes and intimated that the government wished to give all necessary accommodation, so long as the requests were not unreasonable.

WHITETHROAT SINGS

Yesterday the first whitethroat to be reported this season was heard giving its call, in the vicinity of the Baptist church. This is a month and a day later than last year, when a Fairview resident on February 15 reported having heard the song of the white-throated sparrow, or Peabody bird. Its song is supposed to resemble the phrase, "Old—John—Peabody, Peabody, Peabody."

CHILDREN'S COLDS QUICKLY RELIEVED

It is hard to keep the children from taking cold, they will run out of doors not properly wrapped, or have too much clothing on and get overheated and cool off too suddenly, they get their feet wet, kick off the clothes as night; the mother cannot watch them all the time so what is she going to do?

Mothers should never neglect the children's coughs or colds, but on the first sign should procure a bottle of

DR. WOOD'S NORWAY PINE SYRUP

It is pleasant and nice to take and relieves the cough or cold in a very short time and thus prevents bronchitis, pneumonia or perhaps consumption getting a foothold on their system.

Mrs. E. Smith, 288 Victoria Ave., North, Hamilton, Ont., writes: "I have three children who have had very bad colds, due to change of climate. I have tried different remedies, but I seem to get the best results from Dr. Wood's Norway Pine Syrup. I have no difficulty in giving it to them as they like it. I always have at least one bottle in the house."

Price, 35c and 60c a bottle at all dealers. Put only by The T. Milburn Co., Limited, Toronto, Ont.

THE ARK

Has still some bargains for cash buyers. Nice Wool Toques, assorted colors, 35¢. Heavy Flannelette, white or colored, 25¢ yard. 6-ounce Duck, 30¢. 7-ounce Duck, 35¢ yard. Men's heavy Work Socks, 25¢ pair. Ladies' Hosiery, 65c values for 35¢. A very heavy winter Hose, regular 75c, to clear out at 50¢ pair. Girls' and boys' good strong Hose, 35¢, 40¢, 45¢, 50¢ pair. Ladies' white Hose, 35¢, 45¢, 50¢ pair. Grey lisle Hose, 35¢ pair.

J. W. HOLMES

Phone 534 606 Vernon St.

Spring Tonics

Sarsaparilla Compound with Potassium Iodid, for $1.00

Blood Purifier $1.00

These are excellent preparations that give good results.

CANADA DRUG & BOOK COMPANY

P. O. Box 1067. Phone 81

I.O.D.E.

Annual Spring Tea

Saturday March 18th

3 to 6. Spring Novelties for sale. Admission, 25c. Including tea and program.

GEM TONIGHT

JANE'S JOB

was to put hearts back where they belonged. She was a little breach of promise preventive. If you don't see how, see

VIOLA DANA as Jane in The MATCH BREAKER

A Dallas M. Fitzgerald Production

Photographed by John Arnold
Story by Meta White
Adapted by Arthur J. Zellner

In addition Two-Reel Comedy, "LITTLE, BUT OH MY"
Last Chapter of "The Avenging Arrow"

ST. PATRICK'S DAY SPECIAL

O. K. Fruit Loaf, 2 for 25c

O. K BAKERY

713 Stanley St. Phone 165
And at Baker St. near Starland

Cross Eyes

Are generally accompanied with defective vision. We correct the defect and the squint usually disappears without surgical operation.

These cases should be attended to early so as to prevent later complications.

J. O. PATENAUDE
Optist and Optician

TRY A CLASSIFIED AD.

JOHN DALY CABINET CIGAR STORE

MAIL ORDERS ATTENDED TO PROMPTLY

Smoking Tobacco, Snuff, Pipes and Full Stock of Cigars, Cigarettes, Other Smokers' Supplies

OTTAWA, March 16.—Dr. J. H. Grisdale, deputy minister of agriculture, successfully withstood the assault of a highwayman about 11 o'clock tonight while on his way to his home at the central experimental farm. Dr. Grisdale was, however, painfully bruised about the head and face, evidently inflicted by some blunt instrument. The man escaped.

St. Patrick's Day

SHAMROCK ICE CREAM BRICKS

- For your party, luncheon or dinner today, serve a CURLEW BRICK with green Shamrock center.
- Decorative and attractive as well as delicious and nourishing. Nothing sets off the dinner table quite so well as a SHAMROCK BRICK. Your St. Patrick party will not be complete without it.
- And it is so easy to serve.
- Order from your dealer early.

CURLEW CREAMERY COMPANY LTD

"The Home of Quality Ice Cream."
Manufacturers.

SOLID GOLD CUFF LINKS

10 and 14 Karat, a special bargain at $5.00 to $10.00. Call in and see them.

J. J. WALKER
Jeweler, Engraver and Optician

Best Churn on the Market. Makes Butter in One Minute. At the

B. C. Plumbing & Heating Company
NELSON, B. C.

I Am Busy

Testing Eyes

My patrons do the advertising. My complete, accurate system always gives satisfactory results. Glasses supplied. Broken lenses replaced. All repairs made.

A. Higginbotham
Optometrist Specialist
Rooms 3, 4 and 5, Griffin Block

Hatching Eggs

Ship your Hatching Eggs and DAY OLD CHICKS in corrugated Cardboard Boxes. We have several sizes. Also Humpty Dumpty Crates.

THE BRACKMAN-KER MILLING CO. LTD.

HIGH CLASS FURS

A very fine selection kept in stock or made to order. Customer's own furs made up into any article desired. Old furs repaired and remodelled. Best prices paid for

Raw Furs

G. GLASER
Manufacturing Furrier
Phone 106 Nelson, B. C.

TRY A CLASSIFIED ADVT.

Keep Feet Dry

Wet feet cause sickness. Our RUBBERS prevent it

FLEMING'S STORE
FAIRVIEW

CREAMERY BUTTER

Curley	45¢
Brookfield	45¢
Glendale	45¢
Dominion	40¢

Baker's Ground Chocolate

½s, per tin	25¢
1s, per tin	50¢

Kadana Cocoa

Per pound ..... 35¢

Judd's Ammonia Powder

Regular 15c package, now 3 for ..... 25¢

Lennox Soap

16 Bars for $1.00

STAR GROCERY
PHONE 10

PROVINCIAL BYELECTION—NELSON RIDING

PUBLIC MEETING

NELSON OPERA HOUSE

8 p.m Saturday, March 18

SPEAKERS WILL INCLUDE

Col. Fred Lister — M. P. P. for Kaslo Riding
W. K. Esling — M. P. P. for Rossland
J. W. Jones — M. P. P. for South Okanagan
J. H. Schofield — M. P. P. for Trail
C. F. McHardy, Conservative Candidate

EVERYONE INVITED *SEATS RESERVED FOR LADIES*

Political Meeting

TONIGHT at 8:15
Nelson Opera House

Hon. T. D. Pattullo
Minister of Lands

Hon. Dr. Sutherland
Minister of Public Works

Kenneth Campbell
Liberal Canadidate

Will discuss important provincial matters.
All electors invited.

'OVER THE HILL'

THE FILM YOU NEVER CAN FORGET

Tonight == STARLAND == Tonight

FIRST SHOW 7 P.M.
SECOND SHOW 9:30 — USUAL PRICES

EVERYBODY COME and EARLY

FATHERS—MOTHERS—SISTERS—BROTHERS—ALL AGES—ALL CLASSES
—NO MATTER WHO OR WHAT YOU ARE—THIS PICTURE is for YOU

For Long Service and General Satisfaction Buy

Westinghouse Mazda Lamps

We can supply 15, 25 and 40 Watt Lamps, each	50¢
60 Watt Lamps, each	55¢
White Mazda (Gas filled) 50 Watt Lamps, each	85¢

Mazda Lamps are made by one of the largest and best equipped firms in the British Empire.

The name "Westinghouse" stands for quality

Wood-Vallance Hardware Company, Ltd.
BAKER STREET NELSON, B. C.

Advertising Is the Motive Power of Business

For Sale—Three Roomed Cottage

$700 Will buy a small cottage in Fairview, close in, completely furnished. Possession may be had at any time. Cottage, $425. Furniture, $275 cash. Small payment and easy terms on the cottage will be given.

CHAS. F. McHARDY
REAL ESTATE PHONE 135 INSURANCE

How Is It With Your Soles?

Are you protected from this weather by good heels and soles? If not

"Wade Right In"

The Goodyear Shoe Co.
513 Baker St, Nelson, B. C.
D. WADE, Manager
Agents for the Slater Shoe

Advertising Is the Motive Power of Business

Silk Neckwear

DESIGNS THAT ARE NEW AND NOVEL—SILKS OF GOOD QUALITY, 75¢, $1.00, $1.25 AND UP. IRISH POPLINS, $2.00 EACH.

-EMORY'S-