Pondoland
IS DERBY FAVORITE
See Page 7

The Daily News

Nelson
COMMEMORATES YPRES
See Page 2

VOL. 21. NELSON, B. C., MONDAY MORNING, APRIL 24, 1922. NO. 2.

RIVAL MILITARY LEADERS CEASE IRISH HOSTILITIES AGREE UPON PEACE BASIS

Agreement Reached Likely to Have Profound Influence in South; Both Sides Recognize Fratricidal Nature of Struggle; Political Issues Not Affected; One Day Strike Seems Certain But Republican Press Opposes; Curtail Night Telegraph Work; Reestablish Curfew Conditions

LONDON, April 23.—An agreement has been reached between the military leaders of the Republican and Free State forces in Ireland, says a dispatch to the Westminster Gazette from Dublin, which will constitute the basis for peaceful arrangements in connection with the future policy of both sides and profoundly influence events in southern Ireland for the better.

The correspondent claims authority for this announcement and says he understands that, in consequence of the agreement arrived at, hostilities between the rival forces are to cease, although the political issue between the two parties is not affected.

The decision, it is added, followed negotiations between the respective leaders, who have been deeply influence by the fatricidal character of the struggle, as well as by the consideration of the effects upon the national situation.

DUBLIN, April 23.—Advices received from the country regions indicated that there will be universal observance throughout southern Ireland of the one-day general strike called for tomorrow. Trains from the north are not expected to pass over the boundary, and the sailings of cross-channel vessels will be suspended.

The postmaster-general desired to maintain a limited telephone and telegraph service for hospital and official services, but the postal union objected to this.

A mass meeting of the Labor party will be held at noon tomorrow in O'Connell street. Addresses in denunciation of militarism in Ireland will be delivered from three places. At 6 o'clock in the evening De Valera is due to address a meeting at Roland Mills, on the occasion of the anniversary of the battle there in Easter week, 1916. Mr. de Valera commanded a division during this battle and was the last man to surrender.

The only protest against the strike has come from the Republican side. The Sunday newspaper, the Plain People, which is said to support the Republicanus, prints prominently today an order to Republicans not to obey the strike order, the caption being: "Irish Republican Workers Don't Stop Work Tomorrow."

The newspaper denies that recent shootings in Ireland are attributed to Republicans. The attack on Michael Collins in Dublin last Monday is ridiculed by the newspaper, which challenges Mr. Collins to bring to trial Sergeant Murray, who is alleged to have fired at him and who was arrested by Collins. Murray is still on a hunger strike in the Mount Joy prison.

Night Time Dangerous.

The local authorities regard night time as dangerous. The secretary of the post office today issued a notice that in consequence of the disturbed conditinos of the city at night it has been decided as a precautionary measure to make certain alterations in the work of the telegraph staff. *This will involve a cessation in the* delivery of public and press telegrams after 10 o'clock. The night staff also will be cut down. This will reestablish the conditions that prevailed during curfew time.

Last night there was considerable firing in the vicinity of Marleborough hall, which was formerly occupied by the auxiliaries, but is now used as quarters for the official troops.

DOMINION GRANTS MANITOBA'S NATURAL RESOURCES DEMANDS

WINNIPEG, April 23.—(By Canadian Press.)—Entire satisfaction with the agreement reached by the Dominion government to place Manitoba on an equality basis with other provinces in regard to natural resources was expressed by Premier T. C. Norris and Hon. T. H. Johnson, attorney-general, tonight on their return from Ottawa.

"Our trip was highly successful," said Premier Norris, "for the Dominion government has taken the first *step in carrying out precisely* what we have been asking for. We asked for reconstruction of full provincial rights in respect of public lands as from 1870, and for an accounting to be effected by the Dominion upon a fiduciary basis in respect to the administration and alienation of natural resources within the province since confederation—this as against a mere balancing of receipts and expenditures—and our wishes in both respects have been granted. We also claim that if such a basis of accounting were conceded, the details should be adjusted by a board of arbitration, and in this regard also the government has met us."

Results Satisfy.

Premier Norris paid enthusiastic testimony to the spirit shown by Premier King. "The prime minister," he said, "throughout displayed every desire and willingness to meet us, and conducted the negotiations in a way satisfactory to us."

Mr. Johnson declared there was every reason for satisfaction at the long and consistent fight by the Norris government for transfer of Manitoba's natural resources. He stated that he was particularly pleased at the agreement having been reached now instead of being deferred till the matter had been discussed in the house.

Both the premier and Mr. Johnson declined to discuss at present all the benefits that will accrue to the province when the agreement and the awards by arbitrators are ratified by the Dominion parliament and the legislature. In speeches in the legislature, however, they have indicated that a new era of prosperity for the province would be ushered in when the natural resources of Manitoba, which are enormous, were transferred.

The premier and Mr. Johnson have been in Ottawa for about three weeks, having gone to the capital immediately after prorogation of the legislature.

Germany Pays Up First Monthly Instalment on New Reparations Plan

PARIS, April 23.—The German government yesterday paid the reparations commission the first monthly installment on the new schedule of payments fixed by the commission on March 21, in pursuance of decision of the allied finance minister. The installment paid was 18,000,000 gold marks, and subsequent payments are to be 850,000,000 gold marks monthly.

Business Man Joins Conciliation Boards on Miners' Dispute

OTTAWA, April 23.—J. E. Moore, St. John (N. B.) business man, has been selected to represent the British Empire Steel corporation on the board of conciliation which will investigate the dispute between the Nova Scotia miners and the corporation.

Youngest Son of Princess Beatrice Dies on Saturday

LONDON, April 23.—Lord Leopold Mountbatten, the youngest son of Princess Beatrice and the late Prince Henry of Battenburg and brother of Queen Victoria of Spain, died today. Lord Mountbatten underwent an operation on Saturday and failed to rally. He was 33 years of age and served throughout the European war.

ACCIDENTALLY KILLS CHILD.

EDMONTON, April 23.—John Best, a clergyman farmer of the Good Hope district, accidentally shot and killed his 3-year-old child April 21. An inquest was held at Fort Saskatchewan. The father was returning from shooting gophers and had just entered the house when the gun exploded.

Marconi

....The inventor of wireless, in his laboratory on board his yacht.

COMPENSATES SUFFERERS IN RAND STRIKE

Opposition Bitterly Attacks Smuts and Chamber of Mines

LONDON, April 23.—The indemnity bill arising out of the Rand revolution was read yesterday a second time in the house assembly of the South African Union after a sitting lasting 20 hours, says a Reuter dispatch from Capetown. Debate on the bill which promises compensation for sufferers through the acts of the rebels has occupied the public exclusively since April 10. The opposition speeches were marked by some bitter attacks on Premier Smuts and the chamber of mines, as was the case when the bill was introduced.

The minister of the interior announced the appointment of a committee to investigate claims and make recommendations regarding compensation.

Will Not Countenance Tyranny.

General Smuts, replying to attacks, delivered a fighting speech and said the commission appointed to investigate the recent strikes was more necessary than ever before, owing to the mine owners' victory. There were dangers that the employers would refuse to take account of the voice of labor. "The government," he said, "could not countenance tyranny on either side." While welcoming the fullest inquiry by a commission, the premier acknowledged that some irregularities were inevitable, such as those which the opposition had exploited, though the findings of the preliminary inquiries contradicted the allegations.

Withdraws Amendment.

The amendment introduced by General Hertzog, the Nationalist leader, to refer the indemnity question to a select committee to be named by the minister of justice was finally withdrawn, while the amendment moved by Labor Leader Boydell, demanding the appointment of a commission of three judges to investigate the allegations of a revolutionary plot, was rejected on a vote of 65 to 47.

In connection with a declaration made by General Secretary Crawford of the South African Federation of Trades Unions, on April 19, that the South African government had struck the federation a blow by withdrawing its original offer to appoint representatives of the federation and the chamber of mines on the mining industry board that is to inquire into *matters in relation to the strike*, the minister of mines, Hon. F. S. Malone, is making a definite recommendation to the mining industry board with the object of seeing that the evidence submitted is sifted in order to reach a fair representation of the facts.

WHEAT BOARD GRAVE ISSUE

Commons Takes Serious View of Problem; First Business Today

OTTAWA, April 23.—The first business before the committee on agriculture and colonization when it convenes tomorrow will be the motion to appoint a subcommittee to confer with the law officers of the crown, wheat experts and others as to the policy of making progress with the proposed reconstitution of the Canada wheat board through cooperation between the provincial and federal governments.

The gravity with which the commons regards the situation surrounding the proposed reconstruction of the board is evidenced by the decision of the committee to sit tomorrow and, in addition, to move the convening hour ahead from 11 o'clock to 10 o'clock.

Organize Districts for Serious Fight Against Plague of Grasshoppers

EDMONTON, April 23.—Organization of the province into districts for the business of fighting the grasshopper plague that is expected this summer is progressing, and there will eventually be about 25 centers with an agent in charge of each.

EMPLOYERS TO PUT LOCKOUT IN OPERATION

Quarrel Over Meaning of Phrase in Agreement Submitted

LONDON, April 23.—(By Canadian Press Cable.)—The Engineering Employers' federation has instructed its members to put lockout notices into operation, which means that 600,000 men will be idle in a week's time, in addition to the 250,000 members of the Amalgamated Engineering union already out.

A London statement issued today by both sides to the dispute show that while there was no difficulty about the principle involved in the memorandum of agreement submitted by the employers, a quarrel arose over the meaning of the material changes which the employers claimed they were entitled to introduce into workshop practice, pending negotiations.

Desire Amicable Agreement.

The unions demanded to know what material changes meant and the employers replied that was a matter for them to decide, but that the representatives of the union could discuss it with the management after the changes have been introduced. The employers' statement protests against the suggestion that they want to force the unions to come to heel and declare that they are still desirous of an amicable agreement.

The agreement which the employers asked the men to sign proposed for the employers a great measure of managerial control, especially in regard to overtime and also the right to review wage conditions.

NOT WISE TO MEDDLE WITH FREE MARKET

Finance Committee Condemns Proposal to Interfere With Exchange

GENOA, April 23.—....he financial commission today considered what action, if any, could be taken to prevent the flight of capital in order to avoid taxation and came to the conclusion that any proposals to interfere with the freedom of the market for exchange or to violate the secrecy of the bankers' relations with their customers are to be condemned.

The commission also expressed the opinion that the question for international cooperation to prevent taxation might be successfully studied in connection with the problem of double taxation now under consideration by the league of nations.

Must Balance Budgets.

Recommending resolutions on currency and exchange for adoption by the conference, the financial commission says:

"So long as there is a deficiency in the international budget of a state met by the creation of fiduciary money or bank credits, no currency reform is possible and no approach to the establishment of a gold standard can be made. The most important reform must be the balancing of the annual expenditure of a state without the creation of fresh credits not represented by new assets.

"The balancing of a budget requires adequate taxation, but if government expenditure is so high as to drive taxation beyond what can be paid out of the income of a country, taxation itself may still lead to inflation. Reduction of government expenditure is the old remedy.

Assess Gold Value

"Balancing of a budget will go far to remedy an adverse balance of external payment by reducing internal consumption. It is recognized that in the case of some countries, the adverse balance is such as to render attainment of the equilibrium of the budget difficult without assistance, which may be unattainable. The next step would be to determine and fix the gold value of the monetary unit. This step can only be taken by each country when economic circumstances permit; the country will then decide the question as to whether to adopt the old gold parity or a new partly approximating to the exchange of the monetry unit at the time.

Sach Country Must Decide

The report of the committee of experts appointed by the currency and exchange subcommittee says:

"*Regard being had to the very* large debts incurred since the armistice by many countries, we are inclined to think that a return to the old gold parity involves too heavy a strain on production. The decision must be left in each case to the country concerned, both of its own international economy and the cause of European recovery by that country, after reaching comparative stability in its currency at a point so far below the old parity as to make a return to it a long and painful process, first decides boldly to set an example of securing immediate stability on terms of gold by fixing the new gold parity at or near the figures at which stability has been attained."

Canadian at Conference

E. R. PEACOCK

A Canadian, is attending the Genoa conference as one of the two representatives of the Bank of England, of which he is a director.

Boys Awaiting Trial Steal Auto and Food; Make for the Border

VANCOUVER, April 25.—Three boys who were awaiting trial in the juvenile court on a charge of petty theft escaped from the detention home yesterday and were rearrested early this morning while attempting to cross to the United States side in a stolen automobile loaded with provisions which had been stolen from a local grocery store. The boys are between 15 and 17 years old.

ITALIAN DELEGATES SMOOTH OVER DIFFERENCES BETWEEN FRENCH AND GERMAN ENVOYS

Avert Another Crisis in Genoa Conference; Germans Decide to Settle Trouble by Private Negotiation; Lloyd George Firmly Supports Rumanian Premier's Plea for Solidarity; British Empire Determined to Have Peace and to Surmount All Obstacles.

GENOA, April 23.—Another crisis in the economic conference was passed tonight when the German delegation announced that Germany would not reply to the note of the ten powers today, stiuplating that the signatories "express reserve for their governments the right to declare null and void any clause in the Russo-German treaty which may be recognized as contrary to existing treaties."

The Germans also decided to settle by private negotiations the diffeerence between Barthou, head of the French delegation, and the German chancellor, Dr. Wirth, which arose through M. Barthou's written charge that the Germans had made untruthful statements.

Premier Facta and Foreign Minister Schanzer of the Italian delegation are believed to have been responsible for this peaceful settlement of what they said threatened to be a hopeless barrier to real progress in the conference on economical and financial work.

To Satisfy the French.

A member of the German delegation said that the allies had their "fanfare" in today's note to satisfy the French, and that the Germans had decided they would not encourage a battle of notes, but would remain silent and let the conference proceed with its useful work in the hope that the economic situation in Europe might be bettered.

Both Germany and Russia were very unwilling to concede the right of the powers signatory to the Versailles treaty to limit the treaty-making powers of Russia and Germany and for a time Premier Lloyd George and Signor Facta were confronted by a serious situation.

Premier Bratiano of Rumania, speaking for the little entente, presented the text of the note to Germany to the meeting of the powers. He urged the necessity for solidarity among the nations which had established peace, but strongly advised that the allies, who insisted upon maintaining peace, should not work in an exclusive spirit at Genoa, but shoould get all such annoyances as the Russo-German treaty out of the way, so that the real work of the conference could proceed.

British Empire Determined.

Lloyd George, who seconded M. Bratiano's motion, agreed with all the Rumanian premier had said. He wished to let the world know that the British Empire was anxious to work in close cooperation with the allies, but that this cooperation must be for peace. In other words, cooperation must forward the objects of the Genoa conference.

He declared that if the British public began to feel that cooperation with the allies was tending to perpetuation of feuds in Europe, the British point of view would immediately change. He felt in duty bound to make it plain that the British Empire was set on peace and determined to surmount all obstacles.

M. Barthou expressed his approval of Lloyd George's words and gave assurances that the French

(Continued on Page Five.)

FRANCE WILL BE CRUSHED, SAYS LLOYD GEORGE, IF SHE BRINGS ON EUROPEAN WAR BY BREAKING UP THE CONFERENCE

GENOA, April 23.—Telegraphing to the London Times, Henry Wickham Steed, after recounting Lloyd George's utterances of Saturday to the effect that he was getting tired of crises and that if they continued he would be forced to explain who was responsible for them, said:

"Conversing with some of the delegates, Lloyd George declared that if France broke up the conference, she would bring on an European war in which England would take no part; France would end by being crushed. He was determined to show where the blame lay. It was pointed out by him this was a catastrophe and that if France, England and the little entente held together they were strong enough to detach Germany from Russia and ultimately deal with the Russian question on its merits."

PREVENT COLLINS SPEAKING

Republicans Post Notice at Killarney; Warn Civil Population

BELFAST, April 23.—The following notice was posted in the town of Killarney on Saturday, where Michael Collins, head of the provisional government, was not allowed to speak in the market place:

"Notice is hereby given that a meeting announced to be held on April 22 cannot be allowed for the *following reasons:*

"That the Free State army is entering this county in a provocative manner, with armored cars and lorries; that we look on this as a direct challenge to the authority of the Irish Republican army, which has been responsible for the maintenance of law and order for a considerable time; that we believe the chairman of the provisional government is bringing his mercenary Free State army to aid him in the breaking of the Irish republic.

"In order to prevent this meeting we will take whatever action we may deem necessary and the civil population is advised to keep off the streets during the day. Any person disregarding this advice must be prepared to take the consequences."

The notice was signed "Officers of the Republican Army."

FARMER BRINGS COSTLY OUTFIT

North Dakota Settler Takes 14 Carloads of Implements to Manitoba

WINNIPEG, April 23.—What is believed to be one of the largest farm shipments ever made by a single individual to western Canada arrived here on Saturday, when H. W. Sims of Grand Forks, N. D., brought with him an outfit valued at $75,000, for the shipment of which as many as 14 cars were required. He will embark in the flax growing industry in a big way at Noverville, Man., where he recently purchased approximately 300 acres. The outfit is large enough under ordinary conditions to break, roll, cultivate, harrow and seed from 160 to 190 acres a day.

FEWER MEN TO GO TO BISLEY

Save Money to Encourage Dominion Shoot; Amend Rules

OTTAWA, April 23.—The Dominion of Canada Rifle association has decided to send a team of 12 men and one officer to the annual competitiones of the National Rifle Association of Great Britain at Bisley, and the team will sail from Montreal June 24. This is a reduction of about half the number usually sent, as the team in past years has consisted of 20 men and two officers. This money saved in reducing the team will be used in encouraging the attendance of teams from the provincial association in Canada to the D. C. R. A. prize meeting at Connaught ranges, Ottawa, August next.

The association has accepted a rule that may affect some of the older shots in future years. Hereafter, the rule as regards eligibility for a place on the Bisley team will contain the restriction that no competitor will be eligible for a place on the team more than twice in five years. This has been adopted as an added encouragement to the junior marksmen who attend the prize meetings in Ottawa.

Completely Destroy Beautiful Mansion at Carrick on Shannon

CARRICK - ON - SHANNON, April 23.—The magnificent mansion hall, known as Lodge No. 854, was completely destroyed by fire early Saturday. The townspeople were awakened by a series of explosions and when they rushed out of their homes they found the hall in flames and a number of empty petrol cans nearby.

PRINTERS FRIENDLY TO WAGE PROPOSALS

LONDON, April 23.—(By Canadian Press Cable.)—The prospect for the stabilization of printers' wages till the end of 1923 is held out by the announcement that the federation of master printers of the United Kingdom and also the newspapers held a conference with representatives of the printers' union, which was of the friendliest character and resulted in certain modifications of the original proposals for wage reductions. The representatives of the unions undertook to recommend the acceptance of the new proposals by the men at the forthcoming ballot.

STEAMER ARRIVALS

Nieuw Amsterdam, at New York, from Rotterdam.

Arabic, at New York, from Naples.

Cambrai, at Antwerp, from New York.

The Weather

VICTORIA, April 23.—Nelson and vicinity: Generally fair and cold at night.

	Min.	Max.
Nelson	36	53
Victoria	40	58
Vancouver	40	52
Kamloops	44	60
Barkerville	20	40
Prince Rupert	36	44
Calgary	40	44
Winnipeg	32	72
Portland	42	54
San Francisco	46	56
Seattle	46	50
Penticton	49	66
Vernon	44	..
Grand Forks	44	62
Cranbrook	37	50
Regina	44	..
Saskatoon	42	..

Leading Hotels of the West

Where the Travelling Public May Obtain Superior Accommodation

Table d'Hote A la Carte

The Hume

The Premier Hotel of the Interior

GEORGE BENWELL, Proprietor.

SPECIAL SUNDAY DINNER, $1.00

Service Unexcelled

INCOMPARABLY THE FINEST TEA ROOM IN B. C.

Open Daily 10 a. m. to Midnight. Music and Dancing

The latest Sundaes, Ice Cold Drinks and Ices

Afternoon Tea (2 p. m. to 5 p. m.) 25c

Headquarters for All Traveling Men, Mining Men and Tourists

EUROPEAN PLAN : : : ROOMS, $1.00 UP

HUME—A. R. Smith, Vernon; W. P. Tierney, G. O. Tierney, Miles P. Colton, W. V. Dickson, Vancouver; P. Z. Caverhill, Victoria; John Donerest, Winnipeg; K. A. Ramsay, Vernon; James McDougall, Spokane; H. P. Howell, Vancouver; J. R. Kearney, Calgary; W. Dunlop, Vancouver; W. H. Pratt, F. R. Pratt, Winnipeg; B. Bastin, Creston; G. B. Bowler, Mirror Lake; T. Barber, Vernon; J. W. Hallett, Greenwood; O. Wheeler, Rock Creek; Dr. and Mrs. C. McNaughton, Trail; John T. Gifford, Winnipeg; G. Welberg, L. MacDonald, Banff; M. H. Haney, Ottawa; W. H. Crawford, Creston; B. W. Deanard, Trail; Mr. and Mrs. Broadwood, London, Eng.; Arthur Martin, Vancouver; H. F. Clarke, Vancouver; J. G. Barton, Winnipeg; Edwin J. Banfield, Toronto; Frank L. Bolt, Vancouver; H. N. Elliott and wife, Carbon, Alta.; W. A. Griffiths, Toronto; T. A. Brereton, Vancouver; L. O'Leary, Nelson; Mr. and Mrs. Yeatman, South Slocan; R. Appleton, Calgary.

AMERICAN AND EUROPEAN PLAN

Well Lighted Sample Rooms

HOTEL STRATHCONA

The Home of the Commercial Man

H. W. SHORE, Proprietor

QUEENS HOTEL

European and American Plan

Steam Heat in Every Room

A. LAPOINTE, Proprietor

QUEENS—M. Morrison, Grand Forks; Archie Scott, C. W. Harrigan, V. Huyeke, Spokane; Joe Barrett, Lardo; F. A. La Rochelle, Fernie; J. L. Gayton, Slocan; O. Skoldberg, Coykendahl; Harry Workman, Carmi.

MADDEN HOTEL

MRS. MADDEN, Prop.

First Class Rooms by the Day, Week or Month

Every Consideration Shown to Guests.

Cor. Baker and Ward St., Nelson

MADDEN—W. Crulman, A. Fenton, Vancouver; A. H. Wilson! D. J. Morgan, D. A. McDonald, D. A. Quire, Spokane; A. M. Manson, Sprague, Wash.; John Williams, Truro; M. J. Watson, Sirdar.

THE KOOTENAY HOTEL

G. Wanuk, T. Silitch, Proprietors.

A home for the world at reasonable rates.

Open night and day. First-class dining room. Comfortable rooms

318 Vernon St. Near Post Office

KOOTENAY—Fred Larson, Yahk; A. Myran; D. A. Gerrow, Ontario; Pete Meketuk, Fernie; J. Pisolsan, A. Irwin, Cascade.

NEW GRAND HOTEL

616 VERNON ST., EAST

Comfortable Rooms. Hot and Cold Water. Dining Room in Connection.

Rates $1.00 and Up.

OCCIDENTAL HOTEL

Owned and run by Canadians. No alien labor employed.

Room and Board, per month....$35

E. KERR, Proprietor

STIRLING HOTEL

If looking for a modern and clean room or apartment it will be to your interest to call at the Stirling Hotel before renting elsewhere.

P. H. BUSH, Proprietor

THE LAKEVIEW HOTEL

Mrs. Mallette & Son, Proprietors.

Nice, warm, comfortable rooms at reasonable rates. Open day and night

Corner Josephine and Vernon Sts.

Nelson's Best Cafes

HIGH CLASS RESTAURANT

ROYAL CAFE

Open day and night. Quick service, Dinner, 11:30 a. m. to 2:00 p. m., 35c. Special Supper, 5:30 p. m. to 8:00 p. m., 35c.

Phone 182 504 Baker Street

THE L. D. CAFE

The Most Exclusive Restaurant in the City. Open Day and Night. Service unexcelled. Furnace heated Rooms with Hot and Cold Water in connection.

Baker Street Phone 134

THE STANDARD CAFE

820 Baker Street, Nelson, B. C.

OPEN DAY AND NIGHT

11:30 to 2:30 Special Lunch..35¢

5:30 to 8:00 p. m., Supper..35¢

Phone 154

Vancouver Hotels

HOTEL MARTINIQUE

1176 Granville Street.

Cosy, bright rooms. Just the place for your vacation. Rates moderate. Write for particulars.

MRS. A. PATTERSON,

Late of Royal Hotel, Granville St.

Advertising is the Motive Power of Business.

Window Envelopes

Address Themselves

Made of highgrade white wove stock and with a window of clear transparent quality.

THEY SAVE HOURS OF VALUABLE TIME

when sending out invoices, bills or letters.

Write for samples and quotations.

The Daily News Job Department

The Home of Good Printing

NELSON, B. C.

LETTERHEADS of DISTINCTION

It pays to have distinctive stationery, especially when the cost is reasonable.

A business is often judged, perhaps unconsciously, by its letterheads. Good paper and first-class printing count for much more than is sometimes realized.

Our large stock of papers, in white and eight or nine colors, enables us to meet the ever-increasing demand for letter-heads of quality.

THE

Daily News Job Dept.

"The Home of Good Printing"

NELSON, B.C.

NELSON COMMEMORATES THOSE WHO FELL WITH MONSTER DEMONSTRATION

Parade of Organizations Headed by Veterans Is Several Blocks Long; Great Assembly at Cemetery Witnesses Placing of Wreaths on Crosses in Soldiers' Plot; Beautiful and Inspiring Service; Ypres Day Has Notable Observance

Fitting honor to the memory of the 60,000 Canadians who gave their lives overseas, and to the memory of all those of British race and of the allied countries that shared their sacrifice, was paid by Nelson yesterday on the seventh anniversary of the Second Battle of Ypres and the fourth anniversary of the Zeebrugge and Ostend naval raids, in the largest Decoration day demonstration ever staged in Nelson. While the afternoon's notable exercises were under the direction of the G. W. V. A., many other organizations cooperated, and the result was a parade of marching units three or four blocks long, after which came a long procession of cars. The general public also was present in force. It is estimated that 1200 to 1500 people, young and old, witnessed the function of decorating the graves in the soldiers' plot in the city cemetery, while hundreds of others unable to make the trip to the exercises at the city cemetery were massed at various points to pay their silent tribute at various points on the route of march. The Sunday schools closed early to let their membership participate.

The great parade commenced to form up at 2 o'clock, and the half hour that it was estimated this operation would require proved to be insufficient. It was after 2:45 that Joe Holland, the marshal of the day, gave the signal to advance, and as the parade got in motion the various units assembled on Victoria and Stanley streets came in at the proper points, and as the great procession turned on to Baker street from Kootenay, it was one continuous whole

Composition of Parade.

As viewed by onlookers, the composition of the parade was as follows:

Marshal Joe Holland, mounted.

City band, under Bandmaster F. L. Irwin.

Gun carriage with wreaths, F. Roberts and W. Williams, riders.

Veterans and ex-service men, a platoon in uniform wearing medals and ribbons, and a platoon in civvies, under Major Gilbert Anderson.

Nelson Cadets in uniform, under Cadet Commander C. Johnson.

St. Paul's Boy Scouts, First Nelson troop, in uniform, carrying Baden-Powell flag, and Cubs, seven patrols in all, under Scoutmaster T. Boyd.

St. Saviour's Boy Scouts, in uniform, and Cubs, eight patrols in all, under Scoutmaster Rev. N. Larmonth and Assistant Scoutmaster C. Haines.

Company of girls, in charge of Cadet Whitney Genest.

City police.

Kootenay Kilties band, under Pipe-Major William McLeary.

Clan McLeary, in uniform, led by Chief W. R. MacLean.

Knights of Pythias, in uniform, led by C. R. Choyce.

Ancient Order of Foresters in regalia, led by Chief Ranger W. Caruthers.

Fraternal Order of Eagles in regalia, led by Conductor W. Landlangs.

Independent Order of Odd Fellows in regalia and Encampment in uniform, led by Grand Warden W. Proudfoot.

A section of automobiles, as follows:

Odd Fellows' car, driven by P. C. Goggin.

Nurses' cars, driven by A. C. Emory and C. H. Bean.

Soldier patients and Ministerial association bus, driven by C. Simpson.

Mothers and widows of men killed overseas in cars, driven by D. Wade, A. F. Laviolette for W. H. Smedley, J. A. Ferguson and F. Lyonnais.

G. W. V. A. Ladies' auxiliary and Ladies of the G. A. R., in bus and car, driven by R. A. Peebles and F. F. Payne.

Knights of Columbus, under Deputy Grand Knight G. T. MacGuire, in cars driven by D. Cummins, E. L. Plummer and T. E. Levasseur.

Private parties in cars driven by F. Cryderman, D. Kerr, R. Smillie, Dr. E. G. Smyth, Herbert Peebles, S. A. Williams and C. W. Appleyard.

Bands Played on Long March.

The route followed by the parade was along Baker street, up Josephine street, back along Victoria street, and then up the hill on Stanley street, and by way of Hall Mines road, Kootenay street and Cemetery road to the cemetery.

During the long march, which had one halt, at the top of Kootenay street, the bands alternated for a time in playing, and then on the long upgrade the Kilties assumed the entire burden.

At the cemetery there were hundreds of people waiting who had gone up as far as they could by the street cars and then finished the journey on foot, and many other hundreds followed the procession through the cemetery gates. Markers were waiting at their posts, and on these the marching units formed up in ranks, following a hollow oblong, surrounding the soldiers' plot, the Veterans, representing all the services, carrying wreaths, standing behind the lower row of crosses. In the front rank of the upper side of the oblong, which faced the graves, were the Scouts and Cadets, the officiating ministers, the Ladies' auxiliary and mothers and widows, the girls' section, and the nurses, with the fraternal organizations behind them. The general public closed in around on all sides, but several hundreds of people were unable to get close enough to hear what was being said or to observe the ceremony of decoration.

All Clergy Join in Service.

Rev. J. P. Westman of Trinity Methodist church, who was to have been in charge of the service by virtue of his office as president of the Ministerial association, was called out of the city for the afternoon, so Rev. J. E. Tyner, the Baptist pastor, conducted the exercises.

These opened with the City band rendering the hymn "Abide With Me" in solemn but beautiful cadence.

Adjutant William Kerr of the provincial headquarters of the Salvation Army, who is temporarily in charge of the corps at Nelson, then read the 90th Psalm.

Rev. James Barr Stirling of St. Paul's church next led the assembly in an invocation.

"In Flanders Fields."

The male voice quartet, "In Flanders Fields," was exquisitely rendered by the International Four, consisting of W. M. Macintosh, A. W. Graham, W. Blanchard and E. O'Neill.

Mr. Tyner referred in a few brief words to the object of the observance of Ypres day.

"We are not gathered here to promote militarism," he said. "Our object is to commemorate those heroes who made the supreme sacrifice for the country they loved, and in the cause of liberty. We don't want to forget, or to let the country forget, that sacrifice. Rather do we want to see that the story of it is handed down to our children's children. These men were ready to make this sacrifice for their home and their God.

"Let us therefore devote ourselves to righteousness and liberty, as they devoted their lives, to this sacred cause."

Ven. Archdeacon Graham, who was to have been the speaker of the afternoon, was out of the city, but the inspiring address he had prepared was read, in his absence, by Leslie Craufurd, one of the wardens of St. Saviour's church.

After explanatory remarks the address, as read by Mr. Craufurd, proceeded as follows:

The Meaning of Ypres Day.

"Seven years ago yesterday—how near it seems in time, how far away in circumstance!—seven years ago, the Canadian division, which had reached the front in February, but had as yet no experience of heavy fighting, held the northern face of the Ypres salient. To the left of them the Algerians and Belgians, to their right British troops of Smith-Dorrien's Second army. And against this northern salient the Germans launched their new and hellish mode of warfare, the attack by poison gas.

When the Line Gave Way.

"The Algerians, first to meet this filthy outrage, choked and broke and fled. The German infantry moved forward into the gap, in one place actually crossing the Ypres canal. The gas sought out the Canadians. They choked, too, but neither turned nor fled. Their left flank was entirely in the air. According to the rules of warfare they should have fallen back in haste to straighten the line. They knew neither retreat nor rules. They held their original line. Thin though it was, they extended it several thousand yards to cover their flank. They choked and suffered and died. But they held their line.

"Raw colonial volunteers they were, untested and unproven, and the Germans, thinking to overwhelm their inexperienced presumption, attacked them from all sides with a furious rifle and artillery fire, and with blasts of their infernal gas; but this is the record, the written record. Listen! When the Germans attacked, they were met with such deadly rapid-fire from the Canadian line, and with such avalanches of shrapnel from the Canadian guns, firing point-blank with fuses set at zero, that they recoiled from the severity of the punishment.

"And the Germans were astonished! Think of it! The new colonials, inexperienced and untried, poisoned with gas, outnumbered overwhelmingly, their line thinned to a wisp, faced their fore, and the Germans were astonished! And that's not all.

Khaki Line Counter-Attacked.

"During the night Canadian reserves were rushed forward, and in the morning, this very morning seven years ago, from midnight onward to the dawn, Canadian counter-attacks drove the Germans back, recaptured British guns, and by their very intensity fooled the Germans into the impression that a mighty force confronted them, when, in actual fact, nothing lay between them and Ypres but one thin and overextended line of raw Canadian militia!

"By midday the danger was over. But think how critical that period was! Had they known it, the Germans, last night, seven years ago, could have walked through into northern France and on to the sea.

"No one can possibly predicate what might have been the consequences of such an event. But the event never happened. Thank God and the Canadians such an event never happened.

"Our men held their long thin line, choked and suffered and held, thinned their thin line and held. And having held, rushed forward, undismayed and unafraid.

"They held the road to northern France, they held the way to Calais and the sea. They saved the situation—so wrote Sir John French—they saved the day. For all we know, they saved the Empire and the world.

"All hail, Canadians! We, who reap the glory of your valor, here salute you!

An Obligation on the Nation.

"And we realize that you lay upon us in this heritage of glory an imperishable obligation.

"To all the forces that would mar our peace, that would harm our progress, that would wreck our civilization, that would endanger our homes, that would imperil our destiny, that would betray men, or that would deny God, we, too, must say, 'You shall not pass.'

"The poison gas of baneful influences may choke us, the sharp offensive of the powers of evil may mutilate and rend, but we, in memory of your gallantry, must hold the line.

"Aye, more, perhaps we, too, by vigor of our counter-attack, may cause astonishment, and, by grace of God, fool the foe into thinking we are stronger than we know ourselves to be.

"We almost hear the rumble of your Homeric laughter as, in the quietness of your rest, you live again that giant jest. May we have some share in that splendid laughter, the very mirth of the sons of God.

"May I finish with a quotation, slightly adapted, most fitting that it should be read by him who is my representative, for it is a song of the London Scottish. It is in the language of the men, but it breathes the spirit of the Master:

Spirit of the Army.

"It was after that black night
When we'd won our first big fight—
And the lot of us were awful raw and green—
That a Brass-Head came and prattled
To us, feeling pretty rattled
With the things we'd done, and more with what we'd seen;
And he said,
'Boys, keep your bodies clean!
Boys, keep your billets clean!
Boys, cock your bonnets!
And, for God's sake, smile!'

"And it bucked us up tremendous,
For the boche had tried to end us,
Though we'd given him double dose for all we got;
And we'd gone through our probation, and we'd saved a situation,
And the Big Pot put his finger on the spot,
With his,
'Boys, keep your bodies clean!
Boys, keep your billets clean!
Boys, cock your bonnets!
And, for God's sake, smile.'

"So we pass it on to your chaps,
When you're some fed up with new scraps,
Just remember what that good old Brass-Head said.
You will find it worth your trying,
Both while living and when dying,
And you'll surely be the happier when you're dead,
If you
Always keep your bodies clean,
Always keep your billets clean,
Always cock your bonnets,
And, for God's sake, smile."

At the conclusionof the address the hymn, "Low In the Grave He Lay," was sung.

Rev. N. Larmonth, vicar of St. Saviour's, then pronounced the benediction.

The ceremony of placing the wreaths reverently upon the 42 crosses was carried out.

"Last Post" Their Requiem.

As this was concluded the bugles, at the lips of Fred Hartwig and Albert Brown, sounded the requiem of the "Last Post," its echoes answering back from across the gulch.

After this the graves of eight soldiers in private plots were similarly remembered.

Returning from the cemtery, the Kilties band led the way, with the gun carriage and the Veterans next.

The route followed in going to the cemetery was almost exactly retraced, and after passing along Baker street the parade turned up Stanley street again and then broke up.

DON'T NEGLECT

BRONCHITIS

The principal symptom of bronchitis is a cough which is dry, harsh and hacking, accompanied with rapid wheezing, and a feeling of tightness through the chest.

There is a raising of phelgm, especially in the morning after rising from bed. This phelgm is at first of a light color, but as the trouble progresses it becomes of a yellowish or greenish color and is sometimes streaked with blood.

In

DR. WOOD'S NORWAY PINE SYRUP

you will find a remedy that will stimulate the weakened bronchial organs, subdue the inflammation, soothe the irritated parts, loosen the phelgm and mucous, and help nature to easily dislodge the morbid accumulation.

Mr. John H. Root, 40 Maple avenue, Hamilton, Ont., writes: "I was troubled with bronchitis and had a very bad cough. I had it so long I was beginning to get afraid of other developments. I tried all kinds of cough remedies without relief. I was advised by a friend to try Dr. Wood's Norway Pine Syrup, so I got a bottle and it convinced me to believe that I had at last gotten the right medicine. I used several bottles and am practically well. I have recommended it to others since, and good results followed."

Be sure and get "Dr. Wood's" when you ask for it; price, 35c and 60c a bottle; put up only by The T. Milburn Co., Limited, Toronto, Ont.

Let Cuticura Be Your Beauty Doctor

Soap, Ointment, Talcum, 25c. each. Sold everywhere. Can. Depot: Lymans, Limited, St. Paul St., Montreal

The Earth and its Increase

Brand's Catalogue and Garden Guide tells the facts about successful production.

—the kind of seeds needed.

—best varieties—what they are—why Brand's Seeds give exceptional results.

—the secret of prize vegetables, choice fruits and beautiful flowers.

Brand's new Catalogue is the reliable standby of every person who cultivates the soil.

Send for your copy today. We mail it free.

Brand's

Seedsmen—Florists—Nurserymen.

723 Robson, St., Vancouver, B.C.

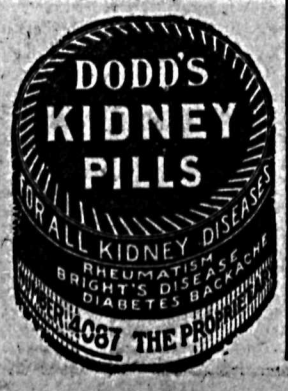

To meet the continued demand for

Spring Coats

We have received a new consignment of smart little models in Polo Cloth and Velours which we have priced to close for quick sale.

$18.50 to $22.00

SUITS—A line of clever Serge models, nicely trimmed, every one man tailored. They are great buys at $25.00

Another line of French Tricontines, will be hard to equal. Selling at..... $30.00

SKIRTS—The newest models in plaid and stripes. They are very dressey and made of all wool material. Up from $7.50

OUR DRESSES in Taffetas and Serges are meeting a great reception and they well deserve their popularity. Material, style and price are all tempting.

Nelson Dry Goods Co.

LADIES' WEAR SPECIALISTS

SEEKS HIGHER PENSIONS FOR THE WIDOWED

Major Powers Renews Efforts for Fuller Provision of Soldiers' Dependents

OTTAWA, April 23.—Maj. C. G. Power of Quebec South is renewing his effort to get fuller provision for the widowed mothers of soldiers who died on actual service. He has given notice of a resolution for the house to amend the Pension act to provide that the pension of a widowed mother of a member of the forces who died on active service shall not be reduced on account of her income, and further that she shall have a right to a pension whether or not there are other children living. Under the existing law, a widowed mother receives no pension if she is in receipt of an income regarded as sufficient, or if she has children who are able to support her.

Major Power is also seeking to bring soldiers' mothers, who have been deserted by their husbands, under the benefits of the Pension act. The resolution further provides that such pensions shall be at the same rate as those awarded to widowed mothers.

Abbey's EFFERVESCENT SALT for Insomnia

Shipment of

Fleet Foot Shoes

Just arrived for Men, Women, Boys and Girls.

C. Romano

The Shoe Man

DO WOMEN WORK AS HARD AS MEN?

Yes. And They Must Keep Well and Strong

Two Interesting Letters

Toronto, Ontario.—"When my husband was called back to England in 1914 I took Lydia E. Pinkham's Vegetable Compound to strengthen me so I could work. I had a trouble that used to make me weak, but I am able to do my work now and am perfectly satisfied with your medicine. I still get it at the chemist's and I strongly recommend it to anybody I hear of suffering as I did. You may publish this if you wish." —Mrs. E. Hornblower, 899 Yonge St., Toronto, Ontario.

I Did Not Feel Like Working

"I was in a general run-down condition with a weak back and a tired feeling so that I did not feel like working. My mother was taking Lydia E. Pinkham's Vegetable Compound and recommended it to me, so I have taken it and my back is better and I am now able to do my work. I recommend the Vegetable Compound to my neighbors and you may publish my letter."—Mrs. Josephat A. Grenier, Box 47, Carbon, Alberta.

Lydia E. Pinkham's Vegetable Compound should be taken when you first notice such symptoms as nervousness, backache, weakness and irregularity. It will help you and prevent more serious trouble. Give it a fair trial.

Have Your Piano Moved

by experts. Any other kind of service is risky and apt to prove very expensive. We make a specialty of moving pianos. We employ none but experts in that particular line. We have every facility and ample equipment for doing such work so the piano is never damaged in any way. Better pay us for moving your piano than to pay a big bill for repairs.

West Transfer Company

PHONE 33

403

POKER GAME RESULTS IN FINES FOR PLAYERS

Pleading guilty to technical breaches of the law regarding gambling, all those concerned in or present at the poker game that was raided on Saturday week were fined heavily by Magistrate William Brown Friday. Fred C. Moffatt represented the persons summoned and James O'Shea, K. C., prosecuted for the city.

K. S. Hudson, in whose room the game took place, while pleading guilty on a technicality, made an explanatory statement.

The accused stated that it was his habit to entertain a few of his friends at a friendly game of cards in his room on Saturday nights. Until recently, it was the custom to have the winner in the game, provide the refreshments. But this arrangement was not liked, and so it had been agreed that when there was a good "pot", a small amount should be taken from it to pay for refreshments and cigarettes. He himself made no profit on this, but on the contrary he was considerably out of pocket by it.

Mr. Moffatt submitted that his client was not a professional gambler running games for profit, and while he might be technically guilty, the facts justified a plea of leniency in the sentence.

The magistrate imposed a fine of $75.

T. M. Denson and G. D. Porter, who were in the room, which the former shares with Mr. Hudson, but who were not playing, were each fined $30. It was stated that Mr. Denson had never played a game of cards in his life.

Edward Maloney and J. O. Covington, who were playing, were fined $30 each.

John Kootokoski, who was a participant in the game, was not charged, having been granted immunity for placing his evidence at the disposal of the prosecution.

LASZLO SCHWARTZ PLAYS AT TRINITY

Laszlo Schwartz demonstrated his ability as a violinist at the Methodist church last night when he played, unaccompanied, a selection from Bach, with his instrument of rich mellow tune, muted. His unassuming manner showed his mastery of himself, and his selection was exceedingly appropriate to the service.

His playing, remarkable for its freedom and flexibility, as well as for the beautiful tonal effects it brought out, showed him to be a master of his instrument. There is no doubt whatever that he stands in the front rank as a violinist.

REGINA, April 23.—A special dispatch to the Morning Leader from Boston says:

"The Mennonites who left their homes in Canada and who have been building new homes on 2,000,000 acres purchased in the state Chihuahua, Mexico, will be forced to abandon their new settlement because of the intense southern climate and return from whence they came, according to advices received here today.

"The initial start on the return north will commence this coming week."

LEGAL NOTICES

TIMBER SALE X3841

Sealed tenders will be received by the Minister of Lands at Victoria not later than noon on the 22nd day of June, 1922, for the purchase of Licence X3841, to cut 5,773,000 feet of White Pine, Fir, Cedar, Hemlock and Spruce, on an area situate on Mill Creek, on the west side of Slocan Lake opposite New Denver, Kootenay District. Three (3) years will be allowed for removal of timber.

Further particulars of the Chief Forester, Victoria, B. C., or District Forester, Nelson, B. C. (1872)

LAND REGISTRY ACT

(Section 60)

IN THE MATTER of Lot 6, Block 1, Nelson City, Kootenay District.

Proof having been filed in my office of the loss of Certificate of Title No. 3807-C to the above mentioned lands in the name of Alexander Macdonald, and bearing date the 23rd June, 1897, I HEREBY GIVE NOTICE of my intention at the expiration of one calender month from the first publication hereof to issue to the said Alexander Macdonald a provisional Certificate of Title in lieu of such lost Certificate. Any person having information with reference to such lost Certificate of Title is requested to communicate with the undersigned.

DATED at the Land Registry Office, Nelson, B. C., this 18th day of April, 1922.

E. S. STOKES, Registrar.

Date of first publication April 21, 1922. (1953)

A Genuine Sale Is Always Appreciated

Our 25 per cent Discount Sale will continue for ten days.

Exceptional bargains in Suits, Dresses, Skirts. Coats and Millinery.

James Weir & Son

THE ONLY EXCLUSIVE AND MOST UP-TO-DATE LADIES' READY-TO-WEAR STORE IN THE INTERIOR

Annable Block Pone 151 Nelson, B. C.

VETERANS HEAR ANNUAL SERMON

Attend Trinity Church After Decorating Guns and Major Rigby Tablet

Part of the Ypres day observance in Nelson consisted of the decoration of the captured German guns, the decoration of the tablet to the late Major Rigby, and the annual church parade of the Nelson G. W. V. A., which events took place in the forenoon.

Decorate Guns and Tablet

Led by the City band, the Veterans, ex-service men were incorporated, under the command of Maj. Gilbert Anderson, moved from Stanley street at 10:45, and marched by way of Baker and Ward streets, to Vernon street, where they stood at attention, while Joe Holland and Secretary J. J. Currie draped large Union Jacks upon the two guns. The national anthem was then played, as the ranks stood at attention, and the onlooking crowd uncovered.

The next objective was Front street before the city hall. A beautiful wreath of lillies, presented by Kokanee chapter, I. O. D. E., was hung by W. J. Sturgeon, over the marble tablet to the Kootenay officer who fell in the salient in 1915 while second-in-command of the 7th British Columbia battalion. The national anthem followed.

Proceeding to Trinity Methodist church, the Veterans and the band found the main sections of the church reserved for their use.

Band Leads Music in Church

The service opened with the hymn, "Were the Whole Realm of Nature Mine," led by the band.

Rev. J. P. Westman, the pastor, read the Forty-fifth Psalm, the burden of which was "Beautiful is the City of Zion."

After an invocation, the hymn, "Lo, God Is Here," was sung by the congregation, again led by the band.

During the offertory the band played "The Wayside Chapel."

The pastor's address was an inspiriny one, based upon the thoughts aroused by Ypres day.

Ypres Fought For an Ideal

Ypres was fought, he said, for the liberty of the world, and that higher ideals than those that the enemy was seeking to impose might be preserved to coming generations. Never could be forgotten the debt Canada owed to those men who there gave lives, or the debt it now owed to the bereaved mothers, widows and orphans. He could not conceive, he said, of Ypres day being celebrated by sport. It was too solemn for that. Rather he hoped the time would come when the churches of the country would desire to dedicate all the services of an entire Sunday to the thought that the country had had men who were big enough, and strong enough, and brave enough to throw themselves against the onrush of what was not humanitarian.

The nation, he said, should take up the torch handed to it by the hands of those who died, and strive earnestly to fulfill the commision to make the world a better place to live in.

If the call came again, not a man of the survivors but would offer himself again to the colors, hell or no hell.

Similarly should the nation at large be ready to enlist for the great battle against the state of mind that brought about the world war. The cause of that war was a state of mind on the part of Germany.

Sir Auckland Geddes, British ambassador to the United States, recently declared that peace was a mental state, an acceptance of the reign of law. The ideals of a country could be changed in two generations. Every Canadian should desire that none but the highest ideals should be instilled in the generations that should carry on the national life of this fair country. "What you put into the schools, you put into Canada, and you can make those ideals dynamic," declared the preacher.

This was an age of applied science, Mr. Westman said. But if the boys of the nation were not developed morally and humanely, applied science would not save them from becoming the antithesis of what the right-minded desired.

Economic rules, to be a successful solution of the world's problems, must be sunk deep in religious truth, Mr. Westman argued.

The victory of the allies he declared to be a vindication of moral law.

"Thou has conquered, oh, pale Galilean," he said, 'must become the thought of the world.

The service ended with the hymn. "O Thou to Whom in Ancient Times" and the benediction.

Returning to Stanley street by way of Baker street, the parade dismissed before the Dugout.

ODD FELLOWS HOLD CHURCH PARADE

About 50 members of Kootenay Lodge No. 16, I. O. O. F., including the Canton, and a smaller party of Rebekahs wearing their insignia, paraded to the Baptist church last night, headed by the Nelson City band, to keep their annual church attendance parade. The Odd Fellows were in charge of D. Proudfoot, grand warden in the grand lodge. The Rebekahs were in charge of Marshal Mrs. J. Brown. At the church Rev. J. E. Tyner delivered an address on the text "Bear Ye One Another's Burdens."

Nelson News of the Day

If it's A PARAMOUNT PICTURE it's the best show in town. THE GEM runs PARAMOUNT PICTURES only, therefore the best. (2005)

Born, to Mr. and Mrs. Ross L. Riley, April 21, a daughter at Kootenay Lake General hospital. (2005)

TRY A CLASSIFIED AD.

For sale, at wholesale prices, 300 rose bushes, in varieties suitable for Nelson climate. J. E. Annable. (1984)

Extra Special "Nelson" X. X. X. Porter can now be supplied by local Liquor Vender. Ask for it. Same price as beer. (1818)

Reopening Blue Diamond Pavilion for May third. Table Supper. Dance at 9 sharp. Blue Diamond full orchestra. (2008)

A PUBLIC MEETING WILL BE HELD IN THE COUNCIL CHAMBER OF THE CITY HALL AT 8 P. M. TONIGHT AT WHICH PLANS AND SPECIFICATIONS OF THE PROPOSED STREET IMPROVEMENTS WILL BE SHOWN BY THE CITY ENGINEER, AND AN OPPORTUNITY GIVEN TO ALL INTERESTED FOR A FULL DISCUSSION. (1959)

Don't miss the Banff Orchestra dance, Eagle hall, Tuesday, April 25th. The last dance of the season. (1956)

A PUBLIC MEETING WILL BE HELD IN THE COUNCIL CHAMBER OF THE CITY HALL ON MONDAY THE 24th INST., at 8 P. M., AT WHICH PLANS AND SPECIFICATIONS OF THE PROPOSED STREET IMPROVEMENTS WILL BE SHOWN BY THE CITY ENGINEER, AND AN OPPORTUNITY GIVEN TO ALL INTERESTED FOR A FULL DISCUSSION. (1959)

FOR RENT

Do your Spring cleaning with a Eureka Vacuum Cleaner. Howe Electric Company. (1846)

Nelson, B. C., 18th April, 1922.

FIFTEEN HUNDRED CLUB

NOTICE IS HEREBY GIVEN that an extraordinary general meeting of the above club will be held in the Veterans' hall, Eagle block, Nelson, B. C., on Monday the 24th day of April, 1922, at 8 p. m. The purpose of the meeting is to ratify and confirm the previous amendments to the bylaws of the club by a resolution passed by a majority of not less than three-fourths of the members present.

R. J. STEEL, Secretary.

(1945)

$5.00 REWARD

Will be paid to the first party furnishing information as to the present whereabouts of Frank Doubleday, formerly of Trail, B. C., lately of Nelson. Mrs. H. A. Mark, 731-1st Ave. N. W., Calgary, Alberta. (1999)

Everybody read the Sunday Spokesman. Get it at Mrs. Lammedee's news stand. Only ten cents. (2000)

KOOTENAY AND BOUNDARY PAGE CARD OF THANKS

George Rogers and family of Arrow Park desires to extend to all friends their grateful thanks and appreciation for kindness shown and help given during their recent trial and sad bereavement and for the floral tributes to the memory of their loving wife and mother. (1995)

JUST AROUND THE CORNER by FANNIE HURST author of HUMORESQUE and a worthy successor to that great success. A picture that weaves on the screen the spell of SWEET ROSIE O'GRADY and the SIDEWALK'S OF NEW YORK. Full of bubbling humor; rich in the tenderest pathos. A big heartful of love and human nature. A PARAMOUNT PICTURE. GEM TONIGHT. (2007)

Remember, Wednesday, May 3rd, afternoon and evening. St. Saviour's various organizations are holding their great Floral Fete in the Eagle hall. (2003)

Court Royal, Ancient Order of Foresters, will meet tonight in Y at 8. (2002)

The advanced class in dress making conducted by Mrs. Slader under the auspices of the Women's Institute will be held in the Domestic Science room at the public school, Tuesday evening at 7:30. Fees payable at this meeting. (2001)

THE ALBO SHOE REPAIRING SHOP

Is open under an expert shoemaker. Repairs of every description. The best material used. Give us a trial. Country orders will have best attention.

Hall Street, near Baker Street Corner.

A Business Statement that is a Great Human Record

HELPING 19,000,000 PEOPLE

About 19,000,000 people are insured in the Metropolitan—over 16,000,000 under weekly premium policies. The weekly calls of Agents at the policyholders' homes provide a wonderful opportunity for health and welfare work.

The Company has accepted the opportunity and to-day is at the forefront of public health work in the United States and Canada.

14,000,000 VISITS BY TRAINED NURSES

Free nursing service is given to Industrial policy-holders in 2,800 cities and towns. Trained nurses not only heal the sick but teach right living. About 14,000,000 visits have been made—2,116,873 in 1921. Numerous letters tell of lives saved.

In CANADA alone, Metropolitan nurses, largely in cooperation with the Victorian Order of Nurses, paid 201,888 visits free of charge in 1921.

DISCOVERING DISEASE IN TIME

Free medical examinations, often disclosing incipient disease in time to cure it, are granted to Ordinary (annual premium) policy-holders, subject to reasonable conditions.

HELPING THE EMPLOYER TO HELP

Employers insuring their employees under Group policies are advised regarding health conditions and accident prevention, while the employees receive the benefits of nursing service and welfare literature.

238,000,000 PIECES OF LITERATURE

Attractive booklets and pamphlets in great variety, dealing with the important phases of health and disease, and prepared by leading experts, are distributed broadcast. So far, 238,000,000 copies have been distributed—25,000,000 in 1921. The number distributed in CANADA in 1921 was nearly 3,500,0000.

In addition, 18,000,000 copies of *The Metropolitan*, a health magazine, are issued annually—1,500,000 copies, in English and French, being distributed in Canada.

A CITY THAT IS WATCHED

In Framingham, Mass., the Metropolitan is leading the way in a great experiment, watched by health authorities everywhere, to demonstrate what proper municipal health regulation can do. Deaths per annum from tuberculosis have dropped from 121 per 100,000 to 40.

HOW WAS IT DONE?

Records kept by the Metropolitan Life Insurance Company show an extraordinary decrease in the death rate among its Industrial, or weekly premium, policy-holders. Comparing 1921 with 1911, for example, there were 55,000 less deaths in 1921 than there would have been if the 1911 death rate had prevailed.

What brought about the great saving of life?

The general public health movement—progress in medical science and sanitation—other causes, perhaps. But a very great factor has been the tremendous health campaign carried on by the Metropolitan itself. This page tells a part of the story.

FOR THE PUBLIC HEALTH

144 health exhibits and emergency hospitals at county fairs last year; 295 "Clean-up" campaigns; agitation by Agents for health legislation; widespread campaigns against special diseases; sickness and sanitary surveys; a study of municipal health departments; leadership of practically all American research work relating to influenza—these are some instances of the Metropolitan's activity in the interest of public health.

GREAT DECLINE IN DEATH RATES

The death rate among Industrial policy-holders reached its lowest point in 1921—31.9% lower than in 1911. The rate from typhoid decreased 71%; tuberculosis, 49%; Bright's disease, nearly 30%; infectious diseases of children nearly 37%. The "Expectation of Life" of white males (reckoned from age 10) increased 4 years.

PUBLIC APPRECIATION

The people of the United States and Canada have made the Metropolitan the greatest life insurance company in the world, with $7,005,707,839 insurance in force.

It leads not only in Industrial but in Ordinary. *More than half of its business in force is* Ordinary—$3,892,267,274—which is more than that of any Company in the world.

About 53% of its Canadian business is Ordinary—$258,524,270 at the end of 1921.

NO MONEY TAKEN OUT OF CANADA—A REAL CANADIAN COMPANY

The Metropolitan's total investment in Canada at the end of 1921 was nearly $71,000,000. This amount added to the sum paid in death claims, matured endowments, dividends and other payments to policy-holders, and in addition thereto payments to Canadians for administration expenses and taxes since the Metropolitan commenced business in Canada, November 1885, exceeds by $31,000,000 the amount received by the Company in premiums from Canadian policyholders.

THE FUTURE

The Metropolitan will continue its endeavor to offer the best there is in life insurance, and to save human life. Continued growth will give the Company still greater opportunities for service in insurance protection and in the conservation of life and health.

METROPOLITAN Life Insurance Company

A MUTUAL COMPANY

HALEY FISKE, President FREDERICK H. ECKER, Vice-President

Business Statement, December 31, 1921

Assets	$1,115,583,024.54
Larger than those of any other Insurance Company in the World.	
Increase in Assets during 1921	$134,669,937.37
Larger than that of any other Insurance Company in the World	
Liabilities	$1,068,341,845.04
Surplus	$47,241,179.50
Income in 1921	$301,982,699.39
Larger than that of any other Insurance Company in the World	
Gain in 1921	$38,462,919.41
Larger than that of any other Insurance Company in the World.	
Total Insurance placed and paid for in 1921	$1,564,789,667
More than has ever been placed in one year by any other Company in the World.	
Gain in Insurance in Force in 1921	$525,695,325
Greater than that of any other Company in the World.	
Total Amount of Outstanding Insurance	$7,005,707,839
Larger than that of any other Company in the World.	
Ordinary (that is, exclusive of Industrial), Insurance in Force	$3,892,267,274
Larger than that of any other Company in the World.	
Number of Policies in Force December 31, 1921	25,542,422
More than that of any other Company in the World.	
Number of Policy Claims paid in 1921	323,531
Averaging one claim paid for every 27 seconds of each business day of 8 hours.	
Amount paid to Policy-holders in 1921	$91,348,472.98
Payments to policy-holders averaged $630.16 a minute of each business day of 8 hours.	
Dividends to Policy-holders payable in 1922, nearly	$16,000,000
Amount paid Policy-holders and Beneficiaries since Organization, plus Amount now Invested for their Security	$2,047,692,135.07

GROWTH IN TEN-YEAR PERIODS

Year	Income for Year	Assets at End of Year		Surplus at End of Year		Number of Policies in Force at End of Year		Outstanding Insurance at End of Year	Year
Dec. 31, 1891	$11,423,496.68	1891	$13,626,948.21	1891	$3,088,833.18	1891	2,281,610	$258,707,763	1891
Dec. 31, 1901	38,017,163.59	1901	74,771,758.56	1901	9,938,694.23	1901	6,234,302	1,076,977,204	1901
Dec. 31, 1911	98,135,273.71	1911	352,785,890.36	1911	32,939,469.87	1911	12,007,123	2,399,878,087	1911
Dec. 31, 1921	301,982,699.39	1921	1,115,583,024.54	1921	47,241,179.50	1921	25,542,422	7,005,707,839	1921

The Company issues policies from a Hundred to a Million Dollars of Insurance. In fact, its Ordinary is now larger than its Industrial.

IN CANADA

Metropolitan has more insurance in force than any other company	$445,674,174
Metropolitan placed in 1921 more than any other company	$104,353,067
Metropolitan has more Canadian securities on deposit with Dominion Government and Canadian trustees than any other company	$55,069,650
Metropolitan has invested in Canadian bonds over nearly $35,000,000 being War Bonds.	$38,500,000

Over 1,700,000 Metropolitan policies are held by Canadians.

The Metropolitan has about 1,600 employees in Canada.

EXCHANGE

Canadian policy-holders of the Metropolitan are in no way affected by the rates of exchange between the two countries, because all premiums on policies in force in Canada are payable in Canadian funds.

GREATEST—

IN ASSETS IN BUSINESS PLACED IN ORDINARY BUSINESS in FORCE

IN INCOME IN BUSINESS GAINED IN REDUCTION of MORTALITY

IN GAIN of EACH IN BUSINESS in FORCE IN HEALTH and WELFARE WORK

"The Company OF the People, BY the People, FOR the People."—John R. Hegeman

THE DAILY NEWS

Published every morning except Sunday by The News Publishing Company, Limited, Nelson, B. C., Canada.

Business letters should be addressed and checks and money orders made payable to The News Publishing Company, Limited, and in no case to individual members of the staff.

Advertising rate cards and A B C statements of circulation mailed on request or may be seen at the office of any advertising agency recognized by the Canadian Press Association.

Subscription rates: By mail (country) 60 cents per month; $6 per year; Outside Canada, a month, 75c; a year, $7.50. Delivered, 75c per month; $4 for six months; $7.50 per year, payable in advance.

Member Audit Bureau of Circulation

MONDAY, APRIL 24, 1922.

Get Behind the Road Bylaw

It is to be expected that there will be a large attendance at the meeting in the council chamber tonight to discuss street improvements.

Everyone recognizes the need for the construction of permanent streets on the routes where travel is greatest and for improvements in the uptown section. Both uptown and downtown some of Nelson's streets in spring and fall are impassable; they are morasses through which it is impossible to drive a heavy load even in a wagon, while during the summer these same streets become a mixture of ruts, rocks and holes.

Nelson's streets are a disgrace to the city. Upon this point there is no serious disagreement. It is self-evident.

Neither is there any real difference of opinion on the value of good streets. They keep down city running expenses by reducing maintenance costs. They cut down haulage costs, which we must always remember are paid in the final analysis by the citizens at large and not by those who do the hauling. Good streets are an attraction to auto tourists; bad streets cause him to advise other motor travelers to keep away from Nelson. Good streets reduce the waste caused by destruction to vehicles and clothing from mud and dust. They are, in fact, the truest kind of economy. It pays to have good streets, for the same general reasons that it pays to buy good flour, to buy good clothing or to hire efficient help.

Last year the bylaw failed of passage by about 30 votes only. It could easily have been carried if another half hundred voters had gone to the polls.

But there were arguments against the 1921 bylaw which do not exist against the new measure. The 1921 bylaw was for $140,000. The present bylaw is for $60,000. It is for one year's work and not for a program of three years' work. Money market conditions are easier now than last year. A better price can be obtained for the bonds, which means paying a lower rate of interest. This year full plans and specifications have been prepared, and can be studied by any citizen who is interested. Every voter this year will be in a position to know just what it is proposed to do with the money.

Good streets are of vital importance to Nelson and the more thoroughly the matter is discussed tonight and between that time and the voting on Wednesday the better.

Time Canada Had London Building

Sir George Perley has again directed attention to the need for Canadian offices in London. It seems almost incredible that the oldest and greatest of the British dominions should remain the only one without an official building in the metropolis of the Empire. The Montreal Star finds it more than difficult to understand why such a building has not been erected long ago, and impossible to understand why its erection should be delayed any longer. The plea of lack of funds is little short of farcical, when ten times the amount that would be required for such an edifice is voted by parliament for things infinitely less important and less urgent, without a murmur.

It ill befits the dignity and the premier position of Canada among the nations that its citizens should be humiliated when they visit London by being compelled to go from one place to another in order to transact such business as comes within the purview of the high commissioner's official duties. Canada ought to possess in that city an official home under whose roof all her overseas officials could be housed, and in which all her official business could be transacted. Business methods alone dictate such a plan, and the country's credit and standing demand it. The cost would be trivial compared with the advantages that would accrue.

The Lighter Side

Why not settle it by permitting miners to strike on Tuesdays and Fridays?

—o—

The chief fault of the rising generation is that it seems to be up in the air most of the time.

—o—

Prudery is so nearly out of fashion that almost everybody knows now that "limb" means a part of a tree.

—o—

And yet we can remember a time when old-fashioned folk complained bitterly because young sports let their horses trot too fast on Baker street.

—o—

Once it was marry in haste and repent at leisure, and now it's marry *in haste and repeat at intervals.*

—o—

When a man cranks a car in that jerky way, he's probably keeping time to the rhythm of explosive epithets.

—o—

Every time we gasp with dread to see Lloyd George slipping, it develops that he is merely reaching for a better hold.

—o—

Life will never be comfortable for the pedestrian until he invents some kind of disguise that will make him resemble a tack.

—o—

There seems to be some kind of law against having an adult party without inviting some loud-mouthed fool who thinks he is witty.

—o—

Other business may be dull, but we understand mosquitoes will take advantage of style tendencies to open up new territory this season.

Twenty Years Ago

From the Daly News, April 24, 1902.

Miss Eva Booth, commissioner for the Salvation Army for Canada and Newfoundland, arrived in the city yesterday morning, accompanied by B. Friederich, editor of the War Cry, and a large staff.

• • •

The premises in the Houston block are nearly ready for the Imperial bank and will be very handsome when finished. Marble tiling, cut by the Nelson Marble works, will pave the entrance.

• • •

Sixteen sturdy young men were sworn in at Rossland yesterday for the fourth contingent of Canadian *mounted infantry for South Africa.*

GRAIN BROKER FOUND GUILTY

Quigley to Receive Sentence Today; Jury Recommends Leniency

REGINA, April 22.—"Guilty on 16 charges" was the verdict of the jury Saturday afternoon on the case of E. E. Quigley, Regina grain broker, whose trial for 27 charges of theft, fraud and false pretenses occupied the King's bench court here for four days last week. Quigley will be sentenced by Mr. Justice Embury Monday afternoon. Quigley was acquitted on all the charges of stealing grain tickets from farmers. He was also found not guilty of obtaining money from J. M. Broderick under false pretenses; of stealing stock shares from Mr. Broderick and of converting sums received in trust for Mr. Broderick to his own use. He was acquitted on the charge of obtaining money from Frank S. Eller under false pretenses, and of conspiring with his partner, W. G. V. Bishop, to defraud the firm's customers.

Fails to Account.

The charges on which he was found guilty were all those in which he was accused of receiving sums of money under terms requiring him to account for the same, and of fraudulently converting the money to his own use. These were the sums which he received from Thompson & Sons, Baird & Botterill, Winnipeg, and the Bank of Hamilton, as advances on securities in the form of grain tickets and bills of lading, furnished him by farmers who were *trading through his firm,* and for which he failed to account to the farmers in question. The men concerned were J. W. Brown, T. W. Scabery, Harold McNally, E. B. Smith, James H. Wellman, C. O. Smith, Matthew Barrah, D. T. Brown, Gregor Argue and Argue & Olson.

Jury Considers Five Hours.

In bringing in their verdict, which they considered for more than five hours, the jury made a recommendation for leniency. P. M. Anderson, K. C., counsel for the defense, said that he would ask the court for a stated case Monday. He remarked that while the fact that the hypothecating of securities by grain merchants without their customer's consent might not be condoned by the law, yet Mr. Quigley and other members of the grain exchange who made use of this practice were not aware of this fact, and consequently, in what they did were no intentions to defraud anyone.

Efficient Housekeeping

By Laura A. Kirkman

A HOME MADE CANDY THAT IS BETTER THAN FUDGE

The most frequently made candy in *the average home, is fudge.* For, fudge is easily made and seldom a failure.

But now I have discovered a candy that is a delicious, and just as easily and certainly made as fudge. This candy is called "Soft Caramel candy"—and I advise all fudge-advocates to try it and see if they don't like it even better than their old favorite.

To make soft caramel candy, you will require one cup of granulated sugar, three heaping tablespoons of butter, one cup of corn sirup, one can of condensed milk, and a pinch of salt. Put the sugar, sirup and condensed milk into a frying pan and mix these three ingredients well; then add the pinch of salt and the butter.

Place the frying pan on the range and stir constantly till the candy begins to boil up. Then, timing yourself strictly, stir it for 20 minutes as it continues to boil. Every few minutes, toward the end of this 20-minute period, it is best to test it by dropping a little of the hot mixture into a cup of cold water, in order to see whether it forms a solid mass the minute it strikes the water (also feel it with your finger and taste it, to determine the degree of hardness). It is just possible that not all of the 20 minutes will be required, if the fire is a very hot one and the candy boiling very briskly.

If you are not sure that the "psychological moment" has arrived to remove the pan from the range, it is best to take it off anyway after 15 or 18 minutes of rapid boiling, and beat it hard with the spoon for a few minutes. The "psychological moment" has arrived when the candy is about ready to harden, yet is still not too hard to pour *from the pan. Often one* can see it beginning to harden on the sides of the pan—and this warning should always be heeded.

The next step is to pour the candy from the frying pan into a buttered cake pan which you have placed in a cool place. The right size cake pan to use for this recipe is a square one measuring about eight by eight inches.

Do not mark off the candy into squares. For, this kind of candy is broken, like peanut brittle. Yet, though it is quite hard to the touch, it is nevertheless soft when eaten—like any caramel candy.

Children who like "chewy" candies (and what child does not?) will pronounce this kind of candy better than any other that mother makes. To break it, use a small hammer.

Answer to "A Constant Reader"—I am sorry that I cannot give you the address you desire. I do not know of such a rug firm.

Answer to "Hopeful"—I should think that some large stamp-and-coin firm would buy the old coins. Write to such a firm.

Tomorrow—Answered Letters.

All inquiries addressed to Miss Kirkman in care of the "Efficient Housekeeping" department will be answered in these columns in their turn. This requires considerable time, however, owing to the great number received. So if a personal or quicker reply is desired, a stamped and self-addressed envelope must be enclosed with the question. Be sure to use YOUR full name, street number, and the name of your city and state.—The Editor.

Ten Years Ago Today

From The Daily News, April 24, 1912.

With trunks filled with precious stones, cameos, paintings, sculpture and other works of art and with other jewellery and bric-a-brac following by express, J. O. Patenaude has returned to Nelson from a visit to Germany, England, France, Italy and Swtizerland, with his faith in Kootenay and his love for the city magnified and holding up Paris as *an example* of what can be accomplished in the systematic upbuilding of a beautiful city. In Rome he was received in audience by the pope.

• • •

T. Kenna, manager of the C. P. R. Kootenay lake hotel at Balfour, has been appointed to take charge of Creel lodge, below Slocan Junction, the resort well known in the angling fraternity as the "fishing pool." It is the intention of the C. P. R. to develop this resort for the benefit of sportsmen this summer.

Styles

BY LENORE

The not unfamiliar problem of a wrap that will obligningly lend itself to service for evening wear and at the same time will be suitable for daylight hours, is here splendidly met in a black crepe marocain cape designed by Madeleine et Madeleine.

Like so many of the smartest things

this season, this model is built on the simplest of lines, and though it is quite full around the bottom, to permit graceful draping when worn over an evening gown, it is cut so as to fit smoothly around the shoulders, giving full play to the swinging panels of pleated self-material.

The collar, which is also pleated, extends in loose ends to bottom of the cape.

Cupid's Victims

MR. AND MRS. STANLEY G. TOBIN

Of Edmonton, whose marriage the other day was the result of a whirlwind courtship in the provincial legislature buildings. Mr. Tobin is M. P. P. for Leduc. When he came When he came to attend the session at Edmonton he met Miss Greta Adele Playter, a solicitor in the attorney-general's department. It didn't take much persuasion for Miss Playter to drop her law work and become Mrs. Tobin.

LONDON, April 23.—A Reuter dispatch from Athens says it has been learned from a Serbian official source that the disaster at Monastir was much exaggerated. The number of victims was not large and there was no question of foul play.

VIMY RIDGE STATISTICS: NINE VILLAGES CAPTURED

(By C. H. Swannell, from data supplied by historical section of Canadian war records' office, Ottawa).

Vimy Ridge in the fall of 1916, although not exactly a "rest cure" was still fairly quiet compared to some places on the Western Front. Then the turbulent and irritating Canadians came and there was no longer much repose for the poor Boches. A tale used to circulate that before the Canadian troops had been on the Vimy sector many days, Fritz had pushed a black board on top of his parapet on which was scrawled the tearful entreaty: "Cut out your d—d artillery; we too are from the Somme." But the "worst was yet to come" as the Huns found to their cost on April 9.

Both Sides Lost Heavily

For this attack the Canadian corps had, on April 7, a strength of 4071 officers and 93,113 other ranks a total of 97,184 officers and men—to this figure there were attached British units which brought up the total of all ranks to 172,486.

The enemy's strength consisted of eight divisions, which were defeated and pushed back approximately 10,333 yards—about 6 miles and lost about 18 square miles of ground.

We also captured nine villages, all fortified for defense. They were: Givenchy, Petit Vimy, Vimy, Thelus, Farbus, Willerval, Arleux, Fresnoy and Tilleuls and trophies to the extent of 64 guns and howitzers, 106 trench mortars and 125 machine guns In addition to these, many guns of all varieties were destroyed; blown to pieces by shell fire.

Their losses in killed, and wounded, who reached their own lines, can only be guessed at, but must have run well into five figures. In all 5081 Germans were taken prisoners by us, 4069 of the number being unwounded. This was made up of 4956 men, of whom 3956 were unwounded, and 125 officers, of whom 103 were unwounded.

Our casualties, which of course were less than those of the defeated side, totalled 13,660, of 593 officers casualties, 170 were killed, 405 were wounded, and 18 were missing. Of other ranks totalling 13,067, there were killed, 2770; wounded, 8916, and missing, 1381. It can thus be seen that this great feat of arms was not accomplished without cost.

"Battle of Arras"

The German generals imagined that when we stopped on the evening of the first day, April 9, that we had shot our bout and used up all our energy. That we had only paused for consoldating, and to gain our second wind, was proved by the fact that the first stage of the offensive—every offensive to Fritz—lasted from April 9 to 14, when the capture of the ridge was in our hands. The second phase of the battle culminated in the capture of the village of Arleux on April 28 and 26. The final operation ended with the capture of Fresnoy on May 3 and 4. These three battles, in their entirety, were known as the "Battles of Arras." of Arres."

A minor operation, known as the "Pimple Operation," was carried out by the 10th Canadian brigdade on April 12 and resulted in the capture and final consolidation of the pimple, and a small bag of 200 prisoners.

Assault Troops

The troops that comprised our forces in these important events consisted of the 12th Canadian infantry companies, and nine Canadian trench brigades, nine Canadian machine-gun mortar batteries, with also the 13th Imperial infantry brigade from the Fifth Imperial division.

This latter brigade consisted of the 1st battalion of the King's Own Scottish Borderers, the 1st battalion of the Royal West Kent regiment, and the 14th and 15th battalion of the Royal Warwickshire regiment.

A number of tanks were also employed, but were hampered by the mud, and in consequence proved almost useless.

All the above were in the actual assaulting forces. The Canadian Light Horse did good work, after the brown line was reached in pushing out outposts and pursuing bodies of the enemy.

Great Mass of Artillery

The artillery taking part consisted of 64 heavy and siege batteries, 24 brigades of Field artillery and one brigade of Royal Horse artillery, 16 heavy trench mortar batteries, also an anti-aricraft battery. All these arms, both the British and Canadian, had their full quota of ammunition supply columns, mobile workshops, and veterinary sections. In addition to these there were the five batteries belonging to the 1st Canadian motor machine-gun brigade. With these were numerous companies of Royal and Canadian Engineers, tunnelling companies, quarry companies, Imperial labor battalions, Field ambulances, ammunition parks, three mobile pigeon lofts, and other special troops too numerous to mention at this time. These troops made a small army in themselves, but though most of them did not have to do any actual fighting, they were all essential to the success of the operation.

Last, but not least, there was the Royal Flying corps, with its planes, observation balloons, and reserve parks.

In the corps reserve there were the remaining two brigades of the Fifth Imperial division, of eight battalions of infantry with machine-gun companies and their divisional artillery engineers.

Truly a great triumph for British arms, and one that will be counted by future historians among the decisive battles of the war!

MIDNIGHT FIRE EVICTS MANY

Lurid spires of flame bursting through the roof of the Svoboda block, corner of Hall and Baker streets, at 12 o'clock last night were the first signals of a fire that with amazing rapidity consumed most of *the upper half of the wooden structure,* and was only prevented from razing the building to the ground by the determined and efficient efforts of the city fire department.

The fire was blazing with great intensity near the southern end of the building when it was observed from a neighboring house by William Traves. He turned in the alarm to the department and assisted in arousing the occupants of the apartment rooms on the second floor of the burning building. Then ensued a distressing scene, as the owner of the block, Mrs. J. Svoboda, her daughters, Rose and Francis, who had retired for the night, and the tenants, Mr. and Mrs. J. Depretto, J. Garvey, Duncan Dewar, John Kizichien, Joe Mirlo and others rushed from their rooms in night attire and half suffocated with smoke made their way with their most precious possessions to the street and safety. There was time for some of the occupants at the northern end of the building to return and retrieve some furniture and easily portable valuables before the flames spread to that end.

Meanwhile, the fire department and within the space of two minutes of the alarm, arrived at the scene. Working at express speed the firemen and volunteer helpers from the huge crowd that gathered as if by magic, coupled four hose to hydrants and began their desperate battle to save all that could be saved. By dint of well directed efforts, they kept the fire to the upper half of the block, and thus prevented the destruction of the valuable merchandise and machinery in the business block below.

The block is one of the oldest in the city. It was erected in sections. The oldest part which is the northern half, was built 22 years ago. The other half was built about 15 years ago. Last year the property was assessed by the city at $5000 for the lots and $5500 for the building. The damage is partly covered by $3000 insurance.

While the merchants holding stores in the building were subjected to much anxiety, and will, when the full extent is known, be found to have suffered considerably from the effects of water and smoke, practically no damage was done to their stocks and fixtures by the flames. The merchants having property there were: Tony Gallicano, proprietor of the Maple Leaf pool room; H. Ginsberg, whose stock of clothing, trunks, and the like valued at $8000 was covered by $5000 insurance; Robert McLean, who held a fair stock of second hand goods; and the proprietor of the Elbow Shoe Repairing store, whose plant had just been erected ready for business.

FARM *and* GARDEN

We have just opened up a full assortment of FIELD AND GARDEN SEEDS, including Clovers, Grasses, Vegetables and Flower Seeds, in packages and bulk.

Pruning Tools, Spraying Material, Garden Implements, Wheelbarrows, etc.

BUY EARLY AND GET THE ASSORTMENT. PRICES RIGHT

NELSON HARDWARE COMPANY

Box 1050 WHOLESALE AND RETAIL Nelson, B. C.

Building Material

Let us figure your bills of Building Material. Coast Lumber a specialty.

John Burns & Son

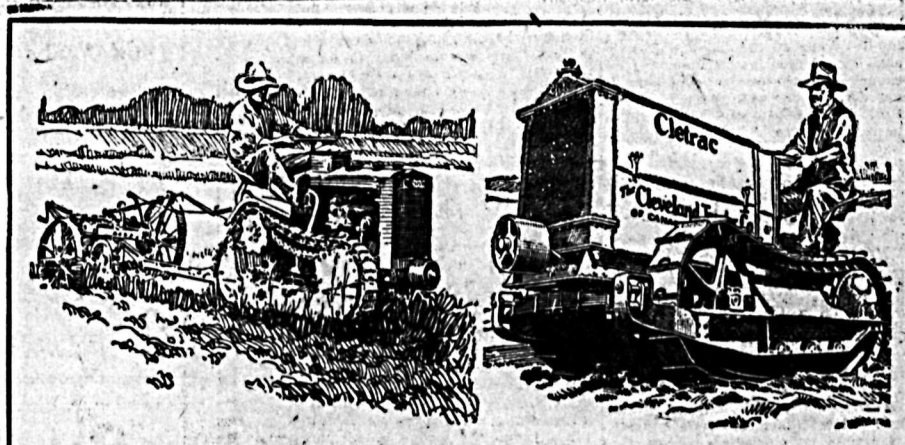

Cletrac Saves Dollars and Days—

Cletrac's crawler-type tracks *keep it on top* and give it a firm pulling grip in soft spots or on side slopes. You can start ploughing as soon as the ground is ready, with a Cletrac, and disc and harrow and seed without sinking in or packing the soil. Cletrac never gets tired as horses do. It will work all night if you wish and will save many days during the spring rush when days count the most.

Cletrac makes the business of farming pay better. It means cheaper crop production. It will harrow, haul and do all sorts of belt work, as well as ploughing and fitting the seed bed. Cletrac's usefulness and dependable handiness will save dollars just about every week in the year on the average farm.

This year, we have a Cletrac to exactly fit the needs of every Canadian farm. For heavier work, we have the Cletrac "W" which is recognized everywhere as the supreme soft ground tractor—And now we have the Cletrac "F" which has all of the *all-around usefulness* of Cletrac "W" and which cultivates row crops. It is low-set, smooth-bodied and compact. It is unbeatable for orchard and vineyard work and excellent for *all* other tractors purposes.

No matter whether Cletrac "W" or Cletrac "F" is your choice, you will get a well-made, dependable tractor which will cut costs and increase farm profits and which can be bought *at a remarkably low price.*

Ask your Cletrac dealer for full particulars or write us.

Cletrac TANK-TYPE TRACTOR

THE CLEVELAND TRACTOR COMPANY
Of Canada, Limited

Home Office: Windsor, Ontario. Western Sales office: 261 Fort Street, Winnipeg, Man. Distributors for British Columbia, Brown-Fraser and Company, Limited, 1150 Homer Street, Vancouver, B. C.

Brogues

How about a pair of Brogues? This is the shoe to give wear. A shoe that is adapted to many purposes. You will surely get your money's worth out of a pair of Brougues.

Church's Makes

Men's $13.00
Ladies' $12.00

Other Styles,
$6.00 to $10.50

R. ANDREW & CO.
Leaders in Footfashion

CHOOSE OFFICERS FOR LADIES' AID

CRANBROOK, April 23.—The annual meeting of the Ladies' aid of the Methodist church was held Tesday evening at the parsonage. The Aid has a membership of 32 and last year their income amounted to $1318.04. The following officers were elected for the coming year: President, Mrs. W. H. Wilson; vice-president, Mrs. G. B. Willis; secretary, Mrs. A. Shankland; treasurer, Mrs. Ratcliffe.

The annual bazaar will be held on November 18 this year.

HOSPITAL BENEFITS BY MERCHANTS DANCE

CRANBROOK, April 23.—The dance held on Easter Monday, under the auspices of the Retail Merchants' association of Cranbrook, was largely attended, and the sum of $710 will be turned over to the hospital. The Cranbrook Dance orchestra furnished the music.

Kootenay and Boundary

BUSY BUILDING PACKING SHED

Apple Shippers Erect Building Near Head of New Wharf

BOSWELL, April 23.—The apple shippers have been busy lately upon the erection of the new apple packing shed, which has been built near the head of the new wharf. The windows and roofing material have now arrived and another day or two will see the completion of the building.

Weddings

BELL-HYSLOP

CRANBROOK, April 23.—A wedding of considerable interest to Cranbrook residents took place recently in Nelson, when Miss Edna Beatrice Hyslop, daughter of Mr. and Mrs. John Hyslop of Nelson, became the wife of Albert Bell of this city. The ceremony was performed by Rev. J. B. Stirling of St. Paul's Presbyterian church, Nelson.

Mrs. Bell is very well known here, having been assistant to the city clerk for some years, and Mr. Bell is in the garage of Messrs. Ratcliffe and Stewart. Mr. and Mrs. Bell will take up their residence in this city after a short honeymoon spent in the states.

HUGHES-BOYTER

CRANBROOK, April 23.—On Saturday evening, Miss Voda Boyter became the bride of W. W. Hughes at the home of Mr. and Mrs. John Leasks. The ceremony was performed by Rev. E. W. Mackay.

SUNSHINE BAY DANCE PLEASES

SUNSHINE BAY, April 23.—The Women's auxiliary of the G. W. V. A. held a very successful dance on Easter Monday night. There was a large crowd present, a number coming from Balfour, Procter and Harrop, as well as the usual turnout from Sunshine Bay. During the evening Mr. Taylor sang several solos, which were very much appreciated. The committee in charge decided that owing to the spring work, to discontinue the dances until May 24.

NEW DENVER IN MOURNING

Dr. Gomm Loses Youngest Daughter; Girl Guides Honor Comrade

NEW DENVER, April 23.—Dr. W. E. day last to supper theataolshrdluetao and Mrs. Gomm were called upon Fri- youngest daughter, Virginia Agnes, aged 14 years and 8 months The passing of this bright young spirit was a sorrow to the whole community, for "Ging" was beloved by all. She was taken ill with typhoid, March 14, and sank lower, until April 4, when she became unconscious.

Beside her sorrowing father, Virginia was attended by Dr. L. E. Borden of Nelson, Dr. McLean of Nakusp and Dr. Toplift of Sandon, who pronounced the last stage of her illness inflammation of the brain.

The funeral, Easter Monday morning, was held from the Roman Catholic church, preceded by mass. Father McIntyre conducted the service in white vestments, and ordered the church draped in white instead of black, explaining that this was fitting as it was Easter morning. Not even standing room was possible in the church, and scores of sympathizing friends waited outside. The Girl Guides, of which club Virginia had been an enthusiastic member, marched in uniform and carried flowers, as did the Brownies and the school children. Ging having belonged to the entrance class. The following were a marvel of lovliness, and after the sod was turned at the grave the Girl Guides placed the tributes over the fresh earth, making a mound of beauty to cover the fair form of their departed friend. Flowers were sent by the following:

Floral tributes were given by: Mother and daddy, brothers and sisters, Catholic Altar society, Methodist church, Girl Guides, scholars of New Denver school, C. P. R. employees, Rosebery, Rev. H. W. and Mrs. Stevinson, Mrs. Palma Angrignon, Mr. and Mrs. Clyde Bartholomew White, Mr. and Mrs. R. A. Grimes, Mr. and Mrs. Irwin, Dan P. Morgan, Dr. and Mrs. Carter, Mr. and Mrs. J. W. Reid, Mr. and Mrs. Cameron, Dr. and Mrs. Toplift, Mr. C. Cunningham, Mr. and Mrs. Thomas Hebron, Mr. and Mrs. Russell Thompson, Mrs. Trickett and family, Mr. and Mrs. and Kittie Tingle, Mr. and Mrs. Clever and family, Mary and Emily Clever (Vancouver), Mr. and Mrs. Surtees, J. Towgood and children (Nelson), Mr. C. F. Nelson, Mr. and Mrs. J. Draper, J. Fahey, Edward R. Vipond (Nakusp), Mr. and Mrs. McFadden, Mr. and Mrs. Fogle, Mr. and Mrs. F. H. Hawkins, Dora and Marjorie Pendrey, Mr. and Mrs. H. C. Thomlinson and family, Mr. Jordie and Mrs. Ward, the Misses Madge and Molly Colgrave, Mr. and Mrs. C. J. Campbell and family, Mr. and Mrs. Oscar V. White, Mr and Mrs. J. McPhee and family (Sandon), Gustav Kuist, Mr. and Mrs. Haire, Mrs. H. S. Nelson, Mr. and Mrs. J. C. Harris, Mr. and Mrs. J. E. Angrignon, Miss Edith Burgess, Mr. and Mrs. Charles. McLauder and family (Sandon), Mr. and Mrs. J. P. Day, Mr. and Mrs. J. A. Vallance (Sandon), Janet Bird (Rosebery), Mr. and Mrs. William Davidson, J. H. Thompson, Jack and Bill Thomlinson, Joe Beber and E. Betail, John Cocholero and family, Mr. and Mrs. Jacobs and family, spiritual offerings from Mr. and Mrs. McPherson and family and Mr. and Mrs. J. A. Landreville and family.

Friends were present from Sandon, where Virginia was born, Silverton and Rosebery, and the whole community tenders sympathy to the bereaved family.

CRANBROOK NOTES

CRANBROOK, April 23.—R. H. Magee has entered into partnership with C. S. Parker, who has recently opened up a flower and feed business here.

The work that N. A. Wollinger formerly had at government office has been divided up between J. S. Alexander, who came here from Ashcroft and is now government agent and Fred Small of this city, who was recently appointed to the government office and is acting as mining recorder and gold commissioner.

J. Norgrove, who recently underwent an operation in the St. Eugene hospital, is reported much better and will be able to leave the hospital shortly.

SALE OF WORK GREAT SUCCESS

Home Cooking, Fancy Work, Lunches, Music Supper and Dance Delight

BOSWELL, April 23.—On Wednesday afternoon the Boswell Women's auxiliary held a most successful sale of work in the memorial hall and a substantial sum of money will go into their exchequer.

Mrs. A. Kennedy and Mrs. J. R. Higgens were in charge of the home cooking stall, which was loaded with dainty samples of the housewives' art.

Mrs. C. H. Bebblington and Mrs. H. Johnstone were in charge of the jumble stall and had a really marvelous selection of articles to offer. Mrs. A. Crowther was in charge of the fish pond, which was doing a roaring business, the youngsters making some wonderful catches.

Mrs. C. S. Bourne and Miss Holiday Smith were in charge of the fancy work and plain sewing stall and required the further assistance of Mrs. A. Hepher and Mrs. McCallum, such a quantity of pretty and useful articles they had for disposal.

The president, Mrs. K. Wallace, and Secretary Mrs. C. J. McCallum, had charge of the afternoon tea and were ably assisted by Miss M. Kennedy and Miss L. Bebbington.

Attractive Supper

Between 5 and 7 p. m., Mrs. H. Johnstone and Mrs. James Coupeland served a hot supper, to which full justice was done. Later in the evening the same ladies served a dainty cafeteria supper, their efforts being accorded a hearty vote of thanks, three lusty cheers and a tiger.

Give Musical Program

Mrs. A. Hepher had very kindly lent her piano for the day and during the afternoon, Mrs. C. S. Bourne played several items, while songs were contributed by Mrs. W. L. Hepher, Miss Kennedy, Miss Bebbington, J. R. Higgens, C. S. Bourne and Miss E. Spence.

Rev. J. S. Mahood also entertained with his cornet selections, having come over from Queens Bay on purpose to attend.

During the evening a dance was enjoyed by a large gathering, Mrs. C. J. McCallum carrying out the duties of mistress of ceremonies.

Before concluding a hearty vote of thanks was tendered to Mrs. C. S. Bourne for presiding at the piano, and to Mrs. A. Hepher for the loan of the instrument, the gathering finally dispersing about 1:00 a. m.

BOSWELL NOTES

BOSWELL, April 23.—Mrs. A. Hepher went in to Nelson on Thursday evening last. On Friday her son, Stanley, had a minor operation at the Kootenay Lake General hospital and both returned to Boswell on Sunday morning.

Miss E. Higgins came home from Three Forks via New Denver and Nelson on Saturday last, to spend the holidays with her parents.

G. Morris of Vancouver arrived here on Saturday morning on an extended visit to Capt. G. A. West.

Rev. J. S. Mahood conducted service in the memorial hall on Easter Sunday morning, the congregation being one of the largest attending in Boswell.

Mrs. Charles Allen of Strathmore arrived here on Monday evening and is at present staying with her sister, Mrs. Kennedy.

Captain R. Ellis left for Nelson on Tuesday evening in order to attend the funeral of the late J. Rowley of Harrop.

Mrs. A. Mackie paid a short visit to Nelson last week.

Miss Eileen Spence left on Thursday morning for a week's visit to Sirdar.

Easter Sunday here on a flying visit J. P. McCallum of Grand Forks spent to his son, C. J. McCallum, who has charge of the Boswell school.

SOUTH SLOCAN NOTES

SOUTH SLOCAN, April 23.—Mrs. H. Wood of Nelson is the guest of Mrs. T. A. Wheildon for the week.

Miss Margaret Allan of Nelson was the guest of Miss G. Watts over Easter.

Miss Hazel Nelson is the guest of Mrs. E. Watts this week.

J. D. Yeatman motored through to Nelson on Tuesday, being the first of the local motorists to make the trip through this spring.

Captain G. K. Ashby, who is in the Kootenay Lake General hospital, Nelson, having undergone an operation, is reported to be progressing favorably.

Mrs. G. Ashby was a visitor to town on Tuesday to atend the board meeting of the Women's institute.

Miss Enid Etter and Miss Thelma Nielands were the guests of Mrs. O. W. Humphry on Monday.

Obituary

WALTER WELLANDER

CRANBROOK, April 23.—The death of little Walter Wellander, son of Mr. and Mrs. A. Wellander of Jaffray, took place Monday at the St. Eugene hospital. Death was caused from kidney trouble. The little boy had been ill a long time with hip disease. The funeral was held Wednesday, interment taking place in this city and Rev. E. W. Mackay conducting the services.

MRS. JOHN McMURREN

CRANBROOK, April 23.—On Monday afternoon Mrs. Mary J. McMurren, wife of Mr. John McMurren, passed away at the St. Eugene hospital, after a brief illness with pneumonia. She leaves four little children motherless. The funeral was held on Thursday afternoon from the family residence on Fenwick avenue, Rev. E. W. Mackay officiating.

Besides her husband and children she leaves to mourn her loss, her father, Archie Gillis, a brother, Malcolm Gillis, and a sister, Mrs. A. Strachan.

YMIR NOTES

YMIR, April 23.—Mrs. Stewart went on the morning train to Salmo on a short visit with friends at that point.

A car of settlers' effects arrived here Wednesday, via Nelson, from the prairie, being brought in by T. K. Beveridge, who is taking up his residence on land on Wild Horse creek formerly known as the Evans ranch.

After a long, wearisome wait, we now appear to have definite indications of the annual arrival of spring. The first harbingers of this season—the robins—arrived two or three weeks ago, followed later by the native canaries and other feathered songsters. This week, owing to the warmer weather, and the lengthening evenings, the local Catebrina orchestra has resumed their usual custom of enlivening the evenings with an almost continuous outpour of vocal selections on the shores of the small lake in the boulevard between the G. N. R. tracks and the Ymir road. Other indications of returning spring are the tardy disappearance of the snow; trees and other forms of vegetation showing signs of returning life, among which naturally, are the usual crop of thistles that grow adjacent to and along the right of way of the Ymir road, and which appear in spaces in the sidewalks which were formerly filled with planks. An advance guard of the main army of mosquitos has also made its appearance. Taken by and large, from these indications, it would appear that we may expect another summer, if only an abbreviated one.

SLOCAN CITY NOTES

SLOCAN CITY, April 23.—Miss Bertha Armstrong is spending the holidays with friends in Trail and Rossland.

D. MacLeod of Nelson, who spent the winter months here as chief engineer on the S. S. Slocan, wnt to Nelson on Monday to take a similar charge on the Nasookin.

Mrs. R. Whitehead arrived on Wednesday from Willow Point to visit with friends.

Mrs. C. E. Severns left on Wednesday to spend a couple of weeks in Spokane.

YOUNGER SET ENJOYS DANCE

SLOCAN CITY, April 23.—A dance was enjoyed on Thursday evening by the younger set in the I. O. O. F. hall. Music was furnished by Mr. and Mrs. Victor Johnson. The dance was given by Chivferson for his friends. Refreshments were served at midnight.

SUNSHINE BAY NOTES

SUNSHINE BAY, April 23.—Mr. and Mrs. Charles Thomas, from Medicine Hat, have purchased the Bayview ranch, formerly owned by Lieutenant McKenzie, and they are making a wonderful change in the ranch.

Mr. and Mrs. Robert Stevenson are back here again after having spent the winter with friends in Victoria.

Mrs. Granger and baby daughter, Margaret, of Victoria are here to spend the summer with her parents, Mr. and Mrs. Robert Stevenson.

Miss Helen Sewell, who is attending school in Fernie, visited her parents, Mr. and Mrs. J. Sewell, on her way to Nelson. She was one of the Fernie basketball team in the game played between Nelson and Fernie.

A gang of men are doing some much needed repair work on the Harrop and Procter road.

Miss Edna Johnstone of Fernie was the guest of Mrs. J. Sewell for a few days.

Mrs. O. B. Appleton and son, Herbert, spent the Easter holidays in Nelson, and was the guest of her sister, Mrs. H. H. Pitts.

EXTEND CHEAP RATES FOR PRAIRIE WORKERS

VICTORIA, April 23.—Cheap rates to the prairies for farm workers obtained recently by the Hon. A. M. Manson, minister of labor, which expired Saturday, have been extended to the end of April, J. D. McNiven, deputy minister of labor, announced today.

HEAVY RAINS AROUND SASKATOON DISTRICT

SASKATOON, April 23.—At 1 o'clock this morning a heavy rain struck Saskatoon and district, continuing until about 6 o'clock. Farmers will be delayed slightly in their seeding operations, but many are of the opinion that the land will be considerably improved. Reports from surrounding districts are to the effect that work on the land is continuing without any noticeable break. The temperature remains high, in the region of 60 degrees.

Russian Premier Does Not Expect War Even if Conference Fails

MOSCOW, April 23.—Even if the Genoa conference should break up, Soviet Russia does not expect war as a consequence, but considers that a new conference will follow, probably within six months, declared Leo Kamenoff, president of the Moscow Soviet and acting premier, on Saturday. Whether the conference fails or not, he said, now rests entirely with the allies, especially France and Great Britain.

British East Africa Remits to Soldier Settlers Price Paid by Them for Farms

LONDON, April 23—The government of Kenya, British East Africa, has decided to remit to soldier settlers the prices paid for their farms, says a Reuter dispatch from Nairobe.

This action is due to the fact that many of the settlers are on the verge of bankruptcy as a result of the drought and the inaccessibility of some of the lands.

The Store for Quality

Meagher's

The Store for Style

Continuing Sale of SILK AND CREPE DRESSES At $35.00 Each

Really remarkable values that will not be duplicated this season. All taken from our regular stocks and up to our usual high standard of quality. Materials are best qualities of Taffeta Silk and Crepe-de-Chene, in individual styles. A splendid range to select from. Sizes 16, 18, 36 to 40. All wanted colors. Sale price, each.. $35.00

WOMEN'S and MISSES COATS ON SALE TODAY at $39.00 Each

Only seventeen of these Coats left of our stock of this season's smartest makes. These are all the most up-to-date styles, in Grey, Sand, Copenhagen, Turquoise and Reindeer. Materials are Velours, Tweeds, Homespuns, etc. Mostly silk-lined throughout. Sold formerly at a much higher price. See these today. Sale Price, each $39.00

ANDERSON'S GINGHAMS At 65c Yard

Look at quality and note prices on these new arrivals in Ginghams and other wash goods. It is many years since we have shown anything like them at this money. Small, medium and large checks and plaids, in light and dark colors. Also plain colors. Fine quality and good washing goods, full 36 inches wide. Special Value, at, yard 65c

611 Baker Street Phone 200

GIANT CAMERA TO SNAP SUN

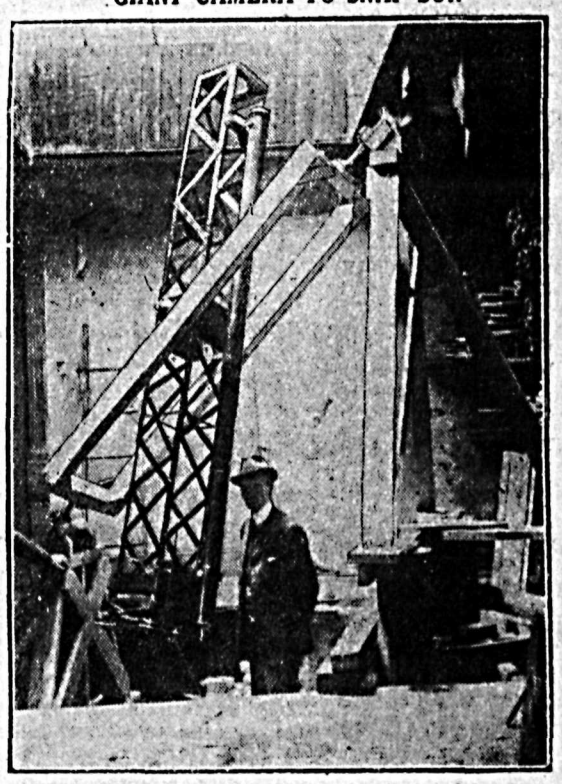

Above the photographer shows Professor C. A. Chant, of University of Toronto, with the huge camera which he will take to the west coast of Australia to snap the coming eclipse of the sun. The steel latticed, square-sectioned tube hung in the steel supports is the camera which will be covered with a black, light rest bellows before it is used. Attached to the camera frame is shown a special telescope.

ITALIANS SMOOTH OVER DIFFERENCES

(Continued from Page 1)

delegation was animated by the same motives as the British.

Will Sit With Russians.

The note apparently was acceptable to all 10 powers which assisted in its preparation. The 10 powers also considered the French experts should sit with Russian experts until an explanation was offered of the Russian reply to the London experts' report on Russian reconstruction, which seemingly was in conflict with M. Tchitcherin's note stating to the conference what the Russians would be willing to accept as a basis for further negotiations.

A letter from the Russians was read explaining that their old position had been superceded by M. Tchitcherin's note, and M. Barthou agreed to permit the French experts to sit with the Russian experts this afternoon.

GENOA, April 23.—The text of the *note sent to the chairman of the* German delegation today after the meeting of the delegates of 10 powers, which was convened to discuss the French protest against the German note of April 18, follows:

"The undersigned desire to acknowledge the receipt of your reply to their note of April 18, indicating the attitude that they felt bound to adopt in view of the treaty concluded by the German and Russian delegations. They note with satisfaction that the German delegation realizes the conclusion of a treaty with Russia on matters falling within the purview of this conference renders undesirable that the delegation should participate in the future in the discussion of the conditions of an agreement between Russia and the various countries represented in the conference.

"The undersigned would have preferred to refrain from further correspondence on the subject. There are, however, certain statements in your letter which they feel it their duty to correct.

Correct Statements.

"Your letter suggests that the German delegation has been forced to conclude a separate agreement with Russia by the refusal of the members of the delegations of the inviting powers to consider grievous difficulties which the proposals formulated by their representatives in London would have created for Germany.

"The undersigned representatives of the inviting powers have made inquiries of the members of their respective delegations and find no shadow of justification for this statement. On various occasions members of the German delegation have met and talked with members of the delegations of the inviting powers; but never has it been suggested that the London proposals afforded no basis for discussion in the conference and that the German delegation was about to conclude a separate treaty with Russia.

"The allegation that the informal discussions with the Russians on the subject of recognition exposed the delegation to the risk of being confronted with a statement unacceptable to Germany, but already approved by a majority of the members of the commission, is equally unfounded. No scheme would, or could have been accepted by the conference without the fullest opportunity for discussions in competent committees and subcommittees, and on these Germany was represented on a footing of equality with the other powers.

Doesn't Justify.

"Misconception of the scope of the experts' proposals or a misunderstanding of the informal conversations with the Russians might well have justified a request for full discussion in the committees of the conference. They can provide no justification for the action which has now been taken and the undersigned can only regret that your note should have attempted in this way to compose other powers to the responsibility for a proceeding so contrary to the spirit of loyal cooperation which is essential to the restoration of Europe.

"The undersigned expressly reserve for their governments the right to declare null and void any clauses in the Russo-German treaty which may be recognized as contrary to existing treaties. The incident may now be regarded as closed.

"Please accept, Mr. President, the assurance of our high consideration.

The note is signed by the representatives of the big and little entente, and Portugal.

Dies From Injuries When Bomb Thrown From Church Porch

BELFAST, April 23.—A woman named Mrs. McCabe died tonight from injuries received from a bomb thrown from the porch of St. Matthew's Catholic church in the Newtownards road early in the evening. Constable Moriarity was gravely wounded by the explosion.

Possibly in the reprisal for the church bombing, two men broke into a house in Beckfield street and shot and killed a blind man named Miller, and wounded another man.

Again today there was considerable firing in the city. Two boys in the Yorkshire street area were wounded this afternoon and a man in the Old Lodge road was hit by a bullet.

Sunlight Soap

Here is a Sunlight home. Everything shines and glows with the spirit of purity and cleanliness that always goes with Sunlight Soap.

Pure cocoanut and palm oils are skilfully blended into the making of Sunlight—the purest—best and most efficient laundry soap in the world.

Purity and quality all the time—in Sunlight.

LEVER BROTHERS LIMITED
Toronto - Ontario

FOR COMPLETE SATISFACTION USE
CREAM OF WEST FLOUR

HAVE YOU TRIED IT?

The complete satisfaction!
The absolute guarantee!
The firm behind the goods!

You'll be agreeably surprised. Order a sack today from your grocer.
Manufactured by the

Hedlay Shaw Milling Co., Limited
Affiliated with the
MAPLE LEAF MILLING CO., LIMITED
Local Wholesale Representative Clarke Brokerage

McClary's enameled cooking utensils

"The Clean Ware"

"Made by McClary's in London town, The big stove firm of much renown."

Lasting—because they are not affected by heat or fruit acids—get McClary's.

At All Good Stores

McClary's Trade Mark Registered 43

Markets and Finance

INDUSTRIALS GO TO HIGH LEVELS

Realizing Sales Make Small Impression on Lively Week-end Market

NEW YORK, April 22.—Week-end realizing sales made little impression upon today's lively and broad stock market, in which many issues of the industrial division registered new high records for the current movement.

Trading was most extensive in the independent steels, equipments, motors and their subsidiaries, oils of the domestic group, coppers and allied metals, several of the newly listed specialties and most of the local utilities.

Extreme gains of 1 1-2 to 2 points were only slightly impaired, the market, aside from the relative backwardness of rails, maintaining its strong undertone of the preceding days of the week. Sales amounted to 785,000 shares.

Except for the increase in the number of idle freight cars, due to the coal strike, news of the day was helpful to the further appreciation of market prices. Steels derived much of their strength from circumstantial rumors of mergers, and the new maximum recorded by Studebaker was accompanied by reports of an extra dividend.

Buying of the tractions was said to be of a substantial character, based mainly on the belief that events in that quarter are shaping toward a settlement of differences between the transit commission and the operating companies.

Foreign exchanges were responsive to the more encouraging outlook at Genoa, as received by bankers in private advices. British remittances rose to their best quotations of the week, francs and lire were equally strong and the German mark rose above .039, as against the week's low of .034.

The interesting feature of the clearing house weekly statement was the nominal expansion of loans in the face of increased demand for funds. Actual loans and discounts increased by barely more than $26,000,000, or slightly less than $60,000,000 for the last fortnight. The cash gain of almost $7,000,000 increased excess reserves to $8,870,000.

There was no abatement in the demand for bonds during the week, in which new underwritings, aside from numerous nominal offerings, approximated fully $150,000,000.

Greatest gains were made by many of the rails and utilities. Liberty issues and several of the international war offerings reacted moderately from the previous week's record prices. Exceptions to this trend were shown, however, by Mexicans and several of the French groups, which held or extended previous gains.

Today's trading was made up largely of local tractions, especially Interborough Rapid Transit 5s, Interborough Consolidated 4 1-2s. Third Avenue adjustments, Hudson & Manhattan income 5s and New York, Westchester & Boston 4 1-2s also showed pronounced strength. New Haven 6s and Southern Railway 5s were prominent among the rails.

Total sales, par value, aggregated $10,785,000.

Closing Quotations

	High	Low	Close
Can. Pac. Ry.	144	143¾	143¾
Chino Copper	29	28⅞	29
Int. Marine com.	20¾	20½	20¾
Mo. Pac. com.	24½	24	24
Mo. Pac. pfd.	59⅛	58½	58½
Pierce Arrow	24½	23⅝	24½
Pac. Oil	58⅞	58½	58⅞
Rock Island	47¾	47⅝	47⅝
Studebaker	124⅝	123½	123½
U. S. Steel com.	99⅞	99⅛	99⅝
Willys Overland	8½	8⅜	8⅜
Cerro de Pasco	37¾	37⅛	37⅛

Montreal Produce

MONTREAL, April 22.—Eggs good; butter firm.

Cheese—Finest westerns, 16c.

Butter—Choicest creamery, 35¾c to 35¾c.

Eggs—Selected, 34c.

Potatoes—Per bag, car lots, 80c to 85c.

WHEAT STRONG

CHICAGO, April 23.—A bullish construction placed upon the Kansas state crop report which was followed by some buying, caused wheat prices to advance sharply today. The advance was not held, however, because of profit taking by local longs. This caused setbacks later but at the finish it was strong. Wheat 1c to 2⅝c net higher with May $1.47½ to $1.47¾ and July $1.29½ to $1.29¾. Corn finished ¾c to 1c up and oats were ⅛c lower to ½c higher. Provisions ranged from 7½c to 17½c higher.

Foreign Exchange

NEW YORK, April 22.—Bar silver—Foreign, 67⅝.

Canadian dollars—97¼.

Francs—Demand, 9.33.

Lire—Demand, 5.44½.

German marks—Demand, 37¼; cables, 37⅜.

Sterling Exchange

NEW YORK, April 22.—Sterling exchange firm at $4.39⅝ for 60-day bills and $4.41⅞ for demand.

NELSON, April 22.—Current counter exchange for sterling, $4.53¼.

Montreal List

MONTREAL, April 23.—Only moderate strength marked the trading in dealings on the local stock exchange. Gains ranged from fractions to 5 points, the textiles being specially strong. The largest loss was one of 2 points and was registered by Ames Holden preferred, which closed at 10. Canada Cottons shared with Montreal Cottons, the position of market leader in price gains, both being up five points, while Dominion Textile closed at 153, a new high, for a net gain of 2 points.

Dealings in bonds were light with prices strong.

Vancouver Stocks

	Bid	Asked
Canada Copper	$ .35	$ .55
Cork Province	4. .07	.11
Howe Sound	2.85	3.50
McGillivray Coal	.40	.....
Nugget	.06¼	.06½
Standard Silver Lead	.15	.....
Sunloch Mines	.....	.26
Silversmith	.28½	.....
Boundary Bay	.01⅛	.01¼
Spartan (new)	.00⅞	.01
Empire Oil	.01¼	.01½
Trojan Oil	.04	.04¼

WINNIPEG GRAIN QUOTATIONS

	Open	High	Low	Close
Wheat—				
May	142	144¾	141⅜	144
July	139¼	141	138½	140½
Oats—				
May	50¾	51⅞	50½	51¾
July	50½	51½	51¼	51½
Barley—				
May	69⅜	70	69⅜	69⅞
July	69	69½	69	69½
Flax—				
May	247	250	247	250
July	245	247⅞	244¾	247
Rye—				
May	109⅝	111⅝	109⅜	111⅝
July	107¾	108	105¾	108

WINNIPEG CASH GRAIN QUOTATIONS

Wheat—No. 1 hard, $1.50¾; No. 1 northern, $1.50½; No. 2 northern, $1.45½; No. 3 northern, $1.36½; No. 4, $1.26; No. 5 $1.15; No. 6, $1.05; feed, 99c; track, $1.50½.

Oats—No. 2 C. W., 54¼c; No. 3 C. W., 49¾c; extra No. 1 feed, 49¾c; No. 1 feed, 47½c; No. 2 feed, 45½c; rejected, 43¾c; track, 54¼c.

Barley—No. 3 C. W., 69⅞; No. 4 C. W., 67⅞c; rejected, 62½c; feed, 61⅜c; track, 69⅞c.

Flax—No. 1 N. W. C., $2.50; No. 2 C. W., $2.47; No. 3 C. W., $2.30; rejected, $2.30; track, $2.50.

Rye—No. 2 C. W., $1.11⅝.

If You Need Strength and Reserve Power Take TANLAC The World's Greatest Tonic

Granbys Installing Huge Hydro-Electric Plant This Summer

VANCOUVER, April 22.—At a cost of approximately $500,000, the Grandby Mining & Smelting company will install a huge new hydro electric plant at Anyox this summer which is intended to entirely eliminate the necessity for steam generated power for the company's big plant and smelter. As the chief item in this extensive construction program, the Grandby management has just awarded a contract to Dredging and Constructing, Ltd., for the erection of a mammoth water storage dam which alone will cost close to $350,000.

Egg Market

OTTAWA, April 22.—The demand for egg supplies for local consumption is good and up to the present there has been very little surplus available for storage.

Toronto—Trade active; prices firm; specials, jobbing, 35c; extras, 34c; firsts, 30c to 31c.

Chicago—Spot, 24c; futures, storage packed Aprils, 26½c to 26¾; May, 24¾c to 25c.

New York—Current extra firsts, 28c to 29c; firsts, 25c to 27¼c.

British cables, (prices shillings per 10-dozen).

Liverpool market firm; spot prices, Irish, 14½.

Toronto Board

TORONTO, April 22.—There was comparatively little animation on the stock market during Saturday morning's session beyond a flurry or two among the mining stocks, but the list on the whole was steady to firm and the average price level was higher at the close than at the opening.

Gains and such minor losses as occurred were largely of fractional range although in two or three instances the appreciation over the previous sale is of substantial proportions.

Brazilian enjoyed another active day and was firmer under a steady demand at 46¼, up the fraction. Canadian Pacific advanced another point to 146½ Mackay common moved to 92½; Porto Rico railway issues, which appear periodically on the Toronto Board, were traded in Saturday, the common being up 2 points and the preferred up 4 at 74. Winnipeg Railway advanced ⅜ to 42¾.

PROPOSES TAX ON ELECTRIC ENERGY

OTTAWA, April 23.—H. Deslauriers, St. Mary's, Montreal, has given notice that he will bring before the commons a resolution which would have the effect of prohibiting the export of electrical power from Canada to the United States.

Dr. Deslauriers' resolution will asseret "that whereas, the exportation to the United States of the electrical energy of the water powers of Canada promotes the progress of the United States to the detriment of Canada, it would be desirable that the government should place a prohibitive tax on this inland commerce."

UKRAINIANS PROTEST POLISH OPPRESSION

WINNIPEG, April 23.—Five thousand Ukrainians, citizens of this city, participated in a demonstration Saturday afternoon to urge upon the Canadian and British governments to press for the independence of the Ukraine and its release from "Polish oppression." Rev. Dr. C. W. Gordon, moderator of the Presbyterian general assembly, presided. A resolution which was adopted will be presented to the Dominion government and through it to the Genoa conference.

The Consolidated Mining & Smelting Co. OF CANADA, LIMITED
Office Smelting and Refining Department
TRAIL, BRITISH COLUMBIA
SMELTERS AND REFINERS
PURCHASERS OF GOLD, SILVER, COPPER AND LEAD ORES
Producers of Gold, Silver, Copper, Bluestone, Pig Lead, Zinc
TADANAC, TRAIL

Let the Legend
a Paramount Picture
Be your safeguard and your guide. If it's
a Paramount Picture
It's the best show in town
THE GEM SHOWS PARAMOUNT PICTURES ONLY
Changing twice a week, Monday and Thursday. A Paramount Picture each change.

CLASSIFIED ADVERTISING

Used Articles
Real Estate
Rooms
Board
To Rent
Boats and Automobiles

Help Wanted
Positions Wanted
Lost and Found
Livestock
Machinery
Farm Produce
Timber and Mines

Classified Advertising Rates

Want and Classified Advertising—One and a half cents per word per insertion, Six cents per word per week, or 22½c. per word per month, cash in advance. If charged 1½c. a word straight. Transient ads accepted only on a cash-in-advance basis. Each initial figure, dollar sign, etc., counts as one word. Minimum 25c. if charged 50c. Display type double above rates.

Local Reading Notices—3c. per word each insertion. In black face or machine capitals 4c. per word. Black face capitals 5c. a word. 25 per cent discount if run daily without change of copy for one month or more. Where advertisement is set out in short lines the charge is 12½c. a line for Roman type, 15c. for black face, and 20c. for black face capitals. Minimum 35c. if charged 50c.

13 Situations Wanted—Male

ENGINEER, hoist, stationary and marine, cable splicer and pipe fitter, can instal. References. Box 1978, Daily News. (1978)

ALL ROUND man, slightly lame, wants paying job by May first. Write Box 1912, Daily News. (1912)

COAST EXPERT motor machanic will overhaul your car and motor boat at your own house at lowest cost. C. Braney, Y. M. C. A. Nelson. (1919)

10 Male Help Wanted

WANTED—Night porter. Apply Strathcona hotel. (1992)

WANTED—Circular and band saw filer. One able to take charge preferred. Also two setters. Lovering Lumber Co., Ltd., Wasa, B. C. (1933)

HIGH CLASS salesman and canvasser, permanent position, excellent prospects. State experience and previous remuneration. Apply Box 1895, Daily News. (1895)

WANTED—Planer foreman helper and machine feeders at once. Otis Staples Lbr. Company, Wycliffe. (1612)

MAKE MONEY AT HOME—$15 to $60 paid weekly for your spare time writing showcards for us. No canvassing. We instruct and supply with work. West Angus Showcard Service, 7 Colbourne Bldg., Toronto. (1633)

11 Female Help Wanted

WANTED—Competent woman for house work. Mrs. R. Smillie, Hall street. Phone 422L. (1989)

CHAMBERMAID Wanted, with some experience. Call at New Grand Hotel. (1925)

WANTED—Experienced working housekeeper, two adults in family. References required. Mrs. C. P. Lindsley. Phone 345. (1826)

12 Situations Wanted Female

DAILY WORK, wanted, by competent woman. Apply, 710 Josephine street, downstairs. (1899)

WANTED—Woman, with boy aged 9 years, seeks position as housekeeper or help, town or country. Box 2004, Daily News. (2004)

20 Live Stock for Sale

FOR SALE—One Bay horse, 1450 lbs., 11 years, sound and steady. Used to bush, road and ranch work. Will drive double or single. First reasonable offer taken. V. Smith, Gray Creek. (1968)

FOR SALE—Saddle horse, work single or double. Will sell or trade for chickens. J. Harrison, Vallicoan. (1967)

FOR SALE—Five-year-old Jersey-Ayrshire cow just freshened, easy milker and gentle. R. J. Bashford, Queens Bay, B. C. (1913)

FOR SALE—Two pure bred wire haired terriers twenty dollars each. Box 1914, Daily News. (1914)

FOR SALE—Two horses suitable for farm work. Weight about thirteen fifty each. Age approximately fourteen years. Will sell cheap. Apply D. StDenis, authorized trustee, Nelson, or C. Mankin, Hall, B. C. (1833)

FOR SALE—Fresh milk cow. Large coal brooder stove. Good white seed potatoes. Appletons, Procter. (1783)

54 Articles Wanted

WANTED—One standard hive Italian bees, particulars and price Box 247, Trail, B. C. (1970)

PRINTED stationery of all kinds. The Daily News Printing Department.

19 Poultry and Eggs

HATCHING EGGS, from pure bred Rose Comb Reds. Dark red color. Two dollars for fifteen. A. Tregillus, Nelson. (1930)

FOR SALE—Four, purebred Single Comb Red pullets and one unrelated purebred Red cockerel, real beauties, $12. Three Single Comb two-year-old Red hens, and one purebred unrelated cockerel $9. Eleven Rose Comb Red pullets, persistent layers, one-fifty each. Apply Mrs. McInnis, Canyon City, B. C. (1917)

HATCHING EGGS and Wyandotte pullets for sale. Apply Box 523, Nelson. (1894)

BARRED ROCKS, heavy layers, from 263-egg Registered University stock, $2 per 15 eggs; $10 per 100. Cash with order. T. Roynon, Somerset Poultry Ranch, Nelson. (1900)

HATCHING EGGS—Finest Singlecomb Reds, winners at Nelson and Cranbrook, $2 per 15, $12 per 100. Tom Lawson, Nelson. (1829)

WHITE LEGHORN baby chicks, bred for egg production; May and June hatches, twenty dollars; safe arrival at your express office guaranteed. Ten per cent deposit will secure your reservation. Order now as demand far exceeds supply. M. H. Rutledge, Sardis, B. C. (1799)

HATCHING EGGS—White Wyandottes, two-fifty per fifteen; four-fifty per thirty; six-fifty per fifty. Booked up on chicks until middle of May. Atkinson, Granite Rd., Nelson. (1625)

37 Boats and Automobiles

FOR SALE—Motor canoe, eight miles, $225. 17-foot launch, eight miles, $200. 24-foot launch, twelve miles, $550. 28-foot launch, four cycle, twelve miles, $900. 25-foot launch, fourteen miles, $550. 10 h. p. Roberts engine, two cylinder, $175. 3 h. p. Pierce, $75. 6 h. p. Redwing, two cylinder, $150. 25-ft.x5 V bottom hull, hand design, like new, $325. H. A. Masters, Water front. (1994)

FOR SALE—Sixteen-foot cedar, lapstreak rowboat. Sound and newly painted. Sixty dollars. P. Bennett, Procter. (1932)

FOR SALE—McLaughlin-Buick, five passenger, touring car. In first class condition and good running order. Spare tire, tools, etc., cheap for cash. Apply Box 1911, Daily News. (1911)

FOR SALE—McLaughlin, four cylinder touring. Good order. Bargain. Willis Piano Store. (1923)

FOR SALE—190 Chevrolet. Good hill climber. A1 condition. $600. Apply Great B. C. Leather Shop, Trail, B. C. (1896)

FOR SALE—Chevrolet car, cheap. Apply Standard Furniture Company. (1856)

24 Business Opportunities

CHATTEL MORTGAGE auction sale; bulk; Fernie, B. C., May 1st. One o'clock afternoon. J. C. Orner, Jewelery business, consisting of stock, fixtures. Apply M. A. Kastner, Auctioneer. (1958)

LUMBER BUSINESS for sale, with twelve million feet of specially fine, easily logged timber. Daily capacity of mill, twenty thousand feet. This is a good chance to get into the lumber business and be ready for the revival which is sure to come. Address Box 1931, Daily News. (1931)

14 Furnished Rooms to Rent

COMFORTABLE ROOM—Furnished. Apply 624 Carbonate, corner Hall street. (1971)

FOR RENT—Furnished housekeeping rooms, over Poole Drug. (1939)

SUITE—Campbell's Studio. (1694)

SINGLE ROOM and two-roomed suite, for rent. Annable block.

23 Property for Sale

For Sale

One of the nicest and best located homes in the city; very central. Three bedrooms, etc., concrete foundation; two garden lots; lawn; 16 fruit trees; shade trees, etc. $3000. Terms arranged. This is the best buy I have listed.

C. W. APPLEYARD
NELSON, B. C.
(1816)

BEARING ORCHARDS—Mixed farms, arable land, lake frontage homesites. Well situated, good, easily cleared farm land. New low prices for quick sales. See contour survey showing position of high water in relation to frontage. Clear title guaranteed. J. J. Campbell. (1627)

FOR SALE—Five acres of land, block 263, at Fruitvale, B. C. Would make a good fruit or poultry ranch, land unimproved. For quick sale will take $250.00 cash. Geo. M. Yerxa, Longbeach, Calif., U. S. A. (1954)

A SNAP

$2500 This 7-roomed fully modern house is situated one block from car line, has a good stone foundation and basement, wide verandah, an ideal location on 2 level lots, with 2 apples, 2 cherries, 2 plums and 1 pear tree. Large woodshed and it only takes $750 to handle. Let me show you this snap.

A. T. McMILLAN,
Real Estate and Insurance
624 Baker Street, Nelson.
Box 61. Phone 601
(1962)

18 Miscellaneous for Sale

FOR SALE—High power rifle, 303 British Winchester model, $20. G. Millar, Kitchener, B. C. (1996)

CANARIES—Guaranteed singers, always on hand. Satisfaction or money returned. Steve Lawson, Lethbridge Bird Rooms, 475-11th Street, South Lethbridge. (1955)

FOR SALE—Overland bicycle, 303 Savage rifle, hunting knife and cartridge belt. All in good condition. Box 1957, Daily News. (1957)

PHONE YOUR order for Rawleigh's extracts and spices. 407R1. (1943)

SCREW CUTTING LATHE
A big Snap for Quick Sale
Must Be Sold
Eleven-inch swing; four-foot bed; regular equipment. Good order.
H. R. KITTO
Nelson, B. C.

FOR SALE—Charging outfit in good condition, for recharging storage batteries. An ideal machine for a small garage. Price, $25. Apply Box 1918, Daily News. (1918)

FOR SALE—One heavy Mandt wagon, 3½-inch skein, 3-inch tire, complete with double box and brake. Capacity, three ton, good as new. Will sell with or without box. Will take light truck wagon on trade. One Blue Bell cream separator, capacity, 450 pounds per hour. A. R. Johnston, Harrop. (1915)

FOR SALE—Four large wooden barrels, suitable for spraying purposes or storage, also a number of small ones. Call and see us for prices, etc. Kootenay Steam Laundry. (1631)

DRY WOOD—For sale. All lengths. F. Williams, Houston street, Nelson. (1635)

CLASSIFIED ads. bring results quickly and economically. 1½ c. a word.

33 Fruits and Vegetables

FOR SALE—A limited number of choice Magoon berry plants. Guaranteed unfruited stock. $10 per thousand. R. Quin, Harrop. (1920)

SEED POTATOES—Gold Coin variety, one of the best potatoes grown. Try them. Any quantity $30 per ton, f.o.b. Midway. Midway Ranch Ltd., Midway, B. C. (1754)

It is profitable to pay in advance for classified advertising, as you then get six insertions for the price of four

22 Miscellaneous

FOR SALE—Bored, wooden piping and wooden pumps, made in Kootenay, from Kootenay timber. Write for prices and particulars. Jamieson, Passmore, Koch Siding, B. C. (1776)

49 Farms for Sale

FIFTY ACRES, five cultivated, planted to clover, vegetables and small fruits, creek, five room-house, outbuildings. Offered as a going concern, including three cows, poultry, farm implements, household furniture. Price, $4500.00. H. E. Dill, 508 Ward street. (1975)

28 Miscellaneous Wanted

INFANTS OUTFITS, or any garments made to order. Dainty, neat, work, hand embroidery, tatting, etc. Will also do any kind of sewing. Very reasonable prices. Phone, 199R4. (1998)

Business and Professional Directory

Monuments

Campbell & Ritchie Monumental Co., P. O. Box 865, Nelson, B. C. Telephone 164 (1591)

West Kootenay Equipment & Construction Company. General Engineering. (1636)

CANADIAN AUTO and ELECTRICAL SUPPLY COMPANY
Battery Service Station
Electrical appliances, motor and generator repairs, electrical and mechanical installing, oxy-acetylene welding, machine shop work, alemite lubricating systems, bassick products. P. O. Box 52, 306 Baker St., Nelson. Phone 592. (1627)

Painters and Decorators

MURPHY BROS.
Painters and Decorators
Dealers in Wallpaper
418 Josephine St. Phone 853
(1638)

Tim Player interior decorator, paperhanger. Phone or call 514 Stanley street. Prices reasonable. Work Guaranteed. (1671)

Cafes

JAMES' CAFE
Opposite Meagher's Store
Drop in and try the best home cooked meal in the city prepared by all white help. (1639)

Lodges

NELSON LODGE No. 5, B. P. O. E. Meets 410½ Baker St., first and third Thursday. (1640)

Boots & Shoes

LEE KEE & CO
Boots and Shoes Made to Order. Repairing. 612 FRONT ST. (1642)

Accountants

CHARLES F. KUNZE
Successor to the late James H. Lawrence
Box 1191 Nelson, B. C.
(1643)

Florists

GRIZZELLE'S GREENHOUSE, Nelson. Cut flowers and floral designs. (1644)

Assayers

E. W. WIDDOWSON, Box A1169, Nelson, B. C. Standard western charges. (1645)

Wholesale

A. MACDONALD & CO. WHOLESALE Grocers and Provision Merchants, Importers of Teas, Coffee, Spices, Dried Fruits, Staple and Fancy Groceries, Nelson, B. C. (1646)

Architects

H. EMMS READ, M. R. C. A.
ARCHITECT,
Bay Avenue. Trail, B. C.
(1647)

Engineers

Green Bros., Burden Co.,
NELSON, B. C.
CIVIL AND MINING ENGINEERS
B. C., Alberta and Dominion
LAND SURVEYORS
Crown Grant Agents. Blue Printing
(1648)

A. L. McCULLOCH
Hydraulic Engineer
Provincial Land Surveyor
Baker St. Nelson, B. C.
(1649)

MINING ENGINEER
B. C. Land Surveyor
H. D. Dawson, Cranbrook, B. C.
(1650)

Auctioneers

W. CUTLER
Auctioneer, Appraiser, Valuator
Goods sold privately or at Auction.
319 Ward Street. Phone 77
(1651)

Funeral Directors

D. J. ROBERTSON, F. D. D. & E. 205 Victoria Street. Phone 391; Night Phone 157J. (1652)

Standard Furniture Company

Undertakers and embalmers and Funeral Directors. The finest and most up-to-date undertaking parlors and chapel in interior B. C. Day Phone 85, Night phone, 252 and 64. (1653)
for rent. Annable block. (1630)

A display advt. in The Daily News enters into Many homes, catches many eyes.

BRINGING UP FATHER By Wood Cowan

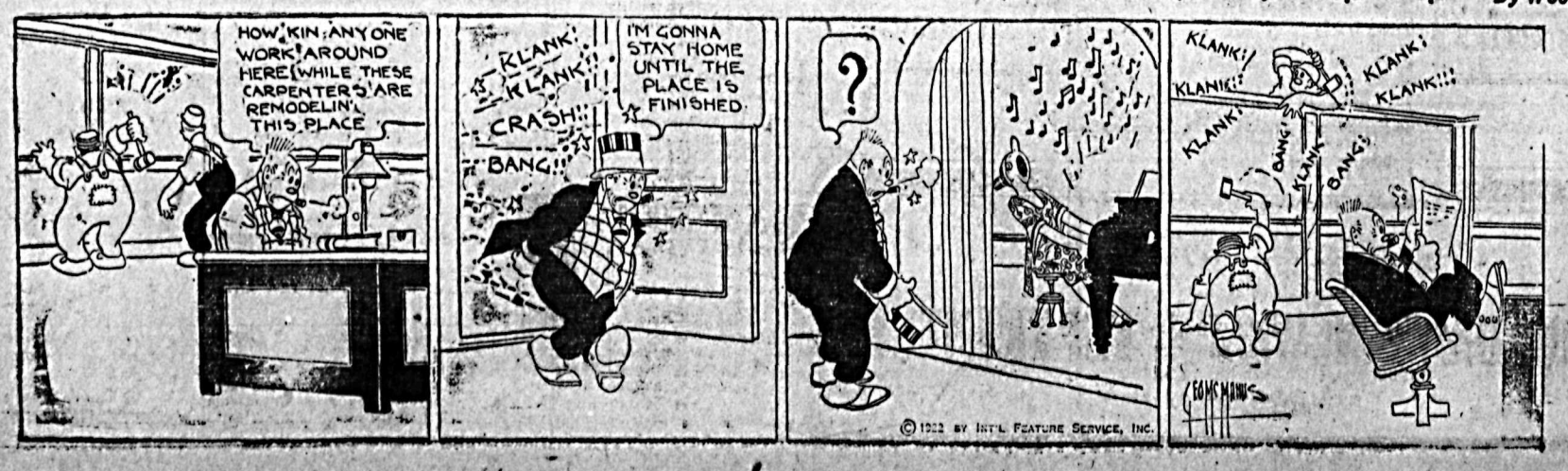

HAS NEVER FELT THE RHEUMATISM

Since Taking "Fruit-a-tives" The Famous Fruit Medicine

P.O. Box 128, Parrsboro, N.S.

"I suffered with Rheumatism for five years, having it so badly at times I was unable to get up.

I tried medicines I saw advertised, and was treated by doctors but the Rheumatism always came back.

In 1916, I saw in an advertisement that *"Fruit-a-tives" would stop Rheumatism* and took a box, and got relief; then took "Fruit-a-tives" right along for about six months and I have never felt my Rheumatism since".

JOHN E. GUILDERSON.

50c a box, 6 for $2.50, trial size 25c. At dealers or sent postpaid by Fruit-a-tives Limited, Ottawa.

INDOOR LACROSSE MAKES ITS DEBUT

MONTREAL, April 22.—Indoor lacrosse was given its initial tryout here Saturday night at the Mount Royal arena. Two teams, representative of English and French players in Montreal, battled an hour and the result was 13 to 9 in favor of the English team, who added the last four goals in a whirlwind finish in the last 10 minutes.

Sporting Briefs

Beats English Lacrosse Men.

SYRACUSE, April 23.—Syracuse university's lacrosse team yesterday defeated the Oxford-Cambridge lacrosse team, 4 to 3, in a fast game.

CATARRH OF THE STOMACH FOR EIGHT YEARS

The cause of this trouble is the fermentation of food in the stomach which generates a gas that is very *frequently belched up.* There is also a rumbling of the bowels and a discharge of gas therefrom, there is constant retching, and the meals are frequently vomited. There is a burning pain in the stomach, the appetite is fickle, the tongue coated, the breath bad, constipation is generally present and the sufferer becomes weak, nervous, depressed and exceedingly miserable.

The blame lies with a sluggish liver, as it holds back the bile which is so necessary to promote the movement of the bowels, and when the bile gets into the blood a badly disordered condition of the stomach, liver and bowels will surely follow.

Keep your liver active and you will always enjoy good health.

Mrs. Agnes Gallant, Reserve Mines, N. S., writes: "I had been a great sufferer for eight years, from catarrh of the stomach. I tried several so-called catarrh remedies without relief until a friend advised me to try Milburn's Laxa-Liver Pills, which I did, and four vials completely relieved me. That was six years ago, and I have had no return of my old trouble.

Price, 25c. a vial at all dealers, or mailed direct on receipt of price by The T. Milburn Co., Limited, Toronto, Ont.

News of Sport

YANKS MAKE CLEAN SWEEP

Blank Senators in Final Game; Home Run Gives Match to Browns

AMERICAN LEAGUE.

NEW YORK, April 23.—The New York Yankees made a clean sweep of their four-game series with Washington, winning the last game today, 3 to 0.

	R.	H.	E.
Washington	0	6	2
New York	3	8	1

Batteries—Zachary, Courtney and Gharrity; Hoyt and Schang.

DETROIT, April 23.—Cleveland outhit Detroit today, but the Tigers bunched their hits and defeated the Indians for the third straight time.

	R.	H.	E.
Cleveland	3	11	1
Detroit	4	7	1

Batteries—Coveleskie and O'Neill; Oldham and Bassler.

ST. LOUIS, April 23.—A home run by Tobin, first man at bat in the 10th *inning, gave St. Louis a 4 to 3 victory* over Chicago here today and an even break in the series. Williams of St. Louis and Mostilo of Chicago also clouted the ball for circuit drives, this being Williams' fourth home run in two successive days.

	R.	H.	E.
Chicago	3	6	1
St. Louis	4	8	1

Batteries—Hodge and Schalk; Van Gilder and Severeid.

PITTSBURGH ON BATTING SPREE

Leave Cubs Way Behind; Cardinals Beat Reds; Giants Victorious

NATIONAL LEAGUE.

CINCINNATI, April 23.—Gillespie, the former Calgary pitching star, started the game for the Reds today, but St. Louis hit him hard and Scott replaced him in the box, the Cardinals winning, 6 to 3.

	R.	H.	E.
St. Louis	6	13	1
Cincinnati	3	5	1

Batteries—North, Pfeiffer and Ainsmith; Gillespie, Scott and Wingo.

BROOKLYN, April 23.—The New York Giants made the series three out of four today by defeating Brooklyn, 7 to 3. Smith sent the Dodgers into the lead in the second inning by driving a homer over the fence with two men on, but could not hold the advantage.

	R.	H.	E.
New York	7	12	1
Brooklyn	3	7	3

Batteries—Nehf and Snyder; Smith, Shriver and Miller.

CHICAGO, April 23.—Pittsburgh went on a batting rampage today and pounded Chicago pitchers for 22 hits, winning the first game of the series, 14 to 3.

	R.	H.	E.
Pittsburgh	14	22	3
Chicago	3	9	2

Batteries—Carlson and Gooch; Jones, Freeman, Kaufmann, Steel and Hartnett.

LEADERS ALL GO DOWN IN LEAGUE PLAY

Huddersfield Defeats Cup Tie Opponents Six Goals to Nothing

LONDON, April 23.—(By Canadian Press Cable.)—The most interesting event of Saturday's league football games was Huddersfield's 6 to 0 defeat of Preston, their cup tie opponents on next Saturday. This will make Huddersfield favorites for the cup, although after Preston's defeat of Tottenham only a foolish prophet would belittle the chances of the Lancashire club, particularly seeing that Preston was in a safe position in the league and far from full strength in Saturday's match, whereas Huddersfield had every need of victory in order to avoid relegation.

All three of the top clubs in the first league were defeated, but Liverpool has secured the championship, thanks largely to their wonderful defense. Burnley, having been beaten by Manchester City, who will be the runners up, is still undecided as to position. Spurs still have the best chance despite their defeat of yesterday, while the Arsenal victory gives that team a splendid chance of avoiding relegation. They now have a one-point advantage over Bradford City. Everton saved themselves by drawing with Sheffield United.

In the second division it is still undecided what team will join Nottingham Forest in promotion to the first division. Stoke, beaten at Nottingham Forest, are level with Barnsley, but have a match in hand with Westham, who are also in the running. A desperate fight is proceeding among the teams at the bottom of the second league. Blackpool, Bradford and Bristol City are level on points, but Bradford has the worst goal average.

Plymouth, with a one-point advantage over Southampton, at the top of the southern section, third division, seem to have the best chance of promotion. Stockport County is sure of promotion in the northern section.

Aggregate goals scored in league fixtures yesterday were 107. Huddersfield were the top scorers. Only seven visiting teams won. Ten matches were drawn and 26 home teams won.

LONDON, April 22.—(By Canadian Press.)—Results of old country football played today follow:

English League, First Division.

Arsenal 1, Tottenham 0.
Birmingham 1, Bradford City 0.
Blackburn 2, Middlesboro 2.
Bolton 1, Aston Villa 0.
Cardiff City 2, Liverpool 0.
Everton 1, Sheffield United 1.
Huddersfield 6, Preston 0.
Manchester City 2, Burnley 0.
Oldham 1, Manchester United 1.
Sunderland 1, Chelsea 2.
West Bromwich 1, Newcastle 2.

Second Division.

Bradford 1, South Shields 0.
Clapton 0, Bristol 1.
Coventry 4, Notts County 2.
Crystal Palace 3, Derby City 1.
Fulham 2, Westham 0.
Hull City 1, Barnsley 3.
Leeds United 0, Wolves 0.
Notts Forest 3, Stoke 1.
Portvale 1, Blackpool 0.
Rotherham 0, Leicester 0.
The Wednesday 4, Bury 1.

Third Division, Northern Section.

Accrington 1, Grimsby 0.
Ashington 4, Hartlepool 1.
Barrow 2, Wigan 0.
Chesterfield 2, Halifax 0.
Durham 3, Staleybridge 1.
Lincoln City 3, Southport 1.
Nelson 4, Rochdale 1.
Stockport 1, Darlington 0.
Wrexham 1, Tranmere 3.
Crewe 2, Walsall 0.

Third Division, Southern Section.

Aberdare 0, Millwall 0.
Brentford 5, Exeter City 2.
Brighton 0, Gillingham 1.
Bristol 0, Swansea 0.
Charlton 0, Luton 1.
Northampton 2, Newport C. 0.
Norwich 2, Portsmouth 1.
Queens Park 0, Merthyr 0.
Reading 4, South End United 0.
Southampton 0, Plymouth 0.
Watford 2, Swindon 2.

Scottish League.

Albion Rovers 0, St. Mirren 0.
Celtic-Kilmarnock, not played.
Dumbarton 3, Hearts 2.
Dundee 1, Clydebank 1.
Hamilton 0, Third Lanark 1.
Hibernians 0, Aberdeen 1.
Motherwell 0, Falkirk 1.
Partick Thistle 1, Ayr United 1.
Queens Park 0, Clyde 3.
Raith Rovers 1, Morton 0.
Rangers 3, Airdrieonians 0.

Scottish League, Second Division.

Arbroath 2, East Fife 1.
Bathgate 0, Cowdenbeath 0.
Clackmannan 1, Dundee Hibs. 1.
Forfar Athletics 2, Alloah 1.
Johnstone 1, Armadale 0.
Kings Park 0, Dunfermline Athletics 2.
Lochgelly 1, Broxburn 1.
St. Bernards 2, Vale of Leven 1.
St. Johnston 1, Bo'ness 0.

English Rugby.

Pontypool 3, Cardiff 3.

BASEBALL

INTERNATIONAL LEAGUE

Sunday.

Toronto 6, Baltimore 4.
Buffalo 4-4, Jersey City 7-14.
Rochester 0, Reading 5.
Newark 9-0, Syracuse 4-3.

AMERICAN ASSOCIATION

Sunday.

St. Paul 5, Columbus 6.
Minneapolis 6, Toledo 2.
Louisville 4, Milwaukee 6.
Kansas City 0, Milwaukee 6.
Kansas City 0, Indianapolis 1.

PACIFIC COAST LEAGUE

Sacramento 3, San Francisco 2.
Oakland 8, Portland 2.
Salt Lake 5, Los Angeles 1.
Vernon 5-3, Seattle 6-2.

Sunday.

Los Angeles 4-3, Salt Lake 6-6.
Sacramento 3-0, San Francisco 7-4.
Oakland 3-0, Portland 5-5.
Vernon 8-1, Seattle 4-2.

WINNIPEG, April 23.—Winnipeg rejoiced today in the highest recorded temperature in Canada, the mercury climbing to 72 degrees. With the continuance of this weather, seeding should be general in Manitoba district by the middle of this week.

PONDOLAND IS FAVORITE

Latest Derby Betting Nine to One Against Sol Joel's Colt

LONDON, April 22.—(By Canadian Press Cable.)—The latest betting on the derby, the great racing classic for 3-year-olds, to be run at Epsom on June 1, shows Sol Joel's brown colt Pondoland, by Pommern, out of Goronil, installed at the head of the list, with odds of 9 to 1 against being quoted, after bets at 10 to 1 against had been placed.

Lord Woolavington's Captain Cuttle is quoted at 10 to 1 against; Sir Ernest Paget's Echo at 100 to 8 against, and Lord Astor's Tamar at 100 to 6, all taken and offered. Odds of 100 to 6 are offered against H. Salvon's Simon Pure, and James White's Norseman, after 20 to 1 against has been taken. Lord Jersey's Scamp is quoted at 20 to 1 against and bets have been taken at these odds. Odds of 20 to 1 against his majesty's Weathervane and Lord Queensborough's St. Louis are offered, while 20 to 1 against are taken and offered on Barclay's Craigengower.

EXTEND DATE FOR PAYMENT OF TAXES

VICTORIA, April 23.—The date for payment of land and school taxes by recent order in council of the provincial government has been extended *from April 30 to June 30,* Frank Sehl, provincial collector of taxes, said Saturday. He explained that this means that penalties for taxes unpaid will not be enforced until June 30.

Hudson's Bay Company

Yardage Goods

Selling this week at Specially Attractive Prices

MILL ENDS OF COTTON CREPES, suitable for kimonas and dresses, plain and fancy. 29 inches wide. Per yard 39c

MILL ENDS OF ENGLISH GINGHAMS, checks and plaids; 26 in. wide. Per yard 22½c

50 YARDS WHITE WASHING SILK—Ideal for ladies' waists and children's dresses; 36 inches wide. Very special value, per yard 79c

BUNDLES OF WHITE AND COLORED BATH AND HAND TOWELS—Great value, per bundle $1.25

WHITE TWILL MIDDY CLOTH, 36 inches wide, extra value, per yard 25c

HEAVY QUALITY COLORED STRIPED FLANNELETTE—Splendid wearing quality; 35 inches wide; regular 55c yard. Mill End price, per yard 35c

REMNANTS will be sold this week at half the regular remnant prices. Early shoppers will get the best choice.

WHITE COTTON GABARDINE for sperate wash skirts; 36 inches. Special, per yard 50c

REAL IRISH DRESS LINEN, plain colors, mauve, rose, tan any grey; 45 in. wide. Per yard 75c

ENGLISH TWEEDS, brown and green mixtures, hard wearing and serviceable. 54 inches wide. Wonderful value, per yard.. $1.95

ALL WOOL NAVY SERGE, durable weave, for ladies' or children's wear. 44 inches wide. Per yard $1.25

PLANTING TIME IS HERE and with the warm weather promised this should be a good week to sow seeds. We have a fine selection and quality is first class.

WELLOW DUTCH ONION SETTS, per lb. 25c

MULTIPLIERS, per lb. 20c

GOLDEN BANTAM CORN, per lb. 55c

AMERICAN WONDER PEAS, per lb. 55c

TALL TELEPHONE PEAS, per lb. 55c

BROAD BEANS, per lb. 75c

GREEN STRINGLESS BEANS, per lb. 55c

GOLDEN WAX BEANS, per lb. 55c

SCARLET RUNNERS, per lb. 75c

CARROTS, half long Danvers, ¼ lb. 50c

ONIONS, YELLOW GLOBE ¼ lb. 85c

ONIONS, AUSTRALIAN BROWN, ¼ lb. 85c

SUNFLOWER SEED, per lb. 35c

ASSORMENT OF FERRY'S and RENNIE'S SEEDS package ..... 10c AND 20c

TURNIPS—Good fine heads. These are grown in the Lardo district where the soil favors this vegetable. 100-lb. sack $3.50

CLASSIC RACE IS VERY OPEN

Two Thousand Guineas Runs Wednesday; Weights Not Yet Known

LONDON, April 23.—(By Canadian Press Cable.)—Although the 2000-guinea race which will be the Newmarket feature Wednesday next is arousing wide interest, there is unlikely to be any wagering until the day of the race.

Little light has been thrown on the 3-year-old form this year, while, owing to the drought of last summer, when the tracks were hard, last season's form is likely to prove deceptive.

Several animals with classic liabilities have run since the Lincoln, but none created a better impression than Lord Woolvington's Captain Cuttle, who spread-eagled the field in the Wooditton stakes at Newmarket on April 5.

Pondoland was beaten at the trial this week, but as nothing is known regarding the weights carried not much importance is attached to this race. Probable starters in the 2000-guinea race are:

Craigengower (Beary), Captain Cuttle (Smythe), Lembach (———), Silpho or Stingo (Wheatley), Architect (Whalley), Doctor Quill (Lane), Schiehallion (———), Baydon (Calder), West Mead (Shatwell), Weathervane (Bellhouse), Pondoland (Jones), Tamar (Bullock), St. Louis (Archibald), South Crofty or Wee Laddie (Carslake), Poisoned Arrow (Fox), Mullein (———), Norseman (Donoghue), North End (Wragg), Sir Greysteel (Jelliss).

PUT DIVORCE BILLS THROUGH.

OTTAWA, April 24.—Thirteen divorce bills were put through the committee stage and given third reading in the house tonight. The bill to incorporate the General Missionary society of the German Baptist churches of North America and that to incorporate the Sisters of St. Mary of Namura, were read a second time and sent to the stading committee on miscellaneous and private bills.

DIFFER OVER HALF A CENT

HAMILTON, April 24.—A half cent is all that stands between the Dominion Power & Transmission company and its employees who have been threatening to strike. The men offered to work for 48½ cents. There is also some difference about making the settlement retroactive. The different unions involved will hold separate meetings tomorrow to consider the company's offer and this has caused rumors of dissension among the unions.

MOSCOW, April 24.—Dr. Charles Steinmotz, consulting engineer of the General Electric company of New York, has written to Premier Lenine offering his services to help Russia with counsel or technical advice in her electrification plans and expressing approval of Russia's reconstruction efforts.

M. Lenine, however, has demlined, declaring that as yet there are no legal relationships between Russia and the United tSates and it would, therefore, be difficult to fulfill the offer in a practical way.

LOOSE LEAF LEDGERS

In All Standard Sizes And in Different Bindings

We carry a stock of ledger, billhead and transfer binders.

Our special ledger binding in red leather and corduroy, with solid steel back, is noted for its long wearing qualities, attractive appearance and reasonable price.

Our transfer and billhead binders are made up much more strongly and in better wearing material than the ordinary binder for this purpose.

The Daily News Bindery gives prompt service in making up all kinds of ruled sheets, both standard and special.

SPECIAL RULED FORMS
RULED STATEMENTS
RULED SYNOPTICS

RULED LEDGER SHEETS
RULED BILLHEADS
RULED INVOICES

WRITE OR TELEPHONE

THE DAILY NEWS JOB DEPARTMENT

BAKER STREET — Quality Printers — NELSON, B. C.

Royal Export Beer

Full Standard Strength. Order through

GOVERNMENT LIQUOR STORE

Free Delivery

DIRECT FROM BREWERY

NELSON BREWING COMPANY, LIMITED

Condensed "Want" Ads Order Form

Use this blank on which to write your condensed ad., one word in each space. Enclose money order or check and mail direct to The Daily News, Nelson, B. C.

Rate: One and a half cent a word each insertion, six consecutive insertions for price of four when cash accompanies order. Minimum, 25c. Each initial, figure, dollar signs, etc., counts as one word. No charge less than 50 cents.

Please publish the advertisement below.....times, for which I enclose $.....

If desired, replies may be addressed to box numbers at The Daily News Office. If replies are to be mailed enclose 10c extra to cover cost of postage and allow five words extra for box number.

THE ARK

Has a well assorted stock of Scotch, Canadian and American Ginghams. Prices, 35¢, 40¢, 45¢, per yard. Canadian Prints, 25¢ and 30¢ yard. Drills and Galateas, 35¢ yard. Grey Cotton, 20¢ yard. Bleached Sheeting, 8-4, good weave, 70¢ yard, 9-4, 80¢ yard. Middy Cloth, 50¢ yard. White Duck, 30¢ yard. Awning Stripe, very heavy, 60¢ yard. Ladies' Silk Hose, 90¢. Lisle, 65¢ pair. Boys' strong Hose, 50¢ pair. Size 10 Men's Work Sox, 25¢ pair. Rugs, Linoleum, Table Oilcloth, Furniture and Ranges.

J. W. HOLMES

Phone 534 606 Vernon St.

Pratt's Chick Food

To raise good, healthy chickens feed them with PRATT'S BABY CHICK FOOD.

CANADA DRUG & BOOK COMPANY

P. O. Box 1067, Phone 81

I AM BUSY

Testing Eyes

My patrons do the advertising. My complete, accurate system always gives satisfactory results. Glasses supplied. Broken lenses replaced. All repairs made.

A. Higginbotham

Optometrist Specialist
Rooms 3, 4 and 5, Griffin Block

G. W. Thompson, D.C.M.

TAXATION ACCOUNTANT
PENTICTON

Late Special Agent for British Columbia Dominion Income Tax

Expert Advice, Provincial and Dominion Income Taxes
Income Tax Adjustments
Penticton, B. C.

TRY A CLASSIFIED ADVT.

Banana Special

Per pound 10c

CORN FLAKES .....10¢
QUAKER CORN, 2 for.....35¢
TARTAN CORN .....20¢

Fresh Tomatoes, Cucumbers, Leaf Lettuce, Head Lettuce, Spinach, Green Onions, Cauliflower, Celery, Cabbage, Turnips, Beets, Carrots, Parsnips, Sweet Potatoes

STAR GROCERY

PHONE 10

HIGH CLASS FURS

A very fine selection kept in stock or made to order. Customer's own furs made up into any article desired. Old furs repaired and remodelled. Best prices paid for

Raw Furs

G. GLASER

Manufacturing Furrier
Phone 106 Nelson, B. C.

NOTICE

Tenders will be received by the undersigned up to Monday, May 1st, 1922, for the purchase of the land, buildings and machinery belonging to the Kootenay Explosive Co., Ltd., situated near Granite Siding, B. C. Seperate tenders are requested. The land is described as part Lot 8370, and contains 10.12 acres. The lowest or any tender not necessarily accepted.

Geo. F. Motion,
Nelson, B. C.

DON'T STOP READING THE NEWSPAPER

Because the print is not clear, as usually it is more a question of inefficient light or improper glasses than poor print.

Our many years' experience enables us to offer you valuable suggestions regarding the important matter of good vision.

J. O. PATENAUDE

Optist and Optician.

To Move Quickly our Stock of
RIBBONS
Prices Have Been Cut in Half
FLEMING'S STORE
FAIRVIEW

Garden Seeds

VEGETABLE SEEDS by weight. Fresh and true to name.

FLOWER SEEDS—Largest and best range. We package all our seeds by weight.

SWEET PEAS—All the best colors in the wonderful Spencer Sweet Peas, direct from Burpee's; 25 different shades.

ROSES AND FRUIT TREES—Arriving in April.

Best prices on Formalin Grafting Wax, Water Glass, Sprays and Gopher Poison.

Rutherford Drug Co.

JOHN DALY CABINET CIGAR STORE

MAIL ORDERS ATTENDED TO PROMPTLY

Smoking Tobacco, Snuff, Pipes and Full Stock of Cigars, Cigarettes, Other Smokers' Supplies

CLASSIFIED ADVTS. BRING RESULTS EVERY TIME.

Personal Mention

G. B. Matthew will leave today for his ranch at Riondel.

Dr. and Mrs. C. McNaughton of Trail spent the week-end in the city.

O. Wheeler, the Rock Creek merchant, is a business visitor to the city.

Miles P. Cotton, the general contractor, arrived yesterday from Vancouver.

W. P. Tierney of Vancouver, the contractor, is visiting the city with his son, G. O. Tierney.

Mr. and Mrs. D. L. Rees returned Friday night, after spending a week's Easter holidays at the coast.

Hector Crawford, an old-timer in this district, who is a locomotive engineer on the C. P. R. main line, arrived Saturday from Notch Hill, for a vacation at Kootenay Landing.

W. L. Ouimmitte, who has been visiting with his daughter, Mrs. L. E. Murphy, of this city, leaves this morning to return to his home at Coleman, Alta., where he is in business.

Malcolm Morrison of Midway, who has been in the Grand Forks hospital, arrived in the city Saturday en route to Halcyon Hot Spring. He started in the C. P. R. service in 1882, and is now superannuated. Mr. Morrison is a veteran of the Reil rebellion.

Best Churn on the Market. Makes Butter in One Minute. At the
B. C. Plumbing & Heating Company
NELSON, B. C.

HOPES TAXPAYERS TURN OUT TONIGHT

"I trust the taxpayers of Nelson believe with me that it is up to them to turn out to the public meeting tomorrow night to learn all the facts that the council has to place before them bearing on street improvement," said Alderman Kenneth Campbell, chairman of the public works committee, last night.

"We have had a great deal of information compiled and the council's policy as to the work we desire to do this year will be fully outlined," said the alderman.

Alderman Campbell was originally slated to preside at the meeting, but last night stated he was not sure about this particular phase of the meeting.

Alderman L. H. Choquette, chairman of the finance committee, is billed to go into the financial aspects of the street bylaw, on which the property owners will vote on Wednesday.

It is expected that the council chamber will be packed at tonight's public meeting on this matter.

CLASSIFIED ADVTS. BRING RESULTS EVERY TIME.

Public Meeting TONIGHT

on

Street Improvements

in the

City Council Chamber

8 p. m.

All Property Owners Are Invited to Attend

Lime and Sulphur Solution

A few of each, barrels and half barrels left; also several sizes in Dry Lime, Sulphur, Arsenate of Lead Powder and "Black Leaf 40."

THE BRACKMAN - KER MILLING CO., LTD.

FIRST NATIONAL PICTURES Franchise Holder

LET THIS TRADE-MARK BE YOUR GUIDE

First National Attraction

Starland
First Show, 7 p. m.
Second Show, 8:55 p. m.
Don't Miss This

John Emerson & Anita Loos
present
their own production
"Red Hot Romance"

ACTION IN IT EVERY MINIT

Added is another Big Attraction, entitled

"Duck Hunters"

A TWO-REEL MACK SENNETT COMEDY

USUAL PRICES

A Good Picture for the Whole Family

For Three Nights **GEM** Monday, Tuesday, Wednesday

JUST AROUND THE CORNER

By Fannie Hurst, Author of "Humoresque"

Supreme among photoplays—telling a big heart reaching story of New York's East Side. It has all the human touches of "Humoresque" and by the same author.

A Paramount Picture

Comedy, "High Rollers" Topics of the Day

H. A. Masters—Waterfront

Rowboats, Canoes and Launches for hire. Boats repaired and painted. Expert repairs to two and four cycle engines, ignition systems, etc. Babbiting, Lathe Work.

Agencies

Fairbanks Morse Stationery Engines, coal oil or gasoline, magneto, from $115.00. Demonstrator on view. Complete electric light outfits for country homes from $250. Demonstrator on view.
ROBERTS 4 cyclinder, 4 cycle engines, 16 h. p., $350. Caille Perfection Engines.

To buy or sell a boat or have your engine troubles diagnosed see me.

SECOND-HAND BOATS AND ENGINES

City of Nelson

POLICE DEPARTMENT

Notice!

"Moving Pictures Act"

No child under fourteen years of age is allowed to attend Moving Picture Shows unless accompanied by an adult after the hour of 6 o'clock p. m.

"Curfew By-law"

No child under fifteen years of age allowed on the streets of the City after the ringing of the Curfew bell unless accompanied by an adult.

"Scavenging By-law 1920"

All garbage must be removed to the Incinerator, and alleys and street kept free from all obstructions.

A breach of regulations will lead to prosecution.

By Order,
T. H. LONG, Chief of Police.

Greatest Music Treat

Of the Season

THE NELSON SYMPHONY ORCHESTRA
PRESENTS

Laszlo Schwartz

The eminent Hungarian Violinist-Composer, in a

Concert of Violin and Vocal Music

Assisted by Mrs. J. T. Andrews, Soprano, and Miss Ina Steed at the piano, at the

Trinity Methodist Church, Tuesday, April 25th

Evening, 8:30. Admission, 75¢. Students, 35¢. Tickets at the Canada Drug & Book Co., and from Orchestra Members.

Advertising Is the Motive Power of Business

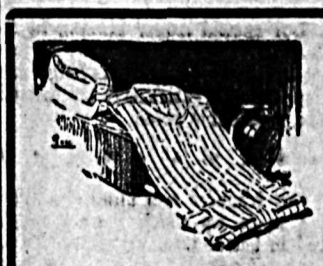

$2.00
$2.25
$2.50
AND UP

Arrow and Forsyth

Smart Shirts for Spring

Designs and colors are new—and so are the values—they're better than ever. You can afford to buy three or four of these shirts—the prices are so low—the quality so good.

-EMORY'S-

where Society Brand Clothes are sold

Golf Supplies

We carry a full stock of BURKE and SPALDING Wood Clubs and Irons.

Also a special line of Burke "Grand Prize" Clubs slightly lighter and shorter for ladies.

Golf Bags and Balls at all prices.

Wood-Vallance Hardware Company, Ltd.

CLASSIFIED ADVTS. BRING RESULTS EVERY TIME.

10% 10% 10% 10%

First class security for loan of $4,500. Interest 10%

CHAS. F. McHARDY

REAL ESTATE PHONE 165 INSURANCE

FATIGUE, LOWERED MORALE, LESSENED OUTPUT

Fatigue, says Dr. Harrington of the Massachusetts Industrial Bureau, "comes on more quickly from eye strain than from any amount of muscular work." Unknowingly—most workers are constantly straining their eyes—taxing their nervous system—sapping their energy.

J. J. WALKER

Jeweler, Engraver and Optician

IF YOU WANT RESULTS TRY A CLASSIFIED ADVT.