Prospectors Want
ORE TESTING PLANT
See Page 3

The Daily News

Creston Apples
PLEASE KING GEORGE
See Page 5

VOL. 20. NELSON, B. C., MONDAY MORNING, JANUARY 16, 1922. NO. 222.

POINCARE APPOINTS MINISTRY

Millerand Accepts Designations; French Cabinet Crisis Ends.

SOCIALISTS SUPPORT THE FOREIGN POLICY

Leaders Refuse Office; Attitude Toward Cannes Conference Uncertain.

PARIS, Jan. 15.—Raymond Poincare, the new French premier, at 6:30 o'clock this evening presented to President Millerand the names of the men he had chosen to participate in his ministry. The president accepted the designations and M. Poincare declared the cabinet crisis was ended.

The cabinet follows:

Premier and minister of foreign affairs, Raymond Poincare.

Vice premier and minister of justice for Alsace-Lorraine, Louis Barthou.

Minister of war and pensions, Andre Maginot.

Minister of marine, M. Raiberti.

Minister of finance, Charles de Lasteyrie.

Minister of the interior, M. Maunori.

Minister of education, Leon Berard.

Minister of public works, M. Le Troquer.

Minister of agriculture, Adolphe Cheron.

Minister of colonies, Albert Sarraut. (M. Maginot will take up the duties of this office until M. Sarraut, who is in Washington, is heard from.)

Minister of commerce, Lucien Diorre.

Minisetr of liberated regions, M. Reibel.

Minister of labor, M. Peyronnet.

Minister of health, M. Strauss.

The following under-secretaries of state also are announced:

Attache to the premier, M. Colrat.

Merchant marine, M. Rio.

Posts and telegraphs, M. Laffont.

Technical education, M. Eynac.

Socialists Revive Attacks.

The new premier achieved a notable success in limiting the ministerial crisis to three days, but failed to

(Continued on Page Two)

REJECTED SUITOR COMMITS SUICIDE

First Seriously Wounds Hotelkeeper, Then Jumps in Front of Train.

MONTREAL, Jan. 15.—Believing his suit had been rejected by a young lady, Miss Desinal Malouin, owing to the intervention of several persons, Lucien Pelletier, 24, of St. David, Levis county, jumped to his death in front of the Joliette train on Saturday afternoon as it was entering Lanoraie station, after shooting and seriously wounding Alderic Guilbault, a hotelkeeper at Lanoraie. The latter is now lying in a critical condition at St. Euseb hospital at Joliette.

AUTO RUNS DOWN MARRIED COUPLE

Wife Dies, Husband May Recover; Toronto Driver Under Arrest.

TORONTO, Jan. 15.—Mrs. Winifred Crone, aged 38 years, was fatally injured, and her husband, Harold Crone, aged 45, was rendered unconscious when they were struck by a motor car as they stepped from the curb to cross the street last night.

Both sustained fractures of the skull and Mrs. Crone expired a short time later in the hospital. Mr. Crone has a chance for recovery. Eight small children survive.

The fatality was the result of a collission between cars driven by P. Burns and Edward Harris, both of Toronto. The Harris car is said to have run into the Burns car and glancing off skidded over the slippery pavement and struck Mr. and Mrs. Crone. Harris is under arrest.

STREET CAR MEN REJECT WAGE CUT

HAMILTON, Jan. 15.—The decision of the members of the Hamilton Street Railwaymen's union not to accept the wage cut announced by the company, raises the spectre of a street car strike. The men held a meeting last night and decided they would not go to work on February 15 at the wages then to come into effect.

It is understood the men will have the support of the other unions locally concerned in the production and transmission of power and also the radial employees.

MAYOR TESTS LIQUOR

DR. AMY KANDONEN

Trouble for bootleggers is in store in Fairport, where this fair young lady, Dr. Amy Kandonen, aged 23, was elected mayor. She tests all illicit liquor seized by chemical processes in her own laboratory.

BELGIAN PREMIER CONFIRMS PROVISIONAL PROTOCOL GUARANTEEING BRITISH SUPPORT AGAINST AGGRESSION BY FOREIGN POWERS

BRUSSELS, Jan. 15.—Premier Theuinys today received the newspapermen and confirmed the signature of a provisional protocol for an Anglo-Belgian military convention guaranteeing to Belgium defensive support by all the British forces in case of aggression against Belgium by any foreign power.

The premier said the terms of the compact would be submitted simultaneously tomorrow to the British and Belgian cabinets.

He added that Italy would send out invitations to the Genoa conference on Monday.

NON-PAYMENT OF TAXES CAUSES RIOTING IN BENGAL PROVINCE

LONDON, Jan. 15.—A dispatch to the London Times from Calcutta dated last Thursday says civil disobedience, in the form of nonpayment of taxes, already has commenced in some parts of Bengal, where it has been the cause of rioting.

Owing to the permanent settlement of the country, the dispatch adds, disobedience of this type is more difficult to cope with in Bengal than other parts of India where rigorous legislation provides an effective safeguard.

The Rangpur farmers have been hard pressed some time, owing to the failure of their crops and trade depressions, consequently they are ready listeners to the noncooperators, who are promising ultimate freedom from the payment of all taxation. A movement to start an anti-civil disobedience association is receiving support from all parts of India.

FLASHES BY WIRE

Press for Immediate Relief.

MONTREAL, Jan. 15.—At a meeting of unemployed in the Maisonneuve section of this city, where the shipbuilding plant of the Canadian Vickers, Ltd., is located, held today, a resolution was passed, calling upon the federal government to grant immediate relief to the extent of $25 weekly for unemployed married men and $10 weekly for single men.

Unemployment Parade Peters Out

REGINA, Jan. 15.—The advertised parade of 1000 unemployed through the streets of Regina, petered to about 100 when the march took place this afternoon.

Chief Public Works Engineer Dies.

OTTAWA, Jan. 15.—Eugene D. Lafleur, chief engineer of the department of public works, died here suddenly on Saturday evening. He was born in 1861.

Retires to Enter Movie World.

WASHINGTON, Jan. 15—Announcement that Postmaster-General Hays will shortly retire from the cabinet was made at the White House yesterday. His retirement is due to his acceptance of the position as head of the National Association of Motion Picture Producers and Distributors. His salary is said to be $150,000.

Gets Divorce in Edinburgh.

LONDON, Jan. 15.—(By Canadian Press Cable.)—Charles Albert Little was granted a divorce at Edinburgh. The petitioner stated that he had worked two years all over Canada and in the meantime searched for his wife. He has finally learned that the other man was dead.

ANOTHER ITALIAN BANK SHUTS DOORS

PALMERO, Italy, Jan. 15.—The Banca Cattolica di Credito Sociale closed its doors yesterday following a run occasioned by timidity over the general financial situation.

ASBESTOS CURTAIN PREVENTS SPREAD

REGINA, Jan. 15.—Fire from an unknown cause damaged the stage of the Regina theater here at an early hour today to the extent of $14,000. The damage was entirely confined to the stage. An asbestos curtain prevented the spread of the flames to the body of the house. No entertainment will be given in the theater for two weeks.

BRITISH ELECTION CIRCLES ACTIVE

New Candidates Enter Political Field; General Spears Replaces Guest.

LONDON, Jan. 15.—(By Canadian Press cable.)—Activity in the constituencies in anticipation of a general election continues.

Among the candidates appointed yesterday were General Spears, head of the British military mission to Paris, who replaces Major Guest as coalition Liberal candidate in the Loughborough division of Leicestershire; Mary Carney Owens, coalition, who replaces Holman Gregory in the southern division of Derbyshire; C. K. Murchison, Conservative, and Mrs. Scott Gatty, Liberal, in Huntingdonshire; Harold Morris, who replaces G. Briton in East Bristol, and Hon. C. P. Allan, an independent Liberal candidate for Gloucester.

DISTURBANCES EXAGGERATED

Madras Cable Discounts Highly Colored Reports Appearing in Press.

LONDON, Jan. 15.—(By Canadian Press cable.)—A Reuter cable from Madras, India, dated January 13, describing the scenes on the arrival of the Prince of Wales, somewhat discounts the highly colored reports of disturbances published in this country and America. The Reuter report says the prince was welcomed by large crowds and that the streets along which he drove to Government house were lined by natives despite the usual proclamation of a hartal, and that only slight disturbances in one quarter of the city were reported.

The report also says the prince was welcomed with much enthusiasm by both men and women students of the University of Madras at the senate house.

PROGRESSIVES WILL CONTEST EVERY RIDING

Call Provincial Convention to Draft Platform and Organize for Election.

VICTORIA, Jan. 15.—At an executive meeting of the Progressive association of Victoria last night it was decided to call a provincial convention of the party at an early date to draft a provincial platform and perfect an organization with a view to contesting every seat in British Columbia at the next provincial election.

Secretary R. S. Anderson announced he had promises of support for the party from labor leaders in all parts of the province.

MINISTERS BUSY AS NOMINATION DAY ADVANCES

Many Probable Acclamations in Quebec; Opposition in Ontario.

OTTAWA, Jan. 15.—(By Canadian Press.)—The week-end witnessed the usual exit from the capital of cabinet ministers who were sufficiently near to their ridings to pay them a flying visit over Saturday and Sunday. With nomination day for ministerial by-elections in 14 constituencies next Thursday members of the cabinet are naturally anxious to keep in touch with th political situation at home. A number of them will probably file nomination papers before returning to Ottawa. Indications are that there will be a number of acclamations, especially in Quebec, but, on the other hand, some of the Ontario ministers will meet with opposition.

There is some speculation as to where Hon. Charles Stewart will find a seat. If he is to be in the house of commons at the opening of the next session he must be accommodated soon and Progressives in his own province, Alberta, show no anxiety to facilitate matters for him.

Defer Important Decisions.

It seems likly that there will be a tendency on the part of the government to defer important decisions on maters of state until after the byelections. Ministers will find it necessary to spend some time in their constituencies and attendance at cabinet meetings may be irregular.

Duncan Ross, defeated Liberal candidate in West Middlesex and a stalwart supporter of the government, has been paying his respects to the premier, and this has given rise to a rumor that he is slated for appointment to the vacant judgeship in Elgin county.

The name of Hon. D. D. McKenzie, solicitor general, has been mentioned for the Nova Scotia bench, and that of Hon. A. K. MacLean has been suggested as a possible appointee to the exchequer court. The lieutenant governorship of Nova Scotia is still vacant and apparently no action has been taken with a view to filling the vacancy.

FIRE DESTROYS CANDY STORES

Yorkton Blaze Does Great Damage; New Reservoir Helps Firemen.

YORKTON, Sask., Jan. 15.—One hundred thousand dollars is a conservative estimate of the damage resulting from the most disastrous fire in the history of Yorkton, which on Saturday night completely gutted the Gibson-Appleton block, in the middle of the business district.

The confectionery stores of Smith & McKay and of the Palace of Sweets are total losses. The offices of W. Wedderspoon, barrister; W. R. Worseley, barrister; Pilkington & Davis, chartered accountants, and J. G. Gibson, grain merchant, were destroyed with their contents. The contents of several residential suites in the block also were destroyed.

The fire broke out in Smith & McKay's store at 2 o'clock and the fire brigade apparently had it under control at 5 o'clock. The firemen confined the blaze to the ground floor. At 9:30 the fire broke out again and it was not until 2:30 Sunday morning that it was brought under control.

The firemen had a strenuous time in the wintry weather which prevailed, but were aided by an unlimited supply of water with splendid pressure from Yorkton's 400,000-gallon reservoir, constructed last year. The reservoir still remains half full.

SEARCH FOR MISSING OFFICIAL

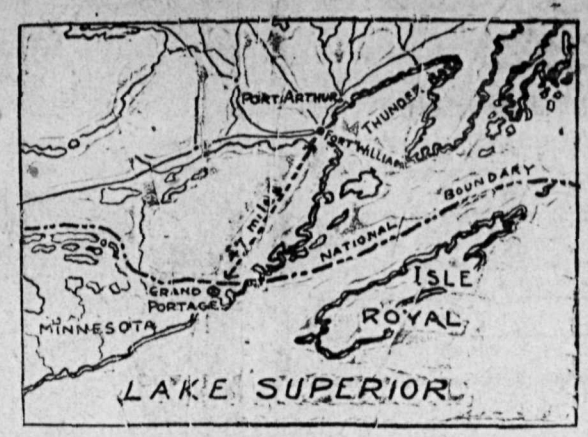

MAP OF THUNDER BAY DISTRICT

The map shows the Thunder Bay district, whose reefs and barren islets are being searched by airplane for trace of James Mahar, state commissioner of Minnesota, at Grand Portage, who has been missing without food and firearms for two weeks. Grand Portage is just across the international boundary and less than 50 miles from Port Arthur. Mahar ventured on a midwinter motorboat cruise through the ice floes. Ice-breaking tugs have joined the search and Mahar's fate may be learned at any hour. He may take refuge on Isle Royal or he may be on the Canadian mainland, which is infested by timber wolves.

Still Unable to Complete Jury for Trial of Arbuckle

SAN FRANCISCO, Jan. 15.—Inability of opposing counsel to complete the jury yesterday in the second manslaughter trial of Roscoe Arbuckle led to the belief that testimony would not begin until Tuesday. Defense attorneys expressed the opinion that this trial would take at least as long as the first one, which occupied three weeks.

MISS NORA SCOTT DIES

NEW YORK, Jan. 15.—The death of Miss Nora Scott, sister of the late Mrs. Marshall Field and aunt of Countess Beatty, the wife of Admiral Beatty, was announced yesterday.

Miss Scott, aged 70, died of cancer. She was the daughter of Robert Scott, an early ironmaster of Ironton, Ohio.

TUG COLLIDES WITH STEAMER

Nine Narrowly Escape Drowning; Collision in Fog; Tug Sinks.

VANCOUVER, Jan. 15.—Nine men narrowly escaped drowning when their tug boat Clinton collided with the passenger steamer Princess Royal in Burrard inlet at an early hour this morning and sank in a few minutes. The crew of the Clinton was rescued by the Royal and brought back to Vancouver unharmed. The Clinton lies in 12 fathoms of water. The craft came together in a dense fog.

The Princess Royal was not damaged and proceeded to Victoria with her passengers.

The crew of the Clinton were dragged aboard the Princess Royal. When Captain Fraser, master of the Clinton, seized a rope from the Royal, the Clinton disappeared under the surface, three minutes after the collision.

A peculiar feature of the accident was that the barge which the Clinton had in tow was rammed by a small vessel a few minutes before the greater disaster. The vessel disappeared in the darkness and fog. The barge, however, was undamaged and was later towed in.

The Clinton was the property of the P. G. E., the provincial government line, and was valued at $48,000, including equipment.

Officers of both the Clinton and the Princess Royal state that the collision was purely accidental, caused by the dense fog. The Royal's engines were reversed to full speed astern before the craft came together, but not in time to prevent the clash.

SASKATCHEWAN TIGHTENS LAWS

Bill Designs to Produce More Complete Prohibition; Strengthens Police.

REGINA, Jan. 15.—Framed to give the provincial government greater jurisdiction and control over the activities of the liquor exporters who made Saskatchewan their headquarters, the bill introduced into the legislature by Premier Martin will provide new opportunities for police forces to administer the temperance laws. It will, to a large extent, tighten the statutes and bring about a more complete prohibition.

The bill is aimed mostly at the export traffic and it is likely to provide the feature debate of the present session of the assembly.

One of the high lights of the bill is that it will force liquor warehouses to be located only in cities of the province, whereas at the present time they thrive and prevail mostly in the small towns and villages of extreme southern Saskatchewan.

LAST YEAR DISASTROUS FOR LABOR

Estimated Wage Reductions 8,000,000 Pounds Weekly in United Kingdom.

LONDON, Jan. 15.—Last year, in the opinion of the official journal of the Trades Union Congress, was the most disastrous for labor organizations in the United Kingdom. It is estimated that for the year reductions in wages aggregated £8,000,000 weekly.

During the year the Amalgamated Engineers' union distributed over £2,000,000 toward alleviating distress among its unemployed members and the executive council has issued an appeal to all branches of the union calling for drastic economies.

Unions Distribute Relief.

According to figures collected by labor's general council up to September 30 last year, the total amount distributed by all unions for unemployment relief has been over £7,000,000.

Besides the unions have had to contend with a falling off in membership, due to unemployment.

Next month the wages of men employed in the building trades will be reduced by a half penny an hour.

The general council of the Trades Union Congress has sent a manifesto to the executives of affiliated trade unions on the matter of promoting common action on general questions and of organizing a joint defense for the preservation of trade union standards.

The manifesto raises the question of action by the unions on a national basis to resist efforts of employers to secure an increase of the number of working hours in the week.

GALE MAY GET DOMINION JOB

Vancouver's Ex-Mayor Leaves for Ottawa; May Be Harbor Commissioner.

VICTORIA, Jan. 15.—Attorney General Farris returned here Saturday afternoon after attending the dinner to R. H. Gale, former mayor of Vancouver, Friday night.

Mr. Gale is leaving for Ottawa. There are rumors he is to become one of the harbor commissioners for Vancouver under the Dominion government.

Hon. J. H. King, slated to be minister of public works in the Dominion cabinet, likely will leave early next week for Cranbrook to deal with the political situation in connection with his byelection planed for East Kootenay. This election probably will take place in February.

It is expected that the residents of East Kootenay, eager to gain for their district the prestige of being represented by a Dominion cabinet minister, will return Dr. King by acclamation.

Dr. King will be in Victoria for the conference of Liberal members on January 23.

REDUCE PRICES OF PASTEURIZED MILK

CALGARY, Jan. 15.—The retail price of pasteurized milk delivered for domestic use was reduced from 12 to 10 cents a quart and from 7 to 6 cents a pint today. During last winter the price per quart was 15 cents. It is expected that a decrease of 5 cents a pound for creamery butter will be announced tomorrow. The distributors were paying $2.80 per hundred pounds to producers for milk and the price will now be $2.

WAIT FOR SHANGTUNG DECISION

Expect Early Settlement Will Clear Way for Winding Up Conference.

NAVAL NEGOTIATIONS VIRTUALLY COMPLETE

Treaty Text Agreed by "Big Five;" Practically Sure of Full Approval.

WASHINGTON, Jan. 15.—If the Shantung conversations make the progress hoped for by the conference leaders during the next two or three days the end of the coming week may see all the issues raised in the Washington negotiations well on the way toward solution.

Confidence that the Shantung problem is nearing a settlement was apparent in most quarters tonight, the delegates feeling that with the other Far Eastern questions in abeyance the separate exchanges between the Chinese and Japanese over the former German leasehold would be pressed forward rapidly. Neither of the two groups directly interested was prepared to say that an agreement was in sight, but they evidenced a hope that fresh instructions from Tokio and Peking, expected hourly, might help materially to clear up the situation.

Can Speed Up Business.

As soon as Shantung is out of the way, and perhaps sooner, the conference Far Eastern committee will resume its consideration of other problems of the orient with all the delegates in a position to present their views quickly so that the negotiations here will not be excessively prolonged. On most of the main issues the delegations already have informed themselves thoroughly regarding the views of other groups and the prospect for an agreement.

The naval negotiations also appear to be as good as completed, the treaty text agreed to by the "big five" being regarded as virtually certain to meet the approval of the full naval committee and of the conference itself, sitting in plenary session. Both of these meetings probably will be held during the coming week.

UNABLE TO AGREE RAND MINE STRIKE

LONDON, Jan. 15.—(By Canadian Press Cable.)—Reuter's correspondent at Johannesburg cables today that the meeting between the Industrial Federation and the chamber of mines, which lasted all day, was adjourned without an agreement being reached on the issues involved in the strike of coal and gold miners.

TORONTO, Jan. 15.—Mrs. Bessie Hodgkinson died here Saturday of sleeping sickness. She had been semi-conscious for two weeks.

THE WEATHER

"Zimmie"

VICTORIA, Jan. 14.—Nelson and vicinity: Fine and cold.

	Min.	Max.
Nelson	4	34
Victoria	32	40
Vancouver	32	38
Kamloops	12	22
Barkerville	8	12
Prince Rupert	30	36
Atlin	8	22
Dawson	26*	12*
Calgary	24	26
Winnipeg	0	12
Portland	28	40
San Francisco	44	56
Seattle	30	36
Penticton	9	27
Grand Forks	8	23
Kaslo	21	28
Cranbrook	6*	15

*Below zero.

Leading Hotels of the West

Where the Travelling Public May Obtain Superior Accommodation

Table d'Hote — A la Carte

The Hume

The Premier Hotel of the Interior

GEORGE BENWELL, Proprietor.

SPECIAL SUNDAY DINNER, $1.00

Service Unexcelled

INCOMPARABLY THE FINEST TEA ROOM IN B. C.

Open Daily 10 a. m. to Midnight. Music and Dancing

The latest Sundaes, Ice Cold Drinks and Ices

Afternoon Tea (2 p. m. to 5 p. m.) 25c

Headquarters for All Traveling Men, Mining Men and Tourists

EUROPEAN PLAN : : : ROOMS, $1.00 UP

HUME—F. Mawdsley; W. Jewell, Nelson; A. H. Sorenson, Winnipeg; Mr. and Mrs. Hogg; P. Rafferty; Geo. Hawley; J. Challs; J. W. Ross, Waldo; F. L. Churchill, Spokane; Jack Kelly; Archie Basson; Ben Allan; Morley Plunkett; W. L. Appleby; J. H. Bennett, Vancouver; J. Smith, Victoria; C. H. Leete, Walkerville; G. A. Armstrong, Montreal; R. S. Power, Vernon; P. C. Skinner, Calgary; Geo. T. Smith, Don Taylor, Stephen Benson, A. Gordon, R. Lycett, R. A. Alten, Vancouver; G. R. Thompson, Tadanac; W. E. Zwicky, Kaslo; Mr. and Mrs. J. S. Deschamps, Rossland; Ruth Lindmark, Maise Keele, Brilliant; John Hoyle, Queens Bay; C. W White, Vancouver; R. Lowe, Seattle; M. G. Rhodes, Vancouver; G. E. Robinson, Vancouver; C. L. Samuel, Montreal; R. G. Becker, Calgary; N. Berry, Vancouver; L. Y. Binnie, Medicine Hat.

American Plan, $3.00 and Up. European Plan, $1.00 and Up.

HOTEL STRATHCONA

Nelson's Leading Hotel

THE HOME OF THE COMMERCIAL MAN

Well lighted samples rooms on ground floor.

Special winter rates by week or month.

HALCYON HOT SPRINGS HOTEL and SANITARIUM

Arrow Lakes, British Columbia

American Plan, $3.50 per day. $24 per week. For rates apply Strathcona Hotel or Halcyon.

The finest water for Rheumatism, Sciatica, Gout, Urinic Conditions, etc.

H. W. SHORE : : : Proprietor

QUEENS HOTEL

European and American Plan
Steam Heat in Every Room

A. LAPOINTE, Proprietor

QUEENS—R. C. Bush, Hall; Mrs. J. Donovan, Salt Lake, Utah; F. Easby, Castlegar; A. Bay, Winnipeg; E. McLeod, Winnipeg; Chris Marsden, Lardo; Miss Y. Lapointe, Needles; Jacob Heppner, Henry H. Adrian, Rostheon.

MADDEN HOTEL

MRS. MADDEN, Prop.
First Class Rooms by the Day, Week or Month.
Every Consideration Shown to Guests.

Cor. Baker and Ward Sts., Nelson

MADDEN—D. E. Kanigin, Hall; J. Duffy; R. Mulligan, Meadows; H. Hughes, Spokane; J. Johnson, Grand Forks; H. Hoffman, Vancouver; Donald McPeak, city; M. J. Watkins, M. J. Watkins, Sirdar.

TREMONT HOTEL

F. NILSON, Prop.
BAKER STREET
Furnished Rooms by Day, Week or Month.

TREMONT—H. Erickson, Apex; W. M. Pares, Sask.; F. Allan, Castlegar.

NEW GRAND HOTEL

616 VERNON ST., EAST

Comfortable Rooms. Hot and Cold Water. Dining Room in Connection.

Rates $1.00 and Up.

OCCIDENTAL HOTEL

Owned and run by Canadians. No alien labor employed.
Room and board, per month...$35

E. KERR, Proprietor

Hotel Registers

Larger Books for the Money

Strongly bound and printed on good grade of paper.

Extra large $4.50
Medium $3.50

THE DAILY NEWS JOB DEPARTMENT

QUALITY PRINTERS
NELSON, B. C.

Classified Advts. Bring Results

THE KOOTENAY HOTEL

G. Wanuk, T. Silitch, Proprietors.
A home for the world at reasonable rates.
Open night and day. First-class dining room. Comfortable rooms.
318 Vernon St. Near Post Office

KOOTENAY—L. Wowinor; W. Covey, city; J. Johnson, Grand Forks; A. J. Edwards, Calgary.

STIRLING HOTEL

711 Vernon St. Two blocks and a half east of the post office. Newly opened. Light and cheerful rooms with hot and cold water, steam heat. Also 2 and 3 room housekeeping apartments.
P. H. BUSH, Prop.

THE STANDARD CAFE

820 Baker Street, Nelson, B. C.
OPEN DAY AND NIGHT
11:30 to 2:30 Special Lunch..35c
5:30 to 8:00 p. m., Supper..35c
Phone 154

HIGH CLASS RESTAURANT

ROYAL CAFE

Open day and night. Quick service. Dinner, 11:30 a. m. to 2:00 p. m., 35c. Special Supper 5:30 p. m. to 8:00 p. m., 35c.
Phone 182 504 Baker Street

VANCOUVER HOTELS

HOTEL MARTINIQUE

1176 Granville Street.
Cosy, bright rooms. Just the place for your vacation. Rates moderate. Write for particulars.
MRS. A. PATTERSON
Late of Royal Hotel, Granville St.

"CAMOUFLAGE"

BOB ANDERSON AND ERNIE PITCH

Of the Maple Leafs, in their sketch, "Who Will Take the Papers?"

MAY RUN FOR MACKENZIE KING

(Continued From Page One.)

accomplish the desire with which he is credited, offering a cabinet of wide national union on the lines of the cabinets formed in 1914 and 1915, while he was president of the republic. Not that he could be expected to include the Socialists who were represented in these ministeries, for their press has seized upon the return of M. Poincare to power to revive their charges that he personally was responsible for the war. His partial failure, as explained by the Petit Parisien, may be attributed in part to the fact that the situation, though grave, cannot be compared to that existing in 1914 and 1915.

Support Foreign Policy.

M. Serriott, leader of the Socialist radical group in the chamber, and M. Doumergue, leader of the corresponding group in the senate, refused office, but assured M. Poincare that he could count on their support on the foreign policy. M. Sarraut, who held the portfolio of colonies under M. Briand, and who is now in Washing, belongs to this group, but it is taken for granted that he will retain his present office.

M. Laffont, the new under secretary of posts and telegraphs, is also a member of the Socialist radical group.

Of the 14 ministers, four are senators—M. Poincare, M. Peyronnet, M. Strauss and M. Cheron—and 10 are members of the chamber of deputies. All the under secretaries are deputies. All the groups forming the left side of parliament are reported in the cabinet. The Socialists and the Rightists are not represented.

Although it is generally accepted that M. Poincare told Lloyd George that France would be represented at the economic conference at Genoa, her participation is by no means accepted by the press as obligatory and inevitable. Several of the papers argue that as the Cannes conference was not completed it was understood, if not formally recognized that, to quote the Instransigeant, "the first votes on the first questions were only given on condition that an agreement should be reached on all."

The Journal des Debats is more categorical, saying:

"We believe that Lloyd George is mistaken in the view that France is bound by M. Briand's acceptance. In any case, it is not the prerogative of the premier of a foreign state to decide whether the French government is bound by the word given by a French premier who has been disapproved. That is a constitutional question which the French government alone is qualified to decide."

CATARRH OF THE STOMACH FOR EIGHT YEARS

The cause of this trouble is the fermentation of food in the stomach which generates a gas that is very frequently belched up. There is also a rumbling of the bowels and a discharge of gas therefrom, there is constant retching, and the meals are frequently vomited. There is a burning pain in the stomach, the appetite is fickle, the tongue coated, the breath bad, constipation is generally present and the sufferer becomes weak, nervous, depressed and exceedingly miserable.

The blame lies with a sluggish liver, as it holds back the bile which is so necessary to promote the movement of the bowels, and when the bile gets into the blood a badly disordered condition of the stomach, liver and bowels will surely follow.

Keep your liver active and you will always enjoy good health.

Mrs. Agnes Gallant, Reserve Mines, N. S., writes: "I had been a great sufferer for eight years, from catarrh of the stomach. I tried several so-called catarrh remedies without relief until a friend advised me to try Milburn's Laxa-Liver Pills, which I did, and four vials completely relieved me. That was six years ago, and I have had no return of my old trouble.

Price, 25c. a vial at all dealers, or mailed direct on receipt of price by The T. Milburn Co., Limited, Toronto, Ont.

Cuticura Talcum

Fascinatingly Fragrant

Always Healthful

Soap, Ointment, Talcum, 25c. each. Sold everywhere. Can. Depot: Lymans, Limited, St. Paul St., Montreal.

Pain in The Back

Just Behind the Shoulder or Across the Hips?

Redmac Will Remove It Like Magic

Thousands are suffering today with a drawing pain behind the shoulders, at times almost dragging them down to the ground. Others have a dead pain across the hips. They let this pain go on, and all the time the distress them. Now there is something wrong, ease is getting a stronger hold upon one cylinder is not working. Redmac, the Tonic, acts as a new spark plug—after a few doses the pain goes, and continual use the trouble is made right. Redmac is the King of Tonics—it purifies the entire system. Don't fret about feeling 80 when you are only 40. Take Redmac and feel young. Sold by one druggist in every town.

Sold in Nelson by the CANADA DRUG & BOOK CO. Sold in Cranbrook by Cranbrook Drug & Book Co., in Fernie by N. E. Suddaby.

RESPONSIBILITY WITH ARMSTRONG

Conservatives Leave Question of Opposing Mackenzie King to Late Member.

TORONTO, Jan. 15.—The Conservative forces in North York have passed to J. A. M. Armstrong the responsibility of deciding whether to enter the lists in the North York byelection against Premier King or not. The committee appointed by the Conservative convention last Wednesday at Newmarket, held a three-hour session on Saturday afternoon without coming to a decision on the question of entering a candidate, and it was finally decided to leave the matter entirely to the late member. If he decides to run, it is expected the Conservative party will give him full support.

YORKSHIRE SNOWSTORM DISLOCATES RAILWAYS

LONDON, Jan. 15.—(By Canadian Press Cable)—A heavy snowstorm in Yorkshire has dislocated railway traffic and some of the isolated villages are receiving supplies by sleighs.

URGES RIGHT OF TRIAL FOR NEGRO

Church Opposes Deportation Under Extradition Order Pending Appeal.

TORONTO, Jan. 15.—T. L. Church, M. P. for North Toronto and former mayor of this city, has wired Premier King urging that Matthew Bullock, a negro from the United States and wanted in North Carolina on the charge of inciting to riot and who is under arrest in Hamilton, be not sent out of the country under any clause of the Immigration act before he is given a trial under the extradition proceedings now under way.

In his telegram Mr. Church demands that the negro be given a fair trials "I submit," said the telegram, "that Bullock has proved his right to remain in Canada by his industry and good behavior since he came to Hamilton last March."

Allege Undesirable Immigrant.

OTTAWA, Jan. 15.—Officials of the immigration department here stated that complaint has been received that Matthew Bullock, alias Brown or Jones, is an undesirable immigrant. An order for his extradition was recently received. His deportation has been ordered by the examining officer, but from this order Bullock has the right of appeal.

PROFESSOR IMPEACHES EXPLORER

Declares Stefansson Ran Polar Expedition With Entirely Selfish Ideas.

MONTREAL, Jan. 15.—(By Canadian Press.)—Professor J. J. O'Neill, geologist, of McGill university, who was a prominent member of the Dominion government's expedition to the frozen wastes of the far north in 1913, which was featured by the loss of Mr. Stefansson's ill-fated Karluk, tonight gave the Canadian Press a vivid description of the heated friction which he said existed from the very start between Mr. Stefansson, who headed the expedition's northern party, and the group of scientists that comprised the southern party, with whom Professor O'Neill was affiliated.

Professor O'Neill said that the trouble originated in the fact that practically every member of both parties was an employee of the Dominion government, from which they received remuneration, with the sole exception of Stefansson, who, notwithstanding his position as general supervisor and the jurisdiction vested in him by officials at Ottawa, did not draw any pay from them, his source of income being derived from his writings.

"His arrangements were ridiculous," added Professor O'Neill, "for he worked with a view to self-betterment from the very beginning, instead of in the government's interests.

"Before leaving, as Dr. Anderson has explained, our party received definite instructions as to its duties, while the northern party, under Stefansson, were also given orders. The understanding was that both parties were to work independently and under their respective leaders. Stefansson, however, was to purchase our equipment and see to its distribution.

Provides Dilapidated Whaler.

"When we reached Nome, Alaska, our starting point, we found a terrible old whaler awaiting us. We were astounder, as we had been specifically told that a modern, well equipped vessel was to be put at our disposal. Stefansson had made the purchase, which he evidently considered good enough for us, but he had taken great pains to make the Karluk, the northern party's vassel, the finest fitted out ship that ever left for polar seas. The Alaska, as ours was called, was in such a dilapidated state of preservation that the inhabitants of Nome were actually making wagers of how long it would remain afloat. Then came the question of receiving our share of supplies, which had been stored at Nome prior to our arrival. Stefansson took nearly two-thirds of these and practically all the provisions. But this was not all. He also appropriated every available sled and dog that Scottie Allen, the celebrated Nome musher, could find. He excused himself by saying that we could easily get along without them, as our work would not take us off the continent.

Demands Provisions.

"After the loss of his Karluk," said Professor O'Neill, "he joined our party at Collision point. As it was his intention to form a new enterprise to explore Beaufort sea, via the ice route, he demanded what was left of our provisions, etc. Our refusal to allow ourselves to be crippled so that he might be outfitted afresh, I believe he describes as 'insubordination' if not actual 'mutiny,' in fact, I have been advised that in his book he attributes his failure to accomplish more to the manner in which we kept continually hindering him. I am not surprised that Dr. Anderson no longer able to keep silent under these unjust accusations, has publicly denounced him. The government may now consider a full inquiry justified."

Professor O'Neill thinks that Mr. Stefansson's claims to the effect that a traveler can live on the game he encounters in the arctic areas erroneous.

Stefansson Denies Charges.

BUFFAL, Jan. 15.—Charges into which several members of Vilhjalmur Stefansson's 1913-18 expedition into the arctic have demanded official investigation by the Canadian government, which financed the expedition, were denied in a statement issued here yesterday by Stefansson.

Mr. Stefansson said that he had been shown a Canadian Press dispatch relative to the Dominion government being asked to investigate charges regarding the 1913-18 Canadian arctic expedition.

When he came south in 1918, said Mr. Stefansson, charges were being circulated and he at that time suggested a formal investigation and had since reiterated the suggestion.

Mr. Stefansson denied that members of the expedition were forbidden to write letters. He knew nothing about the financial arrangements, he said.

SUE FOR FEES ROSS RIFLE CASE

File Suit for Legal Charges Against Sir Charles Ross in Settling Claims.

OTTAWA, Jan. 15.—(By Canadian Press)—Claiming the sum of $19,361 for legal fees in connection with the expropriation of the Ross rifle plant by the Canadian government, the legal firm of Pringle & Guthrie, Ottawa, has filed suit in the supreme court of Ontario against Sir Charles Ross, baronet of Belhagowan, Ross county, Scotland, at one time head of the Ross Rifle company of Quebec. The claim is for legal fees amounting to $20,000, less a retainer fee of $1000 and with disbursements of $361 added. The writ was obtained by Norman Gregor Guthrie and Rebecca Cornell Pringle, executrix of the estate of Hon. Clive Pringle, and was filed by J. A. Beament, K. C. Sir Charles Ross has not yet entered an appearance. The particulars of the action, as set out in the writ, are that the plaintiff's claim is "for attendance, consultations and correspondence in preparing, negotiating and effecting a settlement of the defendant's claim against the Canadian government representing his majesty the King, in connection with the expropriation of the Ross rifle plant and real property situated in or adjacent to Quebec, which settlement was accepted by the defendant, and involved approximately $4,000 000.

If the action comes to trial it will be heard in Ottawa within the next few months.

Some Special Values

THAT WILL APPEAL TO CAREFUL BUYERS

HEAVY QUALITY DUCHESS SATIN—36 inches wide, all shades, including those suitable for evening gowns. Special today, yard..... $2.50

LADIES' CAPE AND SUEDE GLOVES—Regular $2.75, for $2.00

GIRLS' PULL-OVER SWEATERS—100 per cent pure wool. Good range colors. Regular up $5.00 ..... $3.90

GIRLS' NAVY SERGE PLEATED SKIRTS—Good quality, suitable for school wear. Sizes 8 to 14 years $4.00

COTTON FILLED CHINTZ COVERED COMFORTERS—Special value $3.79

The Nelson Dry Goods Co.

LADIES' WEAR SPECIALISTS

PIRATES HOLD UP BOAT IN STRAITS

Seize Whisky Cargo and Cash; Turn Owner Adrift Near Bellingham.

VANCOUVER, Jan. 15.—Pirates calling themselves United States revenue officers secured a motor boat, its cargo of 50 cases of whisky and a roll of bills amounting to $2100 in a daring holdup in the Straits of Georgia last Friday night.

George Boyes returned to Vancouver last night with the story that he was proceeding in his motor boat from Canadian waters to a landing place near Bellingham, Wash., with a cargo of whisky. A larger launch overtook him, from which three men halted him in the name of the United States law, boarded his boat with revolver and took possession. His money, amounting to $2100, was taken as "evidence." Both boats were landed at a point outside Bellingham and Boyes was taken in a waiting automobile toward town. On the outskirts of the town he was suddenly pushed out of the car and told to "beat it." Then he realized that he was the victim of pirates instead of revenue officers. He wired his friends in Vancouver and secured the railway fare for home.

SHEVLIN-CLARKE ARGUMENT ENDS

Judge Reserves Decision in Ontario Attorney-General's Timber Action.

TORONTO, Jan. 15. Argument by rival counsel brought to a close at Osgoode hall on Saturday, the action of the attorney-general against the Shevlin-Clarke Lumber company. Mr Justice Logie reserved his decision.

This action, which arises out of disclosures made before the Riddell-Latchford timber commission, is brought by the attorney-general of Ontario to have set aside the agreement made between the Shevlin-Clarke company and Hon. H. G. Ferguson, minister of land and forests in the Hearst government. Under this agreement, berths 45 and 49 of the Quetico forest reserve were granted to the company on Aug. 3, 1919. The company was to pay $9 per thousand feet for what was estimated to be 50,000,000 feet of pine. The attorney-general contends that the agreement was not legal and should be cancelled. He also seeks to have the price of $9 per thousand changed to $25 a thousand and also claims the berths contained over 100,000,000 feet of pine.

Special SALE

Four-buckle Overshoes. Sale price.... $3.85

Two-buckle Overshoes. Sale price.... $3.25

C. Romano

OUR REPAIR SHOP IS NOW REOPENED UNDER EXPERT SHOE MAKER

BURNS TO DEATH.

YARMOUTH, N. S., Jan. 15.—Saying she was going to burn her baby, 2 hours old, Mrs. James W. Hudson stuffed paper into the chimney of a lighted lamp, but a daughter 12 years old snatched the infant away. In the struggle Mrs. Hudson's clothing caught fire and she was fatally burned about the face and breast.

DID PAIN DISTURB YOUR SLEEP?

THE pain and torture of rheumatism can be quickly relieved by an application of Sloan's Liniment. It brings warmth, ease and comfort and lets you sleep soundly.

Always have a bottle *handy* and apply when you feel the first twinge. *It penetrates without rubbing.*

It's splendid to take the pain out of tired, aching muscles, sprains and strains, stiff joints, and lame backs.

For forty years pain's enemy. Ask your neighbor.

At all druggists—35c, 70c, $1.40.

Made in Canada.

Sloan's Liniment Pain's enemy

WORK DONE ON RAM POLO AND SILVER LUMP CLAIMS

I am the owner of the Rampol Lot No. 2408, and Silver Lump, L No. 2409, Group 1, Crown grant mineral claims, suitated Grand For mining division, Yale District, Briti Columbia.

Four hundred (400) lineal feet crosscut, tunnel, 72 lineal feet, lineal feet crosscut, 27 lineal feet raise in solid rock. Has been driv since July 1st, 1919, to date, at t cost of $7438.57.

The total of expenses from Se tember, 1916, up to date, is as T lows:

Wages and property	$ 7,421.2
Lawyer fees	184.3
Traveling expenses	1,017.0
General merchandise and material	3,963.0
Freight and packing	723.5
Building	328.5
Miner's license	29.2
Taxes paid	51.2
Assayers	32.0
Workman's Compensation Board	15.0
Canadian Bank of Commerce	457.6
Paid in full	$14,227.6

Basile Cortiana

Royal Export Beer

Full Standard Strength. Order through
GOVERNMENT LIQUOR STORE
Free Delivery
DIRECT FROM BREWERY
NELSON BREWING COMPANY, LIMITED

VANT RAILWAYS ON ARROW LAKES

uggest Connection Betweeen Arrowhead and Robson; Also Lumby to Robson.

Arrow lakes residents are inaugura-g a movement for the construction a railway line to link the Canadian cific line at Arrowhead with the ttle Valley line at Robson.

The proposition is that the line ould come down the upper lake m Arrowhead to Fauquier and ould then be connected by ferry th a line starting at Needles and llowing the west shore of the lake Robson.

They believe that a railway will give e only permanent and satisfactory lution of the transporttaion problem the Arrow lakes.

Attention is also being paid to the iginal plan for extending the Cana-n National railway, which at pres-t ends at Lumby, to Edgewood, and en following the lake shore to Rob-n, where it would join the Canadian cific, and exercise running rights er that line to Nelson and via the ows est to the east.

IAPLE LEAFS ARE IN CITY

rins Advise Arrival of Famous Concert Party; Great Reception at Fernie.

Did you notice the 54th men wear-wide grins last night?

The Maple Leafs are here.

Do you observe that all overseas n wear a particularly jaunty air?

The Maple Leafs are here.

Do you notice that anticipatory iles are beginning to curl the corn-of the mouths of the people of lson and district who saw the per-mance of "Camouflage" a little r a year ago?

Once again, the explanation is that Maple Leafs are here.

The famous Fourth Division con-t party, known to potentates, raved r by Brussels, Paris and other l known centers, and imbedded p in the affections of "the troops," v in last night from the Crow, hav-taken Fernie and Cranbrook by rm. Record houses greeted them both places, and in Fernie it seemed if the whole city was present at subsequent dance given by the W. V. A. in their honor. On their st visit the Fernie Vets similarly iored them.

In Nelson there are plenty of men o saw the first open air concerts en by the Maple Leafs on a stage size of a bandstand, at Chateau la Haie, in the spring of 1917. en there was "Camouflage" at iv le St. Vaast in a Y. M. C. A. , and the audience, by request, e their respirators in front, in e any of the gas shells that were nking around dropped through the f. After that a special hut was t in the ho'low at Chauteau de la e, and "A Lad in France" was ed. Tickets were a penny—and sh w was one that not many dn theatres could excel. Every th Division man was entitled to t once After the armistice, the ps still had the Maple Leafs, me f the latest performances n the Pa'ais d'Ete, in Paris.

ne Petch, one of the originals, was a 102nd boy, is still with n. Bul's, the first girl—the one n the black hair—starred in the inal "Camouflage," but dropped before "A Lad in France" was hed. Sam Birch, who used to duct "Sousa's Band,"—it was some d—and who was "the general" last time the Leafs were in Nel-has had to quit on account of fness. He was its mainspring in early days. Now the "girls" are alaxy.

Party Greatly Strengthened

ide from Birch, the Leafs have their old stars of their first Ca-an tour, and have drafted some he best ones of the Dumbells, with drafts on the First Division. t. W. M. Plunkett, who built up Dumbells and took them on their s, now has the Maple Leafs, and her old Dumbell is their actor-ager, Ben Allen.

ene J. Bray, who was overseas the Dumbells, and who was tified with amateur theatricals in son last year, saw the new Maple fs in Calgary, and when he re-ly passed through Nelson for fornia he was immoderate in his se of them. "They are 150 times good as they were before," was way of putting it. Asked if he did mean merely that they were 150 cent better, he insisted that he nt times, not per cent. In either , it would be going some.

is safe to say that there are ... old friends of the Maple s to tax the accomodation of the r house, even if a host of new were not seeking acquaintance.

LEGAL NOTICE

NOTICE

tice is hereby given that the nership heretofore subsisting be-n us, the undersigned, as P. & W. erteria" in the city of Nelson, has this day dissolved by mutual ent. All debts owing to the said nership are to be paid to Ernest n Wilson, as P. & W. Grocerteria, said, and all claims against the partnership are to be presented he said Ernest Jabez Wilson by n the same will be settled ted at Nelson, this third day of ary, A. D. 1922.

o. M. Wilson, Witness.

R. PALMER

E. J. WILSON.

WANT THAT ORE TEST PLANT HERE

Prospectors Will Urge on Ottawa That Complex Ores Lie in Kootenay.

Prospectors to the number of about 20 attended the annual meeting of the British Columbia Prospectors' Protective association, held in the Labor temple on Saturday night. President J. W. Mulholland presided and gave a resume of the work accomplished by the association during the year. The association was shown to be in good financial standing by the secretary, Fred A. Starkey.

In view of the recent agitation at the coast for the erection at the coast of the ore testing plant for complex ores, a grant of $100,000 for which was made by the Dominion government some years ago with the idea of establishing the plant in Kootenay, the association decided to urge on Ottawa again the necessity of constructing the test plant in Kootenay, where the bulk of complex ores lie.

Two matters were brought up and will be discussed with Hon. William Sloan, minister of mines, on his projected visit here shortly.

One was that the association urges that any fractional claims lying within a staked group be alloted to the original staker of the group, whether he stakes the fractional claims or not. This measure will be urged in respect of a group not exceeding four claims only.

Want Custom Mill.

The second was that the association urged the government to take over the Granite-Poorman mill, or some similar plant, and operate it to treat the ore of small property owners, giving advance payments to enable the owner to proceed with development work on his property. It was pointed out in this connection that there are a large number of small properties of free milling gold that could be operated on such a basis.

It was decided to make the trades and labor hall the headquarters of the Nelson district branch of this association.

A membership campaign was also decided on, President Mulholland, J. Riley and R. Barron being appointed a committee to canvass for members.

The officers elected for the year were:

Honorary president, Hon. William Sloan; president, J. W. Mulholland; vice-president, J. C. Riley; secretary, F. A. Starkey; treasurer, R. J. Elliott. The executive committee elected was: W. W. Moore, J. Rodway and J. P. Sherran.

Reviews Year's Work.

In the resume of the work accomplished during the year it was stated that the association had been instrumental in getting the government to supply blasting powder to prospectors at cost.

Through the association's efforts mine owners and prospectors have now the privilege of obtaining from the resident engineer a preliminary report on the initial examination of a property and later a fuller report from the minister of mines, Hon. William Sloan.

Another object attained was the distribution through mining centers of samples of the more valuable minerals for educational purposes. Cabinets of samples have been promised by the government and will be distributed as soon as comprehensive collections can be gathered

The association has obtained from the government financial aid for the prospector. The provincial government will now loan in instalments $2500 to a prospector to prosecute development work or to improve his transportation facilities on a property that has been recommended by the resident engineer.

A further recommendation of the association, which suggested that all claims should be marked with indestructible metallic discs on the stakes, is under consideration by the government.

For the prospector who saw service overseas the association obtained a boon from the government. To the man who while overseas left his claims in the hands of a partner and returned to find his partner had been negligent and that the claims had thus lapsed the government now grants the entire ownership of the claims.

It was also stated that the association has been active regarding lectures to prospectors by the resident engineer. The association has now been advised that A. G. Langley, resident engineer of the eastern mineral survey district, will recommence lecturing shortly.

Those attending were J. W. Mulholland, F. A. Starkey, J. H. Baxter, J. Smith, W. Talbot, Arthur Bush, P. George, Fred Ritchie, George Lapointe, Frank Risdon, J. M. Nelson, W. Calder, O. E. Poulin, W. Moore, E. Coutu, J. Crane, W. H. Rhomberg, Thomas Moron, John Rodway, J. Riley, W. J. Richards, R. Baron, P. Sherran.

JAZZ ENLIVENS MARIMBA'S DANCE

The Marimba Orchestra dance held in the Eagle hall on Saturday night was well attended. The latest syncopated fox-trots, snappy one-steps and dreamy waltzes, interspersed with some of the well known popular dance numbers from last season were dispensed, and judging by the applause were much enjoyed.

CITY FATHERS ATTEND CHURCH

Rev. Mr. Westman Says if Council Was Ardently Religious City Would Prosper

Adapting to Nelson an old English custom whereby the newly elected city council attends church, at the church of the mayor, on the first Sunday following the annual election, Nelson's new city council, school board, police commissioner and the city officials, attended last night at Trinity Methodist church, the church of Mayor C. F. McHardy, occupying pews at the front. In the civic party, which went up from the city hall in a body, were Mayor McHardy, Aldermen C. D. Shaw, Kenneth Campbell and A. S. Horswill, Trustees Gilbert Anderson, F. R. Jelfs and Mrs. Hugh Ross, Police Commissioner Samuel Barton, Chief of Police Thomas H. Long and Fire Chief F. L. Boyd. Ald. L. H. Choquette, the mayor afterward stated, would have been in attendance had he been in the city.

Rev. J. P. Westman, the pastor, congratulated the newly elected public servants among his auditors, and noted their presence as a recognition that their job had a spiritual side to it.

Developing his announced subject, which was "A New Day for Nelson," the preacher declared that no community would rise higher than the ideals held by its business men. He said they set the standard, whether the phase of life under consideration was social, moral, economic, educational or religious.

There was danger, he said, of a community going too much after money, rather than after the higher things of life. As a matter of fact, in its own material interest, attention to the high things paid dividends for statistics showed that each great religious revival was followed by developments in business, education and science. Logically, the best thing that could happen to Nelson would be for the council to become ardently religious Business would increase with religion, there would be an educational stimulus, policemen would be turned into preachers and there would be an economic saving. When men arrived at a higher conception of themselves many problems would be solved, including that of the schools.

Mr. Westman declared that some unifying force was wanted that would unite all in one big campaign for the uplifting of the city.

NELSON STUDENTS TAKE THE HONORS

Lead Both Senior and Junior List in Stenographer's Examinations.

Nelson candidates took both firsts in the recent civil service examinations for stenographers, written at Victoria, Nanaimo, Vancouver, Prince Rupert, Kamloops, Greenwood and Nelson. In the senior classification there were seven successful candidates, who were headed by Mrs. O. J. Miller of Nelson. The only other candidate from the interior, Miss K. McKee, stood second.

There were 33 successful candidates in the junior classification, headed by Miss G. L. Dando of Nelson, while Miss E. Hamson of Nelson took third place. Miss M. S. Haggart was seventh, Miss F. L. Cunliffe was eleventh, and the last Nelson girl, Miss B. I. Humphreys, was nineteenth. All of these were students at the Nelson Business college.

Miss A. E. Beatty of Greenwood was the only other successful candidate from the interior, standing in thirtieth place

On the whole, half of the candidates who wrote throughout the province were successful. The college in Nelson bettered this average, with 75 per cent of its candidates achieving the goal.

WEST ARM RANCHER DIES AT MEDICINE HAT

Word was received here last night of the death of E. J. R. Walton, the West Arm rancher, who with his wife left the district some three months ago to spend the winter with his daughter at Medicine Hat, Alta. Mr. Walton was under the care of the doctor just prior to his departure. He is an old-timer of Medicine Hat. Some years ago he came to reside in retirement at his ranch across the lake at four mile. The body is expected to arrive on tonight's boat, and will be interred here.

OFFERS REWARD FOR MURDERER'S CAPTURE

MONTREAL, Jan. 15.—A reward of $10,000 was offered here tonight by Rev. Adelard Delorme for information that will lead to the arrest and conviction of the person or persons who murdered his half brother, Raoul Delorme, t' 24-year-old Ottawa college student, whose dead body was found with six bullet wounds in his head in a shack in the north end of the city on the morning of January 7 last.

Mnay of the new spring suits will have metal or composition girdles designed to match the cloth from which they are made.

THOMSON RINK TAKES PLUNGE

Double Defeat Eliminates It From Among Leaders; Ritchie Is Set Back.

A double defeat sustained by W. R. Thomson during the week-end, administered respectively by the R. Sharp and J. Cartmel rinks, put the Thomson aggregation out of the lead in "C" section of the city series, and left D. J. Robertson in lonely granduer with his single loss. In "D" section F. Ritchie also went under and out of the exclusive class, A. Leith alone remaining with only one defeat. These two rinks, with Dr. E. G. Smyth in section "A" are the only ones that have suffered only one defeat. In "B" section R. Andrew's position at the head with a score of 6-2, is unchangned. C. D. Blackwood, by a win, stands 4-2, being tied with T. Otterburn.

The week-end games resulted as follows:

	Section "A."		
Douglas	8	Whitehouse	7
Bunyan	7	Bush	6
	Section "B."		
Blackwood	9	Wright	6
Keith	13	Horstead	10
	Section "C."		
H.W.Robertson	12	Myers	4
Sharp	11	Thomson	9
R. Bell	11	J. Bell	9
Cartmel	10	Thomson	9
	Section "D."		
Boles	12	Redpath	6
Steed	10	Martin	6
Barnes	9	Ritchie	7
Carrie	15	Truswell	3
Ritchie	9	Steed	7
Redpath	8	Barnes	5

ROBBERS OF NELSON ROB GOD, SAYS TYNER

Under the title of "Robbers of Nelson," Rev. J. E. Tyner, from the Baptist pulpit last night, dealt with those who in various ways robbed God, taking his text from Malachi, "Will a man rob God?"

One of the Ten Commandments, the preacher said, was devoted to an interdiction of the sin of stealing, and another to the sin, only less in degree often because of want of opportunity, that of covetousness. An instinct existed in the human breast for ownership of what one had won by hard toil or of what had been handed down to one, the instinct against spoiliation. Not only was actual theft wrong, but the withholding of what was due, "Thou shalt not defraud thy neighbor," the Bible said.

Perhaps some in the congregation were breathing easier because he had revealed that it was the robbing of God and not the robbing of man that he intended to preach about, Mr. Tyner suggested. But why should it be less a sin to rob God than to rob man? In practice a man could rob God without loss of character or standing, though in essence the crime was no whit the less.

Many men, he said, robbed God of the love they should bear to Him.

They also robbed him of their services. through which He could help others.

They also robbed Him of their influence that went out from their personalities, and that represented their true inner selves, no matter what might be the appearance of their outer lives.

While robbing God such men also robbed themselves of the peace and joy that went with dependence upon Christ and of eternal life.

On the other hand, the preacher said, it was open to all to receive such inspiration from the fountain of Christ's life that it would overflow from ones life to bless others.

PLACE CHILD IN THE MIDST, SAYS STIRLING

Giving the second of a series of sermons on "Social Christianity" in which he deals with the forces that make or mar the life of Nelson, Rev. James Barr Stirling, pastor of St. Paul's church, last night spoke on "Public Schools."

He prefaced his remarks by showing how important education had come to be regarded within the last century. Last year $81,000 was spent by the Nelson schools for education, a sum that was only $17,000 short of the total amount spent on education in the whole of the British Isles 80 years ago.

There were three main factors to be considered in regard to public schools, he said, the child, the parent, and the teacher. After 1800 years, people are beginning to take the advice of Jesus and place the child in the midst. Less than 100 years ago there was child labor in the mines. Only a few years ago there was child labor in factories. Today there are child welfare associations. He urged parents to spare the rod, to stop, look and understand childlife, and to learn to appreciate the vital part fancy plays in childlife, "Parents," he said "must take time to study the child, and not throw the responsibility solely on the church and the school."

Of course, he said, many try to throw off the responsibility of inculcating displine and obedience. Indirectly they sometimes inculcated disobedience, by criticising teachers and their methods in the presence of a child. Under those conditions what can be expected in regard to the dearth of good teachers, he questioned.

In the teacher he placed character above efficiency and knowledge. There are variously stated aims of education, as knowledge, cultural, and bread and butter aims. But the greatest writers on education were agreed with Jesus that the great aim should be the moral one, character building. In the teachers should be sought high and clean ideals, vision and character, and a love of children. And always the child should be in the midst.

SAGE TEA TURNS GRAY HAIR DARK

It's Grandmother's Recipe to Bring Back Color and Lustre to Hair.

That beautiful, even shade of dark, glossy hair can only be had by brewing a mixture of Sage Tea and Sulphur Your hair is your charm. It makes or mars the face. When it fades, turns gray or streaked, just an application or two of Sage and Sulphur enhances its appearance a hundredfold.

Don't bother to prepare the mixture; you can get this famous old recipe improved by the addition of other ingredients at a small cost, all ready for use. It is called Wyeth's Sage and Sulphur Compound This can always be depended upon to bring back the natural color and lustre of your hair.

Everybody uses "Wyeth's Sage and Sulphur Compound" now because it darkens so naturally and evenly that nobody can tell it has been applied. You simply dampen a sponge or soft brush with it and draw this through the hair, taking one small strand at a time; by morning the gray hair has disappeared, and after another application it becomes beautifully dark and appears glossy and lustrous.

HONOR DEPARTED CHIEF

PAY TRIBUTE TO LATE JOSEPH OLIVER

Scene in old St. Andrew's church, Toronto, where the remains of the late Joseph Oliver, grand sire of Odd Fellows, lay in state. Floral tributes came from every part of the American continent

TRAIN ON SUNDAY NIGHT FOR CURLERS

No change in the bonspiel date will be made and the big spiel will open in Rossland next Monday, according to the latest word received from the Golden City.

Instead of the play starting Monday night, however, the curlers will arrive in Rossland Sunday night, a special train being run for the purpose from Castlegar, and curling will start Monday morning, thus gaining nearly a full day.

Visits Toronto

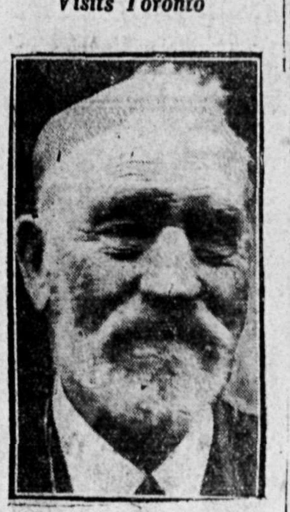

JAMES MILLER

Who, after serving the Hudson's Bay company for 45 years in the northland, is a visitor to Toronto now. This is the first time the veteran trader has seen a city during all that time.

Baby's Own Soap

Delicately fragrant Absolutely pure

Best for Baby - Best for You

EVERY LOAD OF OUR COAL

dumped into your cellar or bin means solid comfort and fuel economy For our coal throws out a fine, even heat and does it with far less coal than is required when ordinary coal is used. Try a ton or so and keep a record of how long it lasts. That will prove the economy of ordering your coal here.

WEST TRANSFER CO.

PHONE 33

THE DAILY NEWS

Published every morning except Sunday by the News Publishing Company, Limited, Nelson B. C., Canada.

Business letters should be addressed and checks and money orders made payable to The News Publishing Company, Limited, and in no case to individual members of the staff

Advertising rate cards and A B C statements of circulation mailed on request or may be seen at the office of any advertising agency recognised by the Canadian Press Association

Subscription rates: By mail (country) 50 cents per month; $6 per year Outside Canada, a month, 75c.; a year $7.50. Delivered, 75c per month; $4 for six months $7.50 per year, payable in advance

Member Audit Bureau of Circulations

MONDAY, JAN. 16, 1922

Evidence of Improvement

Striking evidence of the improvement in world financial conditions which has taken place in recent months is the increase in the list value of British government war bonds

These bonds, which are a standard security regarded as an index of British bond market conditions, have risen from 81½ in December, 1921, to 91¾.

Public confidence has gone a long way in the direction of re-establishment since the beginning of 1921.

Cut Out the Dirty Play.

Of the merits of the controversy between the Rossland and the Nelson hockey teams on the question of foul play The Daily News knows nothing, but it is a fact that one of the best of winter sports should be marred all over Canada by as much violation of the rules as the reports of penalities indicate.

Hockey is too good a sport to be spoilt by dirty play.

There is a remedy. Penalties for violation of the rules, and especially those which involve physical injury to an opponent should be made so stiff that the offending team will suffer severely every time a member is sent off the ice.

Make dirty play not only unprofitable, but actually disastrous to the team containing the player who is responsible for the penalty. Foul play will soon stop if it results in losing games.

Following a Bad Example.

Many towns have had painful experiences with the wielders of a poisoned pen, but the French town of Tulle is suffering in a way that probably is quite without precedent. There the first anonymous and slanderous letters were, as usual, the product of a single hand, but later others, seemingly, were attracted into the wretched game, and now an expert says that the writers of these socially devastating letters are many—that it is a regular epidemic.

Probably this is due as much to humor as to malice. There be those to whom the giving of pain seems funny—the whole tribe of "practical jokers"—and, having discovered the sensation that follows the making of accusations against wives to husbands and against husbands to wives, these jesters have set the whole town in commotion. It cannot be that many of the charges are true, but such charges do not have to be true to carry weight, and, once made, somethinng always is left, no matter how conclusive the demonstration of their falsity.

As the mighty powers of suggestion and imitation have been brought into play in Tulle, it is to be feared, says the New York Times, that the example provided there will be copied elsewhere. The psychologists should get to work on the phenomenon at once, and as a precautionary measure explain just how such epidemics come to pass. That may save other towns from being as much grieved and excited as is Tulle over the spread of this curious contagion.

What the Press Is Saying

What the Conference Can Achieve.

What we look forward to as the result of the conference is not hard mechanical arrangements of the old type, but an agreement on certain broad questions of principle, and a new spirit of cooperation which will go on winning triumphs after the conference has dissolved. Given that spirit, no problem is insoluble, and the higher we pitch our hopes the greater will be their reward.—*London Daily Chronicle.*

The Idle Rich.

There is, no doubt, gross exaggeration in the charges which are brought against the "idle rich." If we could have a true account, the amount which the rich devote to personal luxury would probably—in this country—turn out to be a relatively insignificant amount of the total wealth, and if it could all be swept into the wages fund it would probably make little difference to the individual worker.—Westminster Gazette.

In Praise of Balfour.

Mr. Balfour, whose knowledge of international relations is unexcelled, may be expected to promote in every way the application of the principle of the integrity of China and Russia. By that token the formidable question confronting the conference will be made to dissolve. The British delegation, headed by Mr. Balfour is most welcome to Washington.—Washington Post.

This Is Such a Moment.

Arthur J. Balfour is a gushing young visionary. He is one of the coolest, most thoroughly seasoned, fastidiously critical intellects in the political life of this generation. No living man is less likely to be beguiled into overstatement. When the philosophic Mr. Balfour is stirred to frank enthusiasm, other folks can afford to let go. It is easy to ransack old closets for doubt and misgiving. It is easy to peer into corners of the Far East for future causes of discussion.—New York Evening World.

Efficient Housekeeping

By Laura A. Kirkman

MAKING YOUR OWN COTTON BED COMFORTS

Several bride readers have written to ask me for directions for making a cotton bed comfort. The first step is to secure a quilting frame. Have a carpenter make you two lengths of board (flat clothes poles will do) eight feet long, and two more lengths of board which are each six and one half feet long. These boards should be from two to three inches wide and flat.

The next step is to take a strip of bed ticking on each of these four boards, the entire length, letting one edge of the strip hang out one inch beyond the edge of the board so that the comfort may be sewed onto this ticking to hold it taut when you are ready to tuft it.

Silkateen is of course the nicest material to use for the covering, but the better grades are about 40 cents a yard, so cotton challis is used by many housekeepers as this costs around 25 cents a yard. The comfort will be two and one-half yards long and two yards wide, so this will require ten yards of material for the covering; two five-yard lengths of the yard-wide material will be sewed together, then doubled over on itself lengthwise, with the cotton batting between the two thicknesses.

A bat of cotton two and one-half yards long and two yards wide will probably cost you around $1.50—but prices differ in various vicinities.

When you have sewed the two five-yard lengths of material together lengthwise, lay it on the floor, spread the bat of cotton on one half of it, fold the other half (lengthwise) over the cotton and baste the material together on the three open sides of the quilt, over this cotton filling.

Some stores sell cotton in small rolls, but it is best to buy it in the regular quilt-size bat which has not a break in it, for otherwise the cotton filling of a quilt is apt to separate.

Now that you have basted your covering material over the cotton, the quilt is ready to put on the frame. Baste the four sides of the quilt onto the strips of ticking which you previously tacked onto the four pieces of wood, using the two longest boards for the two long sides of the quilt, of course. Put four iron clamps (any hardware store will sell you these) on the four corners to hold the four corners of the frame together—two ends of wood overlapping at each corner—and rest the entire frame on chairbacks. If you can't get the clamps, tie the wooden ends together with string.

Begin quilting. In Grandmother's day worsted was used to quilt with. But housekeepers of today have found that silkateen is firmer and washes better. You will need two balls of silkateen for one quilt. Tuft it close, as a close-tufted quilt holds its shape. Three inches between tufts is not too close. To get the tufts even, stick black-headed pins at intervals along the top of the quilt, then pull out a pin every time you put in a tuft.

The tufting process is very simple. Thread a large-eyed needle with double silkateen, and push the needle down through the comfort, pulling it out on the under side; then push it up from beneath, close to where it went down, and tie it twice on the upper side, leaving one-half-inch ends of tied thread.

When you have tufted the entire quilt, rip it off the frame and run the edges together with silkateen, to finish them off.

Tomorrow—Answered Letters.

All inquiries addressed to Miss Kirkman in care of the "Efficient Housekeeping" department will be answered in these columns in their turn. This requires considerable time, however owing to the great number received. So if a personal or quicker reply is desired, a stamped and self-addressed envelope must be enclosed with the question.—The Editor

WEAVE PRINCESS' WEDDING GOWN

MAKES SATIN ON HAND LOOM

Photo shows satin for the wedding gown of Princess Mary, being woven on the hand loom of a well-known English firm.

DO NOT TIP EASILY

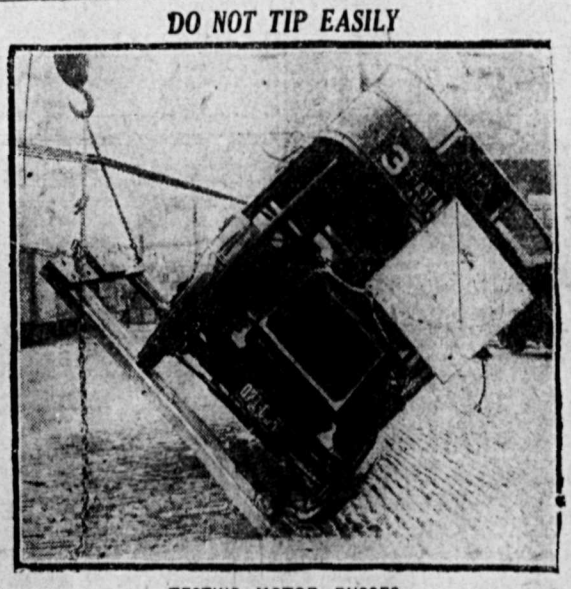

TESTING MOTOR BUSSES

In a recent test of the busses of the new Toronto street motor busses it was shown that the center of gravity of these big omnibuses was but 52 inches from the ground, the lowest of any bus yet introduced to the public. The truth of the test was supported by the fact that "tilting tests" were made with sandbags as passengers, allowing 150 pounds per person.

The Lighter Side

Vital statistics show that the most hazardous occupation is that of being an innocent bystander.

—o—

An another reason why men are idle is because there are not enough white collar jobs to go around.

—o—

When the foolkiller persuades a man to drive at night without lights, he knocks off and calls it a day.

—o—

It frequently happens that a man thinks he is a philosopher when he is merely too darned lazy to worry.

—o—

The halo some nations put on when they agree to scrap battleships seems to fade a little when submarines are mentioned.

—o—

It may be all right to make Carpentier a nobleman, but in the old days they didn't knight 'em for getting licked.

—o—

When we pass a store where they are stacked with the red side out and all nicely polished, we don't blame Eve so much.

—o—

A hick is any man, even a wise one, who lives in a town smaller than that inhabited by the fool who does the talking.

—o—

History repeats itself for the same reason that a fool dog will attack a porcupine after getting one dose of its quills.

—o—

There are always two sides to a story. Let us confess frankly that the sun never sets on the English sparrow.

—o—

Photographs of the hungry in the Near East suggest a method by which our fashionable fat may reduce without violent exercise.

Styles

BY LENORE

A simple dress, easily copied at home; a generally becoming dress, and a serviceable one—what more could you ask?

The model I am giving you today attests the continued popularity of black satin and beads. The panels and lower part of the bell sleeves are closely studed with beads in a simple pattern. Note the way this frock achieves

by its pointed panels—and note, too, the requisite unevenness of hem-line the clever fashion in which the V-shape panels are fastened to the belt by each slender point.

This model made of blue serge studded with steel beads would be extremely new and smart for mid-season wear. Steel is much in evidence on the new offerings from Paris, and blue serge remains as it always has been and probably always will be both fashionable and popular.

What Do You Think?

At the request of a number of subscribers The Daily News has a new department, "What do you think?" and invites letters from readers upon matters of public interest. A non-de-plume may, if desired, be employed, but every letter must be signed by the writer as a guarantee of good faith, though not necessarily for publication. Letters should be brief and must avoid personalities. The Daily News does not hold itself, in any way, responsible for the views of correspondents. Letters which contain advertising matter or propaganda which is classed as advertising will not be accepted under any circumstances.

Mr. Stirling Is Admired for Outspoken Qualities by Koch Siding Resident

To the Editor of The Daily News.

Sir:—Please allow me, through your paper, to congratulate Rev. Jas. Barr Stirling on his splendid address at St. Paul's last Sunday evening. I am aware that a man of his class is paid for preaching the gospel, but I got it into my head that they all had joined hands with the majority, and would be arriving in Hades about the same time, but this Mr. Stirling dares to raise his voice against the multitude. All honor to this man, who seems to stand alone, who is in himself a class, and wants to earn what he gets paid for. I have to come to the conclusion that this Mr. Miller, who is attacked by Mr. Stirling, belongs to a so-called religious body, and goes to church to hear a good sermon. He surely hears the best sermon he ever heard in his life, which seems to make him squeal as though he had a flea in his ear. If Mr. Miller attends again I hope Mr. Stirling will put a wasp in the other ear, and so serve all his clan, city fathers, police commissioners or any person having part or lot in such a disgraceful affair.

Now I am not taking Mr. Stirling's part on account of being a church man, as I would as leave be seen in a dance hall as a church, as the two sections seem now to be firmly joined together. I look on the two with the same feeling as I would on a rotten apple (with few exceptions). I would like to ask why not have a bull fight in the Y. M. C. A.

I might add that if there were more Stirlings, the church might come back to its own, and thereby the low standard of morality raised away higher.

H. SHEPSTON.

Koch Siding, B. C., Jan. 12, 1922.

New President of Maple Leaf Mills

JAMES STEWART

Of Winnipeg, who was elected president of the Maple Leaf Milling company, succeeding the late Sir Douglas Cameron.

Yukon Member May Be Delayed Three Weeks by Injuries

DAWSON, Y. T., Jan. 14.—(By Canadian Press.)—With two broken ribs and a severely bruised hip, Captain George Black, newly elected member of parliament for the Yukon, who was hurt in an automobile wreck, may be delayed three weeks before resuming his journey south, according to a message from Mayo. Captain Black's automobile jumped down a 15-foot embankment and was smashed to pieces. The two other passengers escaped unscratched.

GAZETTE REVOKES DUBOC'S COMMISSI

OTTAWA, Jan. 15.—The comm sion of his honor, Lucien Dubuc, stipendiary magistrate in and for Northwest Territories is revoked f December 21 by writ of supersed according to this week's Gazette.

SYRACUSE, N. Y., Jan. 13.—Lynch, New York, won a techn knockout over Patsy Johnson, T ton, N. J., when the latter quit in fifth round of their scheduled round bout here tonight. They bantamweights.

VICTORIA, Jan. 14.—It is expe here that the byelection in East K enay riding, when Hon. J. H. King seek indorsation as federal mini of public works, will be held in F ruary, and that Dr. King will be el ed by acclamation.

"The House Behind The Goods"

MALKIN'S BEST

TEA

The tea of exquisite flavor, amber color and invigorating effect—MALKIN'S BEST

JANUARY STOCK TAKING SALE

Is still going strong. Those who were lucky to get the benefit of our Broom Sale certainly received a Bargain.

We have our tables all loaded with other bargains just as good.

Come and see them and make your selections early while the assortment is complete.

Remember we are clearing out odds and ends in all departments.

WATCH OUR WINDOWS — THIS SALE CASH AND CARRY ONLY

Nelson Hardware Co.

Wholesale and Retail

BAKER STREET : : : : : NELSON, B. C.

USE

Classified Ads

IF YOU

Want Help
Want a Job
Want to Sell Anything
Want to Buy Anything
Want to Trade

The cost is low---1 1-2c a word each insertion, with six insertions for the price of four when Cash accompanies order.

The Daily News

NELSON, B. C.

FURNACES

An ironclad guarantee with every CALORIC. Investigate before buying.

John Burns & Son

McPHERSON'S
LIGHTNING HITCH
HOCKEY SHOE
GET THE HITCH

Don't Forget

We are selling all

HOCKEY SHOES

At 20 Per Cent Discount

R. ANDREW & CO.
Leaders in Footfashion

Kootenay and Boundary

HIS MAJESTY SENDS THANKS

Creston Apples Delight King George; Board Has Happy Meeting.

CRESTON, Jan. 11.—The largest and most representative turnout of citizens that has been seen at a gathering of the sort in at least four years was in evidence at the board of trade banquet at the Creston hotel, the dinner preceding the annual meeting, and the accompanying speeches following at the conclusion of the regular business of the board, which included the election of officers.

Retiring President R. S. Devan made a competent toastmaster, and at the outset took occasion to present his valedictory address in which, in addition to reviewing in some detail the good work the board had accomplished during 1921, he at the same time submitted the export trade statement covering the shipment of orchard, field and forest products from Creston valley points—included in which is the area from Sirdar to Kitchener.

Shipping Statement Complete

The shipping statement is quite the most complete ever prepared, and has been carefully revised by a close check of the reports submitted by selling agencies and firms with the shipping statements as supplied by C. P. R. agents at the several points in the valley.

In the lines mentioned the presidential statement indicates that the export trade of the valley mounts up to a grand total of $643,260, being almost a quarter of a million dollar gain on the best previous year, which was 1919, during the twelve months of which total shipments accounted for an income of some $400,000. The huge amount shown for the year just closed is divided into $242,700 as the total sale of lumber, posts, poles, piling, ties, etc., while the turnover on fruit and vegetables, and hay makes account of almost $400,000.

Enormous Apple Crop

The statement shows that the shipping of apples has reached the respectable total of 142,800 boxes, and the estimate is that there is still possibly another 8000 boxes in the growers' hands, which would indicate a total yield for the year of around 150,000 boxes—almost double the big crop of 1919 and, according to unofficial estimates, treble the apple crop of 1920.

In strawberries, too, 1921 is shown to be the biggest year ever, the output of this fruit being 16,800 crates, to say nothing of a quantity that went out in pails to the jam factory. 4422 crates of raspberries were shipped during the season, and the export of tomatoes account for just a few less than 6000 crates. The value of last year's apple crop is computed at a total of $238,458, while the strawberry money runs into $53,084, and raspberries almost $13,000. As compared with other years the other lines average up to or slightly exceed any previous year's output.

Following the presentation of the trade statement the toastmaster read letters and telegrams of regret at inability to be present from Senator King and Dr. Fry, president of the Bonners Ferry, Idaho, Commercial club; President Fink, of Cranbrook Board of Trade, and President Boles, of Nelson Board of Trade; F. A. Starkey, commissioner of the Associated Board of Trade of Eastern B. C., Nelson; J. S. Carter, district passenger agent, Nelson, and C. S. Hall, C. P. R. divisional superintendent, Cranbrook.

King George Sends Thanks

Following these came the letter just to hand from King George, who, through the master of the royal household, expressed thanks for the board's most acceptable Christmas gift of a box of Creston valley Delicious apples, and the splendid yuletide and patriotic sentiment expressed in the letter accompanying the gift. The king deeply appreciated being thus remembered and returned in full measure the compliments extended him and trusted the future of Creston valley would keep pace with the splendid achievements of the past. The letter was received with an outburst of cheering and an equally vigorous rendering of the national anthem.

Many Toasts Follow

The toasts and the speakers that handled them during the evening are as follows: "The King," "The Province," Col. Lister, M. P. P., and R. E. Beattie, M. P., Cranbrook. "Our Visitors," Major Mallandaine and W. B. Embree. "Industries," C. O. Rodgers and Jas. Adlard. "Reclamation," C. B. Garland and Guy Constable. "Transportation," A. R. Swanson and R. B. Staples. "The Press," C. F. Hayes and C. G. Bennett. "The Ladies," C. W. Allan and E. C. Gibbs. "The Retiring President," Dr. Henderson and R. S. Bevan. "Creston Board of Trade," R. E. Beattie and C. F. Hayes.

The outstanding feature of the speechmaking throughout was the care that most speakers had taken and no small amount of oratorical ability shown, in handling the subjects assigned each and everyone of them. On reclamation, Mr. Constable gave his hearers some exceptionally optimistic information that has just come to hand from the Idaho authorities concerning drainage, on the strength of which the speaker looked for something in the way of a definite statement regarding the project to be forthcoming during the present year.

In his remarks on the transportation toast Mr. Staples also presented some pertinent information regarding the existing discriminatory freight and express rates on fruit shipments out of Creston, and urged that the board be prepared to seek readjustment of these grievances at the first opportunity that presents itself in the way of a revision of rates.

Hayes Speaks on Publicity

Mr. Hayes dealt quite exhaustively with the board's publicity work during the year, expressing full appreciation of the enterprise and public spirit of Messrs. Robert Stark, Littlejohn and W. V. Jackson in preparing the exhibit for the British Apple show, their prize-winnings at which had given the valley no end of excellent publicity in a part of the world that it has hitherto been difficult to extol the advantages and possibilities of Creston valley.

An excellent supply of music was provided by a Victrola, kindly placed at the disposal of the board by Mawson Brothers, and on all hands, Host Small, of the Creston hotel, was roundly complimented on the excellence of the dinner menu, the prompt service given, and the good taste shown in the decorative effects seen at all vantage points in the dining room.

SLOCAN CITY NOTES

SLOCAN CITY, Jan. 13.—P. Butler, of Kaslo, arrived on Wednesday to take a position as engineer at the Lingal-Johnson saw mill, which will begin operation Monday next.

Dr. W. E. Gomm, of New Denver, paid a professional visit here on Wednesday.

Clifford and Harold Swan, who spent their holidays at the coast, returned home this week.

Miss Dorothy Parker left on Friday morning for Vancouver to attend the King Edward high school.

IRISH PROVISIONAL GOVERNMENT

FIVE OF SEVEN MEMBERS

Here are five of the seven members of the proposed provisional government of the Irish Free State. The central figure is Arthur Griffith, newly-elected president of the Dail Eireann. At the top left is Richard Mulcahy, nominated minister of defense. Below him is George Gavan, naminated foreign minister. At the top right is the irrepressible Michael Collins, minister of finance. Below him is William T. Cosgrove, minister of local government.

The Flavor Appeals

To the most critical of tastes. That's why the sale is so great and ever increasing.

"SALADA"
TEA
H287

is the nation's Beverage.

FOR COMPLETE SATISFACTION USE
CREAM OF THE WEST FLOUR

HAVE YOU TRIED IT?

The complete satisfaction!
The absolute guarantee!
The firm behind the goods!

You'll be agreeably surprised. Order a sack today from your grocer. Manufactured by the

Hedley Shaw Milling Co., Limited
Affiliated with the
MAPLE LEAF MILLING CO., LIMITED
Local Wholesale Representative Clarke Brokerage

The Consolidated Mining & Smelting Co.
OF CANADA LIMITED
Office Smelting and Refining Department
TRAIL, BRITISH COLUMBIA
SMELTERS AND REFINERS
PURCHASERS OF GOLD, SILVER, COPPER AND LEAD ORES
Producers of Gold, Silver, Copper, Bluestone, Pig Lead, Zinc
TADANAC, TRAIL

DON'T NEGLECT
BRONCHITIS

The principal symptom of bronchitis is a cough which is dry, harsh and hacking, accompanied with rapid wheezing, and a feeling of tightness through the chest.

There is a raising of phelgm, especially in the morning after rising from bed. This phelgm is at first of a light color, but as the trouble progresses it becomes of a yellowish or greenish color and is sometimes streaked with blood.

In
DR. WOOD'S
NORWAY PINE SYRUP
you will find a remedy that will stimulate the weakened bronchial organs, subdue the inflammation, soothe the irritated parts, loosen the phelgm and mucous, and help nature to easily dislodge the morbid accumulation.

Mr. John H. Root, 40 Maple avenue, Hamilton, Ont., writes: "I was troubled with bronchitis and had a very bad cough. I had it so long I was beginning to get afraid of other developments. I tried all kinds of cough remedies without relief. I was advised by a friend to try Dr. Wood's Norway Pine Syrup, so I got a bottle and it convinced me to believe that I had at last gotten the right medicine. I used several bottles and am practically well. I have recommended it to others since, and good results followed."

Be sure and get "Dr. Wood's" when you ask for it; price, 35c and 60c a bottle; put up only by The T. Milburn Co., Limited, Toronto, Ont.

INSTITUTE HOLDS ANNUAL MEETING

Report Shows Many and Varied Activities of Women During Year.

SOUTH SLOCAN, Jan. 12.—The Bonnington and South Slocan Women's Institute held their annual meeting in the hall on December 28, the retiring president, Mrs. W. O. Humphry, in the chair.

The secretary in her report stated there was a membership of 47.

Following is a resume of the years activities to begin with. The directorate entertained the members and friends to an afternoon tea and musicale in the hall. Nursing classes in first aid, were held for six weeks consecutively with Mrs. J. Murray as instructor, who also gave an address at one of the general meetings on her war nursing experiences.

Mrs. Chalmers, of Thrums, gave three addresses, on "Consolidation of Schools at South Slocan and Crescent Valley" and later, on the "New Plan of Organization for the Women's Institutes."

Mrs. James Macaulay, of Vancouver, gave two addresses, one on "Women's Work," especially that of the Victorian Order of Nurses, and the next on "Her Tour Around the World."

Mrs. Bissett, of Nelson, gave a demonstration on French salad making; Mrs. Garland Foster, an address on "Child Welfare." Mrs. Ashly spoke on "Institute Work and Methods." They also had a sacred concert; a cup and saucer shower for the Institute; catered for the supper for the bachelor's on St. Patrick's day, and donated the supper for the school Christmas entertainment; had a rummage sale; an exhibit at the Nelson fair, and a Hallowe'en dance.

The financial statement showed the Institute to be in a flourishing condition with a balance in hand of $65.

The election of officers then took place. Mrs. Humphry refusing to stand for election, Mrs. Turner Lee was elected president; Mrs. J. Kitchin, vice-president; Mrs. M. Downey, secretary-treasurer; Mrs. J. D. Yeatman and Mrs. V. Moore directors; Mrs. C. Ganssner and Mrs. F. Martin, auditors.

ST. AGNES CHURCH VESTRYMEN MEET

Elect Lay Delegates to Synod; Suggest Easter Better Time for Future Meetings

EDGEWOOD, Jan. 15.—On January 11, the vestry meeting of St. Agnes' church took place in the Edgewood hotel, Rev. E. A. L. Donaldson was in the chair. Dr. R. O. Yeld, vestry clerk, has been acting peoples' warden during the temporary absence of F. W. Sayer at St. Paul, Minn. The minutes of previous meeting were adopted by acclamation.

The financial statement was then read and this proved an indicator of the period of defficulty through which the parish of the Lower Arrow lake is passing.

The lay delegates elected to synod were: Dr. Kelso, T. W. Sayer and W. D. Jowett, and as substitutes Dr. Yeld, H. L. Littlewood and Geo. Craft.

Dr. Kelso, the retiring vicar's warden was warmly thanked by Rev. E. A. L. Donaldson for his hearty co-operation and help during his term of office. H. L. Littlewood was appointed in his stead and T. W. Sayer was re-elected as peoples' warden.

Dr. R. A. Yeld was duly authorized to act as acting warden during the absence of T. W. Sayer and H. Clay was re-elected auditor.

The church committee elected included Dr. Kelso, W. D. Jowett, F. K. Littlewood, E. Nash and W. B. Jowett, of Edgewood; J. Aspinall, of Fauquier; Geo. Craft, of Needles, and W. J. Mitchell, of Robson.

By a unanimous vote the meeting resolved to instruct its lay-delegates to suggest that the time of the vestry meeting be set for Easter, in view of the great difficulty of travelling in this district during the winter months.

Owing to the absence of roads and a half frozen lake, four-fifths of the voters in one section alone, lost their votes.

Rev. Mr. Donaldson intimated that a confirmation would be held in the period soon after Easter.

DECIDE TO RENT HALL FOR WINTER

Women's Institute Elects Officers; Hold Meeting in Church Basement.

NEW DENVER, Jan. 15.—The annual meeting of the Women's Institute was held Tuesday afternoon, January 10, in the basement of the Presbyterian church. Reports were read from the retiring committee showing the work done during the past week. The financial report showed a balance in the bank of $42.85.

It was decided to rent the K. of P. hall for three months, at the rate of $15. per month, for the use of the choral society, which was an offshoot of the Institute. It was felt by the musical committee Mrs. Carter, Mrs. Stevenson and Miss Gunn, the meeting in private houses was unfair to the leader, Fred Webber, as there was not room for the singers in the houses, and nothing could be staged properly. Use of piano, light, fuel and caretking were included in the sum mentioned. The members of the institute voted to meet in the basement of the Presbyterian church, which was offered free of rent, for the winter months. It was felt that an Institute building was needed, but this scheme was laid on the table for the time being.

The election of officers for the ensuing year was as follows:

President, Mrs. Oscar White, (re-elected); vice-president, Mrs. (Dr.) Carter; secretary-treasurer, Mrs. Kirk; (re-elected); directors, Mrs. Morrish, Mrs. Stevenson, Miss Gunn.

At the close refreshments were served by the hostesses, Mrs. Irwin and Mrs. Stevenson.

AINSWORTH NOTES

AINSWORTH, Jan. 15.—Mrs. Austin and her daughter, Miranda, were visitors to Nelson on Firday and Saturday.

W. E. Lane and little son were in Nelson on Saturday between boats.

J. McDougall, manager of the Spokane mine here, left for Nelson on Monday morning.

Mrs. James Simes spent a day or two in Ainsworth on her way to Sandon, where she will reside for a time.

The "Thimble Circle" held their weekly meeting at the home of Mrs. J. H. Steel on Wednesday afternoon. After the usual hour of needlework a guessing contest was held, Mrs. J. B. Fletcher winning the first honors, Mrs. Henry and Mrs. Lane coming in second. Mrs. Steel then served a delicious lunch. She was assisted by Mrs. L. Thompson.

The next meeting will be held at the home of Mrs. Thompson, Cedar Creek. Those present were: Mrs. J. Henry, Mrs. Strobeck, Mrs. Thompson, Mrs. J. B. Fletcher, Mrs. L. W. Oughtred, Mrs. W. E. Lane and Mrs. J. H. Steel.

RETURN MAYOR BY ACCLAMATION

Enters Second Term; Two Aldermen Receive Acclamation for Fourth Term.

GRAND FORKS, Jan. 15.—Mayor Geo. H. Hull was returned mayor by acclamation for a second term on Tuesday, as also were Aldermen J. H. McDonald and T. A. Love as representatives for the west ward for their fourth terms. In the east ward there were four candidates for two offices, the poll resulting as follows: Alderman A. Schnitter, 95; D. C. Manly, 92; Miles Harrett, 69; Alderman F. J. Miller, 49.

W. T. Luscombe and E. F. Laws are the new members of the school board to succeed Jeff Davis and E. C. Henniger, the other members of the school board being W. Liddicoat, G. H. Acres and Talfourd Padgett.

James Rooke succeeds Joe McDonald on the board of police commissioners, the other member, with Mayor Hull, being T. A. Wright.

TRAIL NOTES

TRAIL, Jan. 15.—Samaritan Encampment No. 8, of Rossland, and Lookout Encampment No. 9, of Trail, (I.O.O.F.) held their semi-annual joint installation of officers in Dolan's hall, Wednesday evening. The installing officer was Samuel Johnston, D. D. G. P., and he was assisted in his duties by Harold S. Andrews, D. D. J. W.; O. H. Nelson, D. D. H. P.; George Langill, D. D. S. W.; George F. Reimann, D. G. R. S.; Cecil J. Minton, D. G. F. S.; David Forest, D. G. Treasurer; and C. P. Jones, D. G. L. S. The following officers were installed:

Look Out Encampment, No. 9.

George F. Reimann, P. C. P.; James T. Neilson, C. P.; H. W. Hankin, H. P.; Alex Fraser, S. W.; Alexander B. Kerr, J. W.; C. J. Minton, R. S.; Angus McDonald, F. S.; George F. Reimann, Treasurer; J. Currie, Guide; J. Scott, 1st W.; Ed. Morgan, 2d. W.; Victor C. Corbett, 3d. W.; C. P. Jones, 4th W.; F. Sindell, 1st G. of T.; Hugh Marshall, 2d G. of T.; David Forest, *Inside sentinel*; C. W. *Hodgson, outside* sentinel.

Samaritan Encampment, No. 8

J. E. Cummings, C. P.; I. Glover, W. P.; W. Callin, S. W.; N. Allan, J. W.; Thos. Embleton, R. S.; Thos. Embleton, F. S.; Ed. Langton, treasurer; J. Levique, guide; J. Lee, 4th watch; T. McIntyre, outside sentinel.

George Reimann, outgoing chief patriarch, was presented with a past chief's collar, the presentation being made by Sam Johnston, D. D. G. P. In his speech, Mr. Johnson expressed the appreciation of the members at the efficient manner in which Mr. Reimann had discharged his duties as chief patriarch.

PRESBYTERIAN LADIES' MEET

NEW DENVER, Jan. 15.—The annual meeting of the Presbyterian Ladies' Aid took place at the home of Mrs. Cameron Thursday afternoon, January 5. The financial report showed an expenditure last year of over six hundred dollars, including the cement foundation under the manse, cement cellar and other repairs. A balance on the right side of $18.00 was shown in the bank. The new officers for the year were elected as follows:

President, Mrs. John Cory; vice-president, Mrs. Cameron; secretary-treasurer, Mrs. George.

OBITUARY

DAVID BAY

SLOCAN CITY, Jan. 12.—David Bay died at his home here on Wednesday evening at 10:20 o'clock. All of Mr. Bay's family were at his bedside with the exception of his two eldest sons, Alex and John, who are residents of Winnipeg. Mr. Bay leaves a wife and seven sons to mourn his loss.

FLORAL REBEKAHS INSTAL OFFICERS

SLOCAN CITY, Jan. 12.—The following officers were installed by Floral Rebekah Lodge, No. 15, I. O. O. F., last Tuesday evening: Mrs. M. Hicks, D. D. P., being installing officer. Mrs. Wm. Clough, N. G.; Mrs. C. E. Severas, V. G.; Mrs. S. Morley, corresponding secretary; Mrs. W. Clough, financial secretary; Mrs. J. Terry, treasurer; Mrs. J. Law, chaplin; Mrs. W. E. Graham, R. S. N. G.; Wm. Hicks, L. S. N. G.; Mrs. H. L. Fife, R. S. V. G.; J. H. Wynn, L. S. V. G.; Mrs. M. Hicks, warden.

After the installation ceremony, refreshments were served and a most enjoyable time spent.

BONNINGTON FALLS, Jan. 12.—Mr. and Mrs. Collingwood Gray were visitors to Thrums on Friday the guests of Mr. and Mrs. R. T. M. Power.

Rev. N. Larmonth, of Nelson, held services at St. Mary's church on Friday afternoon.

The Store for Quality
Meagher's
The Store for Style

Special Prices On
Winter Goods

For MONDAY SHOPPERS. We must reduce our stocks still further before taking inventory, which will explain these extraordinary price reductions. Remarkable values are offered here in

ALL WOOL BLANKETS
For $9.95
Values to $21.50

Splendid quality Wool, good full size and weight, and finished with pink or blue borders. Have sold regularly at $21.50 Your choice today at $9.95

WOMEN'S SWEATER COATS at $8.95

One hundred per cent Pure Wool SWEATERS, made with belts and convertible collars. Colors are Red, Copenhagen, Paddy, Purple and Mauve. Regular values to $20.00 each. Special price today..... $8.95

Ladies' WOOL PLAID SKIRTS at $12.50

In many cases these Skirts sold as high as $25.00 each. They are mostly pleated styles, made of all-wool materials in pretty plaids or stripes. Sizes up to 30-inch waist measure. Special clearing price, each $12.50

Continuing SALE OF CORSETS at One-Quarter Off

A splendid opportunity to secure a really GOOD CORSET at a moderate price. In this lot are some of the best makes, such a "Nemo," "American Lady," "D. & A." and "Goddess" Front Lace, a style for every figure, every one guaranteed to give satisfaction. Regular values from $2.00 to $20.00. Specially priced at each, $1.50 to $15.00

Wool CASHMERE HOSE, Clearing at 75c Pair

Penman's purue Wool Hose, with seamless feet and legs, in sizes 8½ to 9½. Regular prices $1.25 pair. To clear at, pair 75c

611 Baker Street Phone 200

Subscribe for
The Daily News
Kootenay-Boundary's Up-to-the-Minute Newspaper

¶Full leased wire service of Associated Press and Canadian Press cables and telegrams gives Daily News readers all the worthwhile news from overseas and of this continent.

¶A corps of correspondents reports district news of interest.

¶Special correspondents in the big cities supply The Daily News with special despatches dealing with events of special local or general importance.

¶Our financial and markets page is of marked value to business men, farmers and others interested in the stock markets, metal markets and current prices of commodities.

Special Features for Women Includes Miss Kirkman's Housekeeping Articles

"Bringing Up Father," the best of comic strips, appears in The Daily News every day

¶The Daily News gives you all the news of first importance, and gives it to you while it is fresh.

¶Subscribe today. The rate by mail is $3 for six months, $6 for a year. By carrier in Nelson, $4 for six months, $7.50 for a year.

The Daily News
NELSON, B. C.

Markets and Finance

WHEAT RALLIES

CHICAGO, Jan. 14.—Local shorts driven to cover caused a sharp rally in the last 15 minutes of today's wheat market and pulled prices back to about where the market started from.

Final prices were ⅜c. lower to ⅛c. higher in wheat; ⅜c. lower in corn, fractionally lower in oats and 10 to 30 points in provisions.

TORONTO BOARD

TORONTO, Jan. 15.—The stronger tone which was in evidence on the local market on Friday was maintained in the closing session of the week on Saturday. Trading was fairly active and losses were in the minority.

Steel of Canada was the main feature, selling up 2⅛ points. Brazilian gained ⅛ while Atlantic Sugar made a net gain of 1¾.

Declines included Can. General Electric off ½ to 93½ while Canada Steamships preferred eased ¼ to 43¼. Winnipeg Railway also was lower, losing ¾ to 33¼ and Toronto Railway was down ¼ to 67¾.

Victory bonds were higher in light trading. Advances ranged from 5 cents on the 1927 and 1933, to 20 cents on 1924.

MINNEAPOLIS GRAIN

MINNEAPOLIS, Jan. 14.—Flour unchanged.

Bran—$22.00.

Wheat—No. 1 northern, 1.28 to 1.31⅛.

Corn—No. 3 yellow, 40 to 41.

Oats—No. 3 white, ¾ 31½ to 31¾.

Flax—No. 1, 2.06¼ to 2.12½.

WINNIPEG GRAIN QUOTATIONS

	Open	High	Low	Close
Wheat—				
May	109¼	109¾	108¾	109⅝
July	107	107⅝	106⅛	107⅛
Oats—				
May	44⅜	44⅝	44⅜	44⅝
July	44¼	44⅜	44	44⅛
Barley—				
May	58¾	58⅞	58⅝	58⅝
Flax—				
May	184	184⅞	183⅛	184½
Rye—				
May	84	85½	84	84¾

FOREIGN EXCHANGE

NEW YORK, Jan. 14.—Bar silver, foreign, 66⅛.

Canadian dollars—94.75.

Francs—Demand, 8.19½; cables, 8.20.

Lire—Demand, 4.40½; cables, 4.41.

STERLING EXCHANGE

NEW YORK, Jan. 14.—Sterling exchange Saturday irregular at $4.19¾ for 60-day bills and $4.22¾ for demand.

NELSON, Jan. 14.—Current counter exchange for sterling Saturday $4.45¾.

MONTREAL LIST

MONTREAL, Jan. 15.—Continuation of good buying was evident in Saturday's market and there was a general movement of values in upward directions. Dominion Bridge attracted interest and gained 1½ points. *Atlantic Sugar led in activity and* was also strong closing 1¼ up at 6.

The best gain of the day was in Ontario Steel preferred which sold 4 points up at 84. Declines were noted in Steamships preferred which sold off 1⅝ to 43⅝. Spanish common lost a point to 55 and Laurentide ½ at 73. The only feature in bonds was 20 cents advance in 1937 Victory loan at 103.90.

MONTREAL PRODUCE

MONTREAL, Jan. 15.—Produce prices weak.

Cheese—Finest easterns, 34 to 35.

Eggs—Selected, 40 to 42.

Butter and potatoes not quoted.

CLOSING QUOTATIONS.

NEW YORK, Jan. 15.—Saturday's closing quotations on Wall street were:

	High	Low	Close
Can. Pac. Ry.	122	121½	122
Chino	27⅝	....	27⅝
Int. Marine	14½	....	14
Mo. Pac. com.	....	....	17½
Mo. Pac. pfd.	45⅞	45⅜	45⅞
Pac. Oil	46⅝	46⅛	46⅝
Pierce Arrow	....	14¼	14¼
Studebaker	84⅝	84	84½
U. S Steel com.	84⅝	84⅛	84½
Willys Overland	5½	5⅝	5⅝

MEDICAL FACULTY DEMANDS INQUIRY

Complain Toronto University Methods Unsatisfactory; Savor of German Plan.

TORONTO, Jan. 15.—Complaints regarding the manner in which the faculty of medicine at the University of Toronto is conducted have been crystallized into a demand for an independent investigation of a number of matters which seem of sufficient importance to members of the medical profession to warrant such action.

Interviews given by Dr. Walter McKeown, a member of the faculty, who is not satisfied with the existing system; *Dr. George W. Ross, a former* member; Dr. F. W. Marlow and others, draw attention to the autocratic way in which the faculty is conducted in regard to dismissals and appointments and criticizes the method of full time professors which, it is contended, savors too much of the German plan. It is stated that the application of this system has meant the exclusion of many eminent men who are in a position to give valuable service to the university.

STRIKE IN SYMPATHY.

SYDNEY, N. S., Jan. 15.—Because they claim that nine drivers were unjustly dismissed, 300 miners have gone out on a sympathetic strike at Dominion No. 1 colliery of the Dominion Coal company.

FREE AT LAST OF KIDNEY TROUBLE

"Fruit-a-tives" Brought Her Health and Strength

624 CHAMPLAIN ST., MONTREAL

"For 8 years, I suffered constantly from *Kidney Disease and Liver Trouble.* My health was miserable and nothing in the way of ordinary medicine did me any good.

Then *I started to use "Fruit-a-tives"* and the effect was remarkable. All the pains, Headaches, Indigestion and Constipation were relieved and once more I was well.

All who suffer from such troubles *should take "Fruit-a-tives"*

Madam HORMIDAS FOISY.

50c a box, 6 for $2.50, trial size 25c. At dealers or sent postpaid by Fruit-a-tives Limited, Ottawa.

IF YOU WANT RESULTS TRY A CLASSIFIED AD.

Classified Advertising

Used Articles
Real Estate
Rooms
Board
To Rent
Boats and
Automobiles

Help Wanted
Positions Wanted
Lost and Found
Livestock
Machinery
Farm Produce
Timber and Mines

Classified Advertising Rates

Want and Classified Advertising—One and a half cents per word per insertion. Six cents per word per week, or 22½c. per word per month, cash in advance. If charged 1½c. a word straight. Transient ads accepted only on a cash-in-advance basis. Each initial figure, dollar sign, etc., counts as one word. Minimum 25c. if charged 50c. Display type double above rates.

Local Reading Notices—3c. per word each insertion. In black face or machine capitals 4c. per word. Black face capitals 5c. a word. 25 per cent discount if run daily without change of copy for one month or more. Where advertisement is set out in short lines the charge is 12½c. a line for Roman type, 15c. for black face, and 20c. for *black face capitals. Minimum 35c. if* charged 50c.

56 Births

BORN—To Mr. and Mrs. Charles McLaughlin, of Spokane, a son, on January 12, at the home of Mrs. McLaughlin's parents, Mr. and Mrs. S. *Hillyard, Fairview.*

11 Female Help Wanted

EXPERIENCED dish washer, male or female. Apply at The Grill. (531)

WANTED—Girl for housework. Apply Mrs. McLeod, 719 Silica St. (483)

WANTED—A woman to do general housework, must be able to cook. Good home. Small family. Apply P. O. Box 478, Kaslo, B. C. (466)

12 Situations Wanted Female

YOUNG LADY—Wishes to play drum and saxophone. Write to Mayme La Rue Box 7, Shackleton, Sask. (307)

13 Situations Wanted—Male

YOUNG married man, good education, experienced grocery clerk, references, wants any kind of work. Postoffice Box 76, Trail. (506)

EXPERIENCED band resaw man, wants position, good on box work. Apply P. O. Box 303, Nelson, B. C. (486)

MAKE MONEY AT HOME—$15 to $60 paid weekly for your spare time writing showcards for us. No canvassing. We instruct and supply with work. West Angus Showcard Service, 7 Colbourne Bldg., Toronto. (341)

17 Houses Wanted

WANTED—Good six or seven room, modern bungalow. Good cash payment. Apply Box 442, Daily News. (442)

23 Property for Sale

A SNAP

$1300 This consists of 10 lots all fenced with 35 good fruit bearing trees, large quantity of mixed small fruits, good chicken house for 50 fowls and woodshed. There is also a warm 2-roomed house with electric light and water; 15 minutes' walk to post office. $1000.00 will handle.

A. T. McMILLAN
Real Estate and Insurance.
624 Baker St., Nelson
Box 61. Phone 601

18 Miscellaneous for Sale

PRIME Alfalfa hay, 1st cut, $15½. per ton, 2nd cut, $16½. per ton. Government certificate. No. 1 quality each car. Neptune Hay & Grain Company, Lethbridge, Alta. (5363)

SHINGLES—Buy them now from Nakusp Shingle Mill, Box 1, Nakusp, B. C. (340)

The Sugar Bowl Specials
FREE TEA

2 lbs. Lanka Tea $1.20
Or 1 lb. Lanka and 1 lb. Braid's Best Coffee $1.30
We give FREE 1 half pound of Lanka. This free tea will not last long, so hurry.
Creamery Butter, 2 lbs for ..... 95¢
Lux, 2 for ..... 25¢
Borden's or Carnation Milk, 2 for ..... 35¢
Pacific Milk, 6 for ..... 85¢
Toilet Paper Rolls, 3 for ..... 25¢
Blue Ribbon Tea ..... 55¢
Eating Apples, box $1.75
B. & K. Rolled Oats, 8 lbs. ..... 45¢
Tillson's Rolled Oats (with prize) ..... 40¢
Shredded Wheat ..... 15¢
Oxtail or Tomato Soup ..... 15¢
Swift's Boneless Hams ..... 35¢
The Store That Has Made Living Cheaper.
Phone 110. Cor. Mill and Josephine

19 Poultry and Eggs

TWO old Toulouse geese and gander, geese laid fifty eggs each last season. Six dollars, each. Mrs. Appleton, Procter. (533)

FOR SALE—Spring chicken, alive or dressed. T. Roynon, Somerset Poultry ranch. Phone 434L2. (529)

FOR SALE—Six Single Comb Red pullets, now laying. Thos. Lawson, 711 Latimer. (509)

TWENTY-FOUR pure Leghorn pullets, laying, two dollars each. Nine White Wyandottes, fine birds, laying, two-fifty each. Good White Leghorn cockerel, unrelated to above, $3.50. Will Tomlinson, R. R. No. 1, Nelson, B. C. (505)

35 For Rent

FOR RENT—Furnished house on Carbonate street, $30.00. This can be rented unfurnished if desired. Furnished cottage on Chatham street, $20.00. H. A. Lowe, Phone 39. (507)

TO RENT—Two front rooms. Board optional. 424 Victoria street. (447)

BARBER SHOP to rent Apply Hume Hotel (342)

54 Articles Wanted

PLAIN sewing, Mrs. Woolgar, 328 Stirling Hotel. (382)

FURS WANTED—Any quantity, will pay highest prices. Twenty-five years in fur business in Vancouver. Ernest Whitaker, 108 Water St., Vancouver, B. C. (308)

49 Farms for Sale

FOUR AND A QUARTER ACRES—In full bearing. Commerical orchard. Twelve years old. Ideal cottage and barns, etc. Assured income. Convenient to station, school and church. Apply Chas. Moore, Creston, B. C. (351)

20 Livestock for Sale

FOR SALE—Pure bred Belgian hares, from pedigreed stock, 75c. to $4, each, according to size and age. Some very fine brood does, bred or unbred. Good mothers. T. Kesler, Box 105, Silverton, B. C. (441)

FOR SALE—A good four year old cow, just freshened. Half Jersey and Durham, also a good Jersey due to freshen first of March. R. D. Kennedy, Perry Siding, B. C. (461)

16 Room and Board

WANTED—By lady, for winter, single bed-room in private house, share sitting room. Board. Apply Box 443, Daily News. (443)

BOARD AND ROOM—In private family for lady and gentleman. Cleanliness and good home essential, Box 439, Daily News. (439)

PRINTED stationery of all kinds The Daily News Printing Department

Business and Professional Directory

WEST KOOTENAY EQUIPMENT & CONSTRUCTION CO.
General Engineering
Tel. 367, P. O. Box 171
A. W. Davis A. E. W. Crossley
Contracts taken any kind, contruction. We move, install and sell machinery. Estimates made on short notice. Carry line belting, hose, machine shop supplies, shafting, wire screens, transmission steel, split pulleys, boxes, rails, cars, air receivers, one to six inch pipe, ventilation pipe. Agents, Britannia wire rope, quickest delivery on market. Irrigation pipe and flume. (344)

It is profitable to pay in advance for classified advertising, as you then get six insertions for the price of four.

CANADIAN AUTO and ELECTRICAL SUPPLY COMPANY
Battery Service Station
Electrical appliances, motor and generator repairs, electrical and mechanical installing, oxy-acetylene welding, machine shop work, alemite lubricating systems, bassick products. P. O. Box 53, 306 Baker St., Nelson. Phone 593. (347)

Painters and Decorators

MURPHY BROS.
Painters and Decorators
Dealers in Wallpaper
413 Josephine St. Phone 555 (354)

Cafes

JAMES' CAFE
Opposite Meagher's Store
Drop in and try the best home cooked meal in the city prepared by all white help. (355)

Lodges

NELSON LODGE No. 5, B. P. O. E. Meets 410½ Baker St., first and third Thursday. (349)

Carpenter and Builder

T. A. LAWSON, All Classes of Work. Factory, 409 Hall St. Lamatco panels. (510)

Boots & Shoes

LEE KEE & CO
Boots and Shoes Made to Order. Repairing. 612 FRONT ST. (352)

Accountants

CHARLES F. HUNTER
Successor to the late
James H. Lawrence
Box 1191 Nelson, B. C. (348)

Florists

GRIZZELLE'S GREENHOUSE, Nelson Cut flowers and floral designs. (351)

Assayers

E. W. WIDDOWSON, Box A1108, Nelson, B. C. Standard western charges. (350)

Wholesale

A. MACDONALD & CO. WHOLESALE Grocers and Provision Merchants, Importers of Teas, Coffee, Spices, Dried Fruits, Staple and Fancy Groceries, Nelson, B. C. (346)

Architects

N. EMMS READ, M. R. C. S. E. A.
ARCHITECT,
Bay Avenue. Trail, B. C. (346)

Engineers

Green Bros., Burden Co.
NELSON, B. C.
CIVIL AND MINING ENGINEERS
B. C., Alberta and Dominion
LAND SURVEYORS
Crown Grant Agents Blue Printing (353)

A. L. McCULLOCH
Hydraulic Engineer
Provincial Land Surveyor
Baker St. Nelson, B. C. (359)

Auctioneers

W. CUTLER
Auctioneer, Appraiser, Valuator
Goods sold privately or at Auction, 219 Ward Street. Phone 77 (356)

Funeral Directors

D. J. ROBERTSON, F. D. D. & E. 303 Victoria Street. Phone 292; Night Phone 157J. (358)

Standard Furniture Company
Undertakers and Embalmers and Funeral Directors. The finest and most up-to-date undertaking parlors and chapel in interior B. C. Day Phone 85 Night phone, 252 and 64. (511)

TRAGIC CLIMAX TO DOMESTIC TROUBLE

Father Dies Protecting His Daughter; Assailant, Son-in-Law, Shoots Himself.

CALGARY, Jan. 15.—Charles Andes, 50 years of age, a well-known farmer of the Verdant valley district, was shot and instantly killed by his son-in-law, George McLeod, while attempting to protect his daughter, who was threatened with death by McLeod when he invaded the Andes home at an early hour on Saturday morning.

McLeod later committed suicide, his dead body being found near the farmhouse by provincial police. McLeod shot himself through the head with a high velocity rifle, which he discharged by crooking the big toe of his left foot around the trigger and placing the muzzle in his mouth. The double tragedy was the climax of domestic troubles.

TUBERCULOSIS CLAIMS TOLL

Total Deaths for Year, Excluding Quebec, 5228; Figures by Provinces.

OTTAWA, Jan. 15.—Deaths from tuberculosis in Canada during 1921, with the exception of Quebec province, totalled 5228. The figures by provinces are:

Prince Edward Island	125
Nova Scotia	775
New Brunswick	389
Ontario	2300
Manitoba	455
Saskatchewan	357
Alberta	381
British Columbia	446

Tuberculosis of the lungs carried off 312.

Presents Rare Documents of Historical Value to the Legislature Library

LONDON, Jan. 15.—Sir Leicester Harmsworth, who some time back purchased a number of General Wolfe's letters, has presented to Agent General F. C. Wade of British Columbia for deposit in the legislative library at Victoria the earliest original archives connected with representative government on Vancouver island, including the appointment under the Great Seal in 1849 of Richard Blanchard, first governor of the island, also the original lists of British passengers to the island by different barques in 1849 and 1850, containing many names all well known on the island, constituting therefore a kind of Mayflower list for that colony.

The gift includes several other records of great historic interest.

LAST FURNACE GAS EXPLODES

PARIS, Jan. 15.—One man was killed, one is missing and two others were injured in an explosion of gas in the blast furnace of the Hanna steel plant at Zug island, off Ecorse, on Saturday.

APPLY TO DOUBLE COMPANY'S STOCK

OTTAWA, Jan. 14.—The Ontario Gazette announces that application has been made by the Consumers' Gas company for authority to increase the capital stock of the company from $6,000,000 to $12,000,000.

The increase will take place by the creation of capital stock of the par value of $6,000,000 dividend, at the option of the directors, into 120,000 shares at $50 each.

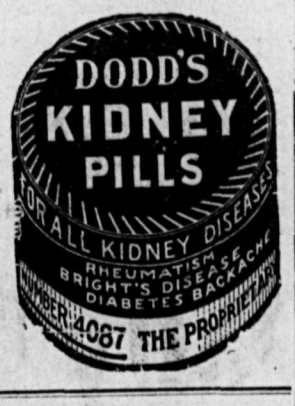

City Cab Co.
S. J. TOWGOOD, Prop.
Heavy and light transfer business. Dodge Car, day or night. Careful driver. Piano and Furniture moving. Up-to-date Piano Mover.
BELLEVUE COAL
Large Storage Rooms
Phone 18
609 Ward St. P. O. Box 944
NELSON, B. C.

SELL YOUR
Used Articles
Thousands of Daily News readers are looking for bargains in household, farm and other effects which are no longer needed by their owners. Tell what you have to offer and the price you want for it in a
DAILY NEWS
Classified Ad.
There is no better way in which to turn used articles into money, 1½c a word, 6 insertions for the price of four when cash accompanies order.

HOTEL MENUS
We print Hotel Menus, either with complete menus or with the different headings and blank spaces for typing in the bill of fare.
The Daily News Job Department
The Home of Good Printing
Nelson, B. C.

Condensed "Want" Ads Order Form

Use this blannk on which to write your condensed ad., one word in each space. Enclose money order or check and mail direct to The Daily News, Nelson, B. C.

Rate: One and a half cent a word each insertion, six consecutive insertions for price of four when cash accompanies order. Minimum, 25c. Each initial, figure, dollar signs, etc., counts as one word. No charge less than 50 cents.

Please publish the advertisement below.....times, for which I enclose $.....

postage and allow five words extra for box number.umbers at The Daily News Office. If replies are to be mailed enclose 10c extra to cover cost of posage and allow five work xera for box number.

BRINGING UP FATHER

By George McManus

49

Happy Parents Pour Out Their Thanks To Tanlac

THAT Tanlac is a wonderful medicine for delicate children is conclusively proven by the remarkable results accomplished in the cases of the three children shown in this picture.

Little Blanche Blair, of Providence, R. I., age 13, gained 10 pounds; Regina McCabe, at right, age 9, of Scranton, Pa., gained 15 pounds; little Richard Leary, Jr., of Philadelphia, who was very delicate, is now in fine, robust health. The statements made by their parents are as follows:

Mr. A. M Blair, residing at 20 Atwood street, Providence, R. I., said: "We are just so happy over the change Tanalc has made in our little girl that we can't do or say enough to show our appreciation. She had lost nearly 20 pounds in weight and looked so frail and weak that her mother and I were both almost worried sick over her condition. Since taking Tanlac, she has already gained 10 pounds, her color is better than it ever has been and she looks and acts like a different girl."

Mrs. Catherine McCabe, 414 Dickens avenue, Scraton, Pa., said: "The 'flu' left my little Regina in such a bad condition that I have no idea she would be with me now if it hadn't been for Tanlac. It is a mystery to me how she lived on the little she was eating and was so lifeless she never even cared to play with the dolls and toys she got at Christmas. Since taking Tanlac she is as hardy and well as any child could be and has gained 15 pounds in weight. I will always praise Tanlac for restoring our little girl's health."

Richard Leary, 2342 Palethorpe street, Philadelphia, said: "There is no doubt in my mind but that Tanlac saved my little boy's life. For two years I wouldn't have been a bit surprised to have seen him drop off at any time. He had stomach trouble and many a time the gas pressed up into his chest until his heart palpitated so I thought sure he couldn't breathe but a few more gasps. But Tanlac gave him back to us strong and well and we will praise it to our dying day."

NOTE—Tanlac Vegetable Pills are an essential and vitally important part of the Tanlac treatment. You cannot hope to get the most satisfactory results from Tanlac without first establishing a free and regular movement of the bowels. Tanlac Vegetable Pills are absolutely free from calomel and are sold on a positive guarantee to give satisfaction

Tanlac is sold in Nelson by the Canada Drug & Book company, and by leading druggists everywhere.

News of Sport

ONE OF THE FASTEST SKATERS

By Wood Cowan

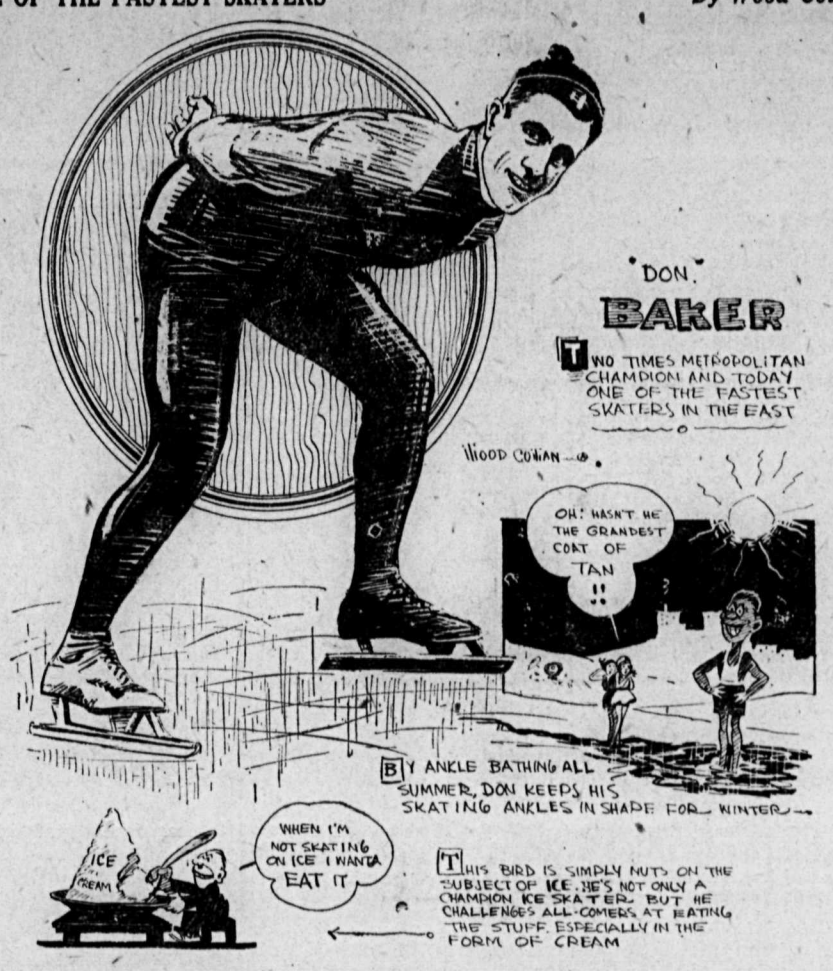

There's no use talking, you can't keep the name of Baker off the ice records.

Of course everyone remembers the great Hobey Baker of hockey fame who gave his life in the war. Hobey was far and away the greatest hockey player we ever saw. And now here's another Baker—

Don has been skating for ten years right up among the leaders. In 1914-15 he won the championship title in the Metropolitan district and for two years, as a member of the New York Athletic club, was one of the greatest ice artist that ever represented that institution.

This winter, as a professional, Don is the one man that has been giving Bobby McLean, the former world's champion, a run. Every time these two stars meet it's a neck-and-neck sprint from start to finish, and the event is never decided until the final stroke. At one time or another Baker has defeated Walter Kuehne, George Pickerings, Bill Taylor and Norval Baptie

Outside of skating, Don likes the beach best. He spends his summers getting a coat of tan and his winters losing it. Says his records are all found among the skating archives, but as an ice cream eater he has hung up records that he defies all comers to equal. "Give me a plate of ice in cream form and a pond with a plate of smooth ice on it, and you can have the rest of the universe," says Don.

Baker was born in Chicago, fought with the United States marines during the war, and is in vaudeville now with Bobby McLean, doing an ice-skating stunt.

Hudson's Bay Company

Men's Furnishing

Our very attractive offer of

1/4 Off

All men's and Boys' Suits, Overcoats, Mackinaws and Sweaters holds good for today also.

We have just a few left of each line and would remind you that though there is plenty of cold weather still to come, this magnificent offer will not come again—so make sure and be warm for the rest of the winter.

Women's Ready-to-Wear

All articles of Ladies' Ready-to-Wear, including Coats, Suits and Dresses, are marked down to extremely low prices.

One-fourth Off Everything and More in Many Cases

All new goods—not an old garment in the store—as we clean up each season. Foster predicts three months of cold weather yet to come, so be prepared.

1 ONLY BLACK SERGE DRESS, trimmed silk braid. Size 40. Reg. $35.00. Clearing price, each.... $10.50

1 ONLY BLACK SERGE DRESS with overskirt. Regular $35.00. Size 38. Clearing price, each.... $10.50

1 ONLY NAVY SERGE DRESS, with leather belt. Size 16. Regular $32.00 Clearing price, each..... $10.50

A FEW CHILDREN'S SLEEVELESS MIDDIES—Rose and blue. Agaes 6 to 12 years. Clearing price, each 49c

Dry Goods Department

WOOL VENETIAN CLOTH—Dark plum shade, 50. in. wide. To go at, per yard 98c

ABOUT 30 PAIRS LADIES' AND CHILDREN'S WOOL GLOVES—Navy, white and grey. Regular to $1.25 pair. Come early or you will be too late. All to go at per pair 50c

1 PAIR ONLY WHITE ALL WOOL BLANKETS—Fine quality, large double bed size; slightly soiled; bouguht last year when prices were at their lowest to sell at $29.50. One pair only, to go at $25.00

1 ONLY AUTO OR STEAMER RUG—These are worth double. To go at $3.50

1 ONLY AUTO RUG—To go at $5.75

Boot Department

All these lines are exceptional value, and rather than carry them on to stock taking we are offering them at this very low price of $5.75 per pair. There are:

MEN'S MAHOGANY AND CHROME LEATHER WORKING BOOTS—Also Mahogany Street Boots, with pointed or medium toe and Men's Mahogany Brogues and Oxfords. In the following sizes: 6, 7, 8, 8½, 9, 9½ and 10. Clearing out price, per pair $5.75

WOMEN'S BLACK KID BOOTS—Louis heel, welted and turned sole, with high cut tops. In sizes 2½, 3, 3½, 4 and 5. Clearing out price, per pair $5.75

WOMEN'S THREE-STRAP ROMAN SLIPPERS AND FANCY KID PUMPS with buckles, both with turned soles and in sizes 2½, 3, 3½, 4, 4½, 5, 5½, 6 and 6½. Clearing out price, pair $5.75

CANADIENS WIN WITHOUT 'NEWSY'

Hamilton Tigers Find Feet Too Late to Retrieve Fortunes.

MONTREAL, Jan. 15.—Playing on their home ice without Newsy Lalonde, the Canadiens defeated the Hamilton Tigers in the Mount Royal arena here Saturday night, 10 to 6. Canadiens' stalwart defense, Sprague Cleghorn and Borbeau, were at times impregnable, while the speed and dash of Boucher and Bouchard delighted the 5000 fans who saw the game.

The Tigers did not find their feet until the dying moments of the game, when Roach and Malone and Arbour showed up to advantage. On the whole, the game was not particularly fast, but was clean throughout.

Lineup.

Canadiens.	Position.	Hamilton.
Vesina	Goal	Lockhart
Corbeau	Defense	Mummery
S. Cleghorn	Defense	Reise
O. Cleghorn	Center	Malone
Bouchard	Wing	Arbour
Pitre	Wing	Prodgers

Summary.

Substitutes — Canadiens, Couture, Boucher and Berlinquette; Hamilton, Wilson, Carey, Matte and Roach.

Referee—Smeaton.

First period—1, Canadiens, S. Cleghorn, 4:00; 2, Canadiens, O. Cleghorn, 1:30; 3, Hamilton, Malone, 9:00; 4, Canadiens, Pitre, 1:15.

Second period—5, Canadiens, S. Cleghorn, :40; 6, Hamilton, Arbour, 1:20; 7, Canadiens, S. Cleghorn, 3:30; 8, Canadiens, O. Cleghorn, 13:00; 9, Canadiens, Boucher, 1:30; 10, Hamilton, Roach, :40.

Third period—11, Canadiens, S. Cleghorn, :30; 12, Canadiens, O. Cleghorn, 6:30; 13, Hamilton, Malone, 1:30; 14, Canadiens, O. Cleghorn, :30; 15, Hamilton, Prodgers, 4:55; 16, Hamilton, Roach, :40.

GLADYS ROBINSON WILL DEFEND SKATING TITLE

BINGHAMPTON, N. Y., Jan. 15.—Before leaving for her home in Toronto today Miss Gladys Robinson, ice skating champion of the United States and Canada, stated her intention to return to Lake Placid this week and defend her title against all comers. Illness compelled Miss Robinson to withdraw from the New York ice skating championship last Sunday.

PORT ARTHUR, Jan. 15—With one-third of the territory covered thoroughly, Major Ray Miller and Lieutentant Joe Westover, airman of the Minnesota national guard, returned here late today without having found trace of James Mahar, mission Cook county commissioner.

DISCUSS TOUR OF SCOT TEAM

Time Full Information Was Given, Says Quebec Football President.

MONTREAL, Jan. 15.—Dealing at length with the tour of the Scottish international football team in his annual report at the annual meeting of the province of Quebec football association here Saturday and the subsequent controversy regarding the financial returns from the tour, President Mitchell stated that he personally did not believe that half of what had taken place was known, and added: "It is high time that full information is given."

A letter from Secretary David Roy of the D. F. A. was read, which conveyed the impression that the Dominion executive was not satisfied with the action taken by the Quebec Football association in endeavoring to secure the cooperation of the other provincial associations in a demand that all books and accounts of the Dominion association be placed in the hands of a chartered acountant. Mr. Roy referred to this action as an "insurgent movement."

President Mitchell, Vice-President Phillip and four of the old council were reelected as officers. Joseph H. Wilson was reelected as secretary-treasurer.

ENGLISH UNIVERSITY OARSMEN MAY ENTER

ST. JOHN, N. B., Jan. 15.—A composite crew of Oxford and Cambridge oarsmen may come to Canada to compete in the eight-oared, four-oared and doubles event at the regatta to be held in connection with the Toronto exhibition next August, according to Dr. D. Bruce MacDonald, director of St. Andrew's college, Toronto. Dr. MacDonald returned from England on Saturday on the Empress of Britain. He has been attending a headmasters' conference at Oxford. Dr. MacDonald took up with Oxford aquatic authorities the possibility of them sending representative crews to compete in the Toronto regatta. He said he was practically assured of the attendance of a composite crew from the two universities.

INCREASE LAW CHARGES.

LONDON, Jan. 15.—(By Canadian Press Cable)—A new scale of law charges in Great Britain has increased the cost of litigation 50 per cent.

LEAGUE RESULT VERY OPEN IN ALL DIVISIONS

Liverpool Strengthens Lead; Weather Spoils Play; Fog and Hail Storms

LONDON, Jan. 15.—(By Canadian Press cable.)—The fight for league honors promises to be larger and keener than ever this season. Saturday's results leave the situation very open in all three divisions, the goal average being the deciding factor in the leadership of the northern section of the third division, while it is also settling temporarily the second place in the second division.

Hard weather spoiled the play generally in the first division. Liverpool strengthened their lead by defeating Bradford and were further assisted by the defeat of Burnley. Bolton beat Everton, who are showing poor form lately. Sunderland suffered a bad setback when playing in thick fog and a hail storm, the deciding goal being lost by Sundergland's goalkeeper putting the ball through his own goal. Arsenal confirmed their superiority over Chelsea, who were outplayed everywhere. In the second half Arsenal's goalkeeper made a wonderful save of a penalty kick. Tottenham pulled off a great performance against Preston, inflicting on that team their first home defeat of the season. The Spurs played a remarkable game despite the snowy conditions. Newcastle also scored a well deserved victory over Manchester.

In the second division Notts Forest disappointed their supporters by their defeat by Bury, but still retain first place in the league.

Results of league soccer games played Saturday:

First Division.

Arsenal 1, Chelsea 0.
Aston Villa 2, Burnley 0.
Blackburn R. 3, Oldham A. 1.
Bolton W. 7, Everton 0.
Cardiff City 3, Birmingham 1.
Huddersfield 2, West Bromwich 0.
Liverpool 2, Bradford City 1.
Manchester U. 0, Newcastle U. 1.
Middlesboro 1, Sheffield U. 1.
Preston N. E. 1, Tottenham H. 2.
Sunderland 2, Manchester C. 3.

Second Division.

Barnsley vs. South Shields, snow.
Blackpool 2, Clapton Orient 0.
Bradford vs. Notts County, snow.
Crystal Palace 0, Hull City 2.
Fulham 2, Derby Count 2.
Leicester City 2, Westham 1.
Notts Forest 1, Bury 2.
Portvale vs. Coventry City, snow.
Rotherham C. 1, Leeds U. 0.
The Wednesday 0, Stoke 1.
Wolverhampton 1, Bristol C. 2.

Third Division, Northern Section.

Accrington 1, Darlington 0.
Chesterfield 3, Lincoln City 0.
Durham City 4, Crewe A. 0.
Grimsby 5, Tranmere R. 1.
Nelson 0, Ashington 2.
Rochdale 0, Hartlepool 1.
South Port 1, Wiganborough 1.
Stockport C. 4, Staleybridge C. 0.
Walsall 4, Halifax Town 1.
Wrexham 0, Barrow 0.

Third Division, Southern Section.

Brentford 1, Southampton 0.
Brighton and Hove 1, Reading 1.
Bristol R. 5, Aberdare 1.
Charlton A. 1, Millwall 1.
Gillingham 0, Luton Town 1.
Merthyr 2, South End U. 2.
Newport C. 1, Exeter City 1.
Northampton 1, Queens Park R. 0.
Portsmouth 1, Swindon 3.
Swansea 3, Plymouth A. 0.
Walford 4, Norwich City 2.

Scottish League.

Aberdeen 3, Dumbarton 0.
Airdrie 4, St. Mirren 1.
Ayr United 2, Hamilton A. 0.
Clyde 2, Hiebenians 0.
Clydebank 0, Celtic 2.
Dundee 2, Morton 1.
Falkirk 2, Kilmarnock 1.
Hearts 0, Queens Park 1.
Motherwell 2, Patrick Thistle 1.
Rangers 0, Raith Rovers 1.
Third Lanark 2, Albion R. 2.

Second Division.

Arbroath 3, Armadale 1.
Bathgate 2, East Stirling 2.
Boness 1, Dundee Hibs., 0.
East Fife 0, Alloa 2.
Johnstone 1, Forfar 3.
Kingspark 0, St. Bernard 0.
St. Johnstone 0, Dunfermline 0.
Clackmannan 1, Lochgelly 3.
Vale of Leven 1, Stenhousemuir 0.

MONTREAL CURLING CLUB RETAINS CHAMPIONSHIP

MONTREAL, Jan. 15.—Defeating the two invading rinks from the Ridaeu Curling club of Ottawa by 40 to 31, the representative rinks of the Montreal Curling club, skipped by President W. W. Walter and William Brown, for the second time this season successfully defended the Quebec Curling club challenge cup here Saturday afternoon.

TROTTING EVENT DRAWS BIG FIELD

Championship Stakes to Be Run in 1924; Large Entries of Eligible Foals.

CLEVELAND, Jan. 15.—The championship stallion stake No. 15 and matron No. 15, promoted by the American Association of Trotting Horse-breeders, to be raced on Grand Circuit tracks in 1924, drew banner lists of eligible foals of 1921, as indicated by returns given out here yesterday. The championship stallion stake, one of the richest events of Grand Circuit racing, drew 33 nominations, including every sire of note in the country, thereby making all of their 1921 get eligible. Matron stakes drew 570 nominations, nearly 190 more than were returned in 1921. Practically every stock farm in the country is represented.

CHAMPIONS STRENGTHEN THEIR LEAD

Senators Beat St. Patricks, Five to Two, in Thrilling Hockey Struggle.

TORONTO, Jan. 15.—The world's champion Ottawa Senators lengthened their lead in the National Hockey league race at the expense of the Toronto St. Patricks here Saturday night, winning 5 to 2. A thrilling hockey struggle which, at the opening of the final period found the Senators having a 2 to 1 lead, was considerably marred in the closing minutes of the game when St. Paricks, with only Roach, Randall and Stuart on the ice to stave off the Senatorial attack, were smothered under a whirlwind offensive by the visitors.

Lineup.

Ottawa.	Position.	St. Patricks.
Benedict	Goal	Roach
Gerard	Defense	Stuart
G. Boucher	Defense	Cameron
Nighbor	Center	Noble
Broadbent	Wing	Randall
Denenny	Wing	Smillie

Substitutes—Ottawa, F. Boucher, Bell, Bruce and Clancy; St. Patricks, C. Denenny, Dye, Stackhouse and Nolan.

Referee—Lesseur.

Summary.

First period—1, Ottawa, Denenny, 1:00.

Second period—2, St. Patricks, Dye, 4:00; 3, Ottawa, Nighbor, 11:00.

Third period—4, St. Patricks, Noble, :50; 5, Ottawa, Denenny, 2:00; 6, Ottawa, Denenny, 9:00; 7, Ottawa, Broadbent, 1:00.

FEATHERWEIGHTS TO CLASH.

DAYTON, Jan. 15.—Danny Frush, Cleveland, and Blackie Richards, Dayton, featherweights, have been matched to box here January 30. The bout probably will be 12 rounds, the weight to be 126 pounds at 3 p. m.

FACES TWELVE LIBEL ACTIONS

Committee Members for Fisherman's Race Bring Suits Against Gloucester Mayor

GLOUCESTER, Mass., Jan. 15.—Mayor Percy W. Wheeler, whose recent inaugural address included criticisms of the American international race committee's conduct in Canada with the fishermen's race last fall between the Elsie of Gloucester and the Blue Nose of Lunenburg, N. S., was made defendant yesterday in 12 suits for libel brought by members of the race committee. Damages of $10,000 each were asked.

BEN ALLEN

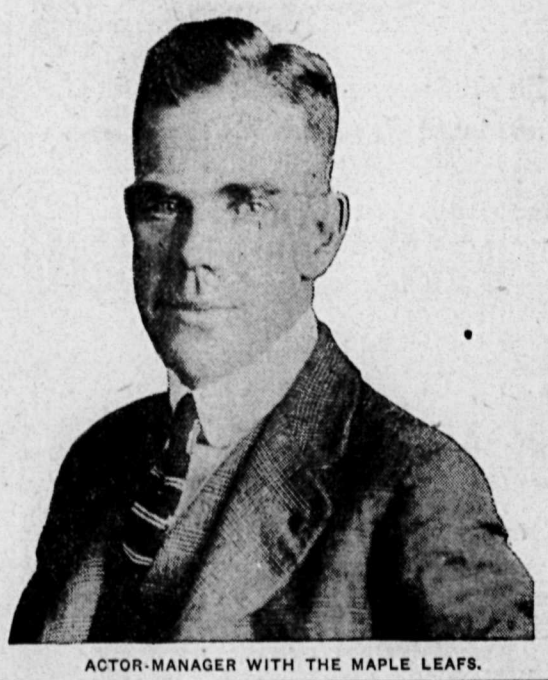

ACTOR-MANAGER WITH THE MAPLE LEAFS.

ST. PATRICK CLUB ENTERS A PROTEST

Question Referee's Power to Extend Penalty; Demand Official Ruling.

TORONTO, Jan. 15.—It was announced by the St. Patrick hockey club tonight that they had protested Saturday night's game, which was won by Ottawa Senators, 5 to 2. The reason for the protest is that Referee Lesseur had not the power, under the playing rules, to extend the limit of Dye's penalty for the language that the local player used to the official.

The rules state that if a player is guilty of using bad language he is to be fined and reported to the league executive and makes no provision for any time penalty. Dye was originally put off for two minutes for a check and his penalty was increased to five minutes and then for the rest of the game and no fine was imposed. Treasurer Hambly stated that the game is being protested not for a reply or a change in the standing so much as to get an official ruling on the matter. He stated that if a replay was ordered local charities would greatly benefit.

HAMILTON, Ont., Jan. 15.—Hamilton Tigers proved to strong for Argonauts of Toronto in a senior O. H. A. fixture here last night, winning 7 to 1. The Argos fell down badly before the fast Hamilton sextet.

THE ARK

STOCK TAKING REDUCTIONS

12-4 Largest size Flannelette Blankets, $3.65. 11-4 size, $2.45 pair. Ladies' Corsets, Canadian Lady, $1.75, $2.00 and $2.50. Ladies' Hose, fleece lined, 50¢. Hose, winter weight, 60¢. Children's cream cashmere, 50¢. Boys' heavy wool Hose 75¢ pr. White Flannelette, very heavy, 34-inch, 40¢. White Flannelette, very heavy, 34-inch, 35¢. Grey Flannelette, very heavy, 30-inch, 25¢. English Axminster Rug, 9x10½, $65.50. Eglish Axminster Rug, 9x12 $78.50. Tapestry Rug, 7x9, $17.00. Men's heavy Work Sox, 25¢ pair.

J. W. HOLMES

Phone 534 606 Vernon St.

China Bargains

We will give a 20% DISCOUNT on all China in the store. A regular stock taking sale. Call and be convinced.

Canada Drug & Book Company

I Am Busy

Testing Eyes

My patrons do the advertising. My complete, accurate system always gives satisfactory results. Glasses supplied. Broken lenses replaced. All repairs made.

A. Higginbotham

Optometrist Specialst

Rooms 3, 4 and 5, Griffin Block

GUARANTEE!

We guarantee that a "HECLA" Pipeless Furnace will heat your home properly. We cannot make it stronger than that! You are to be the judge. We will stand back of our product —absolutely.

CLARE BROS. & CO., LIMITED

Preston, Ontario

R. H. MABER

AGENT, NELSON, B. C.

Personal Mention

Ald. L. H. Choquette is visiting Fernie.

S. Walker, of Burton, is visiting Nelson.

John Hartley has returned from a visit to Ontario.

W. E. Zwicky, the Kaslo mining man, is a city visitor.

John H. Hoyle, the Queens Bay rancher, was among arrivals last night.

J. S. Deschamps, the Rossland lumberman, and Mrs. Deschamps, are at the Hume.

G. M. Illingworth, formerly of Broadwater, B. C., who has been staying at Santa Barbara, Cal., has left for Europe.

Mr. and Mrs. J. S. Deschamps, of Rossland, left yesterday morning for a visit to the east. Mr. Deschamps left Saturday afternoon for Kaslo, meeting Mrs. Deschamps at Procter yesterday morning.

SOCIAL CLUB STAGES NOVEL ENTERTAINMENT

BONNINGTON FALLS, Jan. 12.—The Bonnington Social club held one of their very enjoyable novelty entertainments on Wednesday evening, January 4. The lady guests on arrival were presented with various colored toy balloons as favors. Special dances were arranged where prizes of Christmas bonbons were distributed to lucky couples on the winning number on the board. In the intervals between the dances, the program was varied with vocal selections, Mrs. J. L. Purdy sang "Absent," and for an encore "My Little Grey Home in the West," Mrs. Brown "Just a Wearying For You" and "Little White Hand," Mrs. Ashby recited "How I Study by Dan Leno," R. G. Long sang "The Low Back Car," Master Leonard Purdy charmed the guests with a recitation.

Eric Campbell and W. D. Ridge were masters of ceremonies.

Dainty refreshments were served under the charge of Mrs. H. Broadwood and Mrs. F. Martin, Miss Brown was convenor for the entertainment which was admitted by all to be the best the club had given this season.

For extreme simplicity and distinction chiffon velvet is used for new evening gowns.

TO SEE PROPERLY

And to see indifferently. Mark two different states of mind.

The alert person wants to see quickly, naturally, and comfortably, and will generallly feel well and keep well.

While indifferent sight will languish, complain and be sickly.

"Prentice's system is infinitely superior to the old method." —Journal of Ophthalmology and Laryngology, New York, 1892.

J. O. PATENAUDE

Optist and Optician.

Gingham House Dresses and Aprons, New Shipment. New Prices.

TOWELS

Lower prices on fresh goods.

FLEMING'S STORE

Groceries and Dry Goods.

CUBS ARE ON THE WARPATH

Are Out to Scalp Trail Intermediates in Doubleheader Here Tuesday.

Nelson's ambitious Cubs will be hosts to and also the opponents of Trail's crack intermediate hockey aggregation here tomorrow night, according to Secretary J. B. Curran, who prophesies that Nelson fans will see a real he intermediate battle. Trail's team is a truly intermediate aggregation with some record and so the Cubs anticipate an even and hotly contested game.

The Cubs, who encountered quite a setback a short time ago when they were trounced by the Kaslo senior boys, are out to redeem themselves before the sporting fraternity. They offer no alibi or excuse for their trimming, as they played out of their class entirely and, although beaten, certainly put up a wonderful fight against their heavy opponents.

But on Tuesday night they meet a team of their own class and weight and will no doubt put up something that Nelsonites will enjoy. Their manager, Jack Armstrong, has been out three times a week playing the pass and working over their combination in general, so some real nifty teamwork is expected.

After the intermediate clash two fast stepping teams, the Vics and the Wanderers, will mix. These two teams are battling for the lead in the city junior league and just love each other. By and large, it should be a good double-header.

RECOUNT REDUCES MAJORITY TO ONE

ROSSLAND, Jan. 14.—In a recount of the ballots cast for mayor of Rossland, *conducted this afternoon by* Returning Officer J. A. McLeod and representatives of the two candidates, Mayor Pitt and J. T. Armstrong, Mayor Pitt was found to be elected by one vote. His majority over Mr. Armstrong in the original count was two, but a ballot was found with a very faint mark beneath Armstrong's name and a heavier mark opposite Mayor Pitt's name, the ballot being thrown *out. The newly elected mayor and al*dermen and police commissioners will be sworn in on Monday evening.

To the Electors of Nelson

On account of sickness at home I was unable to do any canvassinng and I wish to thank those who voted and supported me in the municipal election.

C. D. Shaw.

Jan. 14th, 1922.

IN SUN DISPATCH KING MAY LOSE

Finds Opposition at Both Ottawa and Victoria to His Appointment.

A special dispatch from Ottawa to the Vancouver Sun states that strong opposition to the appointment of Hon. J. H. King as federal minister of public works has developed, both at Ottawa and at Victoria, and suggests that the portfolio may not come his way. The dispatch, which was printed in Friday's Sun, is as follows:

"OTTAWA, Jan. 12.—Hon. Dr. James H. King of British Columbia will never be minister of public works in the Dominion cabinet if powerful Ontario and maritime province interests have their way.

"Delay in swearing in Dr. King, which is said to result from the objection of Premier Oliver to King's withdrawal from the tottering Oliver administration at Victoria, is giving the easterners a chance to work.

"Hon. George P. Graham in Ontario is favored for the public works portfolio. He was minister of railways in the Laurier government and the militia and naval service portfolio which he now holds is considered to be unimportant as compared with that of public works.

"When Hon. W. L. Mackenzie King decided to place the portfolio of public works in the hands of the British Columbian he made a bold move which immediately antagonized eastern friends. This is the great spending department of the government and in the past ministers were selected from eastern ridings, with the result that most of the money was spent in eastern cities.

"Naming of Hon. Dr. King as minister of public works might divert to the west a few millions annually which now go to erect public buildings in the east.

British Columbia Factions.

"Opposition to Hon. Dr. King's entry into the government is being shown by members of certain British Columbia factions. Wires have been received by the premier from Vancouver demanding that he refuse to award the department of public works to Hon. Dr. King on the grounds that the westerner may be forced into a position of support to the Oliver ring at Victoria.

"Hon. Dr. King refused to be sworn in when the other ministers accepted office. He stated to the premier that he would out of courtesy proceed to the coast and there confer with the British Columbia premier. While this conference was thought to be of a formal nature it has been learned that pressure was brought to bear to force Hon. Dr. King to remain at Victoria.

"Meantime the public works department program for the year is being held up, and an injury is being done the business of the country owing to the delay in the matter of Hon. Dr. King's appointment."

KASLO BASKET GIRLS MAKE LOCALS STEP OUT

Intercity basketball was given a sendoff here on Saturday afternoon when the first fixture of the season, Kaslo high school girls vs. Nelson high girls' athletic club mixed in a fast and interesting game in the central school auditorium. The going was strong, with the visitors holding the local girls down close until the middle of the second half, when Nelson got a lead and won with a score of 8-7.

The teams were:

Kaslo—Forwards, Ivy Whittaker and Katherine Gillis; center, Martha Dedolph; guards, Flora Pearson and Isabel Strathern; spare, Miss A. Smith.

Nelson—Forwards, Kathleen Black and Vera Walley; center, Jessie McDonald; guards, Hope McGauley and Joyce Edgecumb; spare, Esther Scott.

E. C. Hunt of Nelson was the referee.

ROSSLAND NOTES

ROSSLAND, Jan. 12.—Fred Morrish was a visitor in the city on Tuesday night from Trail.

Messrs. Pete McIntyre and James Roode, of Trail, were in the city on Tuesday night.

Percy B. Hunt, is in Trail, where he is relieving his brother, Mr. Sydney Hunt, who has left for the coast.

Mrs. M. E. Davidson is visiting in Spokane.

E. Griset, president of the Northwestern Silver Fox company, limited, who has been absent from the city on a trip to Cranbrook and Kimberley, has returned.

Mrs. William T. Trembath has returned from New Denver, where she conducted the installation of officers in the Pythian Sisters lodge at that place.

Clover Hay

Car of Prime Alsike Clover just arrived. Something we don't often get. Try it for a change of feed.

Compressed Salt Bricks in 5s and 50s, and Rock Salt.

THE BRACKMAN - KER MILLING CO., LTD.

At The STARLAND Theatre

Tonight and Tomorrow

NORMA TALMADGE

Has a Splendid, Piquant Surprise for You in

'The Wonderful Thing'

Wonderful Drama and Wonderful Comedy, Too

Society has become used to shocks, but the announcement that Mrs. Lydig Hoyt (one of New York's society matrons) has adopted screen acting as a career was a little bit too much.

To the above wonderful thing we add for your entertainment another wonderful thing—a high class 2-reel comedy, entitled

'Ready To Serve'

Doors Open 6:45. Commencing 7 p. m. Sharp

Note Please: Feature Starts at 7.25 and 9.25 p.m.

"THE END OF THE WORLD" Coming Wednesday

HOME CANNED PEACHES

1 Quart Sealers .... for 65c

½ Gallon Sealers for $1.25

Marmalade Oranges

Per dozen for 60c

STAR GROCERY

PHONE 10

Fire Insurance

I represent some of the largest and strongest companies in the world.

Let them carry your risk. You may think you are very careful, but you never know when you may have an accident.

Phone or call and I will place your insurance for you.

Hugh W. Robertson

Ward Street. Phone 68

KASLO JUNIORS INVADE NELSON

Get Away With Victory Over Local Rovers; Show Good Team Work.

Kaslo hockey juniors, who invaded the Nelson rink on Saturday afternoon bent on mopping up the Nelson Rovers, walked away with the long end of a 6-3 score as the result of the fray. The clash was really good, with the visitors showing the Rovers quite a few tricks in good combination play. Kaslo led 3-1 at the end of the first. In the second they were a bit staggered by H. Reiley's sweeping rushes, but they still led with four goals to two when the bell rang. The third period saw determined effort all through. Nelson notched a t hird. Then Kaslo got mad and whipped two more tallies across and held the lead of three goals at the final ring. The game was clean and Harry Bishop, the referee, had not a single penalty to award.

Government House Fair of All Good Neighbors Brings in the Dollars

OTTAWA, Jan. 13.—The "fair of all good neighbors," held at Government house on Saturday evening, in the presence and under the patronage of their excellencies, Lord and Lady Byng, has taken its place in the history of the capital as one of the most outstanding successful and picturesque events of its kind ever seen. The purpose of the "fair," to succor the capital's needy, was well fulfilled, over $8000 having been secured.

Nelson News of the Day

A special meeting of Kootenay Lodge No. 631, Brotherhood of Locomotive Firemen and Enginemen will be held on Sunday, January 15th, for general purposes at 2 p. m. George Turner, president. (521)

Mrs. Ashman's Studio is now open for pupils. K. W. C. block. Phone 568Y. Beginners special attention. (516)

Skating at the rink as usual today. (530)

The annual meeting of Local Relief society will be held in city hall Tuesday, January 17, at 3:30. All interested welcome. (532)

Plumbers' Brass Goods, Fixtures and Supplies. Tile and Sewer Pipe.

B. C. Plumbing and Heating Co.,

NELSON, B. C.

SAY IT ELECTRICALLY

ELECTRIC IRONS, TABLE STOVES, HEATERS

WESTINGHOUSE MAZDA LAMPS

The Nelson Electric

GEO. G. BOYES, Prop.

Phone 193. 518 Ward St.

"Let George Do It"

A Bad Spell of Weather

Is liable to strike us most any time at this season of the year.

Have you plenty of Coal and Wood on hand to keep you Warm?

If not, put in a supply now and while you are at it, get the best—OURS.

McDonald Cartage & Fuel Co.

COAL WOOD TEAMING

Eyesight and Success

For higher morale, greater efficiency, comfort and health insist on properly corrected vision. It pays to have periodic eye examinations.

J. J. WALKER

Jeweler, Engraver and Optician

JOHN DALY

CABINET CIGAR STORE

MAIL ORDERS ATTENDED TO PROMPTLY

Smoking Tobacco, Snuff, Pipes and Full Stock of Cigars, Cigarettes, Other Smokers' Supplies

HIGH CLASS FURS

A very fine selection kept in stock or made to order. Customer's own furs made up into any article desired. Old furs repaired and remodelled. Best prices paid for raw furs.

G. GLASER

Manufacturing Furrier

Phone 106 Nelson, B. C.

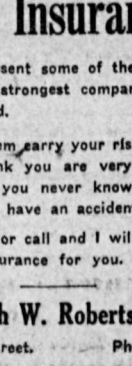

A Good Time to Buy Pajamas

It's a good time because you can save quite a bit of money. We have put prices way down.

If you are like most men, you don't buy pajamas very often, so when you get a chance like this you ought to put in a supply that will last you a long time. In attractive patterns or plain white, just as you wish.

EMORY & WALLEY

Clarkson Grocery and Meat Market

Cash and Carry. We Have the Quality.

Our Prices are Right.

Chatham Street, Fairview

Phone 116

A Display Ad in the DAILY NEWS

Enters Many Homes

Catches Many Eyes

GEM

The Wall Street sharps thought they had the old man's son trimmed like a shorn lamb. They nicknamed him

'The Saphead'

But he fooled them. See

Buster Keaton

In this comedy-drama of love and frenzied finance.

Comedy, "The Love Lesson"

Screen Snapshots Topics of the Day

NOW IS THE TIME TO ENJOY

WINTER SPORTS

We have a fine assortment of Skates to choose from.

TUBE HOCKEY, IMPERIAL, PLEASURE TUBE, ALUMINUM AND NICKEL PLATED

Also Snow Shoes and Skis, Hardwood and Fir.

Wood-Vallance Hardware Company, Ltd.

BAKER STREET, NELSON, B. C.

OPERA HOUSE

Next Monday, January 16

Capt. M. W. Plunkett Presents His Famous 4th Canadian Division

Maple Leafs

In the New Revised 1921-2 Edition of Their Original Overseas Revue

'Camouflage'

Prescisely as played hundreds of times in the war zones of France! All the old favorites with new songs, new dances, new sketches, new scenery, new costumes and new everything.

Prices—$1.65, $1.10, 55c. including tax. Seats now on Sale at City Drug Store.

Fire! Fire! Fire!

No matter what the season, there is always the possibility of losing your property by FIRE.

Insure at Once With

Charles F. McHardy

REAL ESTATE PHONE 135 INSURANCE