Privy Council
AUTHORIZES FORFEITURE
See Page 2

The Daily News

Read
HOW TO PLAY GOLF
Page 7

VOL. 20. NELSON, B. C., SATURDAY MORNING, APRIL 8, 1922. NO. 293.

XPERIMENTAL ARMS UNDER ONSIDERATION

estion of Eight-Hour Day on Farms Figures in Commons' Debate

VISE DEMONSTRATION ESTABLISH THE FACT

nister Justifies Increased Estimates; New Work on Plant Pathology

TTAWA, April 7.—The eight-hour on the farm figured in tonight's te in the commons on the agricul- estimates. Most of the discussion on an item of $1,350,000 for ex- mental farms, which was an in- se of $44,300 over last year's fig- s.

onald Sutherland, Conservative, th Oxford, moved to reduce the e by the amount of the increase, his amendment was defeated and item as placed in the estimates ried.

iscussion of the item brought from mer members a declaration that ming was not a commercially pay- proposition and caused them also deal at length with the success nding the operation of experiment- and demonstration farms in the ous provinces. J. L. Brown, Pro- sive, Lisgar, declared that farm- could not be successful on a mercial basis without a large t of unpaid labor by women children. This was a deplorable e of affairs. His suggestion was t a demonstration farm should run to establish this fact. In re- Hon. W. R. Motherwell said that had been demonstrated in Ontario years ago.

Suggests Demonstration

. A. Kennedy, West Edmonton, ed the question of the eight-hour on farms, and W. J. Ward, an- er Progressive from Dauphin, sug- ted demonstrating its feasibility on of the government farms.

he claim that Quebec had 38 ex- imental farms to four in Ontario s again made and the minister lied that only four of the Que- farms were experimental sta- s and that 33 were demonstration ms owned by the men who oper- d them. Ontario farmers had not n applying for that sort of agri- tural instruction until recently.

Dealing with his increase, the min- r declared it was impossible to rease the scope of the work with- increasing the expense. Instead of ing to justify an increase, he felt t he should be apologizing because amount for experimental farms s so small. New work was being dertaken this year in plant path- gy. This included investigation of causes of wheat rust and if $400,- were spent on this work alone, country would benefit if a rem- was discovered.

House Passes Items

tems for the department of ag- lture passed before the house e at 11 o'clock, included:

Experimental farms, $1,315,000; en-ology, $28,000; administration and orcement of the Destructive In- t and Pest act, $230,000; dairying, 5,000, and cold storage warehouses, ,000.

r. Tolmie asked if there was an ount in the appropriation for the ablishment of an experimental m in Northern British Columbia. e minister replied that northern tish Columbia was considered to in need of an experimental farm t that the next one would probably established there. There was ap- ximately $30,000 reserved for this rpose and it was hoped that a rt could be made next summer.

homas Sales, Progressive, Salt ates, referred to the situation in skatchewan. A couple of the ex- imental farms in that province, ated near Saskatoon, might almost dispensed with, their work being formed or combined with that ng done by the University of Sas- tchewan in Saskatoon.

Hon. W. R. Motherwell, agreed that re was a certain amount of over- ping in the work of experimental ms in Saskatchewan. He had dis- ssed the question of merging the ms referred to by Mr. Sales, with at of the University of Saskatche- n, with the university head, but thing definite had yet resulted. It ght be possible to combine the rk, the government maintaining pervision. He sympathized with Mr.

Considers Merging

les' desire to get the maximum sults for the expenditure made.

J. A. McKelvie, Conservative, drewention to the danger threatening the uit growers of British Columbia due the ravages of the coddling moth. great deal of money could be ent profitably in combatting this sect which had been originally in- oduced into British Columbia from e United States. He read a reso- tion from a western farmers' insti- te, advocating the prohibition of portation of fruit from areas in- cted by this moth.

Might Place Embargo

The minister stated that the of- ers of the parliament had come to e conclusion that 50 per cent of e empty cars sent into British Co- mbia from the United States and stern Canada and designed to carry uit, were infected with this moth. method of treating the cars with eam had been tried out, and would,

(Continued on Page Two.)

New Zealand Government Lowers Wages and Bonus as Living Costs Reduce

LONDON, April 7.—Reuter's Wellington correspondent cables that the New Zealand arbitration court announces that its examination of the cost of living statistics for the past six months shows a reduction in prices warranting the withdrawal of 5 shillings of weekly wages and bonuses hitherto authorized by the government, the total reduction per worker being 13 shillings a week. Increases to this amount were made when the cost of living was at its height.

IF NECESSARY WOULD AMEND CONSTITUTION

Meighen Asserts Grain Trade Control Must Be Under Legislative Control

OTTAWA, April 7.—During discussion of the wheat board in the house of commons this afternoon, Rt. Hon. Arthur Meighen suggested amendment of the British North America act, if necessary, to enable the Dominion parliament to deal effectively with the handling of the grain trade.

"Let it be remembered," said Mr. Meighen, "that there may be some doubt as to the power of this parliament in regard to the entire handling of the grain trade. We may be in some danger even as we sit now. We cannot get rid of that by a mere submission to the supreme court. But the fact is this, the grain trade has become of such a character, it is so interprovincial, it is so Canadian, that whatever may be the constitution of this country, it must be under control of legislation enacted by this parliament, under the control of federal authority.

"And if there is an attack that goes to the root of our power to take care of the handling of the grain of this country, I for one would be prepared to support legislation which would address the Imperial parliament in terms requesting the amendment of our constitution so to enable us to meet that."

LLOYD GEORGE AND POINCARE IN AGREEMENT

No Discussion Peace Treaty at Genoa Conference; Program Practical

PARIS, April 7.—Premier Lloyd George today took the opportunity, in the course of a conversation with Premier Poincare, held in the presence of Louis Barthou, vice-premier and minister of justice, who will head the French delegation to Genoa to renew the undertakings entered into at the recent Boulogne conference, namely, that there should be no discussion of the peace treaty at Genoa. As to the disarmament question, Mr. Lloyd George said it could be raised only as regards Russia, which country still maintained an army of nearly two million men.

During the conversation, which took place in Lloyd George's private car in which he is proceeding to Genoa, the British prime minister displayed the greatest desire for reaching a definite solution of financial and economic problems, notably customs and exchange.

Understands French View

Premier Poincare and M. Barthou reiterated that France's rights should not be interferred with. They remarked that the Genoa program would be thoroughly practical, thanks to the preparatory work of the experts which had been made possible the postponement of the conference from the original date to April 10.

Lloyd George, showed himself imbued with a particularly conciliatory feeling toward Poland, saying he understood fully the arguments advanced by France in favor of Poland and Czecho-Slovakia. He considered Constantine Skirmunt, the provisional foreign minister of Poland, a remarkable man.

Viscount Ishii and the Japanese delegates left for Genoa tonight. M. Barthou and the members of the French party will leave tomorrow morning.

WASHINGTON TREATIES ON ORDERS

OTTAWA, April 7.—In the house of commons this afternoon Premier King gave formal notice to pass on the government orders the motion to ratify the treaties drawn up at the Washington arms conference. Mr. Meighen asked when the subject would come up for discussion. Mr. King replied that it would probably be on Wednesday next, certainly not before that date.

TORONTO, April 7.—Fire losses in Canada during the week ended April 5 are estimated by the Monetary Times at $735,000, compared with $1,617,100 the previous week.

FOR GUNS OR GOODS

COMBINATION VEHICLE

A combination motor truck and tractor gun carriage which has been patented. It can make 20 miles an hour as a truck and 15 miles an hour as a tractor.

OPERATORS' VIEWPOINT UNCHANGED

Spokesman Declares Anthracite Must Be Reduced to Preserve Market

MINERS' PRESIDENT SAYS HUNDRED PER CENT OUT

Declares Strike Spreading Through Territory of Nonunion Miners

NEW YORK, April 7.—The anthracite miners and operators' subcommittee on wage contract negotiations, which has been hearing testimony of union leaders in support of their 19 demands as a basis for settlement of their present strike, took a recess tonight to permit the operators to prepare their side of the case.

"After listening to what the miners had to say our attitude remains unchanged," said S. D. Warriner, president of the Lehigh Coal & Navigation company, and spokesman for the operators.

"We believe that there must be a reduction in the price of anthracite coal to prevent destruction of the market and we believe a corresponding reduction must come in the wages of the miners," Mr. Warriner said.

Argue for Check-Off System.

The miners closed their innings before the committee with argument for establishment of the check-off system of collecting dues.

John L. Lewis, president of the mine workers' international organization, tonight declared that the joint bituminous and anthracite strikes had become "absolutely perfect and the 100 per cent response had been realized."

The strike was continuing to spread into nonunion territory "at a gratifying rate," he asserted. Capacity of nonunion mines, especially in West Virginia, eastern Kentucky and Pennsylvania has been cut more than half, he said.

Churchill Favors Removal of Importation Embargo on Cattle From Canada

DUNDEE, Scotland, April 7.—Winston Churchill, secretary for the colonies, in an address tonight, informed a deputation of butchers that he favored the removal of the embargo on the importation of Canadian cattle and he intended to vote for removal. It had previously been feared that some of the Canadian cattle might be diseased, but now that the question of disease has been removed, he agreed that the embargo should be lifted.

Flashes By Wire

Clarke Succeeds Goodman.

VICTORIA, April 7.—W. R. Robertson, provincial horticulturist, announces the appointment of E. W. Clarke of Victoria as district horticulturist for the lower mainland, to succeed F. R. Goodman, who has resigned to take up ranching in the Osoyoos district, in the Okanagan.

Defense Bill Gets Third Reading.

OTTAWA, April 7.—The third reading was given in the house this afternoon to the bill to create a department of national defense. The bill will amalgamate the militia, naval and air departments.

PERMIT USE OF GILL NETS.

OTTAWA, April 7.—The use of gill nets for the capture of sturgeon in the Fraser river between Prince George and the head of navigation is permitted by a fisheries order made public here tonight.

MONTREAL, April 7.—A pastoral call from the Kitsilano Presbyterian church, Vancouver, has been extended to Rev. Gordon Dickie, secretary of the provincial social service council here.

GOVERNOR-GENERAL DISALLOWS BRITISH COLUMBIA ACT TO PROHIBIT EMPLOYING ORIENTALS ON GOVERNMENT CONTRACTS

OTTAWA, April 7.—The governor-general has disallowed the act of the legislature of British Columbia, which prohibited the employment of orientals on government contracts in that province. The provincial government in the first instance prohibited the employment of Asiatics on these contracts by order in council, and the legislature subsequently passed an act to validate these orders in council. The constitutionality of the act was attacked in the courts and the supreme court declared that it was ultra vires of the province. The act has, accordingly, been disallowed by the governor-general.

BRITISH TROOPS AGAIN ON GUARD AT DUBLIN CASTLE

LONDON, April 8.—The morning newspapers today print the assertion that British troops, armed with rifles and bayonets, took over guard duty yesterday in the upper yard of Dublin castle.

The upper yard was handed over to the provisional government after the signing of the Anglo-Irish peace treaty. It is reported also that there has been a suspension in the disbandment of the Royal Irish Constabulary, but nothing has been forthcoming to explain how this was arranged with the provisional government.

Reports persist of attempts to harmonize the rival Irish parties. The Dublin correspondent of the London Times understands an earnest effort is being made to arrange some sort of modus vivendi between the Free State and Republican leaders during the next two months. The suggestion is that the two parties agree to protect freedom of elections and to employ their united military forces in discouraging lawlessness.

The correspondent believes that the lord mayor of Dublin and others are trying to effect a conference between the two sets of leaders. He says that responsible men of all parties are frightened by the growing disorders and the possibility of serious conflicts between the two wings of the Irish Republican army.

The movement, which started from without is described by the correspondent as gathering such weight in public opinion that the leaders of both sides may be unable to ignore it.

PROVIDES FOR SICK CONVICTS

Meighen Demands Explanation of Penitentiaries Act Amendment

OTTAWA, April 7.—(By Canadian Press.)—With the house in committee today on the second reading of the bill to amend the Penitentiaries act, making it necessary for prisoners suffering from infectious disease to be treated in county jails before being sent to penitentiaries, Rt. Hon. Arthur Meighen demanded an explanation. Sir Lomer Gouin, minister of justice, said the bill was to provide authority for the provinces to keep prisoners in county jails until free from disease.

Suggests New System Needed.

Hon. Hugh Guthrie said that the difficulty lay in the fact there was not proper arrangements in county jails for the custody of prisoners suffering from contagious diseases. He realized that if sick convicts were sent to penitentiaries the disease was liable to spread among the other prisoners. On the other hand, if the unfortunate man was kept in the county jail he would probably not receive requisite treatment. Some new system ought to be evolved which would provide for the proper treatment of sick prisoners.

Mr. Meighen said that parliament was being asked to legislate that the man might remain in the county jail.

"Are you also legislating that the province must keep him?" he asked.

Sir Lomer explained that the amendment was merely covering a practice which has been followed many years. If the amendment carried it would not involve any change in the customary procedure.

The bill was reported and stands for third reading.

Grass Widow for Ten Years, Joins Husband on Alberta Homestead

PORT ARTHUR, Ont., April 7.—Married 10 years and only with her husband one month, Mrs. Horton Diggins was among passengers on a special train carrying homesteaders to the west today. She was married in Birmingham in 1912. One month later the husband left for Canada and now has a good farm at Coronation, Alta., where she will join him.

COURT MARTIAL FOOD RESISTER

Hold Irish Trial in Bedroom; Weak from Want of Food

DUBLIN, April 7.—A hunger striking Irishman, courtmartialed as he lay in his bedroom, weak as a consequence of his abstention from food, is the latest occurrence of an unusual character in Ireland.

Charles Byrne, a resident of Dublin, who was arrested by the regular army forces during a meeting addressed by Michael Collins in west Ireland last Sunday, was tried by courtmartial today on a charge of wounding a woman during the meeting. It is said he was acquitted.

Commandant Joseph Ring, arrested by Irish regular forces and who has been on a hunger strike since last Monday, was given an unconditional release today. Afterward he was removed to an infirmary in a weakened condition.

SERVED FOR FIFTY YEARS

Auditor-General Sutherland to Retire From Government Service

OTTAWA, April 7.—The retirement of E. D. Sutherland, auditor-general, was indicated by Hon. W. S. Fielding, minister of finance, in the house this afternoon.

Replying to a question by O. R. Gould, Progressive, Assiniboia, Mr. Fielding said the auditor-general was desirous of retiring and would probably be given leave of absence on October 1, when he would resign. He had served the country for 50 years.

Civil government estimates of the department of insurance were adopted. The votes were: Salaries, $61,385; contingencies, $56,000.

INCORPORATE $1,000,000 CONSTRUCTION COMPANY

OTTAWA, April 7.—Incorporation has been granted to the Transcontinental Construction Co., Ltd., Vancouver, with a capital of $1,000,000.

Expressman Finds and Restores Jewels Lost by Madame Galli Courci

SAN DIEGO, Cal., April 17.—The jewels valued at $45,000 reported lost by Mme. Galli Curci, noted singer, at a restaurant at San Juan yesterday, were found today by an automobile expressman and returned to their owner, according to an announcement made tonight by her manager.

The jewels were beneath a tree by the side of the highway between this city and Los Angeles.

PROHIBITS COMMENTS UPON ARMY

Collins Promises Protection of Rights and Liberties of Irish People

DUBLIN, April 7.—Michael Collins, head of the provisional government, in a statement tonight said the rights and liberties of the Irish people will be protected by the government of the Irish people if, and when, challenged or infringed by any disorderly element in the community. Whatever steps the government might find necessary to take would be dictated by the necessities of the Irish people, but, he added, the action must always be based on such necessities, and it cannot be helped if occasionally these actions appear strange to outsiders.

Control News.

Publication of news relating to the Irish Republican army is prohibited by a notice issued by the publicity director of the army on behalf of the executive council this evening. The notice, which is addressed to the Dublin newspapers and representatives of British and foreign newspapers and news agencies, follows:

"You are hereby notified that publication of any matter relating to the Irish Republican army is prohibited, unless it has been passed upon by the publicity department of the Irish Republican army.

"Owing to recent attacks of members and former members of the Irish Royal constabulary, in which several men have been killed, the disbandment of that force has been suspended. Strict precautions have been taken in the Castle and Ship street barracks. Free State guards have been placed on duty in the upper castle yard and armed Irish constabulary have been stationed at the entrance to the Palace street."

GROSS AND NET DEBTS REVERSE

Stricter Interpretation of Dominion Assets Lowers Gross Debts

OTTAWA, April 7.—(By Canadian Press.)—The circumstances under which there was an increase in the net debt of the Dominion last fiscal year are somewhat unusual. While there was an increase in the net debt, which is regarded as the practical test of the standing of the public funds, there was at the same time a decrease in the gross debt. The gross debt of the Dominion at the end of the year was $2,942,612,000, as compared with $3,029,810,000 at the end of the previous year. However, during the same period the net debt rose from $2,311,294,000 to $2,384,996,000. The explanation for this contrast between the net and gross debt is to be found in the stricter interpretation which has been given to the assets of the Dominion in the last few years. A number of government loans, which in earlier years were regarded as active assets, are now retired to a nonactive list. During the last year there has been an increase in these nonactive assets and at the same time there has been a reduction of the gross assets.

During 1921-22 also there was a reduction in the gross assets of the Dominion of about $86,000,000, while at the same time there was an increase in the nonactive assets of approximately $74,000,000. The decrease in the gross assets has taken place in the advances to banks and other miscellaneous accounts, while the increase in the nonactive assets occurred in the investments other than sinking funds and chiefly in the advances to the government railways.

The decrease in the gross receipts and the increase in the nonactive assets (which are subtracted from the assets in calculating the net debt) when added together, make up an amount of a little over $160,000,000, which is equal to the spread between the gross and the net debt. The gross debts, it will be noticed, diminished by a little over $87,000,000, while the net debt increased by something over $73,000,000.

STEAMER ARRIVALS

America, at New York, from Bremen.

Orduna, at New York, from Hamburg.

Aquitania, at New York, from Southampton.

Gothland, at Antwerp, from New York.

REPUBLICAN BOYCOTTERS DESTRUCTIVE

Attack Bonded Stores of Dublin Custom House; Smash Liquor Cases

MOSTLY COMES FROM BELFAST DISTILLERY

Half Million Gallons Destroyed; Provisional Government Loser

DUBLIN, April 7.—The worst attack yet made in pursuance of the boycott on Belfast goods took place at 3 o'clock this morning, when the bonded stores of the custom house were raided and large quantities of wine and whisky, mostly from a Belfast distillery with which Sir James Craig, the Ulster premier, is connected, were destroyed. One hundred men, armed with revolvers, sledge hammers and picks, broke their way into the premises, where they smashed casks of liquor, pouring it over the floor and into the city sewers.

Duty Principal Value.

An official estimate of the damage has not yet been made, but the Dublin Evening Mail places the figure at hundreds of thousands of pounds. Most of this, however, would be the duty, so the loser is the government authorities, in this case the provisional government.

The boycott committee states that 6000 casks were destroyed, or, roughly, 500,000 gallons. It estimates the value of the liquor, apart from the duty, at £250,000.

Boycotting Belfast goods is now the prominent activity of the dissentient Republican army section. The chief officers of this group are found at Orange hall, which was recently commandeered and which is occupied partly by expelled Belfast workers.

DENIES HAVING SEIZED GOODS

Russian General Claims to Know Nothing of Losses Through Cossack Raids

NEW YORK, April 7.—Gen. Grigory Semenoff, "hetman of the south Russian Cossacks," denied today before Peter Boiney, referee in bankruptcy, that he had ever seized property belonging to the Youroveta Home & Foreign Trading company, a bankrupt New York concern, which caused his arrest here last night. He said that if the company ever lost any supplies through Cossack raids he knew nothing of it himself, because while he was the commander he could not be held directly responsible for what his men did.

Immediately after General Semenoff had given his statement the hearing was adjourned until tomorrow, when he will be examined in full on the charges against him.

The Weather

"Zimmie"

VICTORIA, April 7.—Nelson and vicinity: Mostly cloudy with rain or sleet.

	Min.	Max.
Nelson	34	48
Victoria	33	47
Kamloops	42	48
Prince Rupert	34	44
Dawson	14	38
Winnipeg	30	56
San Francisco	48	54
Penticton	44	57
Cranbrook	44	54
Saskatoon	32	--
Vancouver	46	48
Atlin	26	36
Calgary	38	44
Barkerville	28	34
Portland	48	52
Seattle	46	48
Kaslo	39	57
Grand Forks	42	56

Leading Hotels of the West

Where the Travelling Public May Obtain Superior Accommodation

Table d'Hote — A la Carte

The Hume

The Premier Hotel of the Interior

GEORGE BENWELL, Proprietor.

SPECIAL SUNDAY DINNER, $1.00

Service Unexcelled

INCOMPARABLY THE FINEST TEA ROOM IN B. C.

Open Daily 10 a. m. to Midnight. Music and Dancing

The latest Sundaes, Ice Cold Drinks and Ices

Afternoon Tea (2 p. m. to 5 p. m.) 25c

Headquarters for All Traveling Men, Mining Men and Tourists

EUROPEAN PLAN : : : ROOMS, $1.00 UP

HUME—C. G. Truss, Brantford, Ont.; E. L. Butler, Waneta; F. N. Hogatoom, Vancouver; E. K. Ashby, South Slocan; Wallace C. Peterson and wife, Erie; J. W. Watkins, Seattle; C. Mankin, Hall; J. Makoltoff; H. E. Gellmour, Nelson; J. Revelton, Calgary; J. G. Billings, I. A. Heywood, Jas. Fontana, Vancouver; Mr. and Mrs. G. H. Taylor, F. H. Smith, Calgary; L. H. Biggar, Slocan City; Thos. Millar, Burton; T. B. Douglas, Vancouver; James S. Boddero, A. N. Rankin, Vancouver; C. H. Belton, Sarnia, Ont.; D. R. N. Marshall, Edinburgh; A. T. Smith, Trail; T. W. Saul, Winnipeg; J. J. Herman, Marcus.

Bishow me the man that hit my broa

AMERICAN AND EUROPEAN PLAN

Well Lighted Sample Rooms

HOTEL STRATHCONA

The Home of the Commercial Man

H. W. SHORE, Proprietor

NEW GRAND HOTEL

616 VERNON ST., EAST

Comfortable Rooms. Hot and Cold Water. Dining Room in Connection.

Rates $1,00 and Up.

OCCIDENTAL HOTEL

Owned and run by Canadians. No alien labor employed.

Room and board, per month—$35

E. KERR, Proprietor

Stirling Hotel

If looking for a modern and clean room or apartment it will be to your interest to call at the Stirling Hotel before renting elsewhere. P. H. BUSH, Proprietor

QUEENS HOTEL

European and American Plan Steam Heat in Every Room

A. LAPOINTE, Proprietor

QUEENS—G. W. Paton, city; William Brodie, Slocan Park; F. Doherty, Victoria; D. C. Fraser, Revelstoke; Mrs. D. C. Fraser, Master D. C. Fraser, Erie; H. Beck, Kaslo; Mrs. R. B. Long, Creston; J. O. Covington, Slocan; Mrs. Deane and sons, Deanshaven.

Nelson's Best Cafes

THE STANDARD CAFE

820 Baker Street, Nelson, B. C.

OPEN DAY AND NIGHT

11:30 to 2:30 Special Lunch..35¢

5:30 to 8:00 p. m., Supper..35¢

Phone 154

HIGH CLASS RESTAURANT

ROYAL CAFE

Open day and night. Quick service. Dinner, 11:30 a. m. to 2:00 p. m., 35c. Special Supper 5:30 p. m. to 8:00 p. m., 35c.

Phone 182 504 Baker Street

MADDEN HOTEL

MRS. MADDEN, Prop.

First Class Rooms by the Day, Week or Month.

Every Consideration Shown to Guests.

Cor. Baker and Ward Sts., Nelson

MADDEN—H. McKay, Vancouver; O. Conneor, Daniel McPhail, Trail; Frank Norris, Slocan City; Neal Grant, Koch; C. McLellan, Alamo.

THE L. D. CAFE

The Most Exclusive Restaurant in the City. Open Day and Night. Service unexcelled. Furnace heated Rooms with Hot and Cold Water in connection.

Baker Street Phone 134

THE KOOTENAY HOTEL

G. Wanuk, T. Silitch, Proprietors.

A home for the world at reasonable rates.

Open night and day. First-class dining room. Comfortable rooms.

318 Vernon St. Near Post Office

KOOTENAY—R. Burns, W. P. Rogers, William Leith, E. Flower, F. Malak, Coleman; Nick K. Poohochoff, Winlaw.

Vancouver Hotels

HOTEL MARTINIQUE

1176 Granville Street.

Cosy, bright rooms. Just the place for your vacation. Rates moderate. Write for particulars.

MRS. A. PATTERSON

Late of Royal Hotel, Granville St.

IF YOU WANT RESULTS TRY A CLASSIFIED ADVT.

PRIVY COUNCIL AUTHORIZES FORFEITURE OF BELL LIQUOR

LONDON, April 7.—(By Canadian Press Cable.)—The judgment of the judicial committee of the privy council, which today allowed the appeal in the case of the King vs. Nat Bell Liquors, Ltd., is abnormally long and recites how Nat Bell Liquors, Ltd., were convicted of keeping for sale liquor contrary to the act, namely, keeping for sale within the province.

The appeal was carried to the privy council against the Alberta supreme court, which quashed the conviction and the forfeiture order. This was the principal matter to be decided.

The judgment says the Liquor act has been repeatedly amended and there is nothing in the act itself authorizing a liquor exporting business to be convicted for the keeping of liquor for export. "A question raised before the privy council," says the judgment, "is whether the act is now within the competence of the provincial legislature, containing as it does no disclaimer of any operation affecting such business, but, on the contrary, expressly forbidding the keeping of liquor for sale in terms of such generality as would make prohibition apply to such a business."

Question of Interference.

In their lordships' opinion, the real question is whether the legislature has actually interfered with interprovincial or foreign trade. The judgment continues:

"Although this act, like many other liquor acts, has been made increasingly restrictive of individual freedom and liberty by a legal measure of progressive severity, its competence depends on its general character and objects and not on the weight with which the legislature lays its hands on those who violate its statutes."

The judgment proceeds to remark that in the different provinces of Canada from time to time there has been much diversity of views as to the powers and duties of the superior court on certiorari proceedings, and exhaustively instances this diversity.

No Marked Difference.

Special Canadian legislation says the judgment, has long dealt with the subject of temperance, and Alberta, too, has for many years enacted strict measures of her own. All this has been done within the history of certiorari and of the effect of prescribing a general form of conviction, present to the mind of the legislature concerned and enactments so passed must be read in the light of these general provisions. If so read no marked difference can be found between the system under which in England and in Canada summary jurisdiction is applied to offenses against liquor laws and it follows that Canadian legislation affecting summary convictions and the powers of the superior courts to quash them upon certiorari is to be construed in accordance with the older English decisions as limiting the jurisdiction by way of certiorari only when explicit language is used for that purpose.

Opinions Very Divided.

Their lordships are of the opinion that the provisions of the Canadian criminal code and the Alberta Liquor act have not the effect of undoing the consequences of the enactment of a general form of conviction. The question whether prosecution under a typical temperance act is or is not a criminal charge has twice been before the supreme court in recent years. Six judges participated in the first case, three holding that application for the writ arose out of a criminal charge, one holding that it did not, one seriously doubted if it did and the last judge expressed no opinion.

"The question is really this," says today's judgment, "ought the word criminal to be limited to the sense in which criminal legislation is exclusively reserved to the Dominion legislature by the British North American act, or does it include that power of enforcement of other legislation by the imposition of penalties, including imprisonment, which, it has been held, that section 92 authorizes the provincial legislature to exercise."

Their lordships are of the opinion that the word "criminal" is used in contradistinction to "civil" and connotes a proceeding which is not civil in its character. Certiorari and prohibition are matters of procedure and all procedural incidents of this character are the same whether or not it was one falling exclusively within the legislative competence of the Dominion.

"When the supreme court was established in 1875 there was then in existence a substantial body of undoubtedly criminal matters which did not rest on any statute, and this must have been within the purview of these sections notwithstanding the British North America act.

"On appeal from the judgment of the superior court of Alberta the appeal is allowed. The conviction and order for forfeiture is restored."

Their lordships were given to understand that an arrangement had been made between the parties making any direction concerning costs unnecessary.

DANDERINE

Stops Hair Coming Out; Thickens, Beautifies

35 cents buys a bottle of "Danderine" at any drug store. After one application of this delightful tonic you can not find a particle of dandruff or a falling hair. Besides, every hair shows new life, vigor, brightness, more color and abundance.

IT IS FACT

and not theory, that every drop of rich, nourishing

Scott's Emulsion

is readily utilized by the system in building up strength.

Scott & Bowne, Toronto, Ont.

ALSO THAT

KI-MOIDS

(Tablets or Granules)

RELIEVE INDIGESTION

20-11sk

EXPERIMENTAL FARMS UNDER CONSIDERATION

(Continued from Page One.)

it was hoped, prove successful in disinfecting these cars. The government was not favorably disposed toward the adoption of restrictive measures on the importation of fruit at present, but, if the situation became very serious and no other method seemed adequate, an embargo on fruit might be declared.

Discussion on the ravages of the European corn borer and the steps being taken to check the menace, led to a general declaration that this was a most destructive pest and that every effort must be made to stamp it out.

During the recent election campaign, Mr. Meighen added, he proposed the establishment of a voluntary pool capable of caring for all the grain submitted to its care by producers.

Returning to the report of the committee on agriculture and colonization, Mr. Meighen questioned the wisdom of referring the question of authority of the supreme court. If this were done a decision would not be made in time for action looking toward the handling of the 1922 crop. There were those who, while strongly urging the advantage of reestablishing the old wheat board, would not demand this as a permanent institution. It was a question which must be considered very carefully.

There was no hope of securing a decision from the supreme court in time to permit parliament to act this session. Practically every interest in Canada would be represented, with the result that the argument would occupy a great length of time. There would be a warring clamor before the court and a postponement might be the result. There were interests who would like to secure an adjournment of the supreme court on this question. Personally, Mr. Meighen would despair if he were acting for the government in such an action. Even if a decision were secured in time for consideration during this session there was no way of preventing an appeal to the privy council. This would obviate any possibility of action being taken in time for the handling of the 1922 crop.

In indicating some of the interests which would appear before the suprme court on such a question, Mr. Meighen named the federal government, all the provincial governments, the Winnipeg Grain exchange and any of its individual members who cared to attend, the millers' association and individual milling companies, the banks and the railways.

The solution of the difficulty rested with the committee on agriculture and the house, said Mr. Meighen. Let the committee reconsider this report and decide on the best course to pursue. This should be expressed in the form of a resolution. It the committee recommended a board the law officers of the crown should be instructed to draw up legislation for the reestablishment of the board.

This legislation should be drafted so as to grant the board powers as nearly as possible similar to those vested in the former wheat board. It should not be difficult for the law officers to draft a bill which would be difficult to upset through injunctions. He was of the opinion that whatever was done would be open to litigation, but he pointed out that by taking the action which he suggested a board might be established in time to handle this year's crop.

Mr. Meighen therefore moved that the report be not now concurred in, but be referred back to the committee for further consideration.

ALLOWS WHEAT BOARD CHANCE

Wood Approves Reference Back to Committee of Report on Subject

OTTAWA, April 7.—H. W. Wood, president of the Canadian Council of Agriculture, who gave evidence before the agricultural committee and is remaining to watch the course of events, issued the following statement in connection with today's debate upon the wheat board:

"The reference again to the agricultural committee of its proposal to submit the constitutional aspects of the proposed legislation to reinstate the Canada wheat board to the supreme court has given the board a chance of life which otherwise would have been denied it. Acceptance of the committee's resolution would have meant a complication of legal technicalities over the merits of the case stated before the committee, and no board could have been constituted in time for this year's crop. The question is now open to be decided by the agricultural committee without the reference to the supreme court holding it in abeyance."

Extra Fancy

A Line of Swell Suits for the Easter Trade

LOVELY MODELS in Tricotine, Poiret Twill, Imported Serges, Tweeds, straight from the fashion centres. Some hand embroidered, others braided; all skillfully hand-tailored and beautifully lined. Prices **$28.00** to **$65.00.**

THOSE NEW POLO CLOTH AND VELOUR COATS proved to be what the people were wanting. We have some dandy models left. Prices, **$18.50** to **$45.00.**

THAT EASTER BONNET is a real issue. Now only a week left—but we are prepared to please the most fastidious taste. Prices most moderate.

Our assorment of Dainty Dress Accessories and Ornaments is Complete

Nelson Dry Goods Company

LADIES' WEAR SPECIALISTS

New Spring Shipment

Of Globe Pillow Welts for Children

Button or Lace, in Gunmetal, Patent or Brown. Sizes 5 to 7½.....$4.00

Sizes 8 to 10½.....$4.50

Mary Jane Patent or Brown, sizes 5 to 7½, pair.....$3.50

Sizes 8 to 10½, pair.....$4.00

C. Romano

BOY FARMERS FORM LEAGUE

British Boys to Graudate as Cadets for Overseas Service in Agriculture

LONDON, April 7.—(By Canadian Press Cable).—A scheme for the formation of a boy farmers' league, based on the model of the boy scouts, which was proposed by Colonel Beckles Wilson, a native of Montreal, at a meeting of the Empire migration committee at the colonial institute, was approved of today by Sir Robert Baden Powell and others. It was explained that the lads would be eligible for enrollment between the ages of 10 and 18 years. They would pass out as farmer cadets at the age of from 15 to 18 and become farmers at 21 years of age. Parcels of land would be alloted by the government to the association having the undertaking in hand, the land to be broken up by the boys in their preliminary agricultural tuition. After two years' service in the ranks, any boy of 15 would be eligible as a cadet for overseas service under farmers selected by the government of the various dominions. At 21 a boy would be granted facilities to become the owner of a farm section. Emigration, in due course, of the family to which the boy belonged would be encouraged.

It was decided to refer Mr. Wilson's scheme to the parliamentary committee.

WILL OPERATE PLACER CLAIMS

Perry Creek Hrydraulic Company Plant Now in Shape for Active Season

A. J. Palmquist of the Perry Creek Hydraulic company, who has been wintering in the south, arrived in the city yesterday en route to Cranbrook and the company's placer property on Perry creek to recommence active operations with a considerable crew.

The company has six claims, bench, and creek bed. Last summer it purchased equipment on the property from the original owners for $40,000 and spent until fall in improving and adding to it until today, Mr. Palmquist stated, it could not be purchased for $250,000. There is 19,000 feet of fluming and 1600 feet of inverted syphon giving a water elevation of 150 feet, installed. In the fall when surface ground was sluced off the riffles yielded very satisfactory results in coarse gold samples of which Mr. Palmquist displayed to his many numerous mining friends in the south.

He is a strong booster for British Columbia and declares that in his opinion the real mineral wealth of this province has not yet been discovered. He is a quartz miner, and believes that the geological formation and the large earth movements indicate that the greatest mineral wealth will be found only at considerable depth. During the winter he visited Chicago, Kansas City, El Paso, Tucson, Phoenix, Yuma, Los Angeles, San Francisco and Seattle. At each of those points, he stated, he interested mining men in this territory, and numbered half a dozen who would make exploratory visits to this district this spring.

Hungary faces starvation this winter, crops having been killed by drougth last summer.

government and the British emba in regard to the Great Lakes wat way project. He asked whether t report was true and whether the g ernment proposed to take action "vindicate our national status, if have any."

Hon. W. S. Fielding replied t the government had no knowledge such negotiations.

BERLIN, April 7.—The Berlin Deutsche bank has been appoint ed as agent in Germany for th Irish National bank in Dublin, i was reported today by Germania This was done, the paper says so that banking henceforth ca be conducted between Germany and Ireland without intermedi ary English banks.

Send a

DOMINION EXPRESS MONEY ORDER

IN PAYMENT OF OUT-OF-TOWN ACCOUNTS

If Lost or Stolen your money promptly refunded

FOR SALE AT C.P.R. STATIONS AND DOMINION EXPRESS OFFICES

LADIES! DARKEN YOUR GRAY HAI

Use Grandma's Sage Tea and Sulph Recipe and Nobody Will Know.

The use of Sage and Sulphur restoring faded, gray hair to natural color dates back to gran mother's time. She used it to k her hair beautifully dark, glossy a attractive. Whenever her hair t on that dull, faded or streaked pearance, this simple mixture applied, with wonderful effect.

But brewing at home is mussy a out of date. Nowadays by asking any drug store for a bottle "Wyeth's Sage and Sulphur Co pound," you will get this famous preparation, improved by the additi of other ingredients, which can depended upon to restore natural c or and beauty to the hair.

A well-known downtown drugg says it darkens the hair so natural and evenly that nobody can tell has been applied. You simply dam en a sponge or soft brush with and draw this through your h taking one strand at a time. morning the gray hair disappea and after another application or t it becomes beautifully dark and glos

MINARD'S "KING OF PAIN" LINIMENT

The old reliable remedy for rheumatism, neuralgia, sore throat and sprains.

Best Liniment Made

MR. A. E. LAUNDRY, EDMONTON, writes:—"I fell from a building and received what the doctor called a very bad sprained ankle, and told me I must not walk on it for three weeks. I got MINARD'S LINIMENT and in six days I was out to work again. I think it the best Liniment made."

Minard's Liniment always gives satisfaction. For any ache or pain. It gives instant relief.

Minard's Liniment Co., Limited

Yarmouth, - - N.S.

SELL YOUR Used Articles

Thousands of Daily News readers are looking for bargains in household, farm and other effects which are no longer needed by their owners. Tell what you have to offer and the price you want for it in a

DAILY NEWS Classified Ad.

There is no better way in which to turn used articles into money, 1½c a word, 6 insertions for the price of four when cash accompanies order.

BAYER — Genuine

Aspirin

WARNING! Say "Bayer" when you buy Aspirin. Unless you see the name "Bayer" on tablets, you are not getting Aspirin at all. Why take chances?

Accept only an "unbroken package" of "Bayer Tablets of Aspirin," which contains directions and dose worked out by physicians during 22 years and proved safe by millions for

Colds	Headache	Rheumatism
Toothache	Neuralgia	Neuritis
Earache	Lumbago	Pain, Pain

Handy "Bayer" boxes of 12 tablets—Also bottles of 24 and 100—Druggists.

Aspirin is the trade mark (registered in Canada) of Bayer Manufacture of Monoaceticacidester of Salicylicacid. While it is well known that Aspirin means Bayer manufacture, to assist the public against imitations, the Tablets of Bayer Company will be stamped with their general trade mark, the "Bayer Cross."

GOOD SERVICE' IS THE SLOGAN OF CONFERENCE

eneral Manager Murphy of Canadian Pacific Confers With Employees

Putting their heads together to see herein the great corporation they rved could improve its service in e Kootenay, Winnipeg and Vancouer officials of the C. P. R. and some or 40 Nelson and Kootenay emloyees in various positions of reponsibility or influence conferred for er four hours yesterday afternoon the general offices at the depot in elson.

C. Murphy, general manager of estern lines; R. A. Pyne, superinndent of motive power; and Frank ee, engineer of maintenance of way, ere the general officials present om Winnipeg, and the British Coumbia management was represented by C. A. Cottrell, assistant general superintendent, and W. J. Rennix, district master mechanic, from Vancouver. E. M. Scott, Mr. Murphy's secretary, was also of the party. All the district officials, including Division Superintendent W. O. Miller, Captain Douglas Brown, superintendent of the lake and river service; J. S. Carter, district passenger agent; W. B. Bamford, district freight agent, were present, and as many administrative men from outside points as possible were called in. The station agents were represented by E. R. Redpath, Nelson; G. B. Garrett, Grand Forks; G. R. Thompson, Tadanac, and James Carter, Trail. Every other branch of the service was represented, principally, however, from the employees working in or out of Nelson.

A similar conference was held Thursday at Cranbrook, the party reaching Nelson early yesterday. Cranbrook and Nelson are the only points between Calgary and Vancouver where General Manager Murphy and his party have staged conferences. After Vancouver, for which they left last night, the private cars Rupertsland and British Columbia being attached to the Kettle Valley train, Mr. Murphy and his Winnipeg associates will leave directly for home. Superintendent Miller accompanied the party west over this division.

Murphy Gives Company Viewpoint.

Speaking yesterday afternoon just before the conference, Mr. Murphy described the trip as a get-together tour for the purpose of ascertaining "if our employees treat the public right." The object of the conferences was purely for the improvement of service, he said, adding: "We like to see our employees, and talk things over, making and receiving suggestions."

Pointing out thta it was not always possible to give the exact description of service asked, for financial reasons, Mr. Murphy proceeded:

"We are always anxious to serve the public as well as we can, but we must also consider the best interests of the country. If we should do many things that were extravagant, knowingly, we would soon cease to have a railway, and the whole country would suffer.

"We want to give the best service possible in reason. I think the general run of the thinking public appreciate our attempts to give service. We are always glad to meet the public on reasonable grounds. These discriminating people would be the first to complain if they thought we were wasting our funds and were thereby damaging the country's good name."

Prospects Are Good.

Speaking of general conditions, Mr. Murphy said:

"The prospects look very good. Business for the railway system has been picking up since the last week in February, and this applies to the whole west, including British Columbia. The increase has not been rapid, but it has been steady, and this is a better sign than if there should be a splurge, and then the volume drop back again.

"This increase in business applies to all traffic—coal, grain and general merchandise. It is not confined to certain commodities."

Asked when the company would go back to the six-days-a-week service in the Slocan, Mr. Murphy smilingly replied that it was still a sound position to take that the company would enlarge that service at the earliest moment that the traffic warranted.

Arrow Lakes Service.

Speaking of the boat service on the Lower Arrow lake, he regretted that conditions inseparable from travel in a thinly settled territory made the service as a whole not seem satisfactory to the people of that section. The company, he said, provided a good boat, and operated it at a cost that greatly exceeded the revenue received. It had spared neither expense nor effort to give that section reasonable service. If in the future the Dominion government were able, by dredging and other means, to keep open the channel where it now silted up, the problem of serving that section would be solved, he said.

Mr. Murphy stated that within 10 days the company would have 500 men at work in the province on repairing of the track and roadbed and that in a month the force would reach 1000 men.

The annual appropriations for the different divisions, he stated, had not been determined.

NO OBJECTION TO NEW TIME

Provincial Time Would Suit Canadian Pacific Says General Manager Murphy

"The Canadian Pacific Railway company would have no objection to the province of British Columbia putting the clock ahead an hour. What objection could it have?" was the statement of C. Murphy, general manager of the C. P. R., in Nelson yesterday, when questioned upon the company's attitude on this matter.

"It would simply mean," said Mr. Murphy, "that when we reached the present boundary line between the two times, we would not change, but the time used in Alberta would be preserved right out to the coast. Local trains could run on provincial time. There is no reason why we could not conform, if the government saw fit to make the change. It is really a parliamentary matter."

Statement to Mayor

In the forenoon Mayor C. F. McHardy had an interview with Mr. Murphy on the same subject.

In that interview Mr. Murphy stated he had no doubt the company would readily conform to the time set by the province, but it would be desirable that the company be given a little notice of what was coming. He also said the company would prefer that if the change was made, it should hold good throughout the year, without any switching back.

LEGAL NOTICES

Notice is hereby given that all ersons having claims against Robert enry Carley late of Nelson, B. C., deased, are required to send to the ndersigned a detailed statement duly erified, within one month from the ate hereof, after which date the administrator will proceed to distribute e assets of the said estate having gard only to such claims as he hall then have notice. All persons inebted to the said deceased are reuired to pay the same forthwith.

Dated March 13, 1922.

GEO. A. MORPHY,
Solicitor for the Administrator,
P. O. Box 423, Victoria, B. C.

(Times)

News of the Churches

TRINITY METHODIST CHURCH

REV. J. P. WESTMAN, Pastor. Phone 105.

Special Services for Palm Sunday

10:30 a. m.—Prayer and Praise Service.

11:00 a. m.—A Journey With God and With Christ. Mrs. E. Higginbotham will sing "The Palms." Anthem by the Choir.

7:30 p. m.—"The Religion of the Crowd." The Choir will render a special programme suitable to the occasion.

The Young People will meet on Monday at 8 p. m. Subject: "Is Conversion a Fact?"

The Brotherhood will meet on Tuesday at 6 p. m.

The conclusion of a pessimist is worthless. Do not listen to him.

It pays to be happy. Ask the optimist.

Why does a mob lose its head?

Come to church Sunday and study these thoughts.

FIRST CHURCH OF CHRIST, SCIENTIST

NELSON, B. C.

Corner Kootenay and Victoria Streets

Sunday services, 11 a. m. and 7:30 p. m.

Wednesday evening, Testimonial Meeting, 8 o'clock.

Sunday School, 9:45 a. m.

Reading Room and Free Circulating Library in Church building, open 3 to 5 p. m. daily except Sundays and public holidays.

BAPTIST CHURCH

Pastor Rev. J. E. Tyner

Residence corner Latimer and Josephine streets.

Morning service at 11:00. Subject: "The First Great Sermon of the Christian Church."

Sunday school and Bible classes at 2:30.

Evening service at 7:30. Subject: "Owning but Not Possessing."

Thursday evening at 8:00, Prayer meeting.

Saturday evening at 7:00, B. Y. P. U.

St. Paul's Presbyterian Church

Rev. Jas. Barr Stirling, Minister

SUNDAY, APRIL 9th, 1922.

11 a. m.—Morning Service.

2:30—Sunday School, Adult Bible Class and Y. P. Bible Class.

7:30 p. m.—Evening Service. Subject: "EXPECTATION AND REALIZATION"

WEEK NIGHT ACTIVITIES

Monday—The Ladies' Aid will meet in the Vestry at 3 o'clock. The Cubs will meet in the Sunday School room at 7 o'clock. The Excelsior Club will meet at the home of Mrs. J. A. MacDonald, 809 Mill Street, at 8 o'clock.

Tuesday—The Men's Association will meet at 8 o'clock. Address by the minister.

Thursday—The Boy Scouts will meet in the Sunday School room at 7:30 p. m.

Christian Science Society

Sunday Service, 11 a. m.
Room 5, Aberdeen Block

Lutheran Church

Services

Services Sunday, Y. M. C. A., 8.00 p. m. Sunday School, Shirley Hall, 11:00 a. m.

E. H. BOHRER

A Display Ad in the DAILY NEWS
Enters Many Homes
Catches Many Eyes

Nelson News of the Day

Mrs. J. J. Smith, who is leaving, offers for private sale all her household effects, comprising furniture, pictures, a beautiful Mason & Risch piano, chinaware, including one complete English dinner service, glassware and kitchen utensils. On view at her home, 503 Victoria street, next public library. (1749)

St. Saviour's Scouts and Cubs Armory today, 3:30. (1757)

Mrs. Ashman's Violin and Piano studio has been moved to 803 Victoria. A few more pupils can be accomodated. (1758)

The Fairview Mission Guild will hold a sale of work, homecooking and candy, April 19th in K. P. hall. (1759)

All veterans, who can possibly do so, are urged to attend the funeral of the late W. Nichols this afternoon at 2:30 o'clock from Standard Furniture Co.'s undertaking rooms. Fall in at Dugout 1:45. (1762)

Come to Dugout tonight at 8 p. m. Whist drive and social. Admission, 35c. (1763)

A special meeting of the Pythian Sisters will be held this afternoon at 2:30. Important business. Degree practice. (1764)

Ladies' auxiliary of the "Y" will have home cooking for sale at Mrs. Lammedee's store, Thursday afternoon, April 13. (1765)

Personal Mention

H. L. Biggar, of the Ottawa mine, came in from Slocan City yesterday.

Miss Isabell Forin will leave by the boat this morning for Lethbridge, where she will visit friends.

Among those who sent floral tributes in connection with the funeral of the late Alfred Larson were Mr. and Mrs. E. J. Campbell.

Advices, from Spokane, indicate that Mrs. Thomas McDonald, who is in Deaconess hospital under treatment by an eye specialist, is progressing favorably.

Fred Smith, a former Dominion Express official here, who is located on the prairie, arrived in the city last night via the Crow. He came up last year, and invested in a ranch, which he is going to visit.

Kenneth Campbell, M. P. P.-elect, and Mrs. Campbell left Thursday night for the coast. Mrs. Campbell to visit for a few days in Vancouver, and Mr. Campbell to go on to the capital. They will be away about 10 days.

Edward and Sarkis Terzian, the Hall Siding mining men, who have been spending a few days in the city, plan to leave on Monday for their new claims, the Golden Age, near Hall and to spend several months opening the property up on the surface. They located two ledges just before the snow came last fall, but too late to do any development work. Assays on samples gave an average value of $25 a ton in gold and silver.

M. McDaniels, part owner of the Mountain Chief mine, who left for Renata yesterday, stated that the outlook for this mine as a producer is very promising. There are now 150 tons of ore on the dump ready for shipment immediately.

Mrs. J. P. Westman proved a charming hostess yesterday afternoon to a few friends, the occasion being complimentary to Mrs. N. C. Stubbs, who leaves this morning for California to join her husband. During the afternoon vocal selections were rendered by Mrs. E. Higginbotham and Mrs. A. W. Nagle, and both responded to encores, which were much enjoyed. Refreshments were served by the hostess. After a two months' sojourn, Mr. and Mrs. Stubbs will be expected back.

ST. DENIS BRINGS CHINESE TO COURT

D. StDenis has laid a charge against two Chinese, Sing Chong and Dei Tuck, in connection with an alleged assault made by the two men on Tuesday upon his son Orrin, who is a minor. The boy was one of a group from which a stone issued, breaking a window, and the two Celestials ran out and seized Orrin, and dragged him to Chinatown, where some white men interfered and effected his release.

Chong and Tuck will be up before the magistrate at 10 o'clock this morning.

BOSTON, April 7.—Young Montreal of Providence was awarded the decision in 10 rounds tonight over Jabez White of Albany. The men are bantamweights.

OPERA HOUSE TONIGHT ONLY
Prices: 55¢, 85¢, $1.10, $1.65. Seats at City Drug Co. Now
The World's Funniest Musical Comedy
'Bringing Up Father In Wall Street'
WITH A REAL BEAUTY SINGING AND DANCING CHORUS
ALL FUN AND PRETTY GIRLS

DISHES!
DISHES!!
DISHES!!!
LADIES! LADIES!! LADIES!!!
"Look Out for Song of Life"
COMING
STARLAND MONDAY AND TUESDAY

Auction Sale
SATURDAY 8th APRIL
At City Cab Co.'s Premises, Ward St., at 2 o'Clock

Having received instructions from Mr. J. J. Kunst, who is leaving the neighborhood, I will offer at Public Auction the following at the above premises:

Light Farm Wagon, nearly new; Hay Cutter, Root Cutter, Steel Wheelbarrow, Farm Tools, Seed Harrow, Scraper, Pickup Cart, Kitchen Utensils, Gramophone and Records, new Wood Rack.

1 Registered Holstein Cow, 4½ years, and Heifer Calf, 1 month old; 1 Grade Ayrshire Cow, 6 years, and Heifer Calf, 3 months old These Cows are excellent milkers.

Milk Pails, Strainers, Cream Skimmer, Flat Milk Pans, 1 Cheesemaking Outfit, Deep Setting Milk Pans with cooling tank; Milk Bottles with discs in carriers; 5-Gallon Shipping Cans, Butter Crocks with covers, Economy, Mason and Perfect Seal Sealers, Barrel Churn, Saw Sets, Lead Dilatator, 6-foot Windmill, Swing, Gymnastic Apparatus, Camp Bed, etc.

TERMS: CASH.

W. CUTLER, Auctioneer

CASH AND CARRY GROCERY
Phone 245 Prompt Delivery

MONEY SAVERS FOR SATURDAY SHOPPERS

"Nelson" Strawberry Jam, 4s ..... 95¢
"Nelson" Assorted Jam, 4s ..... 85¢
"Christie's" Sodas, tins, each ..... 60¢
"Tillson's" Aluminum Oats, package ..... 35¢

Bacon

Burns' Sliced Sides, lb. ..... 48¢
Swift's Lean Backs, sliced, lb. ..... 40¢
Swift's Peamealed Backs, lb. ..... 50¢

Granulated Sugar 20s $1.80
Corn Meal, 10-lb. sacks ..... 50¢

Teas

"Arawana," best value obtainable, lb. ..... 50¢
Blue Ribbon, Malkin's Best, Deckajulie, Lipton's, Great West, Tetley's, etc.

Coffee

"Myown" fresh ground, lb. ..... 45¢
Hygrade, fresh ground, lb. ..... 60¢
Quality and value cannot be beaten. Also Lipton's, Nabob, Chase & Sanborn's, etc.

Equal Values in All Lines.
Lettuce, Celery, Cauliflower, Cabbage, Tomatoes, etc.

Opposite Methodist Church

That New Easter Suit

Why not select it now from our stock of exclusive Ladies' Ready-to-Wear?

We have a complete stock of Ladies' Suits in semi-tailored, tailored and novelty models. Priced from $35.00 to $75.00.

We have also received a nice shipment of Suits, plain tailored, sizes 40, 42, 44 and 46, Priced from $39.00 up.

James Weir & Son
THE ONLY EXCLUSIVE AND MOST UP-TO-DATE LADIES' READY-TO-WEAR STORE IN THE INTERIOR.
Annable Block *Phone 151* *Nelson, B. C.*

Olds-mobile
Sets The Pace

Olds 5 Passenger $1675
Reo Speed Wagon $2500
Reo Touring $2550
Willys-Knight $2275
Overland Touring $975
Overland Special $1175

THESE PRICES F.O.B. NELSON

AGENCY FAIRBANKS MORSE

Nelson Auto Co.
R. A. PEEBLES, Manager

VIRTUTE ET INDUSTRIA
REX
VIRGINIA
CIGARETTES
10 ROYAL SMOKES 15¢

THE DAILY NEWS

Published every morning except Sunday by The News Publishing Company, Limited, Nelson, B. C., Canada.

Business letters should be addressed and checks and money orders made payable to The News Publishing Company, limited, and in no case to individual members of the staff.

Advertising rate cards and A B C statements of circulation mailed on request or may be seen at the office of any advertising agency recognized by the Canadian Press Association.

Subscription rates: By mail (country) 60 cents per month; $6 per year; Outside Canada, a month, 75c; a year, $7.50. Delivered, 75c per month; $4 for six months; $7.50 per year, payable in advance.

Member Audit Bureau of Circulation

SATURDAY, APRIL 8, 1922.

Imperial Patent Rights

The proposal of the Association of British Chambers of Commerce that a system of imperial patents should be instituted is a good one.

As matters stand at present an inventor who secures a patent in Canada is only partially protected in other parts of the Empire. He can only secure edaquate protection by going to the expense of taking out a patent in the mother country and each of the dominions.

We have a system of imperial naturalization and an imperial patents scheme could be put into effect along similar lines.

Punish the Dog Poisoner

It is not easy to catch a person guilty of setting out poison for dogs, but the strongest possible measure should be taken to find the man or woman who is responsible for the epidemic of dog poisoning which has occurred in the city.

It is true that dogs sometimes do damage, but there is a proper and legal recourse against the owners. Dog-lovers are entitled to protection for their animals and no one has a right to interfere with them illegally. Then there is the danger that some child might come into fatal contact with the poison.

No one has any more legal or moral right to poison a dog than to lynch a dog poisoner.

France and the Conference

The French chamber of deputies is frightened of its own shadow insofar as international conferences are concerned. The deputies view with alarm every proposal for the nations to get together and endeavor to erect a firm structure out of the present political and economic chaos of central Europe and Russia.

Perhaps it is not altogether surprising. France is still in deadly fear of a military enemy which might arise and create another terrible menace like Germany. It is also fearful that some agreement might be reached under which Russia would evade for all time payments of the debts which it owes to France and French investors.

Nevertheless delegates without power cannot accomplish much at a conference. If they have to report back to the chamber for instructions they will find that they have a difficult row to hoe.

What the Press Is Saying

The Shipbuilding Race.

Since 1914 we only laid down and completed three armored ships, the Hood, Renown and Repulse. They are weak ships carrying only six 15-inch guns against the 12 heavy guns of contemporary American and Japanese ships. Three sister ships of the Hood, although well advanced, were reduced to scrap, as were 127 battleships and cruisers and 406 torpedo craft. We scrapped on a bold scale three years ago, while the other two chief powers have spent a hundred million pounds on going on with the programs during that time.—Singapore Free Press.

No "Scuttle" in Egypt.

Great Britain will continue to protect Egypt after the protectorate is terminated. Egypt, perhaps, will be willing to accept independence on these terms. If so, she is anxious enough to have the name without too much scrutiny of the thing. In the meantime, there is no suggestion of the "scuttle" in Mr. Lloyd George's notification.—Boston Transcript.

The Uninvited Guests.

Canada seems to be making no strenuous efforts to keep Europe's undesirables from slipping over the border into the United States. Just to be honest, we don't blame Canada. —New Orleans Times-Picayune.

The Lighter Side

The man who thinks talk is cheap has never said: "Darling, will you be mine?"

—o—

Head swelling is an indication that the owner of the head has reached his limit.

—o—

As a general thing, the quickest way to take down a profit is to take up the slack.

—o—

They say Hsu, the Chinese president, is dry. The name is probably Chinese for H2O.

—o—

The early bird doesn't always get the worm. Sometimes the lawn mower beats him to it.

—o—

A publisher warns us that new books should be handled with care. And some of them, we fear, with tongs.

—o—

About the only creature in the world that has hindsight is a mule, and he kicks about it.

—o—

Another thing a lot of people give up during Lent is the struggle to keep good resolutions.

—o—

In this sophisticated age young love's dream is an old party with hardened arteries and a million.

—o—

The best treatment for a cold that causes open-face sneezing in public is to apply a swivel chair to the patient's ear.

—o—

A few golf bags on the front porches mean, among other things, that rents in that neighborhood are high.

—o—

Very likely hell is a place where speeders eternally eat the dust of cars they are not permitted to pass.

—o—

We doubt, however, if the illicit still occasions as much trouble in this old world as the tongues that are not still.

Ten Years Ago Today

From The Daily News, April 8, 1912.

Nelson about the end of next month will receive a visit from a party of 100 Winnipeg business men, who will be on their annual tour of the prairies and British Columbia. According to present plans they will visit Kootenay on their return from the coast.

• • •

With ideal spring weather, the sun shining brightly nearly all day and with just a reminder of the snow-capped mountains in the air, the water season in Nelson opened on Sunday to the accompaniment of the usual Easter Sunday parade of new hats and gowns by the fair sex, and of light suits and straw hats by their escorts.

Twenty Years Ago

From the Daily Miner, April 8, 1902.

On the opposite side of the lake from Nelson wild flowers have been in bloom for the past week, and crocuses and other early cultivated flowers are also blooming. On the south side of the lake the season is about three weeks later.

• • •

Prospectors have been leaving for the hills steadily during the past few days and there are now quite a number at work along Forty-nine and Bird creeks, most of them being busy getting their assessment work done before the season opens up sufficiently to permit of exploratory work.

• • •

H. E. T. Haultain has been succeeded by Leslie Hill as manager of the Arlington mine, at Erie, and as agent for the British Columbia Exploration syndicate.

Efficient Housekeeping

By Laura A. Kirkman

SOME RARE RECIPES YOU SHOULD HAVE

A splendid housekeeper I know has generously copied the following from her stock of rare old recipes, so that my column readers may have them.

Canary Cake—Whites of three eggs, 1 cup granulated sugar, ½ cup butter, ½ cup sweet milk, ½ teaspoon soda, 1 teaspoon cream of tartar, 1½ cups of flour and 1 teaspoon lemon extract. Cream the butter and sugar together, add the milk, then the flour which has been mixed and sifted with the soda and cream of tartar, add the lemon extract, and last fold in the stiffly-whipped egg-whites. Line the pan with greased paper, having it come up over the top of the pan. Bake the loaf about 45 minutes in a moderate oven, then, without removing the cake from the pan, spread on top of the hot cake the following frosting: Yellow Frosting for Canary Cake—Stir into the yolks of 3 eggs 15 tablespoons of confectioners' sugar and flavor with ½ teaspoon of vanilla and 3 or 4 drops of almond extract.

Barbara's Salad Dressing—1 dessert spoon of granulated sugar, 1 tablespoon of flour, 1 teaspooon each of salt and mustard, a pinch of black pepper; mix these ingredients thoroughly together and put them in the top of a double boiler, over rapidly boiling water, then add 2 well-beaten eggs and stir well. After these are hot, add ¼ cup of vinegar and cook until as thick as custard. Then add 8 tablespoons of salad oil and beat with an egg-beater (off the fire) until well mixed.

Concord Indian Pudding—5 tablespoons of "minute" tapioca, 4 tablespoons of cornmeal, 3 tablespoons of butter, ¾ cup of molasses, 4 cups scalded sweet milk, 1 cup cold sweet milk, a pinch of salt, 1 cup of seedless raisins, and 1 cup of apple cut up into small pieces (the apple may be left out, but is an improvement). Pour the scalded milk over the cornmeal and tapioca, and cook these ingredients in the top of a double boiler, over briskly boiling water, for ten minutes. Add the butter, salt, raisins, molasses and apple, mix well, and turn this into a baking dish. Then pour the cup of cold milk over all and do not stir. Bake very slowly for about two hours. Serve with cream or simply plain. This is very delicious.

Filled Cookies—Cream together 1 cup of granulated sugar and ½ cup of shortening. Add the yolk of 1 egg, ½ cup of sweet milk, 3½ cups of flour mixed and sifted with 1 teaspoon of baking powder, 1 teaspoon of vanilla, and fold in the stiffly-beaten egg-white. Roll out rather thin and cut with a cookie cutter. Put two of these uncooked discs together in the greased baking pan with the following filling between them: Filling—Cook together in a saucepan 1 cup of chopped seedless raisins, ½ cup of granulated sugar, ½ cup of water and 1 teaspoon of flour. Stir constantly till thick.

Mountain Dew Pudding—Scald 1 pint of sweet milk. Add to the milk 1 tablespoon of butter, and when the butter is melted, pour the milk over either 3 large, or 4 small, split unsweetened crackers. Now beat the yolks of 2 eggs and add to them ½ cup of granulated sugar and 1 teaspoon of vanilla. Add this mixture to the cracker mixture and turn all into a baking dish. Bake in a quick oven for one-half hour, then spread over the pudding a meringue made of the two egg-whites beaten stiff, with ½ cup of sugar added to them; slip the dish back into the oven for the meringue to brown. (To vary this pudding either cocoanut or chocolate may be added). This will be found a popular pudding on the home table.

All inquiries addressed to Miss Kirkman in care of the "Efficient Housekeeping" department will be answered in these columns in their turn. This requires considerable time, however, owing to the great number received. So if a personal or quicker reply is desired, a stamped and self-addressed envelope must be enclosed with the question. Be sure to use YOUR full name, street number, and the name of your city and state.—The Editor.

FOSTER'S WEEKLY WEATHER BULLETIN

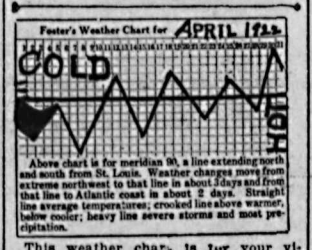

This weather chart is for your vicinity. Dates of month are at top. Warm waves are expected to reach your vicinity near dates where crooked line goes to tops; cooler than usual where they go to low points. Storm waves follow warm waves. Severe storms and increase of precipitation are indicated by widening of the zigzag temperature line.

WASHINGTON, D. C., April 8.—The week centering on April 8 will average below normal temperatures on meridian 90 from Gulf of Mexico to the far north. The low temperature of that disturbance will be in northwestern Canada about April 6, on and all along meridian 90, April 8, and in eastern sections, April 10. A warm wave will be in northwestern Canada near April 10, on meridian 90, April 12, eastern sections, April 14.

First 10 days of April was expected to average cooler than usual and second 10 near normal. Storm forces will be moderate and rain less than usual up to April 15. A great hot wave is expected during last week in this month. A great change in the world's cropweather will begin to take effect near middle of April including North America. No drouth in North America during 1922 cropseason, but about one-third of the country will get a shortage of rain, somewhat similar to the moisture shortage in the American hard wheat section the past winter. But, two-thirds of North America will get better cropweather and better crops this year than usual, making near the ten-year average. This assures an abundance of all crops for this continent. Those who are fortunate enough to plant and sow in accord with coming cropweather have a promising season ahead.

Last days of March brought an annular eclipse of the sun not visible in America, except in southern Florida. Scientists have not found any practical value in these eclipses which were the "scare crows" of past ages.

I have several pamphlets dealing with weatherology that will be sent to subscribers of this poper on receipt of a two-cent stamp.

Told in Rime

CROMWELL'S STATUE.

Great commoner, to whom, at this late day
Yields England's gratitude a sculptured place
Of honor, in the annals of the race
Your deeds shall stand, a cenotaph for aye,
To favor unbeholden, or the say
Of toleration. At no laggard pace
Nor with reluctance graven on its face
Came your strong aid when Freedom stood at bay.
Not lightly then held England Cromwell's name,
Nor lightly England's foes, the while you stood
Alert for her integrity and fame,
Ambitious only for the common good.
Protector! our weak censure or acclaim
How paltry, 'neath thy lofty sovereignhood.

—MARGARET NIXON.

Perry Siding, B. C.

SECRET OF WRITING THE AD THAT SELLS

John Smith, having ten very fine Holstein cows, and being nearly out of feed, ran this ad in his nearby town paper:

FOR SALE—Ten cows. Price reasonable. John Smith, Plodtown.

Then John sat down and waited. There was nothing arousing, or interesting, or attractive or appealing in that ad. Moreover, it didn't tell the facts that farmers wanting to buy cows wanted to know. A few letters came to John, every one of them asking questions. Some even desired to know what was the matter with the cows that he was trying to sell "reasonably." John had to write back answers to all the questions. Meanwhile, the feed gave out and John had to sell in desperation for less than two-thirds the value to a neighbor who knew his predicament.

Tom Jones put the following ad in his country town paper:

FOR SALE—Ten heavy producing grade Holstein cows, five years old. Price, $100 each. Fresh in September. Forced to sell on account of feed shortage. Tom Jones, Plodtown.

During the next three days Tom got several acceptances of his offer—right off the bat—providing the cows were as he represented, of course. The farmers who read this ad didn't have to ask question. The ad told all they wanted to know and they accepted when the appeal was fresh in their minds.

Now Tom's ad cost twice as much as John's—probably 50 cents more. But Tom got $1000 for his cows, and John got only $650 for his.

Unintelligent advertising may not pay, but intelligent advertising always pays—ALWAYS.

IN MEMORY OF EDWARD VII.

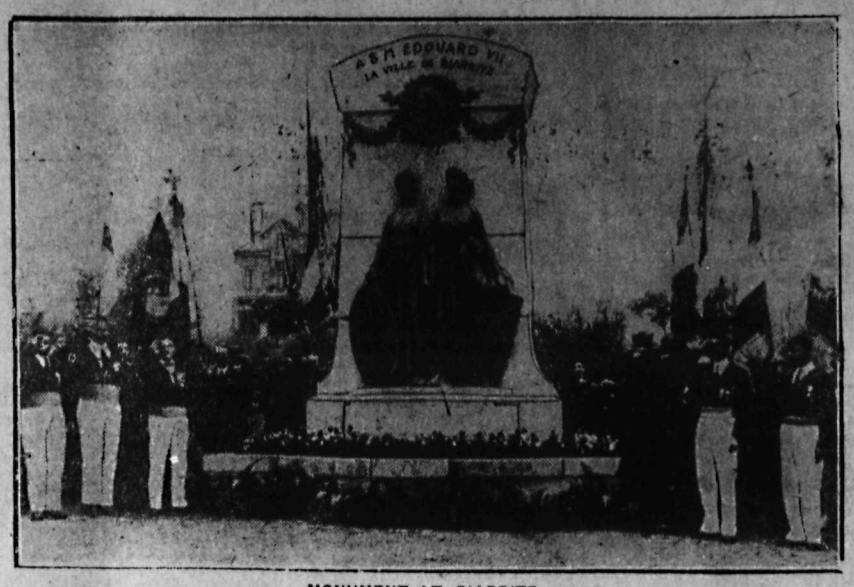

MONUMENT AT BIARRITZ

Memorial to King Edward VII., recently unveiled at Biarritz, the French health resort.

Styles

BY LENORE

PARIS.

While white is being exploited as the smart color for evening dresses, this does not mean that other colors are not extensively worn. There is a very attractive shade of blue, introduced last season by Madeleine et

Madeleine and featured again by this house in their spring collection in extremely picturesque gowns. Mauve, too, is a shade much in evidence, as is also apricot. And as to silhouette, you may have your choice of the gracefully draped effects of Greek inspiration, sponsored by many of the French houses, or you may adhere to the flat, straightline gowns that are equally correct, equally graceful.

An inexpressibly charming example of the latter mode is illustrated in the sketch today. It is made of crepe chiffon in a delicate sunset pink tinged with yellow, the bodice and deep border of the skirt beaded with crystal and scintillating tube beads. The wide girdle, giving a supple waistline effect, is of the chiffon, finished with a silver garniture.

REFER REPORT TO COMMITTEE

Reconsider Wheat Board; Extend Powers of Investigation

OTTAWA, April 7.—The report of the agricultural committee of the house recommending reference to the supreme court of the constitutionality of reappointing the wheat board goes back to the committee for further consideration. The committee will also have extended powers of investigation. It will now be authorized to inquire not only into reestablishment of the old wheat board, but also into the creation of a voluntary pool and the marketing of wheat by the cooperative system. Decisions in this regard were reached by the house this afternoon after some considerable discussion of the committee's report.

Would Cause Delay.

Rt. Hon. Arthur Meighen pressed the point that if there were reference to the supreme court delay would be occasioned and a wheat board, if established, would not be in a position to handle the crop of the coming season.

Mr. Meighen proposed that the committee should reconsider its report.

Hon. T. A. Crerar, leader of the National Progressives, agreed that urgency was necessary. He had no objection to referring the report back to the committee, but nobody wanted a wheat board formed which might afterward be unable to act. Premier King added that several members of the committee, he understood, wished to reconsider the report and he had no reason to object to such a course being followed. After more discussion the house then referred the report back. A further report, recommending the wider powers as indicated, was adopted without discussion.

Sun Kink in Rails Causes Train Wreck, Killing Brandon Man

BRANDON, April 7.—Alexander Ross, fireman on the Canadian National railway, was killed, and Parsons was badly scalded in a wreck which occurred this afternoon two miles west of Mayfield, Man. The wreck was due to a sun kink in the rails. Both are Brandon men.

A B.C. PRODUCT

"The House Behind The Goods"

MALKIN'S BEST

Baking Powder

Absolutely Pure

CUT GLASS

As a wedding gift Cut Glass is quite popular. Besides being most useful, it lends a special beauty to the new home.

In the pages of the Birks' Catalogue a great many fine pieces of Cut Glass are illustrated—and the prices will be found to be most moderate.

Have you our Catalogue?

Birks

VANCOUVER

A MILK FROM OUR PROVINCE

Pacific Milk is the only milk put up in British Columbia. It is a local product in every sense, from the milk itself to the boxes in which it is packed.

We will not go outside British Columbia for anything. One product, which costs us thousands of dollars each year, could be bought in the east for considerably less, but it is against our policy to spend any money outside.

PACIFIC MILK CO

Limited

VANCOUVER

Factories at Abbotsford and Ladner, B. C.

THREE ONLY SLIGHTLY USED

SEWING MACHINES

Singer Sewing Machine Co.

301 Baker Street. Phone 41

Heintzman & Co. Pianos

Long after the price is forgotten the quality remains

WRITE OR CALL FOR BOOKLET

410 Baker St. Heintzman & Co., Nelson, B. C. Phone 117

Spray Pumps

Are You Ready

For the Spring Spraying. We have all kinds of Pumps, Hand and Power. Prices from

$23.00 TO $550.00

Also Pruning Shears, Saws and Tree Pruners and Sprays.

Nelson Hardware Co.

BOX 1050 NELSON, B. C.

Building Material

Let us figure your bills of Building Material. Coast Lumber a specialty.

John Burns & Son

ADVERTISE

POULTRY and EGGS

In the

Classified Columns

The season for activity in the sale and purchase of poultry and eggs is beginning. Now is the time to advertise what you have for sale or what you want to buy.

Poultry pays well. The industry is growing in magnitude in this district every year.

But to make the biggest profits it is necessary to get the best market for high grade birds and settings. That can be done by advertising in

The Daily News Classified Columns

which are read day by day by practically everyone in Kootenay and Boundary who is interested in poultry.

The rate is low. One and a half cents a word for each insertion, with six insertions for the price of four when cash accompanies order.

The Daily News

Phone 144

Men's Oxfords

We are now showing a full and new line of Men's Oxfords. New colors, new shapes, all leathers. Price, $7.50 to $10.50

NOW IS THE TIME TO BUY

R. ANDREW & CO.
LEADERS IN FOOTFASHION

Women are divided into two classes those who use the whitewash brush discussing their husbands, and those who prefer to dip it in tar.

Bulgarian orthography has been simplified by dropping three letters of the alphabet which were remnants of old Slav tongue.

The Russian Soviet government is offering to fill German warehouses with goods to barter in lieu of trade on a gold basis.

COWAN'S COOKERY COLUMN

Cocoa Fruit Tarts

¾ cup butter
1 cup sugar
2 eggs
½ cup milk
1½ cups flour
3 level teaspoons baking powder
3 tablespoons Cowan's Cocoa
¼ teaspoon salt
1/8 teaspoon cinnamon
1 teaspoon vanilla

Method:—Cream butter, add sugar gradually. Add egg yolks thoroughly beaten. Mix and sift dry ingredients three times. Add alternately with milk, add vanilla. Fold in egg whites beaten until stiff and dry. Turn into greased and floured patty pans, and bake 30 minutes in a moderate oven. Cool, scoop out centre, fill with date filling and cover with whipped cream or meringue glacé.

COWAN'S Perfection Cocoa comes packed in tins and thus retains its delicious flavor.

G131

COUPON
Send this coupon with Ten cents in stamps or coin & receive a 64 page recipe book.
The COWAN Company LIMITED - TORONTO.

SECRET DRAMAS OF MONTE CARLO

Glittering Gambling Halls of Riviera Responsible for Tragedies

(To gaze upon the exotic beauties of the Riviera, the dazling whiteness of the buildings, reflected in the warm blue sea, sit beneath the palms on the Promenade des Anglais, and to see on all sides evidence of wealth and luxury—that is one side of the picture of Monte Carlo. But what of the peniless ones who find themselves craving the favor of a ticket home from the generosity of the superintendent of the Casino? What of the little cemetery on the hill where lie the bodies of those who have lost all and sacrificed their lives? That is all another story—a whisper of the secrets of Monte Carlo.)

Paradise on earth! Again and again in these fervid words have been described the superficial beauties of Monaco, that state set upon the blue waters of the Mediterranean. And truly, on the surface, all there is perfection. The climate is ideal, the scenery is subperb, the streets dazzingly clean, the buildings models of architecture.

Here in these surroundings pass and repass the wealthy of the world. Well-dressed men and beautiful women, in gowns worth fortunes in themselves, stroll on the Promenade des Anglais and chatter and laugh in their cozy seats beneath the palms.

Everything in Monaco appears to be perfection. The streets are clean as table tops, the hotels, the villas, the shops are the finest examples of luxury and comfort that money can produce. In Monaco there are no taxes, no distress, no unemployment, no poor. All from the highest to the lowest, are paid, directly or indirectly, by the Casino, into whose coffers the gamblers of the world pour an endless stram of gold.

The Great Casino

Overlooking the waters of the Bay of Monaco is the Casino. Here rules are strict; the authorities are careful whom they admit within their doors. In their wisdom they forbid to enter the net of the Goddess of Chance any inhabitant of Monaco. Only foreigners are allowed to gamble, and they must produce some means of identification. Then a ticket for the day is issued, and perhaps later a ticket for a month.

One must be dressed in accordance with the authorities' idea of good taste. Flannels and brown boots are barred. No hats, coats or parcels are allowed. In the entrance is a splendid hall, called the Atrium, where one may wander and chat and smoke. Beyond its doors smoking and noise are forbidden. On the right enter those who have a ticket for the day, on the left regular visitors are passed in.

Within are the gaming rooms of the Casino as distinguished from those of the club. These rooms close at midnight, the club at 4 or 5 in the morning.

Here of an evening will be found men and women of all nationalities; the pleasure seeker, the passing visitor, the young man with feverish eye and shaking hand come to make his fortune; the confirmed gambler, outwardly expressing no sign of the wild passion that burns within him; the beautiful woman shrugging her gleaming shoulders at her losses, or reaching out fingers heavy with jewels for her gains; the old roue with glittering orders, one eye on his louis, and the other on his handsome companion. All of them devotees at the altars of the Goddess of Chance.

The war has introduced a new note into the rooms of Monte Carlo. Previously play was with gold, and there was something in the touch and glitter of the precious metal that fired the gambler to greater efforts. But now counters must be used, and in the Atrium is a bureau where money of all the nations of the earth can be changed.

The croupiers regulate the play, and with their rakes give or take as the ball decides. Above them on a raised seat sits the chef de partie, whose duty is to decide disputes that may arise and to watch with ever vigilant eyes all that goes on around.

It takes 15 years for a croupier to become a chef de partie, and they, like all the employees of the Casino, must be of the highest integrity. Their pay is from 500 to 700 francs a month, and a share of the boite, or tip-box, provided at each table for the lucky gamblers to throw in an offering to the men who have served them.

Here in these rooms fortunes have been made—and lost.

Here Wells and Benson, the "Jubilee Plunger" made fortunes, breaking the bank amid the feverish but subdued excitement of the players who crowded from all the other tables to see the extraordinary play.

But amid the most sensational wins, even when a table has lost all its allotment for the day and is closed, the officials smile. They can afford to. The gold and notes that Wells and Benson clutched in their hands all returned in the end to the coffers of the bank. The relentless rakes of the croupiers gathered it in and both men were beggared in the end.

A Stream of Gold

Once a simple mistake was the cause of a young man's annexing a fortune. Unable to speak French, he was misunderstood by one of the croupiers, and when he said "No" the croupir though he meant "Nine," and placed his stake for him on that number—and it won. Small though the stake was, it was the start of a wonderful run of luck, and the beginner rose from the tables with fifteen thousand francs in reuleaux of gold in his possession.

Lord X——, one of the most impassive gamblers who ever entered the rooms, once backed the even chance of red for twenty-eight times running, and won every time. After the twenty-eighth successive turnup of red, Lord X——, removed his stakes, and the next call was black. At this a gasp of amazement went up from the surrounding people, and the eyes of all in the room looked with superstitious awe at the noble gambler who seemed to be able to read the very secrets of the wheel.

But, on the other hand, what of that young baronet whose fate is written in the records of the Casino? At first he won too easily. "Light come, light go," is the gambler's motto, and thus it was with him.

After a succession of wonderful runs of luck, fortune suddenly ceased to smile upon him. Every day saw his balance less, but every day he went back to the tables thinking to himself that old, old though—"the luck is bound to change." But as sure as had been his winings, so were his losses. Every minute saw him a poorer man, until at last one night he staked and lost his last louis. He got up from the tables with a sigh, went home to his hotel, and shot himself through the head.

Secret Tragedies

What of the sighs and secret tears at the loss of money and that worse loss, Honor? What of the curses of those toward whom fortune will not turn her face though woed with a stream of gold? What of that little cemetery up on the hill, where lie the bodies of those who have died by their own hands when their all had disappeared at the call of a turning wheel?

All that, of course, is no affair of the authorities of the Casino. They ask none to gamble, and are even generous when their guests have lost all. In the superintendent's office many tales of woe have been blurted out from between trembling lips, and always the superintendent will come to the rescue. To those who have beggared themselves at the table, the Casino gives 250 francs and a second class ticket home. The cynically-minded say that it is the wish of the authorities that losers shoot themselves on the side of the borders of the State of Monaco.

And, as is to be expected, where all this wealth is gathered, where the air seems to smell of money, are gathered the harpies who live upon their wits. Here in Monte Carlo are found the most dangerous of the "swell mob" criminal class.

"Infallible" Systems

Some have "infallible" systems to impart at a price, some, with bogus titles and mythical estates seek eagerly unsuspecting women upon whom to exercise their wits and charm coin from their purse; some are "gentlemen" by day and dangerous jewel thieves by night; others are touts for blackmail gangs.

Kootenay and Boundary

Obituary

WILLIAM SKINNER

KASLO, April 7.—William Skinner, an old-timer in the city and district, died in the local hospital Thursday evening. His death was very sudden as he was only admitted to hospital in the afternoon a few hours before his death. Mr. Skinner has been in the employ of Howland & Waltz for some months. No funeral arrangements have as yet been made.

SELECT DELEGATES FOR LIBERAL CONVENTION

KASLO, April 7.—The Liberal association held a meeting in the committee rooms Wednesday for the purpose of electing delegates for the forthcoming Liberal convention of the riding to be held in Creston Friday. The delegates elected were: F. T. Abey, M. B. MacLaren, E. H. Latham and Dan McLellan with H. Giegerich and J. J. Binns as alternatives. Much general discussion took place but no other important matters were brought up.

KASLO HOSPITAL AID ARRANGES MASQUERADE

KASLO, April 7.—Monday afternoon a well attended meeting of the Kaslo Ladies' Hospital aid was held in the city hall. Committees were appointed to arrange for the forthcoming annual ball to be held April 21. Every effort is being made to make the ball the usual success. The affair is to be a masquerade and it is expected that every one will enter into the spirit of the thing to help these untiring ladies to make the ball up to its usual high standard.

WYCLIFFE NOTES

WYCLIFFE, April 6.—The annual banquet was held in the club house on Friday evening last and was attended by more than 100 people of Wycliffe and the surrounding district. An excellent dinner was served, after which a most enjoyable program of toasts, songs and recitations was put on. Many thanks are due to the ladies for their trouble and work in looking after the refreshment part of the evening.

Mr. Oliver Crosby, who has been dangerously ill with the flue, is reported to be a lot better this morning.

Mr. and Mrs. C. O. Staples and family are spending this week in Spokane.

Miss Olive White of Cranbroow is spending this week in Wycliffe.

Tom Best gave a very interesting lecture in the club on Monday evening. Mr. Best is a humorous and interesting speaker and his address was much enjoyed by all who heard it.

The baseball boys are getting busy again and will put on a dance in the very near future. They are also putting on a ministrel show very soon to raise money to get a team started.

Harry McCoubrey left yesterday for Yahk. Before he left Mr. McCoubrey was presented with a diamond stick pin from the men around the plant.

Clarence Hellinger left last week for Yahk, where he has accepted the position of fireman.

Charles Smith has taken over the Patricia Ice Cream parlor in Cranbrook from R. E. Beattie. Mrs. Smith and little son, Chester, will move to Cranbrook in the very near future.

A girl may think she wants a husband who understands her, but she will get ever so much more sweet, sad enjoyment out of life if he misunderstands her.

Matchmaking mammas used to investigate a young man's pedigree, nowadays all that really interests them is the make of his car.

Weddings

ENGSTON-ISAACSON

Kaslo, April 7.—On Monday evening, April 3, at the home of Mrs. C. Sampson, Miss Lena C. Isaacson, only daughter of Mrs. Sampson, was united in marriage with Ben W. Engstrom, Rev. Dr. Calvert performing the ceremony. Only the immediately relatives of the contracting parties were present. The happy couple will reside in Spokane.

Many Apply to Join Fifteen Hundred Club

KASLO, April 6.—The executive of the 1500 club held a meeting Tuesday afternoon. The secretary reported a continual stream of applicants, and at the rate they are coming in the time will not be long before the club reaches its quota in memberships.

KASLO NOTES

KASLO, April 6.—James Brodie of Nelson was registered at the King George Monday.

The Young Peoples' society held their regular weekly meeting in the Methodist church Monday evening.

Thomas Somors of Vancouver was a visitor to town Monday.

C. Brawn and W. F. Hipperson of Nelson paid the city a business visit Tuesday.

George Williamson of New Denver is spending a couple of days in town.

Ernest Gammon, provincial constable of Nelson, was a business visitor to town over Tuesday.

D. Grant and A. Currie were up from Ainsworth Monday.

C. F. Sherwin of Riondel spent Tuesday in the city.

The Masons held their regular session in their lodge rooms Tuesday evening.

E. Dawson and H. Clifford Irving, legal lights from Nelson, spent Tuesday in town on court business.

The Presbyterian Ladies' aid met Tuesday afternoon at the home of Mrs. O. McDougall. There was a large attendance and final arrangements were made for the forthcoming sale to be held next Saturday.

W. Herchmer of Fernie was a business visitor to town Tuesday.

The monthly meeting of St. Mark's Woman's auxiliary was held at the home of the president, Mrs. J. J. Binns, Tuesday afternoon. There was a good attendance and arrangements were made for a whist drive and dance to be held Easter Monday.

Rev. G. Bathurst Hall returned home on Tuesday's evening boat. There will be services in the Anglican church both the coming and Easter Sundays.

Miss Gertie Erickson left for Nelson Wednesday morning, where she will enter the Kootenay Lake General hospital as a probationer.

Thomas Roberts left for a two months' visit in Spokane, by Monday morning's boat.

KASLO, April 7.—G. B. Watson of High River, Alberta, was registered at the King George Wednesday.

The Kaslo Volunteer Fire department held its regular monthly meeting in the city hall, Wednesday evening. Routine business was put through, also a recommendation to the city to purchase only standard hydrants in replacing any old ones in future. There was an exceptionally good attendance.

The Odd Fellows held their regular weekly meeting in their lodge rooms Wednesday evening. There was no special business.

The Howland & Waltz Lumber company, have started shipping poles again, the first lot being loaded Thursday. It is hoped that the company will again resume operations in all branches.

Miss Duncan of Nelson paid the city a business visit Thursday, adjusting various matters for the B. C. Telephone company.

Mr. and Mrs. J. J. Binns entertained a number of friends at cards Wednesday evening.

J. Sword and William Roberts left Thursday morning for a few days in Nelson.

The Store for Quality

Meagher's

The Store for Style

NEW EASTER WEARING APPAREL

Just one more week before Easter, not more than time enough to secure a New Outfit for Spring Feast Day.

NEW SUITS FOR EASTER at $17.95 to $75.00 Each

The finest collection of Spring Suits ever shown in Nelson. Every new style is shown in strictly tailored Suits, Three-piece Suits, Sports Suits with Knickers, Jersey Suits, etc. Materials are Poiret Twills, Tricotine, Novelty Tweeds, Homespuns and Jerseys. Colors are Navy, Sand, Copenhagen, Rose and Grey. Sizes 14 to 44. Prices very reasonable from, each ..... $17.95 TO $75.00

NEW EASTER BLOUSES at $5.00 to $22.50

Our stock of Spring Blouses includes new models in plain-tailored Silks and Crepe-de-Chenes, also handsome models in Tricolette and Canton Crepe, in all the new colors and styles. All sizes. Prices from ..... $5.00 TO $22.50

NEW EASTER GLOVES

When buying Gloves for Easter the first consideration is "Quality," and when you think of quality you think of "Trefousse," the best glove made in France, and the best sold anywhere. We show a very complete range of Dressed Kid and Suede Gloves in all wanted colors and sizes from 5¾ to 7½. Prices from, per pair ..... $3.00 TO $3.75

Easter Millinery

Just six days to secure your Easter Hat. Leave your order early to avoid disappointment. You will find our stock of Shapes, Trimmed Hats, Pattern Hats, Veils, Trimmings, etc., very complete and our prices moderate.

611 Baker St. Phone 200

Only Woman Representative

MISS ALICE ROBERTSON

Only woman member of the United States house of representatives, who must face the opposition of many women's organizations in her campaign for reelection.

TEA GOING UP

The unrest in India has caused more or less serious labor troubles on the tea plantations, and has resulted in the price of tea rising consistently for the past year. Between October, 1920, and today costs have advanced between 12 and 15 cents a pound. As the crop is much less than estimated consumption this year it is probable that the price will go still higher.

BED sheets and counterpanes—bath towels and bath mats that you dread to clean on wash day.

Just let them soak themselves perfectly clean with Rinso—the new scientific form of Soap in granules.

Do not put the Rinso direct from the package into the tub. Make the Rinso liquid first.

Mix half a package of Rinso in a little cool water until it is like cream. Then add two quarts of boiling water and when the froth subsides put it in a tub of cool or lukewarm water and you will have enough for a batch of clothes.

If the clothes are extra soiled, use more Rinso.

At All Grocers

Rinso

Made by the makers of LUX

R116

Baby's Own Soap

face, hands & body lather them freely with Baby's Own Soap

Catto's

Very Old Highland WHISKY

Supplied to the P. & O. Steamship Line for over forty years; to His Majesty's Transports; to many exclusive Clubs and Officers' Messes; all over the world. *15 years matured.* Ask for Catto's.

FOR SALE AT GOVERNMENT LIQUOR STORES

FOR COLDS

If threatened with a Cold or the Grip, try a little

B. C. SPECIAL WHISKY

NOTHING BETTER

Sold at all Government Stores throughout the Province.

Canada's Drink Should Be Canadian Whisky

He Tried Them and Found Them Good

WHY J. D. M'RAE RECOMMENDS DODD'S KIDNEY PILLS

Quebec Mercant Wo Suffered From Kidney Trouble Tells of the Benefit He Got From Dodd's Kidney Pills.

ST. GODEFROY, Bonaventure Co., Que., April 7.—(Special)—J. R. McRae, the well-known meerchant here, never tires of recommending Dodd's Kidney Pills to those who suffer from Kidney troubles. He has tried them himself and found them good.

"Up till two years ago," Mr. McRae says, "I suffered greatly from sore kidneys. Reading what Dodd's Kidney Pills had done for others led me to give them a trial.

"The first box did me so much good that I kept on and now I am feeling fine. To those who have kidney troubles I say 'ues Dodd's Kidney Pills.'"

Dodd's Kidney Pills strengthen the Kidneys so they can do their full work of straining all the impurities out of the blood. Pure blood makes good health.

Ask your neighbors if Dodd's Kidney Pills do not make strong, healthy kidneys.

McClary's enameled cooking utensils

"The Clean Ware"

"Made by McClary's, in London town, The big stove firm of much renown."

With the smooth, glassy surface that cannot absorb dirt, and of a wear-resisting toughness — *that's McClary's.*

At All Good Stores

McClary's

Trade Mark Registered

47

STOMACH ULCER AND GALL STONES

After Suffering 25 Years, Completely Relieved by "FRUIT-A-TIVES"

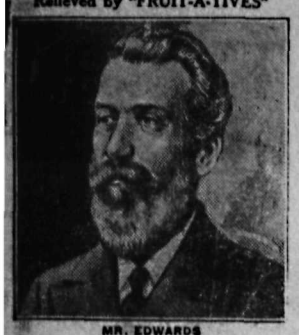

MR. EDWARDS

MAPLEHURST FARM, HILLHURST, P.Q.

"I am in my 78th year. *About 25 years ago, I began to have trouble with my Stomach.* One doctor said I had Cancer; another said, Ulcer of the Stomach; another, Gall Stones; others, Ulcers of the Liver and Inflammation of the Gall Bladder.

Three years ago, I consulted one of the best specialists in Montreal. He said I must go to the hospital, have an Ulcer cut out of my stomach and gall stones removed. I was then 74 years old. I said "NO."

Then, I began to take "Fruit-a-tives". I found they helped me a lot, and I still take them occasionally, and I am so much better that my old friends often ask me what I have done to myself to look so well. I am gaining in weight and enjoying life very much"

H. W. EDWARDS.

50c a box, 6 for $2.50, trial size 25c, at dealers or sent postpaid by Fruit-a-tives Limited, Ottawa.

SHILOH STOPS THAT COUGH

For grown-ups or children. Safe, sure and efficient. Small dose means economy and does not upset the stomach. At all dealers, 30c, 60c and $1.20. 3

A Fine Spring Tonic Says The Druggist

There is no hesitation about recommending this blend of pure herbs and roots, so safe and sure for all,

CELERY KING

Drives away feverish colds, dull headaches and skin eruptions. Brew it yourself, costs only a few cents. Gentle and pleasant to take. All druggists, 30c and 60c.

CORNS

Lift Off with Fingers

Doesn't hurt a bit! Drop a little "Freezone" on an aching corn, instantly that corn stops hurting, then shortly you lift it right off with fingers. Truly!

Your druggist sells a tiny bottle of "Freezone" for a few cents, sufficient to remove every hard corn, soft corn, or corn between the toes, and the callures, without soreness or irritation.

RED PEPPER FOR COLDS IN CHEST

Ease your tight, aching chest. Stop the pain. Break up the congestion. End a bad cold loosen up in just a short time.

"Red Pepper Rub" is the cold remedy that brings quickest relief. It cannot hurt you and it certainly seems to end the tightness and drive out congestion and soreness right away.

Nothing has such concentrated, penetrating heat as red peppers, and when heat penetrates right down to colds, congestion, aching muscles and sore, stiff joints, relief comes at once.

The moment you apply Red Pepper Rub you feel the tingling heat. In a few minutes the congested spot is warmed through and through. When you are suffering from a cold, rheumatism, backache, stiff neck or sore muscles, just get a jar of Rowles Red Pepper Rub, made from red peppers, at any drug store. You will have the quickest relief known.

Never was there a season when there were so many navy and red dresses, many of them trimmed with red braid, often cire.

The Kootenay Veteran

Appearing Weekly.

ization of the returned soldiers of Canada.

The G. W. V. A. is an organization.

Its aims are:

- To enshrine the memory of those who died.
- To maintain the ties of comradeship.
- To cherish in loving care the widow and the orphan.
- To assure due provision for the sick and disabled.
- To lend the strength of numbers to the cause of the weak.
- To hold aloft the torch of unselfish service.
- To perpetuate British ideals.

'Shun!

Branch correspondents kindly have copy in at first of each week. What are your regular meeting dates?

Veterans who have constructive ideas that might benefit the returned men or the Association, please loosen up.

Fernie Branch Secures Adjustment of Gratuity

Fernie Branch.

Two cases of great interest have been recently handled by Fernie G. W. V. A. for adjustment, those of Comrade Tom Wilson of Michel and Comrade Watson Bell. In the case of Comrade Wilson he was a resident in Canada prior to the war, being in England when war broke out. He enlisted in the Rifle brigade. On his discharge he returned to Canada. A claim for readjustment of his gratuity was sent in by our secretary, Comrade D. F. Markland, which received prompt attention, Comrade Wilson having now received full gratuity on the Canadian scale.

The case of Comrade W. Bell is somewhat different. This man enlisted in Canada and took his discharge in England, after a time returning with his family to Canada, paying passage money. A claim for a refund of passage money has been acknowledged and is being placed before the repatriation committee for adjustment.

In presenting the financial monthly statement at our current meeting Comrade D. F. Markland pointed out that while the proceeds of sale of commodities from the canteen had risen during the past month, we would have to keep a strict business eye open, as, owing to the mines being idle and consequently our membership increasing the unemployed ranks, the overhead expenses during the present month would probably exceed our income.

It has been the custom of this branch in the past of allowing all ex-service men the use and privileges of the club, with the object in view of their ultimately becoming members of the association. This favor has been abused and is resented by our dues paying members. In consequence of this the executive recommended to the general meeting that the privilege be withdrawn and in future the club rooms will be for the use of bona fide members only. This is one of the cases where the member who carries a card is wise.

After the reading of the ritual, section by section, it was finally adopted en bloc.

The installation of handrails on the stairs leading to our club rooms will prove a safer means of entering and leaving.

The boys welcomed Comrade James Davidson amongst them again, after his long spell of "C.-B.," resulting from injuries to the foot received during his employment at the mines.

Trail Branch Mourns Loss of Colonel Carey

Trail Branch.

Trail G. W. V. A. has forwarded a letter of condolence to the widow of the late Lieut.-Col. A. B. Carey, C. M. G., D. S. O., who commanded the 54th battalion from the summer of 1917.

Last week Comrade W. B. Kinnear outlined the plans of a war memorial building which the association was endeavoring to get further along with. The building was to be of concrete, with a large archway in front, reception rooms on the right and left of the entrance hall, and beyond that was the main hall, 20 by 40 feet. This memorial, if erected by voluntary labor, amongst the veterans, was estimated to cost in the vicinity of $10,000. However, the same evening the matter came up at a board of trade meeting in the city, with the result that that body, as well as the Trail Amateur Athletic association, is now interesting itself in the project.

Discussing the meeting with the board of trade committee appointed to confer with the association, it was moved by Comrade J. W. Mackay, seconded by Comrade W. C. Ramsay, that we invite the gentlemen forming that committee to visit the members next Monday evening so that this may be gone into. This was unanimously decided upon. A committee from the amateur athletic association was also invited to be present.

The ladies of Fort Fraser are highly thought of by the Trail branch as word has been received that they have taken upon themselves the task of running dances and raffles to provide the returned soldiers of their community with club rooms. A handsome quilt was won last week by Comrade J. P. Schofield of Trail branch in one of these raffles.

Fifty-fourth Battalion Men Will Get Together

For the first time in its history the Kootenay branch of the 54th Battalion association is to be convened in midyear, to take up a number of questions that are being debated by the members. Hitherto this organization, which comprises all former 54th men, has only met to hold the annual banquet on the anniversary of the taking of Desire Trench. An endeavor is to be made next Saturday, it is understood, if a meeting can be arranged, to consider a number of things that will result in a closer tie between the men who formed the Kootenay battalion.

Take Up the Essay Idea, You Kootenay Branches

Nelson Branch.

While there will be no formal observance in Nelson of the fifth anniversary of the Battle of Vimy Ridge, tomorrow, Nelson branch is doing its bit just at present to fix the facts of this great action on the map of the public mind, and the Ypres day essay competition, which this year relates to Vimy Ridge, has developed an interest that is not inferior to that of last year, when the Second Battle of Ypres provided the topic. The feat of the branch in enlisting the interest of Maj.-Gen. J. H. MacBrien, inspector-general, at Ottawa, who is having the historical section compile an account of the action specially for use in this competition, might be pointed to with pride, Brig.-Gen. Victor W. Odlum, who commanded the 11th brigade, being also enlisted. A number of members of the branch are collaborating in providing local color, which will assist the young essayists, one of the hardest workers in this matter being Comrade C. H. Swannell.

Just why the Nelson branch should be in lonely grandeur in the Kootenay—so far as known—in the matter of holding these competitions in the schools, when there are some 20 branches of the G. W. V. A. in the Kootenay-Boundary territory, is rather mystifying. There is yet time for branches to start something. Nelson last year did the whole thing in about eight days, having conceived the idea late in the day. This year, with the essays not required to be turned in before April 28, and the prize-winning essays not to be read until Empire day, this is ample time. If branches should decide to take this on, if they will take the Battle of Vimy Ridge for their subject, they will have the advantage of the ground already broken by the Nelson branch.

A few dollars could not be better spent than on this meritorious work of teaching devotion to country, to the young and impressionable. Both the provincial and Dominion conventions indorsed the Nelson plan.

ECZEMA

ON FACE AND HEAD FOR FIVE YEARS

Eczema or salt rheum, as it is so often called, manifests itself in little round pimples which contain an extremely irritating fluid. These break and subsequently a crust or scale is formed and the intense burning, itching and smarting, especially at night or when the part is exposed to strong heat, it almost unbearable and relief is gladly welcomed.

There is only one way to get relief and no remedy like

BURDOCK BLOOD BITTERS

Take it internally and it gets at the seat of the disease in the blood and drives it out of the system.

Apply it externally and it takes out the itching, stinging and burning, and promotes healthy healing.

Mr. J. Sage, 215 Princess avenue, Vancouver, B. C., writes: "Having suffered with eczema on the face and head, for the last five years, I consulted several doctors, tried various kinds of salves and lotions, but I derived no benefit from any of them. I did not know what to do until a friend advised me to try Burdock Blood Bitters, and after I had used two bottles I began to get better and now after taking eight bottles I have not even a blotch on me. I feel that I cannot praise B. B. B. too highly. I hope you will make full use of this recommendation for the benefit of those who are suffering from this terrible complaint, eczema."

B. B. B. put up only by The T. Milburn Co., Limited, Toronto, Ont.

BRITISH WAR LOAN AT PAR

Reaches Premium of Five Per Cent Above Issue Price

LONDON, April 7.—The 5 per cent war loan, the largest loan raised by the British government during the war, reached the par of 100 today for the first time, a premium of 5 per cent over the issue price, according to the London Times. The advance occurred after the stock exchange closed and was a result of the favorable terms on which the treasury sold by tender £60,000,000 of treasury bills and 5 per cent five-year treasury bonds. The treasury bills sold at an average discount rate of 5 shillings below last week's rate, the lowest rate since the recent reduction of the tender system.

MORMONS AGAIN INVADE BRITAIN

Woman Writer Exposes the Methods of "Missionaries" to Secure Converts

By WINIFRED GRAHAM.

(Author of "Ezra, the Mormon," "Judas of Salt Lake," "The Sin of Utah," etc.)

LONDON, March 20.—"Here we are again!" might well be the motto of our old foe, the Mormon missionary from Utah

He delights in our country—rich with unattached women, who, like the loves of Landru, are easily won by the all-conquering male, especially in these days of enforced spinsterhood.

It is the Mormon missionaries' moment, and nobody realizes this better than the traveling elders themselves and those who send them to "work" Great Britain—with their pockets full of money and their mouths full of lies.

The sheep's clothing worn by these wolves in disguise is perfect in every detail. Their bag of tricks consists of attractive patter in regard to their church teachings, and then the insidious and carefully worked suggestion that women converts should emigrate under their protection to saintly Zion, or, in other words—Salt Lake City.

Their 1922 Program.

What has happened in the past will go on happening—year after year—so let me give you their forthcoming program for 1922.

Foolish girls, fired by religious fanaticism, and fascinated by these fine fellows calling themselves "Latter Day Saints," will be easily induced to accept fares to Utah, generously paid by the Mormon church. The missionary will then obtain a draft from the head church in Utah, which acts as a pass, while the convert is well primed to inform the emigration officer at the English ports that she is paying her own fare.

This seems true enough to the misguided dupe, as she intends to pay back the money advanced when she arrives at Salt Lake City, but on reaching her destination she finds she has also to pay a heavy percentage on the loan, and the elders see to it that she never gets clear of that debt.

It is a law in Utah that if anyone is in debt and tries to leave the state he or she can be arrested. Thus, the net is drawn tightly round their prey, and with the fear of imprisonment hanging over them these unhappy young women are seldom able to get back. It is the only country I know of where you see the weaker sex compelled to work on the roads.

Raising the Veil.

Now, as those sanctimonious young missionaries will be preaching throughout our land, and chanting their hymns of Zion, let us just raise a corner of that veil which shrouds the lurid past.

No body of so-called religious people has ever held more repulsive doctrines than this undesirable sect. I have a picture of a Mormon apostle with his three wives, the two younger women being sisters. They married their husband on the same day, so that wedding was quite a family affair.

The leaders of the church will loudly protest throughout our land that polygamy has been done away with—yet one-half of the Mormon apostles live polygamous lives, though the harem is now secretly conducted.

The Great Pluralist.

Their late president, Joseph F. Smith, the father of 42 children, had 10 of them after the Mormons swore to give up polygamy.

Our girls will be tricked to on apparently orthodox lines, and naturally the plural marriage doctrine will be carefully concealed.

How clean-minded Britishers would shudder if they realized that in the Mormon new testament there is a definite statement that our Lord promised plural marriage to His disciples as a reward, and that many of them were polygamists. In this same testament there are other things far too blasphemous to repeat.

The polygamous marriage service does not hesitate to inflict mental torture by forcing the first wife to stand at the altar and join her husband's hand to the new bride-elect. She may smile, but what does that smile cover?

I was told of a visitor in Utah who remarked on the horrors of polygamy to a woman, who replied:

"Don't you know my husband has four wives? We think the English women are very selfish to wish to monopolize men?"

The World Their Province

The traveling elders do not only carry on a vigorous recruiting campaign in our country; their field is the whole world. They are now applying to enter the Union of South Africa, and Mr. Patrick Duncan, minister of the interior, has had his attention directed to them by the National Reform Association of Pittsburgh. Scandinavia is also a fruitful pasture. Possibly they find the peasants there even easier to catch than the unattached women of Great Britain.

Mormonism generally tries to make its converts from Evangelical churches. The missionaries creep into Sunday schools, Bible classes, and choirs. Thus, secretly and insidiously, they plant their seed in receptive soil, and all in a moment fathers and mothers wake up to find that their choicest and dearest have been lured away.

These men, strenuously working England at the present moment, are picked for their cleverness by astute American brains; they are daring, intrusive, and successful.

It is high time that every village, however small, should be roused to the danger of this blasphemous propaganda, since it represents a powerful, domineering, blood sucking ecclesiastical state, set up within the republic of America.

Body, Soul and Purse.

Every person joining this sect has to pay tithes to the church, yet there has been no accounting of Mormon finances in the history of the Mormon kingdom. They are out for your body, soul and purse; they claim all the privileges of a political party, a commercial corporation, a secret society, and a civil government. In this respect there is no other institution like it in the world.

The Mormon priest must hold complete information about each member, his business partnership, and investments, his tithe paying, his parentage, marriage, names of his wife's relatives, and number of his children. In the case of a female member complete information is as fully recorded.

Thus the church exerts a silent secret pressure from every segment of the circle that surrounds the member, so no wonder it is impossible to break away from the rule of the kingdom once you have become its slave.

Such an institution could never be tolerated except for calling itself a church.

The generous British spirit that bows to religious liberty (not understanding the fraud and its gross immorality under the cloak of religion) permits these agents to make destruction and blasphemous attacks upon our simple English people.

It is only because the people here are in such complete ignorance of the nature of the campaign that they tolerate these missionaries for one moment. If the men of Great Britain would show them the door they might effect a wondrously healthy spring cleaning.

Inherits Million

TIMOTHY J. O'CONNELL

A trainer of pugilists, of Elizabeth, N. J., claims he has fallen heir to a million dollars by the death of an uncle in Spokane.

WEAK HEART

NERVES BADLY SHATTERED

Many a woman who should be strong and healthy, full of life and energy, is bound by the shackles of ill-health.

Some disease or constitutional disturbance has left its mark in the form of a weak heart, shattered nerves, impoverished blood and an exhausted condition of the whole system.

In

MILBURN'S HEART AND NERVE PILLS

they will find a remedy that will supply food for the exhausted nerves, one that will strengthen and regulate the weak heart and invigorate the whole system.

Mrs. W. W. Pearse, 14 Seaton street, Toronto, Ont., writes: "I was left with a weak heart and in a run down condition from the 'flu.' My nerves were badly shattered, and I had such pains around my heart I could not sleep much at night. I took several doctors' medicines without getting any better. My husband got me to try Milburn's Heart and Nerve Pills and after I took one box I got relief, and after taking six boxes I have been well and not bothered since."

Price, 50c a box at all dealers, or mailed direct on receipt of price by The T. Milburn Co., Limited, Toronto, Ont.

TRY SULPHUR ON AN ECZEMA SKIN

Costs Little and Overcomes Trouble Almost Over Night

Any breaking out of the skin, even fiery, itching eczema, can be quickly overcome by applying Mentho-Sulphur, declares a noted skin specialist. Because of its germ destroying properties, this sulphur preparation instantly brings ease from skin irritation, soothes and heals the eczema right up and leaves the skin clear and smooth.

It seldom fails to relieve the torment without delay. Sufferers from skin trouble should obtain a small jar of Mentho-Sulhpur from any good druggist and use it like cold cream.

The "Quality" Tea

"SALADA"

Annual Sale Exceeds 30 Million Packets

—BLACK, MIXED or GREEN—

H266

Steadfastly Refuse All Substitutes.

ROYAL ARROWROOT

NORTH WEST ARROWROOT BISCUIT COMPANY

Served with Tea, Chocolate, Milk or Coffee—They are delicious

In the Striped Package

THE NORTH WEST BISCUIT COMPANY LTD

Finds Daily News Best Advertising Medium

Singer Sewing Machine Company tells of good results. Read this Letter.

Nelson, B. C., April 7, 1922.

Since moving to our new store at 301 Baker Street we are running an advertisement daily to advise our customers where our new location is, also to place our goods before the public.

It has been a number of years since we did any advertising in The Daily News. The success we have had in this form of advertising has convinced us that *The Daily News brings us and our goods before the public in a way that no other form of advertising has done.*

SINGER SEWING MACHINE CO.

Call 144 for Information regarding Rates, etc.

Stubborn Cases of Stomach Trouble Yield Promptly to

TANLAC

25,000,000 Bottles Sold

Did this ever happen to you?

A HEALING CREAM

Mentholatum

Cools and heals Burns Scalds, etc.,

MADE IN CANADA

M-12

DYED A SWEATER AND SKIRT WITH DIAMOND DYES

Every "Diamond Dyes" package tells how to dye or tint any worn faded garment or drapery a new rich color that will not streak, spot, fade, or run. Perfect home dyeing is guaranteed with Diamond Dyes even if you have never dyed before. Just tell your druggist whether the material you wish to dye is wool or silk, or whether it is linen, cotton, or mixed goods. For fifty-one years millions of women have been using "Diamond Dyes" to add years of wear to their old, shabby waists, skirts, dresses, coats, sweaters, stockings, draperies, hangings, everything!

The Dentist With Skill More in Demand Every Day

LET ME PROVE THAT NOVATHESIA IS PAINLESS. I claim that NOVATHESIA is the one perfect, painless method of dentistry. My claim has been proven times without number. I have hundreds of testimonials to that effect from grateful patients.

It's our high-grade work, painless methods and low prices that have built this office to be the largest dental office in the inland Empire.

THE BEST DENTAL ADVERTISEMENT IS GOOD WORK. No matter where you live, I can satisfy you and save you money. All our patients and their friends say: "What beautiful dental work. And so reasonable!"

PAINLESS EXTRACTION BY OUR NOVATHESIA METHOD

ESTIMATES AND EXAMINATIONS FREE.

Canadian Money Accepted at Full Value.

Open Evenings.

PEERLESS DENTISTS

Rooms 205-6-7-8-9-10-11-12, 2nd Floor Jamieson Bldg., Wall and Riverside. Phone Main 1853

SPOKANE, WASHINGTON

Terrible Weeping ECZEMA

Mrs. E. Hayes, of Hamilton, after going South to find relief, finally relieved by a local remedy.

"To have suffered with weeping eczema of the hands so bad that my hands were helpless—to have tried and tried remedies, without relief—to have given up work and come South for help—to have been relieved completely on half a bottle of D. D. D. This is the substance of Mrs. Hayes' letter, 22 Sunset St., Hamilton, Ont.

Cases can be sent you from your own vicinity. Write for Canadian testimonials, or secure a bottle of D D. D. today. *Why suffer itching torment another moment?* If you don't get relief on the first bottle, we will refund without question. $1.00 a bottle. Try D. D. D Soap, too.

D.D.D. THE Lotion for Skin Disease

Canada Drug & Book Co., Nelson, B.C.

FOR COMPLETE SATISFACTION USE

CREAM OF WEST FLOUR

HAVE YOU TRIED IT?

The complete satisfaction! The absolute guarantee! The firm behind the goods!

You'll be agreeably surprised. Order a sack today from your grocer. Manufactured by the

Hedlay Shaw Milling Co., Limited

Affiliated with the MAPLE LEAF MILLING CO., LIMITED

Local Wholesale Representative Clarke Brokerage

Golf And It's Minimum Essentials

by FRANK THOMPSON, AMATEUR CHAMPION OF CANADA.

This is the first of a series of ten articles written by Frank Thompson, amateur golf champion of Canada. He won the title after a gruelling contest in Winnipeg last year, when he was 23 years of age. He is the youngest man to win the Canadian title. Mr. Thompson also won the gold medal at Chevy Chase, Washington, D. C., in 1921, and was the winner of Vice-President Sherman's cup on the same links. In the last international match between Canada and the United States, held in New York in 1921, Mr. Thompson defeated the famous Bobby Jones. One of five brothers, all of whom are well known in the golfing world, Mr. Thompson has been playing the game since he was old enough to pick up a club with the exception of the years from 1915 to the end of the war, when he was on service overseas.

Theory and Practice.

To me it has always seemed strange that so many men intelligent and successful in other endeavors should make such little progress in golf. Year in and year out these men play the same mediocre game in the very worst kind of form. They play a great deal, so that lack of practice cannot be the reason for their mediocrity. It must be some other reason, and I venture the opinion that this reason is nothing less than lack of study.

Some men contend that golf, being an art and not a science, cannot be learned by studying books. This appears an unreasonable position to take. It must be remembered that golf consists of nothing more than applying force on a given object, and that any laws which govern mass and force in other fields cannot be entirely ignored here.

Certainly it is true that a person might read all the books ever written on the game and still play very poorly unless this reading were supplemented by actual practice. But it is also true that a person might practice a great deal and make little progress, unless he had some clear idea of what he was trying to accomplish. This is the reason why players take lessons. In so doing they get from their instructor by word of mouth the theory of how to hit the ball. It is, I take it, of little importance how one gets the theory; whether by word of mouth or by written word, so long as the correct theory is learned. That this is so is evidenced by the fact that one of the difficulties an instructor has is to find out how much the pupil knows of the game. The instructor's problem consists not only in giving correct ideas, but more from false ones.

A good example of this is seen in the way beginners in golf take their clubs back. In order to hit the ball accurately they feel that the face of the club must turn if the swing is made correctly. All good players turn it away, although not all to the same extent. Until a beginner in golf understands this he will find difficulty in getting his club in a hitting position at the top of the swing.

Golf has been played for centuries and during this period men have discovered that certain methods of hitting the ball give the best results. When a person adopts these methods he is usually said to play in form.

It is the hope of the writer in presenting these articles that he may be able to point out the important points in connection with the game, emphasizing only the minimum essentials. These he hopes the reader will be agreeably surprised to find are few in number.

All good players have certain things in common which will be pointed out in subsequent articles. One of the chief temptations a beginner has to contend with is trying to imitate better players. This is a commendable ambition so long as the imitation is of important points. But more often it is the eccentric feature of the swing that is seized upon and copied. We are more apt to notice the difference in swings than we are the samenesses. A good example of this is the opinion most people have of George S. Lyons' swing. Everyone notices his sway, but very few notice his fine wrist action or the even balance of his body.

When the beginner understands the fundamentals of the swing his next task will be to incorporate them into his swing in the most natural way possible. Because some stars in the golf firmament swing one way is not sufficient reason for the learner doing so, for the simple reason that no two human beings are built the same. A tall, lanky person (Jim Barnes, for instance) will naturally have a different swing than that of a short, stout one.

One of the important points in getting most out of the swing is that the club should be traveling at its maximum speed at the moment of impact with the ball. Some experts find that this can be accomplished in one way and others in different ways. For example, at the top of the swings, Vardon has a straight right leg, while that of Mitchell is bent. No one can say that one is right and the other wrong, for both methods give excellent results. The most one can say is that for Vardon the straight, right leg is correct, but not so for Mitchell. This detail of the swing is not an essential and in such matters the player must discover for himself which method gives the better results.

It will follow as a consequence that within certain limits each player will be given the greatest latitude to develop his own natural style. All will not be reduced to a common type and it should not be possible to point to any player and say of him merely that he took lessons from so and so. "The highest art is to conceal art." Instruction will point the way only—then it rests solely with the player himself. Ultimately he must learn to stand on his own pins. The beginner cannot learn the principles of the game in a day. But with reasonable application (depending of course on himself and the source of his instruction), it should not require an interminable time to grasp the main points.

In practicing he should always know what he is trying to do. Whenever he is told to do something he should inquire the reason for it. If this rule is followed, progress will follow more quickly than if he practices blindly. This strikes me as being the only intelligent way of learning the game, unless the player is fortunate enough to have played it from childhood, when nothing further than a good example is required, because of the imitative spirit of the young. I must confess I belong to the latter class; it has been remarked that I "cut my teeth on a golf ball." I cannot remember when I first swung a club and I adopted my methods because those about me had them. When I formed bad habits I was forced to correct them. In this way I learned from time to time the theory of the game.

Copyright by British and Colonial Press Limited

(Next article—THE GRIP.)

MARKETS AND FINANCE

Continued From Page Eight.

Egg Market

OTTAWA, April 7.—Toronto local egg market firmer; jobbing specials, 35c; extras, 34c; firsts, 32c.

Montreal—Prices steady and unchanged.

Calgary—Receipts normal; prices at country points slightly higher.

Vancouver—Local fresh steady, paying country points 24c, with 26c offered for specials.

Incorporations

TORONTO, April 7.—Authorized capital of $26,766,000 is represented by companies whose incorporations were reported to the Monetary Times during the week ending April 1, compared with $15,317,000 the previous week.

Montreal List

MONTREAL, April 7.—With practically the same volume of trading as the heavy aggregate of yesterday, the local stock exchange was again strong today.

Quebec Railway led in activity, closing at 25⅝, with a 1¾ point gain. Next most active was National Breweries, which, after reaching 59½, was subjected to profit taking, closing at 57⅛. Brazilian and Smelters were also active, the former being up ⅝ at 39½ and the latter reaching a new high of 22½, at which it closed up 1½ points. Dominion Glass preferred put on three points at 94.

Total sales listed, $21,920; bonds, $158,050.

Nelson Market

The following prirces were quoted in Nelson yesterday:

Eggs, per dozen	.35
Cremery butter, per lb.	.40 to .47½
Dairy butter, per lb. ...	.35
Butterfat, sweet, per lb.	.40
Butterfat, sour, per lb. ..	.38

Minneapolis Grain

MINNEAPOLIS, April 7.—Flour unchanged to 10c higher at $8.00 to $8.25; shipments, 53,048 barrels.

Bran—$21.50 to $23.00.

Wheat—No. 1 northern, $1.50⅝ to $1.53⅝.

Corn—No. 3 yellow, 50¼c to 50⅝c.

Oats—No. 3 white, 33c to 34c.

AUTO BUGS AND BUGGIES

By Wood Cowan

TRADE STEADY DURING WEEK

Bad Weather Affects Eastern Manufactures; Brighter Outlook in West

WINNIPEG, April 7.—The trade barometer of Canada might be termed "steady," states the Weekly trade report of the Canadian Credit Men's Trust association issued today. While in Toronto and some other parts of the east, wholesale trade still finds the March improvement maintained, in other parts, such as Montreal and Quebec, bad weather has affected wholesale and manufacturing circles. Better weather is being experienced in the west and the outlook for a good crop, so far as one can judge at this period, is good.

Advices from Toronto, says the report, indicate that the improvement in wholesale and manufacturing conditions is being maintained, especially in drygoods, hardware and groceries, with the boot and shoe trades showing better than for the last four months. Retail trade, which has been somewhat slow, is bound to improve, merchants say, with better weather. Collections are still slow.

Montreal and Quebec district reports show that bad weather has affected business and slowed up orders from country points where roads are very bad. Drygoods, hardware, ladies' and men's wear and grocery lines are the most active, with boot and shoe trade lagging behind, although better than a month ago. Retailers report business fairly good in Montreal and Quebec cities. Collections still too slow.

Winnipeg, Regina, Saskatoon, Calgary and Edmonton reports are almost identical. Wholesale and retail trades, while finding improvement maintained, still require lots of work to keep on the upgrade. Business men declare that good legislation on immigration from Great Britain and northern Europe would go far toward a satisfactory solution of business troubles in the west. Collections still somewhat slow although improving.

OBSERVE HONOR AMONG THIEVES

Wihp Around for Funds to Defend Any Caught; Payments to Wives

LONDON, April 7.—(By Associated Press.)—How thieves help thieves in procuring expensive counsel to defend them in case they are cought by the police is told by a correspondent of the Times. He says that prisoners in the police court dock who are apparently possessed of very little money are frequently defended by counsel whose fees must certainly be "fairly substantial." These are not counsel briefed in court to come to the aid of a poor prisoner, but counsel who have been properly instructed by solicitors prior to the court appearance of the crook. There is a sort of union among the crooks of London.

There is no trade union of criminals, of course, with fixed rates of maintenance pay for the families of members temporarily out of business, but the same result is brought about in friendly whips-round in convenient public houses, with the added advantage that there are no incriminating documents on record. The wives of men "sent down" receive regular weekly payments while their husbands are in prison so long as the rest of the gang are in funds. The sum varies according to the size of the family.

The other day in a certain public house in the east end nearly 20 well-known thieves gathered for a whip-round for the defense of one of their number. Occasionally a disguised detective is appealed to in a pub for a contribution of a few shillings to help "Bill Blank, who is in trouble."

When the uestion of bail is raised, as it is in some cases, men will come forward whose appearance and dress give no hint of their being able to provide substantial security, yet they put up the necessary amount. There is little doubt that this is "crook" money, but it is not an easy matter to prove it.

When one of the gang is due to be released there is another friendly whip-round to start him in business again. It is not an infrequent occurrence for a released criminal to find something like £20 to £30 waiting for him, together with some of his pals with a bottle of whiskey, outside the prison gates.

British coal miners returning to work after the long strike found their hands so soft they could not work.

Getting Rid of a Stubborn Cough Is Child's Play Now

Make the Medicine Yourself at Home It's Cheap—But You Can't Beat It

If you want to take care of that bad, hangn on cough and do it in a few hours, better get one ounce of Parmint (double strength(and mix a half pint at home.

You can do this in two minutes by adding a little sugar and enough water to fill a half pint bottle.

You'll travel the world over before you get a medicine that will act so surely and quickly on the mucous membrane of the nose and throat. It halts the inflamation, the tickling sensation stops with the first spoonful, the heavy breathing goes and clean membrane, free from irritation and mucus follows.

For Catarrhal conditions such as mucus droppings, clogged nostrils and watery eyes, it won't disappoint—ask for Parmint (double strength). Speak plainly so that the druggist will know exactly what you want.

A TEA YOU'LL ENJOY

In ½ and 1 pound cartons

ANNOUNCES NEW APPOINTMENTS

VICTORIA, April 7.—J. Elden Lane, formerly of Vancouver, who since has returned from France, where he was with the Canadian artillery and who has been one of the lawyers advising the department of lands, has been appointed a member of the board of investigation under the British Columbia Water act. Premier Oliver made the announcement of the appointment today. Mr. Lane will assume his duties at once.

County court registrars have been appointed as follows:

W. H. Boothroyd, at Merritt; C. Mudge, at Grand Forks; W. H. Reid, at Rossland, and P. H. McCurrach, at Greenwood.

Good roads and schools are transforming life in the coal counties of West Virginia.

CUTICURA HEALS LARGE RINGWORM

On Head. Itched and Burned. Could Not Sleep.

"A large ringworm started on my head. Each day it grew larger and itched and burned so that I used to have to get up at night and bathe it. The hair around it fell out and became very dry. I could not sleep at night on account of the irritation.

"The trouble lasted about a month. I began using Cuticura Soap and Ointment and after using about three cakes of Cuticura Soap and two boxes of Cuticura Ointment I was completely healed." (Signed) Miss Lucile Bond, 606 S. Lea St., Roswell, New Mexico, Oct. 8, 1921.

Cuticura Soap, Ointment and Talcum are all you need for every-day toilet and nursery purposes.

Sample Each Free by Mail. Address: "Lymans, Limited, 344 St. Paul St., W., Montreal." Sold everywhere. Soap 25c. Ointment 25 and 50c. Talcum 25c. Cuticura Soap shaves without mug.

CANADIAN PACIFIC STEAMSHIPS LIMITED

TO EUROPE

SAILINGS FROM ST. JOHN

April 15,	Melita	Southampton Antwerp
April 21,	Corsican .	Havre Glasgow
April 22,	Emp. of Britain	Liverpool
April 22,	Sicilian	Havana Kingston

SAILINGS FROM MONTREAL-QUEBEC

MAKE RESERVATIONS NOW

May 3,	Emp. of Scotland	Cherbourg Southampton Hamburg
May 4,	Scandinavian ...	Southampton Antwerp
May 5,	Montcalm	Liverpool
May 6,	Metagama	Glasgow
May 6,	Montreal	Naples
May 12,	Minnedosa	Liverpool
May 13	Scotian	Glasgow
May 16,	Emp. of Scotland	Cherbourg Southampton Hamburg

Full details from Local Agents everywhere or write

J. S. CARTER, Dist. Passgr. Agent, Nelson, B. C.

CANADIAN PACIFIC STEAMSHIPS LIMITED

Grand Canadian Pilgrimage to Rome

For the XXVI. Eucharistic Congress, Followed by a visit to the various Shrines of Italy and France, With Optional Trip to the Passion Play at Oberammergau:—

UNDER THE SPIRITUAL DIRECTION OF THE REVEREND FATHERS OF THE BLESSED SACRAMENT.

Stop-overs will be made at Naples (three days), Rome (six days), Assisi, Florence, Venice, Milan, Genoa, Nice, Monte Carlo, Mentone, La Turoie, Marseilles, Arles, Les Saimes Maries, Nimes, Toulouse, Lourdes (three days), Bordeaux, Nantes, Tours, Chateaux District, Blois, Paris (six days).

ALL TRAVELLING IN EUROPE BY DAYLIGHT

Special arrangements have been made with the Italian State Railways, who will furnish a special train, consisting of EIGHT CANADIAN PACIFIC OBSERVATION CARS, for the trip from Naples to Rome. This may be extended to cover the entire trip in Italy.

DEPARTURE:—Saturday, May 6th, 10 a. m. (Standard Time), from Montreal by the CANADIAN PACIFIC STEAMSHIP "MONTREAL."

RETURNING:—Individually as passengers may wish, tickets being valid for return within a year.

RATE $850

This sum includes all necessary expenses from Montreal, such as steamer and railway fares, carriages, hotels, meals, baggage, stated local excursions, guides, tips, etc.

For Complete Itinerary Booklet and Further Details, Apply to Local Agents or

J. S. CARTER, Dist. Passr. Agent, Nelson, B. C.

Luxury Afloat

Once a trying ordeal, the journey now across the Atlantic is a brief experience of floating luxury—three days on one of the most wonderful rivers in the world; and four on the ocean.

The Cunard-Canadian Steamships are amongst the best equipped in the world—state-rooms de luxe, containing one, two, three and four berths and large wardrobes—some rooms fitted with rectangular windows instead of portholes—electric lights and running water.

The dining rooms, lounges, writing, music, reading and smoking rooms are beautiful, spacious, and sumptuously furnished.

See the Cunard Agent in your town, or write to—

Cunard Steamship Company
622 Hastings Street, W.
VANCOUVER, B.C.

CANADIAN SERVICE

Cunard Line

Markets and Finance

WALL STREET TRADE BOOMS

Record Transactions for Two Years; Gulf States Steel Dominant Issue

NEW YORK, April 7.—For the fifth consecutive session of the week, trading on the stock exchange today took on enormous proportions, transactions aggregating 1,650,000 shares and establishing yet another new record for almost two years.

Gulf States Steel was the dominant feature, gaining 10⅝ points on demand for any other stock. Rails steady buying which exceeded the contributed largely to the market's constructive side, coalers leading that of Lehigh Valley, Reading and Nordivision on the heavy accumulation folk and Western.

Local utilities made impressive response to the plan by which Interwas averted. Interborough Consolidatborough Rapid Transit receivership ed preferred gained 4¼ points, Manhattan Elevated 3⅞ and Brooklyn Rapid Transit 3½, similar or greater advances being made by the bonds of these companies.

The course of money was helpful to stock dealings, all call loans holding at 4½ per cent, this applying to renewals into the coming week. Time funds were quoted at 4½ per cent for the longer dates, but this was shaded on prime collateral.

Foreign exchanges reflected the more hopeful advices respecting the forthcoming Genoa conference. Sterling rose one cent, almost to its best quotation of the week. All the allied remittances showed moderate improvement, as did also German, Dutch, Scandinavian and Spanish bills, the latter rising 12 points.

Closing Quotations

	High	Low	Close
Can. Pac. Ry.	139⅞	139	139¼
Chino Copper	....	....	27¾
Mo. Pac. com.	23⅝	22⅞	23¼
Mo. Pac. pfd.	55⅛	54	55
Int. Marine com.	18¼	17⅝	17⅝
Pierce Arrow	20	19½	20
Studebaker	117¾	116⅛	117⅝
Pacific Oil	54⅝	53⅞	54¾
Rock Island	44	41¾	44
U. S. Steel com.	98	97¼	97⅝
Willys Overland	8⅞	8½	8½
Cerro de Pasco	....	....	35¾

Dominion Live Stock

WINNIPEG, April 7.—Receipts in the yards up to 9 a. m. today were 220 cattle and 395 hogs.

Steers—Choice, $6.25 to $6.75; fair to good, $5.00 to $6.00

Butcher heifers—Choice, $5.75 to $6.25; fair to good, $4.25 to $5.50.

Butcher cows—Choice, $4.50 to $4.75; fair to good, $3.25 to $4.25.

Bulls—Good, $3.00 to $4.00.

Oxen—Good, $3.50 to $4.50.

Feeder steers—Choice, $4.75 to $5.25; fair to good, $3.50 to $4.50.

Stocker steers—Choice, $3.75 to $4.25; fair to good, $2.75 to $3.50.

Stocker heifers—Choice, $3.50 to $4.00; fair to good, $2.75 to $3.25.

Calves—Choice, $10.00 to $11.00; good, $7.00 to $9.00.

Sheep—Good, $5.00 to $8.00.

Lambs—Good, $9.00 to $13.00.

Hogs—Selects, $11.25 to $11.50; heavies, $7.25 to $9.50; lights, $11.00 to $11.40.

Toronto Board

TORONTO, April 7.—There is as yet no indication of a letup in the buoyancy on the Toronto stock exchange, although minor recessions occurred in two or three of the securities today. Steel of Canada common receded to lower levels, closing at 67¼, down 2 points.

The utilities generally were firm and several new high levels in the present advance were attained. C. P. R. moved higher to 143⅛, up 1⅛. Winnipeg Railway advanced 1½ to 37¾.

Among the industrials, Canada Cement, under the stimulants of consistent demand, moved 2½ points higher to 61½.

The paper group was again active and firm as usual. Canadian General Electric common was under some pressure and declined 1¼ points to 88¾.

WINNIPEG GRAIN QUOTATIONS

Wheat—	Open	High	Low	Close
May	131⅝	132¼	131⅜	131⅞
July	130½	132	130½	131⅝
Oats—				
May	46¾	46⅞	46⅝	46⅞
July	46⅞	47⅛	46¾	47⅛
Barley—				
May	66⅜	65⅝	65	65
July	63½	64¼	63½	64⅛
Flax—				
May	223⅞	224¼	223	223¾
July	224¼	224½	224	224
Rye—				
May	99½	100⅛	99⅛	100¼
July	....	....	....	96

WINNIPEG CASH GRAIN QUOTATIONS

Wheat—No. 1 hard, $1.37⅛; No. 1 northern, $1.36⅞; No. 2 northern, $1.31⅞; No. 3 northern, $1.23½; No. 4, $1.05⅝; No. 5, $1.05⅝; No. 6, 95⅝c; feed, 90⅝c; track, $1.36⅞.

Oats—No. 2 C. W., 47⅝c; No. 3 C. W., 43⅞c; extra No. 1 feed, 43⅝c; No. 1 feed, 41⅞c; No. 2 feed, 39⅛c; rejected, 36⅞c; track, 47⅝c.

Barley—No. 3 C. W., 64¼c; No. 4, 61½c; rejected and feed, 56½c; track, 64¼c.

Flax—No. 1 N. W. C., $2.22¼; No. 2 C. W., $2.18¾; No. 3 C. W. and rejected, $2.03¾; track, $2.22¼.

Rye—No. 2 C. W., 99¾c.

Coal operators say a fuel famine is threatened unless householders lay in their winter supply now.

WHEAT GAINS

CHICAGO, April 7.—Wheat averaged a little higher in price today, helped upward by firmness of quotations at Liverpool and by sellers here holding off to avoid any surprise in the government crop report.

The market closed unsettled at a gain of ⅝c to ¾c net with May $1.30¾ to $1.30⅞ and July $1.19¼ to $1.19⅜.

Corn finished unchanged to ⅜c higher; oats unchanged to ⅛c up and provisions varying from 10c decline to 75c advance.

SILVER RISING

NEW YORK, April 7.—Silver, 65⅞c.

LONDON, April 7.—Silver, 33¾d.

Foreign Exchange

NEW YORK, April 7.—Canadian dollars—97.16.

Francs—Demand, 9.13.

Lire—Demand, 5.28.

German marks—Demand, 32¾; cables, 32⅞.

Sterling Exchange

NEW YORK, April 7.—Sterling exchange firm at $4.50½ for for 60-day bills and $4.39⅝ for demand.

NELSON, April 7.—Current counter exchange for sterling, $4.52.

Vancouver Stocks

	Bid	Asked
Howe Sound	$ 2.75	$.....
International Coal	.16½	.23
Nugget	.06⅞	.06⅝
Boundary Bay	.01¾	.02
Empire	.01¾	.02¼
Spartan (new)	.01	.01¼
Trojan	.03¾	.04

Canada Bonds

WINNIPEG, April 7.—Bid prices for Dominion war issues:

Victory loans—1922, $99.85; 1923, $99.85; 1927, $100.60; 1933, $103.10; 1937, $105.15; 1924, $99.75; 1934, $100.20.

War loans—1925, $98; 1931, $98.40; 1937, $100.65.

Metal Market

NEW YORK, April 7.—Copper steady; electrolytic, spot and nearby, 12¾c to 12⅞c; later, 12¾c to 13c.

Tin—Firm; spot and nearby, 29.87; futures, 30.00.

Iron—Steady and unchanged.

Lead—Steady; spot, $4.90 to $5.00.

Zinc—Quiet; spot, $4.90 to $4.95.

Antimony—Spot, $4.82.

At London—Standard copper, spot, £59; futures, £59 15s.

Electrolytic—Spot, £64 10s; futures, £66 10s.

Tin—Spot, £147 2s 6d; futures, £148 7s 6d.

Lead—Spot, £22; futures, £21 10s.

Zinc—Spot, £26 2s 6d; futures, £26 2s 6d.

Montreal Produce

MONTREAL, April 7.—Potatoes, quiet; cheese, active; butter, down ½ to 1c per pound.

16¾c.

Cheese—Finest westerns, 16½c to

Butter—Choicest creamery, 40½c to 41c.

Eggs—Selects, 35c.

Potatoes—Per bag, car lots, 90c to 95c.

Additional Markets on Page 7.

Teach the Children

Teach your children to save their money. Start the boy with a savings bank account, and encourage him by supplementing every fifty cents he saves, with another fifty from your own pocket.

All patrons, large or small, are assured courteous service in every branch of this bank.

305

IMPERIAL BANK OF CANADA

NELSON BRANCH, ... J. H. D. BENSON, Manager.
CRANBROOK BRANCH, ... W. R. GRUBBE, Manager.
CRESTON BRANCH, ... C. W. ALLEN, Acting Manager.

PROTECT YOUR VALUABLES

If kept in your home, fire or thieves may rob you of them.

Our Managers will be pleased to tell you about the protection afforded by a SAFETY DEPOSIT BOX.

THE ROYAL BANK OF CANADA

The Consolidated Mining & Smelting Co. OF CANADA, LIMITED

Office Smelting and Refining Department
TRAIL, BRITISH COLUMBIA

SMELTERS AND REFINERS

PURCHASERS OF GOLD, SILVER, COPPER AND LEAD ORES
Producers of Gold, Silver, Copper, Bluestone, Pig Lead, Zinc
TADANAC, TRAIL

CLASSIFIED ADVERTISING

Used Articles
Real Estate
Rooms
Board
To Rent
Boats and Automobiles

Help Wanted
Positions Wanted
Lost and Found
Livestock
Machinery
Farm Produce
Timber and Mines

Classified Advertising Rates

Want and Classified Advertising—One and a half cents per word per insertion. Six cents per word per week, or 22½c. per word per month, cash in advance. If charged 1½c. a word straight. Transient ads accepted only on a cash-in-advance basis. Each initial figure, dollar sign, etc., counts as one word. Minimum 25c. if charged 50c. Display type double above rates.

Local Reading Notices—3c. per word each insertion. In black face or machine capitals 4c. per word. Black face capitals 5c. a word. 25 per cent discount if run daily without change of copy for one month or more. Where advertisement is set out in short lines the charge is 12½c. a line for Roman type, 15c. for black face, and 20c. for black face capitals. Minimum 35c. if charged 50c.

10 Male Help Wanted

WANTED—Partner to work good ranch on shares (cows, horse, chickens and fruit) no capital required. Englishman and returned soldier preferred. Apply Box 1755, Daily News. (1755)

MEN, for firemen, brakemen, beginners, $150, later, $250. Railway Box 1608, Daily News. (1608)

GARDENER for C. P. R. gardens at Nelson. Contract work. Apply in person, Superintendent's office, Depot. (1736)

WANTED—First class planerman, not afraid of work. J. B. Winlaw, Wynndel, B. C. (1714)

EXPERIENCED green chain grader tallyman. Must be expert in grading under Western Pine Rules. Crow's Nest Pass Lumber Company, Limited, Wardner, B. C. (1713)

WANTED—Planer foreman helper and machine feeders at once. Otis Staples Lbr. Company, Wycliffe. (1612)

MAKE MONEY AT HOME—$15 to $60 paid weekly for your spare time writing showcards for us. No canvassing. We instruct and supply with work. West Angus Showcard Service, 7 Colbourne Bldg., Toronto. (1633)

13 Situations Wanted—Male

ELECTRICIAN—Fifteen years experience, inside and outside work, desires position. Apply Box 1753, Daily News. (1753)

ALL ROUND sawmill man wants position as log scaler, checker, grader, mill foreman, yard foreman or shipper. Could take hold immediately. Hustler with best of references. Apply Box 1722, The Daily News. (1722)

12 Situations Wanted Female

MIDDLE AGED lady, refined, desires position as housekeeper. Apply Box 1719, Daily News. (1719)

STENOGRAPHER—9 years banking, wants half day position, morning preferred. Apply Box 1721, Daily News. (1721)

EXPERIENCED stenographer would like half-day position. Apply Box 1715, Daily News. (1715)

WANTED—Work as housekeeper by lady with one child. In or out of town. Apply Box 1676, Daily News. (1676)

11 Female Help Wanted

LADIES WANTED—To do plain and light sewing at home; whole or spare time; good pay; work sent any distance, charges paid. Send stamp for particulars. National Manufacturing Co., Montreal. (1269)

54 Articles Wanted

WANTED—Springtooth, lever harrow, also cultivator. Frank Tomlinson, Willow Point. (1692)

61 Adoption

FOR ADOPTION at once. Young English woman unable to support them, would like to find good homes for two healthy boys, aged three and one and a half years. For particulars address Mrs. McGhee, General Delivery, Nelson. (1734)

18 Miscellaneous for Sale

250,000 bricks, solid, hard, cleaned, 2nd hand brick. Car lots only. $11 per 1000, f. o. b. Greenwood, H. B. Jones, Greenwood, B. C. (1752)

FOR SALE—One Dominion organ, 5½ octaves. Apply P. O. Box 586, or phone 584L1. (1744)

DRY, SOUND cedar, for sale, suitable for boat house logs. Any size or length. Hindley, Harrop. (1690)

SHINGLES—While they last. "Extra Stars" at four dollars per thousand. Red Mountain Shingle Company, Silverton (1691)

HOLLOW WIRE gasoline system, 2 lights, tank and wires. Shower bath and attachments. Porcelain stationary wash bowl and attachments. Inside flush toilet, never used. 2 stove pipe drums, nearly new. 1 kitchen 6-hole range, nearly new. 1 White sewing machine. Manns model No. 7 bone cutter. Hand or power grain grinder. 3 galvanized wash tubs. 1 pen, Tom Barron, hens with record cock, pedigreed stock. Kneeland, Ymir, B. C. (1624)

FOR SALE—Four large wooden barrels, suitable for spraying purposes or storage, also a number of small ones. Call and see us for prices, etc. Kootenay Steam Laundry. (1631)

DRY WOOD—For sale. All lengths. F. Williams, Houston street, Nelson. (1635)

14 Furnished Rooms to Rent

SUITE—Campbell's Studio. (1694)

SINGLE ROOM and two-roomed suite, for rent. Arnable block. (1630)

42 Matrimony

WEALTHY lady farmer, 32 would marry, B. 1134, League, Detroit, Mich. (1756)

OHIO farmer, 50, worth $30,000 wants wife. Q. Box 432, League, Columbus, Ohio. (1756)

WEALTHY young lady wants husband. F. Box 325, Club, Fort Wayne, Ind. (1756)

WOULD you write a wealthy, loving and pretty girl? Stamp please. Lillian Sproul, Station H, Cleveland, Ohio. (512)

IF you wish a wealthy young wife, write me inclosing stamp. Violet Rays, Dennison, Ohio. (1596)

19 Poultry and Eggs

WHITE WYANDOTTE eggs. Marcus Dorcas Utility, fifteen, two dollars. M. Campbell, Phone 101, Nelson. (1725)

BREEDING PEN—University B. C. White Leghorns, high quality cockerel, fifteen birds, $50. Box 1692, Daily News. (1692)

PEKIN duck eggs for sale, from unrelated pen, 10 for $2, also thoroughbred Silver Laced Wyandotte cockerel, from Ontario. K., P. O. Box 394, Nelson. (1716)

ONE LARGE coal brooder, four to eight hundred capacity, twenty-five dollars. Come and see it work. Appleton Bros. Procter. (1667)

FOR SALE—Barred Rock eggs, for hatching. Good winter layers, $1.50 per setting of fifteen. Mrs. Dosenberger, Procter. (1712)

FOR SALE—Chatham incubator and two brooders. 1323 Kootenay Street. (1702)

PARKSVILLE, B. C.
SHELLYBROOK POULTRY FARM,

Headquarters for baby chicks and hatching eggs. White Leghorns, White Wyandottes, S. C. Rhode Island Reds. Pullets, two, three and four months' old. Sent on approval C.O.D. Which are you to do, help build up a great industry or sacrifice this industry and your best interest to cheap price, cheap breeding, inferior stock. Buy direct from the reliable dealer. Every bird on our place is trap nested, the only sure way of producing the best laying stock. Our chicks are hatched perfectly. Place your order with us. Shellybrook quality will count. Catalogue on application. Valuable information that will help you. (1621)

PEKIN duck eggs, $2 for 11. James Tait, Box 738, City. (1701)

HATCHING EGGS—Rose and Singlecomb, R. Reds, $2 per 15. Two cockerels, Rose and Singlecomb, $7 each. A. P. Choquette, Box 264, Nelson. (1674)

HATCHING EGGS—White Wyandottes, two-fifty per fifteen; four-fifty per thirty; six-fifty per fifty. Booked up on chicks until middle of May. Atkinson, Granite Rd., Nelson. (1625)

SINGLE COMB WHITE LEGHORN Hardy heavy laying stock hatching eggs. Two dollars per setting, $5 per fifty, $9 per hundred. Frank Tomlinson, Willow Point. (1601)

PURE WHITE Wyandottes. Good laying strain. 15 eggs to a setting, $1.75. Phone 390R. (1463)

BARRED ROCKS—Eggs, $2.00 per fifteen from Registered University. 263 egg stock. Choice cockerels, $5.00 each. T. Roynon, Somerset Poultry ranch, Nelson. (1260)

48 Personal

THE SECRET of happiness is the great object in life. Send your birthdate, month and year, and one dollar to Jas. Dunstone, Private Box 100, Vancouver, B. C. Answer sent by registered mail. (1607)

35 For Rent

FOR RENT—Furnished five-roomed bungalow. All conveniences. References. Apply Wilson, 724 Mill street. (1743)

FOR RENT—A full bearing fruit ranch, opposite Nelson. Address Box 198, or phone 477L2. (1728)

37 Boats and Automobiles

FOR SALE—Used 490 Chevrolet. New top, also new battery. Tires in first class condition. Has been absolutely overhauled. Price, $750. P. O. Box 296. (1655)

FOR SALE—Motor boat and galvanized boat house. Reasonable. W. J. Rutledge, Box 416, Trail, B. C. (1598)

49 Farms for Sale

REVENUE PRODUCING fruit ranch, full bearing, 10 acres, 7 cleared, 3 in hay, 3 in timber. 7-roomed modern house, city water, electric light, phone. Ideal location. Apply Mrs. K. Lloyd, Rossland, B. C. (1737)

TWENTY YEARS TO PAY

THE CANADIAN PACIFIC RAILWAY COMPANY offers for sale, farm lands in Western Canada for mixed farming, raising cattle and poultry, and for dairying. Prices averaging about $20 an acre. One-tenth cash, balance in twenty years. Also, a few improved farms, to farmers with families. For prices and particulars apply to, Allan Cameron, General Superintendent of Lands, C. P. R., 935 1st St., East, Calgary. (1590)

22 Miscellaneous

WHY OPERATE?

When HEPATOLA removes GALL STONES in 24 hours without pain and relieves APPENDICITIS, stomach and liver troubles. Contains no poison. Not sold by druggists.

Mrs. Geo. S. Almas
Sole Manufacturer.
230 Fourth Ave., So., Saskatoon, Sask.
Price, $6.50. Phone 4855. (1603)

16 Room and Board

ROOM AND BOARD—424 Victoria street. (1761)

23 Property for Sale

$1350 10 lots, all fenced; 35 fruit trees, 2-roomed shack, chiken house for 50 head. $500 will handle this.

$1300 5-roomed fully modern house on 2 lots. Cash, **$600.**

$300 10 acres at Fruitavle, light clearing; cash.

$900 8 acres partly cleared, 3-roomed house, 10 minutes' walk to station. **$450** cash.

$1350 95 acres, 6 acres cleared, balance in timber, frame house. **$600** will handle.

A. T. McMILLAN
Real Estate and Insurance
624 Baker Street, Nelson.
Box 61 Phone 601

For Sale—Bungalow

Two bedrooms, living room, with open fireplace, furnace; 2 lots; excellent location; good view. **$2500.** Very attractive terms.

Also attractive little cottage, neat and clean, situate on four splendid lots, excellent chicken houses, etc. Price **$1100, $500** cash, balance **$25** a month.

C. W. APPLEYARD
NELSON, B. C. (1604)

130 ACRES land six miles from Nelson. Government road runs through property. Five minutes from school. About 80 acres of the best land procurable for cultivation, balance makes good pasture. Apply Box 1420, Daily News. (1420)

WILL SELL ten acres of land cheap for cash. What offer? Mrs. M. J. Cummings, 1834 Vanners Avenue, South Vancouver, B. C. (1751)

ATTRACTIVE BUNGALOW—Practically new. Five rooms, fireplace, furnace, cement basement, electric cook stove, built-in bath and other modern conveniences. With or without garage. Terms arranged. Box 1723, Daily News. (1723)

FOR SALE—Small house; pleasant situation; water, electric light; fruit garden; chicken house. 1323 Kootenay Street. (1703)

NEW up-to-date 7-roomed cottage. Fireplace, hot water furnace. $2000 cash, balance terms. Mrs. J. Fred Hume, 1115 Ward St. (1683)

FOR SALE—Cheap. Ideal site for summer home. Half acre on lakeshore at Procter, cleared, small buildings on property. Apply Box 5, Procter. (1658)

20 Live Stock for Sale

FOR SALE—Fox Terrier pups, real beauties, males, $5. Guinea fowl eggs, $2.50 per 15. Tom Taylor, Kaslo. (1741)

FOR SALE—Two good ranch horses, 8 and 9 years old, weight about 1300 each. Will sell as team or separate. Price reasonable for quick sale. A. R. Johnstone, Harrop. (1742)

FOR SALE—Chester White registered and proven boar. Thirteen months old, in good condition. Price, $35, f. o. b. H. L. Lindsay, Johnson Landing, B. C. (1739)

FOR SALE—Four milking cows, three heifers two weeks old, one bull calf five months old, one heifer twelve months old, one Jersey bull two years old. Hackan Sing, Billings, Cascade, B. C. (1718)

BERKSHIRE BOAR—One-year-old pedigree boar, can be hired for serving. Apply Alex. Inch, Port Crawford P. O., B. C. (1689)

GOOD, young horse, eleven hundred, with buggy, wagon, sleighs, harness and hay rack. Only $225. A big bargain. Box 172, Cranbrook. (1673)

HALF JERSEY cow to fresnen about end of April. Third calf. Quiet, easy milker. Ninety-five dollars. Good, two-year-old, pedigreed Shorthorn bull. Ninety dollars. E. Wood, Winlaw. (1622)

33 Fruits and Vegetables

FOR SALE—Strawberry plants, well rooted, strong. Our stock of reliable nurseries, guaranteed, moss packed, labelled Glen Mary, Amanda and Premier. $2 per 100; $8 per 1000. F. Kesler, Box 106, Silverton, B. C. (1733)

FOR SALE—Raspberry canes, Cuthbert, one twenty-five per hundred. Asparagus roots, one fifty for fifty. Both delivered. Ready shortly. Full directions, McMurtrie, Box 73, Creston, B. C. (1717)

SEED POTATOES—Gold Coin variety, are of the best potatoes grown. Try them. Any quantity $30 per ton, f.o.b. Midway. Midway Ranch Ltd., Midway, B. C. (1754)

SELECTED CUTHBERT raspberry canes, twelve fifty per thousand. E. Harrop, Harrop, B. C. (1760)

45 Property Wanted

WANTED—To buy, small ranch on Kootenay lake. Owners only. State full particulars first letter. Box 1726, Daily News. (1726)

CLASSIFIED ads. bring results quickly and economically. 1½ c. a word.

38 Farm and Dairy Produce

FOR SALE—Choice dairy butter, thirty-five cents per pound. Apply Box 92, Creston, B. C. (1629)

Business and Professional Directory

Monuments

Campbell and Ritchie Monumental Co. P. O. Box 865, Nelson, B. C. Telephone 164 (1591)

West Kootenay Equipment & Construction Company. General Engineering. (1636)

CANADIAN AUTO and ELECTRICAL SUPPLY COMPANY
Battery Service Station
Electrical appliances, motor and generator repairs, electrical and mechanical installing, oxy-acetylene welding, machine shop work, alemite lubricating systems, bassick products. P. O. Box 53, 306 Baker St., Nelson. Phone 593. (1637)

Painters and Decorators

MURPHY BROS.
Painters and Decorators
Dealers in Wallpaper
413 Josephine St. Phone 556 (1638)

Tim Player interior decorator and paperhanger. Phone or call 514 Stanley Street. Prices reasonable. I guarantee my work. (1671)

Cafes

JAMES' CAFE
Opposite Meagher's Store
Drop in and try the best home cooked meal in the city prepared by all white help. (1639)

It is profitable to pay in advance for classified advertising, as you then get six insertions for the price of four.

Lodges

NELSON LODGE No. 5, B. P. O. E. Meets 410½ Baker St., first and third Thursday. (1640)

Boots & Shoes

LEE KEE & CO
Boots and Shoes Made to Order. Repairing. 612 FRONT ST. (1642)

Accountants

CHARLES F. HUNTER
Successor to the late
James H. Lawrence
Box 1191 Nelson, B. C. (1643)

Florists

GRIZZELLE'S GREENHOUSE, Nelson
Cut flowers and floral designs. (1644)

Assayers

E. W. WIDDOWSON, Box A1168, Nelson, B. C. Standard western charges. (1645)

Wholesale

A. MACDONALD & CO. WHOLESALE Grocers and Provision Merchants, Importers of Teas, Coffee, Spices, Dried Fruits, Staple and Fancy Groceries, Nelson, B. C. (1646)

Architects

N. EMMS READ, M. R. O. A. A.
ARCHITECT,
Bay Avenue. Trail, B. C. (1647)

Engineers

Green Bros., Burden Co.
NELSON, B. C.
CIVIL AND MINING ENGINEERS
B. C., Alberta and Dominion
LAND SURVEYORS
Crown Grant Agents Blue Printing (1648)

A. L. McCULLOCH
Hydraulic Engineer
Provincial Land Surveyor
Baker St. Nelson, B. C. (1649)

MINING ENGINEER
B. C. Land Surveyor
H. D. Dawson, Cranbrook, B. C. (1650)

Auctioneers

W. CUTLER
Auctioneer, Appraiser, Valuator
Goods sold privately or at Auction.
219 Ward Street. Phone 71 (1651)

Funeral Directors

D. J. ROBERTSON, F. D. D. & E. 308 Victoria Street. Phone 292; Night Phone 157J. (1652)

Standard Furniture Company

Undertakers and Embalmers and Funeral Directors. The finest and most up-to-date undertaking parlors and chapel in interior B. C. Day Phone 88 Night phone, 252 and 64. (1653)

BRINGING UP FATHER

By Wood Cowan

News of Sport

YANK FANS WANT BABE RUTH BACK

Petition Judge Landis to Reinstate Swat King for Opening Game

NEW YORK, April 7.—Dyed-in-the-wool Yankee fans today started circulation of a petition to Judge K. M. Landis, commissioner of baseball, requesting the reinstatement of Babe Ruth in the American league team's lineup that he may play the opening game of the season. G. C. Hill, who is sponsoring the petition, said tonight he had obtained 1000 signatures in a few hours and expected to have fully 20,000 before he presented it to Commissioner Landis.

The petition declares that it is the opinion of a majority of fans that Ruth's suspension until May 20, imposed when he persisted in playing on a "barnstorming" tour last fall, should be lifted that the public might see him in action and that he may attempt to make another home run record.

"We do not censure Judge Landis for enforcing this rule," it says, "but we think he should consider the public and take steps to have the rule repealed."

EXPECT TO SEE CAMBRIDGE WIN

Relay Teams Compete Today at Queens Club; Track Heavy

LONDON, April 7.—Continuous rains have made the track at the Queens club, where the Oxford-Cambridge and University of Pennsylvania relay teams will meet tomorrow, extremely heavy. Therefore record time is not expected.

The sporting writers generally pick the Cambridge runners to win, with the visitors second.

The Cambridge team tomorrow will consist of H. D. Stallard, W. G. Tatham, W. R. Seagrove and E. D. Mountain, and that of Oxford, W. R. Milligan, C. M. Bruner, O. M. Weekley and E. T. Hewetson.

The United States team will consist of John Herr, Lansdowne, Pa.; Elmer McLean, Oklahoma City; Sayman Kerr, Salt Lake City, and Larry Brown, captain.

The men will probably run in the order named.

DEMPSEY RESTING BEFORE SAILING

NEW YORK, April 7.—Jack Dempsey, world's heavyweight boxing champion, arrived today from the Pacific coast to join Jack Kearns, his manager, and party for a rest before sailing for Europe on the Aquitania on Tuesday.

WILL CANVAS FOR CITY SPORT

Civic Committee Approves Objective of $1000; Will Organize Drive Monday

The sum of $1000 was set as the objective for which the city sports canvassing committee will conduct an authorized house to house canvass in the interests of football, baseball and lacrosse by the civic sports committee at its meeting with representatives of those classes of sport in the council chamber last night. Each of the sport representatives requested an allotment of, roughly, $300 as the amount necessary to provide the most needed equipment to carry on with an assurance of success. The amounts were considered very reasonable and the objective of the canvassing corps was considered modest in view of the decision to canvass the whole city and to make this the only authorized canvass for sport. George Ferguson presided. Other members of the committee present were Ven. Archdeacon F. H. Graham, Mayor C. F. McHardy and A. A. Perrier. The sport representatives were: Football, R. Smillie; baseball, E. C. Hunt; lacrosse, George Benwell Sr.

R. Smillie reported that some time ago the Nelson Football club had decided on $300 as the amount necessary to carry it along. That amount covered sweaters for four or possibly five senior league teams, and for five or six balls and minor incidental equipment. The juniors would come in on the balls. Nothing was asked for bringing in any outside teams for matches, nor for boots, which the players provided themselves. There would be probably six junior teams.

E. C. Hunt reported that much equipment was needed by the baseball club, which had been handicapped by lack of necessary things. He listed five dozen balls, 15 bats, three bases, one home plate, one pitchers' box, one catchers' mitt, one body protector, three new uniforms and one mask. The whole would cost, roughly, $300. The club would have a larger membership this year and it was desirable to have the three extra uniforms in order to be able to work in additional men on the lineup during a match. The junior league was financing itself to a very large extent, but would, of course, use the equipment of the diamond.

George Benwell submitted as essential the cots of 48 sticks for junior players, who were coming out in big force; for the seniors, 20 sticks; one dozen balls, and one dozen sweaters. The total was, roughly, $300.

Canvass Next Week.

In the discussion it was stated that much of the equipment would be available for next year's play, and arrangements would be made to have someone responsible for its proper care. Thus, under the direction of the civic sports committee, the yearly financial burden of outfitting sport teams would be reduced to a minimum.

After the objective of $1000 had been approved it was decided that a large canvassing committee, including at least five representatives of each class of sport, should make the canvass, and begin early next week. The committee would meet at the city hall on Monday night, receive authorized subscription cards and be appointed to cover the city in sections that will be worked out by Messrs. Ferguson and McHardy in the meantime. It was felt by all that it was highly necessary to make an immediate start, that the teams may have their equipment at the earliest possible moment.

Ground Schedule.

The question of allocating the hours at which the Recreation grounds will be available for each sport was settled satisfactorily, as follows:

Monday—Football.
Tuesday—Baseball and lacrosse.
Wednesday—Open.
Thursday—Football.
Friday—Baseball and lacrosse.
Saturday—Junior sports until 4 o'clock.

In regard to Wednesday it was decided that should remain open for matches with visiting teams. If a match were arranged for any other day, however, it was decided that the intercity match should have preference over any practice game of any kind.

COAST TO GET ELIMINATIONS

Victoria or Vancouver for Next Hockey Contests With Alberta

VICTORIA, April 7.—Arrangements practically have been completed for the staging of next year's eliminations series between the British Columbia and Alberta amateur ice hockey champions in either Victoria or Vancouver. Percy Watson, president of the British Columbia Amateur Ice Hockey association, who has just returned from the annual meeting of the Canadian Amateur Hockey association held in Toronto, took up the question of having the games staged on the coast while in the east and he as good as received sanction to do so.

In the past the British Columbia champions always have had to travel. They never have had a chance to play before their home crowds.

DODGERS BEAT YANKS IN EXHIBITION GAME

RICHMOND, Va., April 7.—Exhibition game:

	R.	H.	E.
Brooklyn Nationals	4	9	0
New York Americans	3	10	3

Batteries—Grimes, Gordon and Miller, Taylor; Shawkey and Hoffmann.

Sporting Briefs

Sports Editor Boxing Secretary.

MONTREAL, April 7.—Elmer W. Ferguson, sporting editor of the Montreal Herald, was today appointed secretary of the Montreal civic boxing commission.

Heavyweights to Meet.

DENVER, April 7.—Captain Bob Roper and Fred Fulton, heavyweights, will meet here on April 20 in a 12-round bout.

EXTRAORDINARY SWATTING DAY

Seals Score Eight in the Seventh; Angels Win Third Straight

SAN FRANCISCO, April 7.—Nine pitchers came and went in a bombardment of base hits which left San Francisco winner over Seattle, 16 to 12, today. With the game apparently decided, the Indians drove McQuaid from the box and scored eight runs in the seventh. Ellison smashed out two home runs and a triple, driving in seven of the Seals' runs.

	R.	H.	E.
Seattle	12	11	1
San Francisco	16	16	1

Batteries—Mack, Schorr, Bell, Dailey, Burger and Adams, Spencer; McQuaid, Davis, Alten and Agnew.

LOS ANGELES, April 7.—Los Angeles won its third straight game from Portland today, 1 to 0. It was a pitchers' duel, with honors even between Crumpler and Ponder, two errors in the first inning by Kenworthy being responsible for the Angels' tally.

	R.	H.	E.
Portland	0	4	3
Los Angeles	1	4	1

Batteries—Crumpler and Elliott; Ponder and Daly.

SACRAMENTO, April 7.—Sacramento broke the jinx today. With Paul Fittery on the mound for Sacramento and Kremer chucking them up for Oakland, the fans were treated to a fast combat which developed into a pitchers' trussle. The Oaks started auspiciously when Brown, first man up in the game, homed over the left barrier. But they stopped at that and lost the game, 2 to 1.

	R.	H.	E.
Oakland	1	6	0
Sacramento	2	7	2

Batteries—Kramer and Koehler; Fittery and Cook.

SALT LAKE CITY, April 7.—Salt Lake gained its first victory today when the Bees defeated Vernon, 5 to 1. The game was another pitchers' battle between James and Thurston. The Bees got only four hits, but they came at opportune times. Remarkable fielding behind Thurston saved them on many occasions.

	R.	H.	E.
Vernon	1	9	1
Salt Lake	5	4	0

Batteries—James and Hannah; Thurston and Jenkins.

THEY DID NOT GET PERMITS

Messrs. Morgan, Scully and Burns Summoned for Breaking Building Bylaw

Three summonses have been issued for alleged infractions of the city's building bylaw, the enforcement of which Ald. A. S. Horswill recently criticsed as unequal, while Mayor C. F. McHardy claimed it had been enforced very fairly and reasonably.

J. P. Morgan, the second hand dealer on Baker street, is charged with having made alterations to his store, without a permit. Mr. Morgan changed the double store into two single ones, but failed to first ask Chief of Police Frank L. Boyd for the necessary permission.

M. Scully, who last week put in a new front to his store on the south side of Baker street, is in a similar predicament.

built a meat safe for James Niven, who has a butcher stall in connection

John Burns, the contractor, who with the Grocerteria, also failed to apply for a permit.

These three cases will be heard this morning in police court.

DOG POISONER CUTS A SWATH

Eight or Ten Canines Have Died or Suffered From Strychnine Doses

Eight or 10 dogs, nearly all valuable ones, and all, of course, family pets, have been killed by strychnine poisoning in the last 10 days, in the two or three blocks around Hall Mines road, Latimer street and the intersecting thoroughfares, Kootenay and Stanley streets.

Major Gilbert Anderson lost a fox terrier.

James Lane and J. G. Bunyan lost collies.

George Hawthorne's fox terrier was poisoned, but after being very, sick recovered.

E. H. Woolls and S. P. Pond each lost a dog.

The Radcliffe family on Hall Mines road had two dogs die of poisoning.

There are said to have been other cases.

The residents of that area are angry and alarmed, but the poisoner, whoever he or she is, has thus far been an adept at covering tracks.

Parents as well as dog owners are alarmed, for if poisoned food has been set out, little children might come upon it, and fall victims.

Weddings

The wedding took place last evening, at the residence of James Holliday, of Augustus William Millen, of Spokane, and Miss Jane Holliday of Nelson, Rev. J. E. Tyner tying the knot. Miss Vera Holliday was bridesmaid, and J. Carrier acted as best man. Mr. and Mrs. Millen took the Crow boat last night, bound for Spokane, which will be their home.

Hudson's Bay Company
INCORPORATED A.D. 1670

Quality Merchandise

At Saving Prices

Saturday Specials for Mechanics or anyone wearing Overalls, Work Shirts and Socks.

MEN'S BLACK BIB OVERALLS, Pants and Smocks. Sizes 40, 42, 44. Special price to clear $1.75
MEN'S KHAKI FLANNETTE SHIRTS, sizes 14½, 15, 16½, 17½, 18. Special price to clear $1.25
MEN'S GRAY RIBBED WORK SOCKS, a good, strong sock for hard wear. Special price to clear, 3 for $1.00
WOMEN'S BLACK CLASSIC BOOTS, Louis hell, plain pointed toe, black kid. 6 Pair only, 2½, 3, 3½, 4½ and 5. Each $6.00
MISSES CHUMS BLUCHER BOOTS, in mahogany, made with solid leather soles, 4 pairs only. 11½ to 12 ..... $4.25
MISSES' VICI KID BLACK BOOT, hi lace, patent tip, turned sole, 4 pairs only, one each 11, 11½, 12½ and 13½ $3.75
CHILDREN'S ALL WOOL CASHMERE STOCKINGS, pink, sky and cream. Sizes 5 to 8. All one price, per pair 59c
LADIES' WHITE SILK HOSE, deep garter top, full fashioned. Sizes 9, 9½, 10. Special, pair $1.75
FRESH ALBERTA CREAMERY BUTTER, RUBY CREEK, per lb. 40c
FRESH CAULIFLOWER, each, 30¢, 35¢, 40¢ and 50c
FRESH TOMATOES, per lb. 40c
FRESH CELERY, head, 15¢ and 20c
TUNA FISH, white meat, tin, 25¢ and 50c
KING OSCAR SARDINES, tin 16c
OLD DUTCH CLEANSER, 2 tins 25c
PURE MAPLE SYRUP, 10-lb. tin $3.75
PURE MAPLE SYRUP, 5-lb. tin $2.00

BUCKWHEAT FLOUR, Peacock Brand, large packet 50c
SWANSDOWN CAKE FLOUR, large packet 70c
CAMPBELL'S TOMATO SOUP, tin 15c
CARNATION MILK, tall tin 15c
Case 48 tins for $7.00

PALM SUNDAY

ROLLED FIGS, extra fancy, 1-lb. carton 40c
FANCY BANANAS, per lb. 20c
FLORIDA GRAPE FRUIT, extra large 20c

After Supper Tonight, 7 to 9

17 PAIRS OF CHILD'S KID BUTTON SHOES, turned sole, made by Packard. Only sizes 4½, 6½, 7, 7½, 8½, 9, 9½, 10. Pair $1.85

Small Stocks of Groceries to Clean Up

8 PACKETS OF CREAMETTES 10c
10 TINS INSTANT POSTUM 25c
30 DOZEN ONLY LOCAL RANCH EGGS, every egg guaranteed good. We could not sell these as being strictly fresh, as they are 14 days old. 2 dozen for 55c
15 BOTTLES ONLY OF WHITE STAR PICKLES, cauliflower only 15c
22 TINS OF CANADIAN SARDINES 10c
6 TINS ONLY OF LIBBY'S FRANKFURTER SAUSAGES, per tin 50c
9 JARS ONLY OF BARRINGTON HALL SOLUBLE COFFEE, 35 cups to tin 50c

7 Till 9 Specials

25 ONLY DRESSED DOLLS, 10-inch, 11-inch, 12-inch. Regular to 55c each. All one price, each 25c

ST. PAUL'S CONCERT IS RARE MUSICAL TREAT

Last night's concert at St. Paul's Presbyterian church was a rare musical treat to the big audience that attended. It was given in aid of the choir gown fund by a number of well known local artists, instrumental and vocal, whose entertaining efforts were highly appreciated. The program included selections by an orchestra, under F. W. Smith, "Old Favorites," Tannhauser; "Mignonette," and "Home Sweet Home"; vocal solos by Miss Pitts, "I Know a Lovely Garden," and "The Swallows'; violin selections by David Smith, "Berceuse," Lawrence Townsend, and "Hungarian Dance," Brahms; a quartette, "Juanita," by the Misses Blanchard, Anderson and Ingram; vocal solos by A. W. Graham, "Ho! Ho! Hear the Wild Winds Blow," Mattel, and "Angus McDonald" quartette by the International Four, "While I Have You," and "Cornfield Medley"; and a saxophone solo by F. Warner Smith.

BARRIEAU DEFEATS DANCING TILLMAN

WINNIPEG, April 7.—Frank Barrieau of Vancouver, champion welterweight boxer of Canada, outpointed Johnny Tillman of St. Paul, after 12 rounds of fairly fast milling here tonight in a bout under the auspices of the Winnipeg Elks' club. Barrieau gained a big edge in the early rounds, when he rocked his shifty opponent with vicious right uppercuts and the pugilists mixed it freely.

The dancing Tillman came back strong in the last half and more than held his own, but was never dangerous, and both boys slowed up toward the finish. Never at any time was either in distress, but both showed plenty of action, with Barrieau landing the most punishing blows.

SLIDE RETARDS COAST TRAIN

Arriving in the city one hour and 45 minutes behind schedule time, passengers on the Kettle Valley train last night announced that the train was delayed by a snow slide in the neighborhood of Coryell.

ABSORBINE
TRADE MARK REG. U.S. PAT. OFF.

Will reduce Inflamed, Strained, Swollen Tendons, Ligaments, or Muscles. Stops the lameness and pain from a Splint, Side Bone or Bone Spavin. No blister, no hair gone and horse can be used. $2.50 a bottle at druggists or delivered. Describe your case for special instructions and interesting horse Book 2 R Free.
ABSORBINE, JR., the antiseptic liniment for mankind, reduces Strained, Torn Ligaments, Swollen Glands, Veins or Muscles; Heals Cuts, Sores, Ulcers. Allays pain. Price $1.25 a bottle at dealers or delivered. Book "Evidence" free.
W. F. YOUNG, Inc., 445 Lymans Bldg., Montreal, Can.
Absorbine and Absorbine, Jr., are made in Canada.

That's mine! I've tried them all, but give me "BAT" for quality and value.
It's a tough, moist, full of flavor chew you can't equal--
"BAT" for mine every time.

Large Plug 20¢

Rock City Tobacco Co. Limited 2

BAT CHEWING TOBACCO

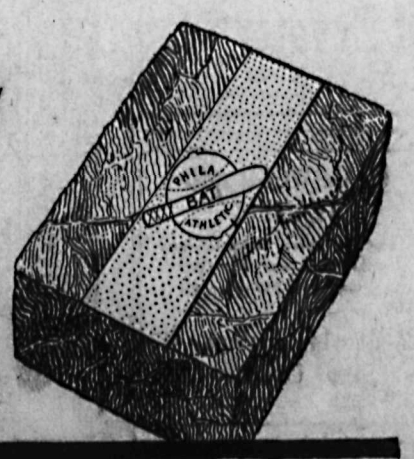

MACDONALD'S BRIER

The Tobacco with a heart

½ lb. TIN 85¢

PACKAGES 15¢

32

THE ARK

Has still some bargains for cash buyers. Nice Wool Toques, assorted colors, 35¢. Heavy Flannelette, white or colored, 25¢ yard. 6-ounce Duck, 30¢. 7-ounce Duck, 35¢ yard. Men's heavy Work Socks, 25¢ pair. Ladies' Hosiery, 65c values for 35¢. A very heavy winter Hose, regular 75c, to clear out at 50¢ pair. Girls' and boys' good strong Hose, 35¢, 40¢, 45¢, 50¢ pair. Ladies' white Hose, 35¢, 45¢, 50¢ pair. Grey Isle Hose, 35¢ pair.

J. W. HOLMES

Phone 534 — 606 Vernon St.

Sulphur and Molasses

The kind mother gave you. We also have the SULPHUR and CREAM TARTAR LOZENGES.
50¢ per Bottle.
25¢ per Box

CANADA DRUG & BOOK COMPANY

P. O. Box 1067, Phone 81

I AM BUSY

Testing Eyes

My patrons do the advertising. My complete, accurate system always gives satisfactory results. Glasses supplied. Broken lenses replaced. All repairs made.

A. Higginbotham
Optometrist Specialist
Rooms 3, 4 and 5, Griffin Block

HIGH CLASS FURS

A very fine selection kept in stock or made to order. Customer's own furs made up into any article desired. Old furs repaired and remodelled. Best prices paid for

Raw Furs

G. GLASER
Manufacturing Furrier
Phone 106 — Nelson, B. C.

TRY A CLASSIFIED ADVT.

MACLEAN'S MAGAZINE, SEATTLE SUNDAY POST-INTELLIGENCER—WE SELL THEM.

FLEMING'S STORE
FAIRVIEW

Bananas

Per pound ..... 15¢

New California Cabbage

Per pound ..... 10¢

Peanut Butter

1s, per tin ..... 25¢
5s, per tin $1.20

Spinach, Parsnips, Carrots, Turnips, Celery, Lettuce

Sweet Potatoes

2 pounds for ..... 25¢

STAR GROCERY

PHONE 10

Today Special

Eccles Cakes, 2 doz. for ..... 35¢
Finger Rolls, 2 doz. for ..... 35¢
Jam Pasties, 2 doz. for ..... 35¢
Sponge Cup Cakes, 2 dozen for ..... 35¢
Fruit Loaf, 2 for ..... 25¢

O.K. Home Made Bread, 3 Loaves for ... 25c

Phone 165

O. K. BAKERY

NORTHWEST BISCUITS

SODAS, 6-lb. carton	$1.20
GINGER SNAPS, package	15c
COCOANUT WAFERS, package	15c
SALT WAFERS, package	15c
VANILLA WAFERS, package	15c
FIG NEWTONS, package	15c

J. A. IRVING & CO.

A Demonstrable Truth

A scientific examination of the eyes and having lenses ground to meet individual requirements may be considered an investment rather than an expense. Such investment returns health comfort and efficiency. Allow us to advise you.

J. O. PATENAUDE
Optist and Optician

Economy
Quality and Service

P. and W. Grocerteria

Choice Creamery Butter, lb.	40c
Peerless Creamery Butter, 2 lbs.	85c
Rolled and Boned Ham, lb.	30c
Ripe Tomatoes, lb.	35c
Bananas, per lb.	20c
Pure Honey, 16-oz. jar	40c
Comb Honey, at	40c
New Prunes, 5 lbs. for	90c
Large size, 2 lbs. for	55c
Kadana Coffee, vacuum packed, 1-lb. tin	55c
B. C. Pilchards, tins	35c
Grape Fruit Marmalade 4-lb. tin	85c
Macaroni, 4-lb. box	60c
Nonsuch Stove Polish, bottle	25c
Nabob Custard Powder, 4-oz. package	15c
Jelly Powders, all flavors, 4-oz. package	10c
White Wonder Soap, 14 bars	$1.00
Lilac Rose Soap, 3 bars	25c
Good sound Potatoes, 100 lbs.	$2.00

C. O. D. and Mail Orders Given Prompt Attention

MEAT DEPARTMENT

Fresh killed Beef, local Pork, Veal and Lamb, Sausages and Homemade Head Cheese.

J. NIVEN.

TRY A CLASSIFIED ADVT.

Ladies' Suits

Dyed, from $4.00
Or Cleaned, from $2.00

H. K. FOOT
High Class Dyer and Cleaner,
Fairview, Nelson, B. C.

FOR SALE

Confectionery, magazines, tobacco business, etc. Doing nice business, in good location on Baker street, Nelson, B. C. Owner will accept practically the cost of fixtures, etc. Good will thrown in. Apply Box 1664, Daily News, Nelson, B. C.

AUSTRALIAN LABOR PREMIER DIES

LONDON, April 7.—Hon. James Sinclair Taylor McGowan, first Labor premier of New South Wales, is dead, according to a Reuter dispatch from Sydney.

WHAT DO MEN WANT ?

See the Answer at the

Gem Theatre

Monday, Tuesday and Wednesday

A. S. Horswill & Co.

PHONE 121

We carry a complete stock of Groceries, Provisions, Feed, Fruits, Vegetables, etc. We will meet and beat all legitimate competition in the same quality goods for your cash.

With thirty-five years catering to the public we should know how to do it. We guarantee all our goods and entire satisfaction or cheerfully refund your money. We offer you courteous service and prompt delivery and solicit your business.

Shipping orders receive prompt attention.

A. S. Horswill,
Manager.

G. W. Thompson, D.C.M.

TAXATION ACCOUNTANT
PENTICTON

Late Special Agent for British Columbia Dominion Income Tax

Expert Advice, Provincial and Dominion Income Taxes
Income Tax Adjustments
Penticton, B. C.

Eagle Hall

DANCE

TONIGHT
9 TO 12
Blue Diamond Orchestra
TICKETS, 55c

PURITY CHICK FOOD

A Scratch Food for BABY CHICKS. Cracked and sifted grain, carrying a good proportion of Oatmeal, and only a minimum quantity of grit. Ask for "Purity."

THE BRACKMAN-KER MILLING CO., LTD.

Follow the Crowd

To the Starland

And See a Corking Good 9-Reel Program

'Dr. Jim'
Starring Frank Mayo

Big MATINEE 2:30

Evening 7 and 9 p. m.

FOX NEWS

'Hold Your Breath'
A 2-REEL CENTURY COMEDY. ALSO

Princess Mary Wedding Pictures

A. G. Lambert Co., Ltd.

Manufacturers of and Dealers in

All kinds of Lumber and Building Material, Shingles, Lath, Mouldings, Windows and Doors and Beaver Board

Phone 1066 — NELSON, B.C.

The Finish

of our shoes when repaired is equal in every particular to that of the original shoe factory. If the upper is in good condition, we can restore the sole and heel likewise. Rubber heels quickly attached, 65¢.

COUCH'S
Shoe Repairs — Stanley St.

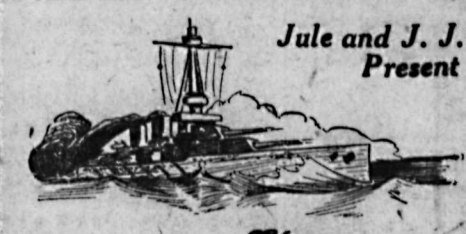

Jule and J. J. Allen Present

The
"BATTLE of JUTLAND"

BRITAIN'S GREATEST PHOTOPLAY—A MOST THRILLING AND AUTHENTIC PRESENTATION OF THE GREATEST OF ALL NAVAL BATTLES.

STARLAND
Monday and Tuesday

NOTICE!

Having purchased the Insurance Agency, Real Estate and Rental business of Mr. W. R. Allen, I am taking over the business from April 1st.

It is my intention to carry on the business on the same lines as heretofore, and give my personal attention to all business entrusted to me.

REGINALD W. DAWSON
BOX 733 — PHONE 197

NOTICE!

On account of the increase in my Auditing and Accounting connection, I have sold my Insurance and Real Estate business to Mr. Reginald W. Dawson as from April 1, 1922. I take this opportunity of thanking my many clients and friends for the business given me and courtesies extended during the past 10 years and would ask that they continue to give the same consideration to my successor.

I shall still continue to occupy the same office with Mr. Dawson, where I shall carry on my Auditing and Accounting business and handle loans.

W. R. ALLEN

Concert

DIRECTED BY G. W. V. A. IN STARLAND THEATER
APRIL 9

- Symphony Orchestra, Male Chorus, Duet, Solos, Instrumental and Vocal, and Reading.
- Doors open, 3:30; Concert, 3:45.
- Collection for Benevolent Fund. Children under 14 must be accompanied.

TODAY — GEM — TODAY

CHILDREN

Matinee 2:30

Be sure you attend the matinee this afternoon. A dandy program. Hurricane Hutch No. 2 has more thrills and stunts than a dog has fleas. You will enjoy the other features, too. Lots of comedy.

Matinee 2:30

We are showing this afternoon and tonight the most varied and interesting program of the season. HERE IS THE PROOF:

Bebe Daniels

"The Good Little Bad Girl," in a comedy packed full of laughs,
"TWO WEEKS WITH PAY"
A sure cure for that all gone feeling

Princess Mary Wedding Pictures
Comedy, "Law and Order"
Scenic, "Beautiful Bermuda"
Hurricane Hutch, No. 2
Bud and Susie, Very Funny Cartoon

Recognized as the Best

Dr. Rusk's Chick Food

GET OUR PRICES ON CLOVER SEEDS, TIMOTHY SEED, ALFALFA SEED, ETC.

All Lines of Hay, Grain and Feed

Ellison Milling and Elevator Co.
LIMITED

Fit-Reform Perfection at lower prices

By keeping up the standard of tailor-made Clothes at much reduced prices, we are giving the benefit to those who wear Fit-Reform Spring Suits and Top Coats. We take but a small profit on Fit-Reform garments, in order that the wheels of industry may be kept turning and that our skilled craftsmen may earn a wage commensurate with to-day's cost of living and a little more.

EMORY'S

While They Last

Special Prices on Gutta Percha Tires

30x3½ Cross Tread Fabric	$13.20
32x3½ Cross Tread Fabric	$18.55
32x4 Cross Tread Fabric	$24.65
34x4 Cross Tread Fabric	$26.50
30x3½ Cross Tread Cord	$17.60
32x3½ Cross Tread Cord	$24.70

Tubes at greatly reduced prices.

Wood-Vallance Hardware Company, Ltd.

CLASSIFIED ADVTS. BRING RESULTS EVERY TIME.

10% 10% 10% 10%

First class security for loan of $4,500. Interest 10%

CHAS. F. McHARDY
REAL ESTATE — PHONE 165 — INSURANCE

COAL, WOOD AND TEAMING

For the best Domestic and Furnace Coal and Dry Wood, also Piano and Furniture Moving, see

McDonald Cartage & Fuel Company
Phone 504 — 503 Baker St.

IF YOU WANT RESULTS TRY A CLASSIFIED ADVT.