DEC 9 1921

1174

Storm on NEWFOUNDLAND COAST See Page 7

The Daily News

Aristocrats TRIM METROPOLITANS See Page 7

VOL. 20. NELSON, B.C., THURSDAY MORNING, DECEMBER 8, 1921. NO. 190.

FOUR SEATS STILL TO BE DETERMINED

Probable Defeat of Bennett in West Calgary Post-Election Surprise.

YUKON CANDIDATES RUN NECK AND NECK

Government Standard Bearer Has Slight Lead; Fort William Doubtful.

OTTAWA, Decc. 7.—(By Canadian Press).—The claim of the Calgary Albertan that Hon. R. B. Bennett, minister of justice, and the sole survivor of the government forces in the Prairie provinces, had gone down to defeat in West Calgary, furnished the biggest-election surprise tonight. Mr. Bennett, according to early returns today, had a fairly substantial majority, and his election was counted upon by all sides. Tonight, however, he is 13 behind J. T. Shaw, Independent-Progressive, according to the Albertan, and the seat is in the doubtful column.

With West Calgary in this column, is also West Edmonton, where Hon. Frank Oliver, with half the polls to hear from, has a majority of about 900 over Kennedy, the Progressive candidate. It is generally expected that the remaining polls, which are in the rural districts, will decrease Mr. Oliver's majority.

Even Race in Yukon

The Yukon is still doubtful, 16 polls out of 29 giving Black the government standard bearer, a slight majority over Congdon, the Liberal candidate. Final figures will not be available for some days, however.

The fourth doubtful seat is Fort William, where Hon. R. J. Manion, another member of the Meighen administration is leading Garver, the Progressive nominee, by about 900.

New Alignment

According to the latest compilation tonight, the following is the alignment of the parties:

Liberal, 117; Progressive, 63; Conservative, 49; Independent- Liberal, 1; Labor, 2; doubtful, 4. A total of 235.

Victoria-Haliburton swung into the Progressive column tonight, after being counted among the Conservatives since last night, when election was conceded to T. H. Stinson.

Latest reports now give J. J. Thurston, of the Progressives, a majority of 94. This was the only change during the night from one party to another. Final returns are expected in this constituency tomorrow but are not expected to affect the latest result.

Doubts about the outcome of the election in Moose Jaw were dispelled tonight when it was reported that Hon. H. E. Knowles, a former member of the Saskatchewan government, was 669 behind R. M. Johnson, the progressive candidate, with only 11 polls to hear from. The seat was accordingly removed from the doubtful column to the Progressive column.

Unofficially Has Majority

CALGARY, Dec. 7.—There is possibility that the official count in West Calgary may show Shaw, Independent-Progressive elected over Bennett, minister of justice, by a small majority. Recapitulation of returns would indicate that Shaw has a majority of 137, but this is not official.

England Not Aroused Much

LONDON, Dec. 7.—By Canadian Press cable).— The Canadian elections, owing to the domestic nature of the issues in the campaign, aroused comparatively small interest among the English people generally, especially with the settlement of the Irish question occupying so much attention. The Canadian community in London though, made eager inquiries as to the result. The announcement that the Liberal party had apparently swept victoriously through the Dominion arrived as the businessmen reached their offices here this morning and caused considerable surprise.

The election prophets in this country generally had anticipated a closer result.

The Star, free trade Liberal paper, commenting on the election, says the Progressives had hoped to force a break up of the Liberal party and to drive its reactionaries into the Tory camp and to secure its advanced members for itself.

Dines With Governor-General

OTTAWA, Dec. 7.—(By Canadian Press).—Hon. W. L. Mackenzie King, the new premier-elect, was tonight the guest at dinner of his excellency, Lord Byng, the governor-general. Before leaving for Rdieau hall, Mr. King announced that he would issue no further statement until he learned the complete election returns.

During the day Mr. King received a further large number of telegrams of congratulation many of them coming from overseas. He spent most of the day at his apartments, working on correspondence, and though at times his office was besieged, he had received practically no callers.

LATEST ELECTION FIGURES.

Calgary East, Alberta—With one poll still to hear from correct returns are as follows: Irvine, Labor, 5979; Marshall, Liberal, 3471; Smith, Conservative, 4090. Irvine's majority, 1889.

New Westminster, B. C.—Final figures: W. G. McQuarrie, Conservative, 5436; John Reid, Liberal, 3396; R. P. Pettipiece, Labor, 3687.

Waterloo North, Ont.—Euler, independent Liberal, 7411; Hett, U. F. O.-Labor, 4980. Euler majority, 2431. No change.

Bruce North, Ont.—Colonel Clark, Conservative, 1504; J. Malcolm, Liberal, 4135; R. E. Stacey, Progressive, 3726. Liberal gain.

Middlesex East, Ont.—S. F. Glass, Conservative, 3771; D. G. Ross, Liberal, 2731; A. L. Hodgins, Progressive, 4132. Progressive gain.

Middlesex West, Ont.—George Elliot, Conservative, 2425; Duncan Ross,

(Continued on Page Two.)

DECIDING IRELAND'S FATE

ULSTER MEN AT LONDON CONFERENCE

From lift to right: J. Milne Barbour, financial secretary; Capt. Charles Craig, chief whip; T. Moles, chairman of committees; Sir James Craig, premier; Col. Spendor, secretary to the cabinet, and J. M. Andrews, minister of labor.

PROGRESSIVES GAIN ACCESSIONS ON YESTERDAY'S REVISIONS FROM BOTH LIBERAL AND GOVERNMENT COLUMNS

TORONTO, Dec. 7.—(By Canadian Press)—The following is the standing of the parties including the revisions necessitated by today's returns:

Province.	Cons.	Lib.	Prog.	Ind.	Lab.	Doubtful.
Prince Edward Island	..	4	..	..	..	..
Nova Scotia	..	16	..	..	..	..
New Brunswick	5	5	1	..	..	..
Quebec	..	65	..	..	..	..
Ontario	36	22	23	..	..	1
Manitoba	..	1	12	1	1	..
Saskatchewan	..	1	15	..	..	..
Alberta	..	..	9	..	1	2
British Columbia	7	3	3	..	..	..
Yukon	..	..	..	..	..	1
Totals	48	117	63	1	2	4

DIFFICULT TO BRING ABOUT RECIPROCITY

Congress Members Speculate Upon Tariff Relations With Canada.

WASHINGTON, Dec. 7.—(By Canadian Press.)—There is much speculation today among members of congress as to the possible effect of the elections on tariff relations between the United States and Canada. Especial interest is being taken in the situation by members of the house ways and means committee, which has jurisdiction over tariff matters. Despite the fact that Premier Meighen, who openly advocated a high tariff for Canada, has been defeated, some authorities in congress express the view it would be difficult to revive reciprocity or bring about mutually low tariffs. Representative W. R. Green of the house ways and means committee said the real difficulty "would be to find a place to start."

He said with United States farmers and manufacturers both insisting on high tariffs, he did not see how reciprocity could be revived. Others take the view that if the Harding administration is given the broad powers it seeks in handling tariffs the new government of Canada will be able to achieve much in keeping down tariff barriers by negotiating with the president.

Stevens Leaves for Ottawa at Request of Premier Meighen

VANCOUVER, Dec. 7.—Hon. H. H. Stevens, minister of trade and commerce, who was reelected member for Vancouver Center yesterday, left for Ottawa tonight in response to a telegram from Right. Hon. Arthur Meighen, requesting his presence in the capital.

FIND PARTNERS DEAD IN WOODS

Apparently Result of Shooting Affray; Warrant Out for Suspect.

EDMONTON, Dec. 7.—Thomas Woodley and J. M. MacDonald, alias Robertson, two partners, were found dead some distance in the woods from Hargwen, a town east of Edson on the man line of the G. T. P. ralway, by a search party, according to a wire received at provincial police headquarters late Wednesday afternoon, under circumstances that have all the appearances of a double tragedy as a result of what appears to have been a shooting affray.

A warrant has been issued for the arrest of Andrew Davies, last seen with the two dead men. From what little information can be gathered, it appears that the two men were in the district on a hunting trip and left early Sunday morning for their hunting grounds. Sunday morning shots were heard and as the party did not return within a few days a search party was organized.

General Clark Offers to Resign Barrard Seat for Meighen

OTTAWA, Dec. 7.—Premier Meighen received Brig-Gen. J. A. Clark's telegram offering to resign his seat in Burrard, B. C. in order that Mr. Meighen may contest the constituency. Mr. Meighen refused, however, to make any statement in regard to the matter.

FRENCH FINANCE EXPERTS LEAVE

Visit London to Discuss Reparations With German Delegates.

PARIS, Dec. 7.—Accompanied by several French financial experts, Louis Loucheur, minister of liberated areas, left Paris this evening for London, where he will confer with Sir Robert Horne, chancellor of the exchequer, with regard to the reparation due by Germany in January and February. It is understood the British government desires to explain the purpose of all the negotiations which recently have been going on in London with Dr. Walter Rathenau, former German minister of reconstruction, and other Germans, and also to discuss with M. Loucheur a general outline of the reparations policy which British financial experts believe to be necessary.

Among those who are accompanying M. Loucheur is Pierre Cheyson, financial adviser to the French government.

Arbitration Board Fixes Typographical Union Pay

INDIANAPOLIS, Dec. 7.—Wages in several cities have been decided by the international board of arbitration of the International Typographical union and the American Newspaper Publishers' association, it was announced here today. The board decided that Vancouver, B. C., rates will remain the same as before. Rates for Indianapolis operators will be decreased $2.50 a week for both day and night workers. The new scale for day work will be $42.50 and $46.50 for night work. The decisions of the board become effective December 10.

The scale for Portland, Maine, will be increased $2.00 a week for day work and $3.00 a week for night work.

OVERTHROW GOVERNMENT

Guatemala President Surrenders After Fighting to General Lima.

GUATEMALA CITY, Dec. 7.—The government of President Carlos Herrera was overthrown at midnight Monday after fighting in which three persons were killed and seven wounded. The president surrendered his powers to a provisional government, headed by General Jose Maria Lima, General Orellana and Miguel Larrave, former under-secretary of war.

COOLING OFF PRELIMINARY TO WARFARE

Discussion First Is Basis of Proposed Four Power Pacific Pact.

OPTIMISM PREVAILS IN UNITED STATES

Harding Predicts New Era in International Amity; Secret Sessions.

WASHINGTON, Dec. 7.—A mutual pledge not to go to war over disputes in the Pacific without a "cooling off period of discussion is the basis of the new four-power treaty proposed as a substitute for the Anglo-Japanese alliance.

Discussions of the proposal among the armaments delegates have reached a well advanced stage, though none of the governments concerned, the United States, Great Britain, Japan and France, has given its final approval. A suggestion that the Anglo-Japanese pact be revoked has gone to London and Tokio. Possible controversies over the Pacific islands alone, inclusive of the Hawaiian group and Yap, would come under the provisions of the new agreement. Yap is to be the subject of a separate treaty, negotiations for which are nearing completion, and Hawaii is to be considered for purposes of the agreement as part of the United States mainland.

Omits China Problem.

The problems of China or other portions of the Asiatic mainland are not touched by the proposed treaty, nor will it contain provisions relating to Pacific fortifications or the naval reduction program. It is possible, however, that all of these questions may come simultaneously to the point of a decision. By United States delegates the project is regarded as establishing neither an alliance nor an entente, but merely as applying to the Pacific islands the principles of the 30-odd Bryan peace treaties to which the United States already is a party. A public statement setting forth that position probably will be made in the near future.

Conversations on the subject have been proceeding entirely behind the curtain of "executive sessions." Apparently the negotiations have, so far, been kept within a very narrow circle, centering in the big three, Hughes, Kato and Balfour. As evidence of the optimism with which the United States officials who are in on the secret view the general situation was given today, however, by President Harding, who declared in a public address that the negotiations promised to succeed "beyond our fondest hopes." Without making direct reference to the proposed four-power agreement, he predicted that the Washington conference would usher a new day in international amity.

Problems Merging.

The outward indications point to a merging of the Pacific question with the naval ratio problem so far as the final decisions of some of the foreign nations are concerned. No reply from Tokio regarding the naval plan now is expected until the Japanese government is also ready to make some expression of the four-power proposal. It is possible that in the final analysis the questions of Shantung and China generally may also become interwoven in the general scheme before a specific and definite settlement of any of these elements is reached.

Japanese Diplomats Approve.

HONOLULU, Dec. 7.—The Japanese diplomatic council formally approved the proposed four-power treaty for the settlement of Pacific ocean differences this evening at a meeting at Premier Takahashi's official residence, according to a Tokio cablegram to the Nippu Jiji, a Japanese language newspaper here.

Orientals Optimistic.

WASHINGTON, Dec. 7.—Optimism prevailed in both Chinese and Japanese circles tonight over the prospects of a satisfactory solution of the Far Eastern questions at the Washington conference, as a result of meetings today at which many of the involved problems were discussed. The important developments of the day included:

Adoption of a resolution involving the preservation of the territorial integrity of China, giving her con-

(Continued on Page Two)

NAME CIVIC CANDIDATES

Marchant Will Contest Victoria Mayoralty With Mayor Porter.

VICTORIA, Dec. 7.—William Marchant, retired civil servant, will contest the Victoria mayoralty with Mayor Porter, having been nominated this afternoon. Aldermanic nominations are:

E. B. Andros, R. A. C. Dewar, R. Dinsdale, W. F. Fullerton, John Harvey, George Sangster, W. J. Sargent, A. E. Todd and E. S. Woodward, retiring members of the obard; also J. H. Gillespie, Arthur Lineham, D. Leeming, R. W. Perry, John Day, Reginald Hayward, Mrs. Emma Hood, Joseph Patrick, J. I. Seabrook and Walter Inwood.

The two-year terms of school trustees will be filled by J. L. Beckwith, a retiring trustee; Christian Sivertz, George Sangster and Walter Walker. The one year term for trustee will be filled by the retiring trustee, Mrs. Bertha Andrews. The police commissionership contest will lie between W. E. Standland and Thomas Walker. Polling will take place next Wednesday.

Inherits Fortune

MISS EDWINA ASHLEY

Who inherited a fortune estimated at $400,000,000 by the death of her grandfather, Sir Edward Cassel, the late King Edward's financial mentor. Miss Ashley, it is said, is to marry Lord Louis of Mountbatten.

ANSWERS TO PARLIAMENT NOT ELECTORS

Question of Ministry Resigning Interesting; Adverse Vote Constitutional Way.

OTTAWA, Dec. 7. — (By Canadian Press).—The government having been decisively defeated, it becomes an interesting question as to when it will resign. The ancient constitutional practice was always to wait until parliament had decided the matter by a vote adverse to the ministry. This rule was first broken in 1868 by Lord Beaconsfield, and although this action was very much criticized at the time—it being urged that the ministry was dependent on and answerable to parliament and not to the electors—the precedent has been followed several times since.

Four Resignations

In Canada there have been four resignations of the ministry since confederation. On the first occasion, Sir John MacDonald, anticipating an adverse vote in connection with the Canadian Pacific railway scandal resigned, and the new ministry dissolved parliament and were returned with a large majority. In the other three cases, the defeat in each case being quite certain, the ministry accepted the verdict of the electors and resigned, though no doubt it was accelerated in 1896 by the governor-general refusing to make any appointments on the recommendation of the defeated government.

On the resignation of a ministry, it is tendered to the governor-general by the premier, who advises who should be sent for to form the new ministry. If the person so sent for cannot form a ministry, he in turn recommends some one else, but it is for the future premier to submit the names of the new cabinet to the governor-general.

The following table will show the dates of the elections and resignations of the four ministries above referred to, and the date on which each of the new parliaments was opened thereafter. After the Conservative government was defeated in 1896, Sir Carles Tupper sought to fill up the vacancies in the senate and to make a number of other appointments relying on the similar practice, in England. The then governor-general, Lord Aberdeen, refused, however, to ratify the appointments upon the ground that conditions in Canada were not in that respect analagous to those in England and that such appointments would be calculated to seriously embarrass the incoming government.

Election, Nov. 7, 1873; date of resignation, Jan. 27, 1874; next parliament, Mar. 26, 1874.

Election, Sept. 17, 1878; date of resignation, Oct. 16, 1878; next parliament, Feb. 13, 1879.

Election, June 23, 1896; date of resignation, July 8, 1896; next parliament, Aug. 19, 1896.

Election, Sept. 11, 1911; date of resignation, Oct. 6, 1911; next parliament, Nov. 15, 1911.

In the first case above noted, the new government was at once formed and dissolved parliament which had only been elected on July 20, 1872.

TAKE PROCEEDINGS TO RESTRAIN STRIKERS

CHICAGO, Dec. 7.—Legal proceedings to restrain the striking packing house workers from interfering with the operation of packing plants by picketing or molesting employees, were either pending or in effect in five cities in the middle west tonight. As the third day of the strike came to a close, quiet prevailed at most packing house centers, but in Chicago, the first serious disorders in connection with the strike occurred when several persons were shot and slugged in clashes between strike sympathizers, stockyard workers and police patrolling the stockyards.

STEAMER ARRIVALS

Nieuw Amsterdam, at Rotterdam from New York.

Canopic, at Naples from New York.

JUBILATION GENERAL OVER SETTLEMENT PROSPECTS OF AGE-LONG IRISH PROBLEM

Tension Gives Place to Rejoicing; King George and Premier in Smiling Group; Pope Congratulates His Majesty and De Valera; Royal Proclamation Liberates 3000 Prisoners; Craig Takes Non-Committal Attitude; Guards Against Direct Opposition.

LONDON, Dec. 7.—With the tension and anxiety of the past week giving place to general rejoicing, this has been a day of all around congratulations and for preparations for the necessary formalities for bringing the new Irish Free State into being.

Nowhere is there any real idea that anything can now happen to prevent its birth, although difficult details may have to be encountered.

King and Premier Photographed.

The two Georges—King and David Lloyd George, to whom the public accords chief credit for bringing about peace, were photographed together in a smiling group of his majesty's ministers on the terrace of Buckingham palace today and the picture was extensively displayed in the evening papers.

Downing street was inundated with telegrams of congratulation from all over the world. The premier presented to Lady Greenwood, the wife of Sir Hamar Greenwood, chief secretary for Ireland, the pen with which he signed the Irish treaty, as "an appreciation of your husband's efforts for peace." It is recalled that the prime minister's first speech of importance in his political career was delivered in the company of Michael Devitt at a political meeting in Wales in the '80s, and was in favor of home rule.

Liberate Prisoners.

One of the first fruits of the peace—probably arranged for at the conference when the treaty was drafted—was the royal proclamation liberating more than 3000 prisoners interned in Ireland.

It is reported also that there may be consideration of the sentences imposed on those Irishmen convicted of political crimes. Preparations are afoot in London, Dublin and Belfast for the consideration of the treaty. The King has summoned parliament to meet at Westminster on December 14 to ratify the treaty and cabinet councils have been summoned at Dublin and Belfast.

Eamonn de Valera has as yet given no hint of his attitude, but is generally assumed, as the delegates to the London conference were plenipotentiaries, that the treaty would be approved, at least in principle. Opposition seems to be erpected from the extremists, both in Dublin and Belfast, from the extreme Sinn Feiners on account of the terms of the oath of allegiance, and from the extreme north of Ireland men against the provisions that Ulster must submit to rectification of her boundaries if she elects to stay outside the settlement. Sir James Craig, the Ulster premier, in a public speech in the Belfast parliament, adopted a rather noncommital attitude, guarding himself against any direct opposition to the settlement. But in a statement sent to a political meeting through his wife he took a sanguine view that peace would soon be achieved and represented as a victory for Ulster the freedom of choice accorded her by the treaty.

It is believed that Ulster will not at first send representatives to the all-Ireland parliament, but will wait to see the effect of the new regime before deciding upon which course to adopt. All kinds of speculations are indulged in, for instance, who will be the first governor general, and who the premier of the Irish Free State; also on the probable size of the Irish army. According to one of the newspapers, the estimate on this would be 20,000.

Dublin Labor Pleased.

Two views appear to be taken in Dublin on De Valera's haste to assemble his cabinet—one, that he is not altogether satisfied with the treaty; the other, that he merely wishes to speed up necessity formalities to get the provisional government working on Thursday. It is understood that the provisional parliament will consist of the present members of the Dail Eireann, with four Unionist members for Trinity college.

James Craig (not the Ulster premier), one of the Trinity members, stated publicly today that he was glad peace had been achieved and that he and his colleagues were ready to take their share in the government under the new constitution. The signing of the treaty has been received joyfully by the Labor party. A joint manifesto was issued tonight by the various bodies comprising the party, expressing satisfaction and the hope that Ulster would wholeheartedly adopt the agreement, and also appealing to the Belfast workers to secure industrial peace in the interest of trade union solidarity.

Enthusiastic Send-off

The Irish delegates on leaving London tonight for Dubin had a wildly enthusiastic sendoff from thousands from London, Irishmen and women gathered in Euston station. The large force of police present tried vainly to control the excited crowd, but the delegates had literally to fight their way to the train.

Michael Collins especially was beseiged by the surging masses; twelve policemen eventually carried him along the platform. He lost his hat in the process, and not a few enterprising young women attempted to kiss him. Arthur Griffith and Robert C. Barton had a iss boisterous, but equally enthusiastic reception. Mr. Griffith tried to express his thanks from the window of the car, but his words were lost in the deafening cheers.

Mr. Collins gave a brief statement to press representatives, but made no direct comment on the treaty, confining himself to remarks on the possible influence of the Irish Free State on world politics.

Restive Under Control

Ireland as a separate nation, he said, would naturally be more restive under any control of the neighboring nation, but would be equally willing to cooperate in free association in all matters of common concern to two nations living so closely together.

The royal proclamation calling for the assembly of parliament next week, orders the members to attend for consideration of "divers, urgent and important matters." Under the proclamation, the Sinn Fein members, who have heretofore disregarded the summoning of the house of commons may take their seats. It is doubtful, however, if they will. There are 73 of them, including Arthur Griffith, Eamonn de Valera, Michael Collins, Harry Boland and other prominent members of the Dail Eireann. The Ulster cabinet resumed consideration of the proposals this afternoon. Lloyd George's secretary is waiting at Belfast for Ulster's reply but this is certain to be delayed in view of the Ulster premier's desire to investigate and the Sinn Fein delegates.

So far as the southern Unionists are concerned, there is not likely to be any difficulty, Mr. Griffith having already written to Lloyd George inviting their cooperation in the new parliament and promising them full representation.

Trade Stimulus Likely

One point already enlarged upon in the press and public statements, is the stimulus to trade and commerce likely to follow the Irish settlement. Austen Chamberlain, one of the most prominent manufacturers in Birmingham, has declared his conviction that in this aspect the settlement will have greater importance than the Washington conference. Ireland, he added, is a food producing country, but its activities in this direction have been hindered by "the horrible condition of things which has prevailed in recent years."

Benefit to trade generally is expected from the confidence following upon the removal of one of the most difficult political questions from the path of the government.

Pope Congratulates.

LONDON, Dec. 7.—Messages of congratulation have been sent by Pope Benedict to King George and Eamonn de Valera for the part they played in the Anglo-Irish agreement, according to a dispatch from Rome today to the Central News agency.

Partially Eclipses Washington.

WASHINGTON, Dec. 7.—(By Ben Deacon, staff correspondent of the Canadian Press.)—The problems of the Washington conference suffered a partial eclipse of interest today. The successful conclusion of the Irish peace negotiations in London and the general election in Canada both came in for a big share of attention in conference circles. General satisfaction was expressed at the happy termination of the long discussion between the Sinn Fein leaders and the British government, while Canadians here were besieged with questions as to the election and its possible effect upon the Dominion's relations with the United States.

Discussing the solution of the Irish problem, Sir Robert Borden, Canada's delegate to the conference, said:

"We all rejoice that an agreement has been reached respecting the future relations of Ireland to the British Empire and we hope that it may be soon worked out to a successful and happy conclusion."

Withholds Election Comment.

Sir Robert Borden declined to comment upon the result of the election. There was some speculation as to whether the defeat of the Meighen government would affect Canada's

(Continued on Page Two)

THE WEATHER.

VICTORIA, Dec. 7.—Nelson and vicinity: Stationary or higher temperature.

	Min.	Max.
Nelson	22	48
Victoria	39	47
Kamloops	30	32
Grand Forks	18	31
Kaslo	26	37
Prince Rupert	44	58
Winnipeg	15	28
San Francisco	40	54
Vancouver	36	40
Penticton	31	38
Cranbrook	15	39
Barkerville	16	30
Calgary	24	48
Portland	40	42
Seattle	36	46

Leading Hotels of the West

Where the Travelling Public May Obtain Superior Accommodation

Table d'Hote — A la Carte

The Hume

The Premier Hotel of the Interior

GEORGE BENWELL, Proprietor.

SPECIAL SUNDAY DINNER, $1.00

Service Unexcelled.

INCOMPARABLY THE FINEST TEA ROOM IN B. C.

Open Daily 10 a. m. to Midnight. Music and Dancing

The Latest Sundaes, Ice Cold Drinks and Ices

Afternoon Tea (2 p. m. to 5 p. m.) 25c

Headquarters for All Traveling Men, Mining Men and Tourists

EUROPEAN PLAN : : : ROOMS, $1.00 UP

HUME—Mrs. E. V. Morel, Markham; Dale Jones, Henry Parson, Colville, Wash.; R. R. Hedley, Slocan; T. Rogers, Sirdar; S. Wain, Victoria; E. Bailey, Grand Forks; H. J. Dean, Spokane.

American Plan, $3.00 and Up — European Plan, $1.00 and Up

HOTEL STRATHCONA

Nelson's Leading Hotel

THE HOME OF THE COMMERCIAL MAN

Well lighted sample rooms on ground floor.

Special winter rates by week or month.

HALCYON HOT SPRINGS HOTEL and SANITARIUM

Arrow Lakes, British Columbia

American Plan, $3.50 per day. $24 per week. For rates apply Strathcona Hotel or Halcyon.

The finest water for Rheumatism, Sciatica, Gout, Urinic Conditions, etc.

H. W. SHORE : : : Proprietor

QUEEN'S HOTEL

European and American Plan

Steam Heat in Every Room

A. LAPOINTE, Proprietor

QUEENS—Chas Wylie, Castlegar; J. B. Jupp, City; M. Nelson, Slocan; Bert Matson, Cranbrook; Chris Stangard, Miss Swanson, Speers, Sask.; H. Graham, City; W. O. Taylor, N. Schaade, Creston; R. C. Rush, Nakusp.

OCCIDENTAL HOTEL

Owned and run by Canadians. No alien labor employed.

Room and board, per month ... $45

E. KERR, Proprietor.

MADDEN HOTEL

MRS. MADDEN, Prop.

First Class Rooms by the Day, Week or Month.

Every Consideration Shown to Guests.

Cor. Baker and Ward Sts., Nelson

MADDEN—J. Nemovechen, M. Memonechen Tacoma; A. A. McDonald, Creston; H. E. Perlin, Coleman; Thos. Russell, Slocan City; Mrs. N. Grant, Slocan Park; J. Motley, Revelstoke.

Stirling Hotel

711 Vernon St. Two blocks and a half east of the post office. Newly opened. Light and cheerful rooms with hot and cold water, steam heat. Also 2 and 3 room housekeeping apartments.

P. M. BURN, Prop.

THE STANDARD CAFE

529 Baker Street, Nelson, B. C.

OPEN DAY AND NIGHT

11:30 to 2:30 Special Lunch .. 35¢

5:30 to 8:00 p. m., Supper .. 35¢

Phone 154

TREMONT HOTEL

F. NILSON, Proprietor,

BAKER STREET

Furnished Rooms by Day, Week or Month.

HIGH CLASS RESTAURANT

ROYAL CAFE

Open day and night. Quick service. Dinner, 11:30 a. m. to 2:00 p. m., 35c. Special Supper, 5:30 p. m. to 8:00 p. m., 35c.

Phone 182 — 504 Baker Street

THE KOOTENAY HOTEL

Mrs. Mallette, Proprietress

A home for the world at reasonable rates.

Open night and day. First-class dining-room. Comfortable rooms.

516 Vernon St. Near Post Office

KOOTENAY—Wm. Murall, Cranbrook; John Gillis, Kootenay Ldg.; Joe Crescaden, Trail; M. C. Lilby, Nakusp.

VANCOUVER HOTELS

HOTEL MARTINIQUE

1176 Grandville Street

Cosy, bright rooms. Just the place for your vacation. Rates moderate. Write for particulars.

MRS. A. PATTERSON

Late of Royal Hotel, Granville St.

NEW GRAND HOTEL

616 VERNON ST. EAST

Comfortable Rooms, Hot and Cold Water. Dining Room in Connection

Rates $1 and up.

PRINTED ENVELOPES

The Daily News Job Department carries the largest stock of envelopes in the interior of British Columbia.

It can supply them in any quantity from 250 up to 100,000, printed or plain.

The envelope with address, or name and address in the corner, is good advertising and gives a better impression than a plain envelope.

Let us send you samples and prices.

The Daily News Job Department

The Home of Good Printing.

NELSON, B.C.

IF YOU WANT RESULTS TRY A CLASSIFIED AD. IT HELPS

JUBLIANT OVER IRISH SETTLEMENT

(Continued From Page One)

representation at the conference. Sir Robert also refused to make any statement on this point, and it is assumed that any announcement on the subject must naturally come from Ottawa.

The announcement of the terms of the Irish settlement gave rise to much speculation as to whether Washington would see the man who was largely instrumental in bringing it about. It is known that members of the old country delegation do not consider it probable that Lloyd George will be able to attend the conference. Nevertheless, there was a good deal of conjecture as to whether the British prime minister might not now be able to come to Washington before the conference ends and the hope was expressed on all sides that this might be the case.

Expect General Election.

LONDON, Dec. 7.—A general election in England may be expected simultaneously with the creation of the Irish parliament in consequence of the alteration of the constitution of the imperial houshe of commons through the removal of the Irish members of Westminster, according to the parliamentary correspondent of the London Times.

In the event of Ulster's acquiesence in the settlement, there will be a reduction in the number of members of the house of 105, otherwise 73.

Parliament, after acting on the Irish agreement, the correspondent adds, will adjourn until the new year. The drafting of the Irish bill will be begun immediately and be ready for presentation in parliament in January. It should be possible to carry it, as it will be a virtually non-contentious measure, through all stages of both houses by the end of January. The election will probably take place in February.

Big Issues Involved

The big questions at issue between the British government and the representatives of the Irish Republican parliament have been:

Shall Ireland become entirely independent or, if it remain within the British Empire, shall there be two separate governments in Ireland, one for Ulster and one for the rest of the country?

Prime Minister Lloyd George has refused to consider any proposal which would put Ireland outside the Empire.

The Sinn Feiners refused to admit that Ireland should be split in two parts.

Ulster refused to unite in one parliament with the Sinn Feiners. It has organized a parliament of its own under the government of Ireland Act.

The Sinn Feiners refused to set up a parliament for the South of Ireland, as proposed in that act. They adhered to their own Irish parliament, called the Dail Eireann, which they had set up independently as the governing body of the Irish Republic.

That was the situation when the truce began last July, after King George had made a conciliatory speech at the opening of the new parliament in Ulster.

Seeks to Reconcile

The purpose of the negotiations now in progress, as defined by Lloyd George and accepted by the Sinn Fein representatives is "to ascertain how the association of Ireland with the community of nations known as the British Empire may be best reconciled with Irish national aspirations."

The conferences began in July. Both sides have at times entertained higher hopes of a final and satisfactory settlement probably than at any time since the Irish question became a thorn in the side of the British Empire, but there have been several crises when the negotiations seemed doomed to failure.

The first of these occurred when Lloyd George offered to de Valera at consultation in London a form of self-government in Ireland something like that prevailing in the British dominions. The Dail Eireann utterly rejected this proposal on the ground that it did not afford even genuine dominion rule. For a time it seemed that a deadlock had been reached.

Lloyd George endeavored to resume negotiations but this move seemed likely to be balked by de Valera's insistence that the Irish delegates to such a conference must be accepted as having derived their authority from a free and independent Ireland. The British Premier refused to concede that point as, he said, it would constitute a recognition at the very outset of Ireland's claims for separation from the British Empire.

Formula Overseas

This obstacle was overcome by the two parties agreeing upon Lloyd George's formula that the purpose of the conference should be to ascertain how Ireland's association with the Empire might be best reconciled with Ireland's national aspirations.

Under that formula, meetings have been in progress since early October. The proceedings have been secret. It has been reported, however, that British representatives submitted a plan to give Ireland a status of "association" with the Empire and to allow her an almost complete measure of self-government to be exercised by separate parliaments in Ulster and South Ireland, respectively, and by a Central Council jointly chosen.

This brought Ulster again into the negotiations and compelled Lloyd George to defer his trip to the Washington conference on limitation of armament so that he could devote his time to an effort to overcome Ulster's hesitation or objection to cooperate with the South of Ireland in any form of common government.

The general understand was that the Sinn Fein delegates insisted that there must be no partition of Ireland into the north and south with different forms of government and different relations to the Empire.

Reach Delicate Stage

points, Lloyd George invited Sir James To reconcile these conflicting view-Craig, the Ulster premier, to come to London in the first week in November to talk things over. The situation was so delicate that Sir James desired the support and advice of other Ulster leaders and finally all the members of the Ulster cabinet were called to London. Unionist opinion in England has been steadfastly against any "coercion of Ulster." It was generally con ceded that one of the most difficult stages of the negotiations had been reached.

No Demonstrations

DUBLIN, Dec. 7.—The most noteworthy fact with regard to the reception of the news of the Irish settlement here has been the total absence of any sort of popular demonstration or outward expression of satisfaction; not a single flag has been flown, nor any other symbol of rejoicing displayed to signalize what is generally regarded as the greatest political event affecting Irish history in 700 years.

De Valera Summons Cabinet

DUBLIN, Dec. 7.—The publicity department of the Dail Eirann issued the followng:

"In view of the nature of proposed treaty with Great Britain, President de Valera has sent an urgent summons to the members of the cabinet in London to report immediately so that a full cabinet decision can be taken. The hour of the meeting is fixed at noon tomorrow. The Dail will be summoned later."

NATURE GIVES THE FLAVOR

We don't claim any credit for the high quality of Pacific Milk other than that due the process which retains so much of the natural cream flavor of the splendid milk produced in the Fraser Valley.

It is this good quality in Pacific Milk which gives it wide popularity and you have our assurance that we shall never, in any way, change this quality from what it has been—always.

PACIFIC MILK COMPANY

LIMITED

VANCOUVER

Factories at Abbotsford and Ladner, B. C.

A Display Ad in the DAILY NEWS

Enters Many Homes

Catches Many Eyes

A BUILDING TONIC

To those of delicate constitution, young or old,

Scott's Emulsion

is nourishment and tonic that builds up the whole body.

Scott & Bowne, Toronto, Ont. 20-18

Japanese Statesman

MARQUIS SAIONJI

Leading Japanese statesman, who acted as premier until the successsor to the late Premier Hara was appointed.

CUTICURA PROMOTES THICK HAIR

Cuticura Soap shampoos preceded by touches of Cuticura Ointment to spots of dandruff, itching and irritation are most successful. These fragrant emollients save the hair, clear the skin and meet every want of the toilet and bath.

Soap 25c. Ointment 25 and 50c. Talcum 25c. Sold throughout the Dominion. Canadian Depot: Lymans, Limited, 344 St. Paul St., W., Montreal. Cuticura Soap shaves without mug.

COOLING OFF PRELIMINARY TO WARFARE

(Continued From Page One.)

trol over all foreign wireless stations on Chinese soil. Adoption of a resolution providing for the neutrality of China in future wars to which China is not a party.

Agreement by the Japanese delegation, subject in part to approval by Tokio, that all public property in the Kiao-Chow leasehold of the Shantung province be transferred to China.

A tentative agreement by the Japanese delegation to delay no longer than Saturday further discussion of control of the Kiao-Chow Tsina-Tsinan-Fu railway in Shantung.

Somewhat offsetting the progress made toward satisfactory settlement of points of contention between China and Japan were assertions and denials of further resignations and dissensions within the Chinese delegation.

Discussed Leased Territories

At the meeting of the Far Eastern committee today, when it resumed its discussion after a three-day rest, Dr. Wellington Koo, on behalf of China, made a statement concerning Manchuria and other leased territories in China in response to the Japanese position taken at the meeting last week that it would "not at this time withdraw from that province."

There was said to have been considerable discussion of leased territories in China, but no final agreement was reached, the Chinese and *Japanese delegates explaining that* their separation grounds regarding Shantung were somewhat involved in the conference question of leased territories and, therefore, it was considered advisable to make further headway with the Shantung negotiations before further committments should be made in the Far Eastern committee relating to leased territory.

Dr. Koo in his presentation of China's case regarding Manchuria, did not accept the Japanese view of Japan's right to remain in Port Arthur and Dalny, nor did the British view concerning that nation's occupation of Kowloon, on the mainland, opposite Hongkong.

Will Return for Consideration

When the Japanese and Chinese delegations met late today to continue their conversations looking to a settlement of the Shantung controversy, Mr. Hanihara, for Japan, agreed that all public properties in the former German leasehold would be transferred to China subject to the refunding by China of al lmonies spent by Japan under Japanese tenure. China's refusal to pay Japan for the properties developed under the German regime must, however, be referred to Tokio.

MORE MEN THAN WOMEN HAVE APPENDICITIS

Medical reports show men are more subject to appendicitis although many sudden cases occur among women. It can be guarded against by preventing intestinal infection. The intestinal antiseptic, Adler-i-ka, acts on BOTH upper and lower bowel, removing all foul, decaying matter which might cause infection. It brings out matter you never thought was in your system and which may have been poisoning you for months. Adler-i-ka is EXCELLENT for gas on the stomach. Rutherford Drug Co., Ltd.

FOUR SEATS TO BE DETERMINED

(Continued from Page 1)

Liberal, 4018; J. Drummond, Progressive, 5415. Progressive gain.

Wentworth, Ont.—G. C. Wilson, Conservative, 9491; W. T. Evans, Liberal, 3246; C. F. Woodley, Progressive, 9237. Unchanged.

Essex North, Ont.—S. J. Neal, Conservative, 7629; W. C. Kennedy, Liberal, 14,609. Unchanged.

Cape Breton South, N. S.—Richmond (two members) complete: Douglas, Conservative, 7692; McLellan, Conservative, 6025; Carroll, Liberal, 10,250; Kyte, Liberal, 10,106; Doyle, Progressive, 8940; McLachlan, Progressive, 7692.

Cape Breton North and Victoria, N. S., complete—D. D. McKenzie, Liberal, 2772; M. A. MacKenzie, Progressive, 1895.

Lunenburg, N. S., complete—Stewart, Conservative, 4491; Duff, Liberal, 7855.

South Huron, Ont., complete—Black, Progressive, 4115; McMillan, Liberal, 4030; Merner, Conservative, 3872. Plurality for Black, 85.

Assiniboia, Sask., complete—Gould, Progressive, 6855; Lynd, government, 2212; McLeod, Liberal, 2811.

Victoria-Haliburton, Ont., formerly in the government column, is now conceded to the National Progressives.

Queens, P. E. I., complete—MacKinnon, Conservative, 5752; Myers, Conservative, 5955; D. A. MacKinnon, Liberal, 6566; Sinclair, Liberal, 7204; Jones, Progressive, 1873; Brown, Labor, 2525.

Charlotte, N. B., complete—Grimmer, Conservative, 5204; Todd, Liberal, 5077.

Carleton-Victoria, N. B.—Smith, Conservative, 4500; Caldwell, Progressive, 6248.

South Renfrew, Ont., complete—Findlay, Conservative, 2141; Low, Liberal, 3738; Wilson, Progressive, 2304; Maloney, independent, 1811. No change.

Wright, Que., complete—Labelle, Conservative, 1328; Gendron, Liberal, 3934; Ellard, Progressive, 1120. No change.

Port Arthur and Rainy River, Ont.—Keefer, Conservative, 3594; McComber, Liberal, 3245; Kennedy, Progressive, 3142. Remote polls will not be all in for some days, but total of votes there not more than 200.

Fort William and Rainy River, Ont.—Hon. R. J. Manion, government, 5085; Carver, Progressive, 4167. A number of small country polls still to hear from.

West Edmonton, Alta.—One hundred and eighty-seven polls out of 372 heard from give Hon. Frank Oliver a majority of 922 over Kennedy, Progressive. The figures are: Oliver, Lieral, 7066; Campbell, Conservative, 3619; Kennedy, Farmer, 6144. The remaining polls are bound to cut down the Oliver lead to some extent, but it will be several days before it is definitely ascertained who is elected.

South Ontario, Ont.—Chapman, Progressive, 3178; Clifford, Liberal, 5201; Smith, Conservative, 4974.

Northumberland, N. B., complete—McCurdy, Conservative, 5043; Morrissey, Liberal, 6670.

Cape Breton North and Victoria, N. S., complete—D. D. McKenzie, Liberal, 6160; M. A. MacKenzie, Progressive, 3761.

Prescott, Ont.—Binette, Progressive, 3685; Proulx, independent Liberal, 2644; Sabourin, Liberal, 2498. Progressive gain.

Kingston, Ont., complete—Hon. A. E. Ross, Conservative, 6086; Campbell, Liberal, 5881.

Frontenac, Ont.—With one polling place (32 votes) to hear from, the election of W. S. Reid, Progressive, over Hon. Dr. Edwards is conceded with 120 majority.

East Kootenay, B. C.—Final figures: Bonnell, Conservative, 2138; Beattie, Liberal, 2351; McDonald, Progressive, 1532.

Press Comments on Election

Toronto Globe: "The progressives will naturally prefer to maintain their distinct organization and be free to advocate their own policies. But it may be expected that they will support a Liberal government in all Progressive measures."

Toronto Mail and Empire: "Quebec went to the polls determined to punish the men in office who had placed on the statute books and enforced the Military Service act for the purpose of reinforcing our defenders at the front."

Racial Mood in West

Referring to the west, the Mail and Empire says there was a "frantic racial mood worked up there."

Montreal Gazette: "The verdict is decisive. It has been a good fight on the part of the prime minister, but a feeble one on the part of his party. A lack of touch between ministers and members, on the one hand, and the electorate on the other has chilled the ardor of old time Conservatives. No so much the policy as the administration of the government, has weakened it."

Ottawa Journal: "The National Liberal and Conservative party has been smashed for the time being. It will mean that the protective tariff is reasonably safe. The majority of the Liberal party are elected by the province of Quebec and the province of Quebec is protectionist, and will not allow real interference with the tariff."

Need No Excuses

Halifax Herald: "No excuses or apologies for the government of Hon. Mr. Meighen or for the government of his predecessor. Sir Robert Borden, need be made. They both served the country with unquestionable faithfulness."

Halifax Chronicle: "The Meighen government was swept out of existence by a wave of outraged public opinion, going down to the most disastrous defeat ever experienced by any party in the history of Canada."

Leaders' Penalty

The Ottawa Citizen: "Doubtless an effort will be made to bring in some of the Progressives, to give the next administration more weight in the west. While no one will regret the conclusive retirement of Mr. Rober Rogers from public life, the feeling towards Mr. Meighen is different. However, it is one more example of the penalty imposed upon national leaders under the present method of election, when there is a change in public opinion."

Kingston Standard: "The most hopeful development of the entire situation is that the Liberals have obtained a clear majority over both other parties, and that, therefore we shall not have that very odious form of government, 'group government.'"

London Advertiser: "The Meighen government, new, untried and unknown, went to the country and in

(Continued on Page Five.)

Handkerchiefs

To Slip Into Christmas Packages

Handkerchiefs in a wealth of assortment. An especially large and complete stock. Our values make pre-war prices look high. To suit every purse.....15¢ to $3.00

Hand Bags

In leather. Vanity Cases, Purses in Leather and Bill Folds and Card Cases.

Dressing Gowns

In wool eiderdown, nice range of shades and patterns. Satin trimmed, silk cord. Models for both men and women. Prices.....$12.00 to $25.00

We have fine ranges of material for making up Dressing Gowns, Smoking Jackets, etc., etc.

The Nelson Dry Goods Co.

LADIES' WEAR SPECIALISTS

SUGGESTIONS FOR CHRISTMAS GIFTS

For mother, dad, brother and sister. Give them a pair of our Slippers or Shoes

C. Romano

PRICE LIST

These Prices for Export Only

Dewar's Special $42.00
Sandy McDonald Special Liquer (10 years old) $42.00
Buchanan Black and White $42.00
Queen Anne Extra Special Dump $45.00
Walker's Red Label $45.00
Sandy MacDonald—Ye Ancient 20-Year-Old Dumps $48.00
This is the finest Scotch Liquer on the market today.

Rye

Weiser's Red Letter $30.00
Corby's Special Selected $35.00
Corby's Majestic $30.00

Bourbon

Pebbleford 5ths $55.00
Hill & Hill Pints—Nine Summers Old $65.00
Hill & Hill Quarts—Nine Summers Old $65.00

Brandy

Villard's Three Crown $35.00
Villard's Three Star $40.00

Rum

Sunset Glow $40.00

Vermouth

Noilly Pratt French $35.00

Champagne

Chateau Bealeau, pts. $50.00
Chauteau Bealeau, qts. $45.00

Do not remit by personal cheque unless same is certified and with exchange.

FERNIE LIQUOR EXPORTERS, LTD.

Fernie, B. C.

ALBERTA PRIDE

Lethbridge

BEER

In Pints or Quarts

We are offering until further notice, freight prepaid—at the following prices:

	Per Barrel
Fernie, B. C.	$17.00
Elko	$17.20
Waldo	$17.40
Wardner	$17.40
Jaffray	$17.30
Cranbrook	$17.55
Yahk	$18.00
Creston	$18.20
Sirdar	$18.20
Wyndell	$18.30
Nelson	$18.60
Slocan City	$19.80

When ordering be sure to give correct street address or post office box number.

Your orders will be shipped same day as received, weather permitting, or in first heated car.

Send all orders to

THE KINGS EXPORTING AGENCY, LTD.

DRAWER 4

Lethbridge, Alberta

1175

MOTHER OF HEROES

BRITAIN'S WAR MOTHER AND HER DAUGHTER

Mrs. Amelia E. McCudden, who represented the mothers of Britain at the burial of the unknown American soldier in Arlington cemetery, Washington, is shown in the above photograph, accompanied by her daughter, Kathleen. The husband and three sons of Mrs. McCudden were killed at the front. Her eldest son, Flight Lieut. McCudden, was the man who shot down Captain Boelke, the ace of German airmen. On the right is Lieut. F. J. Kersley, of the Rifle Brigade, who is the escort provided by the imperial government to accompany Mrs. McCudden and her daughter on their American tour. He was wounded at Paschendale and mentioned in dispatches for gallantry in the field. In the Ypres engagement he was the only survivor out of a company of 150 men.

Personal Mention

John Hartley has left for a visit to Niagara-on-the-Lake.

F. Lefeaux, representative of the Cunard, Anchor, and Anchor-Donaldson lines, is a visitor to the city.

Mrs. Myrtle Gillette left by the Kettle Valley train last night to spend Cristmas with friends at Vancouver.

Lt.-Col. Fred Lister, M. P. P., for Kaslo, and Thomas Uphill, M. P. P., for Fernie, passed through Nelson for their homes on the Crow on election night, returning from the legislative session at Fernie.

The music for the song, "Remember the 54th," which was sung by A. W. Graham at the Farmer-Labor party's political meeting Monday night, was composed by F. Warner Smith. J. W. Mulholland wrote the words.

Nelson News of the Day

Pythian Sisters will meet tonight at 8 o'clock. Election of officers. Flower Drill. (5156)

Don't miss the **Banff Orchestra Dance**, Thursday 8. (5126)

Owing to the condition of the road diversion on Nelson Ferry Road will be closed to vehicular traffic after 11 p. m. tomorrow, Thursday. By order of Public Works Department (5162)

J. J. Walker's Store is attracting even more buyers of Christmas presents than usual. The bargain table is loaded down with articles suitable for Christmas gifts. See it today. (5161)

Nelson Encampment No. 7, I. O. O. F. regular meeting tonight 8 o'clock. Social evening 9 to 12. All Odd Fellows, Rebekahs and their families. Canton members faligue and side arms. Cards, music and dancing. (5168)

Willow Point Women's Institute meeting today at Mrs. Masters at 2:30 p. m. (5167)

NOTICE

Meeting tonight at 8 o'clock in the committee rooms, of executive committee. Important. Farmer-Labor party. (5165)

LEGAL NOTICES

LAND REGISTRY ACT

(Section 227.)

IN THE MATTER OF Application No. 11127-I

and

IN THE MATTER OF Lots 4, 6, 7 and 8, Block 3, Nelson City, Map 284B, Kootenay District.

TAKE NOTICE that the above application has been made to register George Albert Smith as owner in fee of the above lands, and for the issue to the said George Albert Smith of a Certificate of Indefeasible Title thereto, and that in support of such application there has been produced a conveyance dated 23d April 1921, from Margaret Prestley under the Power of Sale contained in a certain mortgage dated 10th March, 1911, wherein you James Edwin Spencer were mortgagor and the said Margaret Prestley was Mortgagee.

AND FURTHER TAKE NOTICE that registration will be effected in pursuance of the above application and a Certificate of Indefeasible Title to the said lands, issued to the said George Albert Smith after the lapse of thirty days from the service upon you of this notice (which may be effected by publication hereof as hereunder directed———), unless you shall take and prosecute the proper proceedings to establish your claim, if any, to the said lands, or to prevent such proposed action on my part.

DATED at the Land Registry Office, Nelson, B. C. this 2d day of November, A. D. 1921.

E. S. STOKES,
Registrar.

To James Edwin Spencer.

I direct service of this notice to be made by publication thereof once a week for three weeks in a newspaper circulating in Nelson, B. C.

E. S. STOKES,
(6457) Registrar.

CORPORATION OF THE CITY OF SLOCAN CITY

Court of Revision

Public notice is hereby given that the first sitting of the Court of Revision for the purpose of correcting and revising the Municipal Voters' List for the year 1922 will sit at the Council Chambers, Slocan City, on Saturday December 10th, at 2:30 p. m.

W. E. GRAHAM,
Slocan City, B. C., Dec. 5th, 1921.
(5134)

CORPORATION OF THE CITY OF NELSON

Court of Revision

Public notice is hereby given that the first sitting of the Court of Revision will be held in the council chamber of the City hall on Saturday the 10th day of December at 10 o'clock a. m. for the purpose of correcting and revising the voters' list for the year 1922.

W. E. WASSON,
City Clerk.
Nelson, B. C., Dec. 2nd, 1921.
(5106)

MINERAL ACT

Certificate of Improvement

NOTICE

RED ROCK, RENO, LATHAM, CURLEW and DANDY Mineral Claims situate in the Nelson Mining Division of West Kootenay District.

At head of Fawn Creek, about twelve miles from Salmo.

TAKE NOTICE that I, CLARENCE A. POOL, acting as agent for Reno Gold Mines, Ltd., Free Miner's Certificate No. 39418C, intend, sixty days from the date hereof, to apply to the Mining Recorder for a Certificate of Improvements, for the purpose of obtaining Crown Grant of the above claims.

And further take notice that action, under section 37, must be commenced before the issuance of such Certificate of Improvements.

Dated this 10th day of October, A. D. 1921.

BEATTIE VICTOR BY TWO HUNDRED

East Kootenay Riding Is now All In; West Kootenay Is Still Incomplete.

West Kootenay—Eight Polls to Come.

L. W. Humphrey, Farmer-Labor.	4,698
Dr. W. O. Rose, Conservative...	3,846
R. B. Staples, Liberal	1,141

East Kootenay—Complete.

R. E. Beattie, Liberal	2,351
Dr. Saul Bonnell, Conservative..	2,139
W. S. McDonald, Labor.....	1,532

With eight small polls still to come, all in the north, the lead of L. W. Humhprey, Farmer-Labor candidate, over Dr. W. O. Rose, Meighen government candidate, now stands at 852. Six polls that came in yesterday added 40 votes to Dr. Rose's figures, 30 to Mr. Humhrey's and 12 to the total of R. B. Staples, Liberal candidate. The standing, with the six polls, is as follows:

	Rose	Staples	Humph'y
95 Polls	3806	1129	4668
Halcyon	7	....	2
Plaxston Creek....	2	1	2
Syringa Creek....	11	1	2
Thrums	10	....	12
Sanca	2	3	7
Reclamt'n Farm..	8	7	5
Totals	3846	1141	4698

Eight polls to come, Trout Lake, Ferguson, Beaton, Galena Bay, Hill's Landing, Seven-Mile Camp, Sproats and Wigwam.

Beattie Increases Lead.

In the East Kootenay the figures are now complete, R. E. Beattie, Liberal, having a plurality of 212 over Dr. Saul Bonnell, Conservative. Eleven polls were reported to The Daily News yesterday, leaving two still to come to hand. With these 11 polls, which gace 292 votes to Mr. Beattie, 188 to Dr. Bonnell and 152 to W. S. McDonald, the Labor candidate, the standing in East Kootenay is as follows:

	Bonnell	Beattie	McDon.
46 Polls	1920	2035	1355
Moberly	3	5	15
Parson	7	16	4
Forde	8	1	7
Athalmer	16	29	20
Wilmer	33	53	6
Harmers	5	7	12
Calihness	46	4	5
Coal Creek	48	36	59
Waldo	33	119	20
McMurdo	7	17	4
Mayook	12	5	....
Totals	2108	2327	1507

Two polls to come, Donald and Shookumchuck.

Boundary Polls.

In the Boundary portion of the Yale ridings, the race appears to have been very close between J. A. McKelvie, government candidate, and D. W. Sutherland, Liberal. Mr. McKelvie, the successful candidate, carried Grand Forks, but Mr. Sutherland had a big lead in Cascade. Four polls reported are as follows:

	McKelvie	Suther'l'd
Grand Forks	425	337
Cascade	17	74
Fife	15	19
Brown	8	29
Totals	465	459

MERCHANTS WOULD STOP SMUGGLING

Want More Kootenay Inspectors; Association Suggests Holiday Closing.

Additional customs inspectors, preferably women, for the better enforcement of the regulations against smuggling, were asked for Tuesday night, in a resolution adopted by the Nelson branch of the Retail Merchants' Association of Canada. In the opinion of the branch, such inspectors should be located at Waneta, Paterson and Kingsgate and should, if possible, be strangers to the locality in which they are to serve.

That legislation ought to be enacted to prevent the holding of auctions on either legal holidays or the legal half-holidays, was also the opinion of the association, and it was decided to make representations to the executive of the provincial branch on this subject.

Eighteen other proposals for legislation, submitted by the provincial branch in a letter, were endorsed.

It was decided to propose to the merchants of Nelson that Christmas Monday and New Years Monday be observed as full holidays, that the stores be closed for the afternoons on the two Wednesday that precede and follow Christmas, but that on the Wednesday following New Years the stores be open for the full day.

President W. J. Meagher was in the chair.

The life of the small song bird is from eight to 15 years.

BLOOMER OPPOSES THE COMING BOUT

As Police Commissioner He Asks for it to Be Stopped Under Criminal Code.

To the Editor of The Daily News:

Sir—An advertisement now displayed in this city calls attention to a lightweight championship boxing contest for the British Columbia lightweight title. This proposed contest seems to me to carry all the earmarks of a prize fight, and at a meeting of the police commissioners, held at 11 *o'clock this morning, I moved a resolution* that the police be instructed to stop the fight, giving as my reason that it was, in my opinion, a contemplated infringement of the criminal code of Canada. My motion did not find a seconder. I then moved a resolution that the city solicitor be asked to attend—his services being at the *disposal of the commissioners—and* give his opinion as to whether this proposed contest came under the criminal code or not. This motion also failed to find a seconder.

I then gave notice that it was my intention to make public my position on this question so as to ascertain, if possible, the state of public opinion regarding the matter.

There is no question, in my mind, but that a violation of the criminal code is contemplated.

I have no objection whatever to boxing being taught as a method of self-defense; as a part of athletic training; or boxing for points to show skill; but I have a great objection to outside boxers coming to this city and making it a center for a contest that can, in my estimation, only prove degrading.

T. L. BLOOMER,
Police Commissioner for the City of Nelson.
Nelson, B. C., Dec. 7, 1921.

BENEFITS RAISED SUBSTANTIAL SUM

Nearly Four Hundred Dollars Realized for Relief Purposes by Eentertainments.

Just under $400 was realied for the purposes of local relief by the two benefit entertainments given at *the opera house the last week in No*vember by the Nelson Opera troupe, the Nelson Symphony orchestra, and local artists, according to the auditor's statement, made public by F. J. Boles, who was in charge of the business details.

The total receipts were $590.50, of which $480.25 was derived from the sale of tickets, $70 was the proceeds of advertising on the programs, and $40.25 was obtained by the auction of donated goods. Lumber and labor cost $29.65, and the outlay on costumes was $18.83.

After taking out all expenses the net proceeds available for relief amounted to $394.91, a check for this sum being handed to Alex. Leith, treasurer of the relief fund.

STUDENTS PETITION CITY SCHOOL BOARD

High school students are taking an active interest in the matter of Principal A. J. Mather's dismissal and have secured the signatures of over two-thirds of their number to a petition asking for the reinstatement of Mr. Mather. The petition was handed to F. L. Irwin, secretary of the school board, on Wednesday, to be laid before the board. It read:

"Whereas, we, the undersigned, students of the Nelson high school, believe that the school board has acted unfairly and unjustly in the dismissal of Mr. Mather as principal; and

"Whereas, we believe that we are acting in behalf of our own interests, which we consider to be of vital importance, we hereby petition the school board to reconsider its action *and to reinstate Mr. Mather as principal.*"

Certain species of hares turn white in winter time.

SEVEN YEARS AGO TODAY PACIFIC WAS CLEARED OF GERMAN WARSHIPS IN BATTLE OF FALKLAND ISLANDS

(By H. F. Heimsing, R. N. V. R.)

The Battle of Falkland Island was fought on December 8, 1914, by a British squadron under Vice Admiral Sir F. Doveton Sturdee against the Germans' China squadron, less Emden, but strengthened by the addition of the cruiser Dresden.

The British squadron, consisting of H. M. ships Invincible, Inflexible, Carnarvon, Cornwall, Kent, Glasgow, Bristol, Canopus and Macedonia, arrived at Port Stanley at 10:30 on the morning of December 7, and proceeded to coal immediately.

At 8 o'clock on the morning of Tuesday, December 8, a signal was received from the shore: "A four-funnel and two-funnel man-of-war in sight steering northwards."

At this time some of our ships lay in Port Stanley; the remainder in Port William, close by. The Kent was ordered to weigh immediately, and a general signal was made to raise steam for full speed. At 8:20 o'clock another column was reported to the southward, and at 8:45 o'clock the Kent passed down the harbor and took up her station at the entrance. At 8:47 o'clock the Canopus reported that the first two ships were eight miles distant, and that the smoke reported at 8:20 appeared to be some 20 miles off.

At 8:50 a further signal was made from the shore that another column of smoke was visible to the south. The Macedonia was ordered to weigh anchor and await orders.

Enemy Turns and Runs.

Most of the officers were engaged in making preparations for a day's hunting while the ships were coaling. Some were at breakfast when the startling and welcome news of the advent of the enemy was brought to them. No time was lost in preparing for action, and round about 9 o'clock the Kent was outside the harbor, while the Gneisenau and Nurnberg were approaching at about 20 knots. At 9:20 the Canopus opened fire on the Gneisenau and Nurnberg at a range of 11,000 yards. The enemy at once hoisted their colors and turned away.

A few minutes later the two cruisers altered course, as though to close the Kent at the entrance of the harbar, but apparently at this time the Invincible and Inflexible were seen by the enemy, for they at once altered course and increased speed to join their consorts. The Glasgow weighed and proceeded at 9:40, and joined the Kent.

The Germans probably expected to find only the Canopus and Kent at Falkland Island station, and would be surprised to find themselves under considerable fire from 12-inch guns. At 9:45, when the British squadron cleared the harbor and was working up to full speed, the German main squadron was about eight and a half miles off, while the Gneisenau and Nurnberg were three miles closer in.

General Chase Begins.

At 10:20 the signal for a general chase was made. The battle cruisers quickly passed ahead of the Canarvon and overtook the Kent. The Glasgow was ordered to keep two miles from the Invincible, and the Inflexible was stationed on the starboard quarter of the flagship. The chase on a wide front was carried out at probably 24-knot speed. Only the Glasgow and Kent, the two battle cruisers, could maintain this speed, which meant that the Canarvon and Cornwall were fast falling behind. The admiral therefore reduced speed to enable his two cruisers to catch up.

At 12:47 the signal, "Open fire and engage the enemy," was made. After threatening fire at a range of 16,500 yards, directed at the Leipzig, had been carried on for some time, she at 1:20 turned away with the Nurnberg and Dresden to the southwest. These light cruisers were at once followed by the Kent, Glasgow and Cornwall.

Admiral Von Spee at about 2 o'clock found himself under the effective fire of some 12 12-inch guns, while he only had six eight-inch guns bearing on Admiral Sturdee. At about 2:55 o'clock the Scharnhorst caught fire, and the Gneisenau was badly hit by the Inflexible. At 4:04 o'clock the Scharnhorst, whose flag remained flying to the last, listed heavily and then sank.

Four Warships Plunge.

After a heavy fire from both sides *for some time, at 6 o'clock the Gnei*senau heeled suddenly over and sank. While this action was progressing the Glasgow was exchanging shots with the Leipzig, and at 4:17 o'clock the Cornwall joined the Glasgow in attacking the Leipzig. About 9 o'clock the Leipzig, on fire fore and aft, turned over on her port side and dis*appeared. All this time the Kent was* attacking the Nurnberg, and at 7:27 o'clock, burning from stem to stern, the Nurnberg disappeared form sight. The Dresden, owing to her superior speed, managed to escape from her consorts and get out of sight.

Thus the destruction of Admiral Craddock's inferior squadron at Coronel a few weeks previous was avenged and the Pacific cleared of the German menace.

The British losses in the Falkland Island battle were very small, considering only a few of our men being unfortuntaely killed, with several wounded, but no loss in ships.

FINED FIFTY DOLLARS FOR ASSAULT OFFENSE

Convicted of assaulting Patrolman D. T. DesBrisay while engaged in the execution of his duty, Kenneth Hay of this city was fined $50 by Police Magistrate William Brown at the resumed hearing of the case yesterday. The offense occurred on December 1. James O'Shea prosecuted. E. G. Matthew conducted the defense.

DO YOU SMOKE TOO MUCH?

There are many men on whose heart and nervous system tobacco produces the most serious results. It causes palpitation, pain in the heart, irregularity of its beat, makes the hands tremble, sets the nerves on edge, causes shortness of breath, and loss of sleep.

To counteract this demoralizing influence on the heart and nerves there is no remedy to equal

MILBURN'S HEART AND NERVE PILLS

They make the heart beat strong and steady, restore tone and vigor to the nerves, and remove all the evil results caused by the tobacco.

Mr. Frank Lutes, 71 Terrace Hill street, Brantford, Ont., writes: "I had been troubled with palpitation of the heart for a number of years, and by spells it would bother me a lot. The doctor told me it would stop on me sometime if I did not cut out tobaeco. When I would get a spell my heart would pound, and I would break out in a perspiration and get so weak I would have to sit right down and quit my work; also in the night I would wake up and my heart would be going, I should say, about 120 beats a minute. About three years ago I got a box of Milburn's Heart and Nerve Pills, took them, and found that they did the job. I am feeling fine and have gained over 20 *pounds in weight.*"

Price, 50c a box at all dealers, or mailed direct on receipt of price by The T. Milburn Co., Limited, Toronto, Ont.

The Consolidated Mining & Smelting Co OF CANADA, LIMITED

Office Smelting and Refining Department
TRAIL, BRITISH COLUMBIA

SMELTERS AND REFINERS

PURCHASERS OF GOLD, SILVER, COPPER AND LEAD ORES
Producers of Gold, Silver, Copper, Bluestone, Pig Lead, Zinc
TADANAC TRAIL

ONLOOKER WRITES UPON MATHER CASE

Mrs. Johnston Thinks Board Departed From Rules of British Fair Play.

To the Editor of The Daily News:

Sir—Some of us have been watching with interest and concern the difference of opinion between the school board and a large per cent of our taxpayers, the education of whose children are involved. From the meeting held with the school board we have gathered that Mr. Mather's resignation was asked as a result of the inspector's report.

The general dissatisfaction which was expressed at the appalling number of failures last June—this, too, on the top of the failures of the June previous—would certainly look as if an unfavorable report was about due from some one. That it should have fallen upon Mr. Mather after a short three months was surely an undeserved calamity for him. We would indeed be optimistic to look for a radical change in so short a while.

After being in one grade for two years and three months of another, as some of the pupils have been, and not always under the same teacher, it seems to the onlooker that it was about time to dismiss some of the pupils, instead of the teacher.

Age of Discipline Should Be Past.

Lack of discipline was, we understand, another charge. That a rigid disciplinarian should be required in a high school, where the pupils are presumably of a reasonable and discretionary age, is a sad commentary upon the condition of that school. And when we consider that a number of these pupils, had they passed into normal as they should have done, would now be teachers themselves, we can scarcely call them children.

We are quite likely laboring under a delusion, but some of us, at least, had thought that childish things were put away upon entrance into high school, and that the chief office of a principal was the careful guidance of the intellectual powers into high and proper courses, and to awaken a love of and ambition for all that is best in science and literature.

A great deal of sympathy is felt for Mr. Mather, as he had evidently started out to do his best on these lines, depending upon the parents and the community to give him the proper support. *It is hardly what the British* would call "fair play" to allow, perhaps, a few unruly pupils to interfere with the general tone of a school, and to shoulder the blame upon a newly installed principal. Would it not be a wiser plan to give the few careful warning, and upon the first offense promptly ask their *resignations?*

I believe that we still hold to the principles of Magna Charta—that no man must be judged without a fair trial.

VIRGINIA H. JOHNSTONE.
Nelson, B. C., Dec. 6, 1921.

JAMAICA LOWERS TARIFF

KINGSTON, Jamaica, Dec. 7.—The government today introduced a tariff bill in the legislative council under which preference of 5 per cent is given all British manufactured goods. British cotton piece goods will obtain a preference of 50 per cent and Canadian flour a preference of 25 cents per bag.

These changes in the tariff, it is believed, will materially affect importations from the United States.

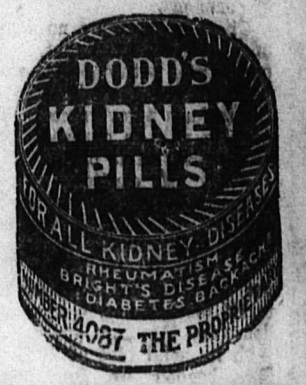

MATCH BLOCK WOOD

Order from H. Townsend

Phone 568L

OR FROM MAIN OFFICE

Over Gilker's Store

Phone 176

WOOD

FOR SALE

4-Foot Word, cord $9.50
16-Inch, 2 ricks $8.50

No more match blocks. Factory closed.

Dry Kindling Wood, Cedar, one rick $4.25

F. WILLIAMS
Phone 246R1

Christmas Presents

WHICH DELIGHT

We invite you to look over our stock of Christmas gifts. We feel that it is unusually attractive.

20 PER CENT DISCOUNT

On Watches, Rings, Cut Glass, French Ivory, etc.

50 PER CENT DISCOUNT

On Sterling Silver Toilet Sets.

DON'T MISS THE BARGAIN TABLE

J. J. Walker

JEWELER, ENGRAVER AND OPTICIAN

PLAYER'S

NAVY CUT

CIGARETTES

18¢ per package
Two for 35¢
and in tins of 50 and 100

Superb Quality
Finest Workmanship
Greatest Value
in the World

THE DAILY NEWS

Published every morning except Sunday by the News Publishing Company, Limited, Nelson, B. C. Canada.

Business letters should be addressed and checks and money orders made payable to The News Publishing Company, Limited, and in no case to individual members of the staff.

Advertising rate cards and A. B. C. statements of circulation mailed on request or may be seen at the office of any advertising agency recognised by the Canadian Press Association.

Subscription rates: By mail (country), 60 cents per month; $6 per year. Outside Canada, a month, 75c.; a year, $7.50. Delivered, 75c. per month; $4 for six months; $7.50 per year, payable in advance.

Member Audit Bureau of Circulation

THURSDAY, DEC. 8, 1921.

New Government Likely to Be Protectionist.

Last night's returns confirm the reports published in The Daily News yesterday, showing that the Liberal party had gained a clear majority of the members of the Dominion house of commons.

There is therefore no danger of a group government, or of any parties with opposing views being forced to coalesce in order to form a government. The country will be governed by a single responsible party.

Study of election returns suggests that the overwhelming number of Liberal members from protectionist constituencies make it improbable that the country has to fear any tariff disturbance. Quebec will dominate the new government with its solid bloc of 65 members, headed by Sir Lomer Gouin, who is unquestionably one of the ablest men in the Liberal party, and this bloc is likely to outweigh the opinion of any low tariff or free trade Liberals who have been returned in support of this section of the Mackenzie King platform.

British People Continue to Save Money.

British small investors have subscribed approximately £500,000,000 toward national loans, according to the fifth annual report of the British National Savings committee. This report indicates that investment of small savings in major loan securities during the war years and up to the end of 1920, amounted to £242,396,000, while an additional £279,938,000 was invested in savings certificates. The small investors subscribed for the large loans through the medium of the post office and trustee savings banks.

The reports shows that £80,625,000 of small savings went to the purchase of national war bonds, Victory bonds and funding loan, £70,439,000 to post office and trustee savings banks issues of the 4½ and 5 per cent war loans, and £55,342,000 to exchequer and treasury bonds. A gratifying feature is found in the fact that out of a total of £341,342,000 of savings certificates purchased up to the end of 1920, only £61,404,000 or about 10 per cent reduction of the amount subscribed was occasioned by repayments.

During 1920 the receipts from sales of saving certificates exceeded repayments by about £13,000,000, and over £7,000,000 of small savings were invested in exchequer and treasury bonds. Apart from all of these investments £97,329,000 in deposits were received by the post office and trusee savings banks from 1914 to the end of 1920.

Admiral Beatty's Message.

Referring to a speech by Admiral Beatty, the Montreal Star remarks that his assurances that the grand old British navy will not be put "out of the picture" by the limitation agreement, which we all hope will soon be signed in Washington, are the assurances of an expert, or an ardent lover of that navy and a loyal son of the Empire. When that man tells us that so far as the navy is concerned everything is going very well at the conference—so well, indeed, that he is able to leave Washington and go home—and adds the assurances indicated above, then we have indeed good ground for satisfaction.

Lord Beatty touched upon a delicate subject when he referred to his agreement, as the professional head of the navy, to the reduction and destruction of so large a part of that navy. Incidentally, he gave at the same time the best possible proof of the earnestness with which the British government has accepted the United States' proposals. "Every naval officer and every naval man is just as ready to make sacrifices in the cause of peace and the cause of national prosperity as he was ready to make sacrifices in the case of war," declared the admiral. But he was swift to add that the British navy would continue to perform in the future as in the past its duty of protecting the sea routes of the Empire. That is no idle talk, but the solemn understanding of the responsible head of the navy, and as such it possesses a double significance today.

The emphasis which Lord Beatty placed upon the necessity of bearing in mind that the British navy must never be reduced to a point which would imperil the protection of the Empire's sea routes indicates that he is firmly convinced in own mind that the outcome of the Washington conference will have no deleterious results so far as the Empire is concerned. There have been suggestions, from influential quarters, that naval disarmament involved too grave a risk. There is no man better qualified to tell us what risk is involved than the man who stands at the head of the navy. He is content. The people of the British Empire will be content with his judgment.

Efficient Housekeeping

By Laura A. Kirkman

DO YOU KEEP YO UR SILVER CLEAN

Silverware is like mahogany furniture in this one respect; it had better be put away if the owner hasn't time to keep it clean and polished. Dull or tarnished silver is a most disturbing sight.

The tarnish on silver is silver sulphide, which is the result of the union of silver with sulphur. Sulphur compounds are often found in the air where either coal or coal gas is burned, and these materials such as food, Wool and rubber. We are all familiar with the blackness that results from using silver with eggs or leaving silver in contact with elastic bands. Frequently this same blackness is caused by letting the silver come in contact with wooled materials, or with colored or bleached cotton goods in the manufacture of which sulphur may have been used—but, because this fact is mystified concerning the cause of the tarnish.

Silver sulphide is insoluable in water, so ordinary washing will have no effect upon it. If, however, the discoloration is rubbed with common table salt and then washed in ammonia water, the tarnish will disappear. If ammonia is not used in the wash-water the article will tarnish again very quickly; the reason for this is that the silver chloride, a whitish compound soluble in ammonia, which has formed when the salt was placed on the silver, remains on the silver unless dissolved by the ammonia—and is quickly acted upon again by sulphur, tarnish resulting.

There are many ways in which silver may be cleaned, the most common being by friction such as we get by applying powders or pastes sold for this purpose. Although there are many excellent polishes of this sort on the market, care must be taken to choose one which is not coarse-grained, or the silver will be scratched.

Silver may also be cleaned by placing it in a receptacle, covering it with a strong solution of borax, washing soda or potash, and bringing this to the boiling point. It is then boiled about 20 minutes and is next allowed to stay in the solution until it has become cold. Then rinse it and wipe it with a soft cloth or chamois. The result is clean silver but not highly polished silver.

Another way is to place the silver in a bright aluminum pan with 1 tablespoon each of salt and baking soad to each quart of water used. Have the water hot, the salt and soda measured, and the silver ready to put into the pan as soon as the salt and soda have been added to the water (there will be a strange effervescence for a few minutes and the silver must be in at that time). After cleaning in this way, put the silver into another pan, off the stove, filled with hot, soapy water to which a drop or two of ammonia has been added rinse, then dry well. The result by this method, too, will be a clean but lustreless silver—but many housewives prefer this method to any other.

If the housewife can afford to buy one of the regular, manufactured silver cleaning pans now on the market, she will derive much comfort from it. These are made of zinc and aluminum with wire bars soldered across the bottom for the silver to rest on. Salt and baking soda is then added to hot water as described in the paragraph above, and the same method followed.

Tomorrow—Recipes for Those With Diabetic Symptoms.

All inquiries addressed to Miss Kirkman in care of the "Efficient Housekeeping" department will be answered in these columns in their turn. This requires considerable time, however, owing to the great number received. So if a personal or quicker reply is desired, a stamped and self-addressed envelope must be enclosed with the question.—The Editor.

SOMETHING NEW IN WEDDINGS

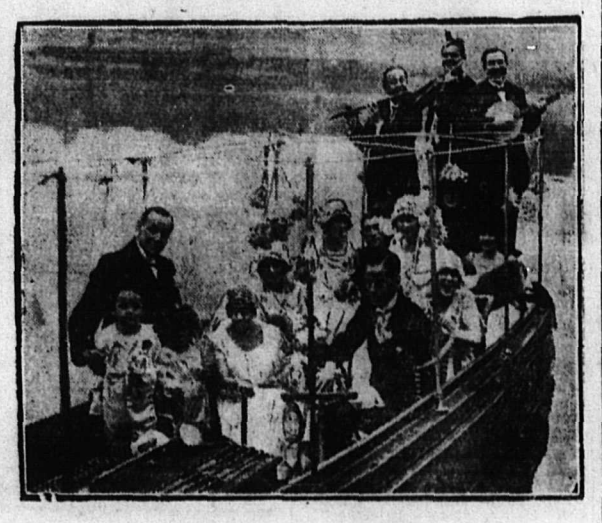

CEREMONY ON THE THAMES

J. J. Ashley and Miss Ella M. Robbins decided to be married on a motor boat. Here is the bridal party taking a spin up the Thames, England, after the event.

Fifteen Years Ago

From The Daily News, Dec. 8, 1906.

Brigadiers Howell and Burnett, who were to have made addresses at the Salvation Army barracks last evening, missed connection at Revelstoke and just ordinary evening service was held. All arrangements have been made by the Army to meet Commissioner and Mrs. Coombs and party, who will arrive on the coast train this evening.

• • •

H. McDonald of Ymir is in the city, registered at the Grand Central.

• • •

The bank clearings for the week ending December 7 show that Vancouver has again broken a record for the rate of increase over the corresponding week last year. Vancouver's total clearings are $3,385,660, an increase of 72 per cent over last year's clearings for the same week.

The energy of a wave depends on its length and height.

Ten Years Ago Today

From The Daily News, Dec. 8, 1911.

The afternoon steamer tomorrow out of Nelson will not run further than Proctor, but will take the usual run from Crawford Bay on Monday morning.

• • •

The "Rovers" state that they will continue to play according to the old rule of seven men, and that Fred Grant, their sterling forward, will continue to hold down the position of rover.

• • •

The Great Northern last Wednesday booked the passage of five Italians, who are returning to their homes for Christmas.

• • •

C. W. Busk of Kokanee left last Saturday by the Great Northern for New York, where he will board the Olympic on December 9 for England.

Seal find their way home after swimming two or three thousand miles.

Styles

By Lenore

Here is one of those very simple and very practical cloth dresses which can be depended on for good, all-round service not only this but another season. As you can see, it is the slender outline—which undoubtedly is the

smartest for winter taileurs and daytime dresses—and it is trimmed with black caracul fur bands.

The material used is black duvetyn. But it may be made in any number of combinations. There's squirrel, for example, invariably smart on black cloth. Again, if embroidery or braid were substituted for the fur, you would have just the kind of dress that it also so useful those first days of spring.

PATTERN NO. 324

A pattern for the above model (No. 324) can be obtained in sizes 34, 36 or 12, 14 by sending to The Daily News your name, address and 15 cents in postage stamps. Be sure to keep this newspaper clipping of the sketch and description of the garment to use as a working model when the pattern reaches you—which will be within two weeks' time.—The Editor.

Daily Recipe

(Paste this in your cook book.)

CARROT MARMALADE.

Grate three lemons and soak in two cups of cold water overnight. In the morning boil sufficient carrots to make four cupfuls after being drained and put through the food chopper. Add the lemons and water, also six cups of granulated sugar. Boil from 30 to 40 minutes and bottle.

A POTATO WITHIN A POTATO.

A man in Ontario has on exhibition a strange specimen of potato growth. One of the old ptoatoes which he had left in his cellar had produced a new potato within itself. The new growth evidently came from the heart of the old potato, and as the new one developed the old one split open. The new potato is about the size of an egg, and partially protrudes from the "innermost recesses" of the old one.

CONSIDER TRAVEL TAX.

TORONTO.—A travel tax or what is equivalent to the gasoline tax now imposed in many of the United States districts is being considered by the provincial department of highways as a means of securing fairly and equitably motor vehicle revenue with which to build and maintain highways.

While no authoritative statement has been given out by government officials with regard to the proposal the understanding is that 1 cent per gallon of gasoline is the tentative figure under consideration.

The Lighter Side

Some celebrities have male valets, and some are married.

—o—

Oh, Love, what atrocious cooking the bridegroom puts up with in thy name!

—o—

Every man has a chance to amount to something unless he learns to love an argument.

—o—

Nations are eginning to see a relationship between a keen moral sense and keen common sense.

—o—

When the speeder roars by and misses you by a hair, you have the consoling thought that he is hurrying to keep an engagement with the coroner.

—o—

When the sheep and goats are divided it is easy to pick out the goats. They pay the alimony.

—o—

The old-fashioned mother who applied a hickory stick didn't have a daughter who applied a lip-stick.

—o—

Always encourage the talkers to keep at it; it keeps them out of the way of those who are doing the work.

—o—

Another fine thing about being poor is that you don't feel an urge to pretend that you like grand opera.

—o—

Government can afford to grant an exemption on account of the baby. The little chap will soon be a taxpayer.

—o—

When capital is idle we scold it for causing depression; and when it gets busy, we scold it for trying to hog everything.

—o—

As we understand France, she must crush herself with taxes to support an army in order to avoid being crushed by Germany.

Charlemagne was a devotee of the hot springs.

CASH AND CARRY GROCERY

Phone 245. P. O. Box 1077

The voice of the people hath spoken. The ship of state moves on.

Vote now to SAVE yourself many dollars on your groceries. You can do it at this store all the time and you get highest quality, personal service and prompt free delivery anywhere in the city.

Specials

Cooking Apples, fine quality, 7 lbs ..... 25¢
Rolled Oats, best, 8-lb. sk. .. 40¢
B. C. Milk, tall tins, 2 for .. 25¢
Best Marmalade, 4-lb. tins .. 85¢
Brazil Nuts, Filberts and Almonds lb. ..... 30¢
Finest Citron Peel, lb. ..... 55¢
Finest Orange and Lemon Peel, per lb. ..... 40¢
Finest Cleaned Currants, per lb. ..... 23¢

EVERYTHING GOOD FOR HOLIDAY BAKING AND EATING AT ATTRACTIVE PRICES HIGHEST QUALITY.

Fresh Candy and Biscuits

Rock Mixed, very fine, lb. .. 35¢
Creams and C[illegible]s, lb. ..... 35¢
Shortbread Sandwich, lb. .. 45¢
Jelly Rings Sandwich, lb. .. 45¢

Free Delivery Any Part of City. Prompt and Courteous Service.

Opposite Methodist Church

"The House Behind The Goods"

MALKIN'S BEST TEA

THE FINEST

The amber color, appetizing aroma and invigorating effect is ever present in a cup of MALKIN'S BEST, the perfect blend of India and Ceylon's finest hill grown teas.

Has It Reached You?

Have you received our new Year Book? If so, do you like it? Is it not full of pleasing suggestions of Christmas gifts, as well as articles you need in your own home? And are not the prices reasonable?

This veritable Treasure Ship is sent you free for the asking.

Orders that call for engraving or work of any kind should be sent at once.

Diamond Merchants — Birks — Goldsmiths Silversmiths — VANCOUVER, B. C.

FURNACES

An ironclad guarantee with every CALORIC. Investigate before buying.

John Burns & Son

A Heintzman & Co. Piano

The Exclusive Christmas Gift in Grand and Uprights

When you buy a piano it is just as easy to have the BEST because through our easy payment plan terms are arranged that do not cause you the slightest inconvenience.

HEINTZMAN & CO.

410 BAKER STREET — NELSON, B. C.

Heating Stoves

Now is the time to buy your heating stove. We have a good stock and the prices are right. Buy while the assortment is complete. Ranges, Furnaces and Kitchenware.

Nelson Hardware Co.

BOX 1050 — NELSON, B. C.

SEND YOUR FRIENDS

Personal Greeting Cards

Call in and see our

Special Designs

Exclusive Cards which are just a little different. Delivery day after receipt of order.

The Daily News

BAKER STREET — Quality Printers — NELSON, B. C.

Slippers make fine Gifts

OUR LINE OF

Slippers

For Xmas is complete in every particular. Cosy Korner, Jaeger, Kid Boudoir in all colors. Dress Slippers, Leather House Slippers, for the grown-ups and the juveniles.

R. ANDREW & CO.
LEADERS IN FOOT FASHION

HUGE CANADIAN MOOSE

SHOT BY WILLIS STRADER

The moose had been shot by Willis Strader, of Morrisburg, Ont., back of Sault Ste. Marie. The antlers had a total spread of 5 feet 4 inches, and the measurement around them was 10 feet 5 inches. The moose itself weighed at least 1200 pounds.

ITALY HONORS UNKNOWN HERO

PASSING THROUGH REDEEMED COUNTRY.

Photo shows the body of Italy's unknown soldier passing through the ancient city of Aquileia, in the redeemed territory along the Isonzo, on Armistice Day.

BOVRIL

ALL THAT IS GOOD IN BEEF

IS CONCENTRATED BEEF

FOR COMPLETE SATISFACTION USE

CREAM OF THE WEST FLOUR

HAVE YOU TRIED IT?

The complete satisfaction!
The absolute guarantee!
The firm behind the goods!

You'll be agreeably surprised. Order a sack today from your grocer. Manufactured by the

Hedley Shaw Milling Co., Limited

Affiliated with the

MAPLE LEAF MILLING CO., LIMITED

Local Wholesale Representative Clarke Brokerage

Nothing can be more refreshing than a steaming, cheering cup of Tetley's Golden Tips.

TETLEY'S

Makes good TEA a certainty

It's the exacting blend of the world's finest teas that makes Tetley's so good.

Kootenay and Boundary

BALFOUR BAZAAR GREAT SUCCESS

Church Guild Function Is Record Breaker; Crowds Attend.

Balfour Dec. 6.—The excellent weather on Saturday last contributed largely to the success of the bazaar held in the school hore, in the afternoon, under the auspices of the Proctor, Balfour and Queens Bay church guild.

The schoolroom was prettily decorated and was packed from start to finish with prospective buyers, who kept the vendors busy disposing of the splendid array of merchandise under their care.

Balfour Girl's guild candy stall in charge of Mrs. O'Leary, Miss Thompson and Alberta Cook kept young and old supplied with sweet stuffs until sold out with $26 receipts.

The Christmas tree in charge of Mrs. Male and Mrs. Cooper proved quite an attraction and was soon bare of its numerous articles which realized $22.

Procter Girl's guild stall in charge of Misses Stella Chandler and Nancy Severn disposed of needlework to the value of $19.

The needlework stall in charge of Mrs. Major and Mrs. Webb was well patronized and the majority of their goods were sold fetching the handsome amount of $75.

Tea was served by Mrs. Shaw, Mrs. Gates and Mrs. Cheery, and visitors appeased their appetites to the tune of $14..

Auction Off Goods

Messrs. Cooper and Male successfully auctioned off the following: 4 special contributions, doll—dressed by Mrs. Male, Balfour; hand embroidered pillow slips, worked and donated by Mrs. Budd, Queens Bay; embroidered cushion top, worked and donated by Miss Stella Chandler, Procter; box of chocolates donated by Mr. F. J. Sammons, Procter.

Total receipts $170 and the president reports that this is the most successful bazaar ever held by this organization.

It is hoped that the first whist drive and dance to be held in the school under the Balfour Entertainment committee on Dec. 14, with attain an equal success to that achieved by the bazaar.

F. Lyford kindly transported many of the Procter people to the Balfour shore in his commodious cruising launch.

TRAIL NOTES

TRAIL, Dec. 6.—Miss Margaret Fraser, of the teaching staff, of the central school, spent the week-end at her home in Rossland.

William Sleeman returned from Edgewood last Friday evening.

Miss Josephine Murray, of the smelter stenographic force, was at her home in Rossland over the week-end.

Provincial Constable Johnstone, was a business visitor in Rossland last Friday.

Miss Nettie Lingle, teacher at the Trail high school, spent the week-end with her parents in Rossland.

George Merry came in from Slocan City last Friday evening.

William Leiness has returned from a trip to Spokane.

T. L. Bloomer, I. Austin and Levi Humphrey, of Nelson, were in Trail last Friday evening and addressed a meeting in the Liberty Theater in the interests of the Farmer-Labor party. The attendance at the meeting was the largest at any held in this campaign.

BUILD LIGHTHOUSES TO GUIDE AIRPLANES

LONDON, Dec. 7.—(By Canadian Press)—Preparations for night flying on the airways of Europe are proceeding rapidly. The French air ministry have just decided upon the erection of a new lighthouse that will exceed in candle power and intensity anything that has yet been attempted either in aerial or marine lighthouses.

Showing a flashing power of one million candles, it will be visible from a distance of 200 miles, and will be the guiding light for night air expresses entering or leaving the Paris aerodrome at Le Bourget from the south. The new lighthouse will be erected on Mount Africa, a hill top seven miles from Digon, rising to a height of 1500 feet.

On the London airways seven aerial lighthouses are now in operation or on the point of completion. The stretch of airway between the London air station at Croydon and the coast—a lair junction at Sympre is now illuminated by four lighthouses, flashing distinctive signals. They are so arranged that an air express pilot proceeding either to or from London and the continent will always be in sight of one of them. In addition it is proposed to make alternations in the Verne lightship which is moored in mid-channel, so that it will act as a guide not only to shipping passing up and down the channel, but also t airplanes flying above it.

WAS TROUBLED WITH HER STOMACH FOR FIVE YEARS

Mrs. Samuel Ward, Millerdale, Sask., writes: "I feel that I must write to you before another day passes I am so happy and so grateful to your splendid medicine, Burdock Blood Bitters, for after an illness of five years I am better.

"I had stomach trouble so bad I could not bear the smell or taste of food of any kind, and got so thin and weak I could not work. I had four doctors attend me, but they did me no good. I was in no pain, but felt so ill at times I thought I would die in fact, all my friends were sure I could not live many weeks.

"This time last year I saw where a man was relieved of stomach trouble by Burdock Blood Bitters, so my husband got me two bottles, but I had no faith in it after all the different medicines I had taken. However, he insisted, and after the first two days I must say I began to feel better, and after the first bottle I felt so much better I went out a little every day, but could not go alone I was so weak, but I soon got so I could walk and eat, and have got quite stout.

I am nearly seventy years of age and I feel better than I have for years, and can now do all my housework.

"You may make use of this letter if you wish, as it may be the means of making others as well and as happy as I am."

B .B. B. is manufactured only by The T. Milburn Co., Limited, Toronto, Ont.

MEMORIAL SERVICE AT KNOX CHURCH

TRAIL, Dec. 6.—A very impressive memorial service for the late Beattie B. Mills was held in Knox Presbyterian church Sunday morning, Rev. A. M. O'Donnell preaching from the text, "Greater Love hath no man than this that a man lay down his life for his friends." He paid a high tribute to the life which the deceased had lived in this community, and spoke touchingly of the loss which had been sustained by the family, the church and the town.

LARGE CROWD ATTENDS FUNERAL OF MR. MILLS

TRAIL, Dec. 6.—The new Knox church was crowded to the doors last Friday evening, when the citizens of the town gathered to pay the last honors to Beattie B. Mills. The local Masonic lodge attended in a body, while the stores were closed early in order that every one might have a chance to attend, the service which was held at six o'clock. The pall bearers were J. E. Carter, Walter Murray, John B. Gray, B. S. Stimmel, Noble Binns and Dr. John B. Thom. The body will be interred in the old cemetery in the town of Fergus, Ont., where the grandfathers and great grandfather of Mr. Mills lie buried.

SLOCAN CITY NOTES

SLOCAN CITY, Dec. 7.—Miss Annie Binnish, of Nelson, is spending a holiday at her home here.

Mrs. Hufty, of Rossland, is in town the guest of her son, Francis Hufty, and family.

CAPT. M'KINNON STAR REPORTER

Secures and Communicates Results of Three Polls on East Side of Main Lake.

Many individual electors lent a willing hand in reporting rural returns to The Daily News Tuesday night for compilation, and assisted materially in the object that was sought, the obtaining of as complete a report as possible on election night.

Slocan provincial riding with its 21 polls was reported complete, and only two polls are missing out of the 26 in Trail riding. Kaslo riding was only shy three polls, two of these being in the Lardeau. For some reason unknown, the Revelstoke riding failed to put its northern polls on the wire as arranged. Apart from the Revelstoke showing, the report was one of the most complete ever compiled for the West Kootenay on election night.

The most valuable assistant The Daily News had was Captain L. McKinnon, of the Kokanee, who secured the Riondel return at Riondel and phoned it in from Kaslo, secured the Johnson's Landing return and wired it in from Lardo and on the return trip secured the Argenta return and phoned it in from Kaslo when he had tied up there for the night. All these points are on the east side of the main. As it was then 1 o'clock in the morning, Capt. McKinnon had the advantage of later information from The Daily News office than probably anyone else outside the city.

FOUR SEATS TO BE DETERMINED

(Continued From Page Two.)

that going attempted to dictate to the people of Canada the lines on which they would be judged. They have had their answer."

Quebec Has Revenge

London Free Press: "The government has been overwhelmingly defeated at the polls. Quebec has had its revenge."

East Algoma, Ont.—Carruthers, Liberal, 4837; Nicholson, Conservative 3783; Wright, Jrogressive, 2872. Few otulying polls not available for some days. Liberal gain.

Nipissing, Ont.—Harrison, Conservative, 5008; Lapierre, Liberal, 7757; Levert, Progressive, 2190. Bush polls not available for some days. Liberal gain.

Mackenzie, Sask.—Ninety out of 117, Campbell, Progressive 4495; Clark, Liberal, 2872; Dunlop, Conservative, 1213; Swystum, Independent, 1437. Progressive gain.

York-Sunbury, N. B. (complete)—Hanson, Conservative, 7779; Osborne, Liberal, 6885.

Springfield, Man.—Hocy, Progressive, 5539; Molloy, Liberal, 4152; Sutherland, Conservative, 2079. Eighteen polls in the north will not be available for probably two weeks.

Moose Jaw, Sask.—R. M. Johnson Progressive, is leading Hon. W. E. Knowles, Liberal, by 669 in Moose Jaw with only 11 polls out of 123 to hear from.

Elections Not Altered.

VANCOUVER, Dec. 6.—Late election returns during the day have not altered the standing of the political parties in British Columbia. One riding, that of Skeena, however, is in doubt, and it will be several days before final returns will be available. Fred Stork, Liberal, continues to lead Colonel Cy. Peck, V. C., independent, by a small margin. There are some fairly large polls to report and in all there are yet 34 places to hear from.

In East Kootenay riding complete returns confirm the election of Beattie, Liberal, who has a majority of 212 over Bonnell, Conservative.

Neill Will Support King.

Neill, Progressive, elected in Comox-Alberni, is pledged to support Hon. W. L. Mackenzie King. He was nominated by all parties opposed to the Meighen government.

SWIMMERS KILLED BY EELS.

It is said that there are eels no one can land. Some years ago a giant conger was caught in shallow water off the shores of England. It measured 8 feet 8 inches in length and weighed 148 pounds. Congers half that size have been known to bite a man's hand in two and to have driven their teeth through the blade of an oar. In 1913 the champion swimmer of Honolulu was attacked by a giant eel, which dragged him under the water and held him there for nearly two minutes.

From Maroiland

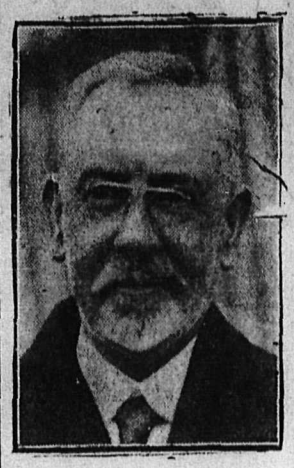

SIR JOHN SALMOND
Who represents New Zealand at the Washington conference.

PRINCE WILL VISIT INDIAN WARRIORS

Tour Includes Calls on Fighting Maharajahs; Journey to Frontier.

LONDON, Dec. 7.—(By Canadian Press.)—The tour of the Prince of Wales in India, in its final phases, in February and the first half of March, 1922, includes a busy week in Delhi, the seat of the supreme government under the British crown, and from there he will proceed to the premier state of the Punjab, Patiala, in the latter part of February. In connection with the visit of the heir apparent to Patiala it is of interest to note that on the day he embarked on the battle cruiser Renown for his Indian tour the ruler of Patiala unveiled at Brighton, England, the memorial gateway given to that town by Indian subscribers in recognition of the care some thousands of Indian wounded soldiers had received in the hospital there. In the great war some 28,000 subjects of the maharajah of Patiala enlisted in the British forces, and the Patiala Imperial Service troops fought with great distinction on many battle fronts, doing particularly good service in Palestine and Mesopotamia.

On his way to Lahore, which will be reached on February 25, the prince will stop at Jullunder to see the pensioners and ex-soldiers of the districts round that town, and to lay the foundation stone of the Indian military school for the sons of soldiers. In the Punjab capital the prince will receive an address of welcome from the members of the Punjab legislature. A great feature of his sojourn in Lahore will be a review of pensioned Indian officers at the Minto park, to be followed by sports and illuminations.

Will See Many Spectacles.

Stopping en route at Sialkot to see the garrison there, the prince on March 2 will reach Jammu, the winter headquarters of the maharajah of Kashmir and Jammu. From this state went forth many thousands of its subjects to fight for the allies in the war, and the state maintained at full strength on various fronts an admirably efficient force of Imperial Service troops. At Jammu the prince will come the nearest in his tour to the civilizations under northern Buddhism, and will see interesting spectacles such as no other center of his journeyings can offer. These will include an exhibition of the game of Baltisan polo, a parade of the differten races and communities of the state in their national dress, a dance of Lamas and an exhibition of the crafts at Kashmir.

On his way to the northwest frontier the prince will stop at Jhelu, where he will lay the foundation stone of King George's Royal Indian Military school and will inspect a large number of war pensioners belonging to the Western Punjab.

Visits Extreme Outposts.

The last fortnight of the visit of the Prince of Wales in India will, in some respects, be the most interesting part of his tour, as it will provide an opportunity for the soldier prince to see the northern army and the conditions under which the work of defending India from external aggression through the frontier passes is carried on. At Peshawar, which is to be reached from Jhelum on March 4, he will receive the leading khans and maliks of the northwest frontier province. He will go up the historic Khyber pass and will se the extreme outposts of the main northwestern gate of the Indian empire.

Arriving at Rawalpindi on March 8, the prince will visit the far-spreading remains of Taxila, famous in the time of Buddha as the great university town of India, and later as the headquarters of Alexander the Great. Here the prince will be shown the important excavations carried on by Sir John Marshall, the director general of the Archaeological Survey of India.

Thence the prince will proceed by motor to the camp of Lord Rawlinson, the commander in chief of India, at Hati, to see the maneuvers of the northern army. On March 9 there will be a cavalry battle at Bushan; on March 10, an infantry battle round Hati, and on March 11 field firing and artillery displays near the same place. The maneuvers will be under the direct charge of General Sir William Birdwood, G. O. C., the northern army.

Opens Military College.

It is a far cry from the extreme north of Punjab to Dehra Dun, in the United Provinces, on the foothills of the Himalayas, and the journey will be broken about midway to enable the prince to visit Kapurthala, one of the Cis-Sutlej states, the purpose of the visit being almost entirely military. The prince will open the Royal Indian Military college there, which is to prepare Indian boys selected for cadetships at Sandhurst. He will also present colors to the Lawrence Military school for Anglo-Indian boys, which was founded by Sir John Lawrence. A party of boys from Sanawar, in the Simla hills, will attend this function.

The prince will spend a few days in recreation near the end of his progress through India, so full of social and ceremonial functions, and will be the guest of Sir Harcourt Butler at the Kadir Cup camp at Gajraula, in the Meerut district.

The word "kadir" simply means a river bed. The Meerut kadir is about 100 miles long, and through this distance the Ganges has hollowed out a bed 20 or 30 feet deep below the level of the surrounding country, and varying in width from three to eight miles. It is a land of far horizons and of grass and swamp, and casts a charm on all who go there to see the keen contest for "the blue ribbon of Indian pig-sticking." After witnessing the final stages of the pig-sticking competition the prince will proceed to Karachi.

The farewell ceremonies in connection with the prince's tour in India will take place at Karachi, and his royal highness will embark on the battle cruiser Renown on March 17. The Renown, after four months in India, will then leave for Colombo, en route for Japan.

The Store for Style

Meagher's

The Store for Quality

Practical Gifts

It is so easy to select something practical and useful here, such as a Blouse or Skirt, which will be found very acceptable to any woman.

BLOUSES

At $6.50 to $25.00

Made of Crepe-de-Chene, Georgette, Tricolette, etc., in plain-tailored or Over-Blouse styles. All colors and sizes in our showing. Exceptional values at, each.....$6.50 to $25.00

SKIRTS at $14.00 to $20.00 Each

Nothing can be more sensible than a gift of a warm winter Skirt. We are showing some wonderful values in Novelty Plaid and Striped Skirt, in fine color combinations, which will be sure to give pleasure as gifts. Prices very reasonable. Each.....$14.00 to $20.00

611 Baker Street Phone 200

DRUG STORES UP-TO-DATE.

The old-fashioned drug store with its windows decorated merely with one red and one green bottle is no more, writes a U. S. correspondent. I remember when there was talk of our leading druggist putting in a one-nozzle soda fountain back home. Indignation ran high. Some of his stamp customers threatened to transfer their trade to the postoffice. The modern drug store is becoming more and more like a vaudeville show. Here is what I saw in the five big windows of one at the corner of Broadway and Forty-second street. A Turk in a dazzling costume rolling cigarettes. A young woman demonstrating a fountain pen. A henna-haired beauty demonstrating removable eyelashes. Two "celebrated beauties" before dressing tables showing how to use rouge. And an athletic young man in tights showing how to be like him by the use of an electric vibrator.

MOVIE ACTOR MARRIES.

LOS ANGELES, Dec. 7.—William S. Hart, motion picture actor, was married tonight to Miss Winifred Westover, who has been included in his supporting company for some time. The service was read at an Episcopal church in Hollywood.

Sirius, the brightest star, rises about 9 o'clock on Thanksgiving evening.

ASPIRIN

Only "Bayer" is Genuine

say BAYER

Warning! Take no chances with substitutes for genuine "Bayer Tablets of Aspirin." Unless you see the name "Bayer" on package or on tablets you are not getting Aspirin at all. In every Bayer package are directions for Colds, Headache, Neuralgia, Rheumatism, Earache, Toothache, Lumbago and for Pain. Handy tin boxes of twelve tablets cost few cents. Druggists also sell larger packages. Made in Canada. Aspirin is the trade mark (registered in Canada), of Bayer Manufacture of Monoaceticacidester of Salicylicacid.

See these toes

NOTICE how those on the left are crippled and distorted by the narrow shoe. Then see the straight natural form of the others. That is how nature intended the foot to grow—the HURLBUT way.

HURLBUT
CUSHION-SOLE
Shoes for Children

Allow the foot to grow as nature intended. HURLBUT shoes are nature shape shoes with cushion inner soles and are welted. Their high quality insures the lowest cost per day of wear.

Write for booklet about Hurlbut "Re-built Service" and we will tell you the name of the Hurlbut dealer nearest to you.

MADE IN CANADA
BY
The Hurlbut Co. Limited
PRESTON, Ont.

No. 7

Markets and Finance

MARKET SUFFERS SHARP REVERSAL

Bull Sentiment Yields Under Pressure; Call Money Rises; Exchange Reacts.

NEW YORK, Dec. 7.—Bullish sentiment was uppermost during the first half of today's very active stock exchange session, but prices experienced a sharp reversal later, when pressure against rails, equipments, oils and motors was accompanied by a sudden rise of call money rates to 5½ per cent. There were a few prominent exceptions to the higher trend, notably St. Paul common and preferred, which were heavy under reports affecting the company's ability to meet impending extensive maturities.

Most of the day's demand loans were placed at 4½ per cent on Liberal offerings in which the local reserves of interior banks were freely drawn upon. More 30 and 60 day loans were made at 4¾ per cent but offerings for longer periods were few.

Except the Dutch rate, which continued to strengthen, foreign exchanges reacted in varying degree from yesterday's substantial advance. Sterling lost 1½ c. and all continental bills were lower by 5 to almost 15 points.

Liberty issues gave way to further profit taking, but a few of the recently re-organized rails were strong. International were mixed, closing at moderate gains and losses.

Total sales $18,250,000.

Closing Quotations

	High	Low	Close
C. P. R.	122½	120	120½
Chino	27½	27	27
Mos. Pac. com	18¾	18½	18¾
Mos. Pac. pfd.	47½	46¾	46½
Pierce Arrow	15½	14¾	14¾
Studebaker	82½	80¼	80¼
U. S. Steel com.	84¼	83½	83½
Willys	.6¼	.6	.6

DOMINION LIVESTOCK

TORONTO, Dec. 7.—Cattle receipts 1500. Baby beefs sold briskly at $8.00 to $10.00. Choice butcher steers $5.75 to $6.00; good, $5.00 to $5.75.

Calf receipts 73. Prices steady at $10.00 to $12.00 for choice.

Sheep receipts 1000. Lambs, sold at $11.00 to $11.50.

Hog receipts 2000. Selects $10.10 to $10.25; lights $8.15 to $8.25.

WINNIPEG, Dec. 7.—Receipts in the yards up to 9 a m. today were 1270 cattle, 1000 hogs and 150 sheep.

Steers — Choice, $5.25 to $5.50; fair to good, $4.25 to $5.25.

Butcher heifers — Choice, $4.75 to $5.25; fair to good, $3.25 to $4.50.

Butcher cows — Choice, $4.00 to $4.25; fair to good, $3.00 to $3.75.

Bulls — Good, $2.50 to $3.00.

Oxen — Good, $3.50 to $4.00.

Feeder steers — Choice, $4.00 to $4.25; fair to good, $3.00 to $3.75.

Stocker heifers — Choice, $2.75 to $3.00; fair to good, $2.00 to $2.50.

Calves — Choice, $5.00 to $6.00; good, $4.00 to $4.50.

Sheep — Good, $4.00 to $5.50.

Lambs — Good, $7.50 to $8.75.

Hogs — Selects, $9.15; lights, $9.00 to $9.25; heavies, $5.50.

MONTREAL LIST

MONTREAL, Dec. 7.—With the exception of market activity in National Breweries, there was little business on the stock exchange today, but the tone of the market showed improvement. Trading in Breweries accounted for more than the day's turnover, the stock moving up to a new high flier at 59⅝ and closing at 58¾, a gain of 1¾ points for the day.

Trading in bonds was quiet. A feature of the day was the 3¼ advance in Canadian Cotton bonds, which reached a new high at 80¾.

MONTREAL PRODUCE

MONTREAL, Dec. 7.—Produce prices firm.

Cheese — Finest easterns 18 to 18½.

Butter—Choicest creamery, 42 to 43.

Eggs—Selected, 52.

Potatoes—Per bag, car lots, $1.040 to $1.10.

TORONTO BOARD

TORONTO, Dec. 7.—Canadian stocks withstood the shock of an election with steadiness and, if anything, tended to advance.

Canadian Pacific sold up to 132¼ and eased off to 31, but was still nearly 3 points up. Breweries gained over 1 point. Can. General Electric gained a fraction to 97. Both issues of Burt, Brazilian, consumers' gas, both issues of Maple Leaf, Brompton, Hollinger and North Star advanced.

Stocks which declined included both issues of steamships, City Dairy preferred, Toronto Railway and British American Oil.

A gain of 15c. was made by the 1934, which had the largest turnover in bonds.

Bank stocks were again strong.

JAPAN AND ANCIENT ROME.

The divinity (as it may be called for want of a better translation for the curious Japanese word for god) of the imperial ruler has little in common with divine right as imagined by the late German emperor. It has a spiritual rather than a political character. Politically, the Japanese sovereign is not and never has been an autocrat, but rather a constitutional monarch. The peculiar prestige of the Japanese imperial house is intimately bound up with ancestor worship and the family systems that are so deeply rooted in Japanese mass thinking. All the nation is, as it were, one family, and the imperial house its central stem. And, secondly, the terms "god" or "divine" do not mean to the Japanese what they do to us. They have rather the significance this they had in the days of the early Roman empire when Augustus assumed the divine title. There is in respect of this family system a surprising similarity between Japan and ancient Rome.

Tennis was a favorite sport in Gaul as early as 320 A. D.

SILVER SINKS

NEW YORK, Dec. 7.—Silver 66¼.

LONDON, Dec. 7.—Silver 36⅛d.

FOREIGN EXCHANGE

NEW YORK, Dec. 7.—Canadian dollars—92.37.

Francs — Demand 7.49½; cables, 7.50.

Lire—Demand, 4.30½; cables, 4.31.

STERLING EXCHANGE

NEW YORK, Dec. 7.—Sterling exchange heavy at $4.04¾ for 60-day bills and at $4.07¾ for demand.

NELSON, Dec. 7.—Current counter exchange for sterling $4.41½.

CANADIAN BONDS

WINNIPEG, Dec. 7.—Bid prices for Dominion war issues:

War loans — 1925, $95.00; 1931, $95.60; 1937, $100.75.

Victory loans—1924, $97.95; 1922, $99.25; 1923, $98.75; 1927, $99.45; 1933, $100.45; 1937, $102.50; 1934, $98.20.

WHEAT SUFFERS FRESH DECLINE

CHICAGO, Dec. 7.—Fresh declines in the price of wheat took place today, largely as a result of lack of demand in cash wheat.

Wheat market closed unsettled, 1c. to 1¾c. net lower with May 1.11⅛ to 1.11¼ and July 1.01 to 1.01⅛.

Corn finished ⅛ to ⅝c. off to ⅛c. advance; oats unchanged to ⅝c. down and provisions unchanged to a setback of 10c.

WINNIPEG GRAIN QUOTATIONS

	Oppen	High	Low	Close
Wheat—				
Dec.	105½	106½	104	104¼
May	109	110	107¾	108
Oats—				
Dec.	42⅞	43⅛	42	42⅜
May	44⅞	45	44⅛	44⅛
Barley—				
Dec.	56½	56½	55¼	55¼
May	59	59⅝	58¼	58¼
Flax—				
Dec.	168¼	168⅞	165¼	164
May	176	176½	172¼	172½
Rye—				
Dec.	89	89	97	86
May	90	90	88¾	88¾

MINNEAPOLIS GRAIN

MINNEAPOLIS, Dec. 7.—Flour 55 to 75c. lower at $6.70 to $7.25 a barrel. Shipments, 27,697 barrels. Bran—$18.00 to $19.00.

Wheat—No. 1 northern, 1.22⅛ to 1.24⅛.

Corn—No. 3 yellow, 39½ to 40.

Oats—No. 3 white, 29¼ to 29¾.

Flax—No. 1, 1.77 to 1.85.

METAMORPHOSIS WOULD GIVE JONAH SURPRISE

JAFFA, Palestine, Nov. 12.—(By Associated Press.)—If the prophet Jonah should return within the next few months to this little atavistic port, whence he set sail some 2000 years ago on his tempestuous voyage, he probably would be amazed at the metamorphosis.

After all these centuries, modernism, in the form of a 20th century harbor, is about to make its commercial encroachments upon this basking seashore, whose name was Joppa when Jonah knew it.

For some years, and particularly since the British occupation, a harbor for Palestine has been talked of, but only now is this dream of easy ingress and egress to and from the cradle of Christianity about to be realized.

An Italian banking syndicate, having satisfied itself that great commercial possibilities are wrapped up in ned-old Palestine, has offered to advance the necessary capital, subject to adequate governmental guarantees, and the actual work is expected soon to begin.

Plan Harbor Facilities.

The plans as drawn call for the expenditure of a sum not to exceed $7,000,000, to be retired with interest within 30 years.

The harbor is to be located directly opposite the section of the old city of Bible times, making the present custom house a central point from which the extension will be made northward and southward. It is to comprise three sections, one devoted entirely to freight and passenger ships, one to shipbuilding and reparing and one to fishing.

Lack of proper harbor facilities has been one of the greatest impediments to commercial development of Palestine, and, consequently, the inhabitants are loking with keen anticipation upon the time when large ships can dock easily on Palestine's shores. When the weather is stormy and the sea rough it is practically impossible for boats to come even within three miles of land, where even in mild weather all ships have to be loaded and unloaded with the aid of small, obsolete craft. Thus it is estimated at least $1,000,000 a year can be saved on the loading and unloading item alone, to say nothing of the inevitable effect better shipping facilities will have on the cost of living, which is now excessively high.

Commensurate with harbor improvement, the city of Jaffa itself is making plans to come out of its lethargy and reap rich rewards. Independent commercial interests already are laying plans to develop four miles of waterfront, intending to build store rooms, restaurants, hotels and private homes for the benefit of traders and tourists.

WASHINGTON'S HALL OF FAME

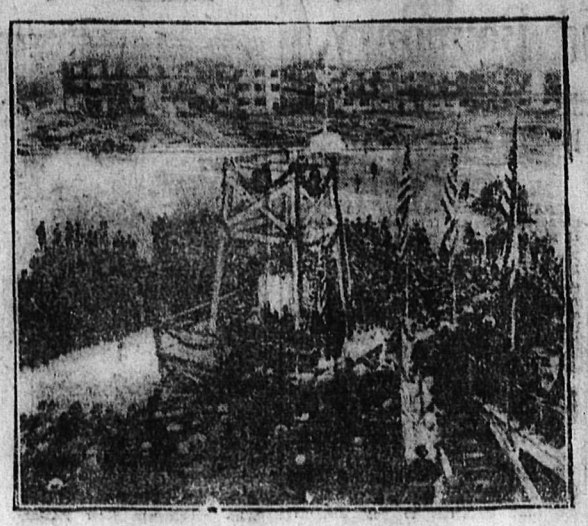

MEMORIAL TO HEROES OF HISTORY

Photo shows the cornerstone of the national memorial hall to be built in Washington, being laid by Mrs. Harry Rogers Mallory. The hall is in memory the nation's heroes, from the days of George Washington down to the recent war.

SMALLEST BOOK.

The smallest book in the world must surely be a little volume printed in Holland in 1674. It contains 49 pages, and the title is "The Court of Flowers." This tiny book is perfect in every way. It is superbly bound in calf, ornamented on the sides, and fastened with a solid gold claps of exquisite workmanship. If three other similar volumes could be found the four together would just cover a postage stamp.

STRIKING PACKERS CLASH.

CHICAGO, Dec. 7.—Several persons were shot and severely beaten tonight in clashes between packing house employees, strike sympathizers and police reerves. The trouble occurred as the workers began pouring from the packing house district at quitting time. At 7 o'clock the stockyards police station asked for more men and more ammunition and reported that thousands of persons were congregated in the district.

Big Fish

SIX-FOOT STURGEON

Caught in a net in Lake Huron. They find a ready sale in the United States.

Smoke

T&B

Smoke a pipe and enjoy T & B

CANADIAN PACIFIC STEAMSHIPS LIMITED

To Europe

Make Reservations Now

CHRISTMAS SAILINGS
From St. John, N. B.
To Italy, Castera, ... Dec. 6.
To Liverpool, Metagama ... Dec. 9.
To Liverpool, Empress of France Dec. 13.

ST. JOHN TO LIVERPOOL
Dec. 9, Jan. 13, Mar. 24 ..Metagama.
Dec. 12, ... Empress of France
Dec. 22, Feb. 17, Mar. 14, ... Melita.
Jan. 3, Mar. 10, ... Minnedosa.
Feb. 1, ... Montcalm

ST. JOHN TO GLASGOW
Dec. 28, Feb. 23, ... Pretorian
Jan. 28, Mar. 4, ... Tunisian

ST. JOHN-ANTWERP
(Via Havre and Southampton)
Dec. 24, Feb. 18, Apr. 1, Scandinavian
Jan. 31, Mar. 11, ... Corsican

ST. JOHN-BOSTON-HAVANA
Dec. 5, Jan. 3, Jan. 31, ... Sicilian
ST. JOHN TO NAPLES-GENOA
*Dec. 6, ... Caserta
Combined Service Canadian Pacific & Navagazione Generale Italiana

FREIGHT ONLY
Approximate Sailing Dates
ST. JOHN N. B.-LONDON
Dec. 13, ... Batsford
Dec. 21, ... Bolingbroke
Dec. 30, ... Bosworth
ST. JOHN, N. B.-GLASGOW-AVONMOUTH
Dec. 30, ... Bothwell

Apply to Agents Everywhere or—
J. S. Carter, D. P. A., Nelson, B. C.
Canadian Pacific Railway Traffic Agents

Classified Advertising

Used Articles
Real Estate
Rooms
Board
To Rent
Boats and Automobiles

Help Wanted
Positions Wanted
Lost and Found
Livestock
Machinery
Farm Produce
Timber and Mines

Classified Advertising Rates

Want and Classified Advertising—One and a half cents per word per insertion. Six cents per word per week, or 22½c per word per month, cash in advance. If charged 1½c a word straight. Transient ads accepted only on a cash-in-advance basis. Each initial, figure, dollar sign, etc., counts as one word. Minimum 25c, if charged 50c. Display type double above rates.

Local Reading Notices—3c per word each insertion. In black face or machine capitals 4c per word. Black face capitals 5c a word. 25 per cent discount if run daily without change of copy for one month or more. Where advertisement is set out in short lines the charge is 12½c a line for Roman type, 15c for black face, and 20c for black face capitals. Minimum 25c, if charged 50c.

13 Situations Wanted—Male

WANTED—A first class woods foreman. One that understands the work and understands horses. Must be a worker and a manager, reply to Box 5160, Daily News. (5160)

12 Situations Wanted Female

WANTED—By lady, work in camp. Good clean economical cook. Apply Box 5159, Daily News. (5159)

DO you want a job? Advertise in these columns. 1½c. a word.

11 Female Help Wanted

WANTED—At once, dining room girl. Apply Hume Hotel. * (5082)

35 For Rent

FOR RENT—Snug Lakeside cottage, partly furnished. $15 a month. Rutherford Drug company, Nelson (5079)

FROST proof cellar for rent under our store. Apply Rutherford Drug Company. (5022)

HOUSE FOR RENT—Apply New Grand (5081)

BARBER SHOP to rent. Apply Hume Hotel (5083)

Livestock sells quickly when it is advertised in these columns.

18 Miscellaneous for Sale

BELL piano for sale, cheap. Easy terms. Box 5151, News. (5151)

SPIRELLA corsets. Mrs. T. Kennedy, Nelson. (5003)

MATCH BLOCK WOOD—For sale. Phone 176. (5077)

SHINGLES—Buy them now from Nakusp Shingle Mill, Box 1, Nakusp, B. C. (5078)

14 Furnished Rooms to Rent

FURNISHED rooms to rent 624 Mill Street. (5131)

SUITE—Campbell's Studio. (5128)

YOU get six want ad. insertions for the price of four, when cash accompanies order.

37 Boats and Automobiles

FOR SALE—Cleveland tractor, old model in perfect shape and just as efficient as new. Six hundred and fifty dollars. Box 158, Grand Forks. (5158)

CLASSIFIED ads. bring results quickly and economically. 1½ c. a word.

23 Property for Sale

6 room modern bungalow, for sale, open fireplace in house. Close in. Cash or terms. Box 5110, Daily News. (5110)

A SNAP AT $1,600.00

I have had listed with me today a small property near the city, consisting of 1 acre of ground partly cleared, and a 5-roomed house, two of the rooms to finish. Chicken house for 100 fowls; 30 fruit trees. Note this price includes the furniture. $400 will handle.

A. T. McMILLAN
Real Estate and Insurance
624 Baker Street Phone 601
(5157)

It is profitable to pay in advance for classified advertising, as you then get six insertions for the price of four.

20 Livestock for Sale

YOUNG geese forty cents pound. Orders for two or more will be delivered free. Mrs. Appleton, Proctor. (5164)

FOR SALE—Well bred Aberdeen Angus cow to freshen Jan. 22nd. Good quality milk, ideal family cow. Will sacrifice, owner leaving. Apply Daily News, Box 5163 (5163)

WELL bred Fox Terrier pups, for sale. Males $10 and females $5. Apply Jack Jones, Fruitvale, B. C. (5114)

FOR SALE — Eight pure bred May hatched White Leghorn pullets. Twenty dollars. B. Manners, Box 5035, Daily News. (5035)

38 Farm and Dairy Produce

GOOD fat beef, buy it by the quarter. Fronts 8 cents, hinds 13 cents, also dry wood. John Graham Perry Siding, B. C. (5029)

FOR SALE—Baled Alfalfa hay, No. 1 quality, $17 per ton, f. o. b. Lethbridge, Neptune Hay & Grain Co (6421)

WANTED—Household furniture. People who will want furniture read these columns. Tell what you have to sell. 1½c. a word.

16 Room and Board

FOR RENT—Nice clean warm rooms. Good board, 904 Stanley Street. (6180)

ORDER your Christmas cards from the Daily News printing department. We ship the day we receive the order.

54 Articles Wanted

WANTED—Boys Hockey boots size thirteen with skates. Address Box 5153, Daily News. (5153)

28 Miscellaneous Wanted

WANTED—Man with ten to fifteen thousand capacity sawmill. A year's contract will be given a practical sawmill man. Address all enquiries to Box 5030, Daily News. (5030)

29 Lost and Found

LOST—Lady's gold wrist watch between Choquettes confectionery store and Methodist church yesterday. Return to Box 5166, Daily News. (5166)

Business and Professional Directory

WEST KOOTENAY EQUIPMENT & CONSTRUCTION CO.
General Engineering
Tel. 367, P. O. Box 171
A. W. Davis A. R. W. Crossley
Contracts taken any kind, contruction. We move, install and sell machinery. Estimates made on short notice. Carry line belting, hose, machine shop supplies, shafting, wire screens, transmission steel, split pulleys, boxes, rails, cars, air receivers, one to six inch pipe, ventilation pipe. Agents Britannia wire rope, quickest delivery on market. Irrigation pipe and flume (5033)

Painters and Decorators

MURPHY BROS.
Painters and Decorators
Dealers in Wallpaper
413 Josephine St. Phone 555
(5075)

Cafes

JAMES' CAFE
Opposite Meagher's Store
Drop in and try the best home cooked meal in the city prepared by all white help. (5076)

Carpenter and Joiner

T. A. LAWSON, All Classes of Work. Factory, 409 Hall St. Lamatco panels. (6465)

Gunsmith

GUNSMITH & REPAIRING.
H. R. KITTO.
Repairer of Cycles, Phonographs and fine machinery. (5034)

Lodges

NELSON LODGE No. 5, B. P. O. E. Meets 410½ Baker St., first and third Thursday. (5073)

Boots & Shoes

LEE KEE & CO.
Boots and Shoes Made to Order. Repairing. 612 FRONT ST. (5072)

Accountants

CHARLES F. HUNTER,
Successor to the late James H. Lawrence.
Box 1191 Nelson, B. C.
(5067)

Florists

GRIZZELLE'S GREENHOUSE, Nelson
Cut flowers and floral designs
(5066)

Assayers

E. W. WIDDOWSON, Box A1103, Nelson, B. C. Standard western charges (5071)

Wholesale

A. MACDONALD & CO. WHOLESALE Grocers and Provision Merchants. Importers of Teas, Coffees, Spices Dried Fruits, Staple and Fancy Groceries, Nelson, B. C. (5070)

Architects

N. EMMS BEAD, M. R. O. E. A.
ARCHITECT,
Bay Avenue. Trail, B. C.
(5068)

Engineers

Green Bros., Burden Co.
NELSON, B. C.
CIVIL AND MINING ENGINEERS
B. C., Alberta and Dominion LAND SURVEYORS
Crown Grant Agents. Blue Printing
(5065)

A. L. McCULLOCH
Hydraulic Engineer
Provincial Land Surveyor
Baker St. Nelson, B. C.
(5069)

Auctioneers

W. CUTLER
Auctioneer, Appraiser, Valuator
Goods sold privately or at Auction
319 Ward Street. Phone 77
(5064)

Funeral Directors

D. J. ROBERTSON, F. D. D. & E. 302 Victoria Street. Phone 292; Night Phone 157J. (5063)

STANDARD FURNITURE COMPANY
C. J. Carlson, Undertaker, Undertakers and Embalmers and Funeral Directors. The finest and most up-to-date undertaking parlors and chapel in interior B. C. Lady attendant for women and children. Day Phone 85; Night phone 252 and 64. (5062)

PRINTED stationery of all kinds. The Daily News Printing Department.

Condensed "Want" Ads Order Form

Use this blank on which to write your condensed ad., one word in each space. Enclose money order or check and mail direct to The Daily News, Nelson, B. C.

Rate: One and a half cent a word each insertion, six consecutive insertions for price of four when cash accompanies order. Minimum, 25c. Each initial, figure, dollar sign, etc., counts as one word. No charge less than 50 cents.

Please publish the advertisement below.....times, for which I enclose $.....

If desired, replies may be addressed to Box Numbers at The Daily News Office. If replies are to be mailed enclose 10c extra to cover cost of postage and allow five words extra for box number.

BRINGING UP FATHER

By George McManus

STORM RAGES UPON COAST OF NEWFOUNDLAND

Tug, Schooners and Sailors Lost; Fear Death Toll Will Be Heavy.

ST. JOHNS, Nfld. Dec. 7.—A furious winter's storm has been raging over Newfoundland and already one tug and 17 schooners have been reported lost. At least 16 sailors have perished, and apprehension is felt that the death toll will be very heavy.

At Capelin Cove, in Conception Bay, a large fishing schooner was driven ashore. Her plight was observed by the residents thereabouts, who from the cliffs were able to make out through the driving mist nine persons, including a woman and child, aboard her. An attempt at rescue was made, but before a line could be shot over the vessel she went to pieces in the sea beating over the rocks. Later the waves washed ashore wreckage bearing the name Passport. A schooner of this name left St. Johns on Monday with supplies for the outports.

The tug Ingraham, towing the schooner Jean and Mary to northern ports, was caught in the gale. The tow line parted, the schooner was driven ashore and Captain Cluett and his crew of six were lost. The Ingraham herself, unable to stand up to the gale, was blown ashore and is a total loss on Penguin island. Her crew escaped to the barren islet, and the costal steamer Cabot is standing by to pick them off when the storm subsides.

The Ingraham was built in Philadelphia over 60 years ago and during the American civil war was employed first as a blockade runner and later as a gunboat.

DRIVER MILLER'S ARMS ARE UNIQUE

Hitting Muscles Amaze Gallery of Fans; Medicine Ball Raises Smile.

Lively interest is being shown by local boxing fans in every phase of Driver Miller's training for the big provincial lightweight championship bout that is to be pulled off here on Dec. 14. The crowd of followers has been growing daily, but yesterday afternoon costituted a record.

As Miller stepped into the Y. M. C. A. gym, the use of which has been extended to him through the courtesy of the association he was greeted by a crowd that filled the gallery and overflowed onto the gym floor.

One glance at Millers wonderfully developed trunk and arms, brought a buzz of excited comment. And small wonder. It is probable that such a pair of arms have never before graced a lightweight. His triceps relaxed measure 13½ inches around, exactly the same measurement recorded of Jack Johnson, ex-world's champion heavyweight. Miller's measurements are the ideal for a boxer.

Under the eyes of the fans, and of Al Flumerfelt, who is promoting the bout, Miller went through a regimen of exercises with the hanging weights, club swinging, skipping, and wound up with a hot sparring bout with Griff Morris. Particularly interesting was the skin toughening work with the medicine ball the force of which Miller withstood with tensed muscles on various parts of his anatomy to the real amusement of the fans. He is coming along for his go with Roughhouse Burns beautifully according to Morris.

DISQUALIFY FOR FOUL

BUFFALO, Dec. 7.—Danny Frusch, of Cleveland, was disqualified for fouling in the third round of a scheduled 10-round bout with Herman Smith, of Buffalo, here tonight. Smith had the better of the bout up to that time. Frusch's end of the purse was ordered held up, pending action by the state boxing commission, since he disregarded repeated warnings and hit below the belt.

News of Sport

Rugby Captain

HARRY HOBBS

Chosen captain of the University of Toronto senior Rubgy team for 1922.

TOO MUCH MOOSE FOR SEATTLE

Aristocrats Trim Metropolitans on Own Ice; Four to One.

SEATTLE, Dec. 7.—The spectacular play of "Moose" Johnson as rover for Victoria upset Seattle's play tonight and gave the first game in Seattle of the Pacific Coast Hockey league season to Victoria. The score was Vicotria 4, Seattle 1. Victoria got three in the first period. In the second the Metropolitans were strictly on the defensive and there was no score. In the third each team secured a tally and the result was four-one for the visitors.

Commenting on the game the sporting editor of the Post-Intelligencer says:

"Seattle played just a fair brand of hockey tonight in the season's opening game here. They played real defensive hockey in the second period and for a time seemed to have found themselves in the third, but whenever they got within shooting distance either the "Moose" or one of the Lough'ans was in the way and Norman Boswell Fowler, the brunette young man who tends goal for Victoria, did the rest.

"Condition wasn't the thing that beat Seattle tonight. It was simply too much Moose Johnson."

Summary.

First period—1, Victoria, Oatman, 13.07; 2, Victoria, 4:53; 3, Victoria, Frederickson, :40.

Second period—No score.

Third period—4, Seattle, Riley, 5:38; 5, Victoria, Dunderdale, 13.59.

Final score—Victoria 4, Seattle 1.

Lineup.

Seattle.	Position.	Vicotria.
Holmes	goal	Fowler
Roe	defense	W. Loughlan
Rickey	defense	C. Loughlan
Walker	rover	Johnson
Riley	wing	Dunderdale
Morris	center	Frederickson
Foyston	wing	Oatman

Substitutes: Seattle—Briden and Fraser. Victoria—Halderson and Meeking.

BOWLERS OPEN CLUB TOURNEY

Allen and Buchanan Check Up First Victory Points; Average Scores Low.

The two opening games of the Y. M. C. A. bowling club's new club tourney were rolled last night, the scores being not exceptional, possibly on account of the fact that new pins grace the alleys. They are the gift of the vice president's lineup, the losing side in the opening fixture of the season.

J. Allen's trio beat Hunt's men by the narrow margin of 17 pins in the first match. Allen took high individual with 204 and high aggregate with 523.

In the second game Buchanan's team won comfortably from Tyler's men with a margin of 114 pins. W. Graves Sr. was high individual with 193 and high aggregate with 514.

The scores were:

	1st.	2d.	3d.	Total.
E. Chandler	143	133	96	372
F. Waters	113	142	126	381
J. Allen	204	166	153	523
Total	*460*	*441*	*375*	*1276*

	1st.	2d.	3d.	Total.
W. S. Hall	146	93	150	389
A. Brown	140	140	140	420
E. C. Hunt	150	150	150	450
Total	436	383	440	1259

	1st.	2d.	3d.	Total.
J. Sindel	101	156	145	402
W. Graves Sr.	174	193	147	514
Buchanan	140	128	164	432
Total	415	477	456	1348

	1st.	2d.	3d.	Total.
J. Draper	120	120	120	360
F. Johnson	140	181	103	424
C. W. Tyler	150	150	150	450
Total	410	451	373	1234

OLD COUNTRY FOOTBALL

LONDON, Dec. 7.—(By Canadian Press cable.)—Football games played in England today resulted as follows:

English League, Second Division.

Crystal Palace 1, Wolverhampton 1.

Association cup, fifth qualifying round, replayed ties:

Gillingham 3, North Fleet United 1.

Exeter City 0, Bristol Rovers 2.

Sheldon 2, Bishop Auckland 1.

Rugby Union.

Military Academy, Woolwich, 14; Army 29.

County championship at Richmond: Surrey 31, Middlesex 6.

Northern Union:

Yorkshire 8, Australasians 24.

Salford 0, Oldham 23.

Smoke T&B

Sold wherever good tobacco is sold

Classified Advts.

Bring Results

Hockey President

FRANK CALDER

Of Montreal, president of the National Hockey league.

HOCKEY AMATEURS WANT THEIR CARDS

Local Player May Link Up With British Columbia Association.

In view of the lively interest in hockey and the exceedingly bright prospects for a season unexcelled, many local players are anxious to take out their amateur cards and get a shot at the provincial and dominion championships series this year. Data on affiliation with the British Columbia Amateur Hockey association has been secured by Waldo W. Ferguson. It will be discussed by the Nelson Cubs and the Nelson Amateur Lacrosse and Hockey club at their joint meeting in the city hall tonight.

Some of the main points covered in the communication to Mr. Ferguson are:

The B. C. A. H. A. was formed for the purpose of promoting amateur hockey in this province, and of conducting the championships in the senior, intermediate and junior series for which cup trophies have been awarded.

It is affiliated with the Canadian Amateur Hockey association and teams winning the provincial championships are entitled to compete for Canadian championships.

It is composed of the leagues or clubs in different parts of this province which become affiliated. These leagues or clubs play for the championship of their own districts and then are drawn with the champions of other districts for the provincial championship.

It is governed by an executive committee consisting of the officers of the association and representatives from the different districts affiliated, chosen at the annual meeting.

The admission fee entitles each club or team entered to all privileges, including registration forms, and players' certificates, voting power, and the right to compete for provincial and Dominion championships.

All players registered in the association must be amateurs.

In accordance with the C. A. H. A. laws, the B. C. H. A. H. A. regulates the number of players registered with any one team and the date of registration to qualify them to play in championship series, and also the transferring of players from one club to another.

The playing rules oftheassociation are those adopted by the C. A. H. A.

CARPENTIER TO BOX GIBBONS IN MARCH

LONDON, Dec. 7.—Georges Carpentier, world's light heavyweight champion, is expected to arrive in the United States early in February prepartory to being trained for his bout with Tommy Gibbons of St. Paul, scheduled for next March, promoter Tex Rickard was informed today. The French pugilist, who was defeated last summer by Jack Dempsey, was reported as planning to cross the ocean immediately after his bout with George Cook, Australian heavyweight, in London January 12.

WILL HANDLE CREW MANITOBA PROPERTY

Frank Phillips, well known mine foreman here, left yesterday morning for Rice Lake, 150 miles north of Winnipeg, Man., to become mine foreman at the Bellevue mine, a free milling gold property owned by New York interests. Mr. Phillips stated that the property on which he was engaged three years ago is at a fair stage of development. Bunkhouses are up, a shaft is sunk and equipment, including 200-horsepower boilers, a sawmill, a 20-stamp mill and a compressor, is installed. The owners plan a program of steady development work during the winter.

CONCILIATION BOARD REPORTS ON DISPUTE

OTTAWA, Dec. 7.—(By Canadian Press.)In the matter of the dispute between the British Columbia Electric Railway company and its employees in Vancouver, New Westminster and Victoria, the department of labor has received a majority report from the board of conciliation. The report is signed by W. C. Ditmars, chairman, and A. C. McCandless, the company's representative. A minority report is awaited from the employees' member, R. P. Pettipiece.

High society in Rome is going without coats in the summer time.

Pythagoras was starved to death after he was 80 years old.

The Maoris are most expert tattoo artists.

MACDONALD'S Cut Brier

MORE TOBACCO FOR THE MONEY

The Tobacco with a heart

- Canada's Best Buy -

THE ECONOMY PACKAGE

½ lb - 85¢

LOOSE LEAF LEDGERS

In All Standard Sizes
And in Different Bindings

SPECIAL RULED FORMS
RULED STATEMENTS
RULED SYNOPTICS

We carry a stock of ledger, billhead and transfer binders.

Our special ledger binding in red leather and corduroy, with solid steel back, is noted for its long wearing qualities, attractive appearance and reasonable price.

Our transfer and billhead binders are made up much more strongly and in better wearing material than the ordinary binder for this purpose.

The Daily News Bindery gives prompt service in making up all kinds of ruled sheets, both standard and special.

RULED LEDGER SHEETS
RULED BILLHEADS
RULED INVOICES

WRITE OR TELEPHONE

THE DAILY NEWS JOB DEPARTMENT

BAKER STREET — Quality Printers — NELSON, B. C.

Hudson's Bay Company

The Store of a Million Gifts

Gifts to be really appreciated must be useful. We have been preparing for this annual gift season for months and have collected an assortment of which we feel proud. Make your selections now. They can be laid on one side and delivered later if you wish.

A real gift to the home is a HOOVER. It makes life easier and lasts a long time. It beats as it sweeps as it cleans.

CHILDREN'S RIBBED CASHMERE HOSE, black, cream, tan, sky and pink. All sizes. At lowest possible prices.

Have you seen the COLORED STRIPE FLANNELETTE we are selling at, yard 35c

If not, come in today. The value is wonderful.

29 inches and 36 inches wide. Best quality. Per yard 35c

Do no forget we sell COATES' CROCHET THREAD at per ball, 12½c AND 20c

MACHINE THREAD, 200-yard spools, 3 for 15c

IDEAL XMAS GIFTS—Down filled Comforters, covered with fancy Art Sateen, with plain panel, double bed size. Each, $13.75 AND $16.50

Satin Panels and Satin coverings, each, $27.50 AND $35.00

One only LAMBSWOOL FILLED covered with plain color silk, dark green shade. Size, 54x72. Former price, $27.50. Special, at $15.00

BOYS' AND GIRLS' BLACK RIBBED WOOL STOCKINGS, just arrived by mail from England. Diamond knee, sizes 6½ and 7. Per pair 75c

Sizes 7½, 8 and 8½. Per pair 95c

Wide ribbed, sizes 7½, 8, 8½. Per pair 75c

Sizes 9, 9½ and 10. Per pair 95c

MEN'S FURNISHING

MEN'S RIBBED COMBINATIONS for outdoor workers. Nova Scotia wool, unshrinkable. All sizes. Our new value, per suit $2.50

MEN'S FLEECE LINED TWO-PIECE UNDERWEAR, good weight, well brushed fleece. Our new value, per garment 75c

MEN'S TWO-PIECE RIBBED UNDERWEAR, cotton and wool mixture. Winter weight. All sizes. Our new value, per garment $1.25

MEN'S TWO-PIECE RIBBED UNDERWEAR, comprising Stanfield's and Flexo-Knit Our new value, per garment $1.50

STANFIELD'S HEAVY RIBBED COMBINATIONS, cream shade. Our new value, per suit $3.75

GREY RIBBED SHIRTS AND DRAWERS, size 34 only. Per garment 75c

BOOT DEPARTMENT

MEN'S BOX CALF 14-inch top boots, solid leather soles. A fine winter boot. In all sizes $7.25

MEN'S TAN ELK, 14-inch top, 2 buckle prospector's, solid leather soles. Made expressly for the Hudson's Bay Co. In all sizes, for $8.75

We carry a full line of MEN'S, WOMEN'S, BOYS and INFANTS' RUBBERS in all sizes and at prices from 80c TO $1.50

We have a few dozen empty boxes suitable for packing Xmas gifts. They are free. Ask for yours when in the store.

The Store With the Xmas Spirit

Printed Butter Wrappers

Either With Your Name or with the words

Dairy Butter

According to the Dominion government regulations all farmers who sell butter either to stores or privately are required to have it properly covered in a wrapper on which MUST appear in prominent letters the words "DAIRY BUTTER"

The fact is also emphasized that all butter in such packages must be of the full net weight of sixteen ounces and in default of same a fine of from $10 to $20 for each offense is imposed. Whey butter must be so labelled, even when mixed with dairy butter and dairy butter retains its label even though it be mixed with the creamery product.

Prices

PRINTED WITH NAME OF FARMER OR BRAND NAME

If you have your own name or brand on your wrappers you gain valuable advertising for your butter. It causes people to ask for the same brand again.

500, Paper and Printing $4.25

1000, Paper and Printing $7.00

PRINTED WITH WORDS "DAIRY BUTTER"

100 for $1.00

250 for $1.50

500 for $2.50

1000 for $4.50

WE CAN SHIP IMMEDIATELY ON RECEIPT OF ORDER

If wrappers are to be mailed include postage when sending money orders

Daily News Job Department

THE HOME OF GOOD PRINTING

BAKER STREET — NELSON, B. C.

THE ARK

NEEDS CASH

And our way of getting it is to give bargains. Come and get some of the following lines: Flannelette Blankets, Quilts, Ladies' and Children's Hosiery, Curtain Materials, Ginghams, Galateas, Flannelettes, Dress Goods, Ribbons, Corsets, Men's Wear, Linoleums, Table Oilcloth, Rugs, Cooking Utensils, Ranges, Furniture, etc.

J. W. HOLMES
Phone 534 606 Vernon St.

Prices Slaughtered

We are going to clear out our stock of DOLLS.

Now is your chance to procure a Doll for Christmas.

SEE OUR WINDOW

Canada Drug & Book Company
Phone 81. P. O. Box 1067

GUARANTEE!

We guarantee that a "HECLA" Pipeless Furnace will heat your home properly. We cannot make it stronger than that! You are to be the judge. We will stand back of our product —absolutely.

CLARE BROS. & CO., LIMITED
Preston, Ontario.

R. H. MABER
AGENT, NELSON, B. C.

THE QUALITY BREAD IS A HEALTH BUILDER

3 Loaves for 25c

O. K. Bakery
713 Stanley Street
Phone 165. Baker Street, near Starland Theater.

SOME GOOD IN THE AIR

And many good things in store for Christmas gifts.

Cheer up, the future is brighter. Express your good feelings with Gifts That Last.

We have a fine selection of beautiful creations at a moderate price.

Come in early and make every one happy.

J. O. PATENAUDE
JEWELER

YOUR OPTICAL PRESCRIPTIONS will be attended to promptly, intelligently and economically.

J. O. PATENAUDE
Optometrist and Optician.

Cluster Raisins
Sunmaid, package ..... 40¢

Bananas
2 Bunches, per lb. ..... 15¢

Mincemeat
Argood, Mason sealers ..... 70¢
4 Tins $1.00
Clark's Perfect sealers ..... 55¢

Columbia Brand
Sultanas, 15-oz., 2 for ..... 55¢
Sunmaid Raisins, 2 for ..... 55¢
Currants ..... 20¢
Brussels Sprouts, lb. ..... 25¢

CARROTS PARSNIPS
LETTUCE CELERY
CABBAGE BEETS
TURNIPS

STAR GROCERY
PHONE 10

JAP ORANGES

We are in receipt of some very nice fruit. It will pay you to order now:

Per Box $1.15
Two Boxes $2.25

Valencia Almonds
Finest quality; lb. ..... 80¢

Cod Fish Bricks
2 lbs. ..... 40¢

P. and W. Grocerteria
WE SAVE YOU MONEY

IF YOU WANT RESULTS TRY A CLASSIFIED AD.

AUTO OWNERS!
CHAINS AND BATTERIES

We have a full stock of Chains and Cross Chains for all sizes of tires.

At this season of the year on winter storage and care of batteries we specialize.

NELSON TRANSFER CO., LTD.
Vernon and Stanley Streets.
Box 576 Phone 35

TO
Car Owners

Let us look after your battery during the winter months. We are equipped to give them the best of care in a steam heated building.

Canadian Auto & Electrical Supply Co.

I Am Busy
TESTING EYES

My patrons do the advertising. My complete, accurate system always gives satisfactory results. Glasses supplied. Broken lenses replaced. All repairs made.

A. Higginbotham
Optometrist Specialist
Rooms 3, 4 and 5, Griffin Block

A. S. Horswill & Co.

For This Week

White Potatoes, 100 lbs. $2.00
Netted Gem Potatoes, 100 lbs. for $2.15
Finest Swede Turnips, 100 lbs. for $3.00
Carrots, per sk, 100 lbs. $2.75
Jonathan Apples, box $1.60
Cox Orange Apple, small box $1.65
Gravenstein Apples, No. 1, beauties $2.40
Japan Rice, 9 lbs. for $1.00
New Peels, Orange and Lemon, per lb. ..... 40¢
New Citron Peel, lb. ..... 50¢
New Currants, per packet ..... 20¢
Seeded Sunmaid Raisins, 2 lbs. for ..... 55¢
Sultana Raisins, 2 lbs. ..... 55¢
Layer Figs, per lb. ..... 35¢

PHONE 121

THE
Ideal Cash Grocery
Phone 265

The Home of Good Groceries

NUTS

Cheap nuts are offering, 1919 and 1921 crop. The result—if you buy—will be disappointment.

You Want the Best Nuts for Xmas

Our Nuts are 1921 Crop and are sweet, full kernels.

Soft Shelled Almonds ..... per lb. 35c
Brazil Nuts (Nigger Toes), lb. 35c
Filberts or Hazel Nuts, lb. 35c
Walnuts, soft shell, California 55c
Shelled Almonds, new 80c
Shelled Walnuts, new halves 85c
Shelled Walnuts, new, quarters 75c

Japanese Oranges
Thin skin, sweet and juicy. Box .. $1.20

Cluster Raisins
Large, plump fruit, packages 40c
5-lb. Boxes for $1.75

Figs

Our assortment of Figs should suit all tastes at prices to suit all pocketbooks.

Turkish Figs, from away east in Smyrna, large, plump, juicy, tender skin fruit, lb. 45c
Same quality, 3-in. layers 40c
Natural Pulled Figs, in 1-lb. cartoon 45c
5-lb. Boxes for $2.00
Package Figs, each, 10¢ and 20c

Glace Fruits, assorted, put up in fancy boxes, 1-lb. and 2-lb. each. These are delicious and make a lovely present for Christmas. Each,

$1.50 AND $2.75

See Our Prices First
For Currants, Raisins, Seedless Raisins and Peels.

Flour for Your Xmas Cooking

Try our Quality Flour, Canada's Best. Lowest market price —and Ogilvie's latest Cook Book Free with every purchase.

These Cold Mornings

There's nothing "touches the spot" like a good hot bowl of

"B. & K." Rolled Oats

At All Grocers

The "Verdict of the People" is to buy their week-end Specials at

IRVING'S

Raisins, seeded, 2 lbs. for ..... 55¢
Sultanas, fancy stock, 2 lbs. for ..... 55¢
Currants, package ..... 20¢
Macaroni, 4-lb. box ..... 55¢
Valencia Almonds, shelled, finest yet exhibited, lb. ..... 80¢
(Quality counts)

Try This Recipe for Your Plum Pudding

Take one cup finely chopped beef suet, two cups fine bread crumbs, one cup molasses, one cup chopped raisins (seeded), one cup currants, one teaspoon salt, one teaspoonful cloves, one teaspoonful cinnamon, one teaspoonful baking soda, one cup milk; flour enough to make stiff batter. Place in a double boiled and boil four hours. Serve *with a rich sauce; lemon sauce* is good.

And be sure and obtain the ingredients here to assure PURITY and QUALITY.

COLUMBIA CABINET GRAFONOLA
AT $95.00 IS BEST GRAMOPHONE BUY
Walnut, Oak or Mahogany
Other smaller sizes.
$37.50, $60.00, $75.00
Rutherford Drug Co.
NELSON, B. C.

A CHARMING CHRISTMAS PRESENT
To Wife or Sweetheart

One that will never be forgotten and always appreciated, is

A PERMANENT WAVE

Every woman desires WAVY HAIR. The NESTLE system transforms straight lank hair into permanently wavy hair.

We are offering now special Christmas rates.

THE ACTON HAIR COMPANY
506½ Baker St. Phone 535.

ELECTION IS OVER

AND OUR EQUIPMENT HAS ARRIVED THEREFORE

DON'T FORGET OUR CONCERT

At the Opera House

Friday, Dec. 9th at 8 p. m.

Mr. Humhprey got in by your support. The Boy Scouts will be a success by your support. It's up to you. Will you help us?

Tickets
Adults, 75¢ Children, 35¢

The Starland Theatre

Last Times Tonight

Billie Burke
—in—
"THE EDUCATION OF ELIZABETH"

A Broadway chorus taught her life and a staid professor taught her love. And when she fell into the "creme de la creme" of society—good heavens, you ought to see Lizzie now!

ALSO

Charlie Chaplin
—in—
"A DAY'S PLEASURE"
YOU'LL SAY SO

Talk about self-starters! There's laugh ignition in every spin of Charlie's engine.

USUAL PRICES

FRIDAY AND SATURDAY, "SNOWBLIND"

GETTING READY FOR
CHRISTMAS

We have Christmas Cards and Seals

Jap Oranges are in. Fresh Nuts, Fruits, Peels, etc., etc.

FLEMING'S STORE
WE CLOSE AT 5 P. M.

St. Charles Milk
The Old Standby
Family size, 6 for $1.00

Meeting of the Nelson District

ROD AND GUN CLUB

At City Hall Thursday, 8 p. m. Business of importance.

G. W. Steele, Pres.

Don't Miss
Banff Orchestra
Dance Tonight
Eagles' Hall

RAW FURS
Best Prices Paid as Usual

G. GLASER
Manufacturing Furrier
416 Ward St. Nelson, B. C.

USUAL PRICES — GEM — USUAL PRICES

The Sensation of Two Continents

MR. **George Arliss** *IN* **'The Devil'**

The Devil probes the souls of men and women and through the eyes of evil, true life is revealed, clear as crystal, mind-clutching in its dramatic force, in its settings, transcending your most vivid dreams of sumptuousness.

FIRST EPISODE
"THE AVENGING ARROW"

COMEDY
SNUB POLLARD

PLUM PUDDINGS AND FRUIT CAKES

Let us make your Plum Puddings and Christmas Cakes.

Puddings, per lb. ..... 50¢
Fruit Cakes, per lb. ..... 60¢

Quality unexcelled. Out of town orders carefully attended to..

CHOQUETTE BROS
Phone 258. 416 Baker

Minnis Fuel & Transfer Company

Finest quality GALT COAL in stock. Place your order for winter's supply now. During the fall cars will be scarce and shipments delayed.

Phone 39
P. O. Box 1099. Madden Block, Ward Street.

HIGH CLASS FURS

A very fine selection kept in stock or made to order. Customers' own furs made up into any article desired. Old furs repaired and remodelled.

G. GLASER
Manufacturing Furrier
Phone 106 Nelson, B. C.

A Bad Spell of Weather

Is liable to strike us most any time at this season of the year.

Have you plenty of Coal and Wood on hand to keep you Warm?

If not, put in a supply now and while you are at it, get the best—OURS.

McDonald Cartage & Fuel Co.
COAL WOOD TEAMING

Only 34 More

There are just 34 of those Suits left this morning of that lot we bought at a sacrifice price. They will all be closed out this week. They can only be sold for cash at these prices,

$19.50 AND $29.50

GET YOURS TODAY

EMORY & WALLEY

Selling Out Tail End Stock of
JEWELRY
AFTER AUCTION

Everything reduced to the last notch.

Compare prices before buying,

A. D. PAPAZIAN
JEWELER

For **DYEING** and **CLEANING**

H. K. FOOT
High Class Dyer and Cleaner
Fairview, Nelson, B. C.

Coleman 'Quick-Lite'
LAMPS AND LANTERNS

Bur common Motor Gasoline and give 300 candle power, costs 2 cents per hour.

No dirt—no odor—no wick to trim—no smoky chimney to wash.

Can't explode, even if tipped over.

Just the thing where electric light is not available.

Wood-Vallance Hardware Company, Ltd.
BAKER STREET. NELSON, B. C.

Hay, Grain, Flour and Feed

BEST QUALITY and PRICE

Ellison Milling and Elevator Co.
LIMITED

FOR SALE

Five-room modern house, close in $2,000.00
$300 down. Balance on easy terms.

FOR RENT

Six-room modern house, close in $20.00

Charles F. McHardy
REAL ESTATE PHONE 135 INSURANCE

THE FARMER IN BUSINESS

We have on hand a full stock of the following feeds: Flour, Breakfast Foods, Bran, Shorts Middlings, Oxmeal, Feed Flour, Barley Chop, Oats, Prairie and B. C. Wheat, Barley, Corn, Calf Meal and Condiments, Red Top Timothy and Alfalfa Hay, Straw and Chic Chops.

Nelson and District United Farmers' Co-Operative Ass'n
Box 484 Phone 174