OCT 24 1921
13-14-15-17-18-19-20-21
998

Read the NEWS OF DISTRICT See Page 5

The Daily News

Pound Sterling EXCHANGE AT PEAK See Page 6

VOL. 20. NELSON, B.C., FRIDAY MORNING, OCTOBER 21, 1921 NO. 149.

NAILS DOWN SLANDEROUS STATEMENTS

Meighen Defies Crerar to Find Single Justifying Act for Abuse.

KING'S TARIFF POLICY REPLICA OF CRERAR'S

Canadian Conditions Best in World, Not Excepting the United States.

SARNIA, Ont., Oec. 20.—(By Canadian Press correspondent.)—Two large halls were necessary to accommodate the crowds which gathered here this evening to hear Premier Meighen and Hon. G. D. Robertson, minister of labor. Mr. Meighen devoted his time at the *first meeting to a discussion of the* tariff issue. At the overflow meeting he dealt with criticisms which had been aimed at the government by opposition speakers. He also voiced his condemnation of certain statements which he attributed to Mr. Crerar. "I say to Mr. Crera," he declared, "that when you stand on the public platform and say that I am the puppet of any man, rich or poor, you say what you know is falso."

He defied Mr Crerar to put his hand on any act which could form a basis for such "slanderous statements."

"I have had almost enough of this," he concluded.

Senator Robertson expressed the opinion that the maintaining of a protective tariff was of prime importance to Canadian labor. He recounted the achievements of the government on behalf of labor.

Joseph E. Armstrong, Liberal Conservative in East Lambton, also spoke.

"You may have *read a speech* or two recently in which our appalling financial condition was emphasized," said the premier. "Throughout the universe we are going through the aftermath of war, but the financial, commercial and industrial conditions of Canada are the best of any country which went through the war. Today the unemployed of Canada number just half in proportion to population to those in the United States; Canada has better labor conditions than any country participating in the war, not excluding the United States."

Discussing the tarif issue, Mr. Meighen said:

"How long would you be in Sarnia if we levelled the tariff wall?" he queried his hearers. Where would Canada be with her population of 9,000,000 lying beside the industrial colossus of the world if we had free trade? Is there any mind with the most rudimentary logic which can argue that Canada could maintain and develop her industrial life under such competition as that?

He went on to declare that the fate of Canada under free trade would be mere commercial vassalage to the United States. To lay our tariff down meant the absorption of our industries *one after another and the aggrandizement* of the United States.

Mr. Crerar proposed to do away with protection by easy stages, said the premier. He declares that protection is morally wrong, but he wants to hang on to it for a while. The platform of the Progressives had been *revised this year*, he declared, and therefore it was safe to assume that it was still corect. The revision had consited in adding one word. Instead of promising to do away with patronage as in the original platform, Mr. Crerar now declared for abolition of "the evils of patronage."

Mr. Crerar's policy would be fatal to industries such as those operating in Sarnia, said the premier. The tariff platform subscribed to by Mr. Mackenzie King was almost a photographic reproduction of the Crerar platform.

DESIRE HARMONY WITH TOWNSFOLK

Ontario Farmers' Whip Claims Cities Well Pleased With Drury Regime.

WINGHAM, Ont., Oct. 20.—Hon. T. A. Crerar, leader of the National Progressives, addressed the electors of North Huron at a crowded meeting held here this afternoon. J. W. King, Progressive candidate in North Huron, said that the farmers wished to be on the best of terms with the people of the towns. "I plead honestly and earnestly for harmony," he said, "between farmers and townspeople."

Andrew Hicks, U. F. O. whip in the Ontario legislature, claimed that the cities, and especially the city of Toronto, were pleased with the effort the Drury government had made in administering the affairs of the province. Mr. Crerar, the man who fought the Winnipeg exchange and other grain trusts, he said, was able to give the country a good business administration.

"If," queried W. Amos, Progressive candidate in North Perth, "if protection is the life of industry, why were unemployed men standing in the bread lines of Toronto last winter?"

STEAMER ARRIVALS

Carmania at Southampton from New York.

Canopic at Genoa from New York.

ABSOLUTELY ROTTEN SAYS COL. LISTER

Roundly Condemns Soldier Settlement Policy at Camp Lister and Creston.

COMPLIMENTS MINISTER ON IMMIGRATION PLANS

Says Soldiers Should First Be Settled; Highway Stimulates Tourist Travel.

VICTORIA, Oct. 20.—A good word for the Pacific Great Eastern railway, which, in the past, has received little praise, was voiced by Bert Kergin, Liberal member for Atlin, in the legislature this afternoon. He described the railroad as a wonderful *piece of work, something the people* of the province agreed to and gave the then government a mandate to build.

"Now the people have changed their minds about the road, but the government is bound to see the project throuugh," declared Mr. Kergin.

The greatest need of the Atlin country is roads, according to the northern member. A highway form Hazelton to White Horse to connect with the trans-provincial route is a real necessity he declared, and he stressed the fact that in the event of complications between the United States and Japan, the district he represented might be entirely isolated.

Lister is Emphatic

"Absolutely rotten," was the emphatic discrimination applied by Col. Fred Lister Conservative member for Kaslo, to the government's soldier settlement policy as it now is being worked out at the Camp Lister settlement area in speaking this afternoon in the legislature. He declared the veterans at Camp Lister were not getting fair treatment from the government apd that owing to an almost entire lack of definiae policy the government has failed to carry *out its promise to them.*"

Conditions at the Creston settlement area, according to the colonel are disgraceful. He admitted that soldier settlers were getting land at a fair price, but he held that other interests were offered better terms.

Col. Lister thought the completion of the trans-provincial highway would stimulate tourist travel and he complimented the minister of lands on his immigration plans. He considered, however, that the soldier settlers already in British Columbia should be satisfactorily dealt with before a bid was made for new immigrants.

DEVELOPMENTS IN STRIKE YESTERDAY

Following were Thursday developments in the United States railroad strike:

Conference between the labor board and presidents of five unions which have ordered a walkout, adjourned with the announcement from the board that no definite results were obtained and that the union chiefs returned to Cleveland.

Election standard *unions, represented* nearly three-fourths of the country's railway workers and which have voted for, but have not called a strike marked time, pending conferences between the labor board and the "big five."

Secretary of Commerce Hoover announced plans have been completed by his department for transportation of essentials in case of a rail tie up.

Eastern road advertised for men to fill vacancies which would result from a strike.

American Railwaymen's association with 10,000 members, appeals to workers not to strike.

Railroads announce poll of employees to ascertain how many will remain at work if there is a strike.

No strike vote among Pennsylvania line shop craft workers.

New Portuguese Cabinet Annuls Last Elections and All Judicial Acts

LISBON, Oct. 20.—The new cabinet, constituted on a non-party basis, has annulled the legislative elections of July 10 and all judicial acts of the present parliament. The public president of the republic signed a decree Wednesday night appointing the new ministers.

The foreign, interior, war and marine ministers have already assumed *their portfolios. At 3 o'clock this* morning the Republican guard reentered its quarters.

Roy Gardner, Escaped Mail Bandit, May Be Moose Jaw Culprit

SEATTLE, Oct. 20.—Belief that Roy Gardner, escaped mail bandit, may be operating in Canada is felt here following announcement of the express car robbery near Moose Jaw. *Description of methods employed* closely paralleled those used by Gardner in previous holdups. He made his fourth sensational escape when he got away from McNeil Island penitentiary early in September.

Uncle Sam: "Ha! ha! One way street, by gosh!

BOARD REDUCES FREIGHT RATES FROM THE WEST

Same Basis for British Columbia as Between Fort William and Winnipeg.

VANCOUVER, Oct. 20.—Involving a saving of at least $2,000,000 annually to shippers and consignees of British Columbia, and marking another successful step in British Columbia's fight for equalization of railway freight rates, judgment has just been handed down by the board of railway commissioners at Ottawa placing British Columbia on the same rate basis as that prevailing between Fort William and Winnipeg.

Announcement of the board's ruling was received here today by Secretary Hugh Dalton of the British Columbia division of the Canadian Manufacturers' association.

The ruling will mean a reduction in freight costs on every car passing between Pacific coast points and points as far east as Calgary of between $50 *and $60.*

Would Widen Prairie Market.

VANCOUVER, Oct. 20.—(By Canadian UPress.)—Giving evidence here today on western freight rates as they affect British Columbia, before the board of railway commissioners, S. W. *L. Miles, a former railway man and* latterly traffic manager for an eastern Canadian manufacturing firm, who stated that he was a traffic expert of 30 years' experience in central and eastern United States and eastern Canada, said that railway freight rates as applied to British Columbia were exceptionally high as compared with other districts.

In answer to a question he said that they would be from 25 to 108 per cent higher, and on the longer haul particularly the minimum on commodity rates was higher than in most other places in Canada.

Today's session was taken up with the submision of further evidence by local industrial leaders showing that with a reduction or elimination of the mountain scale of rates the business of British Columbia could be largely increased by the widening of the prairie market. Figures taken from freight tariffs and submitted by witnesses showed that on a basis of mileage eastern manufacturers and distributors had a decided advantage.

The Vancouver hearing was adjourned this afternoon and the board will go from here to Victoria, where it will hold a one-day sitting on Monday, after which it will visit *Kamloops and Nelson.*

Arbitration Chairman Meets Brotherhoods in an Informal Conference

OTTAWA, Oct. 20.—Rev. Byron D. Stauffer, chairman of the board of arbitration in the matter of wage disputes between the Canadian National railway and its employees, members of the Canadian Brotherhood of Railway Employees, held an informal conference this afternoon with A. R. Mosher of the C. B. R. E., C. E. Cole and Robert Dykes, C. B. R. E. A. C. Egan and A. C. Crilly of the railway company attended and assisted in giving the chairman technical information relative to the matter at issue.

Cuba Proposes Scheme of Reciprocity With the States on Sugar

HAVANA, Oct. 20.—Admission to the United States, duty free, of a maximum of 2,500,000 tons of Cuban sugar yearly for three years in return for the free entry into Cuba of "products of the soil and industry of the United States" is proposed in a joint resolution introduced today in the house of representatives. Action went over until next Monday.

MORE MEN SETTLED IN DOMINIONS THE BETTER FOR COUNTRY, THE FLAG AND THEMSELVES AVERS PRIME MINISTER

LONDON, Oct. 20.—(Canadian Press Cable)—Right Hon. J. R. Clynes, M. P. for Northeast Manchester, speaking in criticism of Premier Lloyd George's emigration proposals, said that reports of unemployment came from all the dominions and of demonstrations there against immigration. He said if workmen were expected to emigrate, Labor leaders should be asked to participate in the supervision of arrangements therefor. The Labor leaders, he said, were unprepared to leave these matters to the shipping agents or other interested parties.

One parliamentarian, describing the debate in the house of commons, said there was a good deal of rumbling of the members on the Labor benches when the premier, addressing them, urged them to be fair and tell the unemployed what the government had already done for them.

When the premier spoke of work in the proposed overseas settlements for ex-service men, the Laborites are reported as interjecting: "Yes, get rid of them," which moved the premier to answer: "You cannot get rid of them any more than an enemy could, and the more men we can settle in the dominions, the better for this country, for the flag, and for them."

Mr. Clynes' speech, in its general aspect, has been hailed in more than one quarter as displaying a new school of Labor thought, which will preach the doctrine of efficiency and which has no quarrel with capital, except on the ground of its *own inefficiency.*

Right Hon. Asquith, in the house, described Mr. Cylnes' speech as admirable and constructive.

VETERANS ASK POLITICAL LEADERS' WRITTEN ASSURANCE ON PENSIONS

PORT ARTHUR, Oct. 20.—Robert B. *Maxwell of Winnipeg will continue an*other year as the president of the G. W. V. A., it was decided this afternoon at the annual convention, and will be the first president to receive remuneration for his services.

The name of C. G. MacNeil, Dominion secretary-treasurer, was also *placed in nomination, but Mr. MacNeil* withdrew in favor of the incumbent. T. Dace, Edmonton, had no opposition in the nomination for first vice president.

A principle of obtaining legislative action was decided upon early this afternoon and the convention then started *discussion of a lengthy resolution ma*king certain pension recommendations.

The import of the legislative resolution is that political leaders and candidates would be requested to go on record in writing, on soldiers' civil reestablishment requirements, and the candidates would be asked if they are prepared to speak in parliament and elsewhere in accordance with their attitude stated in writing

Make Pension Suggestions.

Chief among the pension recomendations was a petition that the pension awarded a widow without children or dependents be increased to $75 a month without regard to income from other sources. This would also be the basis for widows with children, and $25 for the first child was asked, $15 for the second and $12 for the third. The present scale of $60 was not adequate to the cost of living, especially in the cities, it was said. Colonel J. W. Margeson, chairman of the pension board, *was present and gave his official and* personal views on contentious points.

Appoint Executive.

The Dominion executive was appointed as follows:

Ian MacKenzie, M. L. A., British Columbia; W. J. Botterill, Alberta; Norman Gentles, Saskatchewan; J. R. Bowler, Manitoba; Rev. C. E. Jenkins, Ontario; R Costigan, Quebec; S. Boyd Anderson, New Brunswick; G. W. Whitman, Nova Scotia, and Prof. C. McMillan, McGill university, Prince Edward Island.

The political action resolution was the first business taken up this afternoon and was considered important in view of the forthcoming election.

Ask Political Assurances.

Political leaders will be asked if their respective parties would give a written assurance of their support on the retention of the present pension bonus and rating the disability pension at one dollar per cent disability. A reasonable measure of housing for ex-service men; immediate legislation looking toward the solution of unemployment conditions; an immigration and naturalization policy conducive to employment of Canadians; endorsation of the principle of future exclusion of Chinese and Japanese and prevention of sale or lease of land to them and the endorsation of the porper reestablishment of 100 per cent of the returned citizens after adequate investigation.

Margeson Counsels Caution.

Colonel Margeson, at the opening of the debate on the clauses of the reso-

(Continued on Page Two.)

Political Pot Steadily Boils

Three Parties Nominate

Laurier—Outremont, Sir Lomer Gouin, former premier of the province of Quebec (liberal).

Pontiac, George D. Campbell, (National Liberal-Conservative).

Glengarry—Stormont, J. Wilfrid Kennedy, (Progressive).

Kings County, P. E. I. D. J. Mullin, United Farmers.

Carleton-Victoria, Hon. F. B. Smith, Conservative.

St. Lawrence-St. George, (Montreal), H. M. Marler, Liberal.

Dyer, Marquette Independent

SHOAL LAKES, Man., Oct. 20.—Brig.-Gen. Hugh Dyer of Minnedosa, was selected today as the Independent candidate to contest the federal constituency of Marquette.

Raley for Lethbridge Farmers

LETHBRIDGE, Oct. 20.—Lincoln H. Jelliff, of Raley, was selected by the National Progressive party today to contest the federal constituency of Lethbridge.

Weyburn Farmers Name Morrison

WEYBURN, Sask., Oct. 20.—John Morrison, of Yellow Grass, a director of the United Grain Growers, was selected by the National Progressive party to contest the federal constituency of Weyburn.

King Honors Unknown United States Soldier With the Victoria Cross

INDIANAPOLIS, Ind., Oct. 20.—National Commander John G. Emery today expressed to King George the appreciation of the American Legion for commanding the bestowal of the Victoria Cross on the unknown United States soldier. "That treasured token is another symbol of the bond which must forever unite all English speaking nations," his message to the King said.

REDS THREAT REPRISALS ON UNITED STATES

Plot to Blow Up Reparations Commission and Passport Bureau in Paris.

PARIS, Oct. 20.—A plot by French Communists to take retaliatory measures against all United States officials in France in the event of the execution of Sacco and Vanzetti, the two men convicted in a United States court of murder, was revealed tonight when it became known that threats had been made to blow up the offices of the United States reparation commission and the passport bureau.

Threatening letters, warning of reprisals in the event of the death of the two men, were also received today by the United States consul general, A. M. Thackeray, and the United States consuls at Marseilles, Bordeaux and Lyons. In consequence of this, strong forces of police are guarding the buildings occupied by the reparations and passport offices and also the consulate in the Rue des Italiens. The police in Bordeaux, *Lyons and Marseills are guarding the* consulates there.

Suggests Fabrication.

The Journale du Peuple, the Communist ogan, speaking for the Communists of Paris, dismisses the attempt on Ambassador Herrick's life as "purely and simply a police machination." It finds too many "inexplicable coincidences in the affair, such as the extreme astuteness of the valet unless he had been forewarned."

"The United States government has the habit of doing these things," continues the newspaper. "Such attempts have often, in the last 20 years been fabricated beyond the Atlantic to give pretext for the repression of militant anarchists and reevolutionaries."

Belgian Speaker Suspends Sitting When Socialists Sing the Internationale

BRUSSELS, Oct. 20.—The speaker of the chamber of deputies was compelled to suspend the sitting today because of the singing of the Internationale by the Socialists after the vote on a motion approving the ministreial declaration concerning the incidents which caused the resignation of the Socialist ministers.

FLASHES BY WIRE

No Damage in Chile Quake

VALPARAISO, Chile, Oct. 20.—Violent earthquake shocks were felt at Iquique at 1:45 o'clock this morning. No damage was done.

Is New Temperance President

LONDON, Ont., Oct. 20.—Mrs. William Pugsley, Toronto, was unanimously elected president of the Ontario Women's Christian Temperance union at today's session of the annual convention. She succeeds Mrs. Hattie Stevans, Toronto, who had been president nine years. The new president stands for an aggressive policy in regard to rigid law enforcement in regard to the liquor traffic and all other W. C. T. U. aims.

O. B. E's Write For Insignia!

OTTAWA, Oct. 20. — (Canadian Press.—Canadians who were appointed to the Order of the British Empire and who have not received their insignia or warrants, are requested to communicate with the registrar of the order of knighthood, St. James Palace, London, according to information received here.

DEPRESSION LOWERS COCKSHUTT'S PROFIT

TORONTO, Oct. 20.—The effects of depression are reflected in the annual report of the Cockshutt Plow company of Brantford for the year ended June 30 last, which shows net profits, after providing for all taxes, interest and depreciation, of $624,232, compared with $660,921 a year ago.

During the year the company was unable to make any further payment on dividend arrears of the 7 per cent preferred, which now stands at 34¼ per cent.

ADMITS SHOOTING

WOODSTOCK, N. B., Oct. 20.—Oliver Davenport, one of three accused of shooting Wendell Slipp, who was believed to have been mistaken for a prohibition officer, pleaded guilty today to unlawfully shooting Slipp and doing grievous bodily harm.

Richard Brittain, one of the trio, was yesterday found guilty of doing grievous bodily harm. Sentence was defered. The third man, J. Burpee, was discharged.

CONFERENCE TO TACKLE ULSTER PROBLEM TODAY

Attribute Belfast Restlessness to Fear That North Will Be Sacrificed.

STRICT ADHERENCE TO ULSTER PLEDGE

Southern Advantages May Induce North to Make Terms With South.

LONDON, Oct. 20.—The most difficult problem facing the Irish conference, that of Ulster, will, it is understood, come up before the full conference which is dealing with the subject of Irish peace, at a session to be held tomorrow.

The Sinn Fein delegates, having finished their work on sub-committee with the British representatives, have been busy today with their experts concluding their case for presentation to the conference. The Sinn Fein has maintained its determination not to agree to enter the British Commonwealth unless Ireland is treated as a unit. An effort therefore is to be made from the government's side to induce Ulster to consider some means by which, while preserving its local autonomy, it may form a part of the Irish state.

The Ulsterites have resisted all appeals thus far and the present restfulness in Belfast is attributed in high quarters in London to apprehension that the rank and file of the British representatives at the conference contemplate sacrificing them to the desire for an Irish settlement. They refer to the recent speech at Armagh of Michae Collins, Sinn Fein finance minister, who prophesied that the British politicians would abandon Ulster when it suited them.

Propheey Speedy Break

All information obtainable in authoritative quarters points to strict adherence by Lloyd George and his *colleagues to their Ulster pledges.* The opinion is expressed by many persons that it will be possible to construct some plan which, while apparently leaving Ulster untouched, will give such advantages to the south as to compel Ulster to make terms with the south. There are other persons to whom the difficulties seem insuperable and many of them prophesy a speedy break in the negotiations on the issue.

Discrediting the widespread belief in that Sir James Craig, the Ulster premier, will take part in the conference, members of the Sinn Fein delegation said today there was no intention on their part, at least for the present, of consenting to admit Sir James. They added that they were perfectly willing to discuss with him every aspect of the Ulster question, but declared that they would not recognize him as the official representative of Ireland or any part of Ireland. There has been some agitation among southern Unionists to a claim for representation in the conference but instead of this at the invitation of Lloyd George they have selected Earl Middleton, provost of Trinity College, and Andrew Jameson, who is a director of *the Bank of Ireland, to be available* for consultation with the British delegation on any question affecting their position.

On the other hand Captain Henry Harrison, secretary of the Irish do-

(Continued on Page Two.)

THE WEATHER.

VICTORIA, Oct. 20.—Nelson and vicinity—Generally fair and a little colder.

	Min.	Max.
Nelson	41	51
Victoria	48	56
Kamloops	44	52
Prince Rupert	46	59
Dawson	12	20
Winnipeg	38	42
Grand Forks	41	54
Kaslo	31	50
Vancouver	50	56
Barkerville	22	46
Atlin	30	42
Calgary	28	62
Penticton	41	60
Cranbrook	45	53

Leading Hotels of the West

Where the Travelling Public May Obtain Superior Accommodation

Table d'Hote — A la Carte

The Hume

The Premier Hotel of the Interior

GEORGE BENWELL, Proprietor.

SPECIAL SUNDAY DINNER, $1.00
Service Unexcelled.

INCOMPARABLY THE FINEST TEA ROOM IN B. C.

Open Daily 10 a. m. to Midnight. Music and Dancing
The Latest Sundaes, Ice Cold Drinks and Ices
Afternoon Tea (2 p. m. to 5 p. m.) 25c

Headquarters for All Traveling Men, Mining Men and Tourists

EUROPEAN PLAN : : : ROOMS, $1.00 UP

HUME—John McVay, California Mine; H. J. Blurton, Mara; A. J. Johnson, Slocan City; W. Flingle, Rossland; Mrs. Applewhaite, Miss Turney, Willow Point; Clauss Jeldness, Spokane; Mr. and Mrs. S. W. Niven, Erie; M. F. Sheridan, Vancouver; T. H. Donnelly, Calgary; F. D. MacNary, Vancouver; L. G. Sweeting, Winnipeg; R. C. McClung, Maple Creek, Sask.; Fred Lewis, Creston; J. F. and Mrs. Spalding, Fernie; G. F. Dewdney, Rossland; B. W. Thorne, Cranbrook; Geo. T. Smith, Vancouver; Jas. Brown, Toronto; M. Koengsberg; W. R. Sloan, J. Valentine, C. H. Gray, Vancouver; Mr. and Mrs. P. W. Gardner, Galt, Ont.

American Plan, $3.00 and Up — European Plan, $1.00 and Up

HOTEL STRATHCONA

Nelson's Leading Hotel

THE HOME OF THE COMMERCIAL MAN

Well lighted sample rooms on ground floor.

Special winter rates by week or month.

HALCYON HOT SPRINGS HOTEL and SANITARIUM

Arrow Lakes, British Columbia

American Plan, $3.50 per day. $24 per week. For rates apply Strathcona Hotel or Halcyon.

The finest water for Rheumatism, Sciatica, Gout, Urinic Conditions, etc.

H. W. SHORE : : : Proprietor

QUEEN'S HOTEL

European and American Plan
Steam Heat in Every Room

A. LAPOINTE, Proprietor

QUEENS—Mrs. D. S. Scott, Slocan City; Mrs. A. Taylorson, Kaslo; Mrs. Barker, Grand Forks.

THE KOOTENAY HOTEL

Mrs. Mallette, Proprietress
A home for the world at reasonable rates.
Open night and day. First-class dining-room. Comfortable rooms.
316 Vernon St. Near Post Office

KOOTENAY—G. White, Cascade; A. McIntyre, Rock Creek; H. Duncan, Cascade; F. Lucann, City; T. Kowal, Kimberley.

MADDEN HOTEL

MRS. MADDEN, Prop.
First Class Rooms by the Day, Week or Month.
Every Consideration Shown to Guests.
Cor. Baker and Ward Sts., Nelson

MADDEN—G. A. Carlson, Wm. Lovatt, Creston Valley; Donald A. McDonald, Wm. Constantine, Ymir; F. Bergoyne, Fernie; S. Upton, Calgary; W. Walters, Trail; H. McVicar, Beaverdell; Mrs. J. W. Danielson and children, Vernon; J. P. Duffy, Midway.

Stirling Hotel

711 Vernon St. Two blocks and a half east of the post office. Newly opened. Light and cheerful rooms with hot and cold water, steam heat. Also 2 and 3 room housekeeping apartments.
P. R. BUSH, Prop.

THE STANDARD CAFE

320 Baker Street, Nelson, B. C.
OPEN DAY AND NIGHT
12 to 2:30, Special Lunch, 40c
Phone 154

OCCIDENTAL HOTEL

Owned and run by Canadians. No alien labor employed.
Room and board, per month....$45
E. KERR, Proprietor.

CLUB HOTEL

J. GRANT, Prop.
Corner Stanley and Silica Streets.
Rooms, 50c up.
Special rates by week and month.

TREMONT HOTEL

F. NILSON, Proprietor.
BAKER STREET
Furnished Rooms by Day, Week or Month

TREMONT—C. F. Crawford, Fruitvale.

VANCOUVER HOTELS

HOTEL MARTINIQUE

1176 Grandville Street
Cosy, bright rooms. Just the place for your vacation. Rates moderate. Write for particulars.
MRS. A. PATTERSON
Late of Royal Hotel, Granville St.

NEW GRAND HOTEL

616 VERNON ST. EAST
Comfortable Rooms, Hot and Cold Water. Dining Room in Connection
Rates $1 and up.

"Didn't you know it was against the law to beg for money?" asked the woman to the tramp at the back door.

"I wasn't going t' beg for money, ma'am."

"It's just as bad to beg for bread."

"I wasnt going to beg for no bread, ma'am."

"What were you going to beg for then, pray?"

"Only for one o' your photographs, ma'am."

Classified Advts.
Bring Results

SELL YOUR RAGS

The Daily News Job Department will pay 5 cents a pound for clean cotton rags.

CONFERENCE TO TACKLE ULSTER PROBLEM TODAY

(Continued from Page 1)

minion league, has advised them that they can best protect their interests by entering into consultations with representatives of the Dail Eireann.

Avoiding Friction

Both sides seemingly are doing everything to avoid possible friction. When the house of commons met today the word "rebels" was erased from questions addressed to Sir Hamar Greenwood, chief secretary for Ireland, by various members of the house. The speaker of the house said that under his instructions, question were not to be put that carried implications or insinuations of this character.

The Sinn Feiners reiterate that it will be impossible for Lloyd George to go to Washington until "a showdown has been reached by the conference."

MUST ADVERTISE GENEROUS SCALE

Salvation Army Commissioner Says Inquiries From British Immigrants Falling

OTTAWA, Oct. 20.—If Canada desires to continue to get any substantial volume of the best class of settlers from the British Isles the Canadian people must appreciate the necessity of a generous campaign of publicity and propaganda, according to Commissioner David Lamb, London, England, head of the immigration work of the Salvation Army, who is here consulting with officials of the department of immigration and colonization about the plans in connection with the immigration work of the Salvation Army in the near future.

"In the prewar days 80 per cent of the inquiries received by the Salvation Army," said the commissioner, "were with respect to Canada, and we received thousands in the course of a month from all parts of the British Isles. Since the war only about 60 per cent of the inquiries we received are about Canada, and the other 40 per cent are concerning Australia, South Africa, New Zealand and other parts of the Empire."

For Rheumatism

The Original Product
BAUME BENGUÉ
Beware of Substitutes

RELIEVES PAIN
$1.00 a tube, at your dealer's, or by mail
The Lemming Mills Co. Limited, Montreal

Smoke
T&B
A distinctive blend of selected Virginia leaf

MEAT CAUSE OF KIDNEY TROUBLE

Take a glass of Salts if your back hurts or Bladder Bothers—Meat forms Uric Acid.

If you must have meat every day, eat it, but flush your kidneys with salts occasionally, says a noted authority who tells us that meat forms uric acid which almost paralyzes the kidneys in their effort to expel it from the blood. They become sluggish and weaken, then you suffer with a dull misery in the kidney region, sharp pains in the back or sick headache, dizziness, your stomach sours, tongue is coated and when the weather is bad you have rheumatic twinges. The urine gets cloudy, full of sediment, the channels often get sore and irritated, obliging you to seek relief two or three times during the night.

To neutralize these irritating acids, to cleanse the kidneys and flush off the body's urinous waste get four ounces of Jad Salts from any pharmacy here; take a tablespoonful in a glass of water before breakfast for a few days and your kidneys will then act fine. This famous salts is made from the acid of grapes and lemon juice, combined with lithia, and has been used for generations to flush and stimulate sluggish kidneys, also to neutralize the acids in urine, so it no longer irritates, thus ending bladder weakness.

Jad Salts is inexpensive; cannot injure, and makes a delightful effervescent lithia-water drink.

IF YOU WANT RESULTS TRY A CLASSIFIED AD. IT HELPS

VETERANS ASK ASSURANCE

(Continued From Page One.)

lution on pensions, first pleaded for a careful consideration of the clauses. Were they practicable and reasonable? Some of them, he thought, should be carefully discussed before the convention went on record as asking the federal government to appropriate probably $65,000,000 of the country's money to the recommendations. Unless there was a possibility of them becoming law it was useless endorsing them, he declared. Speaking as a delegate, he thought the present scale of $60 sufficient for a widow and hoped the incoming federal government would not touch the 50 per cent pension bonus, and leave pensions as they stand. He realized that in some places $60 did not go as far as in others. But he never expected to see the day when any government would fix a widow's pension on a basis of $75, as requested.

Another clause adopted petitioned that in the case of pensioners suffering from a disability incurred in a theatre of war no deduction be made because of disability shown to have existed prior to enlistment.

A number of clauses were deleted as the resolution was proceeded with.

Debate Equality of Pensions.

Considerable discussion accompanied some clauses, chief among which was one regarding the equalization of pensions as between officers and the rank and file. Colonel Margeson offered a suggestion that the recommendation be made that such action in this direction should only be made by raising the lower pensions to a higher scale and not by lowering the pension of an officer's wife. It would be breaking contract with an officer who had gone to war expecting his wife to get a certain compensation. The principle of diferentiating was wrong, he admitted, but he believed that if it had to be done over again pensions should be equal.

The convention is a long way behind schedule and probably will not conclude its business until Saturday. The delegates tonight were the guests of the Fort William command at a smoker.

ONTARIO BIDS FOR BRITISH SETTLERS

Organizes Intense Campaign for Farmer Immigrants With Capital.

TORONTO, Oct. 20.—An intensified campaign by the Ontario government to secure farmers from the British Isles, with capital, as settlers for this province is to be pushed in England and Scotland throughout the winter, Hon. Manning Doherty, minister of agriculture, anounced today. Of these new immigrants, 1000 in number or more, are to be ready to come to Ontario in the spring.

The campaign as planned by the minister of agriculture's department is to be principally a lecture campaign. Thousands of dollars have been spent by the government, Mr. Doherty said, in providing moving pictures of various phases of fruit, dairy, mixed and livestock farming in the province. Various lecturers will be chosen.

In connection with the new campaign a new branch office is being established by Mr. Doherty at Perth, Scotland, with Mr. Percival, former assistant commissioner at London, in charge. There never was a more opportune time to get expert farmers with plenty of capital in England than at the present, Mr. oherty believes. Many farmers have been forced to sell out or buy their farms. On account of the high tares the landlords are being forced to get rid of their land. There are lots of farmers in England today with plenty of capital contemplating going to one of the dominions.

"All I can say is that the type of men we are getting will look after themselves. Bringing in those desirable men, only farmers, mind you, with plenty of capital, is the only way of paying our war debt and of getting the wheels of industry turning again."

Foot Saved in 4 Days!

"Nothing but Zam-Buk could have done it," says Mrs. A. Berryman, 190, John Street, North, Hamilton,—in describing how her right foot, crushed by a waggon wheel, was healed. "The flesh was terribly bruised, blackened and inflamed, and I fainted away with pain. When it was quite impossible for me to move about, my husband's mother got me to try Zam-Buk. It was surprising!

"Within TWO DAYS all swelling and discoloration had disappeared and pain was banished. In FOUR DAYS, through this timely use of Zam-Buk, I could get about as usual; the injured foot was thoroughly healed."

Zam-Buk is the powerful antiseptic healer which quickly frees the skin of corruption and disease and grows new healthy tissue. No common ointment or salve can possibly campare with Zam-Buk. Get a box to-day! 50c. all dealers or FREE SAMPLE for 1c. postage from Zam-Buk Co., Toronto.

ZAM-BUK
For Healing!

HEALTH MINISTER BREAKS A LANCE

Mond Defends British Unemployment Plans From Addison's Attacks.

LONDON, Oct. 20.—A feature of the debate in the house of commons today on the government unemployment proposals was a lively duel between Right Hon. J. Addison, er-minister of health, and Sir Alfred Mond, the present minister.

Dr. Addison violently attacked the proposals for providing work and declared they had been passed over by the prime minister with his usual astuteness because they were grievously unworkable. He predicted that there would be absolute chaos in the administration of relief. He described the government proposals for finding work as being as dead as mutton.

Sir Alfred Mond retorted that Dr. Addison, while minister in charge of reconstruction in 1917, had ample opportunity for evolving great schemes to relieve unemployment, but had not brought forth anything half as good as the present government was proposing. He now seemed to have abandoned the role of statesman to assume the worse role of "tub thumper."

Credits Will Help Trade.

Continuing, Sir Alfred Mond said the amended export credit scheme would be a great advantage to trade.

Regarding the £25,000,000 guaranteed loan scheme, he said that if the country could get large orders by enabling the big undertakings to obtain money 1 or 2 per cent cheaper it might be anticipated that £15,000,000 or £20,000,000 for wages would come into British industries in the next 12 months.

Right Hon. T. J. McNamara, minister of labor, dealing with his section of the government proposal for remedying the unemployment situation by aiding the financing of public works, stated that 48 applications from 28 local authorities had already been received.

By forestry, drainage and the construction of light railways the government, he said, would endeavor to cover the case of the agricultural worker who is outside of the provisions of the Unemployment Insurance act.

The ministry of labor only on Saturday sent out a circular on this subject and five schemes have already been submitted.

In connection with the resumed period of unemployment benefit, the ministry has arranged to dispense with the statutory six days' waiting periodand to give the half week's benefit on November 5.

TYPOTHATAE OPPOSES DEMANDS OF UNIONS

TORONTO, Oct. 20.—Without discussion, the United Typothetae of America, at their closing session today, reiterated its stand on the question of reduction of the length of the working week which was hostile to the demands of the unions.

A resolution "to resist all attempts to endorce a reduction of the working week except where already agreed upon," was passed.

The officers of the executive council, who were elected at the close of the session, are:

President, J. Linton Engle; treasurer, Fred Gage, vice-president, J. A. Acton; chairman, Hammond Weyl of the closed and open shop sections; William V. Parshall, Detroit; William Pfaff, New Orleans; Frank S. Crane, Topeka, Kansas, and Frederick Kalkhoff, New York city.

FARMERS' LEADER ATTACKS MERGERS

Alleges Combines Throttle Small Producer; Attacks Marine Minister.

SEAFORTH, Ont., Oct. 20.—Carrying the Progessive campaign into the Hurons today, Hon. T. A. Crerar, leader of the National Progressives, launched into an attack tonight on the big mergers of Canada and the effect of a protective tariff on their formation. "I say here," Mr. Crerar declared, "that the protective tariff has been one of the most fruitful agencies in assisting, promoting, developing and assisting mergers which have oppressed the people and increased the cost of living.

Reviews Shoe Combine.

He took first Ames-Holden-McCready company, manufacturers of boots and shoes. Two companies entered the combine, the Ames Holden company, with assets of $2,500,000, and the James McCready company, with assets of $1,000,000, or a total capital, including bonds, of $3,500,000. In return the shareholders of these companies got common stock to the value of $3,500,000, preferred, $2,500,000, and bonds for $1,000,000, or a total of $7,000,000. The common stock then issued, said Mr. Crerar, was as pure and unadulterated water as ever ran down a mountainside. The companies claimed that they could not live without protection; and a tariff of 30 per cent was maintained, a tariff which, in fact, had risen as high as 37½ per cent.

"Now..." Mr. Crerar added, "where is that common stock which was worthless when the merger was formed? In 1913 it was worth 14½ a share, last year it sold as high as 137½. Would that stock have had that value if the merger had not enjoyed tariff protection? Who paid the millions that went into the pockets of the shareholders? It was the common people of Canada who bought the boots and shoes."

Mr. Crerar then turned to the glass merger. Three companies, he said, went into the merger. The companies, with their capitalization, were:

Charges Stock Watering.

Diamond Glass company, $1,000,000; Syndcham Glass, $300,000; Canadian Glass company, $100,000, or a total of $1,400,000. Against this there was issued by the merger, the Dominion Glass company common stock for $4,250,000; preferred, $2,600,000, and bonds, $2,000,000, or a total of $8,850,000. The products of the merger enjoyed a protection of 32½ per cent and its common stock was quoted in 1913 as high as 69¼.

As a final illustration of company promotion and the "watering of stock," Mr. Crerar cited the paint merger, the Sherwin-Williams company of Canada. These companies entered this merger, he said, the Sherwin-Williams company with a capital including bonds, of $1,000,000; Lewis Berger & Sons, the capitalization of which was $70,000, and the Canadian Paint company, with a capital of $750,000. The total assets of these three companies were, therefore, $2,500,000. The merger issued against this common stock to the extent of $4,000,000; preferred, $3,000,000, and bonds, $2,450,000, or a total of $9,450,000. Paint was protected 60 per cent. The common stock of the merger was quoted in 1920 as high as 137½.

"I ask you," Mr. Crerar went on, "and I ask business men who are struggling to do a small business in a legitimate way—is that a legitimate thing? Is that sound business, or is it simply using the protective tariff to exploit the Canadian people? Is it necessary to build up industry in Canada? It is building up industry in Canada or is it creating a combine merger in Canada that makes it impossible for any small paint company to start up beccause it will be throttled by the merger?

Hits at Ballantyne.

"That is the sort of thing we protest against. That is not building up industry in Canada, it is simply building up combines and mergers that oppress the people. Mr. Meighen says I cannot point to an instance where these concerns are behind the government. Well, where are they? I know they are not supporting the Progressive movement in Canada today. I have a strong suspicion that they are behind the government. At any rate, Mr. Ballantyne, who was for years the managing director of the Sherwin-Williams Paint company, is a member of the government and he still is one of the largest shareholders of the company and I cannot very well imagine Mr. Ballantyne, as a member of the government, bringing down the duties on paint and effecting the profits of the Sherwin-Williams Paint company.

"They have allowed," Mr. Meighen was quoted as saying, "in the respect I am discussing this afternoon, protection to run rampant, and they have, for reasons that are only too obvious, become the slaves of those who helped them into power and who now maintain them there beind the ramparts of gold."

Was Mr Meighen still of the same opinion in regard to protection having been allowed to run rampant, Mr. Crerar asked. Were there still the ramparts of gold in the last 20 years? There had been more mergers created in Canada than in any country under the sun.

MINISTERS ARE KILLED IN LISBON DISORDERS

LONDON, Oct. 20.—According to a dispatch to the Exchange Telegraph from Paris, several of the cabinet ministers were killed in Lisbon during the disorders of Wednesday, including Antonion Granjo, premier and minister of the interior; General Machado, minister of instruction, and Senor Santos.

LONDON, Oct. 20.—A Reuter dispatch from Madrid quotes a Lisbon report as saying that Jose Carlos Mala, former minister of marine and of the colonies, and Carlos Silva were assassinated and that Cuhna Leal, former minister of finance, was wounded.

SAYS FOOD THEFTS WERE ONLY TRIVIAL

LONDON, Oct. 20.—Thefts of food supplies sent to Russia by the American Relief association have been very small, says a letter from Walter Brown, European director, which was published in today's London Times. The letter concerns primarily reports that the Russians took large quantities of supplies sent to Petrograd on board the Danish steamship Phoenix, and Mr. Brown declares the loss occasioned by the action of longshoremen there was only slightly more than one-half of one per cent of the cargo. He adds that this loss could not "by any stretch of the imagination be called looting."

New Coats

In Perfect Taste

Regal looking garments with classic lines. The long straight back, soft plain collar, sleeves widened at the wrist, fabrics of the newest—coats to be proud of at prices the lowest.

New Pattern Hats

Delightful mid-season models just to hand. You will be delighted at these very new models—and they are so reasonably priced.

Smillie & Weir

Leckie's Shoes

Are the best for street wear this damp weather. We offer them in:
Brown at.....$12.50
Black..$11.50 and $10.50

C. Romano
The House of Solid Leather Shoes

DYED HER DRESS, COAT AND SKIRT

Package of "Diamond Dyes" Makes Garments or Draperies Like New.

Any woman can diamond-dye or tint her worn, shabby dresses, skirts, waists, coats, stockings, sweaters, coverings, draperies, hangings, everything, even if she has neved dyed before. Just buy "Diamond Dyes"—no other kind—and follow the simple directions in package. Then perfect simple home dyeing is sure because Diamond Dyes are guaranteed not to spot, fade, streak or run. Tell your druggist whether the material you wish to dye is wool or silk, or whether it is linen, cotton or mixed goods.

All of a Shiver!

—its about the earliest symptom of a cold or a chill. Be wise and take Peps without delay—*nip the trouble in the bud.* Otherwise you'll have the usual hoarse, raw throat, the dry tickling cough, the sneezing fits and watery eyes.

To root cold-germs attack, deliver a quick counter-attack. Dissolve one or two Peps in the mouth. These give off powerful infection-killing fumes which are *breathed directly* into the throat and bronchial tubes, *where the trouble lies.* This air-like Peps medicine soothes and heals the delicate membrane. It speedily clears the breathing passages, overcomes soreness and irritation and prevents all danger of the trouble finding its way down into the chest and lungs.

Where the cold has already got a hold, Peps will be found equally effective. Also for coughs, catarrh, grippe, bronchitis and all chest weakness. Free from opium and all nerve-weakening drugs—safe for children. 50c. all chemists and dealers.

If You Suffer digestive disorders, discomfort after eating, constipation, sick headache, biliousness,

Take a course of the famous Beecham's Pills. Prompt relief often follows the first dose. People everywhere are proving the value of

BEECHAM'S PILLS

Sold everywhere in Canada. In boxes 25c., 50c.

Largest Sale of any Medicine in the World

TRY A CLASSIFIED AD.

ATHLETES LEAVE FOR TRAIL MEET

Special Will Carry Hundred Nelson Students; Committee Plans Reception.

Approximately 100 students of the Nelson schools, among them the pick of the city's school athletes, both boys and girls, will climb aboard the athletic special train at 2 o'clock this afternoon and be whirled away to Trail to attend the big annual field and track meet of the Trail Amateur Athletic association. It will be held in the Trail skating rink. Among them will be about 15 boy athletes who will contest school events and open events in the individual classes, as well as boys' and girls' relay teams and a team of soccer players, the Cadets, who will play against the Trail juniors.

The reception committee at Trail has arranged to give the whole delegation a royal time. A visit to the big smelter and a supper to the competitors in the meet will be features of Trail's hospitality.

The Cadets football team will be: Goal, S. Carlson; backs, H. Pitts and J. Gagnon; halves, O. St. Denis, F. Risden and G. Long; forwards, A. Stringer, T. Black, C. St. Denis, A. Ioanin and F. Thorpe.

The whole contingent will return to Nelson on the special, with all the booty it can collect in the shape of medals and prizes, at night.

FIRE FIRST GUN IN Y. M. C. A. DRIVE

Initial Convassing Corps Out for Members; Institution Threatened Forclosure.

The first gun in the Y. M. C. A. membership drive for senior members, in which about 20 directors and city business men are taking a most active part, will be fired this morning. Twenty canvassers are out, each with the avowed intention of persuading 10 of his friends to become members of the institution, first, to enjoy the many privileges the institution can bestow and, second, to put the building and equipment out of the reach of threatened foreclosure proceedings.

Last night the initial canvassing corps met at the institution to decide on what persons they could approach without fear of duplication. Lists were prepared for Mayor C. F. McHardy, R. Smillie, Fire Chief F. Boyd, A. S. Horswill, W. T. Tait, J. R. Pool, E. Y. Brake, J. McIntyre, J. J. Walker, Alex Leith, Dr. E. G. Smythe, J. B. B. Smith, J. J. Smith, F. R. Jelfs, G. Keatley, E. L. Buchanan, F. J. Boles, H. Bush and R. Campbell.

Four hundred new senior members are needed to put the association clear of its present mortgage interest debt and to provide sufficient funds for running it successfully for a year. Four hundred members is the objective sought. A successful drive will mean a successful Y. M. C. A., with its manifold advantages to the community. If the drive is unsuccessful, it was stated, the institution will be closed.

THE BEST FIGHTING FISH

Of all the fish that fight, the cross of war with several palms goes to the swordfish. It must be added, however, that he probably is the best fighter because he is best armed, not because he is more valiant in combat than many other fish that make a battlefield of the seas.

One reason given for the apparent increase in the number of sharks is man's destruction of the swordfish, for the swordfish has no more pity for a shark than a robin has for a worm. Killing a shark is but a gentle form of exercise to a swordfish. The fish also is a great enemy of the whale, and this is held as one of the reasons the swordfish should be destroyed and eaten.

The swordfish is allied by family ties to the makerel and is hunted with a harpoon. Its length averages from 12 to 15 feet, and sometimes specimens 20 feet long have been caught. It has a much elongated upper jaw, which is the "sword," and the jaw is commonly three-tenths the length of the fish. Its body is covered with minute scales, its color is bluish-black above the silvery white below, and the ventral fins are lacking. Neapolitan and Sicilian fishermen make great commerce of the fish.

The fish attacks other inhabitants of the sea by plunging its sword into them. Instances are recorded where the fish has driven its "sword" into the timbers of ships. It can rip up canoes as though they were made of wrapping paper and can go through the bottom of a small fishing boat as though it was a strawberry box.

FIRST ZOO.

Zoos are no new institution. China, which anticipated European civilization in almost everything possible, started a zoo in 11 B. C., and that it was a true zoological collection and not a menagerie is shown by the name they gave it—"Intelligence Park." The Greeks and Romans had nothing better than menageries, mainly to supply their arenas, and the modern zoo had its origin in the collections of the barons and kings of the middle ages. Mexico in the days of its greatness before its conquest by the Sapniards, had zoos, aviaries and aquaria.

Fifteen million passengers were carried during th recent holiday week-end by the combined underground services together with the outlying omnibus service with which the London General Omnibus company have a working connection. This is a record, and owing to the manner in which the outlying bus service were organized, the transport went off without a hitch. Bus and tram officials are unanimous that never before has the picnic habit been so popular, as everybody seemed to be provided with a service haversack or picnic basket of kinds.

CONVENTION FORMS DISTRICT COUNCIL

Religious Education Council of West Kootenay Organized International Meet.

Arising directly out of the interdenominational religious education convention at Trinity Methodist church, yesterday, a district council, the Religious Educational Council of West Kootenay, came into being with aims to organize Sunday school and bible classes throughout the district, and in general to further religious education among people of all ages. The council will be one of eight in this province under the Provincial council, which in turn is affiliated with the Religious Education Council of Canada. Rev. J. Barr Stirling was elected chairman of the district council; Mrs. W. B. Willan, of Trail, was elected secretary treasurer.

The convention was attended by delegates from Methodist, Presbyterian and Baptist churches from 11 district points, the delegates numbering about 40. Of the city churches, there were three representatives, Rev. J. P. Westman, Methodist; Rev. J. E. Turner, Baptist; and Rev. J. Barr Stirling, Presbyterian.

Rev. J. C. Robertson, D. D., of Toronto, general secretary for religious education for the Presbyterian church of Canada, was present and gave four addresses, each of which was followed by a general discussion of the topic, led by Rev. W. E. Galloway, field secretary of religious education for the Methodist church in Alberta and British Columbia. The morning address was "Educational Evangelism The Aim;" afternoon, "Educational Evangelism—Its Methods;" evening, "The New National Program for Young People." The fourth address was an illustrated lantern lecture.

At the morning session, the discussion was on the religious needs of developing life. Each grade in the attendants at Sunday school was considered separately, from the Cradle Roll, through the junior, intermediate, and senior grades to the Young People societies.

In the afternoon the discussion was on practical plans by which Sunday school workers can help to meet the needs of the different grades, Following the discussion, Rev Mr. Galloway gaven an address on "Our Unified Program."

At the evening session, the discussion following the address on the "New National Program for Young People" showed the convention was in accord with Mr. Robertson in his urgings that there should be a Young People's society in each church, made up of members between 18 and 24 years of age. This Young People's society should be organized to secure three aims: Attendance at church service; bible classes; and meetings for training and fellowship.

The closing address in the evening was an illustrated talk on Sunday school work in the Orient with views of the World Sunday School convention held in Tokio last autumn. Some of the views thrown on the screen were of educational work in the mission stations of Japan, Korea and China.

RIO ORCHESTRA ARRANGES DANCE

With new and up-to-date music of the jazzy syncopated kind and special moonlight spotlight and other electrical effects, the Rio orchestra is putting on a dance tomorrow night at Eagle hall.

Report has it that this is but the prelude to a series of excellent popular hops. A good floor, good music and tempting refreshments are the attractions the orchestra is furnishing to tempt Nelson folks to a delightful pastime.

MAKE BIRTHDAY SURPRISE VISIT

About 20 friends of Mrs. A. Jeffs of Observatory street paid a birthday surprise visit to her home yesterday and more or less showered her with gifts in honor of the occasion. Music and games contributed to the evening's enjoyment. Vocal solos were rendered by Mesdames J. Gilroy, A. H. Craig and W. Walters. Mrs. A. Dolphin contributed a reading.

ATLANTIC OCEAN SERVICE

CHRISTMAS SAILINGS

CUNARD LINES
From New York
To Liverpool, Carmania Dec. 3rd.
Albania Dec. 10th.
To Plymouth, Saxonia Dec. 8th.
To Glasgow, Columbia Dec. 10th*
Saturnia Dec. 10th*.
To Southampton, Aquitania Dec. 13th.
*From Halifax 10th.
*From Halifax 12th

CANADIAN PACIFIC STEAMSHIPS LTD.
From St. John
To Glasgow, Tunisian Dec. 3rd
To Liverpool, Metagama, Dec. 10th.
Empress of France Dec. 13th.
Melita Dec. 15th.

INTERNATIONAL MERCANTILE MARINE LINES
From New York
To Plymouth, Lapland Dec. 3rd.
Finland Dec. 10th.
To Southampton, Olympic Dec. 10th.
To Liverpool, Celtic Dec. 10th.
Form Halifax
To Liverpool, Megantic Dec. 11th.
Canada Dec. 16th (reach Liverpool Dec. 24th.)

Choice space now available.

E. L. Buchanan
Box 118 Nelson, B. C.
Great Northern Railway Office

SCENE OF IRISH PEACE CONFERENCE

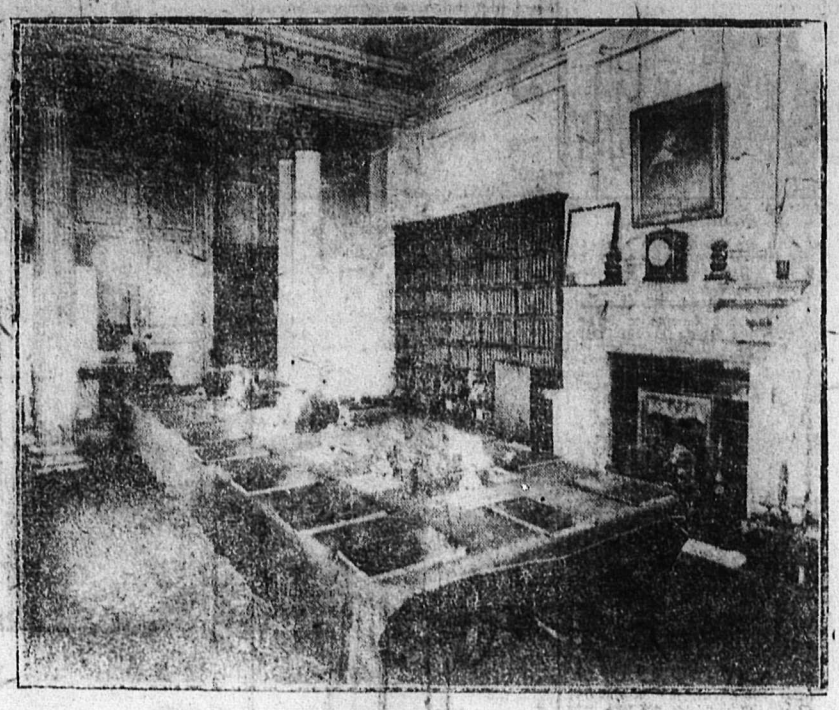

ROOM AT NO. 10 DOWNING STREET

The photograph shows the conference room at 10 Downing street, the official residence of Premier Lloyd George, where Irish Republican plenipotentiaries are meeting a committee of the British cabinet in an endeavor to find a solution of the Irish problem.

PRESBYTERY OF KOOTENAY MEETS

Division of Mission Areas Affected; District Evangelistic Scheme Discussed.

Division of mission areas in east Kootenay and consideration of a scheme of evangelistic services featured the meeting of the Presbytery of Kootenay in St. Paul's church here on Wednesday. Those attending were Moderator Rev. M. C. Campbell, of Kaslo, who is also Clerk of Presbytery, Dr. Ferguson, Rev. Hillis Wright, of Grand Forks, Rev. A. James, of Creston, Rev. A. M. O'Donnell, of Trail, and Rev. J. Barr Stirling, of Nelson.

The missions areas of East Kootenay were divided into three groups, and Presbytery is sending a strong representation to the board in Toronto to secure an ordained missionary for each of the groups, and to provide him with an auto, as without this equipment it is impossible to cover the ground and do effective work.

The groups are: Windermere group, extending from Brisco to Fort Steele, the Wardner-Waldo group and surroundings of Elko; the Greenwood, Midway and Bridesville group, including Eholt. Convener Wright was anxious and insistent to see this experimental scheme carried out.

Various other points were arranged for, including the Edgewood territory, to which John Clarke, a native of Sligo, Ireland, and an ex-Imperial soldier of eight years service, was appointed. Mr. Clarke was favorably known in Nelson for some time, but this is his first work under the Home Mission committee.

The subject of giving religious services to Proctor was also discussed.

Superintendent Ferguson gave a most interesting account of his recent visit to the Windermere district during which he held services at various points, administered communion and baptism at all these places and found the district to be urgently requiring the services of a vigorous missionary and the people generally desiring such amongst them. Dr. Ferguson also reported on the readjustment necessary on the Edgewood field, and which have now been effected.

The Nakusp arrangements is working mast satisfactorily under which the Presbyterian and Methodist congregations are under the pastoral care of Mr. Wiseman.

Rev. A. M. O'Dennell sumitted the General Interests Committee report, including the Forward Movement report.

Arrangements were made whereby the congregations concerned will be notified and visited if necessary, in order to meet the new arrangement of the General Assembly to raise the minister's salaries to a minimum of $800 yearly, to come into effect on Jan. 1 1922.

H. M. Convener Wright, Grand Forks, submitted a scheme whereby the Presbytery in each of its congregations and missions could be served by three weeks continuous evangelistic services to be conducted by the ministers elders in the Presbytery. The proposal appealed to every member of the court and may be found practical within very little time.

Associated with the Presbytery as an interesting and welcome visitor was Robert Craig, from Edinburgh, Scotland. Mr. Craig is a official in an important position, in Edinburgh, and with Mrs. Craig is on an extended visit in anada. He has been engaged in Christian work for many years and delighted the Presbytery yesterday by giving several short talks regarding his religious work in the old land.

Mr. O'Donnell submitted an account of the Trail new church building project from its inception to the present stage and exhibited photographs of the new church which is nearing completion. It is costing around $25,000. Judging from the photos the new church, which was certainly needed in Trail, will be a handsome and commodious structure, reflecting great credit on the minister and his associates in the work. The Presbytery expressed much gratification at the success of the enterprise, so far, and trust that the financial expectations of the promoters will be fully realized.

Dr. Ferguson brought the subject of the proposed "School Home" in Nelson, again before Presbytery and a strong resolution approving it, and urging action was passed.

DUTCH HARVEST SEAWEED.

"The harvesting of seaweed and its preparation for commercial use form an industry which has developed importance in Amsterdam district during the last few years.

At the northern extremity of the Zuider Zee and in its easterly extension, called the Wadden Zee, between the mainland and the chain of islands extending toward the German coast, seaweed grows abundantly in an area some three miles in circumference. The soil of that place happens to be peculiarly adapted to seaweed, which can thrive only in soft and somewhat muddy ground.

It is mown with scythes, as it grows straight and its top nearly reaches the surface of the water. The mowers work when the tide is low, standing in the water, but clothed in a water-tight garment reaching to the shoulders. Formerly one scythe was used at a time, but now several are fixed to a line, which the workers draw to and fro like a saw above the base of the weed.

The product is spread out on adjacent fields to wither in the sun. When it becoms black it is placed in ditches to soak in water. The fresher the water the blacker the weed turns, and the [illegible] as the higher becomes its price. After a few days in the ditch the weed is again spread on the field, and when thoroughly dry is taken into warehouses, where it is made up by means of a press into bales of about 100 pounds each, ready for market.

The tuny prepared seaweed is chiefly used as filling for mattresses and the like. But during the past 20 years many experiments with seaweed have been made in the Netherlands, during which it is stated, some fine qualities of gelatin were produced.

The exports of seaweed from this district aggregate from 2000 to 3000 tons annually, going chiefly to Belgium, England and France, with occasional sihpments to the United States.

Look Younger

Care-worn, nerve-exhausted women need Bitro-Phosphate, a pure organic phosphate dispensed by the Canada Drug & Book Company, that New York and Paris physicians prescribe to increase weight and strength and to revive youthful looks and feelings.

CHRISTMAS IN ENGLAND!

This is the season when thoughts of Christmas at the old home beckon every Englishman. Make the ocean voyage complete with the comfort and convenience that is characteristic of White Star-Dominion Line service. Christmas sailings have been arranged from Portland, Maine, and Halifax, and return reservations are guaranteed. Book your Christmas voyage now.

Vedic . Dec. 3 (from Portland) Dec. 4 . . (from Halifax)
Megantic, Dec. 10 (from Portland) Dec. 11 . . . (from Halifax)
Canada . Dec. 15 (from Portland) Dec. 16 . . (from Halifax)

Earlier Sailings from Montreal and Quebec.

For the convenience of those wishing to sail from U. S. ports the White Star, American and the Red Star Lines maintain regular sailings from New York and Philadelphia direct to Liverpool, Southampton, Cherbourgh and Mediterranean and Baltic ports.

WHITE STAR-DOMINION LINE
211 McGill Street, Montreal, or write
C. P. Sargent, 619 Second Ave., Seattle, Wash.

Royal Export Beer
Full Standard Strength. Order through
GOVERNMENT LIQUOR STORE
Free Delivery
DIRECT FROM BREWERY
NELSON BREWING COMPANY, LIMITED

The Consolidated Mining & Smelting Co. OF CANADA, LIMITED
Office Smelting and Refining Department
TRAIL, BRITISH COLUMBIA
SMELTERS AND REFINERS
PURCHASERS OF GOLD, SILVER, COPPER AND LEAD ORES
Producers of Gold, Silver, Copper, Bluestone, Pig Lead, Zinc
TADANAC TRAIL

A Complete Banking Service

Small traders and great industrial corporations—workmen with modest savings accounts and farmers with their banking business—find in the Bank of Montreal the banking service they require extended to them with courteous attention.

The facilities of this Bank are equally at the service of every class in the community.

BANK OF MONTREAL
ESTABLISHED MORE THAN 100 YEARS
TOTAL ASSETS IN EXCESS OF $500,000,000

Nelson Branch: Le B. B. DE VEBER, Manager.
Branches also at Kaslo, Trail, Rossland and Greenwood.

Good and tasty dishes every day—good health the year round,—that is what OXO gives. Your food will nourish you more—because OXO CUBES promote nutrition. Your cooking will be better and simpler, because OXO CUBES are concentrated beef in the handiest form.

OXO CUBES
The Basis of good and economical cookery
$200 Given away! Write for Booklet to OXO Ltd 232 Lemoine St. Montreal.

Monogram Stationery

What more acceptable gift to Mother, Wife, Daughter or Sweetheart, for her Birthday or at Christmastide than a box of Superfine Stationery with Monogram printed thereon?

The Daily News Job Department can furnish it in any quantity desired with a Monogram from two to five letters.

Call at the business office and see samples and procure estimates. Do it Now.

The Daily News Job Dept.
BAKER STREET QUALITY PRINTERS NELSON, B. C.

THE DAILY NEWS

Published every morning except Sunday by the News Publishing Company, Limited, Nelson, B. C. Canada.

Business letters should be addressed and checks and money orders made payable to The News Publishing Company, Limited, and in no case to individual members of the staff.

Advertising rate cards and A. B. C. statements of circulation mailed on request or many be seen at the office of any advertising agency recognized by the Canadian Press Association.

Subscription rates: By mail (country), 60 cents per month; $6 per year, Outside Canada, a month, 75c.; a year, $7.50. Delivered, 75c. per month; $4 for six months; $7.50 per year, payable in advance.

Member Audit Bureau of Circulation

FRIDAY, OCTOBER 21, 1921

The Real Issue

A sincere desire for the accomplishment of an end which is good in itself often seems to lead a section of opinion in the United States to set its mind upon a non-essential, and furiously pound itself into a belief that if the non-essential point is gained, then the victory for the real cause has been won.

There is a case in point in the discussions which are now preceding the reduction of armament conference at Washington.

There is a tremendous furore what is called an "open discussion." It is argued that the delegates must hold no preliminary conferences to clear away the difficulties which stand in the path of a much to be desired decision to reduce armament, but that they should hurl themselves hastily into a public gathering and without delay arrive at a conclusion.

Such a method is not practical. If the delegates went into an "open" conference of this sort, they would get nowhere. Before an agreement can be made the delegates must engage in discussions which they could not enter into publicly without fear of causing misunderstandings as between their nations. They could never get together at a public meeting as effectively and in as friendly a way as at a private conference at which they could speak freely and without fear of causing international complications. There must first be private discussions; then, if necessary, a public expression of opinions and conclusions.

But, in any event, the real point is not the method of the conference, the details of how it is to be held. It does not matter whether the agreement is what ex-President Wilson called an "open covenant openly arrived at" or whether it is what those of the president's school of sentiment would call a "secret pact." There is nothing essentially or necessarily right in a publicly arrived at treaty. It is the terms of the treaty and the sentiment behind the treaty which really matter. It is they which are essentially right or essentially wrong. It is they upon which the course of the next half century of world history will depend.

If the representatives of the great powers go into the conference at Washington strongly and sincerely desirous of bringing about a reduction in armament and know that their peoples are behind them the desired end will be reached.

The important thing at this stage of affairs is for the peoples of the great powers to make it clear beyond all question that they demand a reduction in armament. If they do that they need have no fear as to the action of their delegates. The governments behind the delegates are all responsive to, all governed by public opinion. If public opinion shows itself clearly and unmistakably, the delegates will carry it out.

The "open covenants, openly arrived at" talk only tends to confuse the true issue.

Masters of Our Destiny

At this time, when the world is in a ferment and there is a tendency to wonder if after all anything is worth while, to wonder if the burden which has been thrown upon individueals and nations is not too heavy to be borne, the speech of Sir Eric Geddes at Montreal comes as a healthful tonic. The British ambassador to Washington was speaking at McGill university. He referred to what he described as a "profoundly important happening at Athens" more than two thousand years ago. He went on:

The life, the thought of Plato was injected into the human mind. And that thought, put shortly, was this: "Man, take hold of your own lives, you are not the sport of the gods, you can, if you will, control your own destinies.

And that followed upon the mockery, the questioning, which all the men that held office had been subject to by many Greek minds. Following Plato came Aristotle, and he qualified the thought of Plato. He said in effect, to the world, "Yes, take hold of your own lives, but first know what life is. Study, learn, acquire knowledge, and it may be you will get understanding."

Once again, as in these far distant days, a great questioning has seized upon human minds. The war stirred up the thought that had perhaps got sluggish, and we are perhaps beginning to question and so say, "is it so, is what we have believed a fact?" And once again, just as with Plato, the thought has come strongly into the human mind, "Take hold of your fate, take hold of your destiny, control it, you are not the sport of the gods, as you sow, so shall you reap,' and the mind of man is now one more keenly appreciative of that platonic point of view.

Those who are despondent, who wonder if they are not "predestination round enmeshed," as old Omar puts it, may take comfort in the Platonian doctrine that man is master of his destiny and that no one but himself can wrest from him that power. Great men, great businesses, great nations, have never grown out of the idea that man is the sport of circumstances, a chip on a rushing river; they have always developed out of the recognition of the truth that man is master of his fate.

Cold Storage

Alice—Do the doctors give you much hope regarding your rich uncle's illness?

Bob—No, they say he may live for many years yet.

A negro lad had been brought into a Virginia police court for the fifth time charged with stealing chickens. The magistrate determined to appeal to the boy's father.

"See here," said his honor, "this boy of yours has been in this court so many times charged with chicken stealing that I am quite tired of seeing him here."

"I don't blame you, jedge," said the parent. "An' I's tired of seein' him here as you is."

"Then why don't you teach him how to act? Show him the right way and he won't be coming here."

"I has showed him de right way," said the father, "but he jest don'e seem to have no talent for learning, jedge; he always get caught."

From giants the conversation had tuned to dwarfs, and then the club prevaricator spoke.

"All those dwarfs you've mentioned may have been small, he declared, airily, "but one of them can compare with a stunted specimen I once came across. He was so short that every time his corns hurt him—"

"Well?" asked the only listener who had remained to hear the story.

"Every time his corns hurt," said the narrator, "he imagined he had a headache."

Efficient Housekeeping

BY Laura A. Kirkman

READERS' DISCOVERIES

Mrs. C.: "I bought one-half peck of crabapples to make jelly with and, after boiling them till tender in water to cover (cut up, of course), I strained the juice through my jelly bag then tried the experiment of adding almost 1 quart of water to it; I then proceeded to boil it up with an equal amount of sugar and got 17 regulation-sized jelly glasses out of it. I thought other housewives might like to hear about how I 'stretched' the juice in this way."

Mrs. X.: "When my husband refurnished his business office recently he gave me an old, scratched stenographer's swivel chair. I use it in my sewing room. I can now whirl easily from sewing machine to cutting table."

G. A. C.: "Here is the way I make pretty hemstitched window curtains and bureau scarfs: I buy cream-colored scrim, make an inch-and-a-half deep hem along the selvidge, then draw the threads for hemstitching at the foot of this hem. But instead of doing the hemstitching myself, I save time and obtain a firmer and more durable result by having the hemstitching done on a hemstitching machine at a needlework shop (this costs about 15c for every yard). When done in this way, the curtains appear to be hand-hemstitched."

May D.: "In this day of beaded apparel and accessories, other women may like to know how I string beads too fine for a needle. I dip the end of the silk thread in mucilage and let it dry into a sharp point. The beads can then be strung directly on the thread."

A Mother: "I wash my little girl's hair ribbons in the following way: I spread them out on a table and scrub them with soap suds to which I have added a little ammonia, then I rinsed them in clear water and spread them smooth on a sunny window or on a mirrow with the wrong side next the glass. If ribbons are ironed they become stiff, but if done in this way they are as soft as when new."

Young Housewife: "I am a young married woman and like to entertain our other married friends. We all try to outdo the others in originality and this is what I 'Sprung' at my last little guest supper: I took seasoned mashed potato and formed it into balls, then with a teaspoon I made a hole in one side of each ball. Into the hole I put 1 teaspoon of the following mixture: Mix together 1 cup grated cheese, ¼ teaspoon salt, a drop or two of Worchestershire sauce and 1 tablespoon of chopped pimentos or red pepper. (One could add chopped fried bacon, too). When I had put these seasonings into each potato ball, I smoothed a layer of potato over the holes, then fried the balls in hot, deep fat with a frying basket. My guests thought my idea a good one. They were surprised when they broke into their potatoes."

Home Nurse: "My Mother is an invalid and I find that when I put toast on her tray cut in strips or "fingers" instead of in large pieces, she handles it more easily besides enjoying it more because of its daintier appearance. Also she sometimes eats more because she does not know when she has had one whole piece. I am sending you this postal containing my 'discovery,' in return for the many recipes you have sent me."

Tomorrow—Are You Giving a Hallow'en Party This Year?

All inquiries addressed to Miss Kirkman in care of the "Efficient Housekeeping" department will be answered in these colums in their turn. This requires considerable time, however, owing to the great number received. So if a personal or quicker reply is desired, a stamped and self-addressed enevelope must be enclosed with the question.—The Editor.

The Lighter Side

The germ of war multiplies rapidly in sore spots.

Not the least of Britain's minor worries at present is Asia Minor.

Still, men can discuss women's clothes about as intelligently as women can discuss home brew.

One of the boys is usually the black sheep of the family, but old dad is always the goat.

The most remarkable thing about an infant is its appetite. This is also true of infant republics.

The habit of cussing one another was probably unknown to the world until the first man ran for election.

When a Jap wishes to show his contempt for a fellow Jap, he probably remarks that the other has a white streak.

If the reformers keep on, a man won't be able to do a single thing he would whip his small son for doing.

Let's see; what was it they used to make pork sausage before they acquired the habit of killing calves?

In their efforts to get together, nations show a commendable willingness to do anything short of being reasonable.

Temptation can't run fast enough to keep away from a man who has a pocket full of easy money and time to spend it.

Perhaps the frost did it, but on close inspection we observe that some of the peaches on Baker street are a little wrinkled.

As we understand it, Ireland might be willing to remain in the family if it is clearly understood that she doesn't have to do it.

MODERN ROBINSON CRUSOE.

From San Francisco comes a thrilling tale of an escape from a burning ship in mid-Pacific. The ship Marama brought in 23 members of the crew of the Italian bark Monte Blanco. When the men left the burning ship in a lifeboat they were 400 miles from land. After rowing for days and passing through a school of sharks they finally reached an uninhabited island, where they subsisted for 54 days on berries, fish and game. An interisland steamer finally took them to Papeete.

Styles

BY LENORE

PARIS

Unless one has occasion to wear *formal evening clothes frequently*, it is infinitely more practical to use as a wrap the type of model which is smart for evening. And for this the styles of the season are admirably adapted.

At Lucien Lelong's in Paris there were shown many wraps of the dolman type, with loose hanging backs, wide

kimona sleeves and deep shawl collars of fur, a style liked by many women and suitable for both day and evening if made of perlaine, velour de laine or velveteen, simply treated. Rich, cloak-like lines are featured in other collections, while at Cara's I found this attractice coat whose lines are easily adaptable for both day and evening, if the colors are propertly subdued. It is made in taupe veleteen with turquoise embroidery and taupe fur. In gray velour de laine with self-color embroidery, with just perhaps a trace of color, it would be very beautiful.

PATTERN NO. 289

A pattern for the above model (289) can be obtained in sizes 34, 36 or 288) can be obtained in sizes 34, 36 or 38, by sending to LENORE, 8 West 40th St., NEW YORK CITY, your name, address, and 50 cents in postage stamps. Be sure to keep this newspaper clipping of the sketch and description of the garment to use as a working model when the pattern reaches you—which will be within two weeks' time.—The Editor.

Daily Recipe

(Paste this in your cook book.)

SULTANA CAKE.

Three-quarters pound butter, three and a quarter cups flour, half a cup milk, four eggs, a quarter pound peel, half a pound Sultana raisins, three-quarters pound sugar, one teaspoon baking soda, two teaspoons cream of tartar. Cream butter and sugar, add eggs one by one, beating well each time, then other ingredients, adding the sweet milk last. Bake in a moderate oven about one hour.

Twenty Years Ago

From the Daily Miner, Oct. 21, 1901.

George Kydd, manager of the Royal Bank of Canada, who has been on his holidays, returns to duty today. Mr. Mackay, who was acting manager in his absence, leaves today for Grand Forks. Mr. Kydd's holiday was broken into by his having to return to Nelson to attend to some legal business for the bank.

• • •

Rev. James H. White, pastor of the Methodist church, left yesterday to attend to the business of several conference committees of which he is a member. He will be gone about two weeks.

• • •

R. F. Tomlie returned yesterday from a visit to the coast. He paid his respects, with many others, to the Duke and Duchess of Cornwall and York while away.

• • •

Mr. and Mrs. Fred Burnett, late of this city, are in Toronto, but expect to leave there for New York in a few days.

• • •

John M. Latchie, P. L. S., has just returned from a professional visit to the Lardo river section.

Genius without religion, is only a lamp on the outer gate of the palace; *it may serve to cast a gleam of light* on those that are without, while the inhabitant is in darkness.

SUCH A SWEET SIGHT

BARRELS AND BARRELS

Not of rum, but full of molasses, are shown on the docks at Montreal. The treacle has come from the West Indies.

Ten Years Ago Today

From The Daily News, Oct. 21, 1911.

Captain Gore, R. W. Drew, W. O. Miller and W. J. Wells leave for Winnipeg Sunday morning to attend the banquet and presentation to Sir William Whyte, retiring vice president of the C. P. R., which will be held in the Royal Alexandra hotel. Officials of the road from both east and west will be present.

• • •

J. A. M. Faulds, manager of the passenger department of D. E. Brown & Macaulay, Limited, of Vancouver, is visiting the city. Mr. Faulds is well known in Nelson, having acted as local agent for the C. P. R. until about six years ago, when he left for the coast.

• • •

Mrs. R. H. Brett, Miss Constance Brett and Miss Grace Brett returned on Thursday evening from a three months' trip to eastern and prairie cities, including Calgary, Edmonton and Winnipeg.

• • •

The marriage of Olaf A. Haglund of Erie and Miss Anna C. Johnson of Erie was solemnized yesterday at the Baptist parsonage by Rev. W. C. King.

DISCOVERIES THAT WERE SCORNED

There are many tragic stories of men who made great discoveries before their time. Their inventions perished, only to be rediscovered and used in later ages. Archimedes, who lived more than 2000 years ago, designed and made a *steam engine which really* worked. His idea did not catch on, and the world had to wait 20 centuries until steam, raising the lid of a kettle, led James Watt to rediscover an old invention. Both electricity and magnetism were known to the Greeks, who failed to harness the one or use the other for the mariner's compass. The Chinese were using the compass before the Christian era began, and explorers brought it back with them from the East in quite early days. The old salts of the time condemned it as a useless toy, and it was not reinvented for hundreds of years. The first submarine on record made several successful dives in the Thames in the reign of Charles II. No one realized its possibilities, and the invention languished until the French revived it only a few years ago. Breech-loading field guns were used at the Battle of Crecy in 1346. They fired brass cartridges almost exactly like those used for the most up-to-date guns. They did not please the artillery experts of the time, however, and clumsy muzzle-loaders were the only guns used until 70 years ago, when, after a lapse of 500 years, the breech-loader was reinvented. Most wonderful of all, wireless telephony was discovered and used more than half a century ago by a scientist who could get no one to realize the value of his invention.

TIGHTEN THE BRIDGE NUT.

Many cases of tire trouble are due simply to the fact that the tube has not been properly inserted. The first thing to do when putting in a tube is to give the bridge nut at the base of the valve stem above the metal *plate a tightening twist with a pair* of pliers. When the tube is inside the casing, jar the tire a few times to seat it firmly. After the tire is mounted and fully inflated, fasten securely the rim nut, which works around the valve stem above the rim. Care in fitting the tube will save many a pinch and flat later on.

Twice the life for your silk stockings!

SOILED stockings wear out soonest! LUX-washed stockings last the longest. Its so simple and easy to wash them in the quickly made, creamy LUX lather. Do it without twisting or rubbing. Do it in a very few moments. Iron while damp with a warm iron and the daintiest, sheerest stockings look like new—for LUX is so pure that it will harm nothing that pure water may touch.

There is no substitute for LUX. Grocers and departmental stores sell it.

Recipe booklet "The Care of Dainty Clothes" mailed on request.

LEVER BROTHERS LIMITED, TORONTO

LUX

82

No other refreshment is quite like that cheery, lingering glow that comes from a steaming cup of Tetley's Golden Tips.

TETLEY'S

Makes good TEA a certainty

Its flowery fragrance is made possible by a knowledge gained in over 100 years of blending experience.

FURNACES

An ironclad guarantee wi every CALORIC. Invest gate before buying.

John Burns & So

HUNTING SEASON

In a few days you will be able to shoot all kinds of game. Are you prepared with necessary Guns, Rifles and Ammunition? We have Shot Guns, Rifles, Cartridges, Cleaners, Gun Oil, Greases, Hunting Clothing, Rifle Covers, Knives, etc., etc. Lowest prices.

NELSON HARDWARE COMPANY

BAKER STREET, NELSON, B. C.

The Big School Problem

How to give Johnny a warm, nourishing breakfast and get him off to school in time—the problem is easily solved by giving him

Shredded Wheat

With HOT Milk

Heat two Biscuits in the oven to restore their crispness; pour hot milk over them, adding a little cream and a little salt. Better for children than mushy porridges, because it encourages thorough chewing, which is necessary to form sound teeth and insure good digestion. The ideal food for youngsters and grown-ups. It is ready-cooked and ready-to-serve.

Two New Ones

Black Calf Laced Boots, medium heel, Goodyear welt. Pair $10.00

Dark Brown Calf Laced Boot, medium heel, Goodyear welt. Pair $10.50

Neat, Serviceable Walking Boots for Fall Wear.

We sell Shoes for Y. M. C. A. and Athletic use.

R. ANDREW & CO.
Leaders in Foot Fashion

Clear Baby's Skin With Cuticura Soap and Talcum

Soap, Ointment, Talcum, 25c. each. Sold everywhere. Cdn. Depot: Lymans, Limited, St. Paul St., Montreal.

aches and pains

Pain is Nature's signal that something is wrong, and unless it is quickly righted it may easily become serious.

If the aches are in the joints and muscles Absorbine Jr. will allay the pain quickly and restore the tissue to its former healthy condition. Swellings which so commonly accompany pain are quickly reduced by a brisk Absorbine, Jr. rub.

$1.25 a bottle at most druggists'

W. F. YOUNG, Inc.
344 St. Paul St., Montreal

Absorbine, Jr.
THE ANTISEPTIC LINIMENT

APPLES APPLES

Macks, Jonathans and Kings SHIPPING NOW. Get all apples under cover before October 20th. Look out for the big freeze.

Kootenay Fruit Growers' Union

Phone 180 Nelson

Kootenay and Boundary

WAITING APPROVAL OF INCORPORATION

Trail Council Considers Tadanac Inclusion; Approves Milk Tests; General.

TRAIL, Oct. 19.—A full council was present on Monday evening when the regular council meeting was held in the city hall.

City Clerk W. E. Monypenny reported on his recent trip to Victoria on behalf of the city with reference to the incorporation of Tadanac. He states that, until the application for incorporation had been granted by the attorney general nothing could be done *with reference to the taxation questions* arising from the proposed new incorporation. His report was received favorably by the council.

Approve Milk Test

A discussion arose over the way the milk tests have been taken in the city, and Alderman H. Stone was responsible, in so far, that, in future all milk tests will be carried out under the split bottle test. Accordingly, the city will purchase one dozen half-pint milk bottles to be used in this connection. In future the selected pint sample will be split and the splits will be sealed by the police officer who will return one to the vendor for future analysis if necessary, and the other will be handed to the medical health officer to report upon.

Prepares Voting Notices

The city clerk had prepared notices from the Municipal act with reference to qualifications required for enrollment on the civic voters' list. These *notices were ordered published in the* local papers and also to be displayed in suitable places about the city.

A deputation addressed the council, requesting better lighting facilities at Daniel and Maple streets. Referred to the fire, light and water committee to act, but a petition from residents on lower Riverside avenue on the same subject did not fare so well, as the council decided that more lights could not be placed in that locality.

The health and relief committee came in for a good deal of work, as a number of cases were turned over to them, one dealing with the salary of the medical inspector for the schools, and two dealing with parties in distress.

Mrs. W. J. Kickney's request to rent a shack on Riverside avenue at $5 per month was granted, under the circumstances stated in her request, but the rental fee quoted would not include water.

City Engineer C. A. Broderick's report on the laying of cement sidewalks recently let by contract was received and the council was satisfied with the work so far as accomplished.

Those present were Mayor F. E. Dockerill, Aldermen A. J. Martin, H. Clark, H. Stone, Thos. Meecham, H. Bell and D. Duloise.

A number of women in Egypt who were recently attacked by the local press for bobbing their hair and wearing short skirts replied that the so-called modern fashions are as old as the Pyramids.

"We have merely revived the styles," they say, "which may be seen in any museum on the sarcophagi encasing the mummies of every Egyptian princess. Bobbed hair, conceled ears and short skirts were in vogue 3000 years ago."

Needed at Dances And the Sea Shore

(Aids to Beauty.)

Here is a home treatment for removing hairs that is quick, painless and inexpensive: With some powdered delatone and water, make enough paste to thickly cover the objectionable hairs, apply and after 2 or 3 minutes rub off, wash the skin and it will be left soft, clear and hairless. This treatment will not mar the skin, but to avoid disappointment, be careful to get real delatone Mix fresh as wanted.

FIGURE ON FINE ATHLETIC MEET

Mr. Bingay and Mr. Gray Present Aggregate Cups; Competitors Training.

TRAIL, Oct. 19.—The Trail Track and Harrier club is looking forward to a very successful evening on Friday, Oct. 21, when their annual track meet will be held in the fair building. The local athletes have been hard at it for the past three or four weeks and the trainers are finally polishing off the possible entrants this week.

Nelson Will Be There

It is expected that competition will be larger from the outside than before and Nelson will be strongly represented as well as Rossland. The local boys do not fear the invasion, but are confident that the yellow and black will predominate throughout the evening and every item on the program will be strongly contested by *them.*

J. B. Gray and T. W. Bingay have each presented a silver cup to be won by the holder of most points in each class. These cups along with the medals for each event are on display at J. B. Gray's jewelry store and it is rumored that several of the local boys have the medals earmarked already.

Events for Girls

The Track and Harrier club has placed events for girls this year, which is a new idea that has met with great approval, as evidenced by the number of girls who are practising at the rink every evening.

Following is the list of events:
50 yards dash, open, heats.
50 yards dash, school, heats.
220 yards dash, open, heats.
220 yards dash, school, heats.
50 yards dash, open, heats.
50 yards dash, school, final.
220 yards dash, open, final.
One mile, school.
100 yards, school girls, final.
50 yards, boys 14 and under.
440 yards dash, open.
220 yards dash, school, final.
880 yards run, open.
Inter-school relay race (girls, 4 laps, four to a team).
One mile, inter-school relay race (public school boys).
One mile, inter-school repaly arce (high school boys).

Field Events

Broad jump, open and school.
Shot-put, open.
High jump, open and school.
Pole vault, open.
Tug-of-war, open.

LITERARY CLUB PLANS PROGRAM

Gets Ready for Fall and Winter Evenings; Debate for Next Meeting.

CAMP LISTER, Oct. 19.—The Lister Literary, Musical and Dramatic club, which adjourned in March last for the summer, held a meeting in the school house on Wednesday evening last to organize and arrange the fall and winter program.

The Yewdberry and Brown stringed orchestra played a line of popular music from the opening of the hall at 7:30 p. m. until 8:15.

President Alfred R. Webb occupied the chair and explained the object of the meeting, drawing attention to the interesting and entertaining Wednesday nights of last winter, also the successful staging of the drama, "Tony the Convict," in the Grand theater of *Creston.*

It was unanimously decided to reorganize for the winter and a general election resulted as follows: President, E. Langston; vice-presidents, J. Bird and J. W. Head; recording secretary, T. Atkins; treasurer, D. Peterson.

A hearty vote of thanks was accorded Mr. Webb and the retiring executive for their past services.

It was decided to hold a debate at the next meeting on a resolution to be submitted: "Resolved, that farming is a better life than life in the city," and sides were chosen for the fray. About 30 members were present, and the meeting closed at 11 p. m.

FRUITVALE NOTES

FRUITVALE, Oct. 20.—E. Daniels, school inspector visited the school on *Friday last.*

Service was held in the public hall on Saturday afternoon by Mr. Haines, of the Trail Baptist church.

James Lambert has shipped in a portable sawmill, which he has hauled up to the woods ready for use.

Mr. and Mrs. Wells came in this week from Alberta. As soon as their car of stock and household goods arrives they will take up their residence on the Page ranch, which they have purchased.

A. Mears is visiting Spokane leaving his store in charge of L. De Bruifn.

The cemetery committee of the women's institute held a very successful sale of home cooking on Saturday.

The child welfare and school committees are making arrangements to hold a concert to raise funds for adding improvements to the school rest rooms.

ROCK CREEK NOTES

ROCK CREEK, Oct. 20.—Mr. and Mrs. A. N. Mowat and Mr. and Mrs. G. Walters, of Greenwood, were visitors to Kettle Valley and Rock Creek this week.

Arrangements are being made for several cars to take parties to the Annual G. W. V. A. masquerade dance in Greenwood on November 11, quite a number also intend going by train on that date.

A. Richards returned from Vancouver Sunday.

Mrs. Reed and family, who are visiting Mr. and Mrs. Hamilton, at Kettle Valley, have decided not to leave for *England till next spring.*

Several carloads of wheat are to be shipped from Rock Creek this month, to Vancouver.

The stamp and mining machinery from the Lemon Mine near Camp McKinney has been shipped to the Emancipation Mine near Jessica, very rich ore is being taken from this mine, which is owned by The Liberator Mining company.

Mrs. M. Gane and Miss M. Gane, have returned to Kettle Valley, from Bridesville where they have been spending a vacation with Mr. and Mrs. Bevan Gane.

RHEUMATIC ACHES QUICKLY RELIEVED

THE racking, agonizing rheumatic ache is quickly relieved by an application of Sloan's Liniment.

For forty years, folks all over the world have found Sloan's to be the natural enemy of pains and aches.

It penetrates without rubbing.

You can just tell by its healthy, stimulating odor that it is going to do you good.

Keep Sloan's handy for neuralgia, sciatica, lame back, stiff joints, sore muscles, strains and sprains.

At all druggists—35c, 70c, $1.40.
Made in Canada.

Sloan's Liniment kills pain

DARING WOMAN PROSPECTOR LEAVES KOOTENAYS FOR CHILDHOOD'S HOME

(An Appreciation by the "Shepherd of Sheep Creek," Nugget Gold Mines, Salmo.)

SALMO, Oct. 20.—Early in November Mrs. Katherine McAvoy, veteran prospector of the Kootenay, and member of the B. C. Prospector's Protective association, will leave her home at Ymir, B. C. bound for Brainerd, Minnesota, to revisit the scenes of her early girlhood and to seek reunion with mother, brothers, sisters and friends from whom she has been separated thirty one years.

Widowed at the age of 26 years, and with a family of five young children, this vigorous and self-reliant woman left Crow Wing county, Minnesota, to *seek fortune farther west, first in* Washington, and later, after her second marriage to John McAvoy, a Rossland mining man, in the southern section of the Kootenays.

Together, John McAvoy and his intrepid spouse combed the rugged fastnesses of the Kootenay in search of the fortune that haunts, but seldom materializes for, the hardy prospector.

In March, 1913, Mrs. McAvoy had the great misfortune to be widowed a second time, and from thence, down to the present date she has single-handed, maintained and even expanded her various valuable claim-holdings and other mining interests.

And now, in middle-age, this great-hearted woman is to renew again close acquaintance with scenes of long-distanted memories.

Accompanying Mrs. McAvoy east, will be her youthful grand child, Katherine Elsie Ward, at present residing at Leavenworth, Wash.

Miss Katherine resided for some months with her grandmother, at the Nugget Mill, where she was general pet of that busy gold camp.

When the family assembles at the Christmas reunion at Brainerd, Minnesota, five generations will be represented.

While east, Mrs. McAvoy will also look into legal matters concerning property in Crow Wing county, from which a considerable amount of money is due her.

Her large circle of mining friends in the Kootenay, wish her God-speed, success, and a safe return to the field of her long years of activity.

YAHK NOTES.

YAHK, Oct. 19.—Between 30 and 35 friends met in the Yahk hall on Tuesday afternoon, Oct. 18, invited to a miscellaneous shower given in hon*or of Miss Alice Lythgoe.*

Mr. and Mrs. Henry McKenna returned on Monday from a visit spent with friends at Kaslo.

A. Singleton, chief clerk in the Yahk mills office, is leaving this week for Rorchester, Minn. C. J. Bobkin, from Rull River, arrived Monday to take Mr. Singleton's place during his absence.

Mrs. Larson, Mrs. Rattary and daughter left on Tuesday to spend a vacation at Spokane, Wash.

A. Golden, from Champion, Alta., has started in the boot and shoe business here.

John McLeod, Cranbrook contractor, spent Sunday at Yahk.

Mrs. John Harrison returned on Tuesday from a visit spent with friends at Cranbrook.

TARRYS AND THRUMS

TARRYS, Oct. 20.—C. Irving, Mr. Berry and J. Ferguson were visitors to Thrums on Friday last.

Miss Dunlop, B. A., spent the week end in town.

Mrs. W. Pratt and Mrs. C. Johnson were hostesses at a card party held in the *school house last Friday,* cards and dancing passed a very pleasant evening away. Mr. A. Pratt and Miss Pratt gave some musical selections on the violin. Mrs. Richards Tarrys, assisted in pouring tea.

Ranchers are very busy getting in their crops which in spite of the dry season are very good. Mr. Power harvested a large crop of potatoes and a large shipment of apples went to the Kootenay Fruit Growers Union on Tuesday from Mr. Power and R. W. Chalmers.

Mrs. C. Johnson left for Winnipeg on Monday last for an extended visit to her mother, her son Norman accompanied her.

KASLO NOTES

P. W. F. Genge and F. A. Tadman, of Nelson, were visitors to town Monday.

J. C. Rady was down from Cooper Creek the first of the week.

H. H. Page, of Vancouver, was a visitor to town the beginning of the week.

Rev. Archdeacon H. Beer held service in St. Mark's church Sunday morning.

H. R. Sayer, of Victoria, was in town Tuesday.

W. E. S. McVain, of Vancouver, paid Kaslo a visit Monday.

A. G. Gallup, B. C. Telephone lineman, was up from Proctor on official business Tuesday.

Mr. and Mrs. B. Downes have closed up the Ranch house for the winter and will return to Trail in a few days.

J. A. Dawson is down from the Silversmith for a few days.

R. H. Colclough, of Vancouver, is paying the city a business visit.

R. D. Fraser is back to town to remain for some time.

E. G. Clay, of Vancouver, arrived in *town Tuesday.*

W. G. Scott and G. Y. Spring arrived in town from Vancouver on Monday evening.

Harvest Festival Services were held in the Methodist church Sunday and on Tuesday the Ladies Aid held a sale which netted them about $100.

T. R. Mackenzie, of Vancouver, was registered at the King George Tuesday.

J. G. W. Bunyan, of Nelson, is relieving O. T. Stone in the customs office here, for a few days.

J. A. Rigg and W. J. Bartley, of Vancouver, paid Kaslo visit the first of the week.

M. *Johnson was up from Crawford* Bay Tuesday.

A. B. Bergh, of Nelson, arrived in town Tuesday evening.

ceuorve 9,ton Esith ekaM We

Mrs. H. Exeter entertained a number of friends Friday evening, at her home on Crescent Road.

W. H. McBeth, of Vancouver, spent the week end in the city.

P. H. Rose, of Calgary, was registered at the King George the end of the week.

J. M. Harris, proprietor of the Reco hotel in Sandon, arrived in town Monday evening.

D. A. Middlemas, of Rock Island in the Arrow Lakes, is a visitor to town.

A. G. Langley, M. E., of Revelstoke spent the week end in town.

F. I. White and R. Roberts arrived in town Saturday coming by barge express from Gerrard.

J. Hairsine, of Vernon, returned to town from Lardo Saturday evening.

Earl Stevens, of Howser, is spending a few days in town.

R. H. Graves, of the Bullock Mines at Poplar, arrived in town Saturday and will spend some time in the city.

AWARD PRIZES FOR CHILDREN'S GARDENS

TARRYS, Oct. 20.—On Friday last prizes were given to the school children for their gardens R. I. M. Power and A. Pratt were the judges and visited every child's garden judging them by score card. The judges' action was much appreciated as it is such a busy time.

The prize winners were.

Class 1, ages 11 to 14—Violet Sheloff, 1st prize; Hanna Sheloff, 2nd prize.

Class 2, ages nine to 10—Hazel Tarry, *1st prize; Ralph Chalmers, 2nd* prize.

Class 3, ages six to eight—Norman Johnson, 1st prize; John Tarry, 2nd prize.

The judges specially recommended that a special prize be awarded to Norman Johnston aged six, for though he was the youngest competitor, his garden was a very long way better than any of the others, a special prize of $1 was therefore given to him in addition to the book.

LISTER FARMERS AVOID POLITICS

Unanimously Veto Election Discussions; Too Many Divergent Views.

CAMP LISCTER, Oct. 19.—The local branch of the U. F. B. C. held their regular monthly meeting in the school house on Friday last with President Powers in the chair. It was unanimously decided that here would be no election discussions at the meetings as the members held a number of different views on the subject. The meeting passed a vote of congratulations to J. W. Head and E. Langston for being the first Listerites to secure prizes at the Creston fair. The meeting adjourned at 11 p. m.

CAMP LISTER NOTES.

CAMP LISTER, Oct. 19.—C. H. Phillips is a Cranbrook visitor.

John Davis has gone to work at the Kimberley mines.

W. J. Bell has returned from Cranbrook, where he has been on veterans' business.

The Lister Trading company expects to move into its new store this week, as the carpenters have practically completed their contract.

E. Longstone is constructing a frame barn on his ranch.

The Trading company stockholders held a general meeting on Monday evening.

Harry Vernon has just returned from a trip to Alberta.

Harry Brown reports everything in fine shape for the local talent school concert which is to be held on the twenty-second.

PROMPT ACTION SCARES AWAY BOOZE BURGLARS

GRAND FORKS, Oct. 20.—Plans of booze runners for a big haul from the warehouse of the Globe Liquor Export company were nipped in the bud at two o'clock this morning, when they were scared off only a second before the arrival of armed police. Even on the run they managed to get away with two cases of liquor.

A. R. Mayo, aroused from his sleep in a repair shop next door, witnessed the actions of the men, who were four in number with two automobiles. Mayo escaped to a near phone and woke the manager simultaneously with the forcing of the door and the automatic alarm sending in a call. Manager Matthews and the police were quickly on the scene but the burglars had had made good their escape. There were about a hundred cases of liquor in the warehouse at the time.

STILL WORKING AT HUNDRED AND FOUR

A woman of 104, one of 93, and another who, though not sure of her age, knows that she is over 94, and believes that she is 96, are three of the domestic employees at present working in the Hotel Manoir, at Berthier, Quebec.

Contrary to expectation, tradition, and picture book stories, none of the three old ladies were sitting on the verandah knitting, with a stick at hand ready to help them hobble into the house, when the reporter arrived to pay them a visit.

The youngest of the three, Agnes Melboeuf, who is 93 years of age, was stooping over a tub in the courtyard, cleaning a fowl, which she had just finished plucking.

Octavienne Belhumeur, who thinks her age is 96, was peeling potatoes with all the dexterity of a girl of 21.

A search through the hotel did not reveal Placide Dasrosieres, who is 104 years old. She had last been seen going out for a little exercise and was found at the house of a friend about a quarter of a mile away.

She walked back to the hotel, scorning any help or support on the way, and covering the ground at by no means a slow pace. So we'l does *she carry her 104 years that any*one might be excused for doubting her age. Two years ago she said she was 100, and several people in the locality disbelieved the statement. An argument grew, bets were made, and the priest at St. Cuthbert, where she was born, was appealed to. He searched the records and found she was not 100—but 102. That was two years ago.

She is still in good health, has good sight, and perfect hearing. Work seems to be her chief interest in life, and it is a regular matter with her to carry a pail of water upstairs and scrub the floors.

Madame Desrosieres remembers the Franco-Prussian war of 1870, the chief event standing out in her mind being a feast of corncakes she attended to celebrate the termination of the war. She does not remember the day when she changed her name from Chaput to Desrosieres, but it is now over 40 years since her husband died, and she laughingly stated in answer to a question that she had never thought of marrying again.

She had 11 children, five of whom are still living. Three of them are grandfathers today.

Not only Placide Desrosieres, *whose first name is really Marie,* but the other two aged women as well carry on their daily work unaided. They are all in full possession of their mental facilities, and walk, talk, hear, see, sleep, and eat in a manner nearly normal, and wonderfully well considering that their combined age is only seven years short of 300.

The Store for Style

Meagher's

The Store for Quality

EXCEPTIONAL VALUES IN

Velours and Volivia Coats

Some Plain and Others Fur-Trimmed at $35.00 to $50.00 Each

New COATS that have arrived in the past few days include wonderful values in All-Wool Velours and Bolivia Cloth. Both belted and loose back styles are shown, and some are lined throughout with fancy lining. Colors are Brown, Taupe and Beaver. Sizes 16 to 38. Extra good values at **$35.00** to **$50.00** each.

Women's PLAID and STRIPED SKIRTS at $14.00

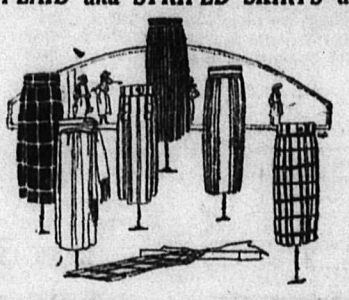

Smartly tailored Skirts of All-Wool Striped and Plaid Materials, made in pleated styles finished with narrow belts. Sizes to 30-inch waist measure. Specially priced at **$14.00** each.

Striped SILK BLOUSES at $8.00 Each

Tailored Blouses with convertible collars and long sleeves. Best quality Habutai Striped Silk used. Will wash and give excellent wear. Sizes 36 to 44. Price, **$8.00** each.

611 Baker Street **Phone 200**

Printed

Butter Wrappers

Either With Your Name or with the words

Dairy Butter

According to the Dominion government regulations all farmers who sell butter either to stores or privately are required to have it properly covered in a wrapper on which MUST appear in prominent letters the words

"DAIRY BUTTER"

The fact is also emphasized that all butter in such packages must be of the full net weight of sixteen ounces and in default of same a fine of from $10 to $20 for each offense is imposed. Whey butter must be so labelled, even when mixed with dairy butter and dairy butter retains its label even though it be mixed with the creamery product.

Prices

PRINTED WITH NAME OF FARMER OR BRAND NAME

If you have your own name or brand on your wrappers you gain valuable advertising for your butter. It causes people to ask for the same brand again.

500, Paper and Printing	$4.25
1000, Paper and Printing	$7.00

PRINTED WITH WORDS "DAIRY BUTTER"

100 for	$1.00
250 for	$1.50
500 for	$2.50
1000 for	$4.50

WE CAN SHIP IMMEDIATELY ON RECEIPT OF ORDER

If wrappers are to be mailed, include postage when sending money orders

Daily News Job Department

THE HOME OF GOOD PRINTING

BAKER STREET NELSON, B. C.

From annoyance to pleasure

The next time a friend of yours tells you what a comfortable shave he has had and how shaving has changed from an annoyance to a pleasure, ask him what razor he uses. You will, undoubtedly, learn that it is a

VALET **AutoStrop Razor**

The reason for this comfort is the stropping device built right into the frame of the razor, which sharpens the blade and gives it a keen edge. Besides, there is no necessity for removing any parts—enabling you to get a perfect shave in quick time. It is the only razor which sharpens itself and saves constant blade expense.

$5.00 for Razor, Strop and Twelve Blades, in assortment of cases. Fancy Sets up to $16.50.

Strops and blades may also be bought separately.

AutoStrop Safety Razor Co.
Limited
Toronto

Markets and Finance

MARKET IMPROVES ON BETTER NEWS

Transportations and Equipments Gain; General Asphalt Strong.

NEW YORK, Oct. 20.—The stock market was firm to strong the greater part of today's session. Developments in the railroad and general industrial situation prompted further retirement of short contracts.

Transportations held their gains of the past few days and in several instances these were augmented by the cheaper rails, as well as equipments, but steels reflected the poor statement of the Republic Iron and Steel company, those shares showing further depressions. Food shares were the strongest of the specialties, almost every issue in that division being stimulated by the improvement in sugars. Among the less distinctive miscellaneous stocks those of the department and chain stores were in demand.

Aside from General Asphalt, the strongest feature of the final hour, foreign oils showed no definite trend.

Sales were 425,000 shares.

Most of the day's call loans were placed at 4 per cent on the exchange and as low as 3½ per cent in the open market. British rates were at their highest for the current movement and continental quotaions strengthened.

Bonds were dull, but there were exceptions in the domestic and foreign divisions to the higher trend of prices.

Total sales, $13,850,000.

Closing Quotations.

	High.	Low.	Close.
Chino	....	....	24⅜
C. P. R.	111½	110½	110⅝
Inter. Marine	....	....	9⅜
Mo. Pacific com.	18¾	18⅛	18⅛
do pfd	42½	41¼	42
Pierce-Arrow	13¼	12⅝	12⅝
Studebaker	73⅝	72½	72¾
U. S. Steel com.	78½	78	78½
Willys	5⅝	5½	5⅝
Pacific Oil	42⅜	41	42

MONTREAL LIST

MONTREAL, Oct. 20.—The general trend in values was upward on today's trading on the local stock exchange, while business was active.

A feature was the resumption of strength in Canada Steamships preferred in early trading, but closed unchanged at 54c.

National Breweries closed at 55½, a gain of ½ point.

The largest gain of the day was in Canadian Converters, which closed 4 points up at 74.

The steels were generally firm.

The most notable losses were of 1⅞ points in Smelters and of 1½ in Detroit United.

WINNIPEG GRAIN QUOTATIONS.

	Open.	High.	Low.	Close.
Wheat—				
Oct.	108	110¼	108	109¼
Nov.	107½	109⅞	107½	108⅞
Dec.	104½	107⅛	104½	106
May	110	112¾	110	111⅞
Oats—				
Oct.	40	41⅛	39⅛	40¾
Nov.	38⅝	39	38⅛	38½
Dec.	37⅛	37½	36⅞	37⅜
May	40⅛	41⅛	40⅛	40¾
Barley—				
Oct.	....	....	....	55
Nov.	54½	54¾	54⅛	54½
Dec.	53½	53⅝	53⅛	53⅜
Flax—				
Oct.	175	176¼	175	175½
Dec.	174	175¼	174	174
Nov.	176	177	175¼	177
Rye—				
Oct.	84⅝	84⅞	84	85
Nov.	83¾	84	83½	83½
Dec.	82⅝	83½	83½	82½

TORONTO BOARD

TORONTO, Oct. 20.—Firmness in papers stocks was one of the rather unexpected features on the Toronto exchange today. Oil stocks were again moderately active, Imperial selling up to 97.

Brompton made an overnight gain of more than a point and Laurentide was similarly higher.

King Edward hotel returned to the active list, selling at 78, or a gain of 5½ points since the last sale a week ago.

MINNEAPOLIS GRAIN

MINNEAPOLIS, Oct. 20.—Flour—Unchanged; shipments, 76,511 barrels.

Bran—$12.00.

Wheat—No. 1 northern, $1.24½.

Corn—No. 3 white, 26⅝c to 27⅜c.

Flax—No. 1, $1.70 to $1.78.

DOMINION LIVESTOCK

WINNIPEG, Oct. 20.—Offerings in the yards yesterday were 2053 cattle, 811 hogs and 780 sheep, while receipts up to 9 a. m. today were 1300 cattle, 300 hogs and 500 sheep.

Steers—Choice, $5.25 to $5.50; fair to good, $4.00 to $5.00; common, $2.50 to $3.00.

Butcher heifers—Choice, $4.00 to $4.50; fair to good, $2.75 to $3.75.

Butcher cows—Choice, $3.25 to $3.50; fair to good, $2.50 to $3.00; canners and cutters, $1.00 to $1.75.

Bulls—Good, $2.50 to $3.00; common, $1.50 to $2.00.

Oxen—Good, $4.00 to $4.50; medium, $3.00 to $3.50; common, $1.50 to $2.50.

Feeder steers—Choice, $4.25 to $4.50; fair to good, $3.00 to $3.75.

Stocker steers—Choice, $3.25 to $3.75; fair to good, $2.50 to $3.00.

Stocker heifers—Choice, $3.00 to $3.25; fair to good, $2.25 to $2.75.

Calves—Choice, $5.50 to $6.00; good,

Sheep—Fair to good, $3.00 to $4.00.

Sheep—Fairto good, $3.00 to $4.00; common, $1.50 to $2.50.

Lambs—Fair to good, $3.00 to $8.00; common, $4.00 to $5.00.

Hogs—Selects, $10.50; heavies, $5.50 to $8.50; lights, $10.00 to $10.50; sows, $5.00 to $6.50; stags, $4.00 to $4.50.

SILVER RECOVERS

NEW YORK, Oct. 20.—Silver, 71½c.

LONDON, Oct. 20.—Silver, 40⅞d.

METAL MARKET

NEW YORK, Oct. 20.—Copper—Steady; electrolytic, spot and nearby, 13c.

Tin—Steady; spot and nearby, $28.12; futures, $28.50.

Iron—Steady and unchanged.

Lead—Steady; spot, $4.70 to $4.75.

Zinc—Steady; spot, $4.60 to $4.75.

Antimony—Spot, $5.00 to $5.25.

At London—Standard coper, spot, £66 7s 6d; futures, £67 12s 6d; electrolytic, spot, £73; futures, £75.

Tin—Spot, £157 7s 6d; futures, £159 15s.

Lead—Spot, £23 15s; futures, £23 7s 6d.

Zinc—Spot, £26 7s 6d; futures, £26 15s.

CANADA BONDS.

WINNIPEG, Oct. 20.—Bid prices for Dominion war issues:

War loans—1925, $94.75; 1931, $91.90; 1937, $97.55.

Victory loans—1922, $99.05; 1923, $98.10; 1927, $97.15; 1933, $97.60; 1937, $93.05; 1924, $97.00; 1934, $94.50.

FOREIGN EXCHANGE

NEW YORK, Oct. 20.—Canadian dollars—91.50.

Francs—Demand 7.29½, cables 7.30.

Lire—Demand 3.94, cables 3.95.

STERLING EXCHANGE

NEW YORK, Oct. 20.—Sterling exchange irregular at $3.91¾ for 60-day bills and $3.94¾ for demand.

NELSON, Oct. 20.—Current counter exchange for sterling, $4.29½.

BANK CLEARINGS

WINNIPEG, Oct. 20.—The following are the bank clearings for the principal cities of the Dominion for the week ending today, compared with the corresponding week last year:

	Week Ending Oct. 20, 1921.	Corresponding week, 1920.
Montreal	$98,953,881	$133,310,418
Toronto	99,492,789	98,230,003
Winnipeg	78,675,534	86,412,879
Vancouver	13,710,692	12,271,199
Ottawa	8,803,726	8,766,384
Calgary	7,586,245	9,886,728
Hamilton	.....	7,079,430
Quebec	7,602,881	5,534,497
Edmonton	5,395,901	4,924,643
Halifax	3,149,984	4,074,285
London	2,919,931	3,567,711
Regina	4,689,302	4,885,578
St. John	.....	2,960,265
Saskatoon	2,379,835	2,502,194
Moose Jaw	1,791,327	2,339,104
Brantford	1,310,398	1,349,986
Brandon	1,094,613	974,749
Fort William	855,371	987,760
Lethbridge	800,226	1,092,757
Medicine Hat	603,752	732,263
New Westminstr	689,614	454,409
Peterboro	853,721	909,639
Sherbrooke	771,705	1,258,183
Kitchener	982,524	1,028,900
Windsor	3,387,685	3,987,013
Victoria	2,132,008	.....

EGG MARKET

OTTAWA, Oct. 20.—The export of eggs from the port of Montreal for the week ending October 15 were 11,525 cases of Canadian and 6175 cases of states.

Toronto market firm and unchanged.

Montreal specials jobbing 70c, retailing 75c.

Chicago current firsts, 44c to 47c.

New York curent extra firsts, 52c to 56c; firsts, 46c to 51c.

The last best fruit which comes to late perfection, even in the kindliest soil, is tenderness toward the hard, forbearance toward the unforbearing, warmth of heart toward the cold, philanthropy toward the misanthropic.

BULL INFLUENCE AFFECTS WHEAT

CHICAGO, Oct. 20.—Bulls had some advantage in the wheat market the greater part of the time today, owing to more or less to predictions which were current that a general railroad strike would yet be avertd.

Prices closed unsettled at the same as yesterday's finish to ½c higher, with December $1.03¾ to $1.04 and May $1.08½ to $1.08¾.

Corn gained ⅜c to ⅝c and oats ¾c to ⅞c.

In provisions the outcome varied from 25c decline to 15c advance.

MONTREAL PRODUCE

MONTREAL, Oct. 20.—Eggs firm; potatoes steady; butter quiet; cheese firm.

Cheese—Finest easterns, 15¾c to 16¼c.

Butter—Choicest creamery, 38c to 38½c.

Eggs—Selected, 47c.

Potatoes—Per bag, car lots, $1.40 to $1.45.

AUTOGRAPHS KEPT BY ANCIENTS

There is nothing new under the sun. Even autograph collecting is of very ancient origin, and the first authentic collector was no less illustrious a person than Cicero, who had a fine collection, and he mentions one Pompolius Secundus who had a much finer one, including autographs of Cicero, Augustus, Virgil and Gracchi. Then came the barbarians and nothing more is heard of autograph collecting until the beginning of the sixteenth century, when about the year 1507 a Bohemian nobleman began keeping a book in which he recorded his hunting exploits, and to which are added the autographs of the friends and guests who participated with him in the chase. Among the rarest of autographs are those of Shakespeare and Moliere, and they are the most expensive. Of Moliere's there are known to be five in existence, while there are said to be seven of Shakespeare's, three to his will, two to conveyances of property and one in a folio edition of his plays. The folio autograph, however, is doubted by many authorities. The will is in the British museum. An amusing story and an autograph concerns a British prince, who when a boy at school found himself totally without pocket money. He promtply wrote to his grandmother, Queen Victoria, appealing for a loan of five shillings. Promptly came the reply, full of grandmotherly advice, pointing out that folly of spendthrift ways and firmly, though kindly, refusing the requested five shillings. The prince promptly sold the letter to a dealer for 30 shillings.

A missionary in Madagascar, in a recent letter home, declared that sometimes a whole line of a hymn consists of a single word, in the Malagasy language. Here are three words that came in the first lesson the other Sunday: "Ikotokelimisvilaona," "fanitsakitsahanareo," and "nampandoavanareo." And if you want the word for "your neighbor," here it is: "Mpifanolobodirindrindrindrindrinareo."

TRY A CLASSIFIED AD.

City Cab Co.

S. J. TOWGOOD, Proprietor,

Car Meets all Trains and Boats.

Heavy and Light Transfer Business.

Contracts taken for

Mine Hauling and Packing

In any Part of District.

Piano and Furniture Moving

Phone 18

Ward Street. P. O. Box 944

NELSON, B. C.

IMPROVE YOUR LIVESTOCK

Whether you have horses, cattle, sheep or hogs, it will pay you to secure the best sire obtainable.

Poor stock costs as much to feed and care for, does not thrive as well and cannot reproduce quality.

WE MAKE LIBERAL LOANS FOR LIVESTOCK PURPOSES.

CANADIAN BANK OF COMMERCE

Branches in Kootenay and Boundary at NELSON, FERNIE, CRANBROOK, CRESTON, GRAND FORKS, GREENWOOD, NAKUSP, TRAIL.

Classified Advertising

Used Articles
Real Estate
Rooms
Board
To Rent
Boats and Automobiles

Help Wanted
Positions Wanted
Lost and Found
Livestock
Machinery
Farm Produce
Timber and Mines

Classified Advertising Rates

Want and Classified Advertising—One and a half cents per word per insertion. Six cents per word per week, or 22½c per word per month, cash in advance. If charged 1½c a word straight. Transient ads accepted only on a cash-in-advance basis. Each initial, figure, dollar sign, etc., counts as one word. Minimum 25c, if charged 50c. Display type double above rates.

Local Reading Notices—3c per word each insertion. In black face or machine capitals 4c per word. Black face capitals 5c a word. 25 per cent discount if run daily without change of copy for one month or more. Where advertisement is set out in short lines the charge is 12½c a line for Roman type, 15c for black face, and 20c for black face capitals. Minimum 25c, if charged 50c.

56 Births

Born—Oct. 20, to Mr. and Mrs. Thomas Weston, at 1219 High street, a son.

10 Male Help Wanted

WANTED—Farm hand one who can milk. Wages $40.00 per month. Lepage, Park Siding. (5909)

DESK room free in office for winter. Just off Baker St. Apply Box 144, Nelson. (5882)

WANTED—Log cutters and swampers. Salmo Cedar Co., Parks Siding, B. C. (5765)

12 Situations Wanted Female

WANTED—Position as housekeeper by married woman with two children in or near a town. Box 5927 Daily News. (5927)

SHINGLES—Buy them now from Nakusp Shingle Mill, Box 1, Nakusp, B. C. (5757)

EXPERT stenographer desires position by hour half day or weekly. Phone 326R1. (5835)

13 Situations Wanted—Male

YOUNG MARRIED MAN, good education, experienced grocery clerk, wife good cook or waitress, desires positions. Box 5933, Daily News. (5933)

MAN with family would like position timbering or other work in mine. Experienced. Apply Box 5879 Daily News. (5879)

11 Female Help Wanted

GIRL WANTED—For general house work. No washing. Call 203 Victoria. (5936)

WANTED—Girl or woman to assist with housework, whole or part time. Sleep out. Apply Willis Piano Store. (5948)

WANTED—Experienced general domestic. Apply Box 5936 Daily News. (5930)

54 Articles Wanted

WANTED—Ten to 40 tons of 20-pound rails. Box 5928 Daily News. (5928)

21 Livestock Wanted

WANTED for winter months a team of horses suitable for light delivery, best of care and feed. Box 666 Nelson. (5919)

16 Room and Board

ROOM AND BOARD—At 417 Carbonate Stret. (5895)

14 Furnished Rooms to Rent

SUITE—Campbell's Studio.. (5941)

TO RENT—Front bedroom; board if desired. 424 Victoria St. (5730)

19 Poultry and Eggs

FOR SALE—25 April hatched White Leghorn pullets in first class condition, $2.50 each. Twenty-five good yearling hens, $1.75 each. C. J. Cook, Balfour. (5934)

FOR SALE—White Pekin ducks. Excellent breeding stock. Three dollars each. Also one Toulouse gander, ten dollars. K. Popoff, Slocan City, B. C. (5952)

FOR SALE—Pure bred Barred Rock cockerels. Apply 917 Observatory Street. (5910)

FOR SALE—25 April hatched white leghorn pullets in first class condition, $2.50 each. Twenty five good yearling hens $1.75 each. E. J. Cook, Balfour. (5917)

FOR SALE—Tom Barron pure bred White Leghorn Pullets April hatched good healthy stock, just ready to lay. Price $2.25 each. F. O. B. Riondel. Will sell in small lots or otherwise. Cash with order. David Sutcliffe, Riondel. (5591)

YOUNG geese for thanksgiving live or dressed, forty cents per pound. Mrs. Appleton, Proctor. 5902)

FOR SALE—Several good utility White Wyandotte Cockerels. April hatched. Four dollars each. Foxlee, Robson. (5864)

35 For Rent

BARBER SHOP to rent. Apply Hume Hotel. (5764)

FOR RENT—New six room house apply Wm. Gosnell, Nelson Brewing Company. (5758)

23 Property for Sale

RANCHES FOR SALE

R. 470—16 Acres of good land, mostly all level, 5 acres cleared and fenced, in hay, good spring on land. Close to school and postoffice, on good road. Price, **$1,400** on your own terms.

R. 475—23½ Acres of A1 land at Deer Park; has water record; very easy clearing; close to school, postoffice and steamer landing; one of the best tracts of unimproved land in that district. Price, **$2,250** on good terms.

R. 362—160 Acres improved stock ranch, 7 acres cleared and in hay; creek across property; house 5 rooms, stable 36x16, loft over; root house, chicken house, etc. Some good timber. Price for quick sale, **$2,500.** Terms.

R. 430—40 Acres good land, 6½ acres cleared, plenty of good timber; 3-room house; close to school and railway station. Price, **$2,500** on terms.

R. 488—5½ Acres in good locality, 4½ acres cleared, about 3 acres fruit trees, 8 years old, balance pasture; small cottage and shed; water record; close to school, postoffice and railway station. Price, **$2,500** on terms.

R. 468—160 Acres good land, 40 acres cleared and fenced and in hay. House, 16x20; stable, 20x30. A splendid small dairy ranch; close to school, etc.; plenty of water. Price, **$20** per acre.

R.194—12 Acres all cleared; 10 acres in fodder crops, 2 acres vegetables and garden. Close to school, store, postoffice. Good house, barn and stables, hog pens and chicken house; buildings worth the price asked, **$3,500,** on terms.

R. 196—40 Acres improved ranch, 10 acres cleared; 425 fruit trees, commencing to bear; small fruits; two good creeks; all good, level land, no waste. Small frame house; close to school, store and postoffice; a good buy. **$6,000** on terms.

R.374—50 Acres improved ranch, 15 acres under cultivation; 170 fruit trees bearing; small fruits; some good bottom land; splendid spring and good creek on land; house, cabin, stable, hay mow, root house, etc; well fenced; close to school, postoffice and railway station. Price, **$5,500** on easy terms.

R. 490—About 2 acres, all cultivated; bearing fruit trees, raspberries, strawberries, currants; 6-room house, good chicken house, electric light, city water; cow, farm tools, etc. **$5,000.**

R.489—About 2 acres all under cultivation; over 100 bearing trees, apple, cherry, plum, pear, strawberries, raspberries, currants, etc.; good 6-roomed house, modern conveniences, concrete cellar; chicken house, garage, etc. **$6,000.** Will also sell chickens, auto, tools, etc., etc., for **$1,500** extra.

R. 483—A going concern, 104 acres, 17 acres cleared and planted; 150 bearing fruit trees; all kinds small fruits and good vegetable garden; hay and grain fields; 2 running springs on land; good house, 5 rooms; large stock and hay barn and other outbuildings; close to school! on good road; one of most productive farms in this district. Stock, 18 head (thoroughbred), 1 horse, pigs, chickens, etc.; gas engine, wood saw, grain grinder, and all necessary implements; roots and hay to winter stock. Price, **$14,000** on good terms.

FREE PRICE LIST—70 selected ranches listed in this small book, all kinds; prices from $700 to $50,000. I have the largest list in the interior of British Columbia for you to choose from. Call or write for a copy.

HUGH W. ROBERTSON,
THE LAND MAN
Ward St., near Hume Hotel. Phone 68 (5923)

18 Miscellaneous for Sale

SUGAR Mangolds—Best for mich cows. $20 per ton f. o. b. Argenta. Evergreen Cattle Ranch, Argenta, B. C. (5893)

GROCERIES for less at the Joy Store, now the Sugar Bowl, the store that made living cheaper. Blue Ribbon Tea 55c, Finest Fresh Ground Coffee 60c, Swifts Premium Bacon sliced 70c, Washington Bacon 45c, Swifts Picnic Hams 28c, Fresh Creamery Butter 45c, Fresh Eggs 55c. Finest Quality, Lowest prices. Phone 110. Deliveries prompt. (5858)

FOR SALE—Half interest, pool room and building, Front street. Box 41, Fort Steele, B. C. (5772)

FOR SALE—Empire Typewriter. Good as new. Post Office. Box 1066. (5763)

23 Property for Sale

14 acres, near Nelson, two acres cultivated, fifty bearing trees; three-room house, outbuildings, water piped. Price, **$1800.** Terms.

H. E. DILL
508 Ward St., next to Canada Drug (5755)

$550 Near C. P. R. Station, 4 roomed cottage, fruit trees, 1 lot; terms.

$1500 Kootenay street, 4 roomed cottage, stone foundation, chicken house, fruit trees, 2 lots; cash.

$1500 High street, new 6 roomed house, stone foundation, 1 lot; terms.

$2500 Cemetery road, 4 roomed cottage on 1¾ acres of ground, 20 fruit trees, barn and chicken house; terms.

$3500 Fairview, 5 roomed bungalow on 9 lots, large and small fruits; terms.

$1700 Granite avenue, a well-built 3 roomed house, frost proof cellar, on 2 acres, mostly all cleared; chicken houses, fruit trees, 2000 raspberry canes, electric light, water piped to house; terms.

$4000 Granite avenue, 5 roomed bungalow, stone foundation, 109 fruit trees, 2000 raspberry canes, small fruits, good chicken house, on 5 acres of ground; terms.

A. T. McMILLAN
Real Estate
HOUSE LISTINGS WANTED FOR SALE OR RENTAL
624 Baker Street Phone 601 (5935)

20 Livestock for Sale

SHORT HORN—Fresh with third calf. Ayrshire, due Nov. 4th (4th calf), heavy milker. "Good Grade" milking, due Jan. 9th, 4th calf—extra good cream cow. Mrs. A. Davies, Fruitvale, B.C. (5932)

REGISTERED Chester White boar eight months, from good producing stock, price $45. Also a litter of six weeks old pigs, $6 each. William Thompson, Harrop. ((5925)

FOR SALE—Young pigs eight weeks old, Chester White and Yorkshire, $6.50, J. Knauf, Harrop, B. C. (5892)

The Daily News goes into five thousand homes in Kootenay and Boundary. A one dollar advertisement will tell what you have to sell to them.

ELEVEN good husky young pigs. Forty-five Dollars. Three year Jersey cow milking five quarts daily. Will trade above for good milk cow to freshen soon. J. W. Cockle, Kaslo. (5893)

FOR SALE—A No. 1 Holstein Ayrshire heifer, 17 months old, larger than many two or three year olds. Mother of this heifer I claim to be the best cow in Kootenay district. She has a record of EIGHTY POUNDS of milk per day and over TWO THOUSAND ONE HUNDRED POUNDS OF MILK IN ONE MONTH. Heifer has all points for an extra good cow T. B. tested. Why keep two or three inferior cows when one GOOD one will supply as much? If interested please write or see, E. P. Mills, R. R. No. 1, Nelson, for price and more particulars. (5886)

PREVIOUS purchasers of milch cows from this ranch and others, please notice I have two registered and six good grade Holstein cows for sale. Reasonable prices. Particulars on application. D. Middlemass, Rock Island Ranch, Arrow Lakes, B. C. (5877)

FOR SALE—Registered Ayrshire bull, calf Peter Pan strain. Twenty five dollars, R. H. Baird, Nakusp, B. C. (5878)

FOR SALE—Well bred Ayrshire cow, seven years old. Splendid milker. Freshened recently. M. Heddle, R. R. No. 1, Nelson. (5884)

FOR SALE—Heavy team 3400 lbs. Six to seven years used to logging. Heavy harness good condition. Wagon 2½ inch tires. $400.00 cash. Charles King, Official Administrator, Greenwood. (5885)

FOR SALE—Young heavy team or single horse, cheap. Box 953, Nelson. (5888)

PURE BRED Jersey cow just freshened, one hundred dollars, also Barred Rock Pullets at two dollars. Appleton Bros, Proctor, B. C. (5871)

FOR SALE—One Yorkshire boar two years ol. One Yorkshire sow with eight little pigs, three weeks old. One Chester White sow in pig. J. Doseberger, Proctor, B. C. (5852)

29 Lost and Found

LOST—Wrist watch, on way to Golf Links. Reward. Mrs. Cartmel, 524 Hoover. (5942)

Use printed stationery. It is good advertising, because it impresses the people with whom you deal with the stability and permanency of your business.

Business and Professional Directory

JAMES' CAFE
Opposite Meagher's Store
Drop in and try the best home cooked meal in the city prepared by all white help. (5894)

Carpenter and Joiner

T. A. LAWSON, All Classes of Work. Factory 409 Hall St. Lamatic panels (5876)

Coal and Wood.

Chinook Coal
OLYNYK FUEL COMPANY
Phone 611Y2 Near Mountain Station for prompt delivery of coal or wood (5645)

Gunsmith

GUNSMITH & REPAIRING. H. E. KITTO. Repairer of Cycles, Phonographs and fine machinery. (5741)

Accountants

CHARLES F. HUNTER. Successor to the late James H. Lawrence
Box 1191 Nelson, B. C.
(5742) Phone 301Y

Lodges

NELSON LODGE No. 6, B. P. O. E. Meets 410½ Baker St., first and third Thursday. (5744)

Boots & Shoes

LEE KEE & CO.
Boots and Shoes Made to Order. Repairing. 612 FRONT ST. (5745)

Florists

GRIZZELLE'S GREENHOUSE, Nelson. Cut flowers and floral designs. (5746)

Assayers

E. W. WIDDOWSON, Box A1168, Nelson, B. C. Standard western charges. (5747)

Wholesale

A. MACDONALD & CO. WHOLECALE Grocers and Provision Merchants, Importers of Teas, Coffees, Spices Dried Fruits, Staple and Fancy Groceries, Nelson, B. C. (5748)

Architects

N. EMMS READ, M. B. O. E. A. ARCHITECT, Bay Avenue. Trail, B. C. (5749)

Engineers

Green Bros., Burden Co.
NELSON, B. C.
CIVIL AND MINING ENGINEERS
B. C., Alberta and Dominion LAND SURVEYORS
Crown Grant Agents. Blue Printing (5750)

A. L. McCULLOCH
Hydraulic Engineer
Provincial Land Surveyor
Baker St. Nelson, B. C. (5751)

Auctioneers

W. CUTLER
Auctioneer, Appraiser, Valuator
Goods sold privately or at Auction 219 Ward Street. Phone 77 (5752)

Funeral Directors

D. J. ROBERTSON, F. D. D. & E. 303 Victoria Street. Phone 292; Night Phone 157J. (5753)

STANDARD FURNITURE COMPANY
C. J. Carlson, Undertaker, Undertakers and Embalmers and Funeral Directors. The finest and most up-to-date undertaking parlors and chapel in interior B. C. Lady attendant for women and children. Day Phone 85; Night phone 282 and 64 (5754)

Somewhere in your house is a used article which you do not need. You can find a buyer for it by advertising in these columns. Sixteen words for a week for one dollar if cash accompanies order.

A Display Ad in the DAILY NEWS
Enters Many Homes
Catches Many Eyes

BRINGING UP FATHER By George McManus

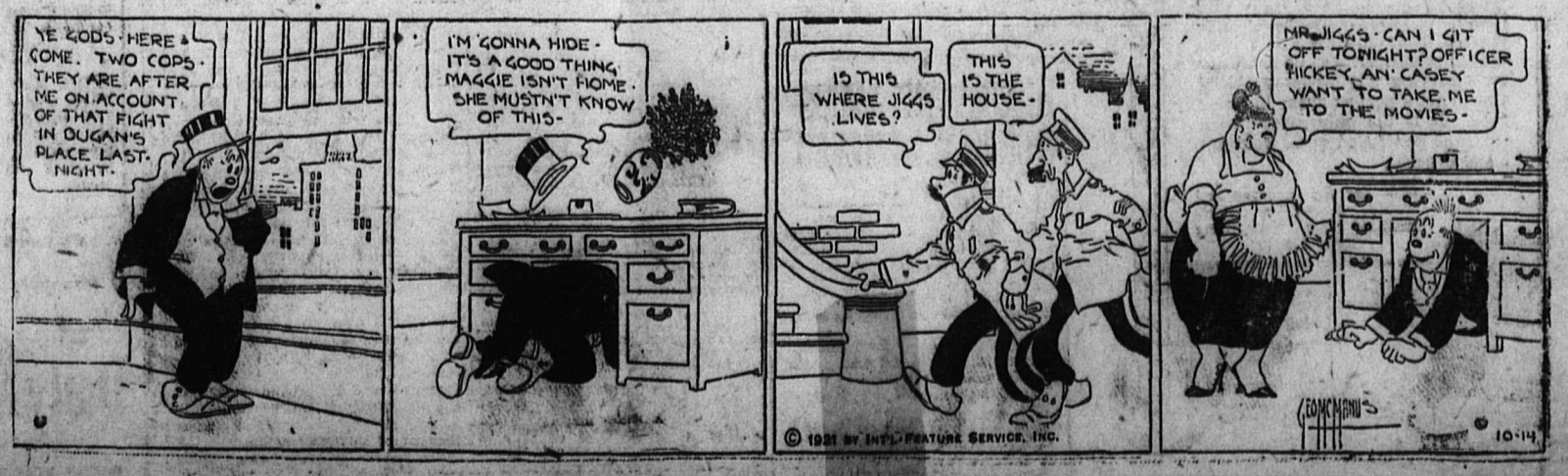

DLE TWELVE MONTHS HE IS NOW BACK ON JOB

hio Man Lost a Year On Account of Stomach Trouble—Is Now Well and Strong.

"Only a man who has to work for living knows what it means to get ck on the job after not hitting a k of work for a whole year. I lost elve months straight time on account of stomach trouble. One of the orst cases I guess any man ever d. Tanlac not only made me a ell man again, but built me up 19 ounds in weight. I am writing all y friends in other cities to tell them the wonderful news.

The above statement was made by eorge B. Lowe, well-known employee the Goodyear Tire and Rubber Co., ving at 451 McGowan street, Akron, hio.

Tanlac is sold in Nelson by the anada Drug & Book Co., and by ading druggists everywhere.

RCHDEACON DEWDNEY SUCCEEDS TO MITRE

WINNIPEG, Oct. 20.—The Venerble Archdeacon A. D. Dewdney, of rince Albert, acting bishop of askatchewan, will succeed Right ev. Joseph Lofthouse, D. D., rered, as bishop of Keewatin. The ecommendation of the house of ishops for the appointing of Archeacon Dewdney was tonight approvd by a special committee of the nglican provincial synod of Rupertsnd, which has been in session here or the past two days. The date or the consecreation of the bishopect has not been set, depending pon the appointment of his succssor in the Saskatchewan diocese. The bishop-elect is well known in astern and western Canadian Angcan circles. He was born in New runswick and is honorary graduc of Toronto University and of ueens, Kingston. Archdeacon Dewdcy was in the pastorate for sever years in the maritime provinces.

NOTED JOURNALIST DIES.

LONDON, Oct. 20.—Kennedy Jones, ember of parliament of the Hornsy division, and for a time during e war the director of food economy, ied today at his home here. Mr. ones was a journalist of long and ide experience, the founder, in conunction with Lord Northcliffe of the aily Mail, Daily Mirror and other eriodicals, and from 1894 to 1900 was litor of the Evening News. He was orn in Glasgow in 1865. Mr. Jones, Unionist, was elected to parliaent for Hornsey in 1916.

News of Sport

AUTO BUGS AND BUGGIES — By Wood Cowan

Cecil Leitch Will Meet Alexa Stirling in Golf College Benefit Match

NEW YORK, Oct. 20.—Announcement was made today that Miss Cecil Leitch, British golf star, would play Miss Alexa Stirling of Atlanta, formerly United States champion, in an exhibition match at the Pelham Country club October 28, for the benefit of the Radcliffe college endowment fund. This will be the their first meeting in the United States.

Miss Leitch has defeated Miss Stirling twice, once in Scotland and once in the Canadian national tournament at Ottawa.

DEMPSEY HAS NOT SIGNED FOR FIGHT

CHICAGO, Oct. 20.—Tex Rickard, fight promoter, returned to New York tonight without having signed Jack Dempsey, world's heavyweight boxing champion, for a match with Jess Willard, but with the announcement that Dempsey definitely agreed to fight Willard and that the details would be settled soon.

Asked by Dempsey if he "was getting the big felow ready," Rickard replied that Willard would be in first-class shape for the fight, which he said probably would be held in the east.

Abbots Trace Favorite for the Cambridgeshire; Foundation Next Choice

LONDON, Oct. 20.—(By Canadian Press cable.)—Folowing is the latest London betting on the Cambridgeshire stakes, which will be run on October 26:

Abbot's Trace, 5 to 1 against; Foundation, 100 to 9 against; Grand Court, 100 to 8 against; Fancy Man and Palomides, 18 to 1 against; Lacrosse, 25 to 1 against, and Franklin, 33 to 1 against.

FIX RUGBY DATES.

OTTAWA, Oct. 20.—The following games remain to be played in the interprovincial Rugby football union:

October 29—Argos at Hamilton; M. A. A. A. at Ottawa.

October 29—Hamilton at M. A. A. A.; Argos at Ottawa.

November 5—M. A. A. A. at Hamilton.

November 12—Ottawa at Argos.

CECIL LEITCH WINS.

NEW YORK, Oct. 20.—Miss Cecil Leitch, holder of the British, French and Canadian women's golf championships, and Mrs. Hucknell, New York, were winners today in the semi-final round of the Belle Claire club invitation tournament.

Miss Leitch defeated Miss Glenna Collette of Providence, 2 and 1, and Mrs. Hucknell eliminated Mrs. Gavin, Metropolitan champion, 1 up.

ENGLISH HOCKEY WOMEN WIN.

PHILADELPHIA, Oct. 20.—The all-English women's field hockey team defeated the 1920 all-Philadelphia eleven in the opening match of the visitors' American tour at the Germantown Cricket club today, 16 to 1.

Labor Federation Declines to Share in Conference on Detroit Unemployment

DETROIT, Oct. 20.—Detroit Federation of Labor representatives on the mayor's unemployment committee, which held its first meeting today, declined to take part in the conference, the federation having adopted a resolution against their participation. Representation of labor at the conference, the resolution stated, "would give the impression labor accepted a share of responsibility for the present unemployment conditions."

Protest was also made that only two of the 56 committeemen named by the mayor were representatives of the labor federation.

PLAY INTERCITY SOCCER MATCHES

Nelson-Trail Respective City Champions to Clash Here; Junior Match Also.

Two intercity football championship matches are to be played here on Saturday afternoon between Trail and Nelson teams, Trail sending over a senior and a junior team.

The big match will be between the Trail Knights of Pythias, who are the champions of the Trail city soccer league, and the McLearies, the champions of the Nelson city league. It will take place at the recreation grounds at 2:45 o'clock. The McLearies team will be:

Goal, L. Desireau; E. Bowkett and B. Campbell; J. Rothery, I. Spiers and A. Walach; N. S. Houston, G. Talbot, N. McDonald, C. Bernard and G. Keatley.

Referee—J. Draper.

The junior match, which will commence at 1:30 o'clock, will be between the Trail Navy League and the pick of the Nelson junior city league.

Nelson's team will be:

Goal, G. Schofield; backs, H. Pitts and J. Gagnon; halves, H. Horswill, J. Young and F. Risden; forwards, D. Thain, H. McKenzie, E. Welsh, J. W. Lee and R. St. Denis. Reserves—J. Roynon, C. St. Denis.

Referee—C. W. Tyler.

In the evening a social gathering wil be held in the Y. M. C. A., at which the Trail teams and visitors will be the guests of the Nelson teams and other league players. Music and refreshments will feature the afair.

BANDITS HOLD UP BANK AT WYOMING

Junior Clerk Gives Alarm; Robbers Escape in Auto After Gun Duel.

WYOMING, Ont., Oct. 20.—Four masked bandits robbed the Bank of Toronto here this afternoon of a sum estimated at $12,000 and made their getaway in a running gun duel with the aroused citizens. The rumor that $100,000 in bonds is also gone can not be confirmed.

H. Lambert, manager of the bank, was held up in his office by one of the quartet, while another, asking for five dollars in change, drew a gun on the teller. The other two held up the bookkeeper, Miss Vera McIntosh, and three customers who were in the bank at the time. The staff was made to lie on the floor while one of the robbers went through the cash drawers and safe. The manager, his assistants and customers were then locked in the bank vault.

Ronald Brown, the junior clerk at the bank, was near the back door when the men entered. He immediately sprang out and gave the alarm.

After collecting the bank's available cash the robbers made away in an automobile.

Warned by Brown, the citizens responded in numbers, but poorly armed.

As the bandits emerged from the bank a youth from the opposite side of the street opened fire upon them and in an instant a pitched battle was in progress, in which more than 25 shots were fired. No one was injured unless some of the gangsters were hit.

By their similar tactics it seems probable that the robbers are the same gang that robbed a Toronto bank a few days ago.

FIXES SILESIAN NEW BOUNDARIES

Line Follows River Oder to Nibotcheau, Runs Between Rossburg and Birkenheim.

PARIS, Oct. 20.—The decision of the council of the League of Nations on the Upper Silesian question, made public here today, divides the plebiscite area in almost equal parts between Poland and Germany as to the number of communes, and provides administrative machinery for the gradual inauguration of the new regime over a period of 15 years. The long awaited boundary line, according to an official communique, wi'l follow the Oder river to Niebetschauf, giving 22 communes in this southern section to Germany and 19 to Poland. The line is further traced in detail by the names of villages, the communes stating that in this more northern section, Germany obtains 20 communes and Poland 21. North of Lissau, the frontier will follow the old boundary line to the point where it joins that already fixed between Germany and Poland.

In order to secure the containing of peaceful economic life in Silesia after the partition, the council of ambassadors is urged to take measures looking toward German and Polish cooperation under the form a general agreement.

Mixed Commission to Advise

A mixed Upper Silesian commission, composed equally of Poles, Germans and Upper Silesians, is to constitute an advisory agency to facilitate the application of the present decision. The decision also proposes the establishment of a court of arbitration to act in cases of private differences.

PARIS, Oct. 20.—The Silesian boundary as decided by the council of the league of nations, follows the Rived Oder from Oderburg as far as Nibotcheau, then runs northeasterly in an irregular line as far as Hohenlinde; thence running between Rossburg and Birkenheim, it turns northwestward as far as Lissau. Northwest of the latter place, it follows the old frontier of the German empire to a point where the latter reached the frontier already established between Germany and Poland under Article 87 of the treaty of Versailles.

CONFERENCE FAILS TO SETTLE STRIKE

No Definite Results; Union Presidents Go Into Secret Session.

CHICAGO, Oct. 20.—Efforts by the railroad labor board to avert the threatened railroad strike through conference with heads of the five unions which have ordered a walkout effective October 30, failed when the meeting adjourned tonight with the announcement by the board that "while the discussions were beneficial, no definite results were obtained."

The five union presidents immediately went into a secret conference, with the anoucement that they probably would go back to Cleveland tonight.

The adjournment is final, Chairman Barton of the board announced. "We do not plan any further conferences with the labor leaders nor do we plan at present to call in the railroad presidents. I can not say what our next step may be."

Union leaders said the board had not presented anything which looked in any way like a tangible proposition.

"It is somebody's next move," said the head of one of the five organizations, whether it is ours, the board's or the roads, I do not know. We are going back to our headquarters. There is nothing scheduled immediately except to go right ahead with the plans for a strike.

Still Time for Meeting.

CHICAGO, Oct. 20.—Members of the board said that while the conference had ended and no immediate plans had been made, it still was possible to hold further meetings with the labor men before the date of the scheduled walkout arrives.

"The board is determined to go as far as possible under the law," one member said, "and if it unable to accomplish anything it will be the fault of the law rather than of the board. We are satisfied that some governmental agency will find a solution of the situation, as every possible angle of the matter is undoubtedly being investigated down at Washington.

An executive session of the board will be held tomorrow, when further procedure will be determined.

Remove Restraint From Bank of North Dakota

BISMARCK, N. D., Oct. 20.—The North Dakota supreme court late today issued an order dissolving the restraining order issued at Jamestown Tuesday ordering the Bank of North Dakota not to receive further deposits. The order of the supreme court directs Judge J. A. Coffee, as plaintiff, who isued the first restraining order, to show cause on November 1 why the order of the supreme court should not be made permanent.

CONVICTED DOCTOR ATTEMPTS SUICIDE

ROSEBURG, Ore., Oct. 20.—Doctor Richard M. Brumfield, convicted by a jury yesterday of first degree murder for killing Dennis Russell, July 13, cut his throat in an attempt at suicide tonight. A physician is attending him.

Home Furnishing Opportunities

IN COSY BLANKETS—A WINTER NECESSITY

White Wool Blankets

Pink and Blue striped borders, warm and fleecy quality:
Size 60x80. Per pair $8.75
Size 64x84. Per pair—
$10.75 AND $12.50

Hudson's Bay Point Blankets

White and Grey, 60x70. 8 pounds. Per pair $11.50
White, Grey, Khaki, Red, 63x81, 10 pounds. Per pair $13.50
White, Grey, Khaki, Red, 72x90, 12 pounds. Per pair $16.50

Silk Georgette Crepe

Silk Crepe de Chene and Wash Satins, in all the wanted shades for evening and day wear. Best possible value, per yard $1.75
If you live out of town, write for samples.

Colored Embroidery Rope Silk

Swiss manufacture, rich art shades, 7 yards in each skein. Each 5c

Unbleached Factory Cotton

Suitable for chicken houses or wall papering, 36 inches wide. Per yard 12½c

White Terry Towelling

16 inches wide; regular 30c a yard. Special value, per yard 20c

All Wool Serge

Rose and Grey shades, 42 in. wide; formerly $2.95 yard. Special, per yard $1.00

Best Quality Table Oil Cloth

White and colors, 45 inches wide, Per yard 75c
White and marble, 54 inches wide. Per yard 90c

All Wool Flannel

Scarlet and navy; 27 inches wide. Per yard $1.00

Boot Dept.—Two Day Special

30 Pairs Only Men's Mahogany Boots

With pointed or combination toes. These are very smart in appearance and excellent in quality. A wonderful value for money. In all sizes. Per pair $6.50

12 Pairs Only

Men's Solid Leather Black Working Boots

In sizes 6, 7½, 8½, 9, 9½, 10 and 10½. Special price, pair $6.50

A Few Suits of Men's Combinations

Penman's medium knit, flat seams, closed crotch. Sizes 38, 40, 42 and 44. An excellent line for the cold weather. Special, per suit $4.00

Boys' Black Slickers

Sizes 24 to 32. A fine protection for the schoolboy in the rainy weather. Prices from $6.35 TO $7.50

Men's Heather Tweed Work Shirts

Good weight, double seams. Special, each $3.95

Men's Kersey Flannel Shirts

Very warm, very durable and fine value for your money at, each $5.00

Hudson's Bay Company.
INCORPORATED 1670

MACDONALD'S Fine Cut

½ lb. tin - 85¢

1/12 lb. - 15¢

for those smokers who like MACDONALD'S cut fine or who roll their own

The Tobacco with a heart

Condensed "Want" Ads Order Form

Use this blank on which to write your condensed ad., one word in each space. Enclose money order or check and mail direct to The Daily News, Nelson, B. C.

Rate: One and a half cent a word each insertion, six consecutive insertions for price of four when cash accompanies order. Minimum, 25c. Each initial, figure, dollar sign, etc., counts as one word. No charge less than 50 cents.

Please publish the advertisement below.....times, for which I enclose $.....

If desired, replies may be addressed to Box Numbers at The Daily News Office. If replies are to be mailed enclose 10c extra to cover cost of postage and allow five words extra for box number.

Smoke T&B

Genuine Virginia blended for particular smokers

"Canada's Staple Cigars"

OVIDO

HABANA

SPORTSMAN SIZE

15c

A DISTINCTIVE SMOKE

THE ARK

Hemstitched Tea Cloths, 28x30, **$1.25.** Shepher's Check, **60¢** yard, 26-inch Suit Cases, **$3.50.** Dress Poplin, **75¢** yard. Boys' Neck Ties, **40¢.** Men's Hemstitched Handkerchiefs, also colored and fancy, **20¢** to **35¢** each. Tapestry Table Cloths, **$2.50.** Boys' all Wool Hose, **75¢** to **90¢** pair. Ladies' Cashmere Hose, **90¢** to **$1.50** pair. Ladies' Silk Hose, **35¢** to **$1.25** pair. Crochet Cotton, **10¢** per ball. Heavy Flannelette, white or colored, **30¢** to **40¢.** Men's Heavy Overalls, **$2.75** pair. Men's Underwear, Ladies' Gloves and Camisoles. Furniture, Rugs, Stoves, etc.

J. W. HOLMES

Phone 534 606 Vernon St.

Y.M.C.A. Requisites

Bathing Caps, Checkers, Hackette and Games. Liniments are necessary after taking the exercise given at the Y. M. C. A.

CANADA DRUG AND BOOK CO.

Phone 81 P. O. Box 1087

Monuments

CAMPBELL & RITCHIE MONUMENTAL COMPANY

Successors to Kootenay Granite and Monumental Co.

NOW'S THE TIME TO USE

SKUFFERS

(Light Shoes)

FOR THE KIDDIES

Prices:

$2.15. $2.55. $2.95

FLEMING'S STORE

WE CLOSE AT 5 P. M.

St. Charles Milk

The Old Standby

Family size, 6 for **$1.00**

HIGH CLASS FURS

A very fine selection kept in stock or made to order. Customers' own furs made up into any article desired. Old furs repaired and remodelled.

G. GLASER

Manufacturing Furrier

Phone 106 Nelson, B. C.

CLASSIFIED ADS WILL BRING RESULTS EVERY TIME

GEM

Pearl White

—in—

Know Your Men

Sunshine Comedy

"Pretty Lady"

"Velvet Fingers"

Service

7—AUTOS—7

M'LAUGHLIN AND BABY GRAND AT YOUR CALL DAY OR NIGHT

NELSON TRANSFER CO., LTD.

Reading Glasses

Should not be dispensed with whenever needed, no matter at *what age the symptom is manifested.* It may be at the very first school days. Early assistance will often prevent the wearing of glasses later. The necessity of wearing glasses can be ascertained positively in *childhood as well as in matured* age.

J. O. PATENAUDE

Optometrist and Optician

WATCH REPAIRS

Your watch repairs promptly and accurately done.

J. O. PATENAUDE

The Farmer in Business

We carry a full line of Feeds, Flour, Bran, Shorts, Oats, Barley, Corn, Chopped or Crushed, Scratch Feed and Chic Chops, Salts and Condiments, Oxmeal, Middlings and Feed Flour, Timothy and Alfalfa Hays.

Phone 174. Box No. 484

Nelson and District United Farmers Cooperative Association.

JUST RECEIVED!

Consignment of Diamond Necklaces and Diamond Brooches. They are made of 14 karat and 18 karat White Gold. Prices ranging from **$20** to **$50.**

You are invited to drop in and look this stock over.

J. J. WALKER

Jeweler, Optician and Engraver

"IN THE PUBLIC EYE" BY A. Higginbotham

Your doctor will tell you that your eyes should be examined by an expert optometrist. In nearly every case of eye trouble it is not a cataract or some malformation that is interfering with the vision, but a failure of the focusing machinery of the *eye to perform its duties.* This is corrected by the proper lenses. We can serve you satisfactorily.

A HIGGINBOTHAM,

SPECIALIST

New Parlors, Next Drs. Steed & Gansner, Nelson, B. C.

We Have a Fine Line of

Heating Stoves

To choose from and will be pleased to have you examine our stock before you buy.

Wood-Vallance Hardware Company, Ltd.

BAKER STREET. NELSON, B. C.

Nelson News of the Day

Dr. Anna Smith will speak on medical work in India at the Women's Institute, this afternoon. Mrs. Barr Stirling has kindly consented to sing. (5937)

Tenders are being called for by the South Slocan school board for the installing of a water system to the school. Lowest or any tender not necessarily accepted. Apply to Secretary. (5950)

Clan McCleary will meet tonight in Eagle Hall at 8 o'clock. (5949)

Mrs. Ronmark, wishes to thank the Hospital staff, who were most kind, throughout her husband's long illness. (5951)

Mrs. Ronmark, wishes to thank one and all, for their kindness shown throughout her husband's illness, and for the many kind tributes. (5951)

Keep 30th November, open for the Daughters of Scotia dance. (5951)

Don't forget the tea at Mrs. Ink's today. Mrs. J. T. Andrews will sing. (5953)

Keep twenty-ninth November, open for A. O. F. anniversary dance. (5955)

Mrs. Foster's class in Basketry will start Thursday evening, October 27. All wishing to join this class apply to the secretary of the Women's Institute, Box 972. Fee, two dollars per course of twenty lessons, payable in advance. (5945)

A meeting of those interested in Prohibition will be held Friday evening at 5 o'clock at the Methodist church. (5944)

Intercity soccer championship match, Knights of Pythias, Trail, vs. McLearies, Saturday, 2:45 p. m., recreation grounds, Nelson. Admission 50 cents. (5947)

The regular monthly meeting of the Women's Institute will be held on Friday afternoon at 3 o'clock in the K. P. hall. An interesting program is being arranged for the meeting. (5940)

RIO ORCHESTRA DANCE.

Saturday night special. Eagle Hall Oct. 22nd, at 8:30 p. m. Admission 75 cents. (5918)

Massaging and Remedial Calisthenics. J. B. Smith, 215 Silica street. (5921)

Rupture—The Perfex Rupture appliance holds and holds comfortably. No question about it. Is light, moisture proof, comfortable and exact. Supplied and properly fitted by expert. Call, A. Higginbotham, Room 4 Griffin Block, Nelson, B. C. (5907)

DRY WOOD

Kindling wood,
Match blocks and dry slabs.
Phone Fred Williams, 246R1. (5896)

List your city property with me for quick sale. C. W. Appleyard. (5792)

C. P. R. SOCIAL CLUB

Whist Drive and dance I. O. O. F. hall, Friday October 21. Cards 8 p. m. Dancing 10 till 1. Refreshments. Admission 75 cents. (5905)

Social and Personal

W. F. Lingle, manager of mines for the Consolidated company, came over from Rossland yesterday.

Mrs. W. C. Rudduck has returned from spending two weeks visiting friends at Indian Head, Sask.

Rev. Mr. James of Creston, who has been attending the Presbytery, was the guest of Mr. and Mrs. G. W. Steele, of Silica street.

OBITUARY

DES HARNAIS.

The funeral of Napoleon Des Harnais, *the Ymir prospector,* who died in the Ymir hospital following injuries received on a prospecting trip on Sunday, was held from the church of Mary Immaculate in this city, at 7 o'clock yesterday morning. High mass was performed by Rev. Father McIntyre, in the absence of Rev. Father Althoff, V. G.

A large number of mourners from Ymir attended the funeral to the cemetery. The pall bearer were A. C. O'Neill, George Davis, Richard Gould, John Philbert, Napoleon Mallette and E. F. O'Neill.

Wanted 400 Men

In order to carry on the

Y. M. C. A.

successfully and do the work that is necessary we must have at least 400 new members. Be ready to join when a canvasser calls on you during the next few days.

COAL AND WOOD

Chinook Lump, per ton **$13.00**
Chinook Nut, per ton **$10.00**

Dry Tamarac Wood

12-inch per rick **$3.00**
16-inch, per rick **$4.00**
Four-feet lengths, per cord **$9.50**

25c extra south of Latimer Street. Complete satisfaction assured.

OLYNYK FUEL & TRANSFER CO.

Phone 520. Office Club Hotel. P. O. Box 951 Corner Stanley and Silica Streets.

THINK IT OVER

Is it not better to have your old shoes repaired at little cost and made as good as new than it is to lay out several dollars for a new pair. Practice true economy and bring your shoes to us to be restored to usefulness again. Prompt service. Reasonable prices.

COUCH'S SHOE SHOP

Stanley Street. Nelson

$54.00 —— CARLYLE SERGE —— $54.00

Extra heavy imported Blue Serge, pure wool, long fibre and fast indigo blue. You should see it.

Every garment designed and made in our own workshop.

$54.00 HOUSTON, STANLEY ST. $54.00

DANCE

EAGLE HALL SATURDAY 8:30 P. M.

R I Come and enjoy our Snappy, Jazzy One-Steps and Syncopated Fox Trots.

ORCHESTRA

ADMISSION, 75c REFRESHMENTS

8 PCT. FIRST MORTGAGE FUNDS REQUIRED

$2500 On one of best West Arm ranches. Valued at $25,000.

$7000 On Y. M. C. A. property valued at $40,000, so margin of security good and institution is a civic necessity.

$8000 On one of the best business blocks of Baker Street, Valued at $30,000.

Charles F. McHardy

INSURANCE PHONE 135 REAL ESTATE

Some Snaps For You

Gallon Pickles
Sour and Chow, reg. $1.25; now **75c**

Herrings in Tomato
Sauce. 12 tins only this lot. Regular 20c **15c**

Herrings in Tomato
Sauce. Regular 15. Now **10c**

Van Camp Pork and Beans
Regular 50c. Tin **35c**

Asparagus Tips
A splendid line of tender tips **35c**

Sweet Potatoes
2 Pounds for **25c**

Ideal Cash Grocery

PHONE 265

THE

Economy System

Save a little each day!
Save more each week!
Save considerable each month!
Save a lot each year!

BULK TEA AND COFFEE SPECIALS

Indian Broken Pekoe Tea, lb. **45c**
Chase & Sanborn's Coffee, lb **40c**
Choice Whole Roast Coffee, lb. **60c**

Watch Our Money Saving Specials Tomorrow

P. and W. Grocerteria

WE SAVE YOU MONEY

$5.50 SALE

THIS WEEK ONLY

Note our Window for

Shoe Bargains

We still have a bunch of bargains left. Get your size early.

$5.50 SALE

The Goodyear Shoe Co.

D. WADE, Manager.
Page's Old Stand.

GUARANTEE!

We guarantee that a "HECLA" Pipeless Furnace will heat your home properly. We cannot make it stronger than that! You are to be the judge. We will stand back of our product —absolutely.

CLARE BROS. & CO., LIMITED
Preston, Ontario.

R. H. MABER

AGENT, NELSON, B. C.

Timothy Hay

We have a stock of special good Timothy Hay, some nice Red top Grass Hay, straight Alfalfa and mixed Timothy and Alfalfa. Also Wheat Straw for bedding.

THE BRACKMAN-KER MILLING CO., LTD.

The STARLAND THEATRE

A DRAMA OF OPEN PLAINS AND CLOSED FISTS

Louise Bennison and **Katherine Macdonald**

In

High Pockets

WANTED FOR MURDER! Finger prints marked "High Pockets" mounted policeman, as the guilty man. But with a smile and a gun he stood his ground and DARED the mob to rob him of his honor.

With a Smile and a Gun He Rustled a Bride! HOW he did it and WHEN he did it form an absorbing story.

TWO REEL COMEDY

SNOOKY, THE "HUMANZEE"

—IN—

'The One Best Pet'

MUNICIPAL

VOTERS' LIST

FOR 1922

Will be composed of the names of the Registered owners of real property and registered holders of agreements for sale, as at Nov. 30th, next.

And Householders and Licensees who have taken the necessary statutory declaration *during this month.*

W. E. WASSON, City Clerk.

Nelson, Oct. 11th, 1921.

ORDER NOW

Put in your coal now while it is to be had.

The rush of orders will soon be on and cars scarce, as they will be required for the transportation of grain, consequently a shortage of Coal when you will most need it.

We handle only the best of Domestic Coals from the Lethbridge district and Furnace Coal from the Crows Nest Mines.

We have also a large stock of the best of dry wood all lengths, also dry cedar and slabs for summer use.

ORDERS PROMPTLY AND COURTEOUSLY ATTENDED TO.

McDonald Cartage & Fuel Company

Coal, Wood and General Teaming.

JOHN DALY CABINET CIGAR STORE

MAIL ORDERS ATTENDED TO PROMPTLY

Smoking Tobacco, Snuff, Pipes and Full Stock of Cigars, Cigarettes, Other Smokers' Supplies

Plumbers' Brass Goods, Fixtures and Supplies, Tile and Sewer Pipe.

B. C. Plumbing and Heating Co.,

NELSON, B. C.

High Class Restaurant,

ROYAL CAFE

Open day and night. Quick service. Dinner, 11:30 a. m. to 2:00 p. m., 40c. Special Supper, 5:30 p. m. to 8:00 p. m., 40c.

Phone 182. 509 Baker Street

FOR SERVICE AND WORKMANSHIP

Send your shoe repairs to the

20TH CENTURY SHOE REPAIRERS

520 Ward St. P. O. Box

Caps You Will Like

A man's liking for a cap is instinctive; it began with his boyhood days. There is a certain carefree comfort about a cap that makes a fellow feel young.

These caps will satisfy men who want style and real quality. They are made so fine you will probably prefer them even for business wear.

New Caps from the best Makers—**$2.00** to **$3.00**

EMORY & WALLEY