LEGISLATIVE NOV 14 1921
Nov 1 2 3 4 5 7 8 9 10
1068

Latest SPORTING NEWS On Page 7

The Daily News

For Latest NEWS OF DISTRICT See Page 5

VOL. 20. NELSON, B.C., THURSDAY MORNING, NOVEMBER 10, 1921. NO. 166.

ANTICIPATES YET ANOTHER SOMERSAULT

Meighen Expects More Acrobatics on Merchant Marine Question.

GOVERNMENT VESSELS PREVENT CONGESTION

Canada's Financial and Unemployment Situation Better Than Elsewhere.

FARNHAM, Que., Nov. 9.—(Canadian Press Staff Correspondent)—Three meetings were necessary to take care of Missisiquoi county voters who gathered here today to listen to a discussion of political issues by Premier Meighen, Hon. C. C. Ballantyne, Hon. Rodolphe Monty and F. K. Gireux, Conservative candidate in the riding.

Mr. Meighen said in opening that his voice had been somewhat strained by the recent meetings. He would therefore make his remarks brief.

"There will come a time, and it won't be long, before those who have somersaulted twice on this mercantile marine question will do so once more, and will be trying to convince people that they never approved the ship building policy," he said. He insisted that the port of Montreal would be terribly congested if it were not for the government vessels.

War Arrests Debt Payment.

"We would have paid off the war debt of this country if it had not been for war expenditures," declared the premier in dealing with the assertion that Canada's financial condition was grave. He compared financial conditions here with those of the other Empire dominions which particpated in the war, to the great advantage of Canada. He also asserted that Canada had the least unemployment of any country in the world, in proportion to her population. In the city of New York alone they have two or three times the unemployment that we have in Canada," asserted the premier.

Turning to the tariff the premier said that when he referred to the opposition's attitude on fiscal matters he was accused of misrepresenting them. The Liberals declared that their policy was not free trade. "They can call it protection, free trade or anything else," he declared. "They can call it pure moonshine, which it is." He went on to say that Hon. Walter Mitchell, Liberal candidate in St. Antoine division, Montreal, and Sir Lomer Gouin were running on a protective platform under the banner of a leader who was pledged to what amounted to free trade.

Decoys Western Farmers.

"Mr. Mitchell virtually says to you that the platform adopted in 1919 is merely a decoy platform to attract the Farmers of the west and in the rural sections of Ontario," said the premier. "He says that what the

(Continued on Page Two.)

DOES NOT BELIEVE BOTTOMLEY'S OATH

Judge Dismisses Extortion Charge; Commits Bigland for Criminal Libel.

LONDON, Nov. 9.—(By Canadian Press cable.)—Giving considered judgment today as to whether Reuben Bigland should be committed for trial on the charge of attempting to extort money from Horatio Bottomley, M. P., publisher of John Bull, Sir Charles Byron, the magistrate at the Bow street police court, said:

"After carefully considering the case and with due sense of seriousness of what I am saying, I am unable to believe Bottomley on oath regarding the incitement in the charge. I am unable to believe this prosecution for blackmail is an honest, bona fide prosecution."

The accused was discharged on the one charge of attempted extortion, but was committed on other charges which were not dependent on Bottomley's evidenc. These included alleged criminal libel. The libel was contained in a printed pamphlet headed "The downfall of Horatio Bottomley, M. P., his last and greatest swindle. How he gulled poor subscribers to invest one pound notes in his great Victory bond club."

ELIXIR OF LIFE IN CAUCASIAN VILLAGE

DERBENT, Caucasia, Nov. 8.—The elixir of long life consists of soured cows milk, cheese made from sheep's milk, and white bread, according to Dr. J. N. G. Murphy, professor of physical chemistry at the University of Kiev. He has located a village in the mountains near Temir Khan Shura, the new capital of Daghestan, where 18 men, out of a total population of 120, are more than 100 years old. Investigation showed that they eat the above named exclusively.

Many persons transported here from the famine regions of central Russia, are migrating into the mountains, whese this food is to be had in abundance.

AUTO JLUNGES INTO HARBOR.

PRINCE RUPERT, Nov. 9.—Four men narrowly escaped drowning when a closed automobile in which they were riding plunged over a wharf here and sank in the harbor. The men, Oliver Besner, C. Lindstrom, Tholoff Johnson and Thor Johnson, were trying out a new car and the driver threw it into ,high" when he meant to apply the brakes. They had to fight their way out of the closed car while under water.

Believes Traitors, Cowards and Mentally Unfit Were Shot by Comrades in War

WASHINGTON, Nov. 9.—Representative Johnston, Republican, South Dakota, a former officer in the United States army, declared in the house today that while he had no substantiation of the charges he had reason to believe that United States soldiers who were traitors, cowards or mentally unfit, were shot by their own comrades while facing the enemy.

LORD MAYOR'S BANQUET HAS SIGNIFICANCE

More Than National Importance; Premier Refers to Conference as Rainbow.

LONDON, Nov. 9.—The Lord Mayor's banquet this evening assumed more than national importance when the prime minister, replying to the mayor's toast to the cabinet ministers, followed the custom of such gatherings at the historic Guild hall of speaking his mind regarding foreign affairs.

The tradition has been that the prime minister must touch only on foreign policies in his annual Guild hall speech, but in response to the lord mayor's suggestion that the guests anxiously awaited news of the Irish conference, Lloyd George quickly expanded the statement made early in his speech that "the Washington conference is like a rainbow in the sky," and then passed to the question of Ireland.

He declared that there was a better prospect of Great Britain's proposals to Ireland being heeded today and of Ireland accepting the invitation to enter the Britain commonwealth as an equal than for years, but that the conference was still in a critical stage. Beyond this he carefully refrained from divulgint the results or the possibilities of the conferences which are now being held with the Irish representatives.

Recalls Napoleonic Wars

In his opening remarks, the prime minister alluded to the economic troubles afflicting the world, such as followed the Napoleonic wars. He expressed the conviction that the force of the cyclone was already spent, and followed with a recital of numerous symptoms indicating that a revival was coming, particularly the fact that "in every land the slackness that seemed to overcome labor is passing away."

"The world is settled down to work," sail Lloyd George, "and it is work alone that will fill the depleted tills which will enable purchasers to come to the markets. The blue sky is beginning to emerge. The Washington conference, summoned by President Harding, is like a rainbow in the sky. For, without the assurance of peace, restoration of business is impossible.

"This conference comes none too soon. So far the war has not had

(Continued on Page Two)

DETAIL MARINES TO GUARD MAILS

United States Takes Vigorous Precautions to Prevent Looting.

CHICAGO, Nov. 9.—Detailed plans for placing United States marines on mail cars out of Chicago were discussed today by Col. Lewis M. Gulick, who arrived here from Washington, and Arthur C. Luedor, Chicago postmaster.

One important decision reached was that registered mail will no longer be shipped out of Chicago at night. It was also decided that the guard would be made so large as to preclude any possibility of robbers being successful in looting the mails.

Guard Registered Pouches.

BOSTON, Nov. 9.—Armed marines stood guard over registered mail pouches on trains leaving this city for the north and west tonight. Men were being assembled as rapidly as possible, officials said, to be assigned to other mail trains operated out of Boston.

CANADIAN CONTEST FAILS TO INSPIRE

Glasgow Herald Regards Federal Issues as Local and Provincial.

LONDON, Nov. 9.—The Glasgow Herald editorially describes the Canadian general election as an uninspiring contest, with the issues turning on local, or at most, provincial considerations, and thinks that no party will obtain a clear majority. Even the appearance of the Farmers' party, the Herald says, is not arousing the keen interest once expected, yet placing the balance of power in its hands would give a consciousness of strength which could hardly resist the temptation of using its powers for class ends.

So far there has been practically no criticism of the election from other leading British papers.

STEAMER ARRIVALS

America at Southampton from New York.

Saxonia at Plymouth from New York.

Cretic at Naples from New York.

ENGINE FALLS INTO CANAL

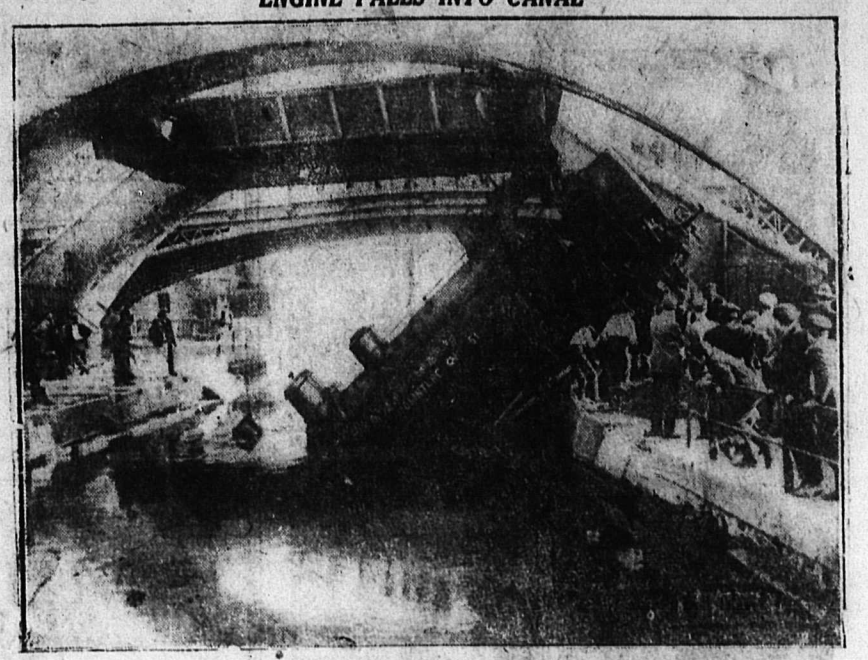

PARIS CIRCLE TRAIN DERAILED.

An unusual railway accident occurred in France recently when an engine on the circular line around Paris was derailed and fell into the Canal de l'Ourcq. The engineer and fireman jumped in time and escaped uninjured.

ASKS INQUIRY ON BAKER'S ACTIONS

Pooley Files Motion for Select Committee on Alleged Fur Trading.

VICTORIA, Nov. 9.—Dr. A. R. Baker's activities in the fur trade, as head of the game commission, and in connection with the taking of moving pictures are to be the subject of inquiry if a resolution proposed by Harry Pooley, M. P. P., is accepted by the legislature.

Mr. Pooley filed a notice today of a motion to appoint the following as a select committee of the house to conduct the inquiry: Messrs. J. B. Clearihue, M. D. Paterson, Bert Kergin, H. G. Perry, G. S. Hanes, W. J. Bower and H. R. Pooley.

To newspapermen today Mr. Pooley said his idea was that the public should be acquainted with the facts of Dr. Baker's alleged personal trading in furs, as well as to find out what is the government's policy when furs were purchased at a time when the regulations declared beaver to be out of season.

Premier Oliver said the coroner's jury should make a thorough inquiry. He would not hesitate to press it further. He questioned whether the fixing of responsibility was a matter that should be determined by an engineer. Such would be the duty of a court of justice. Attorney General Farris was of similar opinion.

Hon. W. J. Bowser adjourned the debate, saying a compromise motion might be drafted.

Raises Unemployment.

The problem of unemployment was injecetd into the debate when a resolution was presented by R. H. Neelands, Labor member, South Vancouver, asking the house to go into committee of the whole to consider the question of unemployment in British Columbia.

Mr. Neelands, Sam Guthrie, Nanaimo, and Thomas Uphill, Fernie, spoke to the motion, each demanding that the government take action to relieve the situation. The debate was adjourned by Premies Oliver, who will continue it tomorrow.

Fear for "Higher-Ups"

VICTORIA, Nov. 9.—A sequel to the charges made on the floor of the house by Harry G. Perry, Fort George, anent the beaver pelt scandal, cropped up today when R. H. Pooley, Conservative member for Esquimalt, filed notice of motion calling for a select committee to investigate alleged malpractice carried on by Dr. A. R. Baker, chairman of the game conservation board, in the administration of the game act.

Following Perry's charges it is stated that desperate efforts have been made by Hon. Mr. Farris to prevent the matter going further for fear the "higher ups" may become involved.

Mr. Pooley, by using the exact form used by the late Premier Brewster in asking for an investigation when Mr. Bowser was leader of the government, hopes to frustrate the tactics used by the Oliver-Farris combination in the demand for a liquor enquiry.

FLASHES BY WIRE

Defer Railway Decision.

WINNIPEG, Nov. 9.—No decision will be rendered in the application for permission to allow the Canadian Pacific Railway company the right to enter the Drumheller coal field over the line of the Canadian National railways until a public hearing has been held at Ottawa, it was announced today by the board of railway commissioners.

Change Cassocks for Overalls

BOSTON, Nov. 9.—Seven clergymen today exchanged the ministerial frock for laborer's overalls and went to work in the building trades. It was a one day job for them, the result of an invitation by the Central Labor Union in return for the clergymen's courtesy in asking Labor leaders recently to speak from their pulpits.

Robs Auto on the Run.

DETROIT, Nov. 9.—A lone bandit today jumped from an automobile in the midst of traffic at one of Detroit's busiest street corners into a car being driven by James H. Brickley, cashier of a creamery company, compelled Brickley to surrender more than $4000 and then jumped into his own machine and escaped.

Victoria, Australia, Declines Tempting Offer of Loan in States, Preferring London

LONDON, Nov. 9.—A Melbourne dispatch to the Exchange Telegraph company today reports W. M. McPherson, treasurer of Victoria, as announcing that he had declined "a tempting offer of a United States loan to Victoria." The declination, he said, was because of the fact that he had completed negotiations in Lodon for a loan to be available when the government here desired to raise funds through this means.

Anti-Red Revolution Breaks Out in South Russia; House Report

LONDON, Nov. 9.—Cecil Harmsworth, under secretary for foreign affairs, replying to a question in the house of commons today, stated the government had received a report that an anti-Bolshevik revolution had broken out in the southern part of Russia. He said no information had been received regarding a report that General Petlura, Ukrainian leader, was engineering the revolution from Rumania.

DRAYTON DEFENDS NOTES FOR TAXES

Sheriff's Sale and Hardship to Citizens Unpleasant Alternative.

OTTAWA, Nov. 9.—In a memorandum issued tonight, replying to the statement made by H. J. Ellard, Progressive candidate in Wright constituency, that the government accepted notes from the Riordon Lumber company in lieu of some $800,000 owing for excess profit taxes, Sir Henry Drayton declared that in dealing with the problem the question for determination "was a sheriff's sale on the one hand, or nursing the account on the other so that the operations of the business of the company might be carried on."

The action of the government was the only possible one, he asserts, in view of the fact that a sheriff's sale would have resulted in severe hardship to many citizens doing business with the company, and to the company's employees.

Sir Henry emphasizes that the government has not waived its claim in any way, but that the claim for taxes has priority over the claims of pulp producers, jobbers and bankers and carries interest at the rate of 7 per cent. An interesting point brought out by Sir Henry is that the principle is exactly the same as that applied to the farmers of the west who, through crop failure, are unable to meet their obligations.

Follows Similar Practice.

The memorandum adds:

"It may be further observed that the department's action is not only consonant with sensible business administration, but that it is similar to practice elsewhere. The British North America act provides: 'In the case of any trade or business which by reason of its being unable to pay its debenture holders or creditors is being carried on by a liquidator, receiver or trustee under the court, no excess profits duty shall be levied or paid until provision has been made for payment of such unpaid debenture holders or creditors."

Naval Squadron Unlikely to Return This Winter to British Columbia Waters

VICTORIA, Nov. 9.—According to private advices received here it is improbable that the Canadian naval squadron will pay a return visit to British Columbia waters this winter. The light cruiser Aurora, it is understood, is under orders to proceed to a British port in the near future, when her original complement of British officers will be relieved and a new personnel supplied.

GARMENT WORKERS STRIKE.

MONTREAL, Nov. 9.—Twelve hundred garment workers walked out on strike today as a protest against attempts of the manufacturers to introduce piecework, lengthen the hours and reduce wages. Union officials declared that 98 per cent of the entire trade was out.

ALLIES ORDER JUGO SLAVS TO LEAVE ALBANIA

Council of Ambassadors Demands Withdrawal of Invading Troops.

PARIS, Nov. 9.—The allied council of ambassadors sent to Belgrade today a note demanding the immeditae withdrawal of the invading Jugo-Slav troops from Albanian territory.

Meanwhile the executive council of the league of nations has been summoned to meet in Paris on November 18 to consider the Jugo-Slav invasion of Albania.

Cunter Attacks Arrest Advance.

LONDON, Nov. 9.—The advance of Jugo-Slav troops into Albania has been arrested by heavy counter attacks on the part of the Albanians, according to a Central News dispatch from Rome today.

Montenegrins Revolt.

LONDON, Nov. 9.—According to the newspapers here, the Montenegrins are declared to be in revolt against Jugo-Slavia. A Montenegrin battalion is said to have occupied Mount Leuihen, an important stratgic position.

OPPOSE COMPULSORY EIGHT HOUR MEASURE

VICTORIA, Nov. 9.—A delegation of leading industrialists in British Columbia waited on the executive council here today and protested against a compulsory eight-hour measure that has been introduced in the legislature by Major Burde, Alberni. The delegation declared that adoption of the measure would ruin industry at this time, particularly in the lumber and fishery trades.

KING CHANGES PLANS

SUDBURY, Ont., Nov. 9.—(By Canadian Press staff correspondent.)—Hon. W. L. Mackenzie King and party left here this afternoon for Port Arthur, where Mr. King is to address a meeting in support of A. J. McComber, Liberal candidate for Port Arthur and Kenora constituency.

A change has been made in the plans for Mr. King's Saturday meeting. This was to have been held at Saskatoon, but in view of the fact that no candidate has been nominated by the Saskatoon Liberals up to last night it was thought advisable to change the place of meeting to Melville, Sask., where L. G. Christie is representing the Liberals in a three-cornered fight. From there Mr. King goes to Edmonton, where he speaks Monday night.

MANITOBA ADDS TO POPULATION

Increase in Decade Nearly One Third; Winnipeg Has 178,364.

OTTAWA, Nov. 9.—The result of the 1921 census shows that the population of the province of Manitoba in-IN6-,Cedmt--n 'Nll------ am ama creased from 461,190 in 1911 to 613,008, an increase of 32.92 per cent. The population of the city of Winnipeg increased from 136,035 in 1911 to 178,364 in 1921, an increase of 42,329, or 31.12 per cent. The city of St. Boniface increased from 7483 in 1911 to 12,816 in 1921, an increase of 53333, or 71.20 per cent. A recent bulletin from the census department gave St. Boniface a population of 13,816. This, it was explained today, was due to a typographical error.

The city of Brandon increased from 13,830 in 1911 to 15,359 in 1921, an increase of 10.99 per cent.

WEDNESDAY'S NOMINATIONS.

Chicoutini-Saguenay—J. Guilemette, Progressive.

Parkdale—William Douglas, Liberal.

Center Winnipeg—Hon. A. B. Hudson, Independent-Liberal.

Macdonald—Dr. J. Rocan, Liberal.

INTENSELY DELICATE STATE IRISH NEGOTIATIONS ALONE KEEPS PREMIER IN ENGLAND

Lloyd George Expresses Disappointment at Inability to Attend Opening Washington Conference; Must Discharge Obligations on Unemployment and Irish Problems First; Will Sail Earliest Opportunity; Harding's Lead Credit to Statesmanship.

WASHINGTON, Nov. 9.—Lloyd George, in a personal message delivered at the state department today by Ambassador Geddes, expressed regret at his inability to attend the opening session of the conference and declared that nothing but the intensely delicate state of the Irish negotiations and matters relating to unemployment legislation in parliament precluded his attendance.

The prime minister's message said:

"Will you please express to President Harding my keen regret and disappointment at having been unable to leave England in time to attend the opening of the Washington conference.

Will Sail at Earliest.

"The discussion to which he has invited the powers whose representatives assemble in Washington this week is of profound importance to the whole world. Nothing but the intensely delicate state of the Irish negotiations and the absolute obligation which I feel to parliament and the country to be present here until these negotiations are completed, and the government's unemployment legislation is in operation, would have prevented my sailing last Saturday, as I hoped to do. I must discharge that obligation before I leave, but I will sail at the earliest possible moment and I hope to be with you before the conference reaches the deciding stage of its momentous work.

Britain's Heart Set on Success.

"I need not assure you in the meantime that the heart of Britain is deeply set upon the success of the conference. The world has needed such a lead as President Harding gave us last July. It was the new world's opportunity. To have grasped it promptly as President Harding and his advisors did will prove a lasting credit to the clearsyed statesmanship of the United States."

Secretary of State Hughes expressed to Ambassador Geddes the appreciation of the United States government for the prime minister's message and said a reply would be cabled soon.

Cheering Assurances.

WASHINGTON, Nov. 9.—While the delegations of the powers were quietly at work today perfecting their plans for the armament conference cheering assurances of support for the purpose of the negotiations reached Washington from two important quarters of the world.

Mr. Lloyd George, the British prime minister, in a message expressing regret thta he could not attend the opening session on Saturday, declared the heart of Britain ',was deeply set" on the success of the conference, and promised the diligent efforts of the United Kingdom toward a solution of the problem of armaments.

Pope Gives Approval.

At the same time it became known through unofficial channels that Pope Benedict had given his approval to the purpose set for the conference and might pronounce the official sanction of the holy see at the consistory of November 21. He was prepared to maintain close contact with the negotiations as they develop.

The meeting of the United States' big four and the advisory committee of 21 was little more than a preliminary get-together. The policies to be fostered by the United States government in the conference were laid before the committee members, only in the most general way details of the naval reduction program worked out by the delgates being withheld until a permanent committee organization is effected.

Former Senator George Sutherland of Utah was formally commissioned as chairman of the advisory board, but further organization details were left in the hands of a special committee of six, which will report at another meeting tomorrow.

Heads Special Committee.

Mr. Sutherland was placed at the head of the special committee, whose other members are Samuel Gompers, Rear Admiral William L. Rogers, Willard Saulsbury, Henry P. Fletcher and Mrs. Eleanor Franklin Egan. Organization of a number of subcommittees to deal with particular problems is expected to be included in the recommendations submitted at tomorrow's meeting. Further conferences are to be held tomorrow by nearly all the foreign delegations as well, although all of them will pause at some time during the day to pay homage to the United States unknown soldier. A particular elaborate tribute is to be bestowed by the British delegation, which will make a ceremonial pilgrimage to the capitol to lay a wreath on the bier. Arthur J. Balfour, head of the British delegates, pending the arrival of Lloyd George, is expected to reach Washington in time to take part in this ceremony.

TAKES GLOOMY FINANCE VIEW

Chancellor Presents Budget; Coal Strike and Troubles Absorb Surplus.

LONDON, Nov. 9.—When moving the second reading of the Appropriation bill in the house of commons today, Sir Robert Horne, chancellor of the exchequer, gave a gloomy view of the financial position of the United Kingdom.

The bugdet estimated a surplus of £84,000,000 from ordinary revenue and £93,000,000 from extraordinary revenue. Eighty millions of the surplus was allocated to the sinking fund, leaving an estimated surplus of £97,000,000 which had completely disappeared owing to the coal strike and to payments to the railways upon cessation of government control. Supplementary estimates caused by unemployment added a further £20,000,000, but this was offset by equivalent savings.

Nearly all heads of revenue had been surprisingly good. The income tax, customs, estate and exercise duties and exceeded expectations, showing the reserves of wealth in the hands of the people were greater than suspected. Other important items showed large reductions of which the excess profits duty was the most notable.

" The surplus," said Sir Robert, "would be insufficient for providing a sinking fund of £80,000,000 which would be provided by borrowing. This would involve no deficit in the budget."

Sir Robert concluded his statement with a reference to fresh expenditure next year, namely, arrangements to pay interest upon the United States debt which would compel the house of commons to cut its vest according to its cloth. He declared that the horizon was distinctly brighter and he expressed the assurance that Great Britain's traditional tenacity and resourcefulness would carry her through the hard times.

POLITICAL POT BOILS.

Rickman to Contest Kemp's Seat.

TORONTO, Nov. 9.—E. B. Rickman, K. C., was nominated tonight at a Liberal-Conservative convention to contest East Toronto, taking the place of Sir Edward Kemp, who has been elevated to the senate.

Runs as Independent.

YORKSTON, Sask., Nov. 9.—Thomas McNutt has decided to contest the Salt Coats constituency as an independent, it was announced here today.

JOFFRE LEAVES FOR FAR EAST.

PARIS, Nov. 9.—Marshal Joffre left Paris this evening for Marseilles where on Friday, he will start on his trip to the Far East to carry France's greeting to the nations there.

ELECT LORD MAYORS THROUGHOUT ENGLAND

LONDON, Nov. 9.—Lord mayors elected today were:

Bradford—T. Blythe.
Bristol—Alderman Cook.
Hull—Councillor Wokes.
Leeds—William Hodgson.
Liverpool—Alderman Charles Rutherford.
Manchester—Councillor Simon.
Norwich—H. E. Holmeh.
Sheffield—Alderman Simson.
York—Alderman Birch.

Mayors elected were:
Windsor—Sir William Carter.
Richmond—Councillor Morrison.
Cheltenham—Miss Winterbottom.
Leamington—Councillor England.
Hartford—Sir E. Pearson.
Oxford—Councillor Vincent.

The Marquis of Hartington, the Duke of Devonshire's heir, has declined another term as mayor of Buxton, mainly owing to the fact that he is a candidate for parliament.

THE WEATHER.

"Zimmie"

Nelson and vicinity: Generally fair and mild.

Victoria	42	47
Vancouver	40	45
Penticton	30	44
Grand Forks	25	38
Nelson	25	50
Kaslo	29	41
Cranbrook	29	38
Kamloops	32	38
Parkerville	20	42
Prince Rupert	50	62
Atlin	34	44
Dawson	8	22
Calgary	20	54
Winnipeg	20	30
Portland	44	60
San Francisco	52	68

Leading Hotels of the West

Where the Travelling Public May Obtain Superior Accommodation

Table d'Hote — A la Carte

The Hume

The Premier Hotel of the Interior

GEORGE BENWELL, Proprietor,

SPECIAL SUNDAY DINNER, $1.00

Service Unexcelled.

INCOMPARABLY THE FINEST TEA ROOM IN B. C.

Open Daily 10 a. m. to Midnight. Music and Dancing

The Latest Sundaes, Ice Cold Drinks and Ices

Afternoon Tea (2 p. m. to 5 p. m.) 25c

Headquarters for All Traveling Men, Mining Men and Tourists

EUROPEAN PLAN : : : ROOMS, $1.00 UP

HUME—J. T. Tipping, A. Wallace and wife, Cranbrook; W. Lloyd, Vancouver; L. A. Campbell, Rossland; E. A. Cleveland, Victoria; R. Randolph Bruce, Invermere; L. E. Thomas, H. B. Powers, M. Mankin, Calgary; J. Irvine, New Denver; W. F. Lingle, Rossland; S. T. O'Donnell, Spokane; Julius Levy, F. L. Fitzpatrick, H. R. Carradus, Vancouver; Mrs. M. Snider, Revelstoke; I. Phillipse, Vancouver; J. Scott, Mintreal; Mrs. Mille, Rock Creek; W. A. Hodgson, Houghton, Mich.; Dr. Hamilton, Revelstoke; Sidney Leary, Nakusp; R. C. StClair, Victoria.

American Plan, $3.00 and Up. European Plan, $1.00 and Up

HOTEL STRATHCONA

Nelson's Leading Hotel

THE HOME OF THE COMMERCIAL MAN

Well lighted sample rooms on ground floor. Special winter rates by week or month.

HALCYON HOT SPRINGS HOTEL and SANITARIUM

Arrow Lakes, British Columbia

American Plan, $3.50 per day. $24 per week. For rates apply Strathcona Hotel or Halcyon.

The finest water for Rheumatism, Sciatica, Gout, Urinic Conditions, etc.

H. W. SHORE : : : Proprietor

QUEEN'S HOTEL

European and American Plan

Steam Heat in Every Room

A. LAPOINTE, Proprietor

QUEENS—Tom Kriticos, Hall; S. Miyasaki, Salmo; W. Anderson, Slican; J. Doherty, Edgewood; Wm. E. Norman, Mirror Lake.

MADDEN HOTEL

MRS. MADDEN, Prop.

First Class Rooms by the Day, Week or Month.

Every Consideration Shown to Guests.

Cor. Baker and Ward Sts., Nelson

MADDEN—J. McCreight, Cranbrook; C. Keffer, Kuskanook; James Melley, Slocan; J. Upton, Marcus R. Sparkes, W. Sparkes, Prince Albert; A. D. Epp, Renata; D. Bergsuell, Vancouver; W. J. Reid, Cranbrook.

TREMONT HOTEL

F. NILSON, Proprietor,

BAKER STREET

Furnished Rooms by Day, Week or Month.

TREMONT—M. C. Lelly, Slican City.

THE KOOTENAY HOTEL

Mrs. Mallette, Proprietress

A home for the world at reasonable rates.

Open night and day. First-class dining-room. Comfortable rooms.

516 Vernon St. Near Post Office

KOOTENAY—M. Gill J. Cooper, D. O'Neil, Kaslo; Geo. Dube, Oliver Dube, E. Finley, Kruff, Sask.; A. McCan, H. Terry, Lethbridge.

NEW GRAND HOTEL

516 VERNON ST. EAST

Comfortable Rooms, Hot and Cold Water. Dining Room in Connection

Rates $1 and up.

IF YOU WANT RESULTS TRY A CLASSIFIED AD.

Window Envelopes

Address Themselves

Made of highgrade white wove stock and with a window of clear transparent quality.

THEY SAVE HOURS OF VALUABLE TIME

when sending out invoices, bills or letters.

Write for samples and quotations.

The Daily News Job Department

The Home of Good Printing

NELSON, B. C.

OCCIDENTAL HOTEL

Owned and run by Canadians. No alien labor employed.

Room and board, per month....$45

E. KERR, Proprietor.

Stirling Hotel

711 Vernon St. Two blocks and a half east of the post office. Newly opened. Light and cheerful rooms with hot and cold water, steam heat. Also 2 and 3 room housekeeping apartments.

P. E. BUSH, Prop.

CLUB HOTEL

J. GRANT, Prop.

Corner Stanley and Silica Streets.

Rooms, 50c up.

Special rates by week and month.

THE STANDARD CAFE

320 Baker Street, Nelson, B. C.

OPEN DAY AND NIGHT

11:30 to 2:30 Special Lunch..35¢

5:30 to 8:00 p. m., Supper..35¢

Phone 154

VANCOUVER HOTELS

HOTEL MARTINIQUE

1176 Grandville Street

Cosy, bright rooms. Just the place for your vacation. Rates moderate. Write for particulars.

MRS. A. PATTERSON

Late of Royal Hotel, Granville St.

GROCER FINDS OIL IN WELL.

A Bosham, England, grocer has had no peace, since a well in his garden started giving forth kerosene at the *first of this month, and the grocer* started boasting about it. His customers now insist on asking whether there is water in his milk and gunpowder in his tea. But with more than two barrels of oil already pumped from his mysterious well the grocer lets them ask all the questions they like. He believes he will be a Rockefeller soon. Local geologists, *however, fail to explain how the re*fined oil came to flow and do not give hopes that the flow will continue heavily.

Use of oil as a ship fuel has killed many aquatic birds and inhabitants of the ocean along the Yorkshire coast.

Mourning Stationery

—AND—

Memorial Cards

For neat work and highest grade stock call or write

The Daily News Job Department

NELSON, B. C.

LEARN ON DUMMY COW

VETERANS IN TRAINING

Here are some ex-soldiers being trained in England for farm work with the aid of a dummy cow.

LORD MAYOR'S BANQUET HAS SIGNIFICANCE

(Continued From Page One.)

the effect which every sane man anticipated from it, in arresting the growth of armaments.

Man Most Unteachable

"Man is the most unteachable of all animals. If you inflict punishment upon any other animal, he quickly learns the lesson. But, take the late war; it was the most terrible destruction in the history of the world. That lesson was scourged deep into the flesh of the wor'd, and yet no sooner are we out of it than the nations spend their substance in *devising and amassing fresh engines* for war; fresh subjects spring up everywhere to justify war. You might imagine that the one purpose and glory of national organization was human slaughter.

"Armaments today are thrice as expensive in men and material as they were before the great war; at the present rate they will soon be a hundred times as destructive and terrible. In peace the burden was crushing; in war the effect will be too terrible to contemplate.

Only Road to Safety

"Disarmament is the only road to safety for the human race. Suspicions, fears, misunderstandings, even quarrels, are as inevitable among nations as among individuals and, if a deadly weapon is ready at hand, *one day they will strike. The United* States conference has the future of civilization in its charge; therefore, I earnestly pray for its success.

"Twenty-five years ago Lord Salisbury, in this room, expressed the satisfaction that the people of this country felt at the peaceful solution which had just been reached of our last serious difference with the United States.

"Every man who is man of British blood has been taught to regard a serious quarrel with the United States as unthinkable. That attitude of mind is in itself a guarantee of peace between the two countries. *But this conference held under the* auspices of the United States, ought to carry a stage further; it is the inculcation of a similar attitude towards all other peoples. If that is achieved at this assembly, the Washington conference will be the greatest event of the last 1900 years."

Cannot Reveal Irish Secrets

Of the Irish negotiations he said in conclusion:

"I cannot reveal any secrets of the conference room; that is the way to bring a conference to nought. All I can say is that there is a better prospect of our invitation to the people of Ireland to come into *free partnership in the Empire as* equals, being heeded today than at any time for years."

"We are now at the most critical stage of the conference. They have been many faults and not all on one side. But I shall say nothing that would make it difficult for us to arrive at an agreement. There are three parties to the conference, all with their own susceptibilities.

"Success depends on the extent you can reconcile and accommodate those differences of temperament, of tradition and of interests. In order to do that all parties must be prepared to give and take."

He repeatedly emphasized the necessity of peace, saying it was needed for the welfare of the Empire as well as for the good relations of the British Isles. The worst aspect of a family quarrel, he added, was not only that it caused unhappiness within the family, but attracted the attention of neighbors.

Declaring that there could be no peace and that a great opportunity *would be lost if each party approach*ed the tangled problem determined not to budge an inch, he explained, "we who are in the conference in behalf of the British government and people, regard ourselves there as the Empire, the guardians of its honor and security. It is a high trust; we promise you we will not betray it."

Loving Cup Ceremony

The gathering at the Guil'd hall was as brilliant and distinguished as ever before, representing all phases of national life and including among its members, the United States, Japanese, Spanish, Brazilian *and Italian ambassadors.* Incidents of the banquet were the ovation accorded Mr. Lloyd George and the amusement he derived from instructing his daughter Megan in the use of the loving cup. The United States Ambassador George Harvey drank with Lord Curzon from the cup, and was also greatly interested in the ancient ceremony.

Lord Curzon referred to the gathering of statesmen at Washington as a conscious grouping of the nations of the world towards international relationship, far better than the old balance of power, and the sole remedy for the evils from which the nations were suffering.

QUALITY-FOOD

It's not volume, but quality in diet that aids healthful growth.

Scott's Emulsion

is a quality-food that many need to help tide over times of weakness. *It's rich in the precious vitamines.*

AT ALL DRUG STORES

PRICE, $1.30 and 65c. 20-28

Baby's Own Soap

Delicately fragrant

Absolutely pure

Best for Baby—Best for You

Another Regular User!

A young woman who was married recently tells us there is now an*other user of Pacific Milk.*

She also mentions that she often heard her mother say that if all British Columbia products were as good as Pacific Milk they could lead Canada as a manufacturing center.

PACIFIC MILK CO.

LIMITED

VANCOUVER

Factories at Abbotsford and Ladner, B. C.

VACCINATE AGAINST INSANITY.

"The brain of an insane person may be likened to a piano, the in*tricate mechanism of which is bro*ken, rusted or clogged," says Dr. W. Ford Robertson, pathologist to the Scottish asylums. He shows that lunacy, like various other diseases, is frequently caused by bacterial infection, and can be cured by vaccine injections. "The recorded observations," he states, "would warrant the conclusion that the bacteria most commonly cause acute insanity are streptococcuc, pyogenes, pneuff occi, bacillus typhosus, bacillus influenza. If the form of insanity known as "dementia praecox" could be prevented or cured, states Dr. Ford Robertson, the lunatic asylums "would be more *than half emptied in a few years'* time," and he shows that dementia praecox in its early phase has been cured in six months by vaccines.

DISSOLUTION SALE

The Final Day—Very Special Values Will Make This a Red Letter Day.

Children's Rubberized Rain Capes

Regular $4.75. For $3.90

Prints (Light Colors)

Regular 35c. For 28c

Fast Indigo. Regular 40c. For 32c

10 Only Ladies' Suit Coats

Can be made over for children. Only $2.68

10 Only Ladies' Heavy Coats

Good material. To clear at $4.00

25 Only Ladies' Dresses

Material suitable for making over. To clear $1.10

Special Sale of Ladies' Gowns

EVENING GOWNS—New stock, new shades, beautifully designed and trimmed.

Prices ..... $28.00, $30.00 and $35.00

LADIES' DRESSES—New line of beautiful Duchess Satin and Taffeta Dresses in Black, Brown, Navy and Combination of Navy and Paddy.

Our $40.00 lines for $31.90

Our $45.00 lines for $35.85

Our $50.00 lines for $39.75

Special Sale of Silks and Satins

Fancy Silks in Plaids and Stripes, Duchess Satin and Taffetas, nice range of shades; all 36 inches wide. Regular $3.50 for $2.82

Beautiful lines of Silk Hose and Gloves in wanted shades at prices reduced 20 per cent.

Come down early. Bargains in proportion all over the store. Ask for what you need.

SMILLIE & WEIR

LADIES' WEAR SPECIALISTS

ANTICIPATES YET ANOTHER SOMERSAULT

(Continued from Page 1)

Liberals will do is what he and Sir Lomer Gouin tell them to do."

Interrupter Throws Stone.

SHERBROOKE, Nov. 9.—"Don't bother about the window, we don't care what they knock down. They certainly will not knock us down." These words from Premier Meighen, accompanied by a smile, followed the *crash of broken glass and thud of a* stone which struck the canopy of the platform from which he spoke in Sherbrooke this evening. On the platform were seated Mrs. Meighen, Mrs. John Scott of Montreal, one of the speakers of the evening; Hon. C. C. Ballantyne, minister of marine; Hon. Rodolphe Monty, secretary of state; Hon. Dr. Normand, president of the privy council, and a number of others. *No one was hurt by the stone.*

The premier had been speaking for some time before the interruption occurred. He had dealt with the railway policy of the government; had denied charges that his efforts or words had ever been directed against the French Canadian race; had defended his stand on the Conscription act and finally was dealing with the tariff policy of the government and those policies pro*posed by the opponents of the admin*istration.

The premier attacked the railway policy outlined by Hon. Walter Mitchell, provincial treasurer of Quebec, who is a candidate in Montreal. "Mr. Mitchell wants to return the railways to private ownership," said the premier. "That is what Sir Lomer Gouin wants also.

Avoid Squanderers.

"*If we want economy and retrench*ment the one thing not to do is to put men in power who squandered $500,000,000 on railways when they were unnecessary," the premier insisted. He stated that Mr. Mitchell was one of those who must be held responsible for the program of excessive railway building which had led to the present problem.

In defending his course on conscription the premier said the only way he knew of to fight a war was to bend every ounce of energy to the task, and the audience cheered. He had no apologies to offer in regard to conscription. He had introduced and supported the Military Service act because he thought it was the right thing to do.

Political Control, Bankruptcy.

Discussing the railway situation, the premier said the Canadian National railway was making good progress.

It will continue to do so if you do not turn it over to the Copps of Moncton, the Mackenzie Kings of Ontario, and the Duffs of Lunenburg," the premier *insisted, but political control* meant bankruptcy to the system.

Mr. Meighen followed his usual line of argument in support of protection and opposition to free trade. Put the Liberal or Progressive platforms into force and the result would be aggrandizement by the United States and reduction of Canada. Destruction of Canadian industries meant elimination of the home market for Canadian *farmers, Mr. Meighen said.*

UNKNOWN WARRIOR RESTING IN STATE

Body of United States Soldier Brought Ashore With Impressive Ceremony.

WASHINGTON, Nov. 9.—The United States unknown warrior, in life a simple soldier, but honored in death as perhaps no one of his countrymen has been honored, lay tonight in a place where only martyred presidents, Lincoln, Garfield and McKinley, have slept in death. Lying in state under the vast, shadowy dome of the capitol, the unknown kept lonely vigil. Only the motionless figures of five armed men, once his comrades, shared his watch, one at the head and one facing inward at each corner of the bier.

The body of the unknown soldier arrived today on the cruiser Olympia and was brought ashore at the navy yard docks on the Potomac with impressive ceremonies.

In making hash of man's strongest resolutions woman finds the oil of persuasion a better condiment than the vinegar of sarcasm.

DECLARE GENERAL STRIKE IN ROME

Fascisti and Railwaymen Come to Blows Over Flag-Wagging Incident.

ROME, Nov. 9.—The chamber of labor today decided to proclaim a general strike in Rome. The decision came as a sequel to differences that have arisen between railway workers and the Fascisti or extreme Nationalists.

Conflicts occurred during the day between Fascisti and railway men and *train service out of Rome was tempo*rarily suspended. The trouble arose over the railway men becoming angry at members of the Fascisti, who were arriving in Rome waving flags from the windows of a train. In the fighting revolver shots were exchanged and one railway man was wounded.

After this disturbance a large crowd of station porters and other employees armed themselves and attacked another train bringing in Fascisti. During the fighting which ensued the spectators fled in all directions. The government has taken severe measures to insure order during the visit of the Fascisti. Parades and meetings have been prohibited. The strike is expected to be a short one.

Rome Completely Isolated.

ROME, Nov. 9.—Rome tonight is completely isolated by reason of a general strike called today by the chamber of labor because of differences between the railway workers and the Fascisti, who are holding a convention in Rome.

No trains are arriving or leaving the city and partial darkness prevails, owing to the electric light workers having quit their jobs.

SCHOOL TRUSTEES HEAR OBJECTION

NEW WESTMINSTER, Nov. 9.—At the school trustees' 18th annual con*tention here today a resolution intro*duced by the Victoria school board opposing the contemplated change in the law which stipultaes that one of the councillors shall be chairman of the finance committee, thus checking the board's alleged extravagance, opened a warm discussion, finally resulting in the endorsation of Victoria's objection.

Other resolutions carried provide for departmental examinations annually for entrance class and second year high school pupils and amendment of the School act to permit the boards to hire teachers, dentists, nurses, etc., part time and divide payment of part time salaries between the board and the government.

F. W. Gibson of Victoria gave an address on "School Gardens."

WAS TROUBLED WITH HER STOMACH FOR FIVE YEARS

Mrs. Samuel Ward, Millerdale, Sask., writes: "I feel that I must write to you before another day passes I am so happy and so grateful to your splendid medicine, Burdock Blood Bitters, for after an illness of five years I am better.

"I had stomach trouble so bad I could not bear the smell or taste of food of any kind, and got so thin and weak I could not work. I had four doctors attend me, but they did me no good. I was in no pain, but felt so ill at times I thought I would die in fact, all my friends were sure I could not live many weeks.

"This time last year I saw where a man was relieved of stomach trouble by Burdock Blood Bitters, so my husband got me two bottles, but I *had no faith in it after all the differ*ent medicines I had taken. However, he insisted, and after the first two days I must say I began to feel better, and after the first bottle I felt so much better I went out a little every day, but could not go alone I was so weak, but I soon got so I could walk and eat, and have got quite stout.

I am nearly seventy years of age and I feel better than I have for years, and can now do all my housework.

"You may make use of this letter if you wish, as it may be the means of making others as well and as happy as I am."

B.B.B. is manufactured only by The T. Milburn Co., Limited, Toronto, Ont.

Smart, Dressy Strap Kid Pumps,

$10.50

C. Romano

WHY CIGARS HAVE BANDS.

I agree that it does seem ridiculou to buy a cigar with a band, whic "good form" makes us remove imme ditely. The custom originated i Cuba, where the taste is for a "wet cigar, and the Cuban dandy of the ol Spanish days found that the mostur used to stain his fingers. To preven this he had a piece of paper wrappe round the cigar, simply as a protectio Naturally the manufacturers began t supply the paper stamped with thei own advertisement, and this led to th band. But in this country as our cigar are "dry," we need no protection, an the tradition has grown up that it i the worst possible "form" to retain th band while smoking.

ASPIRIN

Only "Bayer" is Genuine

BAYER

Warning! Unless you see th name "Bayer" on package or o tablets you are not getting Aspiri at all. Take Aspirin only as told i the Bayer package for Colds, Head ache, Neuralgia, Rheumatism, Ea ache, Toothache, Lumbago and fo Pain. Then you will be followin the directions and dosage worke out by physicians during twenty-on years and proved safe by million Handy tin boxes of twelve Baye Tablets of Aspirin cost few cent Druggists also sell larger package Made in Canada. Aspirin is th trade mark (registered in Canada of Bayer Manufacture of Monoacet cacidester of Salicylicacid.

FEW FOLKS HAVE GRAY HAIR NOW

Druggist Says Ladies Are Usi Recipe of Sage Tea and Sulphur

Hair that loses its color and lust or when it fades, turns gray, d and lifeless is caused by a lack sulphur in the hair. Our grandmoth made up a mixture of Sage Tea a Sulphur to keep her locks dark a beautiful and thousands of wom and men who value that even col that beautiful dark shade of ha which is so attractive, use only th old-time recipe.

Nowadays we get this famous mi ture improved by the addition of ot er ingredients by asking at any dr store for a bottle of "Wyeth's Sa and Sulphur Compound," which dar ens the hair so naturally, so even that nobody can possibly tell it h been applied. You just dampen sponge or soft brush with it a draw this through your hair, taki one small strand at a time. morning the gray hair disappea but what delights the ladies w Wyeth's Sage and Sulphur Compou is that, besides beautifully darkeni the hair after a few applications, also brings back the gloss and lus and gives it an appearance of abu dance.

Best Copy

1069

SIX NEW SHIPPERS CONSIGN TO TRAIL

Over 11,000 Tons of Ore Moves to Smelter During First Week in November.

Six new shippers for the current year were added the first week in November to the list of mines shipping to the smelter of the Consolidated Mining and Smelting Company of Canada, at Trail, all being in the Slocan and Ainsworth sections. The week was also notable for being one of the heaviest shipping weeks of the year, 11,807 tons of ore and concentrates being received at the smelter.

The week's ore movement to Trail was as follows:

	Tons.
Horn Silver, Similkameen	43
Grant, Woodberry	2
Jessie Bluebird, Woodberry	21
Josie, Rossland	96
Molly Hughes, New Denver	27
Ottawa, Slocan City	26
Queen Bess, Alamo	33
Rambler, Rambler	32
Violet, Woodberry	4
Company mines	11,023

Receipts at the Trail smelter for the year to date are as follows:

	Tons.
Company mines	340,148
Nelson-Arrow Lakes.	
Champion, Salmo	20
Gold Hill, Taghum	75
Millie Mack, Burton	12
Nugget, Salmo	1
Rossland.	
I. X. L., Rossland	1
Josie, Rossland	500
Velvet, Velvet	53
Boundary-Similkameen.	
Castor Fraction, Beaverdell	2
Highland Chief, Beaverdell	2
Bell, Beaverdell	110
Horn Silver, Chopaka	303
Kokomo, Beaverdell	8
Providence, Greenwood	100
Sally, Beaverdell	85
Sutherland & Thompson, Beaverdell	7
Slocan-Ainsworth-Lardeau.	
Anna, Slocan City	20
Black Prince, Slocan City	83
Blue Bell, Riondel	1,114
Chambers, Sandon	7
Florence, Princess Creek	195
Freddy Lee, Sandon	26
Gem, Sandon	11
Grant, Woodberry	2
Highland, Ainsworth	38
Jessie Bluebird, Woodberry	21
Kraco, Ainsworth	3
Last Chance, Sandon	73
L. T., Slocan City	11
Little Mamie, Ainsworth	11
Majestic, Sandon	5
Molly Hughes, New Denver	27
Nettie L., Gerrard	18
Nip and Tuck, Sandon	5
No. 1, Ainsworth (leasers)	183
Queen Bess, Alamo	33
Ottawa, Slocan City	26
Rambler-Cariboo, Rambler	62
Rosebery-Surprise, Rosebery	593
Ruth, Ainsworth	41
Ruth, Sandon	21
Silver Standard, New Hazelton	30
Silver Bell, Zwickey	46
Skyline, Ainsworth	21
Spokane-Trinket, Ainsworth	43
Utica, Adamant	47
Violet, Woodberry	4
Whitewater, Retallack	108
East Kootenay.	
North Star, Kimberley	247
Paradise, Lake Windermere	495
Washington.	
Chatterboy, Danville	53
Knob Hill, Republic	1,397
Republic, Republic	195
San Poil, Republic	47
Surprise, Republic	1,704
J. N. Trevitt, Republic	5
Unplaced.	
Bingo (pounds)	826

FIVE DIE IN FIRE

NORTH BAY, Ont., Nov. 9.—Five persons dead and one child badly burned, was the total reached tonight in the casualties of a fire which destroyed three houses at Kearney, Ont., at 4:30 Thursday morning. The dead are: Mrs. Fred Wheeler, her baby girl, Doris, aged three months; Doric, aged 3 years; Roy Wheeler, aged about 6, and Sophie, 7, who died this evening from burns. Another child, Mildred, is in a critical condition.

NEW SHIP ON TRIALS.

PRINCE RUPERT, Nov. 9.—(By Canadian Press.)—The newest freighter in the Canadian government merchant marine, the Canadian Britisher, will leave for Vancouver on Saturday. On her trial trip today she proved most satisfactory.

With their contracts concluded the Wallace Shipbuilding company will withdraw from the local shipbuilding plant next Saturday. The dock reverts to the Canadian National railway board, with J. H. Pillsbury in charge.

LEGAL NOTICES

NOTICE

AUCTION SALE OF GOVERNMENT LOTS

Notice is hereby given that an auction sale of lots belonging to the Crown, in the vicinity of Castlegar, being subdivisions of Lots 11974 and 1975, Kootenay District, will be held on Tuesday the 15th day of November, next, at the hour of 10:30 o'clock in the forenoon, at the office of the Government Agent, Court House, Nelson, B. C.

All lots will be offered subject to an upset price, which will be announced at the sale. The terms of payment will be one-half cash at the sale and the balance in one year with interest at the rate of 6 per cent per Annum.

Plans of the subdivisions may be seen at the residence of Capt. R. E. McGauley, Castlegar, and at the office of the Government Agent, Nelson.

Dated at Nelson, B. C. October 31st, 1921.

J. CARTMEL,
Government Agent.

(5144)

MINERAL ACT

Certificate of Improvement

NOTICE

RED ROCK, RENO, LATHAM, CURLEW and DANDY Mineral Claims situate in the Nelson Mining Division of West Kootenay District.

At head of Fawn Creek, about twelve miles from Salmo.

TAKE NOTICE that I, CLARENCE POOL, acting as agent for Reno Gold Mines, Ltd. Free Miner's Certificate No. 39418C, intend, sixty days from the date hereof, to apply to the Mining Recorder for a Certificate of Improvements, for the purpose of obtaining a Crown Grant of the above claims.

And further take notice that action, under section 37, must be commenced before the issuance of such Certificate of Improvements.

Dated this 10th day of October, A. D. 1921.

(5147)

MEMORIAL SERVICE AT ELEVEN-THIRTY

Exercises Tomorrow Will Cover Three-Quarters of an Hour; Business Ceases

At 11 o'clock tomorrow forenoon, all business will be suspended in Nelson for a period of two hours, to facilitate a fitting observance of Armistice Day. Mayor C. F. McHardy's proclamation asking for this observance will be published tomorrow.

At 11:30 the memorial exercises before the Central school will begin, *with the ministers, school children,* the returned men, the band and the general public as participants. It is expected that this service will not be more than 45 minutes in length. The half hour interval between the closing of the stores and business places and the beginning of the service is arranged to permit everyone ample time to get there.

Returned men are asked to assemble at the Dugout on Stanley street, where the parade will fall in at 11:25 o'clock and will move off immediately. It is hoped that as many as possible will be in uniform.

The order of the service will be as follows:

Opening remarks by Rev. J. P. Westman.

"O Canada," by the band, school children and assemblage.

Invocation by Rev. J. E. Tyner.

Duet by Adjutant Stride and Lieutenant Christie.

Address, "Armistice Day," by Rev. J. Larmonth.

"The Recessional," by the band and assemblage.

Address, "Memorials," by Rev. J. Barr Stirling.

National Anthem.

"Last Post," sounded by the bugles.

TOURIST EFFORT IS CUMULATIVE

Middleton of Great Northern Passengeer Department Says Cult Spreads.

That the great efforts of the railway companies and the Northwest Tourist association to direct a movement of tourists into this section of the continent is having an effect, and that this movement will be cumulative, is the opinion of C. W. Meldrum, assistant general passenger agent at Seattle of the Great Northern railway, who arrived in Nelson Tuesday night on one of his periodical tours of inspection. E. S. Merritt, general agent at Spokane, is with Mr. Meldrum.

The Northwest Tourist association, which British Columbia, Washington and Oregon support through legislative grants, was organized at a meeting held in Mr. Meldrum's office in Seattle, and this effort to coordinate the efforts of the various public and governmental bodies interested in advertising the attractions of this territory to tourists has been highly successful, Mr. Meldrum claims.

During the past season the slogan of "See America First" was put in practice by great numbers of tourists who under other circumstances might have taken their holidays abroad. This applied both to those utilizing the facilities of the great carriers and the increasing number of those who are traveling by car. The percentage of transcontinental motor tourists is surprising, Mr. Meldrum states, and one of the common laments of those who for the first time have spent a holiday in the northwest is that, not realizing the paradise they were coming to, they had not allowed themselves sufficient time in this section of their trip.

Each tourist is a missionary, Mr. Meldrum remarked, and year by year the knowledge of what this country has got to offer to tourists will become wider spread.

"We are past the low spot," affirmed the passenger expert. "While perhaps conditions are not yet what we should hurrah about, business is picking up, and a steady improvement seems to be making itself seen. That ought to be sufficiently satisfactory for the present."

Messrs. Meldrum and Merritt will leave for the south again this morning.

DR. ROSE ADDRESSES MEETING AT NAKUSP

Dr. W. O. Rose, M. P. P., was billed to speak at Nakusp last night, according to arrivals from the Arrow lakes. The National Liberal and Conservative candidate is to proceed to Burton by launch, and later to Edgewood by launch, catching the boat there tomorrow for West Robson.

SAYS INVESTORS LOOK TO KOOTENAY MINES

Tangible evidence that Kootenay is again attracting the attention of outside investors as a profitable mining *district is contained in a half* dozen queries taken up at random from a week's correspondence received by Fred A. Starkey, chairman of the mining committee of the Nelson board of trade.

Each letter requested information regarding some particular property and information on the mining industry in general in the district. Information was asked in regard to the Carmi mine at Carmi by a Seattle investor, of the Second Relief by a Chicago financial man; of the Utica mine by a Pueblo, Colo., correspondent; of the Reno mine by Kansas City and Wallace, Idaho, correspondents, and on mining in the Nelson district by a Denver, Colo., prospective investor. Mr. Starkey states that correspondence in regard to mining and to agriculture has shown a big increase during the last few months.

WILLIAM GOSNELL ANSWERS SUMMONS

Has Seizure While Presiding Over Eagles and Dies at Hospital Shortly After.

While occupying the chair of the local aerie of the Fraternal Order of Eagles, with an installation for a third annual term as president due in a few minutes, William Gosnell, one of the best known figures in Nelson, suffered a stroke at 9:30 o'clock last night and, being rushed to the Kootenay Lake General hospital, died without regaining consciousness shortly after 10 o'clock from hemorrhage of the brain. Drs. D. H. Hartin, T. J. Norman and H. H. McKenzie were in attendance at both the lodge room and the hospital.

Here Twenty-seven Years.

William Gosnell ranked as one of the old timers of Nelson, having come here 27 years ago from Rossland, in which city he spent the first three or four months of his career in the Kootenay. Prior to that he was in Toronto, and had already spent some years in South Africa, where he was a building contractor. He was born in Beauport, Que., 55 years ago, being one of a large family, nearly all of his brothers and sisters being alive today.

On coming to Nelson Mr. Gosnell started the Castle Brewing company, which 16 years ago became amalgamated with the Nelson Brewing company, Mr. Gosnell becoming manager *of the amalgamated concern.* At the time of his death he was still manager of the company, and also of the Princeton Brewing company.

In addition to his brewing interests Mr. Gosnell was identified as an investor with many business enterprises in and about Nelson. At one time he was a director of the A. G. Lambert company, and he was a shareholder of the Edgewood Lumber company. He was also interested in many mining *prospects and grubstaked many prospectors.* He was also active in many community enterprises, was an unsuccessful candidate for the city council some years ago, and at his death was treasurer of the fair board. He was a consistent patron of sport in Nelson and was a shareholder in the Nelson Golf and Country club, and had just donated a cup for a special competition in golf, which was being played yesterday. Out of respect to his memory this competition will for the time being be suspended.

Beside being president of the local aerie of Eagles Mr. Gosnell was past exalted ruler of the local lodge of Elks, and had also held various offices in the local lodge of Knights of Pythias, and at different times represented all these local organizations at grand lodge gatherings. He was a lifelong member of the Conservative party and some years ago served on the provincial executive of the party. Last week he was in the Slocan and assisted in the formation of the National Liberal and Conservative party at Silverton. In church affiliations he was an Anglican.

It was Mr. Gosnell's intention to spend the coming winter in Honolulu, the plan being that he should be joined here before the trip by his favorite niece, who was to accompany him.

It was announced last night that the funeral would be under the auspices of the Eagles, possibly in conjunction with other fraternal orders.

DEMONSTRATES FIRE BLIGHT CONTROL

An instructive demonstration of fire blight control was given by E. C. Hunt, assistant horticulturist, of the provincial department of agriculture, at the 1000 block on Latimer street yesterday afternoon. Sixteen fruit growers, including several ladies, took a keen interest in the work.

In his talk on the subject, Mr. Hunt urged all fruit growers to get busy right away on a general clean up campaign to control this costly orchard disease, stating it was the aim of the department to have all orchards inspected during the fall and winter months. Under the law, all fire blight must be cut out before March 15.

Besides demonstrating the method of cutting out the blight infected areas, Mr. Hunt gave instructions for preparing disinfectant solutions that should be applied to the wounds on the trees, and on the implements used in the cutting operations. He suggested formaldehyde 40 per cent (commercial formalin), diluted with water in a proportion of 1 to 10. Or a solution of corrosive sublimate (bichloride of mercury) and water mixed in the proportion of one part of the sublimate to 1000 parts of water. Either mixture should be prepared in an acid proof receptable, and, being deadly poison, should be used with extreme care.

DAUGHTERS OF SCOTIA ELECT THEIR OFFICERS

Election of officers and a social featured the meeting of the Daughters of Scotia last night. The election resulted as follows: Chief daughter, Mrs. C. H. Stark; past chief daughter, Mrs. G. Clerihue; subchief daughter, Mrs. Welsh; chaplain, Mrs. K. Campbell; secretary, Mrs. M. F. Croll; financial secretary, Miss G. Abbey; treasurer, Miss Eda Allan; conductor, Mrs. A. Wallach; pianist, Miss MacGregor; inside guard, Mrs. McPhail; outside guard, Mrs. W. Wallace.

Everything in the dear old village seemed the same to Jones after his absence of four years.

The old church, the village pump, the ducks on the green, the old men smoking while their wives gossiped—it was so restful after the rush and bustle of the city.

Then he suddenly missed something.

"Where's Hodge's windmill?" he asked, in surprise. "I can only see one mill, and there used to be two."

The native gazed round thoughtfully, as if to verify the statement. Then he said slowly:

"They pulled un down. There weren't enough wind for two on 'em."

The Consolidated Mining & Smelting Co.
OF CANADA, LIMITED
Office Smelting and Refining Department
TRAIL, BRITISH COLUMBIA
SMELTERS AND REFINERS
PURCHASERS OF GOLD, SILVER, COPPER AND LEAD ORES
Producers of Gold, Silver, Copper, Bluestone, Pig Lead, Zinc
TADANAC TRAIL

MINE OPERATORS MEET TOMORROW

Gathering Is Called at Nelson to Form Kootenay Branch of Mining Association.

A movement to organize a Kootenay branch of the British Columbia Mining association will come to a head in Nelson tomorrow.

Operators are receiving the following circular letter issued by T. W. Bingey, comptroller of the Consolidated Mining & Smelting Company of Canada, from Trail, yesterday:

"Sir—I have a telegram from Mr. Randolph Bruce asking me to notify you that there will be a meeting for the purpose of organizing a Kootenay branch of the British Columbia Mining association at Nelson on Friday, the 11th instant, at 8 p. m.

"A number of operators have interviewed the government recently regarding mine administration, and while at the coast joined efforts with the coast operators for that purpose.

"After discussingthe matter with them it was agreed that on account of the distance it was advisable to form a branch for the Kootenays to cooperate with the coast branch. We hope that you will be able to attend the organization meeting.

"T. W. BINGEY."

HAVE PUPILS LET GO THEIR HOLD?

Principal Mather Discusses High School Problems at Men's Association.

Before St. Paul's Men's association Tuesday night A. J. Mather, principal of the high school, gave at some length his views of what is wrong with the school life of the city in a talk on "The Problem of the Teen-Age Boy."

Nelson's comparative isolation was one of the factors of the situation, he said, the men of the community being in a position to dictate its tone. Unlike many communities, the auto craze *did no count much here. On the other* hand, there was an absolutely abnormal proportion of cigarette smokers among the high school boys—10 times as many proportiontely as on the prairie or at the coast. Cigarette smoking itself was not accountable for the bad showing in the last terminal examinations, but it undoubtedly was a contributing factor. One of the evils of the cigarette habit among boys was that of accompanying bad habits that were picked up, such as of bad language.

A large number of Nelson's high school boys and girls had simply let go of the real things of life and had become indifferent to them. Whatever the cause of this condition, which he became convinced of through observation, the percentage was larger than elsewhere. For instance, as a class, they cared almost nothing for good literature. For two months he had been trying to lead his students to a higher plans of thought, with not as yet very encouraging results. There were individual pupils who, by themselves, would exhibit ambition, but they were pulled down by the greater number who were indifferent.

Where Teachers Failed.

Mr. Mather said the teachers were competent and faithful and were doing their best. Their failure in the past to achieve the desired results was through not having taken parents and public into their confidence, with a view to securing their cooperation.

In addition to this the tone of the city needed brightening to be the suitable atmosphere for the school. Every parent should feel a personal responsibility and should do his part in the cleanup.

The principal hinted he would like to see a census of the church affiliations of the high school pupils. He expressed the opinion that the church activities drew too much upon the high school. The high school's own activities, in conjunction with the home study, were sufficient to keep the pupils *engaged.*

He expressed a desire for some concrete unifying force in the community, correlating the moral forces of the city with the problems of the high school. A central and guiding force was needed. If the churches could not operate for this end then some other instrument must be forged, such as a Rotary or Kiwanis club. Such organization, if formed, must find its expression not by talking, but by service.

An animated and interesting discussion followed Principal Mather's talk.

Girdles are getting pretty well on toward the knees in Paris and, they say, they will go lower before they come higher.

CANADIAN PACIFIC
STEAMSHIPS LIMITED

To Europe

Make Reservations Now

CHRISTMAS SAILINGS
From St. John, N. B.
To Glasgow, Tunisian ..... Dec. 3.
To Italy, Caserta ..... Dec. 7.
To Liverpool, Metagama ... Dec. 9.
To Liverpool, Empress of France Dec. 13.

MONTREAL TO LIVERPOOL
Nov. 11, *Dec. 9, *Jan. 13, ..Metagama
Nov. 17, *Dec. 22, *Feb. 17, ...Melita
Nov. 25, *Jan. 3, *Mar. 10, Minnedosa

QUEBEC TO LIVERPOOL
Nov. 15, *Dec. 13, ..Empress of France

MONTREAL TO GLASGOW
Nov. 22, *Dec. 28, *Feb. 22 Pretorian
Dec. 3, *Jan. 28, ...Tunisian

MONTREAL-ANTWERP
(Via Havre and Southampton)
Nov. 12, *Dec. 24, ...Scandinavian
Nov. 26, *Jan. 31, ...Corsican

ST. JOHN TO HAVANA
(Via Boston, Nassau, Bahamas)
Dec. 5, ...Sicilian

MONTREAL TO NAPLES-GENOA
*Dec. 7, ...Caserta
Combined Service Canadian Pacific & Navagazione Generale Italiana

*Sail From St. John.

FREIGHT ONLY
Approximate Sailing Dates
MONTREAL-LONDON
Nov. 12, ...Bosworth
Nov. 22, ...Dunbridge

Apply to Agents Everywhere or—
J. S. Carter, D. P. A.,
Nelson, B. C.
Canadian Pacific Railway
Traffic Agents

Christmas Gifts

Buy your Christmas Gifts early. Our stock is more varied than ever. The values are splendid.

Cut Glass Watches Necklaces
French Ivory Rings Novelties

Big Dollar Window Sale Opens Saturday

J. J. Walker
JEWELER, OPTICIAN AND ENGRAVER

take 'em all to California

Now that your crops are harvested bundle up the family and take 'em all to California—where it's summer time in winter.

Through reduced excursion tickets are NOW ON SALE at your local railroad agency via railroad to Victoria or Seattle, thence a delightful short ocean voyage to San Francisco or Los Angeles via the Admiral Line. Persons from the interior will find this ocean trip a splendid means of breaking the monotony of an all-rail journey.

Ask your local railroad agent for detailed information and a copy of our "California Winter Outings" folder or write:

E. G. McMicken, P. T. M.,
508 L. C. Smith Building,
Seattle, Wash.

Seattle to San Francisco and return
$66

Seattle to Los Angeles and return
$96

Including meals and berth

AUCTION SALE!

A. D. PAPAZIAN, Jeweler
Retiring From Business

My entire stock consisting of Diamonds, Gold Jewelry, Cut Glass, Fancy China, Ivory, etc., placed in hands of auctioneer.

Auction Starts

Saturday, Nov. 12th, at 2 p.m. and 7 p.m., and Daily until entire stock is sold. No Reserve! No Limit!

Stanley Thorne
AUCTIONEER

THE DAILY NEWS

Published every morning except Sunday by the News Publishing Company, Limited, Nelson, B. C. Canada.

Business letters should be addressed and checks and money orders made payable to The News Publishing Company, Limited, and in no case to individual members of the staff.

Advertising rate cards and A. B. C. statements of circulation mailed on request or may be seen at the office of any advertising agency recognized by the Canadian Press Association.

Subscription rates: By mail (country), 60 cents per month; $6 per year. Outside Canada, a month, 75c.; a year, $7.50. Delivered, 75c. per month; $4 for six months; $7.50 per year, payable in advance.

Member Audit Bureau of Circulation

THURSDAY, NOV. 10, 1921.

The Strength of Hon. Arthur Meighen.

Premier Meighen is gaining strength as the campaign progresses. More and more clearly as election day grows nearer does it become apparent that Canada has in its prime minister a stateman of whom it can be proud, a statesmen of strength of character, a statesman who has definite political principles and does not swerve from them, a statesman strong enough and broad enough to devote himself to a policy for all Canada.

Knowing that the majority of the people in Saskatchewan and Alberta are in favor of free trade, Premier Meighen.... went before them and declared his policy in the same terms as he employed in protectionist Ontario.

He has gone into the heart of the province of Quebec and discussed the part he played in carrying the conscription bill through the house and supporting on the public platform. Knowing that almost all Quebec had been against conscription and that he had been abused throughout the province as the man responsible for the measure which the rest of Canada supported so overwhelmingly, Mr. Meighen at this time does not apologize or excuse or explain. He tells Quebec: "Yes, I supported conscription, I fought for it with all the power at my command. I did so because I thought it was the right thing and because I believed that everything possible should be done to win the war."

It is this straight from the shoulder, open and above board method of Hon. Arthur Meighen which is every day adding to his personal strength in Canada.

The Dominion is fortunate at a time like this, when attempts are being made to persuade it to depart from its established policy of protection, in having as government leader a man of the strength of character and ability of Mr. Meighen.

Compulsory Voting.

So great and serious is the duty of voting regarded in the newly formed state of Czecho-Slovakia that heavy fines are inflicted by the law on any citizen failing to exercise his or her franchise rights. Within three days of election day, delinquent voters are summoned to court, and, unless a valid excuse is forthcoming, a fine of five hundred crowns (normally $100) is imposed, or, in default of payment, one month in jail. The only persons exempt from the rigors of this law those above seventy years of age, and neither social status nor influence avails in mitigation of the penalty.

Even the present Czecho-Slovak minister to the United States was made to feel the inexorable character of the law. It is recorded that at the time of the first general election he was so busy with public affairs that he arrived at the polling booth two minutes after it had been closed. Explanations went for nothing, and three days later he was required to make his appearance at the court. It is said that ten thousand voters proved delinquent at this election, and duly incurred the penalty provided.

Compulsory voting is not new. Several of the Greek republics penalized those who did not vote, while the Romans at one period inflicted ostracism as a punishment upon those who did not take their proper part in public affairs.

Now it is being tried again in one of the new European states, but it is doubtful if it will last. Experience in the past has shown that it does not make for a higher standard in public affairs. It is not likely that it would. The person who does not take enough interest in public matters to vote of his own free will and because he desires to do so is hardly likely to cast a compulsory vote which would be advantageous to the state.

Efficient Housekeeping

By Laura A. Kirkman

"WHAT SHALL I SERVE WITH THE DIFFERENT MEATS?"

I am constantly receiving letters from readers asking me to tell them, in a personal reply, what vegetables, sauces and relishes they shall serve with different meats at company dinners. I believe there are many women who, although never having written me to ask this question, would nevertheless be *interested in reading my reply* to it—so I am publishing the following chart:

With Roast Beef: Serve any of the following—White potatoes, sweet potatoes, macaroni, hominy-horseradish croquettes, cauliflower, spinach, corn, onions, brussels sprouts, peas, string beans, lima beans, egg plant, squash, tomatoes, Yorkshire pudding, horseradish sauce, mush-room sauce or sauted bananas.

With Beef Steak: Serve any of the above mentioned vegetables. Also serve bearnaise sauce, mushroom sauce or Maitre d' hotel butter with chopped *red and green pepper added to it.*

With Boiled Beef: Serve white potatoes, carrots, turnips, onions, parsnips, or a mixture of several vegetables in a casserole. Any pickles or relishes.

With Corned Beef: Boiled potatoes cabbage, carrots beets, parsnips, turnips, spinach, greens. Any pickles or relishes.

With Roast Lamb: While pitatoes, sweet potatoes, artichokes, peas, carrot timbales, asparagus, spinach, cauliflower with cream sauce of baked with a cheese crust, string beans, beets, egg plant either broiled or stuffed and baked. Mint jelly, mint sherbert or *mint sauce; currant jelly, banana* croquettes.

With Broiled Lamb chops: White potatoes either escalloped, Delmonico style, or stuffed and baked. Sweet potatoes, green pea timbales with sauce piquante, creamed carrots, string beans, summer or winter squash, lima beans, brussels sprouts, cauliflower au gratin, any kind of greens and tomatoes either escalloped, fried stuffed and baked, or stewed.

Boiled Lamb: White potatoes, carrots, *turnips, parsnips, dumplings,* and any kind of relish, but especially Picalilli.

Boiled Mutton: White potatoes, turnips carrots, or turnips and carrots diced and served together in a cream sauce. Caper Sauce. Preserves containing ginger.

Saddle of Mutton: All the vegetables served with lamb are suitable accompaniments, but especially spinach, string beans, peas. Rice croquettes, mint sauce and currant jelly.

Boiled Ham: Potatoes Chantilly, creamed, stuffed and baked or escalloped; spinach, beet greens, brussels sprouts, cauliflower, cider sauce.

Pork: White potatoes either riced or mashed. Spinach,brussels sprouts, cabbage, apple sauce, piquant sauce, fried apples or apple croquettes, macaroni, onions, spinach, asparagus or string beans. Sauce soubise.

Next week I will suggest accompanying vegetables and sauces for poultry.

Tomirrow—More Answered Letters.

All inquiries addressed to Miss Kirkman in care of the *"Efficient Housekeeping"* department will be answered in these columns in their turn. This requires considerable time, however owing to the great number received *So if a personal or quicker reply is* desired, a stamped and self-addressed envelope must be enclosed with the question.—The Editor.

AUSTRALIA'S DELEGATE

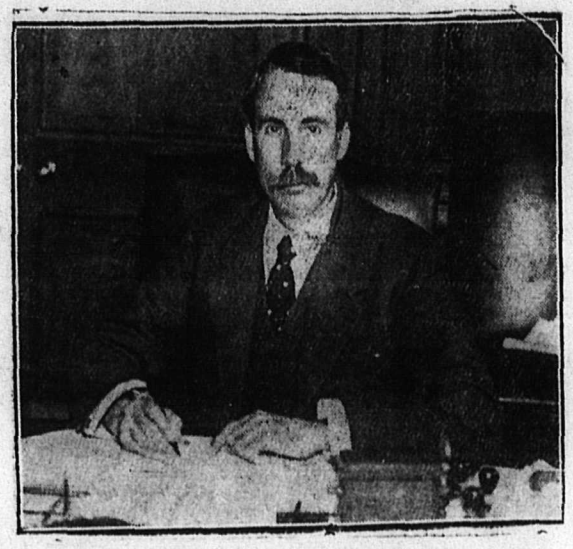

HON. GEORGE FOSTER PEARCE,

Australian minister of defense, who will represent the Commonwealth at the Washington conference.

Styles

By Lenore

PARIS.

Here is another one of these dresses that look complex but, like so many humans, are really very simple on acquaintance. It is the cire braid, topped with round black buttons, which so successfully disguises the plainness of the cut. The material is navy blue serge.

The sleeves, of course, are an inescapable point of interest. Their secret

lies in the extremely wide armhole. From these, and others which I am showing this week, it is plain that we are passing out of the period when sleeves were as nothing in the scheme of a dress. In this season's dresses—at least in many of the styles—the novelty of the sleeve all but dominates the design.

PATTEDN NO. 301

A pattern for the above model (No. 301) can be obtained in sizes 34, 36 or 38, by sending to The Daily News, our name, address, and 30 cents in postage stamps. Be sure to keep this *newspaper clipping of the sketch* and description of the garment to use as a working model when the pattern reaches you—which will be within two weeks' time.—The Editor.

While an elm tree was being sawn up in a timber yard at Wokingham, Berkshire, Eng., four unbroken birds' eggs were discovered buried a foot deep in the trunk. The eggs, believed to be those of a woodpecker, had evidently been laid in a hole which was afterwards closed by growth of the timber. *From the appearance* of the wood it was plain that they must have been in the tree for at least 80 years.

Twenty Years Ago

From the Daily Miner, Nov. 10, 1901.

Work on the city wharf and other civic improvements was shut down yesterday in honor of the day. The planking of the outer end of the wharf has been nearly completed and will be ready for traffic on Tuesday. Arrangements have been made with the Nelson Saw and Planing mills in regard to the junction of their wharf with that of the city and the bent has been removed to allow for the alteration in the grade.

* * *

C. J. South, the secretary for the British Columbia Society for the Prevention of Cruelty to Animals, is at the Hume. A *meeting will be called* either on Monday or Tuesday next to form a branch of the society in this city and it is hoped that the public will attend in large numbers to assist in the good work. Mr. South is also the secretary of the Vancouver Society for the Prevention of Cruelty to Children and is willing to give an evening, if requested to do so, to explain the working of the Children's Protection act, passed last session, and to give an account of the work already done in *Victoria and Vancouver in rescuing* young children from drunken and immoral homes.

* * *

A. D. Sykes, manager of the Yale-Cariboo lumber company of Rossland, is at the Queens.

* * *

T. F. Parrish, manager of the B. C. mine near Eholt, in the Boundary, is at the Phair.

Ten Years Ago Today

From The Daily News, Nov. 10, 1911.

The monthly meeting of the W. C. T. U. was held in the Baptist church on Wednesday, with a fair attendance. *After the regular business the election* of officers took place. The president was reelected, but as Mrs. Wolverton is going east for the winter Mrs. Labbadie was elected treasurer. The secretary was also reelected, as also was Mrs. H. Waters as literature distributor. During the past year there were flowers and fruit distributed and a song was held in the hospital every Sunday. All ladies interested in temperance will be welcomed to join each month in the work. The meetings will be held the first Tuesday of each month.

* * *

Ivan De Lashmutt, manager of the Hobson group of mines, is registered at the Strathcona, having arrived from Ainsworth yesterday.

* * *

W. A. Omsley of Grand Forks is visiting *the city as a guest of the Hume.*

* * *

J. S. Deschamps of Rossland arrived in the city yesterday and is registered at the Hume.

* * *

Arthur Lakes Jr., manager of the Wilcox mine, is a guest at the Hume.

About a year ago a farmer residing four miles from Springfield, Ill., took his horse to a veternary, when the animal was sick with colic. We are told that the horse was sick again a few weeks ago and the farmer called a veterinarian. When arrived at the farm, the barn door was found kicked down and the horse *was gone. The animal was found* later standing at the door of the "horse hospital" in Springfield, where it was treated last year.

Cold Storage

Business is turning the corner, but not on two wheels.—Shoe and Leather Reporter.

Even though she refuses him, a woman always admires the judgement of the man who proposes to her.

Both Right

"Fame is a bubble," quoted the Wise Guy. "That generally comes from blowing our own horn," added the Simple Mug.

Beautify Your Tummy

English ad—By taking Blank's Cola Celery each morning you will wash all *poisons from the stomach* leaving it pure and sweet, with rosy cheeks.

A man in Kentucky once dropped across an old negro, who was fishing with a rod and line in a pool of water in the middle of the road.

He approached him and said, "You won't catch any fish there, Jake."

"Ah know dat, boss."

"Why, that's only a pool of water left there by the rain this morning."

"Ah know dat, too, boss."

"Then what are you fishing there for?"

"Well, it's like dis, boss: I'se just showing my old woman dat Ah ain't got no time to tu'n de mangle."

CASH AND CARRY GROCERY

Phone 245 P. O. Box 1077

Economy Specials

Our Best Flour, 98 lbs.	$4.25
Our Best Flour, 49 lbs.	$2.20
Our Best Flour, 24 lbs.	$1.15
B. C. Sugar, 20 lbs.	$2.00
B. C. Sugar, 10 lbs.	$1.05
"Arawana" Tea, lb.	50¢
"Myown" Brand Coffee, lb.	45¢
Fels Naphtha Soap, carton for	$1.15
Carsten's Pure Lard, tins, 2 lbs. net	55¢
Carsten's Pure Lard, tin, 4 lbs. net	95¢
Carsten's Pure Lard, tin, 8 lbs. net	$1.90
Fancy Sliced Bacon, per pound	40¢ and 45¢
Fancy Peameal Back Bacon, per lb.	50¢

Butcherteria in Connection.

Free Delivery

Opposite Methodist Church

Buy Quality

If from our many years of experience we were asked to formulate a brief word of advice to those about to purchase diamonds we would say: "Buy Quality." Buy a gem of exceptional fire and brilliance—a gem of which you will have every reason to be proud in the future. Such are Birks' Diamonds.

Birks

VANCOUVER, B. C.

HUNTING SEASON

In a few days you will be able to shoot all kinds of game. Are you prepared with necessary Guns, Rifles and Ammunition? We have Shot Guns, Rifles, Cartridges, Cleaners, Gun Oil, Greases, Hunting Clothing, Rifle Covers, Knives, etc., etc. Lowest prices.

NELSON HARDWARE COMPANY

BAKER STREET, NELSON, B. C.

FURNACES An ironclad guarantee with every CALORIC. Investigate before buying.

John Burns & Son

Communication

JAPAN AND LITERACY.

TRAIL, B. C., Nov. 5, 1921.—To the Editor of The Daily News: Sir—Happening to glance through a copy of your paper published today, I came across the astounding statement, in a dispatch from Washington commenting on the assassination of Premier Hara of Japan, that 95 per cent of the Japanese people are unable to read or write. To any one who has lived in Japan, as the writer of this letter has for about 15 years, the statement is ludicrous. But unfortunately there are a great many people who are so constituted that they are apt to take what they read as being literally true. Hence it is only right that such a *misconception should be cleared away.*

Whoever was responsible for the dispatch in the form in which it was printed in The News was certainly woefully ignorant of the progress of modern learning in Japan. If the statement had been that 95 per cent of the Japanese people are able to read and write, instead of unable, it would have been much nearer the truth. In fact, I am of the opinion that that was the original form of the dispatch.

As a matter of fact, the probability is that literacy is just as widespread in Japan as in Canada, and that no greater proportion of uneducated people would be found there than here, because education is compulsory in Japan and it is pretty well enforced. This statement applies, of course, to Japan proper, and not to Formosa or Korea, where there is a much greater *proportion of the people uneducated.*

There is a great deal of agitation today against Asiatics, based partly on economic factors, partly on race prejudice. Let us be always actuated by motives of truth and justice both in our dealings with these people, and in what we say and write about them. The orientals have a great future before them, and problems between the orient and occident will be greater in the future than in the past, and will not be so easily disposed of. But if *in all our attitude toward them* we are actuated by motives of truth, justice and good will, we may rest assured that we will ultimately find a solution for the various difficult problems that arise between the east and the west.

Trusting that you will rectify the wrong impression conveyed by the above mentioned dispatch, either by *the publication of this letter or otherwise,*

MILTON JACK.

The Swedish army air service laid six miles of telegraph wire by airplane in eight minutes.

Daily Recipe

(Paste this in Your Cook Book.)

Canned Squash.

To put up squash to use as a vegetable or in pie-making cut it in large pieces and bake it in the oven. When well baked scrape the pulp from the shells and pack in sterlized jars. Cover, seal and boil for about an hour.

The Lighter Side

A cold bath doubtless feels good; but the bather doesn't.

—o—

Even the worst radical would be content with proletarian control of the mint.

—o—

There was one nice thing about the flood. It wiped out all existing war debts.

—o—

The only batter with a more loyal following than Ruth's is that used in making buckwheat cakes.

—o—

Too much of the money collected for those who are under foot goes to pay the overhead.

—o—

We often wonder why people who are fond of "greens" don't place a small silo in the kitchen.

—o—

Fable: Once upon a time there was a man who didn't enjoy the sound of his own voice.

—o—

Football doubtless has its uses, but some of the world's most efficient kickers never saw a college.

—o—

The world has got to the point where it feels bored unless the daily headlines mention at least one new crisis.

—o—

During its first year you are afraid somebody will steal your car; during the second year you are afraid nobody will.

—o—

Some people hope to inherit money, and some hope that kind Fortune will bring them an opportunity to sue somebody for damages

BOVRIL

PREVENTS THAT SINKING FEELING

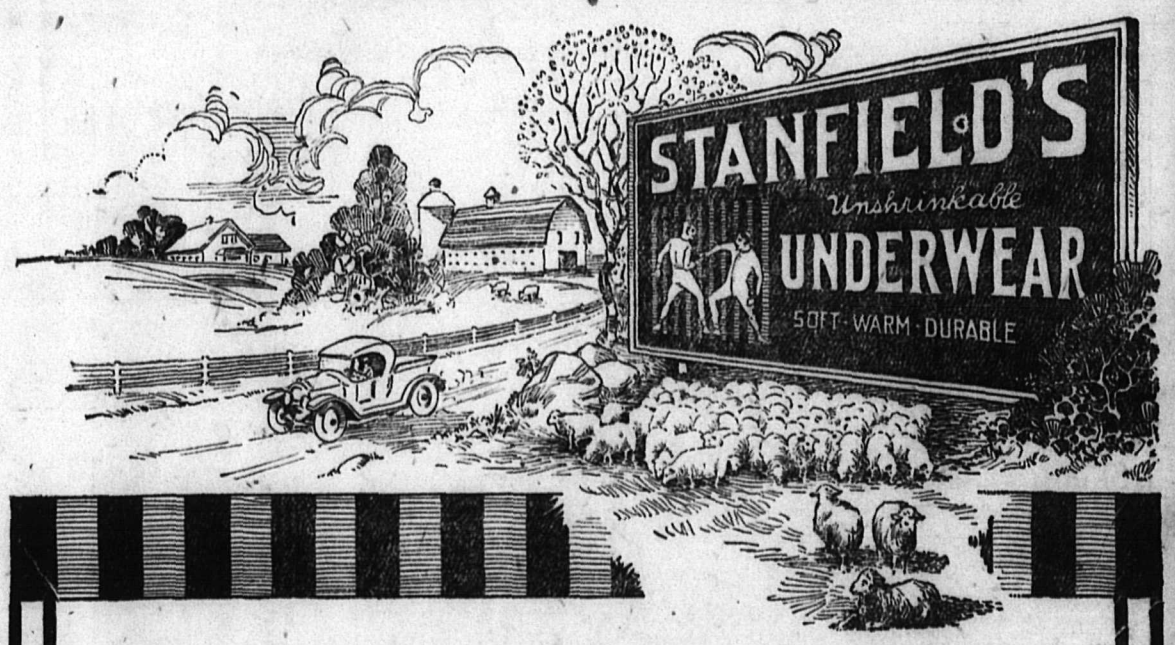

Lamb's Wool

—almost as smooth as silk—gives to Stanfield's Unshrinkable Underwear its softness; its fine, even texture; its inimitable combination of lightness and warmth.

STANFIELD'S Unshrinkable UNDERWEAR

Made in Combinations and Two-Piece Suits, in full length, knee and elbow length, and sleeveless, for Men and Women. Stanfield's Adjustable Combinations and Sleepers for Growing Children (Patented).

Sample Book, showing different weights and textures, mailed free. Write for it.

Is made in a great modern, model Canadian mill by Canadians, to suit Canadian winters.

It has been tested under every condition of climate, weather and occupation—and is the national underwear of Canada.

Every garment is absolutely unshrinkable, with Stanfield's name and reputation to guarantee quality, service and complete satisfaction.

STANFIELD'S LIMITED - TRURO, N.S.

AT YOUR DEALERS

68

It wears longer!

"The Ideal Shoe for Children"

HURLBUT CUSHION SOLES FOR CHILDREN

They are kind to the tender, growing feet of a child. Note the natural shape; plenty of room for the toes, the soft, flexible cushion insole; the pliant upper and the welted construction.

THEY ARE THE BEST SHOE FOR CHILDREN

R. ANDREW & CO.
Leaders in Foot Fashion

MRS. COFFIN IS BRIDGE HOSTESS

ROSSLAND, Nov. 9.—Mrs. (Dr.) J. W. Coffin was hostess on Saturday afternoon at a very prettily appointed tea, and in the evening at three tables of bridge in honor of her guest Mrs. J. J. Binns, of Kaslo.

In the afternoon Mrs. Coffin was assisted by Mrs. Douglas Lay, pouring coffee and Mrs. William Wadds pouring tea. Mrs. William H. Wainman cut the ices. Misses Eileen Pincott, Hazel Wallace, Millie Johnstone, Georgina Martin and Mrs. H. G. Oliver assisted in serving, while little Miss Julia Coffin received the guests at the door.

The decoration appointments were carried out in pink and white, carnations being used in the drawing room. A silver flower basket tied with pink tuelle bow, holding pink and white carnations formed the center piece for the table.

MAN GIVES WIFE GLYCERINE MIXTURE

She had stomach trouble for years. After giving her simple buckthorn bark, glycerine, etc., as mixed in Adler-i-ka, her husband says: "My wife feels fine now and has gained weight. It is wonderful stomach medicine." Adler-i-ka acts on BOTH upper and lower bowel, removing foul matter which poisoned stomach and which you never thought was in your system. EXCELLENT for gas on the stomach or chronic constipation, impurities it brings out will surprise you. Rutherford Drug Co., Ltd. Guards against appendicitis. The

Cuticura For All Skin Irritations

Bathe with Cuticura Soap and hot water to free the pores of impurities and follow with a gentle application of Cuticura Ointment to soothe and heal. They are ideal for the toilet, as is also Cuticura Talcum for perfuming.

Soap 25c. Ointment 25 and 50c. Talcum 25c. Sold throughout the Dominion. Canadian Depot: Lymans, Limited, 344 St. Paul St., W., Montreal. Cuticura Soap shaves without mug.

Kootenay and Boundary

JAP INCREASE ALARMS ODLUM

Advocates Total Exclusion of Orientals; Macdonald Attacks Railways.

ROSSLAND, Nov. 9.—M. A. Macdonald, K. C., and General Victor Odlum were greeted by a hall well filled here Saturday night, the meeting being called on the spur of the moment, when it was found that the two coast candidates were to speak in Trail. The two speakers were brought here by auto from Trail, General Odlum speaking first and then being conveyed by auto to the Trail meeting which latter meeting was held in the Liberty Theatre which was comfortably filled.

Dr. Hamilton, of Revelstoke, candidate of the Liberal party in West Kootenay could not be present.

They launched attacks upon the government's railway policy asserting that one hundred and firty million dollars of public moneys were annually absorbed in meeting the fixed charges and operating deficit of the Canadian Government railways.

The tariff was only briefly alluded to, as the speakers stated it was not the important issue of the present election. General Odlum credited the government with making a real attempt to cope with the questions if reestablishment, pensions and land settlement by voting large sums, but contended that through bad administration the result was unsatisfactory.

General Odlum dealt with the Oriental question, pointing out that the Japanese birthdate in British Columbia had increased from 1 in 252 in 1910, to 1 in every 17 in 1921, and advocated tital exclusion of Oriental immigrants.

ROSSLAND NOTES

RFOSSLAND, Nov. 9.—Mr. and Mrs. T. W. Bingay, of Tadanac, motored to the city last evening accompanied by friends.

Richard Edgell, of the Bank of Montreal staff, Trail, was in the city on Monday.

Accountant Natherson, of the Bank of Montreal, Trail, spent the week end and hiliday in the city the guest of E. E. I. Dewdney.

Colonel Graham Cruickshank, of Trail, was in the city last evening.

Miss Maude Michaley, of the Bank of Montreal staff, leaves tomorrow evening for Vancouver for an entended trip.

Miss Freda Hunter, who spent the week-end in Nelson, visiting at her home, returned tl the city last evening.

Miss Letitia Reid, who was the guest of Mrs. Alex Meston, at Nelson, over the week-end, has returned.

Mrs. John Tait and daughter Miss Marion, returned to Nelson last night after spending the week-end in the city.

YAHK NOTES

YAHK, Nov. 9.—Mr. and Mrs. Fred Klinginsmith and infant daughter, returned on Sunday from Cranbrook.

Misses Laura Armstrong and Nettie Terrace, of Cranbrook, visited here on Sunday in the interests of the G. W. V. A. dance.

Mr. and Mrs. Ora Taplin left on Sunday for Cranbrook to spend Thanksgiving with Mrs. W. H. Brown.

William Percival is building a store on Railway avenue.

The privincial government road gang have been working for the past ten days opening up Railway avenue, which extends for half a mile in the front of townsite. When completed this piece of work will give people an opportunity to locate on the lots in the new townsite and will also enable the public to enter town from the south side.

Mrs. Charles Hilton returned on Saturday from Cranbrook, where she visited her mither, Mrs. Maystre.

Dr. G. A. Thompson and Mrs. Thompson motored to Cranbrook on Wednesday.

Alex Rallary and F. A. Dunn were week-end visitors to Cranbrook.

Mr. and Mrs. A. Manson, if Nelson, spent the week-end here as Mr. and Mrs. C. L. Larson's guests.

A. C. Venace, of Creston, visited here the first of this week as A. W. Collins' kuest.

With the Cream left in!

Keep a supply in your pantry

VETERANS GIVE FINE PROGRAM

Record Crowd Sees "Whizz Bang";" Nelson High Girls Swing Clubs.

ROSSLAND, Nov. 9. — "Whizz! Bang!!" amateur attraction produced by the Rossland branch of Great War Veterans Monday evening in the Armory, drew a record crowd and the show was up to the usual high standard. "Whizz! Bang!!" is the second show produced by this organization, assisted by local talent and out-of-town artists.

The Nelsin high school girls, in their club swinging and wand drill exhibitions received a great reception, this being something new to the Rossland amusement loving public. Those who made up the Nelson contingent to the city to participate in the performance were Misses Eileen Dill, Florence Hoare, Jessie McDonald, Grace McDonald and Vera Walley.

Carl Jihnson and Griffith Morris delighted the audience with several acrobatic stunts receiving numerous encores.

The Veterans will realize a handsome sum from the entertainment.

Dedication Ceremony for War Memorial Will Take Place on Armistice Day

ROSSLAND, Nov. 9.—The Great War Veterans have completed all arrangements for the dedicatory ceremonies of the War Memorial erected through their efforts, which ceremony will take place on Armistice Day, Friday November 11, Lieut.-Cl. Pollen, of Cranbrook, will be the principal speaker and the school children will take an active part in the ceremonies along with the Veterans.

POPULAR IMMIGRATION INSPECTOR TO RETIRE

YAHK, Nov. 9.—After a continuous service for sixteen years without an interruption for one day caused by sickness, John Dunlop Immigration Inspector in charge if the Department of Immigration and Colonization, at Kingsgate, B. C., has been retired from service.

The whole term of his service has been in British Columbia, entering his duties with head quarters at Frenie, where he carried on until the great fire, when he was transferred to Cranbrook, until the following spring when he was moved to Kingsgate wherr he has carried on the duties of his office ever since. By his gentlemanly manner of approach and his courteous treatment to the travelling public, he has earned for himself the good will of all classes of those with whom he has come in contact. As a government officer and popular Immigration Inspector, an American citizen who has business interests in the prairie provinces of Alberta and Saskatchewan, upon his return from a business trip to the prairie, stated that wherever he went he was made aware of the fact that Mr. Dunlop is still remembered and respected by many of the farmers and their families."

Before leaving for Vancouver, B. C., to reside, Mr. and Mrs. Dunlip have been the guests at many social gatherings given in honor to them.

YMIR HOLDS SOCIAL THANKSGIVING DAY

YMIR, Nov. 9.—Thanksgiving day was observed in Ymir on Monday by the holding of a social evening. This was held in the Philharmonic hall afid was very largely attended. Music, cards and dancing were indulged in, and refreshments, which were provided by the ladies, were one if the leading features and were very greatly enjoyed and appreciated. The party breaking up after midnight, was admitted by all to have been the most enjoyable evening they had spent for a long time. The music features were provided by the Brunswick orchestra under the conductorship of G. Leece, Jr.

SCOTCH FOR KISS; CALLS IT QUITS

Complacent Husband Compromises, But "Other Man" Expires After Drink

MONTREAL, Nov. 9.—Because Harry Tiplady of this city saw John Watt, a roomer in his house, kiss his wife, he suggested that they share a bottle of Scotch whiskey and "call it quits." This unusual form of settling the matter appealed to Watt, so he accordingly purchased a bottle of liquor from Tiplady and insisted that the latter share it. Both men took a drink and then Watt, well satisfied with having escaped his landlord's wrath, left the house. Almost immediately he collapsed on the street and expired. Tiplady is being held as a material witness for the inquest.

LAST FORLORN HOPE VANISHES

Wine Company's Appeal on Forfeited Liquor Dismissed; One Judge Dissents.

VANCOUVER, Nov. 9.—The Canadian Pacific Wine company lost its final round today for possession of the huge stocks seized a year ago by the government. At that time for the indiscretion of selling a case of whiskey in contravention to the Prohibition act a stock valued at a quarter of a million dollars was ordered forfeited to the government. The liquor would be worth $400,000 today. On one phase of the case the company already has been defeated in the privy council. As a forlorn hope the appeal was brought today against a refusal by Justice Morrison some time ago to grant a writ of certiorari. Today, according to a decision of the court of appeal, Justice Morrison's dismissal of the certiorari proceeding is upheld. Three members of the court agreed on this judgment, with Justice Eberts dissenting. Litigation regarding the whole case now probably will be dropped.

A government board has been appointed to supervise all schemes for electric lighting and electric supply in the Federated Malay States.

FINE SPECIMEN OF SCULPTOR'S ART

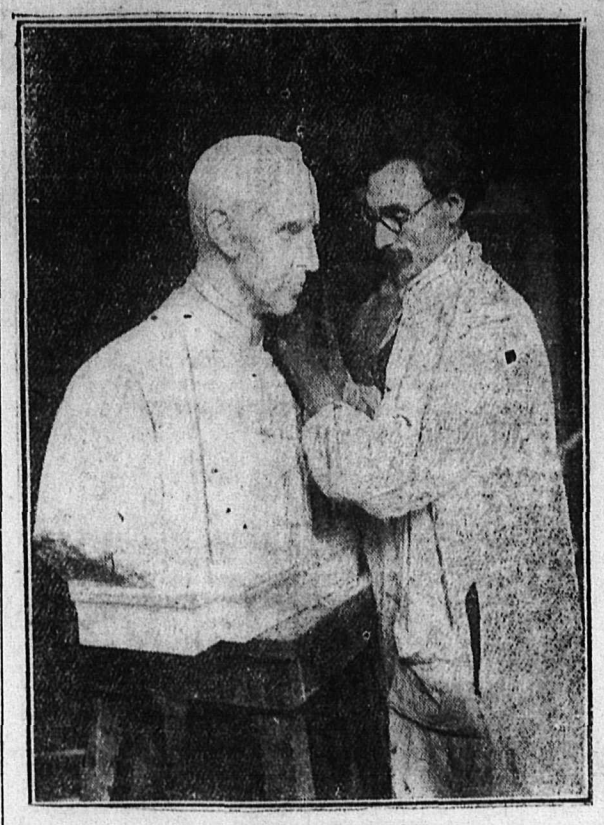

BUST OF CARDINAL MERCER

A fine bust of Cardinal Mercer is here seen being completed by the renowned sculptor, Paola, for the Guold Memorial libarary in New York.

ESCAPES ASSASSIN'S BOMB

MYRON T. HERRICK

Here is the latest photograph of the American ambassador to France, who was luckily absent from the embassy when a bomb exploded there a few days ago.

ASKS INQUIRY ON BRITANNIA MINES

South Vancouver Member Considers Railway Embankment Faulty.

VICTORIA, Nov. 9.—Expressing his conviction that the railway embankment at Britannia mines had been constructed without due regard to the safety of the settlement in such an emergency as that which caused the recent flood there, George S. Hanes, member for South Vancouver, today asked the British Columbia legislature to demand an investigation by an expert engineer to determine responsibility for the disaster. Premier Oliver and Attorney General Farris were of the opinion that the matter would have to be settled by the coroner and the courts of justice rather than by an engineer, and after some debate the leader of the opposition adjourned the debate, suggesting that an amended resolution might be brought in.

In requires 160 years for the light from the star Regulus to reach the earth.

DO YOU SMOKE TOO MUCH?

There are many men on whose heart and nervous system tobacco produces the most serious results. It causes palpitation, pain in the heart, irregularity of its beat, makes the hands tremble, sets the nerves on edge, causes shortness of breath, and loss of sleep.

To counteract this demoralizing influence on the heart and nerves there is no remedy to equal

MILBURN'S HEART AND NERVE PILLS

They make the heart beat strong and steady, restore tone and vigor to the nerves, and remove all the evil results caused by the tobacco.

Mr. Frank Lutes, 71 Terrace Hill street, Brantford, Ont., writes: "I had been troubled with palpitation of the heart for a number of years, and by spells it would bother me a lot. The doctor told me it would stop on me sometime if I did not cut out tobacco. When I would get a spell my heart would pound, and I would break out in a perspiration and get so weak I would have to sit right down and quit my work; also in the night I would wake up and my heart would be going. I should say, about 120 beats a minute. About three years ago I got a box of Milburn's Heart and Nerve Pills(took them, and found that they did the job. I am feeling fine and have gained over 20 pounds in weight."

Price, 50c a box at all dealers, or mailed direct on receipt of price by The T. Milburn Co., Limited, Toronto, Ont.

The Store for Style

Meagher's

The Store for Quality

Mid-Season Unloading Sale

These Specials are much under the usual price.

WOMEN'S SERGE SKIRTS At $8.75

Pleated Skirts made of all-wool Botany Serge, some plain Navy, others with fancy hems of different colors. Sizes 26 to 29-in. waist measure. Specially priced $8.75

WOMEN'S FLANNELETTE GOWNS at $1.25 Each

Gowns well made of good Flannelette, plain white only. These are open-front styles, with self trimming. Good full sizes. Special Price, each $1.25

ALL-WOOL SWEATER COATS at $9.50

Really excellent values for this money. Made in Coat or Tuxedo styles of all wool yarns in Rose, Copenhagen, Purple and Green. Have roll collars or larger styles, and belts or girdles. All sizes in the lot. Values to $19.00. Unloading Sale Price, each $9.50

WOMEN'S RAIN COATS At $15.00

Good Tweed Raincoats, made in belted styles in Grey and Brown Mixtures. Sizes 36 to 40. Special $15.00

Manufacturers' Samples of STAMPED EMBROIDERY GOODS at One-Quarter Off

A fine line of stamped goods for Christmas work, including Gowns, Underwear, Children's Dresses, Towels and other fancy articles at ..... ONE-QUARTER OFF

611 Baker Street — Phone 200

TRAGEDIES OF BATTENBERGS.

The death of the Marquis of Milford Haven adds another to the tragedies which have attended the Battenberg family. The most famous of the three brothers, Alexander, had a temporarily glorious career as ruling prince in Bulgaria, with an inglorious end. Another, Henry, married the youngest daughter of Queen Victoria, and died of fever while serving this country as a soldier in a minor campaign in Ashanti. Now Louis has passed away, after seven years of bitter disappointment, caused by his removal in the earlier months of the war from the position of first sea lord of the admiralty, in which he had done so well—a disappointment mitigated only within the past few days by his promotion to the position of an admiral of the fleet.

A linsd oil susbtitute made from native raw materials has been invented in Seweden.

You are the real author of your troubles.

Christmas Presentation Apples for the Old Country

We deliver, all charges paid, to any part of England, Scotland or Wales a box of apples for $4.75. Orders must be received by us not later than Nov. 17th accompanied by money order or marked cheque. Delicious, $1.00 extra. Or if sender provides apples, $2.50 fruit to be delivered, charges paid to Creston with address distinctly marked on plain end of boxes and boxes securely wired at both ends.

Creston Fruit Growers' Union, Ltd.
CRESTON, B. C.

It took a hundred years of tea-blending experience to achieve the delicious taste and enticing fragrance of Tetley's Golden Tips.

TETLEY'S

Makes good TEA a certainty

Its perfect flavor and clear, deep color can come only from the young, tender top leaves of carefully nurtured and carefully selected tea plants.

PLAYER'S NAVY CUT CIGARETTES

18¢ per package
Two for 35¢
and in tins of 50 and 100

Superb Quality
Finest Workmanship
Greatest Value in the World

Best Copy

Markets and Finance

BUYING INFLUX HOISTS MARKET

Large Speculative Orders Accumulate; General Concerns Strengthen.

NEW YORK, Nov. 9.—Large buying orders from speculative sources came into the stock market over the election day recess and prices of various popular issues were substantially enhanced.

The broad demand for oils was materially assisted by more advances for the crude products.

In the case of Mexican Petroleum, however, which dominated the market at a net gain of 7⅛ points, the movement was based mainly on technical conditions.

Shares of concerns such as the department stores also strengthened, but tobaccos and several of the more obscure specialties were heavy or irregular. Leaders were undeterred by the rise of call money from 5½ to 6 per cent in the final hour, quoting prices being at or near the day's top.

Sales were 865,000 shares.

Sterling was firm, but remittances to most of the other allied countries were moderately lower on smaller trading.

Liberty and most other active bonds were irregular on further profit taking, the international group also showing no marked trend.

Total sales, $15,675,000.

Closing Quotations.

	High.	Low.	Close.
Chino	25⅞	25⅝	25¾
C. P. R.	115	114	114⅝
Inter. Marine	....	....	10⅞
Mo. Pacific com.	18⅞	18	18¾
do pfd	43	42½	43
Pierce-Arrow	14½	14¼	14½
Studebaker	75⅝	74¼	75⅝
U. S. Steel com.	83	80¼	83
Willys	6⅛	6	6
Pacific Oil	46¾	45½	46

DOMINION LIVESTOCK

WINNIPEG, Nov. 9.—Offerings in the yards yesterday totaled 1417 cattle, 750 hogs and 475 sheep. Receipts up to 9 a. m. today were 1830 cattle, 1000 hogs and 400 sheep.

Steers—Choice, $4.75 to $5.00; fair to good, $3.75 to $4.50; common, $2.50 to $2.75.

Butcher heifers—Choice, $3.75 to $4.00; fair to good, $2.75 to $3.50.

Butcher cows—Choice, $3.00 to $3.25; fair to good, $2.50 to $2.75; canners and cutters, $1.00 to $1.75.

Bulls—Good, $2.25 to $2.50; common, $1.50 to $1.75.

Oxen—Good, $3.50 to $4.00; medium, $2.75 to $3.25; common, $1.50 to $2.50.

Feeder steers—Choice, $4.00 to $4.25; fair to good, $3.00 to $3.75.

Stocker steers—Choice, $3.00 to $3.50; fair to good, $2.25 to $2.75.

Stocker heifers—Choice, $2.75 to $3.00; fair to good, $2.00 to $2.50.

Calves—Choice, $4.50 to $5.00; good, $3.00 to $4.00; common, $2.00 to $2.75.

Sheep—Good, $3.00 to $4.50; common, $2.00 to $2.50.

Lambs—Good, $7.00 to $8.50; common, $5.00 to $6.00.

Hogs—Selects and lights, $10.00; heavies, $5.00 to $8.00; sows, $4.00 to $7.00; stags, $4.00 to $5.00.

TORONTO, Nov. 9.—Cattle receipts, 1433. Heavy beef steers, $6.00 to $6.50.

Calf receipts, 180; prices steady.

Sheep receipts, 2986. A few choice lambs, $8.40 to $8.75; bulk, $8.25 to $8.35.

Sheep were steady at $4.00 to $4.50 for choice.

Hog receipts, 2968; prices unchanged.

WINNIPEG GRAIN QUOTATIONS.

	Open.	High.	Low.	Close.
Wheat—				
Nov.	106½	109¼	106½	109
Dec.	103½	105	102⅞	104⅝
May	109	110½	108½	110¼
Oats—				
Nov.	40¾	41½	40⅝	41½
Dec.	38⅞	39¼	38⅝	39¼
May	41¾	42¼	41¾	42¼
Barley—				
Nov.	57	57⅝	56¾	57⅝
Dec.	....	....	....	55⅞
May	59½	59½	59	59½
Flax—				
Nov.	174½	175	174½	175
Dec.	172½	173½	172½	173⅝
May	180	180½	180	180½
Rye—				
Nov.	80¼	83½	80¼	83½
Dec.	78	80½	78	80½
May	83	84¾	83	84½

TORONTO BOARD

TORONTO, Nov. 9.—Another day of sweeping advances in Victory bonds marked today's trading. Business in stocks was light, though well distributed. The advance of the 1937 Victory bonds to par was an important incident, and except for broken lots this issue sold at that price all day.

The largest advance for the day was made by the 1927, which moved up 65 cents to $98.10. The 1933 was 40c higher. A gain of 40c was made by the 1937 5 per cent issue. The total sales of Victory and war bonds were well up to the half million mark.

In the industrials oil stocks had some attention, especially British American, which gained more than 2 points at 31½.

Gains were made by British Columbia Fishing, General Electric preferred, Canadian Pacific and Steamships preferred. Declines were made by Canadian Locomotive and Detroit United and by odd lots of other stocks.

MONTREAL LIST

MONTREAL, Nov. 19.—Losses and gains were evenly distributed in today's trading, but the former were the heavier, ranging from fractions to 5 points. The latter was in Ogilvie and represents the advance, or part of it, made yesterday. The close today at 199 is, however, still well ahead of the price of 165, at which it sold two weeks ago.

The biggest gain of the day was in Hillcrest Collieries, which sold up 2⅝ to 64, and thus recorded a new high for the year.

National Breweries showed an advance at the close of ¾ at 58½.

Activity and further strength were noted in bond issues, advances being general throughout the list.

Unlike the sun, moon and planets, each star rises at practically the same point in the heavens.

SILVER SINKING

NEW YORK, Nov. 9.—Silver, 67⅝c.

LONDON, Nov. 9.—Silver, Tuesday, 39⅝d; Wednesday, 38¾d.

FOREIGN EXCHANGE

NEW YORK, Nov. 9.—Canadian dollars—92.18.

Francs—Demand 7.27½, cables 7.28.

Lire—Demand 4.15½, cables 4.16.

STERLING EXCHANGE

NEW YORK, Nov. 9.—Sterling exchange irregular at $3.90⅞ for 60-day bills and $3.33⅞ for demand.

NELSON, Nov. 9.—Current counter exchange for sterling, $4.26⅞.

CANADA BONDS.

WINNIPEG, Nov. 9.—Bid prices for Dominion war issues:

War loans—1925, $94.50; 1931, $92.25; 1937, $97.70.

Victory loans—1922, $99.15; 1923, $98.30; 1927, $97.75; 1933, $98.45; 1937, $99.95; 1924, $97.50; 1934, $95.55.

METAL MARKETS

NEW YORK, Nov. 9.—Copper—Steady; electrolytic, spot and nearby, 13¼c to 13¼c; later, 13⅜c to 13¼c.

Tin—Easy; spot and nearby, $28.50; futures, $28.75.

Iron—Steady and unchanged.

Lead—Steady; spot, $4.70 to $4.75.

Zinc—Firm; spot, $4.75.

Antimony—Spot, $4.75 to $5.00.

At London—Standard copper—Spot, £66 2s 6d; futures, £66 7s 6d; electrolytic, spot, £73; futures, £75.

Tin—Spot, £157 7s 6d; futures, £159 7s 6d.

Lead—Spot, £23 17s 6d; futures, £23 10s.

Zinc—Spot, £25 10s; futures, £23 5s.

WHEAT STRONG

CHICAGO, Nov. 9.—Wheat displayed strength today, all points showing a falling off in receipts.

The market closed strong at 1½c to 2½c net higher, with December $1.06⅛ to $1.06⅜ and May $1.11½ to $1.11⅝.

Corn gained ⅝c to ¾c and oats ⅛c to ⅜c.

Provisions were unchanged to 20c lower.

EGG MARKET

OTTAWA, Nov. 9.—States eggs are reported to be arriving freely. Ontario track shippers report light receipts, paying 46c to 50c straight gathered and making sales at 52c f. o. b.

Montreal, specials jobbing 70c; fresh extras, 65c; storage extras, 52c to 53c.

British Columbia local fresh, 62c country points, 64c offered for specials.

Chicago, current firsts, 52c to 54c.

MINNEAPOLIS GRAIN

MINNEAPOLIS, Nov. 9.—Flour unchanged to 10c higher at $7.00 to $7.10 a barrel. Shipments, 55,366 barrels.

Bran—$12.50.

Wheat—Receipts, 666 cars, compared with 455 cars a year ago. No. 1 northern, $1.23 to $1.27.

Corn—No. 3 yellow, 40½c to 41c.

Oats—No. 3 white, 28⅜c to 29⅜c.

Flax—No. 1, $1.81 to $1.86.

MONTREAL PRODUCE

MONTREAL, Nov. 9.—Produce prices steady.

Cheese—Finest easterns, 15⅝c.

Butter—Choicest creamery, 40c to 41c.

Eggs—Selected, 50c.

Potatoes—Per bag, car lots, $1.20.

PUPIL OF CHOPIN IN PARIS.

A pupil of Chopin is dragging out a miserable existence in a Paris garret. He is over 90 years old, sleeps on a pallet bed, and is slowly dying, not from old age, but from want of food. His only consolation is a piano which has been lent him by a well-known pianoforte maker. When 18 years of age, M. Peru was a pupil of Karlbrenier. Chopin one day heard him play two of his nocturnes, and told him to come and see him. During two years he gave the young musician priceless advice and instruction. M. Peru's recollection of Chopin is as follows: "He was a strange being. Pale, distinguished, generous, and crabbed, constantly preoccupied about his health. He was wretchedly housed, and incapable of keeping for a single day the money he earned. When I played to him he used to listen stretched out on a sofa. Often he jumped up, angrily exclaiming: 'Who on earth taught you to play like that? Get away.' And then he would take my place, and the piano became a medium of enchantment. One did not breathe, and lost count of everything."

Coffee drinking has increased 21 per cent as the result of prohibition.

ENGLAND'S BEST

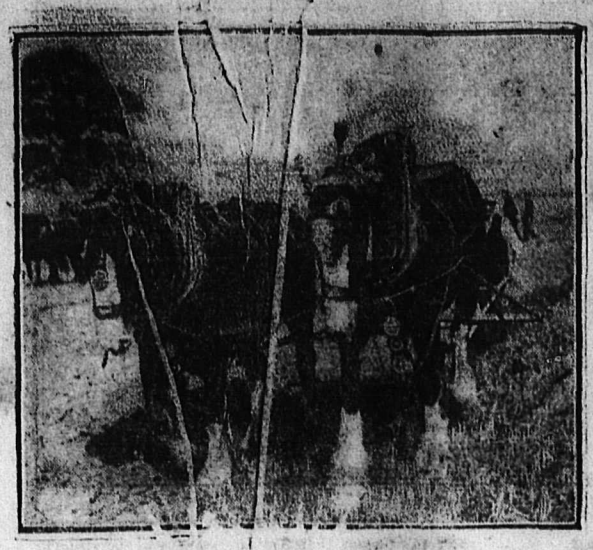

PRIZE FARM HORSES

Winners of the King's cup and five guineas at a competition held in Slough, England, recently.

CHINA WILL MEET HER OBLIGATIONS

Expects to Pay Chicago Loan in Full Within Three Days, Is Peking Advice.

VANCOUVER, Nov. 9.—China will pay her loan to the Continental Trust company of Chicago before next week, according to a cable received by a Vancouver mercantile house today from its Peking correspondent.

Some comment was made in Washington last week at the failure of China to keep up her financial obligations, but the cable today says the difficulty is merely temporary.

"Chicago loan expected to be paid within three days in full," is the text of the message from W. H. M. Taylor, banking house of Peking, issued on the authority of the Chinese minister of finance. The latter gives as a reason for the delay his disappointment at the failure of the Morgan firm in New York to carry out a loan for $15,000,000 under negotiation for some time. Part of the new loan would have been used to pay off the Chicago obligation.

WOMEN WHO GREW BEARS.

The women of the imperial city of Rome once got possessed with a morbid ambition to raise beards, like their brothers and husbands. They used to shave their chins and smear unguents over them. It appears, however, that the men of Rome did not favor this feminine eccentricity, for Cicero mentions a law that was passed to prevent women raising beards.

It is estimated there are 1,700,000 more women than men in Great Britain.

Smoke

T&B

A Blend of Imported Virginia Leaf

To protect safes against burglars an auxiliary lock has been invented that automatically operates when a person tampers with the regular lock.

Christmas Cards

Beautifully Engraved

Personal Greeting Cards

Printed with your name and address. Scores to choose from.

Prices from $2.75 a dozen up

Delivery Day After You Give Order.

The Daily News

BAKER STREET Quality Printers NELSON, B. C.

Classified Advertising

Used Articles · Real Estate · Rooms · Board · To Rent · Boats and Automobiles

Help Wanted · Positions Wanted · Lost and Found · Livestock · Machinery · Farm Produce · Timber and Mines

Classified Advertising Rates

Want and Classified Advertising—One and a half cents per word per insertion. Six cents per word per week, or 2½c per word per month, cash in advance. If charged 1½c a word straight. Transient ads accepted only on a cash-in-advance basis. Each initial, figure, dollar sign, etc., counts as one word. Minimum 25c, if charged 50c. Display type double above rates.

Local Reading Notices—3c per word each insertion. In black face or machine capitals 4c per word. Black face capitals 5c a word. 25 per cent discount if run daily without change of copy for one month or more. Where advertisement is set out in short lines the charge is 12½c a line for Roman type, 15c for black face, and 20c for black face capitals. Minimum 35c, if charged 50c.

10 Male Help Wanted

SALESMAN AND CANVASSER—Wanted. State previous occupations and age first letter. Strictest references required. Excellent prospects for right man. Box 6243, Daily News. (6243)

WANTED — Experienced dishwasher. Apply The Grill. (6132)

DESK room free in office for winter. Just off Baker St. Apply Box 144, Nelson. (6095)

13 Situations Wanted—Male

MARRIED MAN—Wants work, any kind, mining or cooking, preferred. Phone 493L. (6176)

12 Situations Wanted Female

LADY wants work by hour or day. Apply box 6239, Daily News. (6239)

POSITION as Bookkeeper or stenographer whole or part time. Best references. Apply P. O. Box 388. (6233)

WANTED—By lady, with girl of eight, position as housekeeper. Apply Box 6157, Daily News. (6757)

EXPERT stenographer requires position. Half day, day or permanent. Phone 326R1. (6167)

35 For Rent

FOR RENT—Furnished house in Hoover street. Two bedrooms. Rent $40 per month. Apply H. A. Lowe, Ward St., Phone 39. (6261)

FOR RENT—Snug Lakeside cottage, partly furnished. $15 a month. Rutherford Drug Company, Nelson. (6096)

FOR RENT—Cosy furnished cottage for winter near Kaslo. Very low rent to responsible, married couple seeking to locate. Address Box 161, Daily News. (6161)

A FEW choice rooms for men at Y. M. C. A. now vacant. (6133)

BARBER SHOP to rent. Apply Hume Hotel. (6097)

18 Miscellaneous for Sale

THE Coaldale Farmers' Exchange is ready to ship on short notice at the following prices, f.o.b. Coaldale. Fancy Alfalfa per ton, $16.00; Choice Alfalfa, per ton, $15.00; No. 1 Alfalfa, per ton, $14.00; No. 1 Blue Joint, per ton, $23.00; Wheat Straw, clean, per ton, $7.00; White potatoes, No. 1, per ton, $22.00; All shipments Government inspected. Direct from producer to consumer. Try us for efficient service. The Coaldale Farmers' Exchange. Phone R 1208 Coaldale, Alberta. (6259)

CYPHERS Incubator, 120 egg size. Good condition. Also Empire typewriter, almost new. A Ioanin, phone 383L2. (6258)

FOR SALE—Twelve guage, double barrelled, hammerless, Stevens shot gun, practically new. Box 936, Nelson. (6247)

FOR SALE—Hand cider press Lymbery, Gray Creek. (6238)

FOR SALE—4½ horse power pole or cord wood gasoline engine and saw, complete, $200.00, George Briggermon, Deer Park, B. C. (6237)

TWO hole box stove $8.00 and four hole "Goldfinder's" cook stove $15.00. Both in good condition. Hudson, Balfour. (6236)

FOR SALE—One used piano in good condition. Cash or terms. Write or phone Heintzman & Co., 410 Baker Street, Nelson. (6230)

FOR SALE—Lady's suit and hat, English. Further particulars Box 6204, Daily News. (6204)

MATCH BLOCK WOOD—For sale, phone 176. (6178)

DRY cord wood, for sale, John Graham, Perry Siding (6155)

BURROUGHS adding machine number 6 cost $325.00 insured for $250.00 will sell for $200.00 including stand. Replaced by Burroughs electric bookkeeping machine. Address Box 342, Cranbrook, B. C. (6136)

SHINGLES—Buy them now from Nakusp Shingle Mill, Box 1, Nakusp, B. C. (6099)

45 Property Wanted

FOR SALE—Forty-three R. I. R. hens, one and two years old. A. Ioanin, Phone 383L2. (6257)

WANTED—Five or ten acre improved ranch, near Nelson, will deal with owners only. Apply Box 6184, Daily News. (6184)

54 Articles Wanted

WANTED—Ten to 40 tons of 20-pound rails. Box 6103, Daily News. (6103)

23 Property for Sale

GOOD FARMS.

R. 337—20 acres, about 3½ miles from town; good land; 1½ acres cleared; shack; on wagon road. $1800.00. Terms.

R. 424—47 acres, good; some fine timber; close to school and railway; 3 acres cleared; cabin; $2250.00. Terms.

R. 439—88 acres, in good valley; 30 acres bottom land; good timber; a cheap buy; $1200. Terms.

R. 196—40 acres; improved fruit ranch, 10 acres cleared; 425 fruit trees, commencing to bear; small fruits; two fine creeks; one small frame house; nice level land, no waste; good, attractive and convenient place; $6000.00, on terms.

R. 426—56½ acres; improved ranch; 5 acres cleared and 25 acres partly; about 25 fruit trees 10 years old; variety of small fruits; well; 3-roomed house; barn; 9 other outbuildings; $4350.00, half cash.

FREE PRICE LIST—70 selected ranches listed in this small book, all kinds; prices from $700 to $50,000. I have the largest list in the interior of British Columbia for you to choose from. Call or write for a copy.

HUGH W. ROBERTSON,
"The Land Man."
Ward St., near the Hume Hotel.
Phone 68. (6100)

FOR SALE

"BELVEDERE" — The beautiful ranch property of the late Doctor Neale at Willow Point, B. C.

Contains 25½ acres, approximately 12 acres bearing orchard. Modern home built in 1913 at a then cost of about $6000. Full size cement basement, furnace, hot and cold water, fire place; large verandahs; delightful location.

I have been instructed by the heir to offer this property for sale at a specially attractive price and hold his power of attorney to convey.

Clear title. No outstanding charges.

D. ST DENIS
509 Ward Streeet. Nelson, B. C.
(6263)

$1100 Silica street, 5 roomed cottage on 1 lot. Cash.

$1500 Kootenay street, 4 roomed cottage, 2 lots. Cash.

$3500 Stanley street, 6 roomed house on 2 lots. Terms.

$4000 Granite avenue, 5 roomed bungalow on 5 acres. Terms.

$5500 Harrop, 5¾ acres, lake frontage, good 7 roomed house. Terms.

A. T. McMILLAN
Real Estate and Insurance.
HOUSE LISTINGS WANTED FOR SALE OR RENTAL.
624 Baker Street. Phone 601
Agent for Farm and Home Journal. Subscription, $2.00 Yearly.

FOR SALE—Three houses nine, seven and six rooms, central location and nice locality; cheap for cash. Apply P. O. Box 328, Nelson. (6241)

20 Livestock for Sale

FOR SALE—Horse, weight 950, quiet and well broken, willing worker, lady can handle. $50., located at Slocan City. Write George Hope, Cranbrook, B. C. (6232)

TOULOUSE goose and gander unrelated, five Goslings both sexes.$50. C. G. Bowker, Mirror Lake. (6235)

FOR SALE—Well bred Collie pup 5½ months old. $10.00. Apply Daily News, Box 6219 (6219)

FOR SALE—One saddle horse; six farm horses; harness; logging equipment and other chattels of the Churchill Cedar Co., Mankin Spur, B. C. No Reasonable offer refused. Apply to D. StDenis, Authorized Trustee, 509 Ward Street, Nelson, B. C. (6201)

FOR SALE—Good Yorkshire pigs, seven weeks old. Six dollars each. J. Dosenberger, Proctor, B. C. (6206)

FOR SALE—Thirty dollars buys, two heifers, five and seven months, excellent condition. Heavy horses cheap. Sugar Beet $20 a ton. Cabbage delivered 50 pounds $2. Rowland Bourke. (6198)

FAT cattle, Ayreshire bull, team of ponies, for sale, or trade for young stock, John Graham, Perry Siding. (6154)

FOR SALE—Bay horse, healthy, gentle, easy kept, good in every way, eleven years old, over 1300 lbs. $100. cash. One set each light driving, democrat and heavy work harness, string bells, pair, Scotch hame tops, buggy, cutter, sleighs, and heavy farm wagon. All in good condition, $200. Apply Leslie McInnis, Canyon City, B. C. (6137)

28 Miscellaneous Wanted

WANTED—Bookbinding at reasonable prices. Mrs. J. R. Spruce, 714 Carbonate street. (6190)

14 Furnished Rooms to Rent

SUITE—Campbell's Studio. (6102)

22 Miscellaneous

WANTED TO RENT—Piano for winter months best; of care; no children; give particulars to P. O. Box 11 Proctor. (6173)

29 Lost and Found

LOST—Saturday evening, bunch of keys. Finder please return to B. C. Telephone office. (6242)

LOST—Navy blue silk scarf with wide green stripe and narrow red stripe. Reward. Finder leave at The Palm. (6206)

16 Room and Board

SCHOOL children boarded. Thirty dollars per month, 714 Carbonate. (6189)

21 Livestock Wanted

WANTED—To buy one good sized two years old horse. Box 354, Nelson. (6267)

Business and Professional Directory

JAMES' CAFE
Opposite Meagher's Store
Drop in and try the best home cooked meal in the city prepared by all white help. (6105)

Carpenter and Joiner

T. A. LAWSON, All Classes of Work. Factory, 409 Hall St. Lamatco panels. (6876)

Gunsmith

GUNSMITH & REPAIRING. H. R. KITTO. Repairer of Cycles, Phonographs and fine machinery. (6106)

Lodges

NELSON LODGE No. 5, B. P. O. E. Meets 410½ Baker St., first and third Thursday. (6104)

Boots & Shoes

LEE KEE & CO. Boots and Shoes Made to Order. Repairing. 612 FRONT ST. (6108)

Accountants

CHARLES F. HUNTER, Successor to the late James H. Lawrence. Box 1191 Nelson, B. C. (6089)

Florists

GRIZZELLE'S GREENHOUSE, Nelson Cut flowers and floral designs. (6107)

Assayers

E. W. WIDDOWSON, Box A1168, Nelson, B. C. Standard western charges. (6109)

Wholesale

A. MACDONALD & CO. WHOLESALE Grocers and Provision Merchants, Importers of Teas, Coffees, Spices Dried Fruits, Staple and Fancy Groceries, Nelson, B. C. (6110)

Architects

N. EMMS HEAD, M. R. O. E. A. ARCHITECT, Ray Avenue. Trail, B. C. (6113)

Engineers

Green Bros., Burden Co.
NELSON, B. C.
CIVIL AND MINING ENGINEERS
B. C., Alberta and Dominion LAND SURVEYORS
Crown Grant Agents. Blue Printing (6111)

A. L. McCULLOCH
Hydraulic Engineer
Provincial Land Surveyor
Baker St. Nelson, B. C. (6115)

Auctioneers

W. CUTLER
Auctioneer, Appraiser, Valuator
Goods sold privately or at Auction 219 Ward Street. Phone 77 (6112)

Funeral Directors

D. J. ROBERTSON, F. D. D. & E. 202 Victoria Street. Phone 292; Night Phone 157J. (6114)

STANDARD FURNITURE COMPANY
C. J. Carlson, Undertaker, Undertakers and Embalmers and Funeral Directors. The finest and most up-to-date undertaking parlors and chapel in interior B. C. Lady attendant for women and children. Day Phone 35; Night phone 252 and 64. (6116)

BRINGING UP FATHER

By George McManus

1071

News of Sport

UCH IS GOLF — By Wood Cowan

OLD COUNTRY FOOTBALL

LONDON, Nov. 9.—Results of English rugby matches played today.

Cambridge University 12; Guys Hospital 16.

County Championship

North Middlands 13; Leicestershire, 0.

Northern Union League

Australasians, 92; Bramley, 7.

Rugby League

Leigh, 5; Widness, 3.

Broughton, 7; Halifax, 10.

Aston Villa defeated Oxford University in a soccer football game today 11 to 2.

FIX SCHEDULE OF WESTERN HOCKEY

EDMONTON, Nov. 9.—The Western Hockey association will open its schedule on Dec. 12, and close on March 3, with the final game of the play off between the two leading teams, according to the schedule prepared at today's meeting here. Each team will have 12 home games including at least one holiday game. Owing to there being two teams in Edmonton, 24 games will be played in this city and the holiday games will be Christmas and New Years. The opening games are:

Dec. 12, Dominions at Saskatoon; Tigers at Edmonton Eskimos.

Dec. 19, Eskimos at Calgary; Saskatoon at Dominions.

The amalgamation of the two Calgary teams was sanctioned by the league.

WILL MANAGE MILLIONAIRES.

VANCOUVER, Nov. 9.—Lloyd Cook will again be captain and manager of the Vancouver Millionaires hockey team, Frank Patrick, owner of the team, announcing today he had signed Cook for the coming season.

MACDONALD'S Cut Brier

MORE TOBACCO FOR THE MONEY

The Tobacco with a heart

- Canada's Best Buy -

THE ECONOMY PACKAGE

½ lb - 85¢

Condensed "Want" Ads Order Form

Use this blank on which to write your condensed ad., one word in each space. Enclose money order or check and mail direct to The Daily News, Nelson, B. C.

Rate: One and a half cent a word each insertion, six consecutive insertions for price of four when cash accompanies order. Minimum, 25c. Each initial, figure, dollar sign, etc., counts as one word. No charge less than 50 cents.

Please publish the advertisement below.....times, for which I enclose $.....

If desired, replies may be addressed to Box Numbers at The Daily News Office. If replies are to be mailed enclose 10c extra to cover cost of postage and allow five words extra for box number.

ROUND ONE AND ANYBODY'S GAME

Postpone Finish of Contest Owing to Sudden Death of Prize Giver.

Yesterday saw the completion of the first round of the Gosnell golf competition for ladies. One game of the second round was also completed, Mrs. Alex Leith, (22, defeating Mrs. J. H. D. Benson, (12), 2 up and qualifying for the semi-finals. Both players secured byes in the draw.

Following are the results of yesterday's play:

Miss Ruth Armstrong, (11), defeated Mrs. E. G. Smyth (22), 4 up;

Mrs. James O'Shea (22), defeated Mrs. C. W. Appleyard (24), 4 up and 3;

Mrs. J. G. Bunyan, (22), defeated Miss Cameron, (22), 5 up;

Mrs. H. W. Robertson, (22), defeated Mrs. C. I. Archibald, (36), 4 up.

Completion of the match is deferred owing to the sudden death yesterday of Mr. Gosnell. On resumption Miss Ruth Armstrong with play play Mrs. H. W. Robertson, the winner to meet Mrs. Alex Leith in the semi-finals.

Mrs. C. Armstrong is opposed by Mrs. James O'Shea, the winner to play the victor of the match Mrs. G. A. Potter vs Mrs. J. G. Bunyan in the semifinals.

Throughout the play was very close and showed good judgement in the handicapping. Mrs. Alex Leith deserved her win over Mrs. J. H. D. Benson. Both played sterling golf, but Mrs. Leith struck form early in the round and held so firmly to it that Mrs. Benson could not overtake the handicap.

British Golf Stars to Play at Vancouver and Pacific Coast Points

VANCOUVER, Nov. 9.—Jim Barnes and Jock Hutchinson, champion professional golfers, are due to play here before Christmas. The Vancouver Golf and Country club is arranging a match with the stars and their probable opponents here will be Alex Black and Jim Huish.

Leaving New York December 15, Hutchinson and Barnes will travel through Canada to the coast, playing in Vancouver the first of a series of matches in Vancouver, Victoria, Seattle and Portland.

PROPOSE TWO AMATEUR HOCKEY ASSOCIATIONS

SASKATOON, Nov. 9.—Saskatchewan will have two amateur hockey associations to govern the great winter sport if the suggestion adopted at the annual meeting of the S. A. H. A., held here yesterday afternoon goes through. The proposition is to divide the province into two sections, a line to be drawn so that one body is to be known as the northern Saskatchewan amateur hockey association which will have control of all teams, games and ather matters pertaining to the north. Vice versa will rule for the southern association. The meeting was unanimous on the division of the present controlling body, as it did not function properly on account of the great distances beteween the various centers.

The adoption of the suggestion came after a vote in which the north was solidly pitted against the south. Fred Betts, a past president of the S. A. H. A., made the motion and Mr. Lyne, of Regina, was the seconder.

ENTHUSED HARRIERS PERFECT ORGANIZATION

While still feeling "good" as the result of a run to the shipyards at Fairview and back, a brisk rub down, and a shower, eight members of the newly formed Y. M. C. A. harriers held a meeting and perfected the organization last night. J. Notman was elected captain and A. Wallach, a 45-year-old "youngster," was elected sub-captain of the club. It was decided to confine membership to the members of the Y. M. C. A. and to hold the weekly run every Wednesday night to a point to be arranged beforehand. F. Johnson was designed "pacer" for the next run. Every man in the bunch is wild over the sport and the outlook for a larger club is distinctly promising. Pumps and sweaters of a distinctive pattern are to be secured.

AGREEMENT GIVES FRANCE PRIORITY

British Government Protests Against German Reparations in Kind.

WASHINGTON, Nov. 9—Objections have been made by the British government to the Loucheur-Rathenau agreement, under which Germany would pay a considerable part of her reparations in kind, that is, in building materials and machinery, for the reconstruction of the northern departments of France. The protest, which has been forwarded to Premier Briand by cable from Paris, represents that the agreement gives France a priority in payment over the other allies and is thus injurious to British interests.

Comment among members of the French delegation to the aramament conference is that it was really upon the suggestion of British statesmen that the French government authorized M. Loucheur to negotiate with M. Radenau.

The London point of view was that Germany could never pay more than a percentage of reparations in cash and that France ought to take products in part payment.

PARIS, Nov. 9.—Louis Loucheur, minister of liberated regions, today denied that he had been called to join the French delegation at Washington.

ANSWERS CHARGES MADE BY MURDOCK

Board of Commerce Failed by Attacking Producer, Says Robertson.

SMITHS FALLS, Ont., Nov. 9.—(By Canadian Press staff correspondent.)—A reply to platform statements recently made by James Murdock, Liberal candidate for South Toronto, in connection with the board of commerce was made here tonight by Hon. G. D. Robertson, minister of labor. Senator Robertson was addressing a meeting at the Rideau theatre in the intrests of Hon. J. A. Stewart, minister of railways and canals and candidate for Lanark.

The board of commerce was a failure, said Senator Robertson, because instead of following the policy of the Canada food board and the cost living commission, which had proved successful, he asserted, in minimizing the increase of the cost of living to that date, new policies were adopted and the attention of the board was directed "not to the control of the profits of those who were handling goods, but rather to a direct attack upon the producer of these goods." The government, he asserted, had in no way interfered to retard the board's work.

Senator Robertson here described the reason for the formation of the board of commerce and the powers vested in it. He accepted full responsibility for the appointment of James Murdock as member of the board of commerce. Mr. Robertson said he knew him to be fearless and he believed him to be honest and to have accepted the position in order to assist in preventing the necessaries of life being unduly enhanced in price.

Responsible for Increases.

The net results of the operations of the board of commerce, said Senator Robertson, were reflected in the fluctuations in the cost of living in Canada during its existence. Mr. Robertson expressed the belief that the board of commerce, as administered, was largely responsible for the extremely high prices and abnormal increases between July, 1919, and July, 1920.

Meanwhile, continued the speaker, the validity of the Board of Commerce act had been declared unconstitutional in the opinion of three judges of the supreme court and an appeal had been taken to the privy council, in view of what the minister termed "the disastrous results" which had attended the board's activities, and because during the period the cost of living had increased more than three times as much as in any one of the preceding five years, the government hesitated to fill the vacancies on the board caused by the resignation of the chairman, Mr. O'Connor, pending the decision of the privy council. Mr. Murdock, asserted Senator Robertson, realizing that he would in future be responsibl for the operations of the board, shirked such a burden and resigned. His resignation, said Mr. Robertson, had been couched in such terms as had enabled Hon. Mackenzie King to attack the government on the same day on the floor of the house of commons on the score of wilfully retarding the board's work.

Heralds Self as Hero.

Mr. Murdock, he said, had heralded himself in South Toronto as the $8000 hero. However, he had been receiving $7500 a year, plus living allowance at $6.00 a day as vice president of the Brotherhood of Railroad Trainmen. He had obtained leave of absence in 1919 to accept the appointment to the board at a salary of $8000 plus expenses. On returning to his old position, said Mr. Robertson, he returned to practically the same salary.

Senator Robertson said that it was well known that Mr. Murdock, when first appointed to the board, had quarreled with its chairman and been so discourteous that the chairman resigned "in disgust."

Neither Mr. King nor any other member of parliament, said Mr. Robertson, had ever taken advantage of the premier's (Sir Robert Borden) offer to investigate any specific charge and, he addd, "obviously for the very good reason that they believed themselves that Mr. Murdock's insinuations with reference to the government's attitude to the board to be absolutely without foundation or fact."

Refers to Grand Trunk Strike.

Senator Robertson referred to the strike on the Grand Trunk in 1910, when Mr. Mackenzie King was minister of labor. The conductors and trainmen, he said, were absolutely justified in pressing their claim at that time. When an adjournment was reached the company had agreed to reinstate as soon as possible all the men except those who had ben guilty of violence and disorder. Something like 120 men, however, had not been reinstated.

In 1911 the change of government had intervene and when the Grand Trunk sought federal aid Hon. T. W. Crothers, then minister of labor, had protested against such being accorded until the company had met its obligation to the men. The company had denied the existence of such obligations, but Mr. Crothers' persistence had resulted in financial assistance being withheld until after some 18 months, when about 120 employees were finally restored to the company's service. When, in 1910, some of the employees who had taken part in the strike were retired they had been denied their pension because of a regulation which withdraws the right from employees who have been out of the service for more than a year. These employees had ever since been endeavoring to get an adjustment of their pension claim.

CALLS THE SENATE HAVEN OF REFUGE

Crerar Admits Patronage Sytem Abolished in Civil Service.

PICTON, Ont., Nov. 9.—(Canadian Press staff correspondent).—Despite rough weather and driving snow, the Picton armories was filled this afternoon to hear Hon. T. A. Crerar, leader of the Progressives and Hon. E. C. Drury, premier of Ontario.

Premier Drury said the Progressive movement had grown beyond the original Farmers' movement and was now representative of all classes of people. It had been shown in Ontario that men without political experience were able to govern successfully:

It was time too, Mr. Drury proceeded, that an experiment should be made in federal politics. The two parties had looked more to winning elections than to solving national problems. Mr. Crerar said the Progressive movement had been described as a dangerous emanation from the Bolshevik Farmers of the western prairies. But in its essence, it was a protest against class legislation. Even the Farmers' organizations could not be accused of a desire for class domination.

The Progressive leader referred to the patronage system as having exercised a "blighting influence" on the public life in Canada. For 15 years the Farmer organizations had stood against patronage and were largely responsible for the creation of public opinion against it. Patronage in the civil service had been abolished but there were still some evidences of it. On the dissolution of parliament there were a number of positions outside the scope of the civil service commission, appointments to the senate and the bench to be filled. There was the greatest scurry possible on the part of politicians who feared to try their chances again with the electorate and wanted to find a place in that "splendid haven of refuge known as the Canadian Senate." And how had the vacancies been filled? In every case they had gone to friends of the government. Indeed, Hon. Edward Bristol had been reported as saying that none but Tories would get the judgeships vacant.

Mr. Crerar referred to the demand made by government supporters last session for an inquiry into the grain trade. One member made charges and was immediately supported by every government supporter from the west.

"I may add," continued Mr. Crerar, "that the stock of government supporters does not stand very high in the west just at present. They have about as much chance as a snowball has to exist on a hot July in your own country."

After reviewing the proceedings in connection with the grain inquiry, Mr. Crerar declared:

"I know the Farmers of western Canada, and I know that when election day comes they will express their repudiation of such low down methods of trying to influence public opinion."

On the evidence given at Fort William in regard to alleged false bottoms in the company's elevator, Mr. Crerar said that investigations had been made by the United Grain Growers and there was reason to suspect that a few false slides had been put in the bottoms of the bins. "But they could not have been put in," Mr. Crerar declared, "to take grain away from the Farmers of the west."

The grain was weighed before it went into the elevator at all and there could only have been one reason why any false slides should be used and that was to rob the company.

Mr. Crerar declared that the whole purpose of the Hyndman inquiry was political and that it would be fought in the courts to the last, but the company was not afraid of proper investigation. It welcomed investigation.

SWISS AND UNEMPLOYED.

In Switzerland they are learning to treat men out of work as if they were suffering from a disease. It is found that a man out of work is likely to get the habit. When a man begins to dodge and avoid employment or shirk his normal tasks he is infected with the germ of sloth. He has an ailment or disease that threatens to become chronic. So the authorities step in, much as a doctor would. They diagnose the case, study the symptoms, and endeavor to place the man in some employment where his capacities can be of service to himself and his fellows. Why not vaccinate against idleness?

Hudson's Bay Company

BOOT DEPARTMENT

Attention, Everybody

These wonderful soles and heels are now on sale in all leading shoe stores and repair shops in Vancouver. Ask anyone who has seen "service" abroad about their comfort and wearing qualities.

SHOCK-ABSORBING NON-SKID SOLES

Just like walking on carpet all the time—Better than rubber—won't "draw" the feet—will wear three times as long as leather. They put new life in, make you feel 10 years younger.

Very economical for boys and girls who wear out soles. Buy them and save two-thirds of repairing bills.

Prices—Men's light, $1.50; Men's heavy, $1.85; Boys' and Girls', $1.15—50c extra for a

Buy a set of Phillips' Military Soles and Heels now and keep the wet out.

White Witney Blankets

Warm fleecy quality. Size 60x80. Per pair $8.75

Size 64x84. Per pair $12.50

White Huckaback Towelling

22 Inches wide. Regular 65c yard Special, per yard 25c

Ladies' Letherette Shopping Bags

Black or Grey. Strong and durable. Each.. $1.35

Lining Satin

For furs, muffs, etc. 36 inches wide. Fawn, Brown and Grey shades. Special value, per yard..... $2.50

Ladies' Wool Gloves

Navy only; regular $1.25 pair. Special, per pair 95c

Men's Furnishings

Men's Pure Wool Combinations

A good winter weight. Natural shade. Excellent value. Sizes 36, 40 and 44. Per suit $3.35

Another Combination

For men. All sizes. Cream rib, winter weight. Per suit $2.35

Men's Two-Piece Grey Rib Underwear

Sizes 34 and 42. Vest and Drawers Winter weight. Per garment, for $1.25

BOARD'S DECISION PLEASES IN PART

Brotherhood President Grafified That Injustice Contention Is Upheld.

OTTAWA, Nov. 9.—(By Canadian Press.)—A. R. Mosher, president of the Canadian Brotherhood of Railway Employees, commenting on the award made by the board of arbitration in the wage dispute between the brotherhood and the Canadian National railways, said that while the decision was not all he had hoped for, "it was gratifying to observe that an impartial tribunal had, after a thorough and exhaustive investigation, upheld the contention of the brotherhood that an injustice had been done to the lower paid employees."

The brotherhood was the pioneer organization of Canada in protesting against wage reductions for the lower paid employees, made effective in Canada as a result of the award of the United States railroad labor board.

"At the outset I made the statement thta the C. B. of R. E. would abide by the award," he stated.

MOTOR SHIP SAILS IN SIBERIAN SEAS

Hudson's Bay Small Vessel Returns From Voyage of Adventures.

VANCOUVER, Nov. 9.—The little motor ship Casco, Captain O. Lee, under charter to the Hudson's Bay company, has returned from an adventurous journey to the north Siberian coast. The Casco left here early in June and visited a number of ports in the Behring and Siberian seas. At Petropavlosk, while repairing gas tanks on a launch alongside, two of the Casco's crew were killed in an explosion. They were G. A. C. Lucas and J. O. Overhill, company engineers. Sidney Elvy of Vancouver sustained severe burns when he tried to rescue Lucas at the risk of his life.

On October 20 the Casco encountered a terrific storm at sea. The motor ship carried trading stores and provisions for the Hudson's Bay posts in Siberia.

Dementia praecox is marked by short bushy hairs which fill up the space over the nose between the eyes

Smoke T&B

Put up in all sized packages

THE ARK

Our prices talk. Enough said. Ladies' Fabric Suede Gloves, $1.00 per pair. Towels, 25¢ to $2.75 per pair. Ladies' Hose in wool cashmere, 90¢ to $1.50 pair. Boys' Stockings, heavy ribbed, in good quality wool, 75¢ to $1.00 per pair. Bungalow Aprons, $1.10 to $1.25. Good quality Prints, steel grey, cotton poplin, 50¢ per yard. Heavy Tumblers, $2.00 per dozen. Boys' Manual Training Aprons, 35¢ to 50¢ each. Cooks' Aprons, 75¢ each. Thread, 200-yard spools, 10¢ each. Black and white Elastic, in all widths and all prices. Baby Ribbon, 2 yards for 5¢ up to 15¢ per yard.

J. W. HOLMES

Phone 534 606 Vernon St.

Linseed, Licorice and Chlorodyne

For Coughs and Colds

35c and 70c per Bottle

Canada Drug & Book Company

Phone 81 P. O. Box 1087

Monuments

CAMPBELL & RITCHIE MONUMENTAL COMPANY

Successors to Kootenay Granite and Monumental Co.

Knitting Yarn Special

Baldwin's 5-Ply, skein....25¢
Per pound $3.75
Standard, 4-Ply, skein....15¢
Per pound $2.25

FLEMING'S STORE

WE CLOSE AT 5 P. M.

St. Charles Milk

The Old Standby

Family size, 6 for $1.00

CLASSIFIED ADS WILL BRING RESULTS EVERY TIME

HOLLAND HERRING

Per kit $1.65

K. C. Strawberry and Apple Jam

4-lb. tin .....60¢

Ogilvie Rolled Oats

4-lb. package .....25¢

Gold Seal Tea

Guaranteed; per lb. .....65¢

Green Onions, Cauliflower, Spinach, Celery, Lettuce, Carrots, Parsnips, Beets, Turnips, Cabbage, Sweet Potatoes.

STAR GROCERY

PHONE 10

Watch Sale

Rare opportunity of purchasing a reliable timepiece at special low price. We are reducing our large stock of watches and chains.

As a special for the next 30 days we will give a good gold-filled watch chain with every watch purchased of the net value of $15.00 and up. Also a Free Ticket to the final drawing on Christmas Eve.

J. O. PATENAUDE

JEWELLER

WATCH REPAIRS

Your watch repairs promptly and accurately done.

J. O. PATENAUDE

The Farmer in Business

We carry a full line of Feeds, Flour, Bran, Shorts, Oats, Barley, Corn, Chopped or Crushed, Scratch Feed and Chic Chops, Salts and Condiments, Oxmeal, Middlings and Feed Flour, Timothy and Alfalfa Hays.

Phone 174, Box No. 484

Nelson and District United Farmers Cooperative Association.

FAIR BOARD PLANS ENTERTAINMENTS

New Departure Is to Pay Off or Reduce Debt; Committees Named.

Aiding to wipe out or at least substantially reduce the debt carried by the Nelson fall fair, the fair board last night decided to stage a series of entertainments during the winter for the benefit of the fair finances.

It was decided to have a dance in December, a minstrel show in January and a skating carnival in February. W. S. King and Mayor C. F. McHardy were named a committee on the dance, and H. A. Johnston, F. J. Boles and W. B. Bamford will guide the destinies of the minstrel show, while President R. G. Joy, William Irvine and Thomas H. Wilkinson will have charge of the carnival arrangements. It is figured that the series ought to provide very material assistance toward clearing off the debt of the fair.

A financial report as of date yesterday showed total receipts for the fair just past of $3,178.86, included in which were gate receipts of $1,358.60, a government grant of $468, and local subscriptions amounting to $495.50. The William Gosnell note and interest, amounting to $526.45, was shown to have been paid off, while there was a balance in hand of $551.87. Liabilities included numerous accounts and the prize money of $1,134.30.

It was decided to make arrangements for the payment of the prize money in the early future.

In the discussions on the financial position of the fair, it was pointed out that at times in the past the fair has owed as much as $2000, and that the financial position at present is almost as favorable as it ever has been.

Another factor, overlooked by many, is that 10 years ago, for instance, the fair was receiving a government grant of $2500 and local subscriptions ran to $1500. These items this year art $468 and $495.50, over $3000 less.

The annual meeting will come in about a month's time, and it is proposed to seek to get out to it a creditable representation from the hundreds of members.

President R. G. Joy occupied the chair.

SPIRITUAL MOVEMENT EVIDENCES ALL ROUND

TORONTO, Nov. 9.—That signs of the coming of a great forward spiritual movement are evident on all sides was one of the declarations made in the report of the committee on evangelism presented and accepted at tonight's meeting of the board of evangelism and social service of the Methodist church of Canada.

As part of a definite evangelistic campaign, the general secretary was authorized to secure an outstanding evangelist of international reputation to conduct a three months' mission tour in Canada. The evangelist will speak only at the principal cities. No suggestions were made as to the name of the evangelist, but preference was shown for a British campaigner.

Soap and Stationery Sale

Big Bath Soap, cake.....17¢
Full dozens $1.75
Jergen's Transparent Soap, regular 50c. Box .....35¢
3 for $1.00
50c Castile Bars for.....40¢
Many other soap snaps.

Stationery—20 Per Cent Reductions and Better'

Here's a 40c Papetrie for....25¢
And 4 for .....90¢
Envelopes, packet .....15¢
3 for .....35¢

All Picture Post Cards on Our Big Rack

Before 9 a. m., dozen.....9¢
Before 10 a. m., dozen.....10¢
Before 12 Noon, dozen.....12¢
All afternoon, dozen.....15¢
(Regular price is 30c dozen.)

Sale Continues All This Week

Rutherford Drug Co.

DOMINION LIST IS NOW POSTED

Revision Work Opens Next Tuesday With 11 O'Clock Sittings; 2500 Names.

Just two short of 2500 names, the Dominion voters' list for the Nelson riding, as made up by Registrar J. S. Goulding, was posted in the corridor at the city hall yesterday afternoon for public inspection. The registration period of one week added to the list 361 names that were not on the provincial list used as a basis.

Those who failed to register but are qualified have still ample opportunity to get on the list, at the court of revision, the sittings of which will commence next Tuesday and will continue to the following Monday. Each week day during that period, Judge J. A. Forin will attend at the county court room each forenoon at 11 o'clock to dispose of the applications actually at that time filed. There will also be a session of the same nature Saturday evening at 7:30 o'clock. Persons wishing to take advantage of the court of revision must be prepared to be there at the hours named.

The present Dominion Elections act is the broadest ever framed and the Canadian citizens who have moved from one province to another within a comparatively recent period are arranged for. Any British subject, male or female, who has resided in Canada for one year, and within the province for two months, is entitled to be placed on the list for the polling division in which he or she is domiciled.

INSTITUTE SALE IS WELL PATRONIZED

Yesterday the Women's Institute successfully staged a sale of home cooking and fancy work at the K. P. hall, which was patronized by a large crowd and netted the Institute somewhere around $100.

Afternoon tea, fortune telling and a choice musical program added to the gaiety, and all arrangements moving with clocklike precision, there was not a dull moment for the three hundred odd patrons.

Mrs. John Long was general convenor, Mrs. Howe, Mrs. Derry, Mrs. W. Rutherford and Mrs. A. B. C. Dando poured tea; Mrs. J. Ryan, Mrs. Jack Bell, Mrs. Shaw and Mrs. J. Sindel, waited on the guests, while Mrs. Cole, Mrs. Dunbar and Mrs. Nurse Watts were busy carving cakes and brewing tea. Mrs. Hoare was cashier.

Mrs. Alf. Jeffs and Mrs. E. Y. Brake presided over the home cooking stalls; Mrs. H. McKenzie and Mrs. Dunk did similar duty at the fancy work tables, and Mrs. Bishop dispensed gladsome fortunes and futures to the searchers for psychic secrets.

The hall was tastefully decorated with Chrysanthemums. Mrs. A. H. W. Crossley, and Mrs. J. Milroy delighted with songs, while Miss Ester Scott played the violin, accompanied on the piano by her sister, Miss Sylvia Scott.

Social and Personal

Mayor C. F. McHardy left for the coast on Tuesday night.

R. Randolph Bruce, the Invermere mining man, is a city visitor.

W. F. Lingle, the Rossland lumberman, is registered at the Hume.

C. S. Leary, the Nakusp logging contractor, was among arrivals last night.

J. T. Tipping, operator of the Black Prince miner near Slocan City, is a visitor in Nelson.

Lorne A. Campbell, manager of the West Kootenay Power & Light company, came in from Rossland yesterday.

Harold Hodge was taken to Kootenay Lake General hospital last night suffering frim appendicitus under the care of Dr. D. Hartin.

Dr. J. H. Hamilton, Liberal candidate in the dominion election for West Kootenay riding, arrived from Revelstoke last night. He plans to meet the local Liberal executive this morning in regard to his itinery. This afternoon, he leaves for Kaslo where he will spend Armistice Day at the request of Kaslo Liberals.

A. V. Carlson, president of the Nakusp Lumber company, who left for the Arrow Lakes last night, brought the news from Halcyon that in that section an open winter is expected. That expectation is based on the fact that a goose recently laid a clutch of seven eggs and started to sit on them and a duck laid a clutch of 20 and also started sitting.

A new apple picker has been used this year in some English orchards It consists of an endless rake chain which is geared to the two side wheels. The endless rake revolves in a forward direction, picking up the apples and rolling them along an inclined grate into and underslung basket. The device is propelled over the ground much like a go-cart.

A. S. Horswill & Co.

Quality and Lower Prices

Finest Picnic Hams, lb.....24¢
Lean Back Bacon, piece, lb..37¢
Plump Hind Hams, lb.....42¢
New Sultana Raisins, 2 lbs..55¢
Walter Baker's Cocoa, lb...55¢
Cowan's Cocoa, lb.....55¢
Finest Japan Rice, 10 lbs...90¢
Our Best Flour, 98-lb. sack, for $4.60
Our Best Flour, 49-lb. sack, for $2.35
Spuds, per sack, 100 lbs...$2.00
Swede Turnips, 100 lbs $2.75
Carrots, very fine, 100 lbs. for $2.00

Prompt Delivery

FRATERNAL ORDER OPENS CHAPTER

Rose City Chapter Order of Eastern Star Has Large Initial Membership.

Rose City Chapter of the Order of the Eastern Star was instituted here on Tuesday night by Mrs. Maria B. Foster, grand secretary, of Vancouver; John N. McLeod, grand patron, of Vancouver, assisted by officers of Alpha Chapter, No. 1, Rossland, and Martha Chapter, of Nakusp. The new chapter has an initial membership of 47.

The following officers of the chapter were elected: Mrs. T. H. Long, worthy matron; Mrs. M. Titsworth, associate matron; Fred Emory, worthy patron; Mrs. A. Nagle, conductress; Miss J. Forin, assistant conductress; Mrs. A. Lundie, treasurer; Mrs. A. Meston, secretary; Mrs. J. Whimster, organist; Mrs. F. McKechnie, chaplain; Mrs. J. Brodie, warder; J. W. Holmes, sentinel; Mrs. G. Soans, marshal. Five appointed officers were: Miss M. Gridley, Mrs. N. McDonald, Mrs. H. E. Dill, Mrs. W. Thurman and Miss Ida Smith.

Yesterday afternoon a school of instruction was conducted by Mrs. M. B. Foster, grand secretary, and John N. McLeod, grand patron.

While in the city Mrs. Foster was the guest of Mrs. T. F. McKechnie, of Silica street. She left for the coast last night. Mr. McLeod will return to the coast tonight. Rossland and Nakusp officers were the guests of local matrons, Mrs. E. Landon and Mrs. V. Anderson, being the guests of Mrs. B Gammon; Mrs. Peck and Mrs. H. Fry were the guests of Mrs. J. Wharton of Carbonate street; Mrs. Stevens of Rossland, and Mrs. Saunders of Trail were the guests of Mrs. T. H. Long.

GIVES JUDGMENT, WAGES CLAIM

Judgment for the plaintiff for $89.00 and costs was given yesterday by his honor, Judge J. A. Forin, in the claim for wages case, James Foulds vs. Carl W. Mohr, which was heard on October 19. E. G. Matthew represented the plaintiff. F. C. Moffatt appeared for the defendant.

Nelson News of the Day

CRYSTAL CLUB WILLOW POINT

General meeting tonight, Thursday 8 p. m. (6256)

For rent furnished. Excellent house on Hoover street. Two bedrooms. Rent $40 per month. Apply H. A. Lowe, Ward St. Phone 39 (6260)

Pythian Sisters will meet tonight at 7:30. (6264)

SILVER GIFTS FOR CHRISTMAS CAKES

Beautiful sets of articles to be placed in cakes. Your family and guests will like them They are among the many features of J. J. Walker's Christmas stock. (6265)

Regular meeting of Nelson Encampment No. 7 tonight at 8 o'clock. At 8:30 a whist drive will open to which all Oddfellows in the city are cordially invited. Do not fail to attend. (6266)

Don't miss the Banff Orchestra dance in Eagle hall, Thursday, Nov. 10. (6221)

Rupture—The Perfex Rupture appliance holds and holds comfortably. No question about it. Is light, moisture proof, comfortable and exact. Supplied and properly fitted by expert. Call, A. Higginbotham, Room 4 Griffin Block, Nelson, B. C. (6094)

The auction sale of J. W. Gallagher's store will be continued tonight at 7 o'clock. W. Cutler. (6224)

THANKSGIVING DINNER TONIGHT

Come with the crowd for your dinner tonight at 6 o'clock at St. Paul's Church.

Menu: Roast Beef; Roast Pork; Salad; Apple and Pumpkin Pie; Tea and Coffee. Good musical program. Come and bring your friends. (X1)

ARMISTICE DANCE NOVEMBER 11th.

Commemorate the (Great Day), by attending the G. W. V. A. Dance in Armory, from 9 p. m. to 2 a. m. select and up-to-date music. Refreshments. Admission, 75 cents. (X2)

The Canadian Pacific railway is making arrangements to provide smoking compartments for women.

COMPRESSED SALT BRICKS

We have just unloaded containing plain Salt Bricks the 5-lb. and 50-lb. size. Sulphurized Bricks in 50-lb. have Rock Salt, Coarse Dairy Salt.

THE BRACKMAN-MILLING CO., LTD.

REVISED PRICES ON FLOUR

Effective Today

The following prices will apply on Flours advertised here:

OUR BEST
24s $1.10
49s $2.10
FIVE ROSES
24s $1.25
49s $2.45
98s $4.75
ROYAL HOUSEHOLD
24s $1.25
49s $2.45
98s $4.75
PURITY
24s $1.25
49s $2.45
98s $4.75

J. A. IRVING & CO.

For DYEING and CLEANING

H. K. FOOT

High Class Dyer and Cleaner

Fairview, Nelson, B. C.

Minnis Fuel & Transfer Company

Finest quality GALT COAL in stock. Place your order for winter's supply now. During the fall cars will be scarce and shipments delayed.

Phone 39

P. O. Box 1099. Madden Block, Ward Street.

HIGH CLASS FURS

A very fine selection kept in stock or made to order. Customers' own furs made up into any article desired. Old furs repaired and remodelled.

G. GLASER

Manufacturing Furrier

Phone 106 Nelson, B. C.

Why Risk

Why take the risk of spoiling your Xmas Cake when you can buy the best that can be made? Try a sample before you bake yours. Only 60¢ a pound this year.

CHOQUETTE BROS.

Phone 258 416 Baker St.

The STARLAND THEATRE

Last Time Tonight

Thomas Meighan

—in—

The City Of Silent Men

Comedy,

"BLONDES"

Bray Pictograph

GOING CHEAP

Owing to the lateness of the season we are will to sacrifice—

One Ford Touring
Two Chevrolet 490
One ¾ Ton Truck

CALL AND SEE THEM

NELSON TRANSFER CO., LTD.

Vernon and Stanley Sts.

Box 576 Phone 3

WE SAVE YOU MONEY

The price of Flour is again. We give you the b CREAM OF THE W sold on a money back gua

98 lbs. .....$
49 lbs. .....$
24 lbs. .....$

Potatoes

We have some nice, clean phys," 100 lbs. .....$

All Goods Delivered F

P. and W Grocerter

GEM

It was easy for

Gladys Walton

to tame lions, but see what a job she had as

The Man Tamer

A Picture of Circus Life

Two Reel Monkey Comedy Featuring

JOE MARTIN in

'A Monkey Movie Star'

"VELVET FINGERS"

We Have a Fine Line of

Heating Stoves

To choose from and will be pleased to have you examine our stock before you buy.

Wood-Vallance Hardware Company, Ltd.

BAKER STREET, NELSON, B. C.

We have now a large stock of Bran and Shorts, and can give good prices on quantities.

Fresh stock of Swift's Meat Scraps and Oyster Shell in.

In Stock Salt we have small and large compressed bicks, half and three-quarters ground, in 100-lb sacks.

Ellison Milling and Elevator Co. LIMITED

8 PCT. FIRST MORTGAGE FUNDS REQUIRED

$2500 On one of best West Arm ranches. Valued at $25,000.

$7000 On Y. M. C. A. property valued at $40,000, so margin of security good and institution is a civic necessity.

$8000 On one of the best business blocks of Baker Street, Valued at $30,000.

Charles F. McHardy

INSURANCE PHONE 135 REAL ESTATE

GUARANTEE!

We guarantee that a "HECLA" Pipeless Furnace will heat your home properly. We cannot make it stronger than that! You are to be the judge. We will stand back of our product —absolutely.

CLARE BROS. & CO., LIMITED Preston, Ontario.

R. H. MABER

AGENT, NELSON, B. C.

High Class Restaurant,

ROYAL CAFE

Open day and night. Quick service. Dinner, 11:30 a. m. to 2:00 p. m., 40c. Special Supper, 5:30 p. m. to 8:00 p. m., 40c.

Phone 182. 504 Baker Street

Genuine Clearance Sale

80 Cents Buys $1.00 Worth at

Drake's Variety Store

Baker Street

THE NEWEST EFFECTS

in wall papers are very attractive and artistic. They add distinct tone of individuality the rooms. You can see them here at their best. We show all the other new ideas wall decorations in papers fine texture and of splendid sign.

MURPHY BROS.

Painters and Decorators

413 Josephine Street Phone

Hats with Individuality

Good dressers like individuality a hat. These hats have it. We so many of them that you will just the one that will fit your tures, preference and personality And it is just as important to know that these hats are made with very definite policies about quality They are very fine.

Rough Hats for Fall and Winter in the new Greys and Brown

$5.00 and $6.50

Velours at ....$7.50 and $10.00
Borsalinos and Stetsons.....$9.00

Emory & Walley