AUG 3 1921 VICTORIA, B.C.

719

Latest SPORTING NEWS See Page 7

The Daily News

See the KOOTENAY BOYS See Page 3

VOL. 20. NELSON, B. C., MONDAY MORNING, AUGUST 1, 1921. NO. 79.

GOVERNMENT SHIP ASHORE ON SAND BAR

Vancouver Marine Superintendent Joins Rescue Party by Seaplane.

IN DANGER OF HAVING COMMUNICATIONS CUT

Prepare to Evacuate Ismid; Rush Troops to Black Sea Ports.

VANCOUVER, July 31.—Definite information is lacking this evening as to the condition of the Canadian government freighter Canadian Exporter, which is aground on a sand bar 60 miles from Astoria, Ore. A wireless message from Captain Bradley this forenoon stated that the sea was smooth and all precautions were being taken. The message evinced no alarm for the safety of the crew, which numbers 44. Most of these are non-union men, aboard for the first time. The seamen's union declined to recognize the reduced scale of wages now in effect on government ships and the old crew did not reship.

The tug Wallula put out from Astoria today and is standing by. The salvage ship Algerine, formerly a British cruiser, left Victoria this evening for the scene of the accident. Captain W. B. Finglass, marine superintendent of the Canadian government merchant marine flew from Vancouver to Victoria by seaplane this afternoon to join the Algerine rescue party.

The Canadian Exporter left here Friday evening for Portland, Ore., to complete her cargo for the Orient. She carried a mixed cargo, chiefly lumber.

NAKURA ARRIVES FROM AUSTRALIA

VANCOUVER, July 31.—With 433 passengers from Australasia and Hawaii, the liner Makura docked here today. She carried a big cargo, chiefly wool and pineapples.

The passenger list included J. S. Patterson, formerly of Newmarket, Ont., and now Melbourne manager for Massey-Harris & Co. He is en route to Toronto. Count Von Stirun, formerly lieutenant-governor of Java is en route to his home in Holland via Canada. T. P. Wells, a prominent educationalist of Auckland, N. Z., is en route to Toronto to attend a conference of school teachers, to which also Misses Cook and Walsh of New Zealand are bound.

WILL NOT ALTER DEATH SENTENCE

Hotrum and McFadden to Hang Notwithstanding Clemency Petitions.

OTTAWA, July 31.—Roy Hotrum and William C. McFadden are both to hang on August 3 for the murder of L. Sabine, Toronto druggist. The governor in council declined to interfere with the sentences in either case, it was learned today.

Telegraphic advices from Prince Edward Island, where the administrator, Sir Louis Davies, had signed the necessary orders indicating that the sentences imposed by the court should be carried out.

The papers in the case were forwarded to Sir Louis Davies last week. Mr. Justice Idington, of the supreme court, who was administrator during the absence of Sir Louis from Canada, had declined to sign the recommendation on the grounds that he had only received papers in the two cases as he was about to end his duties as administrator.

Petitions for clemency had been placed before the minister of justice on behalf of both men and special attention had been given by the G. W. V. A. to McFadden's case because he was a returned soldier.

Men Not Told.

TORONTO, July 31.—Neither Hotrum nor McFadden were told tonight that the applications for clemency had been refused. The jail officials had no official intimation up to a late hour and they decided to leave the notification of the two condemned that the sentence would be carried out by the sheriff till morning. Both are stated to have built much hope upon the result of the appeal and both have asked many times for news from Ottawa.

STEAMER ARRIVALS.

Minnedosa, at Montreal from Liverpool.

France, at New York from Havre.

Minnekhada, at New York from Hamburg.

SECURE TENDER FOR WHARF AT BOSWELL

VICTORIA, July 31.—The tender of F. P. Armstrong of Nelson and T. F. MacLean of Nakusp for the construction of a floating wharf at Boswell has been accepted by the department at Ottawa according to a report to R. F. Green. The tender is $7950.

AT GRAND ORANGE CONVENTION

DISTINGUISHED MEMBERS OF THE ORDER

The pictures above show some of the most important men attending the Grand Orange Lodge of British America convention held in Toronto during the week, at which representatives from all provinces of Canada were present. They are (from left to right): H. C. Hocken, M.P., Grand Master of British America, and editor of the Orange Sentinel; W. M. Fitzgerald, grand secretary of Ontario West; T. R. Ferguson, K.S., Toronto, deputy county master; Rev. Capt. C. W. Whittaker, grand master of British Columbia; Colonel Donald Sharpe, Fontholl, Ont., grand master of Ontario West; John J. Fukl, Vancouver, B. C., past grand master of the Grand Black Chapter of British America, and L. B. Miller, principal of Charlottetown Business college, county grand master P. E. I., "The Garden of the Gulf."

GREEK SUCCESS AGAINST TURKS ROCKS CABINET

Nationalist Ministers Contemplate Resigning; Their Position Impaired.

CONSTANTINOPLE, July 31.—The success of the Greek offensive in Asia Minor has so impaired the position of the Turkish Nationalist cabinet that it contemplates resigning, it was learned.

The Turks are reported to be evacuating the Ismid area owing to the danger of their communications being cut by the Turks. Turkish troops are being rushed to Black sea ports, which are menaced by surprise landings which the Greeks have made.

GAS EXPLOSIONS IN MINNEAPOLIS

Short Circuit on Cable System Ignites Sewer Gas; Many Injured.

MINNEAPOLIS, July 31.—Thirty persons were taken to the general hospital, about 100 others were treated for minor injuries and property damage estimated at $50,000 caused by a series of eight explosions in downtown Minneapolis late last night and this morning. None of the injured is hurt seriously and all except five were released from the hospital this afternoon. Most of those hurt were cut by flying glass or were bruised and stunned when thrown to the pavement.

The first explosion occurred shortly before 1:30 last night and was believed to have been caused when a short circuit in a power cable manhole at Sixth street and Nicollet ignited sewer gas. The manhole cover was blown about 20 feet and flames shot into the air. A number of persons were injured here.

A crowd of several thousand quickly gathered despite the efforts of police and firemen to keep them back. A few moments later another explosion occurred in a manhole across the street. Twenty-five persons injured in the second blast had to be taken to the hospital.

Many women fainted and children were trampled on in the rush of the crowd to get away from the scene. The United Cigar company's store at Sixth street and Nicollet was wrecked and the damage to the store was estimated at $12,500.

The police finally managed to rope off the danger zone, and the following explosions, the last of which occurred at 1:30 a. m., broke only glass windows or tore small holes in the street.

Firemen Act Quickly

Ingwald Anderson of this city fell into a manhole after an explosion. Quick work by the firemen saved his life. W. J. Hollenbeck, a fireman, was severely cut and bruised in aiding in rescuing Anderson. Theodore Heggerness of Mankato, Minn., who was in the cigar store, was buried under debris, which was pulled away by bystanders and police.

Eight stores between Fifth and Seventh streets, on Nicollet, and the Minneapolis Electric Light company's cable system were the principal sufferers.

Eight large electric power cables were destroyed and it was said it would take a week to repair them. Company officials expected to have an emergency cable for industrial purposes tomorrow. No estimate of the damage to the cables could be obtained tonight, but officials said the loss would be heavy.

At 1:30 a. m. the electric current was turned off to all parts of the city and it was only after this had been done that the explosions ceased. The current was resumed at 3 a.m.

SENATOR DOMVILLE DIES

ST. JOHN, N. B., July 31.—Don James Domville, Canadian senator, died at the Kennedy Hotel, Rothesay, at 5 p. m. on Saturday.

NORTHCLIFFE WESTWARD BOUND STUDIES IMMIGRATION QUESTION

TORONTO, July 31.—Lord Northcliffe, the British publisher, on his arrival here this morning from New York en route westward on his world tour, betrayed slight irritation when asked whether he had anything further to say regarding his clash with Premier Lloyd George and the New York interview, in which the King's name was used.

"That is a closed incident," said his lordship "and it was so stated in the United States papers two days ago. The Americans say your papers here are a week behind them, but I would not say that."

He was shown extracts of editorial comment in London papers suggesting that his lordship's mind was over-strained and that he required the services of a doctor. He read the item hurriedly, but offered no comment and seemed anxious to drop the subject,

"I am in Canada to look into the immigration question," he said.

"They tell me there are 10,000 men out of work in Toronto, and that is a matter which interests me because we have millions of people at home proposing to emigrate. I wish to study the situation here from the immigration point of view."

Toronto Lawyer Entertains

Lord Northcliffe and his party, including Wickham Steed, editor of the London Times, arrived at 8:30 o'clock and were met at the train by Leighton McCarthy, a prominent Tororto lawyer and friend of his lordship, who visited him last year in England. The party went to the McCarthy home for breakfast and then visited the Toronto golf course, eight miles out, where Lord Northcliffe and H. S. Blackwood played an 18 hole game, which Mr. Steed and Mr. McCarthy lost by a slight margin. "He is a good player for a man of his years," said Mr. McCarthy, after the game. "Keen as mustard and he plays the game strenuously all the time."

After the game of golf, Lord Northcliffe was motored to the Harris Cox stock farm at Oakville, at which Lord Northcliffe showed keen interest, especially in the stable.

The publisher and his editor were the guests at dinner tonight of Mr. McCarthy and they left on the 11 o'clock train for Winnipeg.

Rain on Windshield Causes Auto Crash, Injuring Publisher

SASKATOON, July 31,—Joseph Clarke, publisher of the Dundurn Enterprise, was seriously injured when his automobile was struck by a train near that place this afternoon. He was brought to St. Paul's hospital, Saskatoon, suffering from a scalp wound and a badly mutilated compound fracture of the right forearm, which may make amputation necessary. Rain on the windshield was the cause of the accident.

PROPOSES POPPIES FOR ARMISTICE DAY

Madame Guerin Assures That War Graves in France Lovingly Tended.

TORONTO, July 31.—"I wish to tell you that the graves of your loved ones in France are gratefully and lovingly cared for," said Madame Guerin of La Ligue Francaise des enfants, to the throng which gathered to hear the memorial service for fallen comrades of the district held by the Todmorden branch of the G. W. V. A., this afternoon.

Madame Guerin is touring all the Dominions of the British Empire, as well as the old country, to establish the wearing of a red poppy on Armistice day as a remembrance of the fallen. She has arranged to send two million of these poppies to the G. W. V. A. They are made by war widows and orphans of the desolated regions of France.

CANADIAN EXPORTER ASHORE OFF WILLAPA

ASTORIA, Ore., July 30. — The Canadian government freighter Canadian Exporter is ashore off Willapa harbor tonight. Wireless messages from Captain Bradley to the British vice consul, states that the sea is smooth and that there will be little danger.

He believes that the vessel can be refloated. She has been securely anchored and ballast water is being pumped from the tanks.

The tug Wallula has gone to the Exporter's assistance.

VANCOUVER, July 31.—The Canadian Exporter assistance. Orricers here today, with general cargo. She carries a crew of between 40 and 45.

Salvage Ship to Rescue

VICTORIA, July 31.—The salvage ship Algerine left Victoria this afternoon for Willapa to give the Canadian Exporter assistance. Officers of the Canadian government merchant marine were rushed from Vancouver by seaplane to take charge of the operations and left on the

KING CRITICIZES RAILWAY POLICY

Declares Railway Position Is Crux of Dominion Financial Situation.

HAMILTON, Ont., July 31.—(Canadian Associated Press)—Canada's greatest problem today is her railways, and that can only be solved when parliament and the people are permitted the fullest possible informaton as to the expenditure of every dollar of puublic funds on this project, declared Hon. W. L. Mackenzie King, leader of the Liberal party, here last night. The railway position was the very crux of the financial situation of the Dominion, and failing its satisfactory solution, Canadians would look in vain for any lessening of the national debt or any substantial reduction of taxation.

The railway problem today was an outgrowth of the combination of political and industrial interests which had been controlling Canadian affairs for the past few years, Mr. King declared. If it were permitted to continue, it would bring the nation to bankruptcy.

The transfer of this immense industry from private to public ownership had taken place without consultation of the people, though the people had to foot all the bills. When the government decided to take over the railways, it was its clear duty to have dissolved parliament and gone to the people for an expression of their opinion on the policy. The merchant marine project had also been carried through without reference to the people. The original appropriations were by order n council, and contracts were let without tenders being called. Parliament was called upon to vote the money for obligations already entered into.

There could be no solution of the railway problem until the combination of political and industrial forces now in control at Ottawa was broken up by the people at a general election. That it would be broken up when the people voted was certain, and the one was not to be expected without the other.

SIX DIE WHEN CAR PLUNGES INTO GULCH

GRAND JUNCTION, Colo., July 31.—Six men were killed and six others injured, three seriously, when a tramway car cable slipped out of the swivel late Saturday at the Schuyler-Doyle-Shale company's plant, the car plunging to the floor of the gluch, 2000 feet below.

Aged Man Kills Himself

MONTREAL, July 31.—Worried over his future and stricken with grief at the thought that he might have to change his abode, Regis Beallieu, 91, this city, spread parisgreen over a piece of bread and ate it, dying from the effect of the poison at the Western hospital Saturday.

YACHTING FESTIVAL ON TODAY

Promises to Rival Pre-War Brilliance at Isle of Wight; Royalty Attend.

COWES, Isle of Wight, July 31.—The yachting festival in these waters, which begins tomorrow and will last until Friday, will be the final social event of the season here, and promises to rival in brilliancy the notable carnivals which were held before the war. King George and Queen Mary, the Duke of Connaught, Princess Mary and the Duke of York are here on board the royal yachts Victoria and Albert, with the royal yacht Alexandra nearby and H.M.S. Resolute serving as guardship. King George will sail his racing cutter, the Britannia, daily during the races.

TIE UP ALLEGED ROBBER TO RAILS

BELFAST, July 31.—"Robber of the Macroom railway," was the inscription on a card fastened to the breast of a man found tied to the railings in front of St. Francis church, on Liberty street, this morning. The upper part of the man's face was concealed with a handkerchief.

It is understood the happening was connected with the theft on Friday of £10,000 from a train bound from Cork to Macroom, by four armed men. The man was alive and the police liberated him and dispersed the large crowd which had gathered.

DEFEND ONTARIO HIGHWAY POLICY

Drury Denies Extravagance; Biggs Assails Federal Minister Gordon Wilson.

TORONTO, July 31.—Denial of the charges of extravagance leveled against the Drury government in Ontario and defense of that government's highway system featured the speeches of Hon. E. C. Drury and members of his cabinet at the annual gathering of the Carleton county U. F. O. at Woodroffe on Saturday.

Hon. F. C. Biggs, minister of highways, defended the policy of his department and assailed Gordon Wilson, federal member for Wentworth, as the catspaw of a stale government. If Mr. Wilson and the federal government did not spend so much money trying to discredit the Ontario government and the roads department in particular the farmers' income tax would not be so high as it was today, he said.

Premier Drury declared his government had carried on through two difficult years, placing progressive measures on the statute books. It had gone into power finding things "decidedly wrong with the administration of forest resources." The result of the present investigation, he believed, would be to recover vast sums of money which belonged to the people.

The road policy, M. Drury asserted, was sound. It aimed to give all the people advantage from the money spent. Expenditures, the premier admitted, were higher than in the time of his predecessor. The government came into power facing heavy commitment for hydro development and other needs.

There had been heavy expenditures for education, but that was not extravagance, nor was the extension of a highways system.

Vladivostok Radicals Stage Unsuccessful Revolt; Militia Immediately Suppress Rising

VLADIVOSTOK, July 29.—Partizan bands inside and outside this city have staged an unsuccessful revolt against the government, being immediately overcome by the militia. There were a few casualties in the street fighting. The uprising was followed by a declaration of a general strike, which is supported by the radical elements.

REACH WORKING AGREEMENT CONCERNING UPPER SILESIA; SUPREME COUNCIL TO MEET

Still Some Divergence of Views Between Paris and London; Question Arises of Withdrawing Troops From Occupied Germany; France Would Limit Council Discussion to Silesian Question; Lloyd George Prefers Full Agenda of All Pending Questions.

FLASHES BY WIRE

Drown During Heat Wave

NEW YORK, July 31—Four drownings occurred at the beaches in this vicinity today, the sixth day of oppressive heat, from which thunderstorms brought little relief. The thermometer rose from 75 degrees shortly after midnight to 86 at 2 p. m. The heat average today stood 6 degrees higher than the average on the same date for the past 33 years.

Lightning Strikes Church

NEWHAVEN, Conn., July 31.—Lightning struck the Grand Avenue Congregational church today while service was in progress, knocking a hole in the brick wall and scattering plaster over the congregation. No one was injured and though many were badly frightened there was no panic. In order to calm the worshippers, Rev. Wm. C. Prentiss, the pastor, sang a hymn, but no note could be coaxed from the organ, as the bolt had burned out the electrical connections.

Food Dearer in United States Cities

WASHINGTON, July 31.—Retail prices of food increased in nine of ten principal United States cities from June 15 to July 15, the department of labor announced today. In Detroit prices went up seven per cent; in Peoria and Providence five per cent; Manchester and New Haven, four per cent; Mobile and Savannah, three per cent, and in Atlanta and Richmond, one per cent.

PORTUGUESE FACE POLITICAL CRISIS

Call Out Lisbon Garrison to Picket Streets; Important Events Pending.

LONDON, July 31.—Another political crisis, in which the soldiers are playing an important part, has arisen in Lisbon, Portugal, according to the Daily Mail.

A dispatch from Vigo, Spain, dated Sunday, said all the Lisbon garrison was called out at 4 o'clock Saturday morning and picketed the streets and placed guns in the principal thoroughfares.

Members of the Portuguese cabinet were then conferring with the president and important events were reported as impending.

WILL PUBLISH LADY BYNG'S FIRST NOVEL

TORONTO, July 31.—Chairman John McLelland, of the board of education, has returned from England, where he arranged for the publication by his firm of Lady Byng's first attempt at novel writing, "The Barriers," an English story. Mr. McLelland reports that the effects of the recent coal strike have disappeared from London.

FRENCHMAN PLANES TO MONT BLANC SUMMIT

CHAMONIX, France, July 31.—Mont Blanc, the highest summit of the Alps, was conquered yesterday by an aviator. The successful airman was Darafour, a Swiss flyer.

Setting out from Lausanne, he rose to a great height and ultimately effected a landing on the mountain peak 15,782 feet above sea level.

Taking off from the summit, Darafour made a favorable descent, finally landing at Chamonix.

FOREST FIRES RAGE

HALIFAX, July 31.—Forest fires continue to rage over the country in northern Cape Breton and late reports from the burning sections state that the village of Ingonish, with a population of about 1000 people, is in danger. An area over 20 miles in length and five miles in width has been wiped out by the fire.

ST. MARYS, Ont., July 31.—The whole northern section of this town was threatened last night when fire completed destroyed the chopping mills of the St. Marys Milling company, causing a loss of $100,000, fully covered by insurance.

Discover Lead Ner Sudbury

SUDBURY, Ont., July 31.—A find of lead is reported at Crerar, on the Canadian National railway, 20 miles from here. Two Sudbury companies, the Gold Nugget company and a prospecting engineer, financed by Sudbury merchants, have been operating there. An assay of a sample brought out shows 78.40 lead content.

PARIS, July 31.—The program for the forthcoming meeting of the allied supreme council, now tentatively set for August 8, is likely to require considerable further negotiations, since there is still a divergence of views between Paris and London regarding the advisability of considering now whether the allied troops ought to withdraw from Dusseldorf, Duisburg and Rohrort, in the Ruhr area, which were occupied last spring as penalties for Germany's non-fulfilment of the peace treaty terms.

Premier Briand is understood to favor limiting the work of this council meeting to the Upper Silesian question over the procedure regarding which France and Great Britain have just reached a working agreement, while Premier Lloyd George is said to prefer that all questions pending in the relations of the allies with Germany to be taken up.

Reinforcements, First Question

The Upper Silesian question will, according to the agreement between France and Great Britain, come up first, beginning with discussion of the reinforcement of the allied troops of occupation.

Other possible subjects for discussion are the Near Eastern question, as modified by the hostilities between the Greeks and Turks; the Russian problem; the trials at Liepzig of the Germans accused of war crimes, and the possibility of action by the allies in view of the fact that the punishments meted out by the German court are insufficient from the allied viewpoint.

Arrange Peace Between Fascisti and Socialists

ROME, July 31.—Arrangements for bringing about a peace between the Socialists and Fascisti, or extreme Nationalists, have been completed by Signor Deneicola, president of the chamber of deputies, it was anounced tonight.

The agreement is to be in the form of a treaty to be signed by representatives of both parties.

LOSES SHOES AND PRAM

NEW YORK, July 31.—David Fund, two and one-half years old, of the Bronx, had the distinction of being New York's youngest victim of a holdup. David was left in his baby carriage outside a store today while a maid went in to make a purchase. When she returned the carriage and baby were gone, but later the child was found playing in the street minus his shoes, and the perambulator was nowhere to be seen.

SEVEN HURT IN AUTO COLLISION

MINNEAPOLIS, July 31.—Seven persons were injured and some burned seriously when an automobile and street car collided late today at Christmas lake, 15 miles west of here. Burning oil from the automobile was scattered over the injured autoists before they were rescued from the overturned machine, which went into the ditch. The most seriously injured are Mrs. F. A. Christenson of Northfield, Minn., and her two sons, Carl and Paul, 10 and 6 years. Mrs. Christenson's condition is critical.

ALEXANDER ROSE DIES

MONTREAL, July 31.—Following an illness of three months' duration, the death occurred Saturday in a local hospital of Alexander Charles Ross, 64, at one time M. P. on the Liberal side for North Cape Breton and Victoria, N. S., and well known in the maritime provinces as a promoter of several companies connected with coal mining, transportation and other industrial interests.

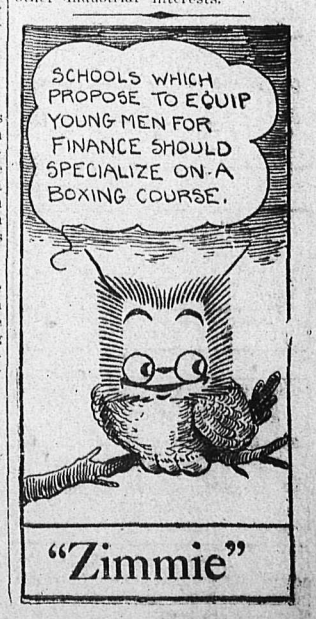

Leading Hotels of the West

Where the Travelling Public May Obtain Superior Accomodation

Table d'Hote — A la Carte

The Hume

The Premier Hotel of the Interior

GEORGE BENWELL, Proprietor.

SPECIAL SUNDAY DINNER, $1.00

Service Unexcelled.

INCOMPARABLY THE FINEST TEA ROOM IN B. C.

Open Daily 10 a. m. to Midnight. Music and Dancing

The Latest Sundaes, Ice Cold Drinks and Ices

Afternoon Tea (2 p. m. to 5 p. m.) 25c

Headquarters for All Traveling Men, Mining Men and Tourists

EUROPEAN PLAN : : : ROOMS, $1.00 UP

HUME—Alex. Leith, city; Mrs. J. J. Fingland, Trail; Miss D. Fingland, Trail; John McVay, California mine; D. Heaphy, Boulder Mill; J. H. Bennett, Vancouver; Grant E. Sargent, Vancouver; Miss E. Barkley, Benton Siding; J. H. Fraser, Spokane; M. R. Hashim, wife and child, Calgary; Mrs. Calvert, Victoria; C. H. Wiles, Medicine Hat; D. Y. Birene, Kelowna; J. H. Kerr, Kelowna; E. G. Houghton and wife, Vancouver; Mrs. C. O. Rodgers, Creston; Mr. and Mrs. C. E. Severns and daughter, Slocan City; E. W. Hazlewood and wife, Trail; L. J. Anderson, Trail; B. A. Trotter, Trail; K. P. Dondale and family, Grand Forks; T. W. Mowat, Nelson; W. H. Farrell, Kaslo;; Harry Farrell, Kaslo; J. G. Billings, Vancouver; W. V. Grubbe, Cranbrook; W. D. D. Agnew, Vancouver; Beatrice Beers, Calgary; Florence Beers, Calgary; Mr. and Mrs. John B. White, Spokane; Mr. and Mrs. R. C. Lammers and family, Spokane; Mrs. A. R. Lundgren, Spokane; Miss Alma C. Walker, Spokane; E. S. Stanners, Kimberley; E. Ryan, Winnipeg; L. Patterson, Winnipeg; B. W. Flint and wife, Marcus.

WELL LIGHTED SAMPLE ROOMS — AMERICAN PLAN

Hotel Strathcona

Nelson's Leading Hotel

A HOME FOR THOSE AWAY FROM HOME.

SPECIAL ATTENTION TO TRAVELING PUBLIC.

SPECIAL SUNDAY DINNER, $1.00

H. W. SHORE : : : Proprietor

NEW GRAND HOTEL

616 VERNON ST. EAST

Comfortable Rooms, Hot and Cold Water. Dining Room in Connection

Rates $1 and up.

QUEEN'S HOTEL

European and American Plan

Steam Heat in Every Room

A. LAPOINTE, Proprietor

QUEEN'S—F. W. McEwan, Kochs; A. Lommel, Castlegar; R. Gamble and wife, Winnipeg; Mrs. J. T. Hardy, Vancouver; J. Pike, Rossland; A. E. Pearson, Kaslo; Mr. and Mrs. Ray Jones and child, Trail; George Cowan, Cranbrook; E. C. King, Spokane; J. J. McClintock, Cranbrook; S. Blackmore, Proctor; James Hawkins, Calgary; Mrs. J. Mercier, Trail.

MADDEN HOUSE

NOW UNDER MANAGEMENT OF D. A. MACDONALD

Every Consideration Shown to Guests.

Cor. Baker and Ward Sts., Nelson

MADDEN—M. A. Olsen, Fernie; F. Forrester, Calgary; C. Reeves, Calgary; Mrs. Hall, Winnipeg; Mr. and Mrs. John Richards and family, Calgary; S. Bromsdon, Proctor; Charles E. Clark, Winlaw; A. C. McDonald, Strathmore, U. S.; T. Kehoe, Calgary; C. Johnstone, Creston; S. Lisker, Vancouver; F. Weldon, Vancouver; T. Freer, Grand Forks.

TREMONT HOTEL

F. NILSON, Proprietor.

BAKER STREET

Furnished Rooms by Day, Week or Month.

TREMONT—G. Beckman, Granite mine; Charlie Anderson, Cranbrook; S. Holmes, Kitchener; C. Peterson, Apex; M. Anderson, Birchbank.

THE KOOTENAY HOTEL

Mrs. Mallette, Proprietress

A home for the world at reasonable rates.

Open night and day. First-class dining-room. Comfortable rooms.

316 Vernon St. Near Post Office

OCCIDENTAL HOTEL

Owned and run by Canadians. No alien labor employed.

Room and board, per month....$45

E. KERR, Proprietor.

Stirling Hotel

711 Vernon St. Two blocks and a half east of the post office. Newly opened. Light and cheerful rooms with hot and cold water, steam heat. Also 2 and 3 room housekeeping apartments.

P. H. BUSH, Prop.

THE STANDARD CAFE

320 Baker Street, Nelson, B. C.

OPEN DAY AND NIGHT

12 to 2:30, Special Lunch, 40c

Phone 154

Jacopo Robusti, the celebrated Venetian painter, was called Tintoratta in allusion to his father, who was a "tintore," or dyer.

Holiday Resorts

Below are announcements of hotels located at resorts in Kootenay-Boundary where enjoyable vacations may be spent.

H. W. SHORE, Prop.

H. E. SCANLAN, Mgr.

Halcyon Hot Springs Hotel

ARROW LAKES, B. C.

Under entirely new management

Renowned throughout the west for the water's wonderful cure of Rheumatism, Sciatica, Urinic Conditions, Metallic Poisoning.

Grand scenery around the estate in a most beautiful climate.

Large hot water swimming pools

American plan, $3.50 and up per day. $24 per week.

For rates apply Strathcona Hotel, Nelson, or Halcyon Hotel

WHERE THE FISHING IS GOOD

OUTLET HOTEL

PROCTOR

Fishing, Boating, Bathing, Golf, Tennis Courts

Fishing Tackle Supplied. Grocery Store in Connection

W. A. WARD, Prop.

Rates Reasonable — Good Meals

OUTLET—Week-end arrivals: J. D. Young, Nelson; Mrs. F. Pudifin, Creston; O. L. Matherson, Kaslo; Ethel A. Pudifin, Plymouth Dover, Eng.; D. Dodding and wife, Nelson; William Haig Smellie, Proctor; H. E. Ferguson, Nelson; W. Swannell, Nelson; H. A. Grean, Trail; J. Learmouth and wife, Nelson; J. R. Conway, Nelson; A. P. Allsebrook, Kaslo; W. H. Parmelle, Calgary; Mrs. M. T. Heron, Vancouver; Mrs. George Boyse, Nelson; Miss Vila Boyse, Nelson; Mr. and Mrs. Blair and daughter, Creston; E. C. Hunt, Nelson; Mrs. Dowellson, Nelson; F. A. Towman, Nelson; Mrs. W. J. Astley, Nelson; Mrs. A. Attree, Queens Bay; Mr. and Mrs. Francis and son; B. A. Cooke and wife, Tabor; E. E. Cook, Calgary; Mrs. Collins, Kaslo; P. Campbell, Nelson; Mr. and Mrs. O'Shea, Nelson; Miss Ruth Armstrong Nelson; T. R. Wilson, Nelson; A. B. Campbell, Spokane; Henry White, Wallace, Idaho; Mr and Mrs. Powell and children Nelson; Mrs. Summerville, Nelson; Mr. Benson, Wallace, Idaho; C. W. Walton, Nelson; J. W. Davidson, Calgary; Mrs. J. W. Davidson, Calgary; P. D. Spring, Calgary; Miss Sibyl Spring, Calgary; Miss M. N. Currie, Medicine Hat; Mr. and Miss T. Sindel, Nelson; Miss and Master Charles Sindel, Nelson; Miss H. McQuaig, Nelson.

Kootenay Falls Hotel

South Slocan, B. C.

Close to famous Fishing Pool and Bonnington Falls. Afternoon refreshments for auto parties served on cool verandah.

Strawberries and Cream

VANCOUVER HOTELS

HOTEL MARTINIQUE

1176 Grandville Street

Cosy, bright rooms. Just the place for your vacation. Rates moderate. Write for particulars.

MRS. A. PATTERSON

Late of Royal Hotel, Granville St.

WINS BREAD PRIZE.

CHICAGO, July 31—C. E. Champlin, treasurer of a soap factory, was recently awarded the prize for the best loaf of bread at a local fair. He defeated 45 women. The prize was a work apron, daintily embellished with blue ribbons.

Tweed cloth and woollen blankets are now being manufactured in British Columbia from the wool off the backs of British Columbia sheep.

STARTING TO GO UP.

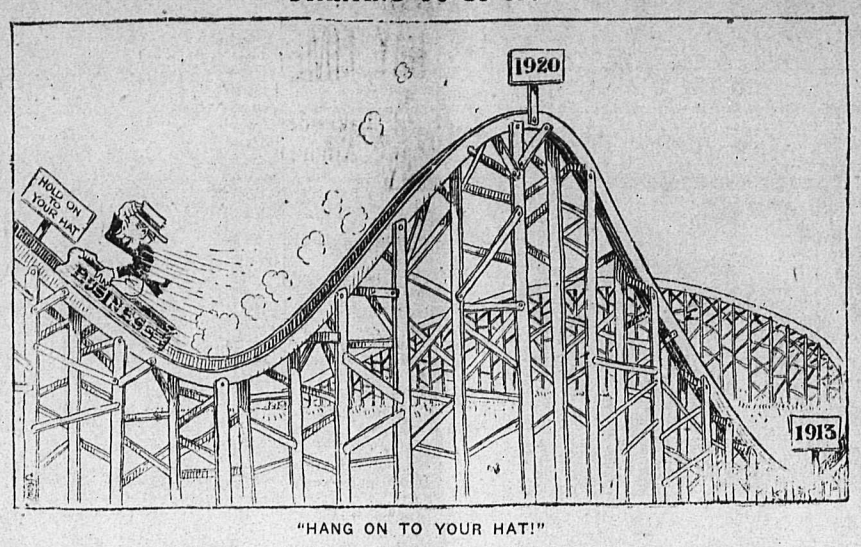

"HANG ON TO YOUR HAT!"

PROSECUTE THOSE WHO START FIRES

Foresty Department Has Three Prosecutions in This District.

Three prosecutions the past week for infractions of the Criminal Code and of the Forestry Regulations were undertaken by the forestry department in this district.

At Salmo a Russian named John Bifore, who was working for J. W. Hearn, a rancher, set fire to a pile of logs. The fire was discovered in the early morning hours by Ranger J. T. Price, who took it in hand, and lodged an information. J. R. Hannex, J.P., fined Bifore $10 and costs.

Two Doukhobor boys at Grand Forks wanted to see what would happen if grass were set on fire. They discovered that one result was a police court summons. Magistrate Neil McCallum let the boys off on suspended sentence, after a lecture on the seriousness of their act.

Possibly the most dangerous fire so far this season was that at Murphy creek. A. E. Harrion, assistant ranger, and Provincial Constable J. F. Johnson, by a clever bit of detective work, which involved tracing a tin of canned goods back to the merchant who sold it, finally located the youths who had left their fire unquenched because it was on an island and presumably could not cross the creek. The boys, when cornered, made a confession.

A sentence of 14 years' imprisonment is possible under the Criminal Code.

ONTARIO SCHOOL RESULTS

TORONTO—The total number of successful candidates at the lower schools of examinations in Ontario this year is 3,505, compared with 3371 in 1920, and 2,604 in 4919. This year, 63.7 per cent of those who wrote were successful as against 67.01 per cent in 1920.

The only fellow who can afford to be a sluggard is the one who has a rich aunt to go to.

Thin Folks

If you are weak, thin and nervous, let the Canada Drug & Book Co. supply you with Bitro-Phosphate. It is guaranteed to increase weight and strength and restore energy, vigor and nerve force.

Comfort Your Skin With Cuticura Soap and Fragrant Talcum

Soap, Ointment, Talcum, 25c. each Sold everywhere. Can. Depot: Lymans, Limited, St. Paul St., Montreal.

Sunlight does it

You who always dread wash day—because of the hours of weary wash-board rubbing, the damp steamy air with perhaps your skirt and shoes splashed and soaked—just forget all that. Come into the ease and comfort of a Sunlight Wash Day.

Sunlight Soap will do the wash—you can go out calling or shopping. Read the directions.

Insist on getting the soap you ask for—SUNLIGHT.

SUNLIGHT SOAP

Lever Brothers Limited Toronto

39

WILLOW POINT REGATTA IS GOOD

Good Weather, Large Attendance and Splendid Events Favor Annual Fete.

WILLOW POINT, July 31.—Willow Point was the scene Saturday of an interesting and successful regatta held under the auspices of the Women's society of St. Saviour's church. The weather was perfect and the turnout, though very good, was not as large as that of last year.

Besides the many splendid displays of clever boat and canoe handling, and swimming, several amusing events such as canoe tilting and omnibus water races were staged, keeping the audience in a happy frame of mind from the beginning to the end of the affair.

Gaily decorated booths dispensing afternoon tea, lemonade and ice cream were much in evidence, giving the scene of the events a carnival aspect.

W. P. Dickson was in charge of the regatta, being ably assisted by Captain Edwards and E. H. H. Applewhaite, while Mrs. J. J. Campbell, as president of the society, awarded the honors.

In charge of the afternoon tea and lemonade booths were Mesdames Applewaithe, B. G. R. Townshend, Airey, Bayley, Edwards, H. Greenwood, Metcalf and Miller

The ice cream was under the care of Mesdames Dickson and Miller.

Miss Applewaithe, with a total of nine points, carried off first ladies' honors, with Miss W. Thompson coming second, while Robert Thompson and Clarence Shannon tied for men's first honors, after tossing Thompson won and Shannon was awarded second.

In the boys and girls under 14 years event, C. Taylor, H. Bayley and T. Rosling tied for first honors. This event also was tossed for, with Rosling coming out first and, Bayley second as a result. For the girls, Miss Dorothy Airey won first place and Miss Ruth Craufurd second.

The events were run in the following order:

Rowing

Men's singles—First, T. West; second, R. Thompson.

Ladies' singles—First, Miss W. Thompson; second, Miss E. Applewhaite.

Ladies' doubles—First, Miss Applewhaite, Miss Thompson; second, Miss Craufurd, Miss Wragge.

Men's doubles—First, C. Bourke, C. Shannon; second, Talbot Airey, A Gilroy.

Mixed doubles—First, E. Applewhaite, Miss Appleyhaine; second, K. Metcalf, Miss Cooke-Hurle.

Swimming

Men—First, R. Thompson, second, T. West.

Ladies—First, Miss N. Cairns; second, Miss M. Stubbs.

Log Rolling

T. West.

Children's Events, Under 14

Mixed roubles—First, H. Bayley, Dorothy Airy; second, C. Taylor, Ruth Craufurd.

Boys' swimming—First, T. Rosling; second, C. Taylor.

An omnibus race caused much merriment, the rule being for six or more persons to be in each boat, and though no prizes were offered there were three boats entered—a ladies' crew, a men's crew, and a boys' crew. The ladies started well, but went off the course and ran too far in shore. After a keenly contested race the men's crew beat the boys. This race afforded much merriment, the boats being so full that they were in constant danger of foundering.

CANDY COMING DOWN

NEW YORK, July 31.—A cut of approximately 50 per cent in the price of all candy, from gum drops to bon bons, was announced today by a chain of candy stores, following a general agitation against the high prices of ice cream, cold drinks and confectionery.

Benjamin Miller, one of the company officials, made public a memorandum, which he said had been sent to the National Confectioners' association. It said:

"It is time we got down to reason in this matter. We have been making between 100 and 300 per cent profit for a long time. This kind of business, if kept up, would cause a panic.

Prominence of Central European peasant art in embroidery as well as fringes for trimming were two points stressed by returning American buyers.

NELSON TEN IS EAGER FOR TUESDAY'S CLASH

After putting in two good practice games over the week-end and feeling some of the players in different positions, and also strengthening up the lineup somewhat, the Nelson lacrosse team feels in fine shape for the battle with the visiting Rossland-Trail aggregation on Tuesday. Each battle with the mining crowd has put more pep into the local boys and shown up wherein weak points might be covered. The last game at Trail was anybody's game and but of the absence of two stellar performers on the Nelson lineup might have been converted into a victory for the local boys. Manager Joe Hawkins is dropping the bell for a megephone for Tuesday's match and will coach his 10 during the game. Dr. H. MacKenzie has been approached and will in all likelihood referee.

LIGHTNING.

There is an old saying that lightning never strikes twice in the same place, but the United States forest service states that lightning has "zones of frequency," wherein it is likely to strike whenever there is an electrical storm. It suggests that such zones be mapped with a view to *special precautions and the prevention* of forest fires.

These zones have reference to topography, especially in mountainous regions. A hill is much morq likely to be struck by lightning than any area of lowland because it is nearer to the clouds.

An isolated tree does not attract lightning, as is commonly supposed. If it be very tall lightning is more likely to strike it than to hit objects in its neighborhood because of its height merely.

For a like, reason Eiffel tower, in Paris, has often been struck by lightning. *The lofty shaft erected in* honor of the father of his country, in Washington, is a frequent target for thunderbolts, and has to be protected against them by an elaborate system of lightning rods.

A high mountain top is sure to be struck frequently by lightning. But not so if its elevation be great enough to lift it beyond the ordinary level of thunderclouds. In that case it will have a lightning-struck place lower down, around its sides.

Often a lightning bolt discharged into quartz rock or quartz sand melts the silica and forms a curious little *pipe of glass, perhaps an inch in* diameter and some inches in length. Such pipes, called "fulgurites," are sometimes found in large numbers on mountain tops.

THRESHER FOR PALESTINE

HAMILTON, Ont.—A local machinery concern has received an order for a thresher to be shipped to Palestine. This is the company's first business dealings with the Holy Land.

Summer Hosiery

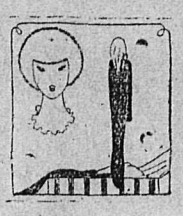

Including choice assortments of Lisle and Silk Hose in all popular shades of color. This store's established standard for Hosiery values are well maintained in these offerings.

Summer Underwear, Silken or Knitted. Lightweight Corsets. Cool Blouses in fine Voile and Silk. Middies and White Skirts at our prices make an effective opportunity for saving money.

For your summer clothing needs let us show you our stock.

Smillie & Weir

LADIES' WEAR SPECIALISTS

The Canadian Cola Drink is the best Cola Drink.

Cana Cola

Thorpe & Co., Ltd.

Men's Brown Canvas Shoes

These Shoes have solid leather soles, heels, insoles, back stay and toe caps. Just the Shoe for these hot days. Price, $4.90

C. Romano

REPAIRS TAKEN. WORK GUARANTEED.

WINDOW ENVELOPES

Save Money Because They Save Time

THEY ADDRESS THEMSELVES

The window envelope is one of the greatest time savers that can be employed in the modern office or store.

The address of the letter, statement, bill or invoice within shows through the window of the envelope. All you have to do is to fold the paper inside so that the address shows through the window of the envelope.

No other printing or writing is seen from the outside, nothing except the address.

HAVE YOU NOTICED HOW MANY OF THE LARGEST CONCERNS WHO PAY SO MUCH ATTENTION TO OFFICE EFFICIENCY ARE USING THEM?

They are made from a good grade of white stock and are in the No. 8 size, which is most suitable for general office and store use.

Window envelopes make it impossible to send a letter or an account to the wrong address.

The Daily News Job Department can supply them in quantities of from 500 to 20,000.

The Daily News Job Department

BAKER STREET — *Quality Printers* — NELSON, B. C.

Kootenay Boys

Column for all kinds of out-of-door boys; Sports, budding Soldiers and Sailors; Cadets, Scouts, Rangers and every juvenile organization. Correspondents wanted to air their views on boys' topics 'n everything.

Creston Boy Scouts Have Time of Their Lives at Fortnight's Summer Camp

CRESTON, July 26.—Creston's patrol of seven Boy Scouts, who were in camp with about 60 of the Fernie Scouts at Morrissey from July 11-23 got home on Monday afternoon, and to hear each and every one of the boys tell it, they certainly had the time of their lives.

The camp, which was commanded by Scoutmaster Evans of Fernie, with Messrs. Donaldson and Jacobson as assistants, was conducted under regulation militia fashion, with the turnout bugle at 6:30 a. m. and lights out at 10 p. m., with rolling up blankets, tidying up tent, morning wash, etc., preceding breakfast which along with roll call was cared for 7 in the morning. At 7:30 came tent inspection, after which in daily rotation one or two of the eight patrols under canvas were assigned to cookhouse duty, clearing camp, rustling wood for campfire and kitchen, while two patrols went out on the morning fishing trip. At 11:45 there was the quarter call for dress, and dinner served at 12.

From 12:30 to 1:30 there was an hour of absolute quiet. At 2 troop leader Terry took charge of all the boys for two and a half hours in the specially constructed swimming pool near camp, with return for supper which was served at 5:30. After supper baseball and other athletic features were in evidence until time to turn in.

The scouts were grouped into eight patrols, each one of which was quartered in a bell tent of its own, and for the care of which in every detail the patrol was held responsible. The Creston patrol was in charge of Ted Staples, with Harvey Gobbett as assistant, while Earl Swanson was elected as one of the four troop leaders, and every fourth day he had charge of the camp on orders issued by Scoutmaster Evans and his two aides. The dining room was in the Morrissey schoolhouse with another of its rooms available for officers quarters. The camp was provided with a canteen, open at stated hours, and a complete ambulance station and equipment, with the latter utilized for a trio of the boys who were laid up with minor ailments.

The daily routine of camp life had considerable variation, and it was at these added features that the Creston talent was able to show at least equal ability with all comers. At rifle shooting Earl Swanson landed first prize in a list of at least forty competitors, his best target being 25 yards, where he hung up a score of 59 out of a possible 100; his nearest opponent being Ross Garner of Fernie with 43, while in the Consolation shoot open to those making the needed standing in the open event, Dean Peairs was high gun with a mark of 23. First prize for the rifle shooting was a dandy .22 Remington rifle.

At Boxing Ted Staples outclassed at least a list of 30 scouts, with L. Rudniki of Fernie his most worthy opponent. The mitt work was amongst the juveniles. At baseball Staples and Swanson figured on the Scout team that trimmed the crack Fernie Juniors by a 6 to 3 score on Visitors Day on the 20th, while in the Flag Capturing clash between two scout battalions of 25 boys each the Creston youths helps somewhat in bringing victory to the battalion headed by Assistant Scoutmaster Jacobson.

The boys report excellent board at the camp. Breakfast consisted of porridge, with bacon and eggs. Dinner brought along a meat course, with vegetables and pastry dessert, while supper was chiefly of fruit, cake and tea or coffe. For both meals and camp life but a nominal charge of 50 cents per scout was made, and in addition to the mealtime eats the people of Fernie supplied generous quantities of ice cream, oranges, melons, etc., while from Creston came supplies of cherries, berries, etc.

The Creston scouts were also treated to motor trips, Mrs. Wood taking them to Elk River canyon and falls one afternoon, while on Sunday they were autoed to Surveyor's Lake, 40 miles from Fernie, by Messrs. Wood and Stewart. In addition to this the seven local boys were guests at seven different Fernie homes on Sunday and Monday and speak in the highest possible terms of the welcome and hospitality extended them both in the city and at the camp.

DID YOU

Did you ever see a stone step?
Ar a pea-nut stand?
Or a sardine box?
Or an apple turn over?
Or hair die ?
And a day pass by?
Or a snake dance?
Or a horse fly?
Or a ship fall?
Or a ship spar?
Or a sugar bowl?

Cranbrook, Wycliffe and Jaffray Boys' Camp Opens Today.

Everything now seems in proper order for a very auspicious opening of the boys' camp at Premier lake today, to continue till Saturday, the 13th. More than 50 boys from Cranbrook, Wycliffe and Jaffray will participate, and in addition there will be a dozen or so grownups along with the party to supervise and organize the various camp activities. More boys could have been taken on if the accommodation was available, but as it is the camp is going to be taxed practically to its limit.

The register of boys who will be going out is as follows:

From Cranbrook—Jack Patterson, Mark Kennedy, Thomas Marshall, Harland Clark, Donald Burton, Norman Parker, Leitch Patterson, Bertie MacDonald, William MacDonald, James Johnson, Graham Dale, Arnold Holdener, Billy Green, Gordon Lewis, Clarence Wilson, Donald Dallas, Samuel Shaw, Edgar Sanderson, Jim McFarlane, Bert Laurie, Ernest Laurie, William Taylor, Hillard Simpson, Murray McFarlane, Clyde MacKinnon, Harold Dow, Arthur Gill, Dennis Turner, Jack Dixon, Allan Gill, David Frame, Malcolm Haris, Sherman Harris, Robert Beaton, Edward White, Eddie Spence, Ronald Moffatt, Frank Campbell, Kenneth Campbell, Kenneth Parrett, Donald Morrison, Alex. Nisbet, James Logan.

From Wycliffe—Walter Staples, Floyd Albertson, Stewart McClure, Lawrence Foster, George Tanner, James Tanner, Alf Clark, Thomas Clark, Len Glanville.

Jaffray—Harold Slingsby.

With the boys as leaders will be Messrs. F. G. Morris, A. E. Leigh, W. M. Harris, H. S. Young, E. L. Staples, J. M. Clark, F Bridges and E. Taylor.

The boys are asked not to forget the meeting to be held at the "Y" on Friday afternoon at 4 o'clock, which is important. Come and get final instructions.

There was a meeting of the camp leaders held on Tuesday evening, at which Mr. F. G. Morris was designated as camp clerk, A. E. Leigh athletic director, H. S. Young games and campfire director, and Messrs. J. M. Clark and W. M. Harris in charge of the boating and swimming.

Camp appetites are expected and plans are being made accordingly. A shipment of 200 loaves of bread will go out to the camp on Monday and a similar shipment will be made on Thursday. Large supplies of other provisions are also being taken out. Mr. H. D. Lewis, a camp cook of much experience, has been engaged to take charge of the culinary operations, boys being delegated from day to day to assist in some of the work around the kitchen.

A number of ladies are accompanying their husbands to the camp, and will take in the good time that is expected.—Cranbrook Herald.

A MODREN BOY

"Great Scot!" cried the head clerk, "does it take you four hours to carry a message a mile and return?" "Why," said the new officeboy, "you told me to see how long it would take me to go there and back, so I did."

NELSON CADETS.

HIGH PRAISE FOR NELSON CORPS.

A letter received recently from Captain B. G. Rennie, who is at present in Victoria, by William Sturgeon, stated that during an interview with Brigadier General Ross the general expressed high praise for the Nelson Cadet corps, stating also that he was well pleased with the manner in which the Nelson command was coming to the fore as a junior military organization, and that he expected at an early date to inspect the corps in Nelson.

CADET BASEBALL.

With Lance Corporal Harold Jelfs as manager and Tony St. Denis as captain, the Cadets have entered the baseball field with a lot of pep and vim. The lineup is: Kenneth Rees, catcher; Harold Jelfs, pitcher; Tony St. Denis, 1b; Don Wilson, 2b; Ted Genest, ss; Charlie Hoare, 3b; Charlie Gallagher, lf; Clifford Burns, cf; Alex. Stewart, rf; Arthur Stringer, spare.

D. A. Thorpe, father of Cadet Frank Thorpe, has promised to supervise the sports, principally the football. Mr. Thorpe is an experienced player and is sure to be a great help to the youths.

Adjutant Palmer Rutledge is preparing for the big bicycle race, which will be held during the fair in September.

LAND CADETS HEAR FROM A NAVAL BOY

Friday night a number of officers and cadets attended an interesting lecture followed by a series of demonstrations on the act of "Knot tying in the British Navy," by Geoffrey Guy Smith at the armory.

Naval Cadet Smith selected two of the most likely boys, Corporal Alex Stewart and Lance Corporal Ted Genest and taught them how to tie, reef knots, sheet bend, clove hitch, figure of eight, bowline, timber hitch and round turn and two half hitches knots.

After the exhibition the cadets expressed a wish that Naval Cadet Smith would come again soon and teach them the more intricate knots.

Q.—Please tell me the meaning of the word "ouija?" J. A.—Rossland.

Ans.—The word "Ouija" is a combining of the French word "Oui," meaning yes and the German word "Ja" also meaning yes. Ouija actually means "yes—yes."

CADET FOOTBALLERS

With acting Corporal Gerald Long as manager and Adjutant Palmer Rutledge as captain the newly organized Cadet football team promises well to be one of the cities strongest junior aggregation. And challenges will immediately be sent out to the various cadet, Scouts and Naval Cadet teams of surrounding towns.

The line up will be as follows:

Goal—S. Carlson; backs—G. Long (mgr.), F. Risdon; half-backs—H. Jelfs, G. Burgess, O. St. Denis; forwards—F. Thorne, P. Rutledge, (capt.), K. Rees, C. St.Denis, A. Ioanin; Spares—F. Hodge, C. Burns.

ATHLETIC NOTES

How to win quarter mile race—Run as hard as you can for 300 yards and then sprint.

?THE QUESTION BOX?

In this department we will endeavor to answer any questions that boys may care to ask relating to sports, books or any other item of interest—

Q.—Who wrote "Phil, The Fiddler," and where can I get it? M.Mc.—Nelson.

Ans.—H. Algers. Most any book store sells it or can procure it for you.

Answer to C. A. L., Nelson—Any doctor would give you information you seek. The cost would doubtless be the price asked for a single consultation.

Q.—Is "jiu-jitsu" really Japanese? O. S.—Kaslo.

Ans.—Yes, "jiu-jitsu" is really the Japanese method of offence and defence without weapons in personal encounter and upon which is founded the system of physical culture universal in Japan. Some historians assert that it was founded by a Japanese physician who learned its rudiments while studying, China but most writers maintain that Jiu-Jitsu was in common use in Japan centuries earlier, known in the 7th century B. C. Originally it was an art practised solely by the nobility, and particularly by the samurai, who, possessing the right, denied to commoners, of carrying swords, were thus enabled to show their superiority over common people, even when without weapons. It was a secret art, jealously guarded from those not privileged to use it, until the feudal system was abolished in Japan, and now jui-jitsu is taught in schools as well as in public and private gymnasius.

KELOWNA BOYS' EVENTS

One of the interesting events to take place during the Kelowna Regatta, Aug. 10 and 11 is an event opened to Cadets only "War Canoe" will be a case of battle between Kelowna and Penticton Cadet Corps.

There is also an event opened to Scouts only in an open Challenge "Relay Swim."

PRINTERS TAKE A TRIP TO FERNDALE

Delude Themselves Into Thinking They Have Good Time; Sweet Do Nothing.

The members of the night staff of The Daily News composing room, with their families and a few friends, took a motor trip up the lake and picnicked at Ferndale Saturday.

The members of the mechanical staff are themselves a sober, industrious, church-going crowd—so they say—and the picnic did not include the editorial end. Besides, it is a well known fact that Commodare Harry Hubbard, who chaperoned the crowd and used his launch for the occasion, will not permit a drop of liquid refreshment to lie around on his cruiser.

Arriving at Ferndale the party surrounded an excellent lunch at noon. Who provided the grub is a mystery, as all the boys swore they never got such good eats at home. So they stowed away a-plenty while the stowing was good.

The afternoon was spent in the way printers are prone to spend their time—just loafing around. The program did include one vocal selection, however—a sentimental song by Bob Young, entitled, "You Can't Drive a Nail With a Sponge, no Matter How Much You Soak It."

Another feed at 6 o'clock, with a lot more mysterious eats, and a motor trip homewards ended a perfect day, everybody satisfied, happy and tired, and enthusiactically cussing the man who invented work—in the summer time.

The only thing that in any way marred the day's pleasure was the absence of T. Denson, a very important member of The News staff. Tom had a special engagement for the day up the Salmon river, in fact he goes up there pretty frequently, always returning in the best of "spirits," bringing with him a whopping big fish—story.

WEST KOOTENAY MEMBER BETTER

R. F. Green Makes Steady Progress After Operation; Was Seriously Ill.

VICTORIA, July 31.—R. F. Green, M. P., who has been seriously ill in the Royal Jubilee hospital following an operation, is now making steady progress toward recovery. He has not yet fully regained strength and visitors who are permitted to see him are restricted to five-minute visits. He is, however, doing well and expects to return to his home shortly.

Narrow silver lace is noted on new French hats, and is particularly good with black tulle.

ODD FELLOWS HAVE GAY TIME

Annual Picnic at Lakeside Park Is Glorius Affair; Sports Are Held.

Kootenay lodge, No. 16, I. O. O. F., held a very successful basket picnic in Lakeside park on Saturday afternoon, when about 200 people took part. Invitations were issued to Rebekah lodge, Queen City, No. 16; also to Trail, Rossland, Kaslo, Slocan City and Sandon londges. Quite a number of visitors from Alberta were present.

At 3 o'clock a very elaborate sports program opened, with many competitors. The winners in the various events were as follows:

Boys' and girls' race, under 5 years—First, Maude Dolphin; second, George Stoll.

Boys, 7 years and under—First, P. Rowling; second, J. Proudfoot.

Girls, 7 years and under—First, D. Floyd; second, J. Mackay.

Boys, 10 years and under—First, A. McLean; second, R. Ellison.

Girls, 10 years and under—First, May Hutton; second, C. Donaldson.

Boys, 13 years and under—First, C. Hoare; second, A. Donaldson.

Girls, 13 years and under—First, Freda Boles; second, C. Jeffs.

Boys, 16 years and under—First, C. Hoare; second, A. Donaldson.

Girls, 16 years and under—First, Freda Boles; second, D. Jelfs.

Men, open, 100 yards—First, Roy Bradshaw; second, A. Donaldson.

Ladies, open, 50 yards—First, Mrs. D. D. McLean; second Mrs. George Millar.

Odd Fellows (only), 100 yards—First, A. Caseley; second, R. Keron.

Rebekahs (only), 50 yards—Rirst, Mrs. G. Millar; second, Mrs. Lindsay.

Thowing baseball, open, ladies only—First, Mrs. W. Dumsday; second, Miss H. Houston.

Throwing 56-pound weight—First, A. William; second, W. T. Choate.

Odd Fellows, 60 years of age and over—Frst, Capt. D. C. McMorris; second, A. Shaw.

Guessing competition, special prize, Rebekahs and lady friends—Mrs. G. Clerihew.

Keen contest was given to each number. Special mention should be made of throwing the baseball, throwing the 56-pound weight and the guessing contest, the jar of beans for the latter being on exhibition all the afternoon. Between 50 and 60 entered in this novel event.

At 5:30 o'clock the Rebekahs had all baskets gathered and refreshments laid out on tables and the crowd gathered around, sitting on the grass, while a committee of Odd Fellows and Rebekahs served refreshments. After doing justice to the several kinds of eats, etc., ice cream was abundantly served to all. At 7:30 o'clock all went home happy after the day's proceedings.

A smart New York house is showing recent French importers consisting of crepe de chine and georgette crepe models, nearly all of which are made in the simple slip-on style, with celastic around at waist, or inserted in the sides only, leaving front and back quite plain.

KOOTENAY PHONES GAIN IN NUMBER

According to the July number of Telephone Talk, just to hand, issued by the British Columbia Telephone compan, the company's telephones in company, the company's telephones in first six months of the year. Nelson on July 1 had 989 phones, a gain of 36; Trail, 363, a gain of 11; Grand Forks, 278; a gain of 13; Rossland 203, a loss of 3; Kaslo 114, a gain of 9; New Denver 80, no change; Greenwood 69, no change; Rock Creek 42, a gain of 1; Sandon 14, a loss of 1, and Balfour 12, a gain of 1.

The total number of telephones on the company's lines in this territory on Jul 1 was 2164.

FIRST AID MAKES PRESENTATION

St. John's Ambulance Society Honors Dr. Mackenzie; Will Form Corps.

Making the last lecture in the learner's course the occasion, the local St. John's Ambulance society on Saturday night made a presentation of a fine set of silver mounted brier pipes and a humidor to Dr. H. MacKenzie, the medical practitioner, who by lectures and demonstrations instructed the class of about 50 men and women in first aid work. J. R. Hunter, the president, made the presentation while expressing the indebtedness of the society to Dr. MacKenzie. The lectures were given two a week at the Y. M. C. A. for the last six weeks, some of them to the men's and the women's classes separately, and others to a joint class. During the course the members of the society have learned much in regard to the various methods of bandaging, and of the circulation of blood and general first aid work.

This week they will be examined by Dr. L. E. Borden for proficiency. Those passing the test will be awarded certificates by the St. John's Ambulance society.

Though the course of instruction is now finished, the society does not intend to suspend its activities. It is proposed to form a St. John's Ambulance corps. Meetings will be held once a month during August and September, after which the corps will meet more often during the winter months for advanced training and for instruction in the use of first aid apparatus.

LOCATE PLACERS ALONG LARDEAU

Mr. Mobbs of Gerrard Says Washing for Gold Will Begin After Dry Period Ends

Staked for 25 miles of its length with recently located placer claims, the Lardeau river will be the scene of active placer mining as soon as the wet season begins, according to E. Mobbs, of Gerrard, who arrived in the city at the end of the week.

There is great interest in the experiment of washing gold on this river, Mr. Mobbs states. Just at present, owing to the dry weather, the water is now available for placer operations.

NON-SECTARIAN GATHERING HERE

Inter-Denominational Convention on Religious Education Fixed for October.

An inter-denominational convention on religious education will be held at Nelson on Oct. 19 and 20, for the West Kootenay district, under the religious education council of British Columbia, according to arrangements now being made.

Rev. J. T. Robertson, D.D., of Toronto, secretary of religious education for the Presbyterian church in Canada, it is expected, will be present, and it is probable that Rev. W. E. Galloway, of Calgary, superintendent of religious education for the Methodists of Alberta and British Columbia, and Rev. E. R. McLean, of Vancouver, who occupies a similar post for the Presbyterians, will also attend. The other denominations, it is expected, will also be represented by men of representative character.

Delegates will be present from all the territory between Kootenay Landing and Medicine Hat.

The Duncan city council is fathering a resolution aiming at excluding Orientals from acquiring land, either by lease or by free-hold, in British Columbia.

Ixion in classical mythology was a king bound in Tartarus to a revolving wheel for aspiring to the love of the goddess Hera and boasting of his success.

CANADIAN PACIFIC

CHANGE IN SERVICE SLOCAN BRANCH

NELSON-SLOCAN CITY EFFECTIVE AUG. 8.

Nelson-Slocan City service will be three times a week, Monday, Wednesday, Friday, instead of present daily except Sunday service.

J. S. CARTER,
DIST. PASS. AGT., NELSON.

SHIP YOUR

Cherries, Gooseberries and Black Currants

TO

Vernon Fruit Co.
OF SASKATCHEWAN, LTD.

WHOLESALE DISTRIBUTORS

SASKATOON PRINCE ALBERT

Custard pudding

This nourishing dessert is more creamy and smooth if made with the milk that is blended with sugar

Borden's EAGLE BRAND Condensed Milk

HAY FOR SALE

Choicest quality new crop Timothy, Upland, Alfalfa, Mixed Timothy and Alfalfa now ready for shipment at attractive prices.

Kenneth R. Simpson & Co.,
W. T. HILL, Manager.
No. 6 Oliver Blk, Lethbridge, Alta.

Plant B. C. Grown Trees Only

THE BRITISH COLUMBIA NURSERIES CO., LIMITED, have by careful and efficient management built up a large business during the past ten years, and are now the largest growers of nursery stock in Western Canada.

A large assortment of very fine fruit trees and small fruit plants are now growing in our nurseries at Sardis, which are being offered to planters at very reasonable prices.

The quality of these trees and plants are of high order, being propagated from specially selected trees of known productiveness.

We are growing a very fine lot of roses of leading varieties which have bloomed this season in the nurseries and will give good results when transplanted into your garden or lawn.

We invite correspondence from intending planters and urge the placing of orders early in the season.

WRITE TODAY Address,

Dept. C,
THE BRITISH COLUMBIA NURSERIES CO., LTD.,
Sardis, B. C.

SALESMEN WANTED. TERMS LIBERAL.

Mention The Nelson Daily News when writing.

The Consolidated Mining & Smelting Co. OF CANADA, LIMITED

Office, Smelting and Refining Department
TRAIL, BRITISH COLUMBIA

SMELTERS AND REFINERS

PURCHASERS OF GOLD, SILVER, COPPER AND LEAD ORES
Producers of Gold, Silver, Copper, Bluestone, Pig Lead, Zinc
TADANAC TRAIL

The Men "Who"

—are the men *who* do something,
—the men *who* act,
—the pioneers *who* open up new lands,
—the manufacturer *who* scraps the old machine and strides forward,
—those spirits of progress *who* root up old-established habits for methods that are new and better,
—the men *who* count.
—For its very life, a nation depends upon its men "*who*."

Nearly 20 years ago, Gillette introduced his original safety razor. Beards disappeared. Daily shaving became the habit of a nation He was a pioneer. And with him were the men *who* discarded their strops and hones, abandoned their age-old methods and adopted the new razor.

Gillette, to-day, is the pioneer of the New Improved Gillette Safety Razor—the first shaving instrument of precision ever known, and with him in the vanguard of progress are many of those same men *who* were amongst the earliest users of the old-type Gillette. The new razor awakens in them the spirit of the pioneer. They stride forward to the realization of their goal—the final word in shaving comfort.

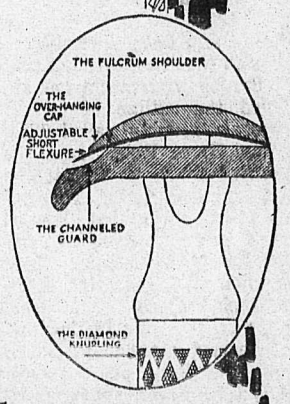

NOTE—
The Gillette Company assumes full responsibility for the service of blades when used in any *genuine* Gillette razor either old type or New Improved. But with *imitations* of the genuine Gillette, it cannot take responsibility.

861

The New Improved Gillette SAFETY RAZOR

MADE IN CANADA
Gillette
KNOWN THE WORLD OVER

Patented Canada Aug. 31st 1920

LEGAL NOTICES

TENDERS WANTED.

Sealed tenders will be received for the erection of an addition to the school building, Salmo, B. C., until 12 o'clock noon on Friday, the 5th of August. Tenders to be addressed to M. C. Donaldson, secretary school board, Salmo, at whose office plans may be seen. Plans may also be seen at the office of Alex. Carrie, architect, Nelson. The lowest or any tender not necessarily accepted. (4309)

"POUND DISTRICT ACT."

Pursuant to the provisions of Section 11 of this Act, notice is hereby given of the resignation of Mr. S. H. Horning, poundkeeper, and of the appointment in his stead of C. A. Ferguson, Edgewood, B. C., as poundkeeper of the pound established in the Fire Valley and Edgewood districts.

The location of the pound premises is on the east half of the northwest quarter of Section 26, Township 71.

E. D. BARROW,
Minister of Agriculture.

Department of Agriculture, Victoria, B. C., July 2nd, 1921. (4056)

LAND REGISTRY ACT.

(Section 160.)

IN THE MATTER of Lots 10, 11 and 12, Block 9, Nelson City, Map 486.

Proof having been filed in my office of the loss of Certificate of Title No. 45-I, to the above mentioned lands in the name of Elizabeth Caroline McBride, and bearing date the 26th May, 1911, I HEREBY GIVE NOTICE of my intention at the expiration of one calendar month from the first publication hereof to issue to the said Elizabeth Caroline McBride a provisional certificate of Title in lieu of such lost certificate. Any person having any information with reference to such lost certificate of Title is requested to communicate with the undersigned.

DATED at the Land Registry Office, Nelson, B. C., this 21st day of July, 1921.

E. S. STOKES,
Registrar.

Date of first publication July 25, 1921. (4229)

THE DAILY NEWS

Published every morning except Sunday by the News Publishing Company, Limited, Nelson, B. C., Canada.

Business letters should be addressed and checks and money orders made payable to The News Publishing Company, Limited, and in no case to individual members of the staff.

Advertising rate cards and A. B. C. statements of circulation mailed on request or may be seen at the office of any advertising agency recognized by the Canadian Press Association.

Subscription rates: By mail (country), 60 cents per month; $6 per year. Outside Canada, a month, 75c; a year, $7.50. Delivered, 75c per month; $4 for six months; $7.50 per year, payable in advance.

Member Audit Bureau of Circulation

UNION LABEL

MONDAY, AUGUST 1, 1921.

The Careless Camper.

While the Kootenay has emerged from a dry July with a record of comparatively few fires, and few of them of any extent, just about the most destructive one of the lot started from a camp fire left by some boys who imagined that because the camp was on an island, it was not necessary to exercise care. As a matter of fact, the fire spread over the circumscribed area, jumped the water and was eventually brought under control only after a hard and costly fight.

If these boys had been Cadets, or Boy Scouts, or members of any similar boys' organization, they would not have left a fire, even if it had been in the snow. These boys' organizations have many fine features. They teach self-reliance, discipline and courtesy. And their middle name is woodcraft.

Many adult campers are criminally careless in the woods and on the beaches. "Oh, it can't spread," is the excuse for leaving fires that put a part of the national wealth and even life in peril. If these careless people only knew the contempt with which any Boy Scout or Cadet would view them, as belonging to the genus Ignoramus it would make a disagreeable but salutary impression on them. Yet there was never less excuse for being careless. Newspapers are full of cautions, warnings are flashed on the screens, the woods bristle with excerpts from the law, and it would seen as if everyone old enough to be out by himself must have a knowledge of the basic facts.

The government of British Columbia is arguing earnestly that it is the duty of every citizen to assist in the enforcement of the present Liquor act, by giving to the authorities information on which prosecutions may be based—a disagreeable duty from which the great majority will shrink.

There is a duty, however, which in no sense consists in exposing human weakness incident to righting wrong. This duty is to expose the criminally negligent who light fires and leave them. No citizen of this country should feel any hesitancy in warning strangers who are in the way of breaking this section of the criminal code and if the warning is not heeded, in giving immediate information to the authorities.

How the Dominions Might Help.

The perennial and perplexing problem of a settlement in Ireland is narrowing down to a definite and comprehensible issue with the announcement that the British government has approved the outline of certain proposals roughly called "Dominion Home Rule," says the Montreal Star. It is not the first time that the proposal has been made that Ireland should enjoy the privileges and bear the responsibilities which dominion status involves. Hitherto such proposals have failed, partly through the halting and half-hearted manner in which they have been put forward, partly through a misunderstanding as to what such a condition implies and partly, also, through a distrust on the part of the Sinn Fein leaders toward any scheme which the British government might formualte.

It would not be an easy task to define exactly what Dominion status is and harder still to set forth its restraints and powers in black and white. The basis of our system of government is contained in the British North America act, and similar acts exist on which the governments of South Africa and Australia are functioning. This might be defined as our legal status.

The restiveness of the Canadian people under any form of restraint, the new natioal pride which the achievements of our people in the war has stimulated, and the determination to extend existing, or create new powers of our own volition, in our own good time, have created an unwritten law which, if it does not alter the clauses of our charter, at least affects in striking manner our interpretation of it.

There would be great difficulty in any attempt to draw up a charter for Ireland on the lines of dominion status, on the ground that Sinn Fein would hardly be content to accept the legal status, while a real status can only be drafted when the conditions that have created it are found. These conditions do not exist in Ireland today, and they would not spring up overnight by the mere granting of a dominion charter. Moreover, England is unwilling to give Ireland even the legal status which Canada possesses, for it is obvious that on account of her geographical position Britain will not grant Ireland that control over militia and defense which Canada possesses.

Yet it is possible that some scheme of dominion status might be drafted that all Ireland would accept. A prime condition for acceptance would probably be that in case of a difference of interpretation over the meaning of any of the charter clauses, or of amendments, the final arbitrament should not rest with the British privy council or the British house of commons, as is the case with Canada. Sinn Fein would distrust any such a court of appeal, and in view of many blunders and negligencies of the past their distrust might well be justified.

Here, then, is an opportunity for Canada to do another great service to the Empire. The informal conference of British premiers that has just sat in Downing street has displayed an independence of thought and a determination to look at Empire problems from the viewpoint of the colonies and dominions rather than from that of the mother country alone. The men who have foregathered at the conference hold the respect of their fellows not primarily and necessarily from the personal qualities they themselves possess, but because they are the representatives of the new nations. A permanent board composed of those who are competent to act for their respective dominions at the conference sitting at stated periods and preferably in the various capitals, could interpret the clauses of the Irish constitution about which there was dispute or disagreement. The dominion delegates might also perform invaluable preliminary serevice in drafting the charter and in determining the vexed problems that might arise over the financial and defense clauses.

Ireland has shown that she has confidence in Premier Smuts, and there is no indication that her admiration and respect for his fellow premiers is less. She could and would confidently rely on the sound common sense of the commonwealths of the Empire, and Britain would have no fear that her best interests would be in insecure hands.

Efficient Housekeeping

BY Laura A. Kirkman

AN EVENING CARD PARTY

Last week I wrote about giving a picnic. Today I am going to take up the question of giving a little evening party in the home. And I am going to reiterate my advice of last week; Summertime is playtime. Give a party of some sort, now and then, just to keep you young and normal and happy. (I needn't say "healthy", for if one is happy one is generally healthy).

As everybody does not play Auction Bridge, I am going to give the following directions for another, and simpler, card game.

How to Play "Snap": There are four persons to a table. An ordinary pack of playing cards is dealt round. Each of the four players keeps his cards face down in a pile and turns up one at a time. When two cards of the same denomination are turned up at the same time (two aces, two kings, etc.) the players who turned up these identical cards must each cry "snap"; whoever says it first takes both the cards. If three or even all four, turn up cards of the same denomination at once, all must call out "snap" and the one who called it first will gather in all the similar cards turned up. If it is hard to decide who said it first, then the similar cards are allowed to pass untaken—being put on the heap beside the original pack. If any one cries "snap" at the wrong time, his cards are placed in the center of the table and whenever a card turns up corresponding to this forfeited card any one at the table may win it by being the first to say "snap-pool." When each player's original pack is exhausted, he begins turning up the second pile he has been making by putting in a pile all the cards he turned up that were not similar to any other player's. Of course all must turn up their cards in unison.

The game ends when one player has all the cards.

Suitable refreshments are:
Crystallized Ginger
Cream Cheese-Olive Sandwiches
Small Frosted Cup-Cakes
Iced Russian Chocolate.

The iced Russian chocolate called for in this menu will prove most popular with those who have never tasted it before. It is a new drink, a combination of cocoa and coffee. Prepare the cocoa by heating one quart of milk to the boiling point, then adding to it one-half cup of cocoa powder mixed to a paste with a little cold water; let boil for five minutes and set aside to cool. Now make the coffee by adding one and a half cups of coffee to six cups of cold water, bringing to a boil, letting boil for 20 minutes, then cooling. Combine these two mixtures in equal portions (a cup of coffee to a cup of cocoa) and place the drink in the refrigerator to become chilled. Serve in tall glasses with cracked ice and pass confectioners' sugar. This drink may also be served hot. For those who are easily kept awake at night by drinking coffee, it is best to make this drink by using two cups of the made cocoa to one cup of the made coffee; in this way, the coffee element is very slight and the drink is really no more than coffee-flavored cocoa. Even children may drink it if made in this way.

The cream cheese-olive sandwiches are made by chopping finely 1 bottle of stuffed olives and mixing this with two packages of cream cheese; add just enough soft butter to make a good paste, then spread on crustless slices of white bread. Cut into "fingers" (making two rather wide fingers from one full-size piece of bread).

Tomorrow—Some Good Tomato Dishes.

All inquiries addressed to Miss Kirkman in care of the "Efficient Housekeeping" department will be answered in these columns in their turn. This requires considerable time, however, owing to the great number received. So if a personal or quicker reply is desired, a stamped and self-addressed envelope must be enclosed with the question.—The Editor.

What the Press Is Saying

That Grain Growers Inquiry

While the grain-dealers and the elevator men are successfully holding up an investigation into the conditions under which the farmer markets his grain, Canadian wheat is rapidly pouring out of the country. The injunction served upon the investigators does not prevent dealers from benefiting by the conditions wrich, it is alleged, called for the enquiry. If all operators have been open and above-board, why fear the investigator? It may be that political advantage was sought in the investigation, as is claimed. It is disgusting that occasion for such a charge was discoverable. But no harm political or otherwise could be done to anyone or any party if there was absolutely nothing to fear from such an enquiry into marketing methods.—Montreal Star.

Education Among the Egyptians

It is most desirable that the youth of Egyptian should be encouraged to take up commercial affairs. The government service is overcrowded and there is, moreover, no reason why they should allow foreigners to monopolize trade in this country. If a Greek can make a fortune in Egypt in trade (as so many have done) why cannot an Egyptian? yet how often do you hear of an Egyptian Prince of Commerce? Whatever political changes the future may bring, these cannot offect the argument; indeed a free Egypt would have all the greater need of men properly equipped to hold their own in the world of commerce.—Egyptian Mail.

The Lighter Side

The Gaels ceased and there was a great calm.

—o—

Too many business concerns are wrecked by want of wreckeditude.

—o—

That glow of honest pride only comes to those who are decorated for bravery and those who are recognized by the head waiter.

—o—

Perhaps Russia's minister of trade was appointed to conduct the last sad rites.

—o—

Oil and water won't mix, but Greece and Turkey always will on the slightest provocation.

—o—

Indications are that business conditions will cut the sucker crop in in half this year.

—o—

There are still communities in which the height of social gaity is represented by choir practice night.

—o—

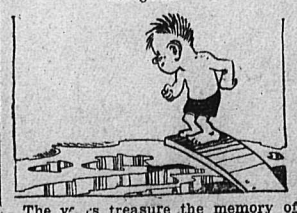

The years treasure the memory of the ole swimmin' hole but forget the green scum that lined its banks.

—o—

A magazine writer asks what becomes of wornout inner tubes. Has the gentleman tried a rarebit lately?

—o—

When salesmen build a business, you can't tell whether it is sound until the credit department has billed the customers.

—o—

In Sweden, we are told, you can judge a man's wealth by the hat he wears. In Canada you judge by the hat his wife wears.

—o—

If, in future years, grateful Irishmen are called upon to pay their debt to Smuts, it will be hard to find anything to rhyme with him.

—o—

The man who is forever blowing his own horn hasn't yet become accustomed to driving, or hasn't yet become accustomed to success.

Daily Recipe

(Paste this in your cook book.)

Raisin Pie.

Ingredients: Three quarters package seeded raisins, one and a half cups water, one cup sugar, one tablespoon flour, two tablespoons butter, one egg, well beaten. Method: Add water to raisins, mix sugar and flour and add to raisins. Add butter and salt. Cook ten minutes. Cool and add well-beaten egg. If spice is desired use a little nutmeg and allspice. Bake well two crusts. (From Mrs. J. McC., Ont.)

Styles

BY LENORE

At a smart seaside hotel just outside New York a graceful young woman wore this charming dinner dress, combining crepe meteor and Georgette in two shades of gray that provided a wonderful setting for her auburn hair and gray eyes.

Gray was also noted in a lace dress worn by a smart looking matron, and a lovely chiffon dance frock worn by a young girl with her, no doubt her daughter, was a delicious mint shade.

Several large black maline and lace hats were worn, and a stunty little gray hat of Milan straw had a narrow rolled brim of gray lace with a long loop of the lace hanging captivatingly over the left shoulder.

PATTERN NO 222

A pattern for the above model (No 222) can be obtained in sizes 24, 36 or 38 by sending to The Daily News, Nelson, B. C., your name, address, the number of this pattern and the size required, and 50 cents in postage stamps. Be sure to keep this newspaper clipping of the sketch and description of the garment to use as a working model when the pattern reaches you—which will be within two weeks' time.—The Editor.

Twenty Years Ago Today

(From the Tribune, Aug. 1, 1901.)

With Rambler-Cariboo shares hovering around 50 cents, what is the matter with the silver lead mines of the Slocan?

* * *

The police have started a number of prosecutions against persons for breaches of the health bylaws, which may be expected to come up in the police court today.

* * *

The Seventh Day Adventists will hold their first meeting in their tent on Hendryx street, between Baker and Vernon streets, tonight.

* * *

Fred Burns, assistant postmaster, and C. J. Wilson, capitalist, are off on a trip to the Boundary, where they have mining interest. During Mr. Burns' absence, W. W. Bradley is in charge of the postoffice.

* * *

Mayor York of Slocan is registered at the Hume.

Ten Years Ago Today

(From The Daily News, Aug. 1, 1911)

Dr. Arthur's resignation was refused by the school board at last night's meeting, which was of short but volcanic order, some heated discussion following a resolution by A. D. Emory, seconded by R. G. Joy, that it be not accepted.

* * *

That the city had purchased an additional $40,000 worth of its own debentures, making the total redeemed for the present year $70,000, was the announcement made at the council meeting last night.

* * *

G. A. Staples, formerly connected with the local C. P. R. freight department for several years, has been appointed traveling freight agent for the Boundary and Kootenay district.

* * *

Mr. and Mrs. Leslie Steel have returned to the city from a honeymoon spent at the coast.

* * *

George M. Gunn, provincial constable, returns to Creston this morning.

Thirty Years Ago Today

From The Weekly Miner, Aug. 1, 1891

A. S. Horswell, who spent last month in surveying the townsite of Trail and mineral claims in Trail Creek district, returned to Nelson yesterday. He reports the ledges in that district of immense size and the country easily accessible.

* * *

Within a month Nelson will have waterworks. Not an expensive system, it is true, but one that will provide ample supply of water for both domestic and fire purposes. The water will be taken from Ward Creek, and be conducted in 2 and 3-inch mains through the streets.

* * *

The authorities have suppressed gambling in Nelson. They should now devote a little attention to suppressing the Chinese gambling dens and opium joints that are springing up in various parts of the town reserve. Of course these pets of the Canadian Pacific must not be treated too harshly in the enforcement of the law.

* * *

The formal opening of the Tecumseh house on Wednesday night was a great success, the dance being well attended. Landlord Shellenberger knows how to run a hotel.

WILSON'S FLY PADS

Kill them all, and the germs too. 10c a packet at Druggists, Grocers and General Stores.

FERNIE SUPREME

Its Beer Has No Equal

It has been in evidence the past few weeks as the most popular appetizer of the day.

Why swelter in the hot sun, with your throat parched from thirst?

We are in a position to supply you, THROUGH YOUR VENDOR this decidedly cooling, wholesome, and palatable drink in any quantity.

We have just bottled a brew of ESPECIALLY HOPPED BEER, which has had our attention for the past three months. We can guarantee this brew to satisfy the palates of those who desire a medium hop flavored beverage. It has all the superior qualities of our other brews, which have stood the tests for so long.

When ordering do not overlook our PORTER IN PINT BOTTLES.

You need this in your home. It has all the nutritious qualities of the greatest body-builder known. We recommend this as an invigorator and tissue builder.

PHONE 96. DRAWER 1175

THE FERNIE-FORT STEELE BREWING CO., LTD.

Also Manufacturers of AERATED WATERS.

Do You Know "SALADA" GREEN TEA B826

has a far finer flavour than that of any Japan or China Green Tea? Send for a sample and be convinced. Address—Salada, Toronto.

PRICE REDUCTIONS

In order to clean up the balance of our Summer Goods we are offering a reduction of

15 Per Cent

On all

Sreen Doors and Windows, Refrigerators, Tents, Lawn Mowers, Grass Catchers, Lunch Baskets and Garden Trowels.

BUY NOW

NELSON HARDWARE COMPANY

BOX 1050 NELSON, B. C.

LUMBER REDUCTION IN PRICE Taking Effect July First

John Burns & Son

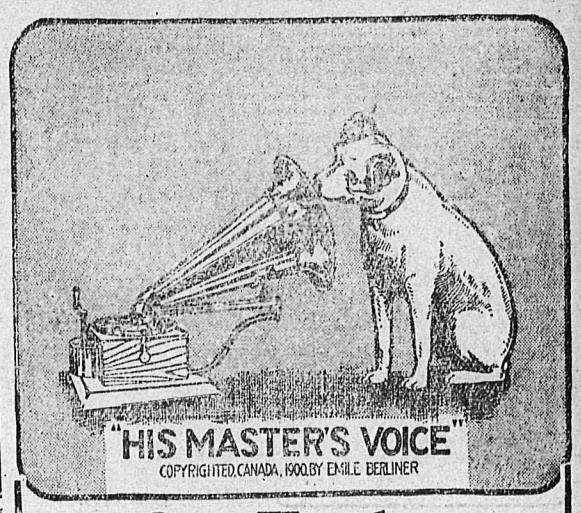

Out To-day "His Master's Voice" Records for August

VOCAL SELECTIONS

Shipmates O' Mine	Frank Oldfield	216294	10	$1.00
Three for Jack	Frank Oldfield			
Who'll Be the Next One (To Cry Over You)	Arthur Fields	216295	10	1.00
Paper Doll—Fox Trot Ballad	Arthur Fields			
Nice People! (Comic Song)	Billy Jones	216296	10	1.00
Oh Dear! (Comic Song)	Billy Jones			
Killarney (Balfe)	Glandon Roberts	216306	10	1.00
Ye Banks and Braes (Burns)	Glandon Roberts			
All By Myself	Aileen Stanley	18774	10	1.00
Anna in Indiana	Arthur Fields			
Little Crumbs of Happiness	Charles Harrison	18776	10	1.00
Springtime	Charles Harrison			
Homing	Elsie Baker	45249	10	1.25
Sylvia	Lambert Murphy			

DANCE NUMBERS

St. Louis Blues—Fox Trot	Original Dixieland Jazz Band	18772	10	1.00
Jazz Me Blues—Fox Trot	Original Dixieland Jazz Band			
I'm Nobody's Baby—Fox Trot	All Star Trio and Their Orch.	18773	10	1.00
Listening—Fox Trot	All Star Trio and Their Orch.			
Cho-Cho-San—Fox Trot	Paul Whiteman and His Orch.	18777	10	1.00
Song of India—Fox Trot	Paul Whiteman and His Orch.			
Learn to Smile—Fox Trot	Paul Whiteman and His Orch.	18778	10	1.00
Oh, Me! Oh, My!—Medley Fox Trot	Paul Whiteman and His Orch.			
Snuggle (Intr. "Nobody's Baby")	The Melody Men	216297	10	1.00
Open Arms—Fox Trot	The Melody Men			

INSTRUMENTAL RECORDS

Canzonetta	Victor String Quartet	18753	10	1.00
In the Forest (Sous Bois)	Victor Orchestra			
Star of the Sea—Reverie	Florentine Quartet	18769	10	1.00
Meditation	Florentine Quartet			
Drowsy Head—Medley Waltz	Ferera and Franchini	18771	10	1.00
Isle of Paradise—Medley Waltz	Ferera and Franchini			
Stars and Stripes Forever—March	Sousa's Band	35709	12	1.65
Golden Star	Sousa's Band			
Mother Machree	Alberto Salvi	45248	10	1.25
Scherzo in E Flat Minor	Alberto Salvi			

RED SEAL RECORDS

Dream Faces	Emilio de Gogorza	64949	10	1.25
Girometta (My Sweetheart)	Sophie Braslau	64967	10	1.25
Country Dance (Contredanse) (Violin)	Mischa Elman	64968	10	1.25
Swing Low, Sweet Chariot	Mabel Garrison	64969	10	1.25
Because You're Here	Edward Johnson	64970	10	1.25
Valse in D Flat Major (Piano)	Sergei Rachmaninoff	64971	10	1.25
Madrigal de Mai (Madrigal of May)	Renato Zanelli	64972	10	1.25
The Young Prince and the Young Princess (from "Scheherazade")	Philadelphia Orchestra	74691	12	2.00
Spanish Dance, No. 3 (Romanza Andaluza) (Violin)	Erika Morini	74692	12	2.00
When the Roses Bloom	Louise Homer	87327	10	1.25
'I' m' Arricordo e Napule (Memories of Naples)	Enrico Caruso	88635	12	2.00
Masked Ball—Morro, ma prima in grazia (I Die, Yet First Implore Thee)	Emmy Destinn	88636	12	2.00
Falstaff—L'Onore! Ladri! (Your Honor! Ruffians!)	Titta Ruffo	88637	12	2.00

Ask to hear these new selections played on the

Victrola

at any "His Master's Voice" dealers

Manufactured by Berliner Gram-o-phone Co., Limited, Montreal

21259

Mason & Risch, Ltd.

"His Master's Voice" Dealers

533 WARD STREET NELSON, B.C.

Hear these Records undisturbed in one of our sound proof ventilated demonstration rooms

Willis Pianos Limited

304 Baker St. (The New Store)

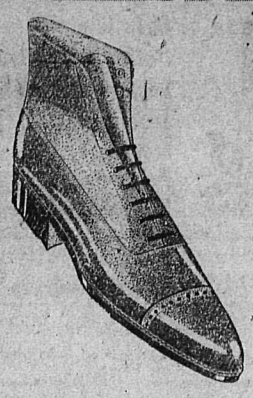

SPECIAL!
Values in
Men's Shoes

Men's Gun Metal Calf, blucher.
Men's Gun Metal Calf, laced.
Men's Mahogany Calf, laced.
About six lines of these Shoes, 250 pairs at all the one price,

$8.35

Regular $11.00 and $12.00 goods.

R. ANDREW & CO.
Leaders in Foot Fashion

In making raspberry pie be sure to dust a little flour with the sugar before putting up on the up? per crust.

The people of British Columbia paid out in exchange during 1920 an amount sufficient to have irrigated the whole of the interior fruit districts by means of hydro-electric power.

SOUR CHERRIES WANTED
WRITE OR PHONE TO
Kootenay Fruit Growers' Union
Phone 180 Nelson, B. C.

Kootenay and Boundary

PLAN CELEBRATION TRAIL LABOR DAY

Veterans Call Meeting for Committees; New Quarters for Liquor Vendor.

TRAIL, July 31.—On Tuesday night, August 2, in the G. W. V. A. hall, a meeting will be held at which a large gathering is requested. It is for the purpose of forming various committees to get up a celebration on Labor day. In the past Labor day has been a big day here and no doubt this year's program will eclipse all others.

The waterworks extension bylaw recently passed here has taken on a very businesslike appearance lately. The city now has a large staff busily engaged on this and the new sewer system. At present new pipe line is being laid on the upper benches of Columbia Heights.

The local liquor vendor squad, under Vendor H. C. Caldicott, will, in all probabilities, move into their new quarters early this week. Contractor Gallipeau has just about completed the building and all that remains to be done now is the interior fixtures.

Archie Donaldson, at one time superintendent of the lead refinery here, and Sid Butler, ex-mayor of Trail, and who are now residing in Kellogg, Idaho, motored to Trail last week and renewed old acquaintances.

Another new business opened up in Trail last week in the form of a jewelry store. It is under the partnership of Sibbald & Butorac.

HEDLEY NOTES.

HEDLEY, July 31.—Miss Edna Baxter is visiting friends in Penticton for a few days.

Miss Nellie Murdock of Kelowna is visiting friends in town and is the guest of Mrs. J. Hardman.

Mr. and Mrs. Homer McLean of Penticton spent Wednesday evening in town on their way up the valley on a combined pleasure and prospecting trip.

Miss Gladys Wardell of Princeton is *visiting Miss Lena Fraser.*

Since the closing of the Bank of Montreal two other banks have been making inquiries with a view to opening a branch here.

Jake Senac, a rancher on Burr mountain, saw a black bear helping himself to some green feed in his oat field on Monday morning.

Mr. and Mrs. W. H. Cormack shipped their furniture on Friday and left for their new home in Prince George on Monday last.

Mrs. Hamilton and little sons, Wallace and Russell, left for Vernon on Monday last after spending three months in their cottage here.

Mrs. G. H. Sproule of Keremeos spent the day in town on Thursday on her way to the coast.

A. J. McGibbon left on Monday last to visit his sister in Calgary.

WEDDINGS

Trevison-Smith.

TRAIL, July 31.—At the local Catholic church on Friday, Miss Emma Smith and Peter Trovison were married in the presence of a large gathering of friends. The bride was attended by Mrs. J. Devito of Spokane as matron of honor. The married couple motored to Spokane, where they will spend their honeymoon with Mrs. J. Devito, the bride's sister.

BAPTIST MINISTER DIES IN HARNESS

Rev. Marchbank Succumbs in Fernie Church to Heart Failure.

FERNIE, July 31.—While sorting out hymn books in his church this afternoon, shortly after dismissing Sunday school, the Rev. Y. Marchbank, pastor of the Fernie Baptist church, suddenly dropped dead from an attack of heart failure. He had lately been suffering from slight heart attacks, but stated this morning that he was feeling fine. At noon while going to church he complained of a pain in his heart, but thought he would be able to carry on for the rest of the day.

He came to Fernie in April of this year from Vancouver, where several relatives now reside. He leaves a widow and one son here in Fernie to mourn his loss.

Search Party Leaves Invermere to Help in Finding Dr. Stone's Body

INVERMERE, July 31.—A special search party, fully equipped for any mountaineering contingency, comprising Captain and Mrs. A. H. McCarthy and Conrad Kain, left here this afternoon *by auto for a 90-mile run to Golden,* where they will take the train and leave for the Alpine club to assist in the search for Dr. Stone's body. Captain and Mrs. McCarthy are very old-time friends of the late Dr. Stone and Mrs. Stone and, with Kain, who is an Alpine guide from the Tyrol, have all tried many peaks in a party together.

SLOCAN CITY NOTES

SLOCAN CITY, July 31.—W. A. Jackson paid a visit to Silverton on Friday.

A. Wallace, who is employed on the construction of the Ottawa mill, went home on Friday to Silverton for a few days.

Mrs. T. G. Carter and little son, Arthur Robertson Carter, one of the prize babies, came home from Nelson on Friday.

Mrs. J. Law and daughter Constance left on Wednesday to pay a visit to friends at Milner, B. C. Mrs. Law has been in ill health for some time and it is hoped the change will be a benefit.

LISTER NOTES.

LISTER, July 31.—Lister school has again maintained its 100 per cent efficiency in graduating entrance pupils. David Alexander, who was the only scholar writing, passed with a total of 658 marks.

Rev. J. H. White of Vancouver, superintendent of missions, took the Methodist church service here on Sunday morning.

David Chalmers is a business visitor at Trail this week, while J. M. Paul and J. Johnston are on a similar mission to Kimberley.

A number of the bachelors are at Kitchener at present on a few days' fishing trip.

Ploughing operations are completed for this season and the equipment is being put away into winter quarters.

Kim Williams and Barney Barnhard who have bene away for a month on a survey party near Creston, arrived home on Tuesday.

Jess Filmer is busy on the erection of an 18 18 foot hay shed at the north end of his barn.

A. R. Webb has a carpenter crew on the J. H. Conquest house, while James Jory's gang is busy cleaning up the W. Beard place.

Fred Powers, who fell off the Frank Bunting house while at painting operations a couple of weeks ago, straining a few of his ribs, is back on the handle of a paint brush again.

W. J. Head, the local beekeeper, is a Nelson visitor this week for a gathering of Kootenay apiarists.

A large number of the friends of Miss Flossie Evans were guests at a house party at the home of her parents, Mr. and Mrs. A. Stewart Evans, on Friday afternoon and evening. There was the usual good time at games and various amusements, with a generous supply of excellent refreshments, including ice cream, which was particularly welcome on such a real old time summer day.

VALLEY FARMERS SHIP TOMATOES

General Rains Help Berries; Hay Crop Good; Ice Cream in Demand.

CRESTON, July 28.—Thunder storms on Monday and Tuesday brought welcome relief from a three weeks' hot spell, which reached its hottest point on Sunday, when the mercury got up to 95 in the shade. Unfortunately the rain was not evenly distributed. On Monday the Canyon and Lister sections got over an inch of wetness, while hardly enough to lay the dust fell at Erickson and Creston. Tuesday's storm, however, was quite general and has helped considerably in bringing on the raspberries, which were already showing the ill effects of the prolonged heat wave.

Tomatoes made their appearance on the vegetable shipping list for the first time on Tuesday, the Littlejohn ranch being the first to commence exporting. There is a much larger acreage of these than for at least the past three seasons and so far they have had quite an ideal growing season, and already some are looking for a tomato shipping of from 8000 to 10,000 crates.

The recent hot spell has been a boon to the three ice cream parlors in town and a checking up of the import of the frozen fluid would indicate that Creston's appetite for ice cream has been averaging almost ten gallons a day since the first of the month. At the Norris parlor over 2000 cones have been sold in the past three months.

Road Foreman Harris and a small crew of men and the necessary equipment pulled out for Kuskanook this morning for the purpose of making some needed repairs in the new road between that point and Sirdar, auto tourists finding the old K. V. right of way, which is utilized for a stretch of two or three miles, rather rough traveling due to the filler having worked out from between the ties.

At the meeting of Creston Young People's club on Monday night Miss *Rose Cherrington was* unanimously chosen secretary-treasurer, in succession to Miss Muriel Hobden, resigned. In spite of the real old time summer weather we have been having the club's tennis courts have been crowded to capacity each evening and the club officials are now working on a tournament which will be staged some time next month.

Owing to several of their players being conscripted to fight forest fires the Copeland, Idaho, baseball team failed to put in an appearance for the game scheduled for last Sunday afternoon. The baseball club, in cooperation with the directors of the agri*cultural association and a couple of* adjoining property owners, have just completed the erection of a temporary wire fence around their fair grounds and steps will at once be taken to lay out and put in shape a permanent baseball diamond.

Another week and the water will be off the flats pretty well, its disappearance being fully two weeks earlier than last year. There is every promise of a fine hay crop, this hot weather we have had bringing it along in great shape. Cutting, however, will hardly start before the first of September.

Mr. and Mrs. Vachon, who are leav*ing at the first of the week for their* new home at Salmo, were guests at an informal sendoff reception at the parish hall last night, when there was a big turnout of friends to spend a thoroughly enjoyable evening at cards, dancing, with some musical numbers interspersed, and very dainty refreshments about midnight. Mrs. Vachon shares in equal measure with her husband a well deserved popularity with Creston people, all of whom will concur in the parting greeting of happy to meet, sorry to part, happy to meet again.

All the canvassers in the recent Red Cross drive have now reported and re*turns show that at all Valley points a* grandtotal of $200 has been raised. This is an exceptionally fine showing in view of the fact that the local branch of the society was disbanded shortly after the armistice was signed.

Mrs. C. O. Rodgers is a visitor with Nelson friends this week, being one of Creston's representatives at the rose show.

Miss Susie Harry, who has been a student at the Nelson Business college the past six months, is home for the summer vacation.

Mrs. S. A. Speers returned on Saturday from a short holiday visit with friends at Macleod and Calgary, Alta.

Miss Lyda Johnson is away on a two weeks' holiday visit with friends in Nelson.

Rev. J. H. White, superintendent of Methodist missions, took the service in the local church on Sunday. Owing to the unavoidable absence of Pastor Knox an important congregational meeting had to be postponed.

Mrs. Featherstone of Nanton, Alta., arrived on Saturday on a visit to her parents, Mr. and Mrs. T. Hickey.

Miss B. McMahon of Port Arthur, Ont., arrived on Monday on a visit to her sister, Mrs. Speers.

American tourist traffic westbound is quite noticeable these days. On *Tuesday large touring cars carrying* New York and Oklahoma license plates were here together.

The Store for Style

Meagher's

The Store for Quality

Particularly attractive prices on summer dry goods. These are goods taken from our regular stock and are, in many cases, less than wholesale prices today

500 YARDS COTTON DRESS GOODS
69c the Yard.
One table of Dress Goods consisting of Voiles, Ginghams and Beach Cloths in plain colors, plaids and flowered paterns, light and dark colors, full 36 inches wide. Regular price $1.00. SALE PRICE 69c

400 YARDS JAPANESE CREPE
To Clear at 39c.
A full range of colors to select from in this suitable cloth. It comes 28 inches wide and in a good weight. Will wash and wear well. Regular price, 59c.
SALE PRICE 39c

WOMEN'S HOUSE DRESSES
$2.50 Each.
Print and Gingham House Dresses in light or dark colors. Sizes to 42. Regular values to $3.75. SALE PRICE..... $2.50

WOMEN'S COTTON COMBINATIONS
Sale Price, $1.25
Made with both style sleeves and round neck. Good quality cotton yarns. Sizes to 44. Values to $2.00. SALE PRICE..... $1.25

CLEARING WOMEN'S VESTS,
50c Each
5 Dozen Cotton Vests, made with short sleeves and low neck. Lace trimmed. Sizes to 40. Regular 75c quality for 50c

WOMEN'S LISLE HOSE
59c the Pair.
Fine seamless lisle Hose, made with double heel and toes, high spliced heels. Colors, Black, White and Brown. Regular price, 75c.
SALE PRICE 59c

FINE
VOILE DRESSES
To Clear at $20.00
The lot includes many of the nicest summer dresses shown this year. They come in Organdy, Voile or in Gingham combined with Organdie. All individual styles. Sizes 16 to 42. Regular values to $39.00
SALE PRICE $20.00

WHITE GABARDINE SKIRTS
$12.00 Values for $6.50
Splendidly tailored Skirts of fine quality English Gabardine finished with belts and pockets and large pearl button trimmed. Sizes to 29 waist. Regular values to $12.00.
SALE PRICE $6.50

FINE TURKISH TOWELS

$6.50 Values,
$3.75 the Pair
Finest quality English Terry Towels, made good full size with fancy colored borders. Regular values, $6.50.
SALE PRICE $3.75

BOYS' COTTON SWEATERS, 50c
Pullover Sweaters of fine cotton. Short or long sleeves. Colors, Navy or Khaki. Sizes to 30. Regular price, 85c.
SALE PRICE 50c

CLEARING SUMMER MILLINERY,
HALF PRICE
Trimmed and untrimmed hats in all the newest summer styles. Regular prices $8.00 to $15.00.
HALF PRICE SALE ..... $4.00 TO $7.50

611 BAKER STREET PHONE 200

PLANS RECONSTRUCTION DEPRECIATED CURRENCY

BUENOS AIRES, July 31.—Reconstruction of the monetary systems of these countries whose currency has depreciated, on the plan followed by Argentina in 1899, is recommended by Carlos A. *Tornquist, international* banker, who was Argentine delegate to the Brussels financial conference last year.

Adoption of this plan, he told members of the American club at a luncheon here, had fixed a permanent value of Argentina's then fluctuating paper currency and quickly enabled the country to emerge from monetary chaos into economic stability and prosperity. Many of the leading men in Germany, he said, were already in favor of adopting a monetary reform patterned after Argentina's.

Explaining the mechanism of the plan, of which his father was the author, Senor Tornquist said under the Conversion law of 1899 by which it was carried into effect a value of 44 cents gold was fixed for the paper peso and the national financial institution which the law created was authorized to deliver one paper peso *in exchange for that sum in gold and* vice versa. The value, he said, was fixed very much below par, because the depreciation of the paper money had become a permanent one and because values had becom adjusted to the depreciation, "that is to say, that, apart from the fluctuations liable to be produced by abnormal causes the real value of the paper peso measured in gold was 44 cents."

The public immediately responded to the law, having confidence in the plan, with the result that the value of the paper peso became more and more stable and it ceased completely to fluctuate even when the country had obtained only a modest stock of gold.

Gold Stock Increases.

This stock has constantly increased, from barely $90,000,000 in 1905 to $470,000,000 in the present day. Uncovered circulation of 293,000,000 paper pesos was assimilated and placed on a parity with the emissions subsequently made on gold basis. Today, he said, Argentina had a paper circulation of about 1,350,000,000 pesos, backed by a metallic guarantee, which, according to the rate established by the law amounts to 80 per cent.

"I believe," he continued, "that the existence of such a high proportion of yellow metal gives me the right to affirm that Argentine money is today among the soundest in the whole world."

The result had been that from the time of the sanction of the law foreign capital had flowed into the country on a large scale, production multiplied, commerce attained extraordinary porportions, immigration increased, "until Argentine production today is one of the essential factors in the world's markets in providing foodstuffs for mankind and raw materials for manufacturers."

Senor Tornquist advocated as the first remedy fo the European economic disorder adherence to the recommendations of the Brussels conference for strictest economy, suppressionof subsidies and economic barriers, the reduction of armament expenditures and suppression of unproductive works and even certain productive.

"If they will follow these sound recommendations from the conference of Brussels," he continued, "it is my opinion that many countries will in a relatively short space of time be able to place themselves in a normal economic condition, under which their production and consumption will be maintained in a proportion permitting the liquidation of the obligations contracted by reason of the war. Then, in my opinion, will be the time for these nations to begin to think of readjusting their monetary systems.

"It does not appear to me possible to effect this reconstruction of monetary systems by means of disinflation, for this would be a slow process and would not do away with the fluctuations in the value of money; and, worse still, it would impose completely unnecessary sacrifices upon industry, commerce and production.

"On the other hand, I consider the Argentine example perfectly feasible for many countries. Our conversion law, its origin, its result, its economic effects, I consider a subject of grea imporance and great practical *possibilities for many countries, and* I think the sooner, and the more, your country does in this direction, in view of its enormous moral and material influence in all present world problems the better it will be."

STUDY BUMPS OF DEAD TERRORISTS

Phrenologists Examine Skulls of Bela Kun's Fearful Bodyguard.

BUDAPEST, July 31.—(Associated Press)—Hungarian phrenologists who have made a careful study of the skulls of 30 notorious Red terrorists sentenced and hanged after the fall of Communism in this country, have *just reported* that "Bolshivik terrorists, though exhibiting signs of abnormality, seem not to belong to the type of born degenerate criminals."

All the 30 were members of Bela Kun's fearful body guard called the "Lenine boys." All were found guilty of numerous murders and robberies and examined in their lifetime by the same doctors when under trial.

"The skulls," runs the report, "are prognathic *characterized by an* exceptionally low forehead, deep eye caves, big mouth, sharp protruding jaws, deficient dentition. When compared with the skulls of notorious common murderers preserved in the museum of the police they show the signs of degeneracy in a much less degree.

Leader Easily Worst

"The only exception is Joseph Cserny, the leader of the group, *whose skull is easily first among* the worst and most deformed specimens of human degeneration. When examined during his trial the savage, cruel look of his small, evasive eyes startled even the professional doctors of crime. Small wonder that the Bolshevik leader of Hungary, Bela Kun, felt afraid of the man and never met the chief of his devoted bodyguard without previously slipping a revolver into his pocket.

"The medical board holds the view that the Bolshevik terrorists, though undoubtedly degenerate individuals, would under ordinary circumstances never have committed murder. But their resistance to crime was much weaker than that of the civilized type and when the solid body of law and morality was shaking with revolutionary fever their half-slumbering ferocious instincts roused up and they killed with the savage passion of the neolithic man."

DRUGGISTS OPPOSED TO SELLING LIQUOR

CALGARY — Three-fifths of the members of the Pharmaceutical Association of Alberta are in favor of eliminating the sale of liquor by druggists, absolutely, according to the report of a ballot taken after the recent general meeting of the association.

A large majority are against limiting the quantity, which may be supplied by druggists in this province to eight ounces. One hundred and fifty-nine ballot papers were returned.

CONSIDERS WATERWAYS OF GREAT IMPORTANCE

WASHINGTON, July 27.—(By Canadian Press.)—"The project of a great waterway by the route of the Great Lakes and St. Lawrence is one of the greatest propositions before *the the country," said Senator Ken*yon of Iowa, chairman of the group of senators from agricultural states, known as the agricultural "bloc."

"I believe the establishment of this waterway on the one hand and the utilization to the fullest extent of the Mississippi river from St. Paul to New Orleans would be of tremendous benefit to the country. So far as I am concerned, I intend to do *everything possible to advance both* of these propositions."

Senator Kenyon has become interested in the St. Lawrence project because of the widespread protest of the farmers of the middle west against high railroad freight rates and their demand that relief be given them and opportunity afforded to get their produce to market by water routes.

Farmers all over the middle west, in fact throughout the interior of the United States, say they are being ruined by high freight rates and inability to get their products to market. They point out that the more they raise and the better their crops, the worse they are off.

Just now the farmers of the upper Mississippi valley are seeking to get the Goltra system of steel barges on the Mississippi so extended that it will reach from St. Paul to New Orleans and will transport coal and heavy freight to the north while carrying grain and other agricultural products south to New Orleans. This would make possible shipments of agricultural products to Europe at reasonable freight rates.

The efforts to open up the Mississippi to barge traffic will require some additional appropriations by congress. However, it is recognized by the farm organizations and by members of congress from the upper Mississippi and lakes region that the development of the Mississippi and the St. Lawrence both are needed. However, they would like to see the Erie canal made the most of. They feel there is need for great expansion of water transportation and that in no other way can the country escape he toll of heavy freight rates by rail.

The railroads are fighing the development of the water routes in every possible way. Plenty of evidence is at hand on this point. In the long run, however, the railroads will have to give way before the rising tide of public sentiment against rates which are burdensome and, as the public sees them, unreasonable.

ALL CROPS LOWER

HALIFAX, N. S.—The Nova Scotian hay crop for this year is estimated at 75 per cent, as compared with that of 1920, the cereal crops at 90 per cent, potatoes at 96 per cent, other roots at 85 per cent, pastures at 95 per cent, and fruits at almost 100 per cent, in the midsummer report of the department of agriculture just issued.

BILLHEADS *and*
LOOSELEAF FORMS

Ruled, Printed and Punched to fit any Size and Style of Binder

WE WILL GIVE PROMPT SERVICE IN RESPONSE TO YOUR ORDERS

We Can Print any of the following for you

Letterheads	*Dance Programs*	*Tickets*
Noteheads	*Visiting Cards*	*Ledger Sheets*
Billheads	*Wedding Invitations*	*Hotel Menus*
Tags	*Wedding Announcements*	*Christmas Cards*
Gummed Labels	*Envelope "Stuffers"*	*Business Cards*
Loose Leaf Sheets of all Kinds.	*Statements*	*Wedding Cake Boxes*
	Envelopes	*Pamphlets*
Memorial Cards	*Invoice Forms*	*Posters*

RULED FORMS OF ALL KINDS MADE UP TO SUIT YOUR OWN PARTICULAR PURPOSE.

Vouchers	*Folders*	*Dodgers*
Voucher Checks	*Ordinary Checks*	*Booklets*
Prize Lists	*Butter Wrappers*	*Loose Leaf Ledgers*

Daily News Job Department
BAKER STREET *Quality Printers* NELSON, B. C.

Markets and Finance

SHORTS COVER MAJOR ISSUES

Stocks Generally Irregular; Bears Have Anxious Time With Rails.

NEW YORK, July 30.—Although stocks were irregular throughout today's short session, there appeared to be some anxious short covering in the major issues shortly before the close, this being especially true in the rails and steel stocks. The absence of traders was noticeable and the turnover of shares was small.

Rails continued to attract attention by their strength, and most of these issues closed with fractional gains. The action of the rails created a sympathetic movement throughout the list before the closing, which resulted in several substantial recoveries being made from the low prices of the day.

Early in the day several specialties, such as Virginia Carolina Chemical preferred, were under extreme pressure, but they recovered a large part of the losses before the closing. Professional traders endeavored to depress the list by selling the specialties, but the weakness of these stocks was ignored by the market in general.

The closing was marked by strength in United States Steel, which advanced a full point from the low of the day. Other steel and equipment shares also showed small gains. Scarcity of stocks caused a large part of the late advance, when shorts endeavored to cover some of their commitments.

International stocks displayed a steadier tone and made moderate gains for the day. Sterling demand bills were stronger.

Government and railroad bonds were strong. The strength in the latter issues was looked upon as an encouraging feature of the market.

Total sales amounted to 135,400 shares. Bond sales, par value, totalled $5,927,000.

Closing Quotations

	High	Low	Close
Chino	23¾	23	23⅞
C. P. R.	113½	112½	113
C. M. & St. P.	28	27⅞	27⅞
Int. Marines			10
Mo. Pac. com.	20½	....	20½
Mo. Pac. pfd.	40½	....	20½
Pierce Arrow	14½	13⅝	14
Studebaker	77⅞	76⅝	77½
U. S. Steel com.	74⅞	73¾	73¾
U. S. Steel pfd.	....	....	109
Willys	6½	....	7⅛

LOCAL MARKET.

Spring chickens and local tomatoes and cucmbers made their appearance on the market Saturday. Butter and eggs both advanced to 50 cents per pound and per dozen respectively.

Quotations were as follows:

Bacon, per lb.	.50
Beef, young, per lb.	.15 to .30
Beef, per lb.	.12½ to .30
Pork, per lb.	.15 to .35
Veal, per lb.	.20 to .30
Fowls, per lb.	.35
Tomatoes, per lb.	.35
Eggs, per doz.	.50
Butter, per lb.	.50
Cream, per half pint	.25
Head Cheese, per lb.	.20
Home-made Cheese, lb.	.50
Homemade Jelly, per lb., up from	.30
Beets, per lb	.04
Carrots, per lb	.04
Potted Plants, from	.20
New Potatoes, per lb.	.05
New Cabbage, head	.10 to .15
Peas, 3 lbs.	.25
Leeks, per bunch	.05
Parsnips, per lb	.05
Onions, 5 lbs	.25
Green Onions, bunch	.05
Spine cucumbers, per doz.	.30
Spring chicken, per lb.	.40
Black currants, per lb.	.10
Red currants, per lb.	.10

WHOLESALE MARKET.

The following are Nelson wholesale prices on the various commodities named:

Butterfat:	
Sweet	$ .41
No. 1 sour	.39
No. 2 sour	.37
Fruit for jam:	
Raspberries	.08
Black currants	.07
Red Currants	.05
Sweet Cherries	.06
Yellow Transparent apples	
Dressed carcasses:	
Steers	.11½
Cows	.10½
Calves	.13
Mutton	.17
Lambs	.20
Hogs	.19½
Fowls	.28
No. 1 creamery butter:	
In cartons	.43
In parchment	.42
56s, solid	41
14s, solid	.41½
No. 1 dairy butter, lb.	.30 to .35
Eggs, per dozen	.40
Table berries:	
Strawberries, fancy, choice., hand-picked and graded, per crate	3.25
Strawberries, No. 1, crate	2.75
Raspberries, fancy, choice, per crate	3.50
Raspberries, No. 1, crate	3.50
Cherries:	
Royal Anne, fancy choice, per crate	2.50
Royal Anne, No. 1, crate	2.25
Bing, fancy choice, crate	2.50
Potatoes, new crop:	
Clean and of good size, per 100 pounds	5.00
Smalls	4.00

WHEAT SAGS AWAY

CHICAGO, July 30.—Wheat averaged lower in price today chiefly as a result of prospective large receipts Monday and because of slowness of export demand.

The market closed unsettled, ¾c net lower to 1c up with September 1.23¼ to 1.23½ and December 1.26¼ to 1.26½. Corn finished 2⅛c off to ½c advance; oats down ⅛ to ⅞c and provisions ranged from 1c decline to 7c advance.

STERLING EXCHANGE

NEW YORK, July 30. — Sterling mand exchange steady at $3.52⅛ for 60-day bills and $3.56⅛ for demand.

NELSON, July 30.—Current counter exchange for sterling $4.00.

CANADA BONDS.

WINNIPEG, July 0.—Bid prices for Dominion war issues:

War loans—1925, 94.50; 1931, 92.75; 1937, 97.

Victory loans — 1922, 99.10; 1923, 98.10; 1924, 97.25; 1927, 97.85; 19.33, 97.70; 1934, 94.50; 1937, 99.15.

BANK CLEARINGS MONTH OF JULY

WINNIPEG, July 30.—The following are the bank clearings for the principal cities of the Dominion for the month of July, compared with the corresponding month last year:

	Month Ending July, 1921.	Correspnd'g month, 1921.
Montreal	$487,967,000	$347,820,992
Toronto	400,200,129	447,270,993
Winnipeg	169,100,132	187,417,562
Vancouver	59,571,725	76,934,640
Ottawa	23,242,987	38,188,647
Calgary	23,871,791	32,758,119
Hamilton	24,374,555	34,312,454
Quebec	.....	34,892,388
Edmonton	18,760,263	21,110,274
Halifax	14,520,006	24,520,969
London	12,251,852	16,409,122
Regina	15,944,599	18,211,891
St. John	13,486,603	15,961,197
Victoria	10,324,988	14,670,005
Saskatoon	7,817,146	10,037,638
Moose Jaw	5,927,532	7,450,168
Brandon	3,166,105	3,523,792
Fort William	3,346,027	3,943,737
Lethbridge	2,555,724	2,936,846
Medicine Hat	1,673,275	2,043,702
New Westminister	2,590,087	3,120,751
Peterboro	3,546,742	4,385,513
Sherbrooke	4,312,623	6,071,296
Kitchener	4,132,014	5,312,851
Windsor	16,351,804	16,647,014
Kingston	3,414,867	.....

MINNEAPOLIS GRAIN.

MINNEAPOLIS, July 30. — Flour unchanged to 20c higher at $8.50 to $9.25 a barrel; shipments 53,801 barrels.

Bran—$15.00.

Wheat—No. 1 Northern, 1.38⅛ to 1.46⅛.

Corn—No. 3 yellow 53 to 54c.

Oats—No. 3 white 32⅜ to 33⅜c.

Flax—No. 1, 2.01 to 2.04.

EGG MARKET.

OTTAWA, July 30.—Ontario country egg shippers are quoting at an advance of 1 to 2c shipments made commencing August 2.

Toronto—Very firm, but dealers are talking of an advance.

Montreal—Firm, extras 44; firsts, 35 to 38.

Western and New York markets unchanged.

Chicago—Current first 29 to 29½.

British cable, prices shillings per 10 dozen.

Liverpool supplies decreasing, market firmer; Irish 24; Danish, sixteens, 26.

WINNIPEG GRAIN QUOTATIONS

	Open	High	Low	Close
Wheat—				
July	183½	185	180½	182¼
Oct.	150½	153⅛	150	153
Dec.	142	145⅛	142	145
Oats—				
July	53	53	50½	52¼
Oct.	50⅛	50⅜	49¼	49⅞
Dec.	47¾	47¾	47½	47⅝
Barley—				
July	79	79	77	77
Oct.	74½	74¾	74½	74¾
Flax—				
July	....	....	....	199
Oct.	204	204	203	204
Rye—				
July	127	127	123	125
Oct.	....	....	....	122

Two pulp and paper industries could have been established with the money paid out by the people of British Columbia in exchange last year—$10,000,000—for which there was no return.

MONTREAL PRODUCE.

MONTREAL, July 30.—Eggs in demand; butter weak and cheese strong.

Cheese—Finest easterns, 24c.

Butter—Choicest creamery, 39½c to 40½c.

Eggs—Selected, 43c to 44c.

WEATHER FAVORS GRAIN

SASKATOON, July 30. — Damp, cool wather during the last week has promoted filling of the wheat heads. In many places the grain was beginning to ripen prematurely in the hot dry weather of the preceding week. Prospects for a good yield in this district are excellent. For the first time in several years, there will be a good crop on light lands and the general average for the entire Saskatoon district will closely approach that of 1925. Nearly an inch of rain fell in Saskatoon and district today. No rust, cut worm or saw fly damage has been reported in this district. To the south and west there was some damage by grasshoppers, but strenuous measures taken by the municipalities and government, checked the pest in its early stages.

EDMONTON, July 30. — Heavy rains for the past two days have made a wonderful improvement in the crops in the Edmonton district which were before in good shape, and barring early frosts, a big yield is assured. It will be at least two weeks before any harvesting operations are started here.

WINNIPEG, July 31.—Harvesting is expected to be general in Southern Manitoba by the middle of this week and in Southern Saskatchewan a week or so later, according to information received tonight. In Northern Alberta, cutting is not expected to start for another two weeks.

Throughout the prairie provinces optimism still prevails tha tthe 1921 crop will be at least an average one. No need of rain is reported and weather conditions appear to be perfect for filling.

REGINA, July 31.—Harvesting is expected to become general in the Regina district about August 10, although cutting has commenced in a few districts. Prospects still augur for an average crop.

MANITOBA CROP COMES ON WELL

WINNIPEG, July 31. — (Canadian Press).—The crop in Manitoba is coming along very fast and cutting will be general south of the Canadian Pacific railway line about Wednesday, J. H. Evans, deputy minister of agriculture told the Canadian Press today. Further north it will be a week or 10 days before cutting commences, Mr. Evans said. Although Mr. Evans does not expect a very strong crop in Manitoba this year, he said that the yield will reach the average. Hot weather, he said, has cut down the yield considerably and even in districts where there has been plenty of moisture, the intense heat which prevailed this summer has reduced the yield. In addition to the drought, he said, these was more hail in Manitoba this summer than ordinarily. In some districts, cutting is very slow, Mr. Evans said, but taking conditions on the whole, the crop is coming along "very, very fast."

"These are the conditions as I see them, and the crop will satisfy us all," he concluded.

STOPPED HER HEADACHES

Years Of Suffering Ended By "Fruit-a-tives"

112 Hazen St., St. John, N. B.

"It is with pleasure that I write to tell you of the great benefit I received from the use of your medicine *"Fruit-a-tives"*, *made from fruit juices. I was a great sufferer* for many years from *Nervous Headaches and Constipation.* I tried everything, consulted doctors; but nothing seemed to help me until I tried, "Fruit-a-tives".

After taking several boxes, I was completely relieved of these troubles and have been unusually well ever since". Miss ANNIE WARD.

50c. a box, 6 for $2.50, trial size, 25c. At all dealers or sent postpaid by Fruit-a-tives Limited, Ottawa.

ENCOURAGE USE OF MILK

MONTREAL.—The Dairy Industry Association of Quebec, in annual session here recently decided to inaugurate a publicity campaign in the newspapers with the object of encouraging greater consumption of milk and milk products. A falling off of cheese and milk exports the war has emphasized the importance of the home market.

Ice Cream Still Dear

TORONTO—Out of thirty-two restaurants and refreshment rooms in Toronto visited recently by health department inspectors, only two were selling a dish of ice cream at the good old-time price of five cents. In three places the prices ranged up to fifteen cents, and in two places which made their own ice cream there was but one price and that was twenty cents.

A concern is being started in British Columbia to manufacture battery separators. In the past British Columbia cedar has been shipped east for this purpose.

City Cab Co.

S. J. TOWGOOD, Proprietor.

Car Meets all Trains and Boats.

Heavy and Light Transfer Business.

Contracts taken for

Mine Hauling and Packing

In any Part of District.

Piano and Furniture Moving

Phone 18

Ward Street. P. O. Box 944

NELSON, B. C.

Classified Advertising

Used Articles, Real Estate, Rooms, Board, To Rent, Boats and Automobiles

Help Wanted, Positions Wanted, Lost and Found, Livestock, Machinery, Farm Produce, Timber and Mines

10 Male Help Wanted

WANTED—Boys to sell tickets for the Colville-Nelson baseball match on Wednesday. See E. L. Buchanan, Great Northern railway office, Baker street, today. (4330)

WANTED—Good barber. Apply A. J. Martin, Trail, B. C. (4290)

GENERAL blacksmith wanted at once. Must be good horseshoer. Apply J. R. Mooyboer, Grand Forks, B. C. (4280)

WANTED—Young man experienced in groceries, etc., to manage store. Apply stating salary expected. Wynndel Cooperative Trading Assn., Wynndel, B. C. (4266)

11 Female Help Wanted

WANTED—Dining room girl. Outlet hotel, Proctor. (4312)

WANTED—Dining room girl. Apply Strathcona hotel. (4301)

WANTED—Woman cook for family. Inquire Queen's hotel. (4269)

EXPERIENCED waitress. Apply Grand hotel. (4023)

13 Situations Wanted—Male

A POSITION wanted by a good baker, reliable. Apply W. Carswell, P. O. Nelson, B. C. (4243)

34 Teachers Wanted

WANTED—A teacher for superior school, salary $1500 per annum. Apply Secretary, Robson, B. C. (4304)

WANTED—Teacher for Winlaw school; state certificate and salary required. Apply Edward Edey, Winlaw, B. C. (4239)

TEACHER wanted, division 2, Silverton school, female; experienced, first class certificate. Apply Secretary. (4230)

SANDON SCHOOL—Applications are invited for principal, male, and a junior grade teacher. Copies of credentials, with age, class, etc., must accompany application to Neil Tattrie, Secretary, Sandon, B. C. (4155)

WANTED—Experienced senior teacher for Canyon City school; salary $1000, annualy conditional bonus $100. Apply to E. Van Ackeren, Secretary, P. O. Erickson, B. C. (4123)

35 For Rent

FOR RENT—To quiet, clean people only, dining room, kitchen, pantry, two bedrooms, well furnished. 507 Silica street. (4242)

FOR RENT—Queen's hotel dining room, all furnished. Good terms. Apply Queen's hotel. (4270)

24 Business Opportunities

MINING—Partner wanted to finance two good properties. Near transportation Box 4296, Daily News. (4296)

37 Boats and Automobiles

CHEVROLET car, 1919 model, in excellent condition. Price $650 cash. Box 4320, Daily News (4320)

WANTED—To buy an outboard motor. Must be in good shape. Apply 604 Baker street. (4271)

54 Articles Wanted.

WANTED—A two-horse hay press; must be in good condition. Apply to Gust Hinke, Nakusp, B. C. (4295)

WANTED—Good Reed sulky for child year old. H. Wilson, Arrow Park, B. C. (4259)

WANTED—Singer machine, drophead, and saddle pony. Box 510, Ymir, B. C. (4238)

23 Property For Sale

The Season Is On.

For camping. Why not own an ideal lake frontage site. I can sell you one acre, five acres, and upwards. Let me show you some.

H. E. DILL

508 Ward St., next to Canada Drug Store (4284)

MUST BE SOLD

1111 Front Street—5-room modern cottage, 2 2-3 lots.

1013 Water Street—House and 2 lots.

Corner Stanley and Delbruck—5 lots and dwelling.

2 lots and Buildings opposite City Hall.

Apply to

D. St. Denis,

Authorized Trustee of E. A. Crease (4272)

FOR SALE—150 acres, situated 7 miles from Natal, B. C., up the Elk river; 50 acres under cultivation; 75 easily cleared; all good land; creek running through property; no crop failures. Also good house and barn. Ideal place for dairy. Apply to owner, Frank Zwick, Natal, B. C. (4319)

FOR SALE—Four-roomed cottage and two lots, electric light and water, fruit trees and small fruit and vegetable garden. Apply P. O. Box 235 city. (4313)

FOR SALE—Good piano, rosewood case, cheap for cash. Call at 315 Victoria or phone Mr. F. Wheeler, 285L. (4246)

SEVEN acres of land at Fairview, frame building 22x28, shed 16x16 and one 12x40. Will be sold cheap. Apply to A. Lapointe, Queen's hotel. (3972)

20 Livestock For Sale

TEAM of bay geldings, 3 years old, 2800 lbs.; great workers; $400. Also one work and saddle horse (single-footer) for either $100 or a real good fresh cow. W. Innes, breeder and dealer, Vallican, B. C. (4026)

FOR SALE—Several goats, nannies, cheap. Apply Box 4303, Daily News. (4303)

REGISTERED Chester White sows, bred; also young pigs 3 months. Apply Box 4299, Daily News. (4299)

FOR SALE—Team of mares, harness and wagon, $550. H. Martin, Port Crawford, B. C. (4297)

FOR SALE—One Holstein heifer, 16 months. Also one Jersey heifer, 13 months. Write Box 4264, Daily News. (4264)

AIREDALE pups for sale. Price moderate. Good hunting strain; approval H. Reynolds, Spuzzum, B. C. (4260)

ONE goat milking three quarts daily, two kids one year old, billy goat for sale. For further particulars address Wm. Schneider, Deer Park, B. C. (4257)

GOAT FOR SALE, $50. Peter Sandor, P. O. Box 942. (4223)

21 Livestock Wanted

WANTED—Couple milch goats; also hens and chickens; state breed. R. L. Codd, Harrop, B. C. (4310)

18 Miscellaneous for Sale

TAXIDERMIST'S outfit and supplies for sale. Apply W. H. Price, Rossland, B. C. (4305)

FOR SALE—Sideboard, bedstead and mattress, table, linoleum. 816 Carbonate. (4311)

FOR SALE—Toledo computing fan scale, weighing to 30 lbs. and computing to 40 cents per lb. In good condition. Price $100. One coffee grinder, $15. S. A. Speers, Creston, B. C. (4287)

FOR SALE—6¼ and 3 acres lake frontage at Willow Point. Apply Box 4183, Daily News. (4183)

SHINGLES—Buy them now from Nakusp Shingle Mill, Box 1, Nakusp, B. C. (3969)

14 Furnished Rooms to Rent

TO RENT—Clean, airy rooms, under new management. K. W. C. block. (4325)

FURNISHED and light housekeeping rooms. 507 Carbonate. (4159)

28 Miscellaneous Wanted

HOLIDAYS board wanted on ranch for few weeks by single man. Served overseas. Fishing. Willing to help. State terms. Box 717, Fernie, B. C. (4291)

WANTED—Plain sewing, mostly children's. Also bungalow and tea aprons. Mrs. Chas. Hall, corner Cedar and Latimer. (4285)

FASHIONABLE DRESSMAKING—Reasonable prices. Old clothing made over a specialty. Mrs. F. Parker, 722 Baker street. Phone 114. (4268)

Subscribe to The Daily News, 60 cents a month or $6 a year, by mail to any place in Canada.

29 Lost and Found

LOST—At or near Proctor, small leather wallet with private papers. Five dollars reward if returned to H. E. Dill, Nelson, B. C. (4321)

LOST—Between hospital and Hale's boathouses, on train track, ladies' blue pullover sweater. Kindly leave at Glaser's store, Ward street. (4324)

42 Matrimony

MATRIMONIAL and friendship circle. Description booklet of wealthy members, 25c, silver. Remailed sealed. Box 4, Isherwood, Ont. (4206)

Business and Professional Directory

H. R. KITTO,
Gun, Lock, Cycle and General Repair Work. 412 Ward Street, Nelson. (3816)

Lodges

NELSON LODGE No. 5, B. P. O. E., Meets 410½ Baker St., first and third Thursday. (3990)

Accountants.

W. H. FALDING,
Chartered Accountant,
Bank of Montreal Chambers.
Rossland, B. C. (3988)

Boots & Shoes

LEE KEE & CO.
Boots and Shoes Made to Order. Repairing. 612 FRONT ST. (3987)

Florists

GRIZZELLE'S GREENHOUSE, Nelson Cut flowers and floral designs. (3986)

Assayers

E. W. WIDDOWSON, Box A1108, Nelson, B. C. Standard western charges. (3991)

Second Hand Dealers

THE ARK pays cash for second-hand furniture, stoves. 606 Vernon. Phone 651. (3985)

Wholesale

A. MACDONALD & CO., WHOLESALE Grocers and Provision Merchants. Importers of Teas, Coffees, Spices, Dried Fruits Staple and Fancy Groceries. NELSON, B. C. (3984)

Architects

H. EMMS READ, M. E. C. E. A.
ARCHITECT.
Bay Avenue. Trail, B. C. (3983)

Engineers

H. D. DAWSON, B. C. L. S.
Civil and Mining Engineer
KASLO, B. C. (3982)

Green Bros., Burden Co.

NELSON, B. C.
CIVIL AND MINING ENGINEERS
B. C., Alberta and Dominion
LAND SURVEYORS
Crown Grant Agents. Blue Printing. (3981)

A. L. McCULLOCH
Hydraulic Engineer
Provincial Land Surveyor
Baker St., Nelson, B. C. (3978)

Auctioneers

W. CUTLER
Auctioneer, Appraiser, Valuator
Goods sold privately or at Auction.
219 Ward Street. Phone 77 (3977)

Funeral Directors

D. J. ROBERTSON, F.D.D. & E., 303 Victoria Street. Phone 292; Night Phone 157J. (3979)

Condensed "Want" Ads Order Form

Use this blank on which to write your condensed ad., one word in each space. Enclose money order or check and mail direct to The Daily News, Nelson, B. C.

Rate: One and a half cent a word each insertion, six consecutive insertioons for price of four when cash accompanies order. Minimum, 25c. Each initial, figure, dollar sign, etc., counts as one word. No charge less than 50 cents.

Please published the above advertisement.....times for which I enclose $.....

Name .....

Address .....

If desired, replies may be addressed to Box Numbers at The Daily News Officer. If replies are to be mailed enclose 10c extra to cover cost of postage and allow five words extra for box number.

Do You Want to

SELL Property?

Plenty of sales are being made this summer.

Advertise your land or residence in these columns.

1½c A WORD

BRINGING UP FATHER

By George McManus

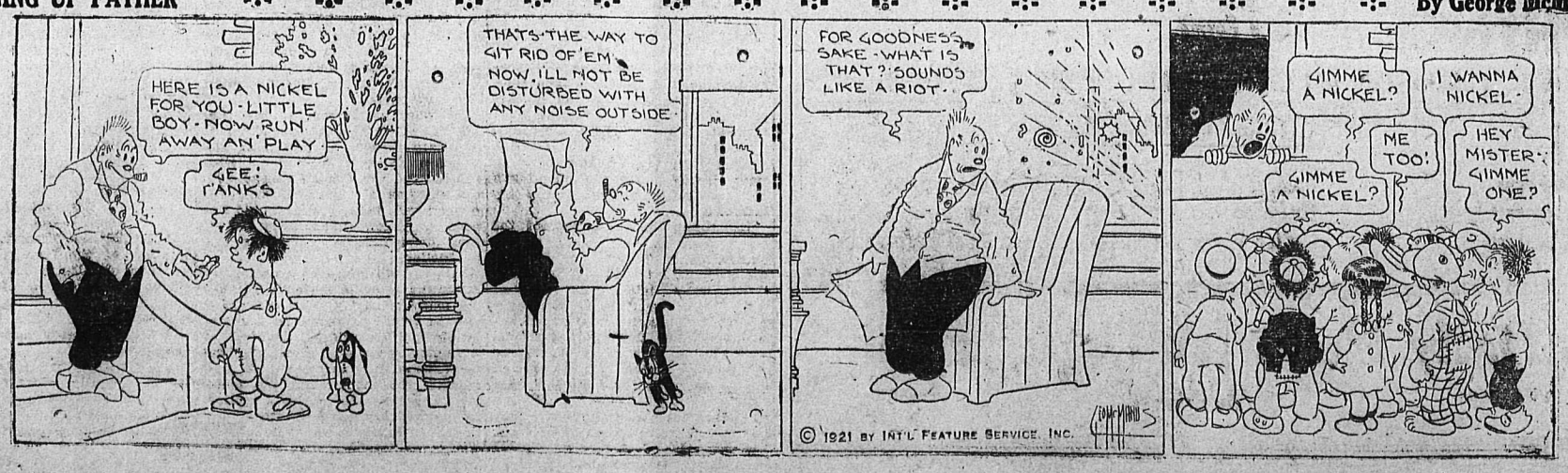

News of Sport

HILLIES EASILY DEFEAT CHICAGO

ardinals Win Fifth Straight; Two Homers Against Dodgers.

CHICAGO, July 31.—Philadelphia asily defeated Chicago today, 10 to

Score:	R.	H.	E.
hiladelphia	10	14	0
hicago	2	4	1

Batteries—Winters and Bruggy; onder, Freeman, York and Daly.

ST. LOUIS, July 31.—The Cardinals won their fifth straight victory oday, defeating Brooklyn, 4 to 2, ome runs by Ruether and Wheat eatured. Score:

	R.	H.	E.
rooklyn	2	6	0
t. Louis	4	13	0

Batteries—Ruether and Taylor; ertica and Dillhoefer.

CINCINNATI, July 31. — New ork lost two extra inning games o Cincinnati today, the first 8 to 7 12 innings and the second 4 to 3 11 innings. Score:

First game—	R.	H.	E.
ew York	7	12	0
incinnati	8	13	1

Batteries—Douglas and Snyder; ixey and Wingo.

Second game—	R.	H.	E.
ew York	3	13	1
incinnati	4	5	0

Batteries—Nehf and Smith; Donaue and Hargraves.

No other games scheduled.

TWILIGHT LEAGUE.

EDMONTON, July 31.—Edmonton nd Winnipeg broke even in Saturay's double header, the afternoon ame going to the Eskimos in 11 innings, 5 to 4, while the visitors aptured the evening game, 8 to 7. core:

First game—	R.	H.	E.
Vinnipeg	4	11	2
dmonton	5	14	1

Batteries—Slaughter and Milligan; airbanks and Gleason.

Second game—	R.	H.	E.
Vinnipeg	8	12	2
dmonton	7	14	1

Batteries—Benton, Kaufmann and elson; Jones and Gleason.

REGINA, July 31.—Regina won oth games from Moose Jaw Saturay by scores of 3 to 2 and 6 to 5. core:

First game—	R.	H.	E.
egina	3	4	1
oose Jaw	2	5	1

Batteries—Bliss, Huser and Shanding; Nofziger and King.

Second game—	R.	H.	E.
oose Jaw	5	15	2
egina	6	16	1

Batteries—Schultis and Leake; ink and Snyder.

ALGARY, July 31.—Saskatoon and algary broke even in their double ill Saturday, the visitors winning, 4 2, in the afternoon, while the ronks took the long end of a 7 to 3 core in the evening to cop the seies. Score:

First game—	R.	H.	E.
askatoon	4	4	1
algary	2	5	1

Batteries—Williams and Bachant; illespie and Kilhullen.

Second game—	R.	H.	E.
askatoon	3	10	1
algary	7	9	1

Batteries—Bonner and Bachant; hollander, Schnell and Sullivan.

TORONTO, July 31.—Toronto St. imons defeated the Maitlands here esterday in a senior O. L. A. championship match, 8 to 3. St. Simons ave still to be defeated this year.

YANKEES TRADE PLAYERS.

NEW YORK, July 31.—The New York Americans announce a deal involving four players and two other clubs, whereby Outfielder Miller of the St. Paul association club returns to the Yanks.

The Yanks traded Outfielder Ping Bodie for Outfielder Tim Hendryx of the Red Sox, and has sent Hendryx and Pitcher Tom Sheehan to St. Paul for Miller. Miller was last with the Yanks in 1918.

VALENTINE LADY COMES A CROPPER

Running Strong for Nelson Purse When Accident Occurs; Jockey Unhurt.

VANCOUVER, July 30.—Valentine Lady fell when she was coming into the stretch in the sixth race here today. The horse was running a good race, and had a good chance to win had it not been for the accident. The jockey was unhurt.

Summary.

First race—Revelstoke purse, $350, for western Canadian bred horses, 3-year-olds and up, 6 furlongs: Killarney, won; Yorkroad, second; Listel, third. Time, 1:19.

Second race—Cranbrook purse, $350, for 3-year-olds and up, about 5 furlongs: Lobelia, won; No Wonder, second; Belle Flower, third. Time, 58 3-4.

Third race—V. C. Young purse, $350, for 3-year-olds and up, about 5 furlongs: Juanita Frederick, won; Ella Waldo, second; Lola, third. Time, 59¼.

Fourth race—Kelowna purse, $400, for 3-year-olds and up, about 5 furlongs: Ike Mills, won; Kitty Cheatham, second; Clearlake, third. Time, 58 3-4.

Fifth race—Penticton claiming purse, $500, for 3-year-olds and up, mile and 70 yards: Magician, won; Miss Orb, second; Tokalon March, third. Time, 1:48.

Sixth race—Nelson purse, $350, for 3-year-olds and up, about 5 furlongs: King Chilton, won; Maid of Ansel, second; Sadsame, third. No time shown.

Seventh race—Kamloops claiming purse, $400, for 3-year-olds and up, 1 1-6 miles: Dr. Samuel, won; Gift, second; Camilla Muller, third. Time, 1:50.

PACIFIC COAST LEAGUE.

Seattle, 2-7; Oakland, 7-2.
Portland, 5-10; Vernon, 2-2.
Los Angeles, 3-2; Sacramento, 1-3.
San Francisco, 2-6; Salt Lake, 0-3.

Saturday.

Oakland, 2; Seattle, 7.
Salt Lake, 4; San Francisco, 1.
Vernon, 8; Portland, 3.
Sacramento, 3; Los Angeles, 4.

PACIFIC INTERNATIONAL.

Sunday.

Victoria, 1-3; Tacoma, 3-4.
Victoria, 2; Tacoma, 5.
Yakima, 6; Vancouver, 3.

INTERNATIONAL LEAGUE

Sunday.

Buffalo 4, Syracuse 3.
Jersey City 0, Reading 13.
Toronto 8, Rochester 7.
Baltimore 1-5, Newark 6-12.

Saturday.

Jersey City 2-5, Reading 3-14.
Newark 3-10, Baltimore 6-9.
Buffalo 13-4, Syracuse 3-3.
Rochester 7, Toronto 12.

YANKS PUT ONE ACROSS INDIANS

Babe Ruth Hits His Thirty-eighth; Senators Outplay Tigers.

Sunday.

NEW YORK, July 31.—The New York Americans took the second game of the series today, 12 to 2. Ruth hit his 38th home run of the season today with two on bases.

	R.	H.	E.
Cleveland	2	2	1
New York	12	14	0

Batteries—Sothoron, Caldwell and O'Neil, Nunamaker; Mays and Schang.

WASHINGTON, July 31.—Washington scored its sixth straight victory today, defeating Detroit, 9 to 5.

	R.	H.	E.
Detroit	5	12	0
Washington	9	14	1

Batteries—Dauss and Bassler; Zachary, Schacht and Gharrity.

AMERICAN ASSOCIATION.

Kansas City, 3; Toledo, 1.
St. Paul, 4; Louisville, 11.
Minneapolis, 2-4; Indianapolis, 1-9.
Milwaukee, 1; Columbus, 13.

ST. JOHN SCULLER SPRINGS SURPRISE

Defeats Senior Singles Title Holder at Royal Canadian Henley.

ST. CATHARINES, Ont., July 31.—The biggest surprise that ever occurred at a Royal Canadian Henley happened here Saturday afternoon when Hilton Belyea, the St. John sculler, won the Canadian senior singles, and Bob Dibble, the title holder, went down to defeat and finished third. W. G. Gilmour, of the Bachelor Boat club of Philadelphia, was second, a length and a half behind Belyea, and Dibble was four length in the rear of Gillmour.

Summary.

Quarter mile senior—First, R. G. Dibble, Don. R. C., Toronto; second, E. B. Butler, Argonauts, Toronto; third, W. G. Gilmour, Bachelor Boat club, Philadelphia. Time, 1:18 4-5.

Senior 140-pound fours—First, Don Rowing club, Toronto; second, Argonauts Rowing club, Toronto. No time shown.

Senior fours—First, Vesper Boat club, Philadelphia; second, Argonauts Jo. four, Toronto; third, Argonaut Olympic crew. Time, 7:31 4-5.

The race was rowed one mile, 550 yards straight away, the Vesper crew winning by 12 lengths.

Senior singles—First, H. A. Belyea, St. John; second, W. G. Gilmour Bachelor Boat club, Philadelphia; third, R. G. Dibble, Don Rowing club, Toronto. Time, 8:40 2-5.

Senior 140-pound eights—First, Lachine Rowing club, Montreal; second, Detroit Boat club; third, Detroit Boat club. Time, 7:15.

Senior eights—First, University of Toronto Graduates; second, University of Toronto Rowing club; third, Detroit Boat club. Time, 6:41 1-8.

KELLY OF THE GIANTS MAKES ANOTHER HOMER

CINCINNATI, July 31.—Kelly of the New York Giants made his 18th home run in the fourth inning here yesterday in the game with Cincinnati.

PACER DIES SUDDENLY.

COLUMBUS, Ohio, July 31.—Louie Gratton, 2:00, free-for-all pacer in the stable of Vic Fleeting in Dundas, Ont., died suddenly here today. Cause of death has not been determined.

Johnny Kilbane Signs to Box Danny Frush

CLEVELAND, Ohio, July 31.—Johnny Kilbane, champion featherweight boxer, today signed articles of agreement with a local promoter to box Danny Frush of Baltimore, challenger, 12 rounds to a decision here on the night of September 17 or 19, for $60,000 win, lose or draw.

A week ago today Sammy Harris, manager of Frush, signed with another local pomoter to box Kilbane 15 rounds to a decision on the same date. Negotiations failed to bring the rival promoters together.

LADYSMITH TEAM RUNS INTO FINALS

Play Best Soccer Since Touring Scots; Play Easterners for Connaught Cup.

WINNIPEG, July 30.—The Ladysmith soccer team of British Columbia will represent western Canada in the Dominion finals at Toronto this week. The far western athletes defeated the Regina post Saturday afternoon, 2 to 0, giving them a total of 4 to 0 for the two-game series. The western champions leave for the east at once and will meet the winner of the Toronto-Scottsh-Montreal C. P. R. series for the Connaught cup, emblematic of the championship of Canada.

The Ladysmith eleven exhibited the best brand of football seen here this season, with the exception of the tourng Scots, and are expected by local soccer officials to bring the coveted silverware back to the west.

Toronto Scottish in Final.

TORONTO, July 31.—The Toronto Scottish entered the finals in the Connaught cup series on Saturday, when they maintained their undefeated record for the season by defeating the Montreal C. P. R. eleven in the second game of the home and home games in the semi-finals by a score of 5 to 0, making a total of 7 to 2 on the round.

They will meet the Ladysmith eleven of British Columbia in the final.

WINS SASKATOON GOLF.

SASKATOON, July 31.—Henry Bruce, former provincial champion, won the city golf title Saturday afternoon, defeating Newt Byers, 8 up to 7 to go in 36 holes.

NEWSY LALONDE TO MANAGE TERMINALS

VANCOUVER, July 31.—"Newsy" Lalonde has accepted the managership of the Vancouver Terminals lacrosse team, professional champions, succeeding Harry Pickering, who resigned two days ago. Pickering today denied that he disposed of his interest in the club as well.

The next game in the Minto cup series between the Terminals and the New Westminster Salmonbellies is scheduled for Wednesday next at New Westminster.

EASTERN LACROSSE.

MONTREAL, July 31.—Shamrocks defeated Montreal A. A. A. team Saturday in the scheduled fixture of the Eastern Canada Lacrosse association game by 7 to 4. Both are local teams.

LAWYERS PREPARING WHITE SOX DEFENSE

CHICAGO, July 31.—Ten hours of oratory in which nine lawyers will strive to convince the jury that there was no conspiracy for Chicago White Sox players to throw the 1919 world series, is scheduled tomorrow in the baseball trial.

The defense expects to have made its last plea before court adjourns tomorrow, leaving the way open for the state to close Thursday and send the case to the jury.

James C. O'Brien, representing Gandil, and Ben Short, representing Cicotte, Williams and Jackson, expect to take up most of the time for the defense.

SPORTING BRIEFS

British Bowlers Arriver.

MONTREAL, July 12.—Carrying the British international bowling team which is to play a series of matches throughout eastern Canada together with members of the Canadian teams which competed at Bisley, the Minnedosa docked here today. The vessel brought a total of 905 passengers.

Sets New Swimming Record.

HONOLULU, July 31.—Warren Kealoha, set a new world's record of one minute, 49 seconds in the 150-yard men's senior national back stroke championship last night in the Yale-Hawaiian swimming meet. Charles Pung and George Kane were second and third.

Try to Pick Golf Winner.

NEW YORK, July 31.—In a special article today the New York Herald comments on the probable outcome of the Canadian open golf championship to be played this week, adn mentions Joe Kirkwood and Victor East, Australian professionals, and Louis Tellier of the Braeburn, Boston, as strong contenders for the Dominion championship.

Jim Barnes, who won the title three years ago with a record score, will not be an entrant. He is said to be taking things easy since winning the United States title.

LEAGUE LEADERS LOSE TO TRAIL

Hits, Steals and Errors in Seventh Start Slide Against Rosslanders.

West Kootenay League.

	Won	Lost	Pct.
Rossland	3	2	.600
Nelson	3	3	.500
Trail	2	3	.400

TRAIL, July 31.—Taking the wining lead in the seventh on errors and steals, Trail won over Rossland with a score of 5-2 in the eighth game of the West Kootenay league series, played here today.

The Game.

Rossland opened the scoring in the third. Drew was thrown out by Vanatter. Singer, hit by a pitched ball, got first and stole second. Michaeley struck out, Singer getting home on a wild throw. Coen was thrown out by Howard.

Trail took the lead by grabbing a couple in the fifths. McDonald, up first, got to first on an error. Tollackson and Morgan hit safe. Lauriente flied out to Singer. With the bases full, Howard singled, scoring McDonald and Tollackson. Vanatter walked on a pitched ball and stole second. Morgan was caught out on third by Coen.

Rossland tied the score in the sixth. Michealey was thrown out by Vanatter. Coen walked and stole second. Pollin struck out. Forteath hit a two-bagger to left field, scoring Coen. Forteath died on third to Vanatter.

Trail again took the lead in the seventh by scooping up two more. Tollackson got first on an error. Morgan went out on a long fly deep into center field. Lauriente singled and stole second. Howard got to first on an error, scoring Tollackson and Lauriente. Vannatter was thrown out by McPeak. Butorac flied out to Coen.

The eighth saw Trail add another to their lead Maze polled out a three-bagger. Larson fanned. McDonald got first on an error and second on a wild throw, Maze crossing the plate in the meantime. Tollackson singled, McDonald going to third. Morgan flied out to McPeak. Lauriente flied out to Drew.

Morgan, the Trail center fielders, made a wonderful catch in the ninth for Rossland. Forteath fanned. McKenzie hit safe and stole second and third. Granger flied out to Morgan. McPeak drove deep to Morgan at center field, whose mit work on that occasion brought the fans to their feet wildly cheering.

Score by Innings.

Rossland	0 0 1 0 0 1 0 0 0—2
Trail	0 0 0 0 2 0 2 1 0—5

Hits—By Rossland, 2; by Trail, 8

Struck out—By Michaeley, 7; by Larson, 11.

The batting order was:

Rossland—Coen, 3b; Pollin, ss; Forteath, lf; McKenzie, 1b; Granger, c; McPeak, 2b; Drew, rf; Singer, cf; Michaeley, p. Walso substituted for Forteath in the ninth.

Trail—Howard, 2b; Vannatter, 3b; Butorac, lf; Maze, c; Larson, p; McDonald, ss; Tollackson, 1b; Morgan, cf; Lauriente, rf.

Umpire—D. Moddrell, of Nelson.

WHIMSTER BEATS BOGEY BY FIVE UP

H. M. Whimster emerged as winner of the men's handicap singles, played Saturday and yesterday at the golf links of the Nelson Golf and Country club. Mr. Whimster had a handicap of 23 and beat bogey by five up. J. G. Bunyan, with the same handicap, came second, beating bogey by four up. C. I. Archibald was third, and with a handicap of 11 he beat bogey by three up. Some very interesting play was seen.

ROWERS BEGIN TRAINING FOR KELOWNA REGATTA

Hard, gruelling practice runs will be the order of the day for the members of the Nelson Rowing club from now on until the picked team leaves for Kelowna to contest the big Okanagan regatta. Such was the information given out by Coach D. T. DesBrisay last night. There will be no shirking, no smoking, no late suppers or any form of dissipation permissible for any member of the club who expects or has any hopes of getting a position on the crew that is to uphold Nelson's honor at Kelowna in three weeks' time. Every morning, commencing with today, there will be early morning runs out as far as Willow Point, and every evening similar runs will be the vogue. There is a feeling among the club members that Nelson's enviable record in things aquatic must be upheld and the club is going into training only to win. It is up to the boys themselves as to who will have the coveted honor of a seat in the Nelson four. Those who can and do put across the goods in the practices on the Arm during the next week or two will be selected to contest the regatta.

With fares guaranteed and with no inconvenience of shipping shells to be put up with, the club never had a better opportunity of breaking into regatta contests away from the city of late years. It is safe to say that their progress will be watched with extreme interest.

OARSMEN WILL GATHER FOR BUFFALO REGATTA

NEW YORK, July 31.—Rowing clubs in all parts of the United States and Canada will be represented at the national regatta of the National Association of Amateur Oarsmen at Buffalo, August 5 and 6. The 12 events which will be divided evenly between the two days, are intermediate four-oared shell, senior quarter mile dash, intermediate single sculls, senior international fours, association singles, intermediate eight, senior double shell, senior four-oared shells, intermediate double, championship singles, senior quad sculls and senior eights.

Royal Export Beer

GOVERNMENT STANDARD

Can now be ordered at the

GOVERNMENT LIQUOR STORE

Delivery made direct from the Brewery. All orders placed before 3 o'clock delivered same day.

THE NELSON BREWING COMPANY, LIMITED

A Great Chance HERE

Just when they are needed most for the cool evenings comes this timely offering.

Sale of Women's All Wool Sweater Coats

Values up to $13.50. Special price, each **$7.50**

They come in colors of blue, purple, green, taupe and pink.

Some have white wool vestees and tuxedo collars; others have sailor collars, belts and pockets.

You can still spend a very profitable morning in looking over

Oddments and Remnants

Found on the counters. All remains of summer goods are all marked down. The calendar still gives us two months of weather to wear out summer attire, but our store calendar says make preparations for fall trade.

Hence these drastic prices on all Summer Goods.

Hudson's Bay Company.

INCORPORATED 1670

AUSTRALIA'S BEST

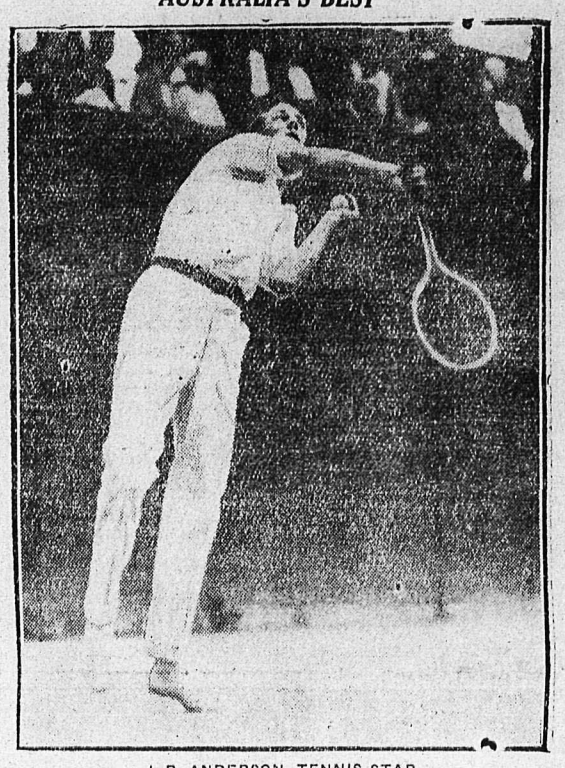

J. B. ANDERSON, TENNIS STAR

Who defeated E. H. Laframboise, the Quebec champion, in the Davis cup singles match last week.

We Do Printing That is Worthy Of Your Business

Good stationery is like a well-dressed traveler. It creates a good impression.

With the largest printing and ruling establishment in the interior of British Columbia, equipped with modern machinery and conducted by a staff whose constant endeavor it is to turn out printing only of the highest quality, The Daily News Job Department is ready to fill your orders promptly, efficiently and economically.

It carries the largest stock of papers, cardboard, cover papers, cards and other material between Calgary and Vancouver.

May We Supply You With Any of the Following

Ruled Office Stationery	*Posters*
Ledger Sheets or Forms	*Wedding Stationery*
Letterheads	*In Memoriam Cards*
Noteheads	*Stock Certificates*
Billheads	*Visiting Cards*
Statements	*Invitation Cards*
Envelopes	*Meal Tickets*
Shipping Tags	*Letter Circulars*
Business Cards	*Note Circulars*
Display Cards	*Lodge Constitutions*
Legal Forms	*Bylaws*
Blotters	*Prize Lists Booklets*
Handbills	*Auditors' Reports*

If what you want is not in this list, write or telephone The News Job Department. We are always glad to discuss printing problems with you.

THE DAILY NEWS JOB DEPARTMENT

The Home of Good Printing

BAKER STREET NELSON, B. C.

THE ARK

The camping season has arrived. We have tents in all sizes at the right prices. Also all kinds of utensils, cutlery, cots, dishes, bedding, mosquito netting, staple dry goods. 7 oz Duck, **35¢** yard. 8 oz. Duck, **40¢** yard. Bleached White Cotton, **25¢** yard. Ladies' good Hose, **40¢** pair. Silk Hose, black, **75¢** pair Men's Work Shirts, **$1.75**. Overalls, very heavy, **$2.75** pair. Curtain Scrim, 36-inch bordered, **25¢** yard. Good Towelling, **15¢** yard

J. W. HOLMES

Phone 534 — 606 Vernon St

English China

We have received a shipment of English China containing such lines as Grosvenor, Dalton and Wedgewood.

SEE OUR WINDOW

CANADA DRUG AND BOOK CO.

Mail Orders Filled Promptly

Phone 81 — P. O. Box 1087

Monuments

KOOTENAY GRANITE AND MONUMENTAL COMPANY, LIMITED

Front Street, Nelson.

Kindly let us have your order now for the best

Moor Park No. 1 Apricots

Due to arrive any day. Crop is short and good fruit scarce.

Fleming's Store

Groceries, Drygoods, Etc,

St. Charles Milk

The Old Standby

Family size, 6 for $1.00

Thomas A. Lawson

Carpenter and Joiner.

We do your work promptly and well.

Factory, 409 Hall Street.

STAR GROCERY

PHONE 10

To arrive today 150 pounds of Huckleberries. Order early.

Apricots now arriving. Send in your orders. Orders filled in in rotation.

Field Tomatoes, lb. .....25¢

5-lb. basket $1.00

Fresh Fruits and Vegetables in Season

Try our Gold Seal Tea, lb. .....65¢

MILK

Borden's Evaporated

Tall size, each .....20¢

4-Dozen Case $9.00

Dozen $2.30

Duplicate a Satisfactory Pair of Lens

We are in a position to fill any prescription from the fragments of broke.. lenses, or copy of prescription.

We carry in stock spheres, cylinders and compound lenses *in Flat, Toric and Punktal* lenses.

Prompt and accurate service. Try it.

J. O. PATENAUDE

Optometrist and Optician.

Your Watch Repairs

Promptly, Perfectly and Accurately Done.

J. O. PATENAUDE

Watchmaker and Jeweler.

ORDER YOUR COAL NOW

You will save money by doing so. Greenhill and Bellevue are the most economical.

D. A. McFARLAND

Insurance, Greenhill Coal, Real Estate. Room 6, K.W.C. Block. Phone 49

Just to Let You Know

A. D. Papazian

Expert Watchmaker, Jeweler and Graduate Optometrist,

MOUNTAINEERS AIM AT KOKANEE

Route Committee Recommends Familiar Trip; May Be Early.

Fulfilling expectations the route committee of the Kokanee Mountaineering club, consisting of A. M. Black, E. B. Prowd and A. H. Greene, has recommended that the club's annual jaunt this year be by way of Mount Kokanee. This report is now in the hands of President Howard Bush.

Usually the week end terminating on Labor Day is chosen for the annual mountain climbing expedition, if weather conditions are suitable. An earlier date may be chosen, however, this year if the rains clear the atmosphere at a suitable time. President Bush says, as there is considerable sentiment for an earlier trip. Last year's trip of which the objective would have been Lightning Peak, was postponed owing to unfavorable conditions, and was finally abandoned.

APPOINT M'HARDY UPON EXECUTIVE

Municipalities Convention Elects Officers; Lethbridge Mayor on Board.

OTTAWA, July 30.—At the closing business session of the Union of Canadian Municipalities (coming of ...e convention yesterday, Alderman C. W. H. Rondeau, of Westmount, was elected president, and A. D. Shibley, of Montreal, secretary-treasurer. Mayor E. Parnelyl, of Winnipeg, was chosen first vice-president.

Other western officers elected included the following:

Seccond vice-president, Alderman Sargent, Victoria, B. C.; members of the advisory board, Mayor W. D. L. Hardie, Lethbridge.

The executive includes Mayor C. F. McHardy, Nelson, and Mayor J. J. Johnston, New Westminster.

A resolution was passed dealing with Canadian immigration. The resolution requested the federal government to amend the Immigration act by prohibiting further immigration of aliens for city occupation and to ensure that aliens admitted were bona fide settlers of the land. The resolution further asked that attention be called to the urgent necessity of providing for educational and other examination of intending immigrants at the port of embarkation instead of at Canadian ports, as at present.

Notice

I am pleased to announce that my optical practice has increased to such an extent as to necessitate more accommodation. I have leased the suited of rooms recently occupied by Mr. E. A. Crease, where I will be pleased to attend to your requirements. Your eyesight requires the best. My knowledge, *carefulness and complete modern* optical equipment guarantees you positive, accurate service. I will be delighted to serve you. My sole business is to look after your eyes.

A. HIGGINBOTHAM

Optometrist, Nelson.

New parlors adjoining Drs. Steed & Gansner.

DRY KINDLING

WOOD FOR SALE

We are now taking orders for wood. Once you try it you will use no other.

No chopping, no dirt (as it is nice, clean, white pine blocks two inches thick, two and one-half inches wide and from four to fourteen inches long).

Best summer wood you can get for stove or any small fire. We guarantee entire satisfaction.

Pine, delivered and in woodshed, north of Latimer street....$7.00

Pine, delivered and in woodshed, south of Latimer street....$7.25

Load consists of approximately one cord.

Price for half loads.....$4.00

W. W. POWELL COMPANY, Ltd., Manufacturer of Match Blocks

Phone Orders to 176.

Social and Personal

Miss Lada Johnson of Creston is visiting friends in Nelson.

Mr. and Mrs. James O'Shea were at Proctor for the week-end.

Miss Ivy Brown of Slocan took in the dance at Ferndale Saturday.

C. Cronin of Princess Creek spent Saturday in the city on business.

Dr. J. J. McClintock of Cranbrook is visiting in the city for a few days.

E. W. Hazlew... the Trail merchant and Mrs. Hazlewood are city visitors.

Miss Annie McDonald leaves tomorrow for a two weeks' holiday up the lake.

Miss Myrtle McCaslin of Salmo is the guest of Miss Esther Scott, Fairview.

Jack Annable and Charlie Cryderman leave today on an auto trip to Rossland.

Dr. A. V. Jones leaves today for Vancouver, where she will spend some time holidaying.

T. Homersham made a great catch of big trout off Irvine creek, on the main lake, Friday.

C. E. Severns, the Slocan City lumberman, and Mrs. Severns are registered at the Hume.

Mrs. E. Crees of the local Hudson's Bay staff leaves today for a two weeks' tour of coast cities.

William Irving leaves today on the G. N. for an extended tour of southern and eastern United States ctiies.

Mr. and Mrs. ...ennet of Proctor are visiting with Mr. and Mrs. T. Weston, of Front street, for a few days.

Mrs. Fred Hand and daughter Edna of Goderich, Ont., are the guests of Mr. and Mrs. W. J. Rutledge, Baker street.

Earl Morris of the Lethbridge Herald, who has been spending his holidays in Nelson, leaves for Alberta tomorrow.

Miss Madge Johnson, a student of Nelson Business college, left for Trail Saturday to attend the funeral of Miss Jessie Kollmar.

Miss M. N. Currie of Medicine Hat, who was visiting her father, J. J. Currie, last week, is now enjoying a holiday at Proctor.

Mr. and Mrs. James Fairhurst and daughter are Nelson visitors from Coleman, Alta., taking in the scenic charms of the Kootenay.

Mrs. P. A. Hamilton of Bangor, Maine, is visiting her brother, George Heald. It is 33 years since brother and sister last saw each other.

D. Barton, who is employed in the Kelowna branch of the Royal bank, left yesterday for Kelowna after spending a two weeks' holiday visiting his relatives in Nelson.

Rev. J. E. Tyner and family will leave today for Proctor for a camping holiday of one month. His son Raymond of Edmonton will be a member of the party.

Miss Alice Orr, school teacher at Ymir, spent the week-end in town the guest of Mrs. M. A. Sturgeon. Miss Orr leaves for Vancouver today via the Arrow lakes for her vacation.

Miss C. Nicholson, matron of Ymir hospitol, was the guest over the week-end of Mrs. M. A. Sturgeon. She leaves by the Crow boat tomorrow morning for a holiday in Lethbridge.

As a finish to the regatta held at Willow Point Saturday the Rio orchestra gave a delightful dance at Ferndale, at which a large crowd attended. Dainty refreshments were served. Norman Dunn acted as floor manager.

"Every Little While," one of the late popular song successes, has a local author in the person of Mrs. George D. Kurtz, who writes under the nom-de-plume of Kitty Edwards. Mrs. Kurtz also has another song at present in the hands of publishers, "The Red, White and Blue."

A delightful and jolly bonfire picnic was held Saturday night by the operators of the British Columbia Telephone company for their friends. About 20 guests were present. The evening was spent in games, roasting wienies, popping corn and swimming. Mrs. Robert Smith acted as chaperone.

Among the Nelson guests attending the dance held at Ferndale Saturday night were Misses Janet Carrie, Gladys Jaffs, Beryl Graham, Ethel Morrison, Queen Annable, Dorothy Raymond, Doreen St. Denis, Borghild Oleson, Esther Scott, Mrs. Hoare and Tom Gibson, H. A. Lowe, Leslie Wightwick, Chester Calbich, Archie A. Gray, Floyd Irwin, Norman Dunn, Fred Waldie, Ian Gilroy, Morley Dunn and Bert Peebles.

RESTORE SURFACE ON THE KUSKANOOK LINK

Owing to the heavy automobile traffic over the newly finished Sirdar-Kuskanook road it is already badly rutted where the surface is soft.

Friday six men and two teams were put at work repairing the bad portions, with orders to continue until the road is in perfect condition.

Tennis in bathing costumes and by moonlight is the latest attraction at the French health resort, Evian-les-Bains.

White fringed crepe de chene frocks are a favored summer dinner dress in New York.

NUMEROUS FIRES FROM LIGHTNING

Nineteen of All Kinds Reported From District for Week; Fry Creek Burning

Lightning originated 14 fires in the Nelson forestry district the past week, and campers and travelers started five, according to reports received by E. B. Prowd, district forester.

The principal fires now in progress are those on Fry creek, on the main lake, and on Meadows creek, in the Lardeau. The latter is under control. The Fry creek fire has been rather obstinate and a crew has been there some days. "All clear" is the word at Campbell creek, where there was a fire early in the week.

Lightning fires are distributed over the Lardeau, the Slocan, and the Boundary, as well as in the main lake district. There have been local showers in the Boundary.

Captain C. S. Cowan, assistant forester, of Victoria, is spending some days in the district.

According to an estimate of the fruit crops of the Okanagan, Salmon Arm and Sorrento, and Keremeos districts will aggregate about 4360 carloads this year. Of this large total 4069½ cars will be apples, 302½ cars crabs, 87½ cars pears, 253¼ cars prunes and plums, ½ cars caerries; 140½ cars peaches, and 42¾ cars apricots.

Nelson News of the Day.

Keep Wednesday and Thursday afternoons open for the Colville-Nelson baseball matches. (4329)

Wanted—10,000 pounds cherries without stalks. McDonald Jam Co. (4068)

CARD OF THANKS.

I wish to thank Mr. C. Romano, section foreman, Castlegar, for his effort and timely intervention in saving our building from yesterday's fire.

MRS. W. GOPP,
(4318) Castlegar, B. C.

WANTED—Yellow Transparent apples. McDonald Jam Company. (4316)

Knights of Pythias basket picnic, Lakeside park, Wednesday, August 3rd, 1:30 p. m. All Knights of Pythias, Pythian Sisters, their families and invited friends cordially welcomed. (4328)

Wanted—Raspberries. McDonald Jam Co. (4049)

CARD OF THANKS.

Mr. and Mrs. J. Kollmar of Trail wish to extend to the Odd Fellows, *friends and many others* of Nelson, their sincerest thanks for the many kindnesses shown them during their recent sad misfortune in the loss of their daughter Jessie. (4327)

Wanted—Blackberries. McDonald Jam Co. (4048)

G. W. V. A. auxiliary meets Tuesday night. Important. 8 o'clock. (4326)

Wanted—Black currants. McDonald Jam Co. (4047)

DANCE

Wednesday night, Blue Diamond Pavilion. 9 o'clock. (4323)

New Timothy Hay

First car just arrived. Nice and green. We still have some mixed Timothy and Alfalfa of the old crop. New Alfalfa expected in a few days.

The Brackman-Ker Milling Co., Ltd.

The STARLAND THEATRE

A KNOCK-OUT

Ray made it. Ray played it. Reel after reel of delightful drama, stirring action, human comedy, different in every way from anything Charles Ray has ever done before.

Charles Ray

In Charles E. Van Loan's Saturday Evening Post Story,

"Scrap Iron"

The story of a boy who had to fight for all he got. First for his job. Then for his mother. Then for his girl—and then for himself.

Virile Drama — Stirring Action — Human Comedy

All in the biggest surprise-play Charles Ray has made.

Two-Reel Comedy---"DUCK INN"

We Cary a Full Line of

Flour

Breakfast Foods, Bran, Shorts, Middlings, Ox Meal, Oats, Oats Chop, Barley and Barley Chop, Feed, Flour, Corn, Corn Meal, Oilcake and Scratch Feeds, Cattle and Dairy Salts, etc.

TERMS, CASH.

Delivery, Tuesday and Friday.

NELSON AND DISTRICT

United Farmer's Co-Op. Association

B. C. PLUMBING AND HEATING COMPANY

EXPERT REPAIRS

Heating and Plumbing Contractors

TRY A CLASSIFIED AD.

JOHN DALY CABINET CIGAR STORE

MAIL ORDERS ATTENDED TO PROMPTLY

Smoking Tobacco, Snuff, Pipes and Full Stock of Cigars, Cigarettes, Other Smokers' Supplies

Tourists, Summer Campers, Excursionists and Picnickers

The City of Nelson invites you to see and enjoy the beauties of the city and surrounding country.

Many delightful drives may be taken along the Lake and River.

Accommodation supplied free to Automobile Camping parties and Lakeside Park affords ample facilities for picnic or excursion parties.

The Kootenay Country Is Worth While

SEE IT FIRST

PLEASE NOTE

The summer discount on Furs and remodelling same will cease the end of August. Take advantage of it.

G. GLASER

MANUFACTURING FURRIER

PHONE 106. P. O. BOX 707

NELSON, B. C.

NOTICE

Having purchased the Insurance and Agency business of Mr. St. Denis, I am taking over his office on August 1st, and intend running the business on the same lines as he has done heretofore.

I will give careful personal attention to all business entrusted to me and intend making a specialty of Rental Agencies and Fire Insurance.

Harold A. Lowe

Box 664. — Phone 39

HOW MANY LOAVES TODAY?

O. K. Bread is the best bread baked and you are served to the best if you insist on having O. K. BREAD

Sweet and wholesome. Easily digested.

O.K. BAKERY

713 Stanley, 604½ Baker Street

OVERALLS *and* KHAKI WEAR

These are not a "make-shift" for men who adopt overalls as a fad, but strong, durable garments tailored for hard service, built for men who work.

They are comfortably roomy, easy to slip on and off. All of them have large, convenient pockets. High grade work garments of lasting quality.

Brotherhood Overalls in Plain Blue and Stripe, now $2.75

Brown Duck Pants, double seat and kneed, now $2.75

Kakhi Pants..$3.00, $3.75 and $4.50

Finished with 5 pockets, belt loops and cuff bottoms.

Emory & Walley

OPTICS

I have spent many years in the study of eye troubles and can fit you with glasses which will remedy your eye weakness. Call for examination.

J. J. WALKER

Jeweler, Optician and Engraver

Kerr's Jitney

NEW NASH CAR.

At your service day and night. Phone 491. Guaranteed to please you. Baggage and Express.

GEM

Olive Thomas

In her last picture,

Everybody's Sweetheart

The story of a little "nobody" who proved herself a joyous ray of sunshine in a dismal house of gloom.

HAROLD LLOYD

In a two-reel comedy—his best yet

"His Royal Shyness"

Fox News — Topics of the Day

Lumber Business For Sale

Baskin & Stedman Company, Limited (bankrupt) lumber business, 25 M. capacity mill of 10 hours—electric power—good condition. Over 300 M feet of logs on skids—roads made. Lumber flume from mill to Granite Road. Over 400 M. feet of lumber at end of flume and over 150 M. feet at the siding. Camp and equipment complete.

CHARLES F. McHARDY,

AUTHORIZED TRUSTEE, — NELSON, B. C.

Hammock Time

Now is the time to enjoy a Hammock on your veranda or in the garden or summer camp.

We have an fine stock to choose from, ranging in price from **$3.25** to **$11.00.**

Wood-Vallance Hardware Company, Ltd.

BAKER STREET — NELSON, B. C.

FOR RENT

Seven-roomed house—modern. 803 Victoria Street.

FOR RENT

SAFETY DEPOSIT BOXES.

Small Box, per year $3.00

Large Box, per year $5.00

INSURANCE OF ALL KINDS

Charles F. McHardy

Real Estate. — Phone 135