AUG 8 1921
VICTORIA, B.C.

735

For Latest
NEWS OF DISTRICT
See Page 5

The Daily News

Latest News of
MARKET MOVEMENTS
See Page 6.

VOL. 20. NELSON, B. C., FRIDAY MORNING, AUGUST 5, 1921. NO. 83.

RUSSIANS ARE IN DIRE NEED OF ASSISTANCE

Foreign Minister Gives Thanks for Offers, Will Explain Needs Fully.

ASKS FREEDOM FOR FAMINE DELEGATES

Requests Foreign Governments Not to Place Difficulties in Way Collection.

RIGA, Aug. 4.—Rumors of great disorders in Russia, owing to the migration of peasants from the famine stricken regions are denied in a note issued by M. Tchitcherin, the Bolshevik foreign minister to all countries. In the note M. Tchitcherin gives thanks for offers of aid and says he will attempt to explain the situation fully and state the exact needs in Russian as far as possible.

The foreign minister places at 10,000 the number of inhabitants of the regions to which the crop failure is confined. To feed the people on half rations 41,000,000 poods of grain will be required, while seed necessary to prevent a repetition of the famine next year will aggregate 15,000,000 poods.

The note requests foreign governments to place no difficulties in the way of the collection of relief for the Russians by any organization and also to permit the free movement of delegates of the Russian famine commission.

A Moscow dispatch quotes the Rosta agency as saying the foreign headquarters of the Russian femine relief committee will be in London.

IRISH AFFAIRS STILL CLOUDED

Extreme Reticence Obscures Negotiations; Dail Eireann Summoned.

LONDON, Aug. 4.—Extreme reticence is still observed relative to the Irish negotiations. From a number of conflicting reports today the only definite fact emerging is that the Dail Eireann has been summoned to meet August 16, but whether to register success or failure of the negotiations there is no hint. It is supposed this long notice is given to afford the time necessary for the formalities for the liberation of the imprisoned members of the Irish Republican parliament, to whom notification of the meeting will be given.

It is known that there have been parleys between Dublin and Belfast with a view to ascertaining the minimum Ulster is disposed to accept and, despite adverse rumors, the belief continues here that it is the intention of the government to prevent the breakdown of the negotiations and that, therefore, any influence the government is able to exercise over the Ulster cabinet will be in the direction of reconciliation between the north and the south.

Made President of New Assyrian Nation

LADY SURMA,

The English educated Mesopotamian, has been formerly declared president of the Assyrian nation, one of the new group of self-government countries which has come out of the war. The capital of the new nation is Mosul, near the walls of old Ninevah, named after the imperial husband of Semiramis. It is, of course, a British protectorate and the new ruler will have competent guides to assist her in promoting the desinies of her ancient race. Lady Surma represented her people in London during the war. It is believed that she is the first woman to be made president of a country.

LIONIZING DE VALERA

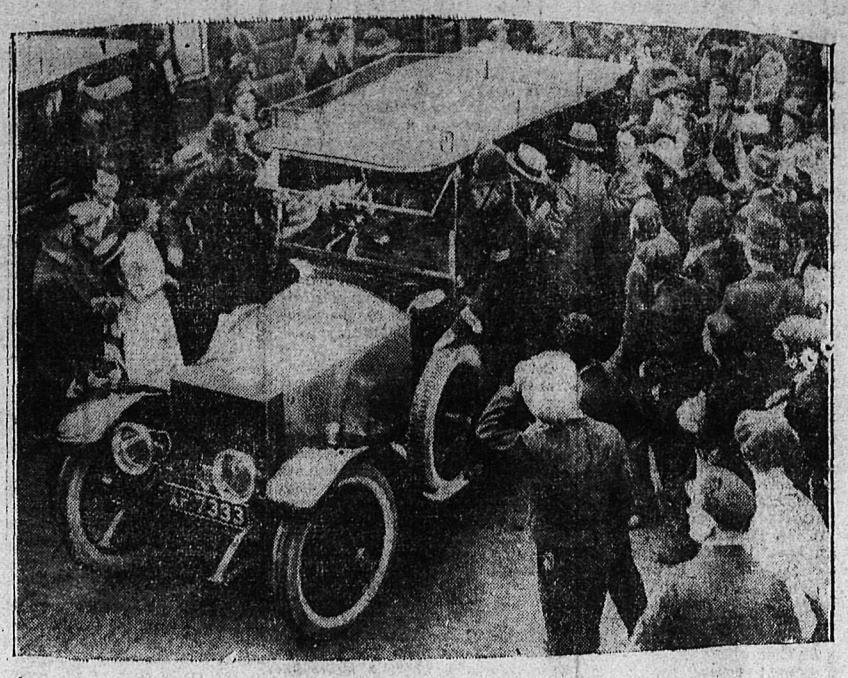

IRISH SYMPATHIZERS IN LONDON

Whenever De Valera journeyed from his hotel to Downing street to confer with Lloyd George, enthusiastic admirers swarmed around his auto, sometimes making progress difficult. Above photograph shows a typical scene.

TREATY CALLS FOR DELIVERY OF LIVESTOCK

Reparations Commission Notifies Germany Horses, Sheep and Cattle Required

PARIS, Aug. 4.—The reparations commission has notified the German government that 29,400 horses, 130,000 sheep and 175,000 horned cattle must be delivered by Germany to the commission in the next six months. This decision comes under annex 4 of part 8 of the Treaty of Versailles.

FLASHES BY WIRE.

Present Hydro-Radial Report.

TORONTO, Aug. 4.—The royal commission on hydro-radials presented their report to the Drury government this afternoon, and it was given immediate consideration. It is understood that a minority report was also presented.

Premier Drury announced that the report would be made public as soon as possible.

Pope Knights Montreal Man.

LONDON, Aug. 4.—(Canadian Associated Press Cable)—According to Reuters, the pope has conferred the knighthood of St. Gregory the Great on Alphonse Renaud, formerly of Montreal.

Electrical Storm at Winnipeg.

WINNIPEG, Aug. 4.—A heavy electrical storm struck Winnipeg tonight and lasted about an hour. The heavy fall of rain accompanying it resembled a miniature cloudburst and streets in the downtown section of the city were turned into small rivers.

Fur Merchants Liquidate.

TORONTO, Aug. 4.—Fairweathers, Ltd., fur merchants, made an assignment on Wednesday, and their affairs are now in the hands of the liquidator. From a business standpoint, the firm is an important one. Robert H. Fairweather, Montreal, is president of the company.

Sudden Storm Hits Brandon.

BRANDON, Aug. 4.—Rain amounting to .47 inches fell with hailstones one eighth of an ounce in weight, and about the size of a small hen's egg, in a storm which lasted less than half an hour this afternoon and flooded basements in the business section, turning some of the streets into miniature lakes. The storm came up from the southwest and traveled over the city, proceeding eastward.

However, no hail was reported one mile south of the city, so that the storm evidently traveled in a path. It was the worst hail storm in Brandon for a number of years and there was likely some crop damage.

UNEMPLOYED TO LEAVE FOR PRAIRIE HARVEST

VICTORIA, Aug. 4.—Unemployed men will leave British Columbia for the prairies to harvest the grain crop about August 13 under arrangements which have been made by the provincial department of labor, it was announced at the department today. It is expected about 4000 British Columbia men will engage in prairie harvesting this fall, labor department officials said.

Arrangements whereby men without funds will have their fare to the wheat centres paid for them, have been completed by the department of labor. Under the present arrangement, money will be advanced to the harvesters by the municipalities in which they are living and the total cost will be borne equally by the federal government, the provincial government and the municipalities.

CARUSO LAID TO REST IN NAPLES WITH ALMOST ROYAL CEREMONIAL

NAPLES, Aug. 4.—The funeral of Enrico Caruso took place today. From the royal church of San Francisco Di Paola, the cortege moved through streets lined with troops and vast crowds, to the cemetery, where the body was placed in a vault.

Services were held in this famous church by permission of King Victor Emmanuel. A great choir composed of hundreds of singers assisted in the high requiem mass.

There were innumerable floral offerings, among them a wreath from the city of New York. All places of business had been closed as a sign of mourning.

Eulogies were pronounced by the prefect of Naples in the name of the King and the government by the director of the conservatory and by representatives of the mayor and the artists of the city.

The Basilica of the church was draped with black and gold tapestries, some of them royal treasures of the former kingdom of Naples. The body of the great singer lay on a catafalque in the corner of the structure, surrounded by hundreds of candles. The catafalque, covered with black velvet and gold, stood in a bower of flowers.

City Bears Expenses

The expenses of the funeral will be borne by the municipality of Naples as a last tribute to a noted son.

Speaking to Deputy Porzizo, the executor of the will, Mrs. Caruso expressed the desire to live either in Naples or on the estate Caruso possessed in Tuscano, but said she would first go to New York accompanied by Giovanni Caruso to settle her husband's affairs there.

In the chamber of deputies Dr. Capasao, professor of surgery in the University of Naples, paid tribute to the memory of Caruso. He emphasized the loss to lyric art and also to the prestige of Italy abroad.

Deputy Marco Rocco joined in the tribute, saying that all mourned the death of the distinguished representative of the Italian nation and good son of the church.

The under secretary of instruction, Signor Anile, reviewed Caruso's life, praising his patriotism and his generosity toward his compatriots abroad. The president of the chamber, Signor De Nicola, eulogized the singer in the name of the whole chamber.

LONDON, Aug. 4.—A Rome dispatch to the Central News says that Caruso's will executed in 1919 has been declared null and void. Thus apparently the will executed at Hoorento stands.

MINISTERS EXERT GREAT INFLUENCE

Meighen's Views on Japan and Tolmie's on Cattle Embargo Carry Weight.

TORONTO, Aug. 4.—B. H. Morgan, chairman of the British Empire Producers' organization, of London, England, speaking at a luncheon given by the Canadian Manufacturers' association at the National club today declared that Premier Meighen and Hon. S. F. Tolmie, minister of agriculture, had had a great effect on international affairs during their recent visit to Great Britain. Mr. Meighen's speech with regard to the Japanese situation had forced consideration of that important question from an entirely new angle and would doubtless carry great weight in respect to future negotiations.

Mr. Tolmie, he said, was well received by both agricultural and commercial interests and his presentation of the Canadian view with regard to the British cattle embargo was so convincing that many of his hearers, formerly in favor of maintaining the embargo against Canadian cattle, were in favor of its removal. Mr. Morgan expressed the hope that the decision of the royal commission with regard to the embargo would soon be announced, and that it would be favorable to its removal.

Aim to Coordinate Production.

Mr. Morgan's visit to Canada is inspired by the realization in Great Britain of the danger that the United States capital might in the end come to have a controlling influence over Canada's products.

Empire production and the coordination of the productive efforts of the whole empire are the chief functions of the British people. Aims and objects of the organization are three in number:

1. To make the empire self-supporting in all essential commodities and to give security and stability to imperial industry.

2. To conserve, develop and maintain effective control of the resources and raw materials of the empire.

3. To secure regularity of employment and better the conditions of life.

PUBLISHERS FAVOR ARBITRATION PLAN

Seek Agreement on Subject With the Typographical Union.

INDIANAPOLIS, Ind., Aug. 4.—The American Newspaper Publishers' association is in favor of the principle of arbitration in settlement of industrial disputes, but it contends that all relations should be arbitrable, it was said today at the office of H. N. Kellogg, chairman of the special standing commitee of the association.

It was explained that the publishers desire that laws of the International Typographical Union as they affect working conditions on newspapers, should be subject to arbitration.

At a recent meeting in Chicago of a publishers' committee and members of the executive council of the Typographical union the publishers' committees explained its instructions from the 1921 convention, to the effect that no contracts be made except one that provides for the arbitration of any or all differences.

The executive council members are said to have declined to agree to this proposition. It was then decided, as comparatively few of the laws of the international union relate to working of newspapers, that representatives of the union should submit to he Quebec convention a proposal that efforts to agree respectnig the application of those laws shall be made if an agreement is reached as to any of them, they will be included in the contract, but hose upon which there is a disagreement will be the subject of arbitration. The members of the executive council did not indicate whether or not they would recommend to the convention that it approve the course outlined, it was said at Mr. Kellogg's office.

STEAMER ARRIVALS.

Canopic, at New York from Naples.

America, at Plymouth from New York.

Scandinavian, at Southampton from Montreal.

Asia, at Marseilles from Montreal.

Wait Premier's Return Before Proceeding With Charges by Hon. Lemieux

OTTAWA, Aug. 4.—"That will require further consideration," remarked Sir George Foster, acting prime minister, when asked today whether the government would appoint a preliminary committee to investigate the charges of Hon. R. Lemieux in view of his declining to appear before the Panneton commission. It seems unlikely that there will be any further action by the government in the matter until the return of the prime minister.

EXPLORATION PARTY SAILS ON THURSDAY

Arctic Adventurers Will Travel Light; Pick Up Food and Fuel on Travels.

VANCOUVER, Aug. 4.—(By Canadian Press). — Vihpalmar Stefanson, Canadian explorer, and members of his newest expedition conferred here today regarding plans for the journey into the Artic regions, which is expected to take from two to five years' time. ..The party will travel through the popla: regions without large loads of provisions and elaborate equipment, said Mr. Stefansson, picking up food and fuel as they go.

The expedition is to be under the administration of the Stefansson Exploration & Development company, incorporated in British Columbia. Accompanying Stefansson are E. L. Knight, experienced northern explorer, of Seattle; F. W. Maurer, who was on the Karluk when it was wrecked, and Allan Crawford of Toronto.

Take Schooner at Nome

Mr. Crawford will be in carge of the party which will sail from Seattle on August 11 on the steamer Victoria for Nome, where the power schooner Orion is now being outfitted. The end of August should see them in Arctic seas. They will winter on one of the Canadian Islands, and next year Doctor Stefansson himself and a party of scientists will join them.

The development of a new method of exploration, said the explorer, has opened every gate and made comparatively easy every path in the polar regions. Animal life is abundant in the north where it was previously supposed not to exist. With that knowledge the party could have meat for food and animal fat for fuel and be sage and comfortable where those who did not realize the resources of the north suffered hardships and died of hunger and cold.

"The use of airplanes is entirely practical," said Mr. Stefansson, but he is not interested in that method of travel because it can add only superficial knowledge of the region traversed. He may use airplanes, however, as auxiliaries.

Lady Byng Accepts Office as Honorary President of Daughters of the Empire

TORONTO, Aug. 4.—Miss Margaret Wise, convener of the National Press committee of the Imperial Order of the Daughters of the Empire, announced that the National executive of the I. O. D. E. has received a cable from Lady Byng, in which her excellency graciously consents to become the honorary president of the order.

VOTE AGANIST CONFEDERATION

West Indies Unwilling to Join Canada; Resent Cession Suggestion.

KINGSTON, Jamaica, Aug. 4.—A motion introduced in the legislature today by one of the people's representatives urging confederation between the British West Indies and Canada, was voted down.

During the debate, reference was made to the resolution introduced in the United States senate last February by Senator Reed of Missouri, inquiring whether Great Britain would be willing to consider the question of the cession of its West Indies properties to the United States. The representative declared that the people of these British Colonies had no attention of becoming United States citizens and that the proposal made in Washington was resented.

The opinion was expressed, however, that everything should be done to foster trade with the United States.

SASKATOON FLOATS BONDS.

SASKATOON, Aug. 4.—The city council tonight gave unanimous approval to flotation on the market of a bond issue of $30,310,000 6½ per cent five and 10-year bonds in denominations of $100 and up. They will be sold on a 7 per cent basis. A recent local issue of $70,000 on the same basis was oversubscribed.

ANTICIPATE INTERNATIONAL DISARMAMENT CONFERENCE WILL BEGIN ARMISTICE DAY

Britain Agreeable to Any Date; Japan Offers No Objection; Question of Yap May Be Solved Beforehand; Mandates Offer Obstacle; Japan Takes Stand Mandates Are Concern of League of Nations; Settlement of Agenda Occupies All Nations Concerned.

WASHINGTON, Aug. 4.—Unless unexpected opposition develops the international conference on disarmament and Far Eastern subjects will begin November 11, Armistice day.

Great Britain's formally expressed willingness to accept any date agreeable to the United States led today to the extension of the definite suggestion to all the invited powers that they convene on that date. It is understood unofficially Japan will offer no objection, although Tokio would prefer a slight delay merely to facilitate compilation of material for its representatives. France and Italy, it is understood, will join the British government in prompt acquiescience.

Press dispatches indicating Great Britain's willingness to leave to the United States the determination of the subjects to be discussed were said to be indicative of the spirit manifested. The United States government has made it plain it has felt that the nature of the agenda should be outlined in advance of the conference if possible.

Consult on Agenda

The foreign representatives are in consultation with their officers and are expected to continue the interchange of communications with the state department concerning the subjects to be brought before the conference. It is possible that the question of Yap may be solved before the conference. It is understood the Japanese ambassador has indicated to Secretary Hughes that he is prepared to proceed with the discussion and intimations have been made at the state department that Yap might be eliminated by prior adjustments.

The difficulty of adjusting the problem, however, is understood to rest largely on differences of opinion as to the principles involved.

Japan, it is said, would be willing to enter an agreement regarding the cable terminals, but the United States has insisted that the question of mandate is involved. Japan has contended that the allocation of the Yap mandate is an accepted fact and, therefore, not one for the conference to consider. It is understood that the United States is inclined to regard the discussion of the mandates as one that might properly come before the conference. Great Britain, France and Italy have indicated their support of the United States' contention that the consideration of mandates may properly be taken up by the powers interested, and have not denied that the United States is entitled to a voie in their allocation since she was a victor in the war. Japan has insisted that the question of mandates and their allocation pertains to the league of nations.

ACCORDING TO NORTHCLIFFE BRITISH EMIGRANTS INCLINE TO AVOID CANADA

KAMLOOPS, Aug. 4.—English emigrants are looking in the direction of Australia and Africa rather than toward Canada. This is the opinion of Viscount Northcliffe, who informed a Vancouver newspaperman here today that his chief object of interest in western Canada has been opportunities for agricultural settlers from Great Britain. Speaking of the revival of farming in England, Lord Northcliffe said there were a number of young skilled farmers with small capital unable to get farms of their own at home, who sought to emigrate. More of these were contemplating emigration to Australia, New Zealand and Rhodesia than were thinking of coming to Canada, he thought.

Lord Northcliffe again declined to admit that he found any prohibition in United States. He had found that the average person said "liquor was easy to get, very expensive and very often bad," and added "I prefer the ways of John Bull and the beer which he has been consuming for many hundreds of years."

The chief topic of the British publisher's speech before the Canadian Club in Vancouver on Friday will be disarmament.

DEMAND LEANING TO PROHIBITION

Will Select Attorney-General Who Will Enforce Alberta Liquor Act.

WINNIPEG, Aug. 4.—Promise that an attorney general would be appointed in Alberta who would be in full sympathy with prohibition and who will see that the Alberta Liquor act is enforced was given by Premier Designate Greenfield to H. H. Mull, general secretary of the Alberta social service council, in an interview before Mr. Greenfield left Edmonton Wednesday, according to a special dispatch to the Manitoba Free Press from Edmonton.

"I don't look for a bone dry Alberta," the dispatch quotes Mr. Hull as saying, "but the new premier's promise of a genuine eort to enorce the liquor act, the prohibition plant in the farmer's platform, and the fact that 40 members of the new legislation have gone on record as being in favor of prohibition, is sufficient to augur a decided change in the administration of the liquor laws."

The dispatch continues.

"Mr. Greenfield's statement to the social service secretary regarding the sympathies of the man to fill the attorney general's post, is taken to mean that in all likelihood the appointment will be John Brownlee, Calgary, the United Farmers' lawyer. It is understood that his sympathies lie along the lines advocated."

Swiss Allow Carl of Austria One Month to Quit the Country

GENEVA, Aug. 4.—It is announced that the Swiss federal authorities have given former Emperor Charles of Austria until the end of August to leave Swiss territory. It is reported that Charles intends to take up his residence in Spain, where his country is said to have been presented one of the castles of King Alfonso, for the use of the one-time monarch.

DENVER, Col., Aug. 4.—Ten persons were injured, none fatally, here today when a sightseeing bus with a load of tourists turned over when the driver swerved the car sharply to avoid hitting another automobile.

BUILDERS CUT PAY.

TORONTO, Aug. 4—A wage reduction of 10 cents an hour for carpenters has been enforced by three contractors in the city, and as a result the union called a mass meeting for next week. Secretary Cottam of the union said today that wage reductions would be met by strikes and if non-union men were employed the strength of the building trades would be brought into play.

THE WEATHER.

VICTORIA, Aug. 4—Forecasts for 24 hours from 5 a. m. Friday, Victoria and vicinity: Moderate to fresh westerly winds, generally fair and moderately warm. Lower mainland: Generally fair and moderately warm. Nelson and vicinity: Generally fair and moderately warm.

	Min.	Max.
Nelson	48	79
Victoria	50	69
Kamloops	50	74
Prince Rupert	44	66
Dawson	44	84
Winnipeg	62	....
Cranbrook	44	75
Vancouver	48	70
Barkerville	48	50
Atlin	38	68
Calgary	46	....
Grand Forks	54	77
Kaslo	55	68

Leading Hotels of the West

Where the Travelling Public May Obtain Superior Accomodation

Table d'Hote — A la Carte

The Hume

The Premier Hotel of the Interior

GEORGE BENWELL, Proprietor.

SPECIAL SUNDAY DINNER, $1.00
Service Unexcelled.

INCOMPARABLY THE FINEST TEA ROOM IN B. C.

Open Daily 10 a. m. to Midnight. Music and Dancing
The Latest Sundaes, Ice Cold Drinks and Ices
Afternoon Tea (2 p. m. to 5 p. m.) 25c

Headquarters for All Traveling Men, Mining Men and Tourists

EUROPEAN PLAN : : : ROOMS, $1.00 UP

HUME—J. M. Wilson, Buffalo, N. Y.; M. G. Wilson, Buffalo, N. Y.; K. Martin, Rossland; C. F. Caldwell, Zion City, Idaho; O. C. Thompson, Kimberley; Grant E. Sargent, Vancouver; H. L. Fife, Slocan; Pat Maguire, Slocan; J. T. Tipping, Slocan; E. Sangeorge, Creston; Mrs. A. E. Vachon, Creston; T. T. Waterman and family, Berkeley, Cal.; C. A. Crysdale, Vancouver; R. Hartshorn, Medicine Hat; Mrs. S. A. Speers, Creston; Miss McMahon, Creston; C. Bryenton, Fernie; W. J. Graves, Poplar; J. McLaughlin, Vancouver; G. S. Horn, Robson; J. B. Clapp, Marcus; N. Johnson, Spokane; J. P. McGoldrick, Spokane; H. G. McAllister, Wallace, Idaho; Ray Wilson, Spokane; H. S. Lambert, Spokane; George C. Evans, Fernie; Inspector Dunwoody, Fernie; L. Ward Morgan, Montreal.

WELL LIGHTED SAMPLE ROOMS — AMERICAN PLAN

Hotel Strathcona

Nelson's Leading Hotel

A HOME FOR THOSE AWAY FROM HOME.
SPECIAL ATTENTION TO TRAVELING PUBLIC.

SPECIAL SUNDAY DINNER, $1.00

H. W. SHORE : : : Proprietor

QUEEN'S HOTEL

European and American Plan
Steam Heat in Every Room

A. LAPOINTE, Proprietor

QUEEN'S—C. E. Stalbey, Vancouver; Mrs. Mobbs, Calgary; G. Jackson, Galloway; Mrs. Fred Coffey and boys, Lethbridge; J. Worgan, Sandon; Mr. Igle.

NEW GRAND HOTEL

616 VERNON ST. EAST
Comfortable Rooms, Hot and Cold Water. Dining Room in Connection
Rates $1 and up.

MADDEN HOUSE

NOW UNDER MANAGEMENT OF D. A. MACDONALD

Every Consideration Shown to Guests.

Cor. Baker and Ward Sts., Nelson

MADDEN—D. McLeod, Saskatchewan; V. McEachern, Tadanac; D. Angelio, Fernie; R. Villour, Kamloops; J. H. Butlin, Grand Forks.

TREMONT HOTEL

F. NILSON, Proprietor.
BAKER STREET
Furnished Rooms by Day, Week or Month.

TREMONT—James Wright, Trail; G. Dunbarr, Trail.

THE KOOTENAY HOTEL

Mrs. Mallette, Proprietress
A home for the world at reasonable rates.
Open night and day. First-class dining-room. Comfortable rooms.
316 Vernon St. Near Post Office

OCCIDENTAL HOTEL

Owned and run by Canadians. No alien labor employed.
Room and board, per month....$45
E. KERR, Proprietor.

Stirling Hotel

711 Vernon St. Two blocks and a half east of the post office. Newly opened. Light and cheerful rooms with hot and cold water, steam heat. Also 2 and 3 room housekeeping apartments.
P. H. BUSH, Prop.

THE STANDARD CAFE

320 Baker Street, Nelson, B. C.
OPEN DAY AND NIGHT
12 to 2:30, Special Lunch, 40c
Phone 154

Seattle Sportsman Injured.

SEATTLE, Wash., Aug. 4.—D. E. Dugdale, former owner of the Seattle club in the old Northwestern baseball league and prominent in sport circles for many years, was seriously injured when a railing against which he was leaning at his home here today gave way, throwing him to the ground 20 feet below. Physicians said he was suffering from internal injuries.

Holiday Resorts

Below are announcements of hotels located at resorts in Kootenay-Boundary where enjoyable vacations may be spent.

H. W. SHORE, Prop.
H. E. SCANLAN, Mgr.

Halcyon Hot Springs Hotel

ARROW LAKES, B. C.

Under entirely new management
Renowned throughout the west for the water's wonderful cure of Rheumatism, Sciatica, Urinic Conditions, Metallic Poisoning.
Grand scenery around the estate in a most beautiful climate.
Large hot water swimming pools.
American plan, $3.50 and up per day. $24 per week.
For rates apply Strathcona Hotel, Nelson, or Halcyon Hotel

WHERE THE FISHING IS GOOD

OUTLET HOTEL

PROCTOR
Fishing, Boating, Bathing, Golf, Tennis Courts
Fishing Tackle Supplied. Grocery Store in Connection
W. A. WARD, Prop.
Rates Reasonable — Good Meals

Kootenay Falls Hotel

South Slocan, B. C.
Close to famous Fishing Pool and Bonnington Falls. Afternoon refreshments for auto parties served on cool verandah.
Strawberries and Cream

VANCOUVER HOTELS

HOTEL MARTINIQUE

1176 Grandville Street
Cosy, bright rooms. Just the place for your vacation. Rates moderate. Write for particulars.
MRS. A. PATTERSON
Late of Royal Hotel, Granville St.

PRINTED ENVELOPES

The Daily News Job Department carries the largest stock of envelopes in the interior of British Columbia.

It can supply them in any quantity from 250 up to 100,000, printed or plain.

The envelope with address, or name and address in the corner, is good advertising and gives a better impression than a plain envelope.

Let us send you samples and prices.

The Daily News Job Department

The Home of Good Printing
NELSON, B.C.

SAINTS TO BATTLE WITH CORINTHIANS FOR PLACE

A battle for position in the city senior soccer league is to be played this afternoon by the Corinthians and St. Saviour's, who now stand tied at eight points for eight games played. It will be one of the last big games of the series and by the respective lineups promises to be a worth while tussle.

The teams will be:

Corinthians—Goal, T. Middleton; backs, C. W. Tyler and E. Metcalf; halves, A. Lane, N. B. Bradley and J. Morris; forwards, G. Morris, T. Boyd, J. Ball, J. Adams and C. Ward.

St. Saviour's—Goal, S. Bostock; backs, C. Atkinson and C. Hartland; halves, D. Gough, A. Bartholomew, H. Vaughan; forwards, H. Bolton, W. Cartwright, H. Wheeler, M. Bath and V. Graves.

Referee—J. Draper.

ISSUE CHALLENGE TO LOCAL MIT ARTISTS

Trail mit artists are again looking towards Nelson for trouble in the squared arena, as is evidenced by the following challenge issued by the veteran, Old Eli Ford:

"Eli Ford's novice, young Jack Walker, of Trail, will box any lad in Nelson, that has never boxed for a prize, at 117 pounds, to box the best of 8 or 10 rounds."

"Old Eli Ford, of Trail, 46 years of age, will box anybody in Nelson at 116 pounds, to box the best of 6 or 8 rounds, two-minute rounds, with one minute rest between each round. Six or 8 ounce gloves to be used, the bout to come off at Trail on Labor day. All men to weigh in one hour before stepping into the ring."

Tennis Marvel Recovers From Bronchitis Attack

PARIS, Aug. 4.—Mlle. Suzanne Lenglen, lawn tennis champion, has recovered from an attack of bronchitis, which twice has caused her to postpone sailing for the United States, and will leave Saturday. She has not touched a tennis racquet for a month.

Flapper Furnishes Feature in Tenis Championship by Extending Title Holder

GLENCOVE, N. Y., Aug. 4—Though beaten, a 15-year-old California school girl with her hair still in braids, Miss Helen Willis, furnished the feature play of the women's metropolitan tennis championship by causing Mrs. Marion Zinderstein Jessup, title holder, and second highest ranking woman player, to extend herself to win, 6-2, 6-4. Mrs. Bjurstedt Mallory, playing for the first time since her return from abroad, defeated Miss Jessie Golt, 6-4, 6-1, and Miss Leslie Bancroft, 6-1, 6-7.

BRITISH GOLF PROS. WIN

LAKE PLACID, N. Y., Aug. 4.—George Duncan and Abe Mitchell, British golf professionals, today defeated Seymour Dunn, Lake Placid professional, and Hutton Martin four times open champion of California, in a 36-hole match, two up and one to play.

BLACK SOX WIN.

CALGARY, Aug. 4.—In the first of their five-game series the Calgary Black Sox defeated Drumheller, 6 to 5. A home run over the right field fence in the eighth proved to be the deciding run.

CATCHES JUDGES' EYE.

NEW YORK, Aug. 4.—Gene Tunney, light heavyweight champion of the A. E. F., was given the judges' decision after a 10-round bout with Martin Burke of New Orleans.

The judges gave the decision to Mike Gibbons of St. Paul in his 10-round semi-final bout with Augie Ratner of New York.

The Canadian Cola Drink

is the best Cola Drink.

Cana Cola

Thorpe & Co., Ltd.

INDIANS PROTEST PRESENT STATUS

Allege Tyranny on Part of Deputy Superintendent of Indian Affairs.

PENETANGUISHENE, Ont., Aug. 4—Seizing the opportunity afforded by the presence of a large band of Indians at the Penetanguishene tercentary Ontario Indians have made a strong protest against their present status under the federal department of Indian affairs and through the grand general council of Indians for Ontario, are forwarding to the Right Hon. C. J. Doherty, minister of justice, a memorial asking that matters dealing with the government of the 100,000 Indians in Canada be placed under the jurisdiction of a special standing committee of the house of commons instead of under the Indian department.

This demand yesterday received the endorsation of the Chippewas. Significant also is the demand of the Ojibways that they receive compensation for a big stretch of territory south of Georgian bay, which they claim was never surrendered by their tribe.

The memorial is being forwarded to the department of justice over the signature of Supreme Chief Henry Fielding, known to his tribesmen as "Masquenesee," or Red Hawk, president fo the Ontario grand council of Indians, which is representative of the different tribes on 18 reservations.

Chief Fielding said:

"The present deputy superintendent of Indian affairs exercises over us a tyrany far more reaching than was ever exercised by the czar of Russia at the height of his power. In our claim for justice, we have no other recourse from the whims and decisions of the deputy superintendent except through the superintendent, who refuses to assume any responsibility that he can avoid."

CONFERENCE DROPS SHIPPING SUBJECT

South African Delegates Dissent from Empire Settlement Resolution.

LONDON, Aug. 4.—At the meeting of the Imperial conference the work of the Imperial shipping commission was overhauled and a suggestion to continue the commission under a royal charter was put forward and dropped in the absence of unanimity, it was learned today. On the question of empire news services the conference is understood to have contented itself with approving the resolution of the 1920 Imperial press conference at Ottawa on a reduction of press rates.

Among minor subjects the conference it is believed, adopted an interesting resolution in the direction of an empire conference of officials, with a view to obtaining a uniform system of granting patents, while a series of resolutions dealing with settlement within the empire was adopted, the South African delegates dissenting from the scheme proposed in view of the limited field for white labor in South Africa.

REFRIGERTOR SHIPS FOR MERCHANT MARINE

MONTREAL, Aug. 4.—The first of next month will see the establishment of a steamship service equipped with the regulation refrigerator facilities between Vancouver and Australian and New Zealand ports, is the announcement by the Canadian government merchant marine today.

PLANE STRIKES AUTO

RAPINEAUVILLE, Aug. 4.—One man was instantly killed and four others narrowly escaped the same fate here on Wednesday, when the automobile in which they were riding was struck by airplane. The automobile was crossing a field when the airplane, which was being used for passenger trips in connection with a carnival, came swooping down. The wheels of the airplane caught the hood of the car, turning the latter completely over. The airplane then took a nose dive and pinned the pilot beneath it. Accidental death was the verdict of the coroner's inquest on the victim.

HORSE HUNTED VET.

SPRINGFIELD, Ill., Aug. 4.—William Seifken, a farmer residing four miles from Springfield, took his horse to a veterinarian a year ago when the animal was sick with conc. The horse was sick again yesterday and Seifken called a veterinarian.

When he arrived at the farm the barn door was found kicked down and the horse was gone. The animal was found later standing at the door of the "horse hospital," in Springfield, where it was treated last year.

Phillips Takes Command of Grand Trunk Railway

LONDON, Aug. 4—(Canadian Press cable)—William Phillips, European manager of the Canadian National railway, assumes control of the Grand Trunk offices forthwith and Fred Salter, for 17 years European manager of the Grand Trunk, returned to Canada to take a position in the home system, it was announced today.

RECOVER BOOTY

ST. LOUIS, Aug. 4.—An unopened mail pouch containing $46,000 in currency, obtained by three bandits who early today held up a post office manager at Northwood River Ills., was found late today in a corn field 10 miles from the scene.

CHALLENGE RIGHT OF JUDGE CUSSON

La Presse Brothers Quarrel Takes Unexpected Turn; Question Jurisdiction.

MONTREAL, Aug. 4.—Developments in the criminal proceedings taken by Arthur Berthiaume, president and general manager of La Presse Publishing company against his two brothers, Eugene and Edouard, following a protracted dispute over the control of the company, took an unexpected turn today in the inquiry court, when the counsel for the two accused challenged the authority of Judge Cusson to commit his clients' to stand trial on charges of conspiracy to steal, and of stealing sums totalling $120,00, the property of La Presse Publishing company.

Counsel in his argument, claimed that the charges as laid by the prosecution involved criminal breach of trust and that the law provided that complaints of this nature should be authorized by the attorney-general of the province before proceedings were started, which had not been done in this case. Argument will be continued Monday morning.

STRIKE BREAKERS SLACK IN JAPAN

KOBE, Aug 4.—Fewer strike breakers reported for work today in the Kobe shipyards, where a strike has been in progress several days, as a result of a firm attitude by the strikers.

Dr. Bunji Susuki, president of the Labores' Friendly Society of Japan, who came here to aid the strikers, today announced receipt of a cable from Samuel Gompers urging him to use his influence with Japan in an effort to have a labor delegation sent to the Washington conference.

PROPOSE EMPIRE AIRSHIP SERVICE

Plan to Take Over Government Plant and Operate Commercially.

WASHINGTON, Aug. 4.—(By Canadian Press.)—According to United States consular reports from London A. H. Ashbolt, agent general for Tasmania, acting in cooperation with a number of experts, has submitted to the British government a proposal for the organization of a fleet of airships to carry on an imperial air service. This service will be designed to carry passengers, as well as mails, between Great Britain, Egypt, South Africa, Australia and New Zealand.

The purpose of the promoters of this scheme is to form a company to take over and utilize airships, plant and equipment now in the possession of the British government, which, it is understood, the government is willing to hand over to the new organization when formed. It is proposed that the company shall have a capital of £1,500,000, of which half shall be issued immediately on the following plan of distribution: Indian government, £100,000; Australian government, £100,000; South African government, £100,000; New Zealand government, £55,000; Malay states, £20,000; general public, £375,000; grand total, £750,000.

Inasmuch as the airships, material and equipment are to be a free gift from the British government, not ranking as capital, the British government will have the option of taking up the whole of the second subscription of £375,000, this being the equivalent of the amount allotted to the general public in the first issue of capital stock.

Alternative Proposal.

As an alternative to the foregoing allotement in which the public would be invited to participate, it is proposed that the first subscription be confined to the governments concerned, as follows: Great Britain, £250,000; India, £135,000; Australia, £135,000; South Africa, £135,000; New Zealand, £75,000; Malay states, £20,000; total, £750,000. In case this proposal meets with the approval of the governments concerned and the company is organized, all the governments subscribing would be required to undertake to send mail matter between Great Britain and the countries mentioned subject to the provision that the rates of carriage should not exceed those charged by the steamship services. The respective governments would also be required to share losses and profits for 10 years, after which period it is expected that the company would be a going concern.

The ports of call suggested are London, Marseilles, Athens, Cairo, Bazrah, Bombay, Colombo, Singapore, Java, Perth, Melbourne, Sydney, Wellington, Mombasa and Cape Town or Johannesburg. If such a scheme is successfully carried out it is anticipated that the service will bring Great Britain within five days of India and South Africa and within 10 to 12 days of Australia and New Zealand.

COFFEE DRINKING INCREASES.

NEW YORK, Aug. 4.—Coffee drinking has increased 21 per cent, or 100 cups a year for each person, in the United States since prohibition, according to figures made public today by the National Coffee Roasters' association.

PRESCRIPTIONS SLUMP

TORONTO, Aug. 4.—In the month of June there were 30,143 liquor prescriptions issued by doctors in Ontario against 53,183 in March. The falling off is believed to have been the results of the warnings sent out by the profession in May that drawn by the board of license commissioners from the practice by some doctors of over-issuing early in the month and curtailing to almost none in the latter part of the month.

August Economies

Never so pronounced. Added to the interest of the store's display is the interest of surprisingly low prices that make the dollars count.

SUMMER HATS

At clearaway prices. Come in make your choice.

LOVELY BLOUSES

In a special selling. The present prices will speak for themselves. Voiles, Crepe de Chine, Georgette Crepe, etc.

HOUSE DRESS SPECIAL

Clearing out at only $2.95
They are nicely made and of good material.

YOU WILL FIND OUR PRICES LOWER

Smillie & Weir

LADIES' WEAR SPECIALISTS

MARKING LEGISLATION CAUSE OF CONFUSION

MONTREAL, Aug. 4.—It was decided this afternoon at a joint meeting of the Drygoods' association and the Metal and Hardware associations of the Montreal board of trade, to send a delegation to Ottawa next Monday to confer with the minister of customs regarding the application of the recent legislation as to the marking of imported goods with the place of origin. There has been considerable confusion as to the incidence of this legislation, and importers for some time past have been wondering how the demands of the act could be met.

KILLS ITALIAN FRUIT PEDDLER

SPOKANE, Aug. 4.—Joe Guerascio, a fruit peddler, was shot and instantly killed in an altercation with Louis Adams, a fruit dealer, at a local commision house today.

According to Adams, who surrendered to the police, Guerascio was choking him and struck him with a hammer, Adams shot five times, three bullets taking effect. Both men are Italians.

Million Dollar Hail Storm.

REGINA, Aug. 4.—Damage estimated at over a million dollars was caused today by a heavy hail and wind storm which swept on area of from 75 to 100 miles east and southeast of Regina. Heavy loss is reported from Yellowgrass, Tyvan, Midale, Grenfell, Cedoux, Rainton and Broadview. Only meager details are available, owing to wires being down to many of the points damaged. In the Rainton and Cedoux area a strip of grain 30 miles long and five miles wide has been beaten down and totally destroyed.

NEW SANDALS JUST ARRIVED

Protect the children's feet through this hot weather with a pair of solid leather Sandals.

C. Romano

Repairs Taken—Work Guaranteed.

SASKATOON, Aug. 4.—An unknown broke a window of the signal station at Yorktah Junction, reached in and carried away a pair of pants containing $180 belong to James Stinson, signal man, last night. Stinson gave chase, but neither his efforts nor those of the police have located the culprit.

Everybody Praises

Beecham's Pills after a fair trial. Those praise loudest who have used them longest. The great merit of Beecham's Pills has been proved all over the world.

There is nothing but praise everywhere for

BEECHAM'S PILLS

Sold everywhere in Canada. In boxes, 25c., 50c.

Fernie Supreme

IT'S BEER HAS NO EQUAL

It has been in evidence the past few weeks, as the most popular appetizer of the day.

Why swelter in the hot sun, with your throat parched from thirst?

WE ARE IN A POSITION TO SUPPLY YOU THROUGH YOUR VENDOR

this decidedly cooling, wholesome and palatable drink in any quantity.

We have just bottled a brew of especially hopped beer, which has had our attention for the past three months. We can guarantee this brew to satisfy the palates of those who desire a medium hop flavored beverage. It has all the superior qualities of our other brews, which have stood the tests for so long.

When ordering do not overlook our PORTER IN PINT BOTTLES. You need this in your home. It has all the nutritious qualities of the greatest body-builder known. We recommend this as an invigorator and tissue builders.

PHONE 96—DRAWER 1175

THE

FERNIE-FT. STEELE BREWING COMPANY, LTD.

—ALSO—

MANUFACTURERS OF AERATED WATERS

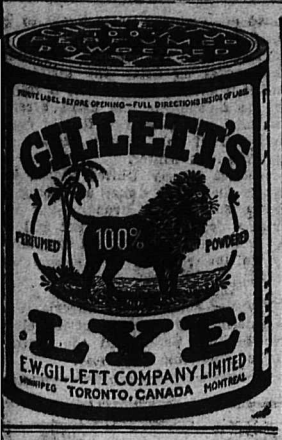

XPRESS TEAM HAS ASH FOR LIBERTY

essrs. Turner and Walton Go Overboard and Wagon Smashed Up.

Two somersaults and a smashed ex-ess wagon featured a runaway in-lged in yesterday afternoon by W. Turner's light team. Coming m George Massey's place on Jose-ine street about 3 o'clock in the ernoon, one of the horses stum-d in a hole and the lurch of the gon threw out Mr. Turner. The rse scrambled to its feet and, with teammate, started off downhill at speed. Mr. Turner's companion, bert Walton, tried vainly to grab reins, which were trailing on ground, and at the next bump also shot overboard. The team rned on to Latimer street and a ut tree interfering with the fur-er progress of the wagon it was t behind. When Mr. Turner ar-ed at the spot where the remains the wagon decorated the land-ape a stranger was leading up the rses, which he had stopped some ocks away. The smashup occurred thin a block of the horses' stable.

AYS TRIBUTE TO BOARD F TRADE'S BOOSTING

A tribute to the energetic and broughgoing manner in which the lson Board of Trade is advertising manifold attractions of this dis-ct abroad is contained in the fol-ving statements of Captain W. nkin, a new arrival in this coun-from Ireland, who this week rchased a fruit ranch at Bonning-n.

Prior to his coming here, Captain nkin states, he first of all got all information he could from the itish Columbia agent general, Mr. ade, and then wrote to the board trade at Nelson. Descriptive lit-ature and a long letter was sent m giving him all information pos-ble. At the same time he got in ch with Hugh W. Robertson, land ent, who had considerable corre-ondence with him and sent him a py of the Daily News, a price list farms for sale and also full par-ulars of five ranches in the dis-ct. From this list Captain Rankin ected two as seeming suitable. One the properties selected had been d before Captain Rankin reached lson and the other, J. H. Hoyle's nch at Bonnington, was purchased ter making comparison with others the Okanagan and Kootenays.

It might be worth mentioning ptain Rankin also stated the cor-spondence and literature he re-ived from the Nelson Board of ade in answer to his inquiry was best and covered his inquiry bet-than anything he had from other ards to whom he had also written.

CTIVE HOSPITAL AND CHURCH WORKER DIES

Mrs. Mercy Bennett, a resident of lson for 20 years, died in Koote-y Lake General hospital of cerebral mmorrhage early yesterday morn-. Mrs. Bennett was first taken on Tuesday. She was taken to hospital on Wednesday after-on and in the evening lapsed into consciousness from which she never lied.

Mrs. Bennett was before her mar-ge a Miss Mallory, and lived her ly life in Mallorytown, Ont., be-g a descendant of the family who re the original settlers in that strict.

After her marriage Mrs. Bennett ed for some years in Toronto, ere her two children were born, d came to Nelson with her family the spring of 1901. She took an ive part in the life of the com-nity, being identified with the ganized activities of St. Saviour's urch and with the Women's Hos-al Aid society of which she was merly the president.

Besides her husband, Thomas Ben-tt, she leaves two children, Harry awford Bennett, connected with local branch of the Dominion Ex-ss company for many years, and s. Lolita Bernice Clarke, the wife Robert M. Clarke, of the Bank of ly, Los Angeles, Cal. Both Mr. d Mrs. Clarke were before their rriage members of the local staff the Canadian Bank of Commerce. The funeral, of which notice will given later, will be from St. Sav-r's church.

LEGAL NOTICES

THE ESTATE OF T. J. LLOYD, ATE OF NEW DENVER, DE-EASED.

otice is hereby given that all per-s having claims upon the estate of late T. J. Lloyd, who died April 1921, are required to send to me undersigned, on or before the 30th of September, A. D. 1921, a full ement of their claims and of any rities held by them duly verified, that after thta date I will proceed istribute the assets of the deceased ng the parties entitled, having re-only to the claims of which no-has been filed with me.

ated at New Denver, B. C., August 1921.

THOMAS H. HOBEN,
(6) Administrator.

FAIRVIEW RATEPAYERS FORM AN ASSOCIATION TO AID PROGRESS

Meeting in Hume School Takes This Step After Thorough Discussion; Mr. Armour First President; Mayor McHardy Speaks on Improvements and Finance; Answers Many Questions; Deputation Will Wait on School Board.

With the object solely of taking an active, intelligent and intimate interest in the development of improvements in Fairview, and of keeping in touch with every line of progress affecting Fairview, such, for instance, as school affairs, in addition to discharging their full duty as citizens of Greater Nelson, 25 Nelson ratepayers residing in or owning property in Fairview, last night, after a full discussion, organized the Fairview Ratepayers' association. All persons paying taxes in Fairview are automatically members of the association if they so desire, it being expressly decided that there should be no membership fee. Necessary expenses will be met as they arise, but, to see the association on its feet at the start, a number of those present at the organizing meeting taxed themselves a voluntary fee of 25 cents.

Ross Fleming was in the chair when the decision to form an association was taken, and Kenneth Campbell was recording the proceedings as secretary, both having been elected at the start of the meeting. Later they gave way to the elected officers of the new organization. The meeting was held in the Hume school, and while the gathering was slow in assembling it was eventually fair in numbers and representative. Mayor C. F. McHardy was present by invitation, but was obliged to withdraw at 9 o'clock.

The idea of forming an association was fathered by Mr. Fleming, who held that it would be the best means of maintaining a systematic effort for the betterment of Fairview. He did not see that any other section of the city could feel aggrieved at such a move, as Fairview would not be seeking any special favors. He hoped to see in the course of time a ratepayers' association formed for the whole city.

A. G. Lambert felt some doubt as to the propriety of forming a Fairview association now that the boundary line between Fairview and Nelson had been obliterated. In his estimation it was desirable to get early action on sewers, and he suggested that the council should be asked to secure estimates and strike a rate, so that the ratepayers concerned could decide if it was within their means, it being generally agreed that Fairview should bear the initial cost.

Mayor States Position

At this point, as Mayor McHardy's time was limited, he was invited to speak. He said he could see Mr. Lambert's point in deprecating the formation of an association, and also Mr. Fleming's point as to the useful purpose it could serve. The citizens at the last election abolished the ward system, believing that the city was too small for divisions to exist. He hoped eventually a city ratepayers' association would be formed.

Respecting sewers, the mayor said there would be no need to ask the city council to put the city engineer on the job of making estimates. This work was now being undertaken by the city engineer, A. H. Green, and by the end of the week his assistant, W. L. Affleck, would be at work on his phase of it. This work of obtaining data as to soils and levels was absolutely essential as a preliminary to preparing the plan of sewerage.

In the matter of light, G. T. MacGuire, city electrician, would give his services at any time they were requested, to go into any matter in that department.

The mayor declared that no town in America was coming through the present difficult times better than Nelson. It was certain, however, that next winter the city would be up against the proposition of relief. When the council submitted the road bylaw, along with the idea of securing the improvements wanted, was that of providing a certain amount of work. That prospect source of funds with which to do work was now cut off. It was possible something new might develop which would make funds available. But it was almost certain that the city must either furnish employment or relief.

He declared the city council, as well as the people of the city at large, were with Fairview "for legitimate development."

Asks Questions on Sewerage

Asked by Mr. Fleming how long it might be before something would be doing on sewerage, the mayor stated he could not tell how long it would take the city engineer to do the work. However, the cost of pipe was coming down, and the prospects were that construction next year would be cheaper.

Mr. Campbell asked if it would be possible for the city, from a financial point of view, to make a start on the main ditches that would be required. Even if the cost of construction this year would be 5 per cent more, it would be worth that to have the work this year.

If the Fairview people could put up the money, the mayor said, he could see no reason why this suggestion should not be adopted.

Mr. Lambert asked whether payment for the sewers would be by frontage tax, or a straight levy, stating he favored the latter method.

It was stated that in the case of the city system a straight levy was employed.

C. M. Young referred to the difficulty of locating the outlet at the proper point, in view of the currents.

Money Not Yet in Hand

The mayor stated the government had not yet handed over the taxes collected this year from Fairview, and that the deputy attorney-general now talked as if special legislation might be required. He stated that Hon. J. H. King had not handed over the money for road work which he understood the minister had promised, the money having been spent on mountain roads. The minister intimated, however, if the by-law had carried the money to be spent on the through road would have been supplemented by a sum from provincial road moneys.

Asked by Mr. Fleming as to the prospects for lights and hydrants, the mayor stated that the budget had been made up at the beginning of the year. On the strength of the taxes collected later, loans had been obtained from the bank. There was nothing else left to be pledged. It was true the city council might touch the sinking fund, at the peril of the members being individually responsible.

John Smith asked if the question of septic tank sewage disposal had ever been considered. Information could easily be obtained from Ottawa on this point. If the sewage from the system was put through septic tank, it would not matter where the outlet was located from a health standpoint, and the best location could be chosen. It was quite possible that this would cost considerably less money than having the outlet far out in the lake.

G. N. Gilchrist felt that the best method would probably be to put through a sewer bylaw, but doubted whether under present conditions it would meet with success with the voters.

J. Smith asked why the city could not put on three cluster lights on Nelson avenue and three on the car line between Nelson avenue and the old city boundary. The whole could be done for a $20 bill.

The mayor said this was one of the many useful things that the suggested ratepayers' committee could take up.

John Notman, who felt some delicacy about offering suggestions, as he lived just outside Greater Nelson, spoke after the withdrawal of the mayor, urging the importance of having a strong committee. "These people will tell you everything will come out right, just to get rid of you," he said. He suggested that the only way Fairview would be sure of a square deal would be by securing representatives on the city council. He also suggested that the school board was working on a line that would destroy the efficiency of the Hume school.

A motion was offered by Mr. Lambert, for a ratepayers' committee to be appointed, consisting of Kenneth Campbell, C. M. Young, Mrs. K. Kettlewell and Ross Fleming.

The motion was eventually swallowed up in the larger proposal for a ratepayers' association. Mr. Fleming himself wathered the later resolution, which was seconded by J. Smith, and adopted unanimously.

Messrs. Lambert and Gilchrist acted as scrutineers in the new association's first election.

Armour Leads Association.

W. A. Armour was elected president over Ross Fleming, and A. S. Horswill. Mr. Fleming was then unanimously elected secretary-treasurer, and it being decided to have a vice-president, Mr. Horewill was the unanimous choice for the post of second in command.

President Armour, in a brief address, argued that the residents of Fairview should seek the development of their part of the city, which, however, should not be in any sense antagonistic to the older part of the city.

Various suggestions were made as to executive and committees, and for the present these appointments were laid over to the next meeting.

Mrs. Kettlewell raised the question of whither lanes could be forcibly put through blocks that did not now have them or provide for them.

No one appeared to have this information, and it was pointed out that this was one of the many matters for future study.

Delegation for School Board

The question of the future of the Hume school was then entered upon, Messrs. Notman and Campbell giving an account of their interview with the school board.

Nearly an hour's discussion followed, in which Mr. Notman strongly urged new representations to the school goard regarding a prospective impairment of the efficiency of the entrance work. This discussion was participated in by J. Smith and Messrs. Campbell, Gilchrist, Fleming, Armour, and others. J. Milne said if the board kept on at as present the school would soon be a kindergarten.

It was eventually decided that President Armour, Secretary Fleming and ex-Trustees Campbell and Notman should seek a new interview with the school board, to ascertain just what is in prospect for the Hume school.

If the negotiations should not be satisfactory the association, it is proposed, will be called together to hear the report of the delegation, and to take any action that might suggest itself.

Members of the fair sex were strong in numbers at the meeting, though participating but slightly in the discussions.

The Consolidated Mining & Smelting Co.
OF CANADA, LIMITED
Office, Smelting and Refining Department
TRAIL, BRITISH COLUMBIA
SMELTERS AND REFINERS
PURCHASERS OF GOLD, SILVER, COPPER AND LEAD ORES
Producers of Gold, Silver, Copper, Bluestone, Pig Lead, Zinc
TADANAC TRAIL

MONUMENT FIRM CHANGES NAME

Campbell & Ritchie Will Be New Style of Growing Business.

Having developed their business in three years from a point where three men could take care of the orders to a point where ten men are now required, Kenneth Campbell and Alex S. Ritchie have decided to discard the name under which they have hitherto operated—the Kootenay Monumental Works—and to operate in future under the firm name of Campbell & Ritchie. Their reason for making the change is that they believe it will be in the interests of the business.

A considerable growth of plant has accompanied the growth in the volume of the business.

WORKS MINISTER TOURS KOOTENAY

INVERMERE, Aug. 4.—Hon. Dr. King, minister of public works, touring in East Kootenay, arrived by auto yesterday and leaves tomorrow for Golden, where he will entrain for Victoria.

REV. CHARLES CALDWELL LEASES UTICA MINES

Rev. Charles F. Caldwell, general overseer Christian Catholic Apostolic church, Zion City, was a visitor to the city yesterday, in company with O. C. Thompson of the North Star mine, Kimberly. During their stay in the city the papers concerning the leasing of the Utica Mines, Limited, properties were signed.

Mr. Thompson will take charge of the porperty at once and the first work to be done is the driving of the lower tunnel, which is known as No. 7. Already a distance of 2000 feet has been driven and it is the intention to drive another 1200 feet, which it is estimated will be necessaryto strike the ore shoot. Besides the driving of the tunnel stoping will be carried on in the upper portions of the old workings. The mine is equipped with a good compressor plant, which will be used in the development of the property. When things are in shape for carrying out the development it is expected that 30 men, at least, will be employed.

Mr. Caldwell will return immediately to Zion City to continue his work, he having come over specially to close the deal on the Utica.

COAST ENVOYS FIX THEIR ITINERARY

Will Visit Six Board of Trade Last Week in August.

Mayor C. F. McHardy, third vice president of the British Columbia Associated Boards of Trade, has received from W. E. Payne, secretary of that organization and of the Vancouver Board of Trade, a letter giving the itinerary which will be followed by the coast delegation which will shortly visit the Kootenay and Boundary for the purpose of persuading the boards of trade of this district to join the larger organization. This itinerary is as follows:

Leave Vancouver Saturday, August 20, at 7:15 p. m.

Arrive Grand Forks Sunday, August 21, at 5:25 p. m.

Leave Grand Forks Monday, August 22, at 5:25 p. m.

Arrive Trail Monday, August 22, at 11:23 p. m.

Leave Trail Tuesday, August 23, at 3:25 p. m.

Arrive Rossland Tuesday, August 23, at 4:50 p. m.

Leave Rossland Wednesday, August 24, at 6:20 p. m.

Arrive Nelson Wednesday, August 24, at 10:55 p. m.

Leave Nelson Friday, August 26, at 6:30 a. m.

Arrive Fernie Friday, August 26, at 6:53 p. m.

Leave Fernie Saturday, August 27, at 9:53 a. m.

Arrive Cranbrook Saturday, August 27, at 12:10 p. m.

Leave Cranbrook Monday, August 29, at 9 a. m.

The visitors will return to Vancouver by way of Windermere and Golden.

TRY A CLASSIFIED AD.

SALMON VALLEY FIRES ACTIVE

Pumps Cannot Reach Blaze Near Blizzard Mountain; Cigarette Fire Caught.

Fires in the southern end of the Salmon valley are still highly active. The big Great Northern blaze that is working toward Blizzard mountain is on the site of an old burn, and is chiefly in grass. It is not possible to use the forestry pumps on it.

Quick work stamped out a cigarette fire above Taggart on the trail to Violin lake, near Rossland. The forestry officer in that section found this small blaze, a few hundred square yards in extent, at 7:15 in the morning. A fresh Players cigarette label showed the probability in the case. The C. P. R. also put through a message early in the morning to the Nelson office, reporting smoke at that point, but it turned out afterward that the local officer was at the time already dealing with it.

PLAN FORESTRY MEET AT COAST

Provincial Convention Will Be Held at Vancouver and Victoria Next Month.

Arrangements have been completed for the holding of a provincial forestry convention at Vancouver, Sept. 19 an 20, and at Victoria, Sept. 21, under the auspices of the Canadian Forestry association. The British Columbia directors of the association are Hon. Hewitt Bostock, Hon. A. C. Flumerfelt, Provincial Forester P. Z. Caverhill, Charles D. McNab, H. R. MacMillan and R. D. Prettie. It is expected that a considerable delegation will be present from eastern Canada and Alberta.

While the subjects for discussion will accord the greatest prominence to British Columbia, there are a number of eastern questions having close application to this province, such as the future of the eastern timber supply, and the progress of applied forestry amongst eastern pulp and paper companies. A distinguished group of speakers, each an authority in his special sphere, will take part. Every effort has been made to have the program thoroughly practical and to make the topic and their treatment of positive service to the business interest of British Columbia.

The Canadian Forestry association is a national institution, 21 years old, chiefly of Canadian citizens having it and the membership is composed patriotic interest in forest conservation. C. E. E. Ussher of Montreal has been president since 1919, and will attend the British Columbia convention.

ORANG-OUTANG

The stength of the Orang-outang, or "wild man," as the name means in Malay, is largely in his arms. The arms of a mias measure ten feet or more from tip to tip. The mias type, which is next in size to the gorilla is somewhat larger than the ordinary breed. It is distinguished by a darker color and by folds of skin at each side of the face. Its body, from shoulders to hips, is about the size of a man's. It has short, undeveloped legs, long fingers and thumbs that are mere stubs. An orang-outang never travels on the ground when he can swing from tree to tree, and since there are very few open spaces in the jungle, he seldom reaches the ground except when he goes down to get something. He can swing incredible distances, hurtling through the air and catching branches with perfect accuracy.

SEATTLE, Aug. 4.—Madge Anna Sawyer, recently acquitted of a charge of murder for the slaying of her husband, Howard L. Sawyer, here May 10, 1920, came into possession of the husband's estate today when an order for final settlement and distribution was filed in probate court. The net value of the property was placed at $15,795.

BUENOS AIRES, Aug. 4.—Laurence Ginnel, diplomatic representative of the Irish Republican parliament, who arrived from Ireland a few days ago, today asked the foreign minister for permission to present his credentials.

Royal Export Beer
GOVERNMENT STANDARD
Can now be ordered at the
GOVERNMENT LIQUOR STORE
Delivery made direct from the Brewery. All orders placed before 3 o'clock delivered same day.
THE NELSON BREWING COMPANY, LIMITED

Victrola

THE one instrument specially made to play "His Master's Voice"-Victor Records, therefore the instrument that plays them best.

Any other combination must necessarily be less than the best.

Be sure you get a Victrola

Priced from $40 up to $720 and are sold on the easiest of terms.

Ask to hear these new

"His Master's Voice"-Victor

Records played on the Victrola

Peggy O'Neil — Waltz
Vamping Rose — Fox Trot
"His Master's Voice" Record 216314 $1.00

Snuggle — Fox Trot
Open Arms — Fox Trot
"His Master's Voice" Record 216297 $1.00

Victrola XI $240

St Louis Blues — Fox Trot
Jazz Me Blues — Fox Trot
"His Master's Voice" Record 18772 10-in $1.00

at any "His Master's Voice" dealers

Manufactured by Berliner Gram-o-phone Co., Limited, Montreal 21260

HEAR THE LATEST VICTOR RECORDS AT
MASON & RISCH, Ltd.
The Home of the Victrola
512 WARD STREET NELSON, B. C.

HEAR THESE UNDISTURBED IN ONE OF OUR SOUND PROOF VENTILATED DEMONSTRATION ROOMS
WILLIS PIANOS, LTD.
304 Baker St. (The New Store)

THE DAILY NEWS

Published every morning except Sunday by the News Publishing Company, Limited, Nelson, B. C., Canada.

Business letters should be addressed and checks and money orders made payable to The News Publishing Company, Limited, and in no case to individual members of the staff.

Advertising rate cards and A. B. C. statements of circulation mailed on request or may be seen at the office of any advertising agency recognized by the Canadian Press Association.

Subscription rates: By mail (country), 60 cents per month; $6 per year. Outside Canada, a month, 75c; a year, $7.50. Delivered, 75c per month; $4 for six months; $7.50 per year, payable in advance.

Member Audit Bureau of Circulation

UNION LABEL

FRIDAY, AUGUST 5, 1921.

Talking and Singing Oneself Out of Sickness.

Nancy, in France, has just produced an exceptional optimist, whose credo is to repeat forty times daily the phrase, "I never felt better in all my life, all things considered." Presto! ill of the flesh and spirit disappear immediately.

A Nancy doctor named Coue admits it is all a question of human will power, just as it is impossible for a person to cross a plank if his mental condition makes him believe it is stretched across a terrible abyss. According to his theory, the curative formula should be repeated twenty times on arising and twenty times after retiring. In a certain village in which he has given treatments is reported the marvelous incident of one aged woman, a paralytic for years, leaving on foot and smiling happily after weeks of autosuggestive treatment.

The Academy of Science in Paris listened last week to a report by Sorbonne professors describing the new "phonotherapeutic" treatment by which all sorts of maladies can be cured or avoided if the patient will only sing spirited songs whenever he is feeling downhearted. The phonograph already has proved to have a calming effect upon barnyard animals, but, according to the Sorbonne experts, gay melodies will cure everything from indigestion to the gravest cases of insomnia, nervous irregularities and even cardiac troubles.

Just what happens to the nerves of the neighbors is not stated.

The same movement is being fostered by Dr. Rawson, British mental scientist, who created a furor in American cities last year and who has already given several of his "audible" treatments under auspices of the most prominent members of Parisian society and having to his credit a large number of cures, especially those of a nervous character. But the physicians refuse to accept the dictum of any autosuggestionist, declaring that the laws will not permit them to recommend ragtime instead of pills, plasters and purgatives, which have proved efficient since the begining of medical science. Anyway, perhaps they think we have had jazz enough.

Mannequins and Moralists.

Word comes from Paris—and therefore is official—that as the days grow shorter the skirts will grow longer. There is a tinge of sadness in the thought that once more the real arbiter of what women folk shall wear is a city which has never been acclaimed as a center of social reform. But it must be confessed that the protectors of public morals had small success against the snares of the short skirt until they found themselves in double harness with the dressmakers of the Rue de la Paix. And enthusiasts about public health may as well bear that thought in mind when they, in turn, begin to decry the unsanitariness of garments that sweep the sidewalk. Apropos of this the Toronto Telegram remarks that both the moralist and the M. O. H. can talk about tibial exposure, but the mannequins of Gay Lutetia will do the deciding.

What the Press Is Saying

Murderers of Time.

The will to work must be strengthened. Work must be realized as the real basis, not only of physical well-being, but of real happiness. It is the educator of character and by its character this country will stand or fall. We must banish from every mind the idea that work is an unnecessary hardship When Charles Lamb retired from the East India office he was overjoyed by the sense of leisure which had come to him; within two years he described himself as "a sanguinary murderer of time." That is the danger in which millions of people stand today. The nation must readjust itself to the eternal truth that work is the basis on which our civilization rests, and that once we become "work-shy" we shall sink back into barbarism.—London Daily Telegraph.

Strikes and Direct Action.

When a workman says to his employer: "I sold my labor for half a crown an hour yesterday; I want three shillings today," he is really saying nothing more than the bootmaker, namely: "Prices have gone up." Direct action can never be justified on these grounds. Its aim being to achieve a political end by industrial means, it can only be compared to the tactics of the highway, who offers his victim the alternative of handing over his purse or having a bullet through his head. We are glad to see that direct action is now disowned once and for all by responsible labor. Mr. Henderson has pointed out in no uncertain language that if labor is to resort to direct action it had better give up politics altogether and take to highway robbery.—London Daily Express.

French Canada and the Crown.

The officials and the citizens of Quebec give utterance today to these sentiments regarding the Duke of Devonshire which have never ceased to animate French Canada towards the British crown. Never has there been a people who have had the right to declare and never has there been a people who have observed more scrupulously the new allegiance which the fortune of war has imposed upon us. Just as we strugggled with all our strength and all our energy to repel the enemy before our defeat, so in proportion have we been zealous in keeping honorably the peace which we signed after capitulation. Since that time the French Canadians have resolved to consecreate loyally all their talents, all their forces to the development of this portion of Canada which has been entrusted to them.—Montreal La Presse.

The Progress of Eve.

"But these are Parisiennes," cried the French archaeologist when he came upon the graven images of the ladies who adorned the Cretan court at least 4000 years ago. The marvelous tombs just brought to light in France, though but half the age, teach the same lesson. "The false plait of hair and the many small articles found in the tombs,'" says the reporter, "prove that women of the first century, even though they were only peasants, were every whit as careful of their personal appearance as are those of today." We talk of the advance of woman, and it would be impolite to suggest that she does not advance; but other things advance with her, and Adam and the apple and the serpent will probably still be there at the end of the story as they were at the beginning.—London Daily News.

A New Era for Healers.

Medicine in the future will concern itself as much with the will as with the body Medical men will study the emotions and their consequences as much as they study drugs and their results, and diagnosis will demand as great a knowledge of psychology as it demands of physiology. Treatment, as is already the case with shell shock patients, will follow entirely new lines.—Calcutta Englishman.

Communication

THE FAIRVIEW PETITION FOR SPRINKLING.

To the Editor of The Daily News—Sir: Re the appeal for a sprinkler by the ratepayers of High street, Nelson avenue, for presenting this petition Mr. Wasson has earned at least the thanks of the people of Greater Nelson. The appeal seems to have been ridiculous to the mayor and aldermen. The reply, "Not enough for Baker street," does not convey to the appealing ratepayers any promise of action in the matter.

I beg to state that I alone was the instigator, but the want of a sprinkler is general, as shown by the signatures. What we want is a humane society. I think the bride class will see that she will have to take the new woman's prerogative, put on her overalls, or might I venture to say, bathing suit, and get out and dig. But why procrastinate, when a jazz tune would drive our granddads and dames mad? Where are the mothers?

MRS. G. A. SMITH.

Efficient Housekeeping

BY Laura A. Kirkman

MORE IMPORTANT TH AN GOOD HOUSEKEEPING

"I always put my housekeeping before everything else," I heard a woman say virtuously, the other day. And I thought to myself, "Then you'll be sorry, some day."

There are two things that should come before good housekeeping; Our health, and the happiness of those we love. I have recently written upon putting health before housekeeping, so I shall not repeat myself on that subject. But I do not think I have ever before published my ideas about the mistake of putting mere things before people.

Have you ever heard a busy housekeeper-mother say to her child: "Run along and play, dear; Mother has no time for you now"? Of course you have. We all have. Sometimes the work she is doing is really of a nature that cannot be laid aside for a moment—but oftener it is the kind of work that might be dropped for a minute or two while Mother takes her child into her lap listens to its little troubles or answers its eager questions or does some little thing for it that will make it happy for hours. Although the Mother is working to make a home for the child, yet she hasn't time to make the child happy in that house!

Then there's the wife question of being "game" to go somewhere on short notice with her husband. "Come on—let's go out in the woods for supper tonight!" suggests John impulsively running into the kitchen where Mary is canning. But Mary looks up with a forbidding frown and replies, "I can't. I want to get these closed preserve jars all labelled and stored tonight so that I can have a clear kitchen to work in tomorrow." In other words she "takes the joy out of life." She puts her mere housekeeping duties before the happiness of a loved one. And yet she is working primarily to make a happy home for him!

And let us not forget Mother and Grandma, in our campaign against our housekeeping selfishness—and it is just selfishness, and nothing else, that makes us put our household duties before the pleasure of others; it is hard for us to drop a thing in which we have become interested, and to fly off somewhere or take up some other work in which someone else, not we, are interested.

Many homes are blessed with sweet-faced old people whose hearts are as young as our own and who can still enjoy a good time when unfortunately the busy housekeeper of the family does not feel called upon to interrupt her working schedule to go on little jaunts with these elderly dear ones, or to make special trips here and there to get them something that will give them pleasure. Yet they, even more than the younger members of the family, are the ones who should be made happy—for they will not be with us quite as long as the younger ones.

I do not wan't to make my reader-friends sad by speaking like this, but I do wan't to impress them with the fact that it is possible to carry the "good housekeeping" ideal too far; and that often good housekeeping is achieved at the expense of someone else's happiness and comfort. To my mind, it is better to be partly a bad housekeeper and take time to make other people happy, than to be a perfect housekeeper and never have a minute to give to our dear ones.

There! Now I hope every housekeeper who has read this, will go right out and take her entire family to the circus!

Tomorrow—A Sunday Night Tea

All inquiries addressed to Miss Kirkman in care of the "Efficient Housekeeping" department will be answered in these columns in their turn. This requires considerable time, however, owing to the great number received. So if a personal or quicker reply is desired, a stamped and self-addressed envelope must be enclosed with the question.—The Editor.

The Lighter Side

Even Ten Nights in a Soda Fountain would offer some element of pathos.

—o—

Another enemy of the Irish who would enjoy freedom is the Irish who enjoy riots.

—o—

If justice is blind, how does it happen that the pretty woman is always acquitted?

—o—

The armament industry owes a great debt to the man who began the practice of sending ultimatums.

—o—

Still, it must be confessed that a purse-proud air is always written in "b" natural.

—o—

Some calves grow up to be beef, and some are sacrificed to make chicken salad sandwiches.

—o—

Men may pass laws to cramp the style of crooks, but they can't change the birth rate of suckers

—o—

About the only institution that will run on forever without advertising is a bad reputation.

—o—

The concert of the nations would be more soothing if there were longer pauses between sharp notes.

—o—

A man may forget to feed the cat while his wife is away, but he doesn't neglect feeding the kitty.

—o—

About the only difference between the old-fashioned dime novel and the Wild West movie show is the war tax.

—o—

The whine of the man who is hard up is never quite so annoying as the complacent smile of the man who isn't

—o—

Many discoveries are made by accident, and the home-brewers across the line may yet evolve a satisfactory substitute for gasoline.

—o—

When a girl forgets to scrape off her compexion at night, almost any art exhibition would admit the pillow case as a futurist landscape.

—o—

The thought of a national debt second to none isn't quite so thrilling to the United States as the thought of a navy second to none.

—o—

It is cheaper to travel by rail unless you are going on a long trip. In that case, it might be well to buy a car.

—o—

We gather from magazine fiction that is isn't really romance unless one of the parties has a superflous wife or husband.

—o—

With all the states different laws, it is almost impossible for people of that favored country to tell when they are divorced and when they are speeding.

—o—

Nature required centuries to transform grass to corn, but mere man needs only a few weeks to transform corn into wild oats.

—o—

The statisticians tell us there are more males than females in the United States, but it must be remembered that the practice of killing husbands has grown rapidly since the census was taken

Candy Down a Third.

NEW YORK, Aug. 3.—A reduction of 33 1-3 per cent in candy prices was announced today by one of the largest chain store candy firms in the city, George W. Loft, Inc. Coincident with the anouncement of reduced prices, it was learned that the wages of the firm's employees will be reduced 12½ per cent.

Pass Without Discussion.

LONDON, Aug. 3.—Canadian Associated Press)—When the guillotine fell on outstanding votes of supply in the house of commons tonight sums amounting to £240,000,000 had been voted without discussion.

Russian children have been declared wards of the state.

Styles

BY LENORE

Whether it is to be a Summer in town or a period of rest and relaxation in the mountains or at the seaside, one should be as charming as possible in a dress of gray Georgette crepe with dark blue rickrack braid to accentuate the novel cut of the pleated overskirt, and the wide flowing sleeves, forerunners of what we are to expect this fall. Nor is there much hope of escaping them, even if we wanted to, for already wide mandarin sleeves, as wide at the armhole as at the wrist are establishing

themselves in the well dressed woman's favor. I have seen them frequently during the past week or two both on the street, in black crepe meteor dresses and at dances, in sheer Georgettes.

In and around New York, at dinner, in the theaters and at various smart social affairs, henna and gray have been worn more than any other shades—barring, of course, black and the very light summer colors. Touches of red continue to be noted on dark blue frocks, and there is also a great deal of interest in the printed crepes and Georgettes, most attractive usually in quaint allover patterns or tiny geometric designs. These make up charmingly in tiered effects with bloused or surplice bodice.

PATTERN NO 225

A pattern for the above model (No 225) ca ebobatinedn ..:: ETAOIN 225) can be obtained in sizes 34, 36 or or 40, by sending to The Daily News, Nelson, B. C., your name, address, the number of this pattern and the size required, and 25 cents in postage stamps. Be sure to keep this newspaper clipping of the sketch and description of the garment to use as a working model when the pattern reaches you—which will be within two weeks' time.—The Editor.

Daily Recipe

(Paste this in your Cook Book)

GENOESE PASTRY

Eight ounces sugar, six ounces sifted flour, seven eggs, two ounces melted butter.

Put eggs and sugar in a large basin and beat over hot (not boiling) water tell the mixture is double the size and fairly stiff. Add melted butter and sifted flour. Pour into tin lined with buttered paper (a large shallow tin is best) and bake in a moderate oven 15 to 30 minutes. This may be iced and used as cake, or will keep a long time, and may be used instead of sponge cake to make fancy sweets.

Twenty Years Ago Today

From the Tribune, Aug. 5, 1901.

The Sirdar hotel, at Sirdar, was the scene of a very daring moldup on Sunday evening, in which two men in masks and armed with guns played a very prominent part. Nothing whatever is known of the robbers save that they made a good haul and got clear away.

* * *

The work of clearing the site for the new school was undertaken in earnest yesterday. The city engineer has also been authorized to spend $150 in fixing up the Latimer street approach to the building.

* * *

F. Mourgues and wife of Lemon Creek are registered at the Hume.

* * *

Thomas Reynolds of Cranbrook and John Scott of Slocan are registered at the Tremont.

Ten Years Ago Today

From The Daily News, Aug. 5, 1011.

Within a few weeks there will be 8000 head of poultry at Russell & Co.'s ranch at Nine-Mile point, on the West Arm, according to P. J. Gleazer, a prominent members of a new company which has ben formed to operate the largest poultry farm in the interior of the province.

* * *

Figures supplied by the Nelson Street Railway company show that during the week ending July 31 the system, with only one car in operation, carried 10,835 passengers and received for fares $456.45 in cash. This was an average of $132.37 per mile of track operated.

* * *

First coming to British Columbia in 1875 and a few years later traveling on horseback from Clinton to a point near Calgary, E. Nelson Brown is one of the patriarchs among the old-timers in the province. He reached the city yesterday from the coast and is the guest of W. C. Wells.

* * *

Mr. and Mrs. J. H. Boyes of Fairview have returned from a visit to their son in Cranbrook, and a trip to Winnipeg and other points east.

* * *

While dusting one of the fire alarms at the Hume hotel yesterday morning an employee happened to touch a spring and a call was sent in which brought the brigade to the spot in double quick time.

* * *

Rev. J. P. Westman is visiting Mr. and Mrs. W. J. Holmes, Edgewod avenue.

DATE UNCERTAIN OF TARIFF LAW

WASHINGTON, Aug. 4.—Canadian Associated Press)—The time when the new tariff law will take effect is utterly uncertain. It is unlikely that its effective date will be delayed until next winter, but such a thing is not outside the bounds of possibility.

The insistence of the advocates of early tax revision on putting a tax revision measure through congress ahead of tariff revision is beginning to bear fruit. President Harding, without flatly saying so, has thrown his influence to the side of those who want tax revision first by calling for expeditious action on this matter in his recent special message to the senate. The president's words are being used as an argument in their favor by senators who demand tax revision ahead of tariff legislation.

A well defined plan has been made by a number of the senate leaders to drive the tax bill ahead of the tariff bill as soon as the tax bill passes the house. While there may be a hitch in this plan, it undoubtedly has back of it the Republican organization of the senate, though it is displeasing to a number of individual Republican senators.

The house will pass the tariff bill next week. It will then go to the senate and be referred to the finance committee. The house will then take up the tax bill. Representative Longworth says that bill can be passed by the house about the middle of August. If that is done, the tax bill will go to the senate and be referred to the finance committee before the tariff bill is reported out of the finnance committee. At this point the advocates of early tax revision will try to give the tax bill right of way ahead of the tariff.

If the senate takes up the tax bill late in August or early in September ahead of the tariff, it is likely to t October 1 or perhaps the middle c October before the tax bill is passe This would so delay the tariff bi that it is entirely conceivable it migh not be finished in the extra sessio and might have to wait for its com pletion until the regular session c congress next winter.

Needless to say United States in terests that want duties are going t oppose such delay strongly, but th chances for forcing the tax bill t the front and the teriff bill temporar riy to the rear in the senate ar growing every day.

The city council at Cumberland i consideringth e purchase of the elec tric lighting plant and the water works supplying that city.

LUX

Helps Business Girls

A few minutes easy simple work in your room and your dainty blouse—your silken underwear and stockings—can be Lux-bathed and made like new.

Lux is so easy and pleasant to use.

Lever Brothers Limited, Toronto 214

WESTERN CANADA COLLEGE
FOUNDED 19 YEARS, CALGARY, ALTA.

HIGH - CLASS RESIDENTIAL AND DAY SCHOOL FOR BOYS

Upper and Lower Schools
Many Successes

Rhodes Scholar for Alberta in 1921 is a Western Canada College Old Boy. Boys prepared for Universities, R.M.C., R.N.C., and Business Boys successfully passed at Competitive Exams. for Entrance to Royal Military College and Royal Naval College in 1920

WINDOW ENVELOPES

Save Money Because They Save Time

THEY ADDRESS THEMSELVES

The window envelope is one of the greatest time savers that can be employed in the modern office or store.

The address of the letter, statement, bill or invoice within shows through the window of the envelope. All you have to do is to fold the paper inside so that the address shows through the window of the envelope.

No other printing or writing is seen from the outside, nothing except the address.

HAVE YOU NOTICED HOW MANY OF THE LARGEST CONCERNS WHO PAY SO MUCH ATTENTION TO OFFICE EFFICIENCY ARE USING THEM?

They are made from a good grade of white stock and are in the No. 8 size, which is most suitable for general office and store use.

Window envelopes make it impossible to send a letter or an account to the wrong address.

The Daily News Job Department can supply them in quantities of from 500 to 20,000.

The Daily News Job Department

BAKER STREET — Quality Printers — NELSON, B. C.

PRICE REDUCTIONS

In order to clean up the balance of our Summer Goods we are offering a reduction of

15 Per Cent

On all

Sreen Doors and Windows, Refrigerators, Tents, Lawn Mowers, Grass Catchers, Lunch Baskets and Garden Trowels.

BUY NOW

NELSON HARDWARE COMPANY

BOX 1050 — NELSON, B. C.

LUMBER

REDUCTION IN PRICE
Taking Effect July First

John Burns & Son

Men's Oxfords

If you want comfort and service try these Oxfords. Made of fine calf skin and kid skin. Roomy and comfortable.

Black Calf, for $6.85
Dark Tan Calf for $9.85
Tan Brogue, double sole $9.35
Black Kid for $9.85

R. ANDREW & CO
Leaders in Foot Fashion

Clean to handle. Sold by all Druggists, Grocers and General Stores

Free booklets on the care and feeding of babies will be sent you for the asking

Borden's
EAGLE BRAND
Condensed Milk
The Borden Co., Limited
MONTREAL

THIS LEAVES THE ARMS FREE FROM HAIRY GROWTHS

(Toilet Talks.)

A simple method for completely removing every trace of hair or fuzz is here given. This is painless and usually a single treatment will banish even stubborn growths. To remove hairs, make a thick paste with some powdered delatone and water, spread on hairy surface and after about two minutes rub off, wash the skin and the hairs are gone. This method will not mar the skin, but to avoid disappointment, be certain you get delatone.

for bruises

Absorbine, Jr. should be applied promptly, for the chief danger from cuts and bruises is the danger from infection.

Absorbine, Jr. is both a corrective and a preventive remedy; an efficient antiseptic it prevents infection, and its healing and soothing properties take out all the soreness from the wound.

$1.25 a bottle at most druggists'
W. F. YOUNG, Inc.
344 St. Paul St., Montreal

Absorbine, Jr.
THE ANTISEPTIC LINIMENT

Hotel Menus

We print Hotel Menus, either with complete menus or with the different headings and blank spaces for typing in the bill of fare.

The Daily News Job Department
The Home of Good Printing
Nelson, B. C.

Kootenay and Boundary

BIRTHDAY PARTIES LIVEN UP THINGS

Two Boys Have Anniversary Celebrations; Many Camp at Pool.

SOUTH SLOCAN, Aug. 3.—Mr. and Mrs. T. A. Wheildon entertained at a Beach Picnic on Thursday July 28 in honor of the eleventh birthday of their son Thomas Henry. The guests were rowed across the pool to the sandy beach where they spent an enjoyable day in bathing suits, revelling in water sports which with the thermometer at 90 in the shade was found a most pleasing pastime. Lunch, tea and supper were served under the shady trees, the happy party returning in the cool of the evening.

The guests were: Marjorie Russel, Winnifred Russel, Miss I. Blackwood, Miss M. Blackwood, Miss C. Blackwood, Nookie Blackwood, Myra Humphry, Arthur Dedrick, Ena Dedrick, Gerald Lee, Leo Gasner, Paula Gansner, Elsie Gansner, Harry Ireland, John Lees, Marwood Yeatman, Joan Broadwood, Mr. and Mrs. Russel, Miss D. Lee.

Mr. and Mrs. S. J. Dedrick entertained at a delightful children's party on Monday July 25 on the occasion of the ninth birthday of their son Arthur. Mrs. J. L. Purdy and Mrs. H. Kingwell assisted the hostess in pouring tea and serving the ice cream The children enjoyed some romping games on the lawn The Guests were: Douglas Ridge, Jesse Ridge, Henry Wheildon, Tommie Anderson, Emil Meinerluck, Ian Kingwell, Leonard Purdy, Frank Martin, Norman Gansner, Marwood Yeatman and Miss Neinnon Guillaurne of Trail.

Mr. and Mrs. A. Mainwaring Johnsonof Victoria are spending the week at their summer camp "Skookum Chuck".

The following parties from Trail are visitors to the Pool where they are camping for a few weeks.

Mrs. Rossman The Misses Theresa, Louise Mary and Agnes Rossman. The Misses Jean and Draga Butorac Mrs. Digby, Miss Edith Digby, Miss Esther Johnson, Miss Clara Austad, Mrs. Tyson. The Misses Dorothy, Margaret, Jane and Kathleen Tyson, Master Charlie Tyson.

The Misses Mary and Juia Potosky were visitors to Thrums on Thursday the guests of Miss Pratt.

TENNIS CLUB GIVES SUCCESSFUL DANCE

BONNINGTON FALLS, Aug. 3.—The Bonnington Tennis club gave a very successful dance in the Hall at South Slocan on July 25th. The High School Orchestra from Nelson supplying the music.

A salad supper was served at midnight under the charge of Mrs. G. N. Brown Mrs. Russel, Mrs. R. J. Anderson and Mrs. Murray, Mrs. Lee, Mrs. H. Broadwood, Mrs. Wheildon and Miss Brown, served ice cream. The reception committee were Mrs. H. Kingwell and Niss D. Brown.

WANETA NOTES

WANETA, Aug 3.—Mr. and Mrs. J. E. O'Daniels and daughter Eileen, former residents of this place but now of Addy, Wash., visited for a few days last week with Mr. and Mrs. A. A. Johnson.

C. S. Fletcher of Nelson, was through the alley Monday and Tuesday on business.

George McCormack and Frank Everett of Spokane, prospectors in this valley in former days are here visiting old-time friends.

Miss Katherine Lang, and Miss Ruth Slater of Trail are the guests of Miss Laura Churches.

Miss Alma Hodgson of Trail is the week-end guest of Miss Ruth Selby.

Archie Lang of Trail is spending a few days of his vacation with T. D. Fredericks.

BONNINGTON FALLS

BONNINGTON FALLS, Aug. 3.—Miss M. J. Long who recently arrived from Dublin, Ireland is spending the summer at Bonnington Falls, the guest of her brother R. G. Long.

Mr. and Mrs. A. Carlisle leave for Allenby on the K. V. this evening. Mr. Carlisle who is on the staff of the West Kootenay Power & Light company has been relieving at the plant for the past six weeks.

Captain and Mrs. Alen Horsfield of Willow Point have been the guests of Mr. and Mrs. H. Broadwood for the week.

CASTLEGAR NOTES

CASTLEGAR, Aug. 4.—Mr. and Mrs. J. T. Lawrie and son Barney arrived here last evening from Hammond to visit friends for a time. They are well known around the city.

Miss Myra Henderson, who has been visiting Hope McGauley for the past two weeks, returned to her home in Slocan City this morning.

Miss G. Hanson went in to Nelson this morning.

Miss Eileen Simpson, who has been visiting friends here for a few days, returned home to Nelson this morning.

George Henderson, who has been running the jitney between Castlegar and Nelson for the past two months, has transferred from this run to the Slocan City-Nelson run, where trains only run three times a week. Mr. Henderson made his last run on Tuesday and will motor to Slocan City in the morning.

GRAND FORKS BOY DROWNS IN RIVER

GRAND FORKS, Aug. 3.—A sad drowning accident occurred on Monday afternoon when Wesley J. Pell, aged 16, son of J. T. Pell of this city, lost his life in the Kettle river. The lad was bathing with a young cousin named Eamer below Cooper's bridge and either tired out or was attacked by cramp and sank in a deep hole. The alarm was given and Chief of Police Park was quickly on the spot, shortly followed by T. Meakes, city electrician, who, with considerable difficulty, raised the boy to the surface. Dr. Kingston, who had arrived, tried all means of resuscitation, but without avail. The funeral will take place on Wednesday afternoon from the Methodist church to Evergreen cemetery.

GRAND FORKS NOTES

GRAND FORKS, Aug. 4.—John A. Hutton and Charles A. Mix left on Tuesday afternoon for Vernon to take in the fair They will make the trip by car and, having a tent with them, will camp when night overtakes them.

While summer pruning on Friday last H. C. Kerman had the misfortune to fall from a ladder on which he was standing and break a rib.

The brick work on the government liquor store is finished and expects to be open for business next week.

A boy called Joseph Fornelli, son of John Fornelli of Fife, was accidentally killed on Tuesday. The funeral will be to the Evergreen cemetery Wednesday afternoon at 4 o'clock.

F. R. Barlee has been laid up with congestion of the lungs, but is now on the mend.

OLD TIMER PASSES AT TRAIL HOSPITAL

Versatile and Accomplished Veteran of Old Wars Dies; Funeral at Nelson.

TRAIL, Aug. 4.—One of the Kootenay's old timers passed away yesterday morning at the Trail hospital by the death of C. W. West.

Deceased was born in the south of England in 1856 and came to British Columbia 32 years ago and had the distinction of being the first settler at Willow Point, which he founded. He also founded the West Transfer company in Nelson and built the Outlet hotel at Proctor, of which he had a controlling interest for many years.

He was a splendid scholar and an artist of no mean ability. He was an honorary member of the Artists' Rifles in England and was also a magistrate of the province of British Columbia for some time.

He was a veteran of the Egyptian war of '82 and the first Boer war, when he served with the English cavalry He also served through the Bulgarian war as a war correspondent to a London newspaper.

He will be greatly missed by all his acquaintances and friends, as his courteous and kindly manner was appreciated by all. He will well be remembered during the influenza epidemic, when he dilgently helped with the nursing of patients both in Trail and Rossland.

The funeral will be held in Nelson on Friday, August 5, under the direction of the G. W. V. A. The Trail G. W. V. A. will pay their last respects to deceased when they carry the body from the undertaking parlors to the station.

T. A. Mills, a very old personal friend of the deceased, will accompany the body to Nelson, as well as T. M. Cairns, who will represent the Trail G. W. V. A. at the funeral.

CASTLEGAR LOSES VALUED RESIDENTS

CASTLEGAR, Aug. 4.—Mr. and Mrs. W. Walmsley and family motored to their new home in Greenwood this morning. Mr. Walmsley has been station agent here for over a year. He received notice two weeks ago that he would be transferred to Greenwood. They will go there via the Northport and Grand Forks road and expect to reach Greenwood about 4:30, it being about 140 miles from here by road.

Mr. and Mrs. Walmsley are well knownaroun d here and it was with regret that people heard that he had been transferred.

In losing Mr. Walmsley we lose one of the best tennis players that Castlegar has ever seen.

SOURDOUGHS BOAST OF TELEGRAPH LINE

VANCOUVER, Aug. 4.—(By Canadian Associated Press)—Whenever old "sourdoughs" of the Yukon foregather to talk of those old boom days when they lived in the colorful atmosphere of lively mining camps, the romance of the building of the federal government telegraph line from Ashcroft, B. C., to Fortymile, Y. T., just above Dawson, on the Alaskan boundary, is always prominently featured. In their minds the development of northern British Columbia and the Yukon territory is closely linked with the maintence of this quick avenue of communication wth the outside world.

In the face of enormous difficulties the nineteen hundred and one miles of wire was strung through a virtual wilderness in less than three years. All materials for construction and provisions for the workers had to be carried in by dog teams in winter and pack trains in summer.

The first venture in telegraph construction by the government was in 1899, at the time of the great Dawson gold rush, when six hundred miles of wire was strung from Bennett, B. C., to Dawson. Messages from "outside" were mailed to Skagway, Alaska, carried from there a distance of about two hundred miles through the White Pass to Bennett, where they were placed on the wire.

In the fall of 1900 gold was discovered at Atlin, B. C., and the telegraph line was extended from Bennett to that point. From that time until the last gap between Fortymile and Ashcroft was closed on Sept. 28, 1901, the work was steadily pushed forward, one gang working from Ashcroft north and another from Atlin south. At about the time the two crews met another exension to the line in the north—from Dawson to Fortymile—had been completed, thus connecting with the United States Alaskan land lines, and bringing in a great deal of additional revenue, as the United States cables to Alaska were not laid until nearly three years later and in the meantime all messages to America's northerly possession had to go over the Canadian circuit.

North Lines Lures Wire Operators.

While for a time it was found feasible to work direct from Ashcroft to Dawson, the rapid increase in business in recent years has made it necessary to cut the wire and relay from Hazelton, B. C. In case of severe wire trouble, other relays can be established without delay.

The lure of the north has strongly gripped most of the telegraph operators, who prefer life in a lonely cabin in the wilderness to the bright lights of the big cities. Many enlisted during the war, but lost no time in getting back to the north when demobilized.

There are two operators in each cabin, one of whom is a combination operator and lineman, who is held responsible for the repair of any breaks in the wire in his district. They cook their own meals, provisions being sent in once a year by pack train. Moose and other wild game is plentiful, so there is no lack of fresh meat. Most of the men augment their incomes by trapping, making an average of two thousand dollars extra yearly.

Of the one hundred telegraphers employed between Fortymile and Ashcroft, a large percentage have been in the service since 1899 when the line was built. Each man is allowed three months' holidays every three years.

It having been found that the wire can be used for telephone service without in any way interfering with the telegraph service, the government has installed telephone exchanges at many points and surrounding ranchers are thus brought into closer touch with each other. This feature of the service is being gradually extended and it is expected that before long even the most sparsely settled region will enjoy the advantages of telephonic communication.

Boss Detective.

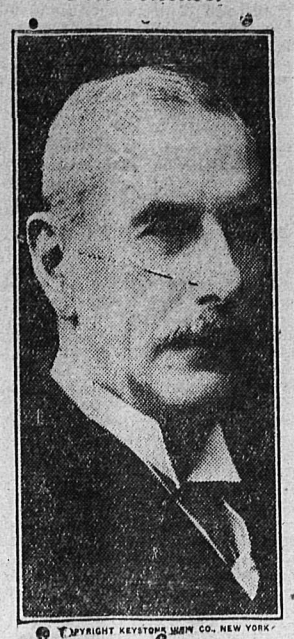

© COPYRIGHT KEYSTONE VIEW CO., NEW YORK

SIR B. H. THOMPSON,

Head of Scotland Yard, London, and a great authority on criminology.

TREE CROPS ARE MATURING WELL

Current Horticultural Bulletin Shows Dry Weather Is Very Prevalent.

The following is the current bulletin of the provincial horticultural branch:

Kootenay and Arrow Lakes

Weather during the past two weeks has been very warm and in many cases where the soil is light, field crops have suffered. Potatoes, string grain and the second crop of hay are the crops most affected by the drought. None of the tree fruits are suffering as yet, although reports are coming in that the raspberry crop will be cut short in some sections by the warm weather. Some sections of the district had rain during the first part of this week. A good rain was reported at Grand Forks on the 25.

The sweet cherry crop will be about finished this week. The crop has been good and the output about 50 per cent of a normal crop. Raspberries and currants are moving freely and this week will find the shipments at the "peak." Strawberries have cleaned up with a satisfactory season for the grower.

Apples and pears are sizing up well in most sections, and in another week Yellow Transparent will be on the market.

The continued dry weather in this district is beginning to show its effect upon the orchards, and previous statements of the crop will probably be somewhat reduced unless rain comes soon.

Apples are unusually large for this time of the year, and in those orchards under irrigation are sizing up rapidly.

Pears are showing up well. There will be a good crop particularly of Flemish Beauty. Prunes are dropping heavily during this dry weather, and the yield will be considerably reduced. The fruit crop of all kinds is very clean this year, and there will be probably 100 cars shipped out.

Potato fields are commencing to feel the drought, and considerable blight is showing up on the early varieties.

Wheat cutting is generally finished and the yield promises to be excellent.

Kelowna

The weather continues very warm and dry. Sweet cherries are practically over, and late sours are now moving in quantity especially Olivets

Tomatoes and Cucumbers are now moving fast. Apricots and early Peaches are also moving. Apples and Pears are sizing up well. Liveland Raspberry and Yellow Transparent apples are now moving in quantity through the packing houses.

Ground crops are looking well but could do with rain.

Penticton and Keremeos

During the past weather conditions in the Keremeos district have been favorable. Apricots, Early Peaches and Peach plums are moving. Some Duchess apples will be picked soon.

Field crops generally are looking well.

In the Penticton district quite a large quantity of Apricots, Peaches and Peach Plums are moving. Some Yellow Transparent apples have come in this week.

A goodly number of growers are preparing for cover crops and from present appearance a fair acreage will be sown to vetch.

Summerland

Weather conditions have been very hot this past week culminating in a severe thunderstorm. The storm centered in the Jones Flat, Siwash Flat, and Lakefront benches there was a heavy rainfall accompanied with hail, which has caused considerable damage to all crops. Apples, Pears and Apricots suffered most. The total damage has not yet been estimated.

The cherry season is now about over. The shipments of Apricots, Peaches and Plums are nicreasing in volume. Transparent apples are being shipped and Duchess are maturing fast.

Tomatoes and Cucumbers are ripening up fast, and carload lots will be moving shortly.

Vernon

Weather conditions now seem fairly settled and hot dry weather is prevailing. Under these conditions all fruits are developing rapidly.

Apricots and peach plums are now moving out from the Valley, also some of the early potatoes. Duchess apples will be rolling by the end of the coming week, and Transparent crabs will follow very closely on the Duchess. Blackberries and dewberries are moving out very freely and the coming week should see the clean up on the Raspberry crop.

Growth conditions are good and all crops show splendid development. Fire Blight is now apparently quiescent, and this fact is giving much relief to the orchardists who have been combating this disease this season.

Harvesting of the grain crop is pret well advanced and threshing is becoming general. Considerable of the grain this year is apparently being threshed from the stock and some nice samples of grain are in evidence.

Lowermainland

The Raspberry crop is holding on well with the present cooler weather, and there should be greatly encouraged by the way raspberry prices have held up.

Langonberries are moving steadily, Both Raspberries and Loganberries in many patches, show signs of injury due to the nature of the Spring and poor pollination.

Blackberries are showing for an abundant crop. Strawberries and Cherries are now off.

All truck crops are doing well. The hay crop has been excellent and the best for a number of years.

Churchill's Picture of the Middle East

It was quite enlivening to see the house of commons so well attended, and so eager to listen, as it was recently, when Mr. Churchill made his speech on the middle east, says the WestMinster Gazette. 'My picture,' he called it, and it was painted with glowing colors and in a spirit of indomitable cheerfulness. Mr. Churchill is our greatest showman, and he would surely have found a successful career in conducting parties round the world. He would have always have drawn large crowds, and if one hobby had failed, he would have been ready with another still more splendidly mounted. He has the great merit of understanding his audience, and he came down recently prepared to amuse and instruct. A master of narrative—what romantic novels he might have written—he interduces the touch of humour, the anecdote and the spice of cynicism which keeps his nearers attentive and amused.

There was no attempt at the solemn state paper which Mr. Churchill would have attempted to unfold in former days. The present house of commons demands different treatment: the flick of the cinema, and the noise of a jazz band are more to its taste and it was these effects Mr. Churchill employed, until he fairly dazzled the House. The Coalition was filled with admiration at his performance, and the voice of the anti-waste politician was settled.

Against Clearing Out

Mr. Churchill was able to argue at the same time with some plausibility that his labors for economy had borne some fruit in the conference at Cairo. The reductions in the cost of administering Mesopotamia and Palestine, all dated, he insisted, from the time when, despairing of effecting economy in the war office, he had stepped into his present post at the Colonial office.

The most effective part of his speech was that which dealt with our undoubted responsibility for the good government of Mesopotamia and Palestine, and he had made out a very good case against those who declared that the British could straightway clear out of both countries. The policy of accepting the mandates, whether popular or unpopular, could not be dropped, unless and until it were shown that the British taxpayer could no longer support the cost. Mr. Churchill was ready to fix a limit to the taxpayer's endurance, and in the meantime he was prepared to show that Mesopotamia was settling down under a normal current expenditure of nine or ten millions a year—the sum which he considered would be sufficient for the financial year 1922-23.

Very diverting was his account of the intrigues of the various Arab chiefs, who shifted their allegiance with such startling rapidity in the war. He believed that Emir and Sheik were now to be trusted, and Mr. Churchill was very proud of his cleverness in playing one chief off against another. What a splendid game it all was, this moving of the chessmen on the board, this adroit disposing of the destinies of nations, the very names of which conjured up the glowing pictures of the Arabian Nights. Tough customers some of these chiefs, like the one who ruled the fanatical sect which was austere, intolerant, well-armed, and bloodthirsty.

It struck the house that there were very few of these Arab chiefs with whom it would like to go out tiger shooting. But this was forgotten in Mr. Churchill's picture of Assyrians and Kurds who presently took the place of the Arabs. It was very pleasant to skim across the desert in Mr. Churchill's company and to be assured that there was a friendly sentiment in the wild peoples which inhabited Mesopotamia. To rely on this friendly sentiment was Mr. Churchill's declared policy. It appeared to be a little risky and he had perforce to admit he could give no guarantee for the success of his policy. Someone might mutter 'another gamble', only to be transported to Palestine, and to forget the problems of Mesopotamia in the story of the Zionist movement, and the new land of milk and honey which the Jewish Colonies are creating. Impossible to leave such inrustrious and admirable people to be over-run by Arabs, declared Mr. Churchills, and everyone felt by the close of his speech that the last thing he wished to withdraw the British Commissioner or British troops from Palestine.

Driving Force of Empire

Positive assertion and optimism, said Mr. Churchill, were the driving forces of the British Empire, which had been built up by hope and courage. And that was the text of his speech—positive assertion and optimism. It made his audience feel what a wonderful thing the Empire was, made them feel it got to put the questions as to the so intently that many of them farways and means for this great adventure in the Middle East which they had come down to ask; forgot, too, that the foundations on which Mr. Churchill's dreams rested were as shifting as the sands of the dessert he described so well.

Colonel Wedgwood was a little blinded by the roseate colors of Mr. Churchill's speech, and he maintained that although it was a gamble he hoped it would turn out well, although after the Dardanelles adventure he had his doubts.

General Townsend had nothing good to say of the 9 Arabs, who were cowardly and treacherous and masters of dissimulation. But with the provision that they must be cautious in dealing with the Arab, and the warning that everything depended on ending the war between the Greeks and Turks, General Townsend was prepared to support the Government in their Middle East policy.

Lord Winterton dismissed the anti-waste cry about Mesopotamia, and fairly fell on Mr. Churchill's glowing eloquence, his promises of economy, and his vision of an Indepent Mesopotamia under the Emir Feisul, had captured his imagination also. Yesterday was a red letter day in Mr. Churchill's career, and one could not help thinking what luck some statesmen have.

The Store for Style

Meagher's

The Store for Quality

Today's Specials

WOMEN'S VOILE BLOUSES
$2.50 Each
These regularly sold up to $5.00 each. They are made of fine voile, with embroidered fronts and round or V necks. Sizes to 42. SPECIAL TODAY $2.50

WHITE GABARDINE SKIRTS
$6.50 Each
Better than the average run of white skirts. These come in an extra fine Gabardine, well tailored, with belts and pockets. Trimmings of large pearl buttons. Sizes to 29 waists. Sold regular to $12.50. SPECIAL TODAY $6.50

CHILDREN'S WASH DRESSES
$3.75 Each
Many of these were more than double this price. Made of good quality Gingham in plain colors or novelty plaids. All are nicely made. Sizes to 14 years. SPECIAL TODAY $3.75

HOUSE DRESSES
$2.50 Each
Well made Dresses of good quality print or ginnham. A range of styles to select from. Values to $3.75. SPECIAL TODAY.. $2.50

JAPANESE CREPE
At 39c.
A splendid all the year round material. Comes in a range of pretty colors. Full 30 inches wide and sold regularly up to 59c. SPECIAL TODAY..... 39c

ALL WOOL BATHING SUITS
$5.00 Each
Just the thing for this time of the year. These are made of all wool yarn in nice medium weight. Plain grounds with novelty stripes. All sizes. Regular values to $12.50. SPECIAL TODAY $5.00

CHILDREN'S COTTON VESTS
3 for $1.00
Fine knit Cotton Vests, made with short sleeves or in sleeveless styles. Sizes to 32. Regular price 50c. SPECIAL TODAY, 3 for $1.00

WOMEN'S AND CHILDREN'S COTTON HOSE
50c a Pair
Plain or ribbed cotton Hose in White, Black or Brown. Made with seamless feet and legs. Sizes 6 to 10. Regular values to 75c. SPECIAL TODAY 50c

611 Baker St. Phone 200

No One Need Buy Cuticura Before He Tries Free Samples
Soap, Ointment, Talcum, 25c. each. Sold everywhere. Can. Depot: Lymans, Limited, St. Paul St., Montreal.

Look Younger

Care-worn, nerve-exhausted women need Bitro-Phosphate, a pure organic phosphate dispensed by the Canada Drug & Book Co., that New York and Paris physicians prescribe to increase weight and strength and to revive youthful looks and feelings.

HAY FOR SALE

Choicest quality new crop Timothy, Upland, Alfalfa, Mixed Timothy and Alfalfa now ready for shipment at attractive prices.

Kenneth R. Simpson & Co.,
W. T. HILL, Manager.
No. 6 Oliver Blk, Lethbridge, Alta.

Plant B. C. Grown Trees Only

THE BRITISH COLUMBIA NURSERIES CO., LIMITED, have by careful and efficient management built up a large business during the past ten years, and are now the largest growers of nursery stock in Western Canada.

A large assortment of very fine fruit trees and small fruit plants are now growing in our nurseries at Sardis, which are being offered to planters at very reasonable prices.

The quality of these trees and plants are of high order, being propagated from specially selected trees of known productiveness.

We are growing a very fine lot of roses of leading varieties which have bloomed this season in the nurseries and will give good results when transplanted into your garden or lawn.

We invite correspondence from intending planters and urge the placing of orders early in the season.

WRITE TODAY Address,

Dept. C,
THE BRITISH COLUMBIA NURSERIES CO., LTD.,
Sardis, B. C.
SALESMEN WANTED. TERMS LIBERAL.
Mention The Nelson Daily News when writing.

Markets and Finance

SHORT COVERING STIFFENS MARKET

Pressure Includes Sugar, Leather and Locomotives; Motors Improve.

NEW YORK, Aug. 4.—Movement on the stock exchange were narrow. Trading was light and tentative efforts to break a resumption of yesterday's decline met with no greater success than attempted toward a renewal of the recent upward swing.

Transactions amounted to 340,000 shares.

The opening was irregular with an easier tendency which soon developed into a definite downward movement. Further profit taking in railroad shares, which were marked up earlier in the week, was accompanied by pressure at other points, including American Sugar, Central Leather, General Electric, United Drug and American Locomotive. There were no large offerings as the market eased off, and the decline was soon checked. Short covering and renewed buying of rails brought about a stiffening of the list, but in the late dealings, selling was renewed and the closing was heavy.

Motor shares were conspicuous in the trading. Under the lead of Studebaker, they were bought confidently on the early rise, achieving some substantial gains. Pierce-Arrow shares were exceptions. The preferred was forced down 4 points, on the later dealings.

Higher money rates constituted a deterrent factor in trading for the the long account. After renewing at 5½ per cent, local money advanced to 6 per cent, as compared with a low rate of 3½ per cent last week. Sterling, Francs and lires were particularly strong. Sterling advanced nearly 4 points.

In the bond market, there was some slackening of the demand for railroad and industrial issues. Prices in the main showed moderate steadiness.

Liberty bonds were mixed, with the Victory issues declining.

Total sales: $12,800,000.

Closing Quotations

	High	Low	Close
Chino	23½	....	23½
C. P. R.	115¾	114¼	114¼
C. M. & St. P.	28¼	27½	27½
Int. Marine	....	....	10
Mo. Pac. com	21	....	21
Pierce Arrow	15½	14	14
Studebaker	80¼	78½	78⅝
U. S. Steel com.	75¾	75	75
Willys	....	....	6¾

DOMINION LIVESTOCK.

TORONTO, Aug. 4.—Cattle receipts 334. Heavy beef steers $7.00 to $7.75.

Calf receipts 20. Buyers paid up to 11 cents for choice calves.

Sheep receipts 132. Choice lambs sold at 9½ cents.

Hog receipts 180. Prices unchanged.

WINNIPEG, Aug. 4.—Receipts at the yards were 730 cattle, 695 hogs, and 489 sheep. Arrivals up to 9 a. m. were 275 cattle, 265 hogs and 130 sheep.

Steers — Choice, $6.00 to $6.50; fair to good, $4.50 to $5.75; common, $3.00 to $3.25.

Butcher heifers — Choice, $5.00 to $6.00; fair to good, $4.00 to $5.25.

Butcher cows — Choice, $5.25 to $5.50; fair to good, $3.50 to $5.00; canners and cuters, $1.00 to $2.00.

Bulls — Good, $3.00 to $3.50; common, $2.00 to $2.50.

Oxen — Good, $4.00 to $4.50; medium, $3.00 to $3.50; common, $1.50 to $2.50.

Feeder steers — Choice, $3.75 to $4.50; fair to good, $2.50 to $3.50

Stocker steers — Choice, $3.25 to $3.75; fair to good, $2.50 to $3.00.

Stocer heifers — Choice, $3.00 to $3.50; fair to good, $2.25 to $2.75.

Calves — Choice, $9.00 to $10.00; good, $7.00 to $8.50; common, $5.00.

Sheep and lambs — Good sheep, $5.00 to $6.50; common, $3.00 to $4.00.

Hogs — Selects, $14.25; heavies, $11.25 to $13.25; lights, $14.00; sows, $8.25 to $10.25 stags, $6.00 to $8.00.

MONTREAL LIST.

MONTREAL, Aug. 4.—The general tendency on the stock exchange was again towards higher levels. The papers were moderately active and their prices were generally up. Abitibi sold up a point at the opening, but fell back to 31, up a fraction.

Spanish preferred continued its upward movement, closing ⅝ points up at 64. The common was down 2 points at 55.

Canadian General Electric advanced 2⅛ points to 97⅛. The low of the day was achieved by Detroit United, which opened 7 points down at 50, a low record for the year.

Total sales; listed, 6418; bonds, $144,750.

MONTREAL PRODUCE.

MONTREAL, Aug. 4. — Produce prices firm.

Butter—Choicest creamery, 39½ to 40½.

Eggs—Selected 43 to 44.

Potatoes—Per bag, car lots, $3.00 (new).

MINNEAPOLIS GRAIN.

MINNEAPOLIS, Aug. 4.—Flour unchanged to 30 cents lower at $8.50 to $8.65 a barrel. Shpiments 54,991 barrels.

Bran—$15.00.

Wheat—No. 1 Northern, 1.28⅝.

Corn—No. 3 yellow, 51 to 52.

Oats—No. 3 white, 31⅝ to 32⅛.

Flax—No. 1, 1.99½ to 2.01½.

SILVER FIRMER

NEW YORK, Aug. 4.—Silver, domestic 99¼; foreign 61⅛.

LONDON, Aug. 4.—Silver 38⅝d.

FOREIGN EXCHANGE.

NEW YORK, Aug. 4.—Canadian dollars—89.37.

Francs—Demand 7.73; cables 7.73½.

Lire—Demand, 4.27½; cables, 4.28

STERLING EXCHANGE

NEW YORK, Aug. 4.—Sterling exchange strong at $3.54½ for 60-day bills and $3.58½ for demand.

NELSON, Aug. 4.—Current counter exchange for sterling $4.01½.

CANADA BONDS.

WINNIPEG, Aug. 4.—Bid prices for Dominion war issues;

War loans—1925, 94.25; 1331, 92.50; 1937, 96.50.

Victory loans—1922, 98.95; 1923, 98.00; 1927, 98.00; 1933, 97.00; 1937, 99.15; 1924, 97.25; 1934, 94.50.

METAL MARKET.

NEW YORK, Aug. 4.—Copper unsettled;

Electrolytic—Spot and nearby 11⅞ to 12.

Tin—Firmer; spot and nearby and futures 26.25.

Iron—Unchanged.

Lead—Quiet; spot 4.40.

Antimony—Spot, 4.60.

Zinc—Steady; spot 4.20 to 4.25.

At London—Standard copper spot £70, 5s; futures, £70, 12s, 6d.

Electrolytic—Spot £74, 10s; futures, £76, 10s.

Tin—Spot £158, 2s, 6d; futures, £160, 2s, 6d.

Lead—Spot, £23, £15s; futures, £23, 7s, 6d.

Zinc—Spot, £235, 5s; futures £25, 10s.

TORONTO BOARD.

TORONTO, Aug. 4.—A good deal of strength characterized the trading here today. The market was less active, but the trading was broader. A good demand was apparent in the tractions, although the price trend was irregular.

Brazilian closed at 23¾, Quebec Railway moved up 2¾ to 26½, Toronto Railway gained ½ to 72½, Consumer's Gas moved up 3 points to 73 and Canada Steamships preferred had a gain of 1½ to 52.

Talk on the exchange was to the effect that Canada Steamships was likely to declare its next dividend on preferred and the strength shown was largely for this reason. Other losses included Maple Leaf preferred, down ½, and National Breweries, off ½ to 53½.

LIQUIDATING SALES SEND WHEAT DOWN

CHICAGO, Aug. 4. — Liquidating sales here which were ascribed to a prominent New York trader had much to do today with bringing about a material setback in the price of wheat.

The market closed unsettled, 1¾ to 2¼ net lower with September, 1.21½ and December 1.24 to 1.24½.

Corn lost ½ to ⅞; oats ⅜ to ⅞ and provisions 40 to 50 cents.

EGG MARKET.

OTTAWA, Aug. 4.—The egg market continues firm with quantity received on eastern markets about equal to supply.

Toronto—Firm, specials 47.

Montreal—Firm and unchanged.

Manitoba, Saskatchewan and British Columbia markets unchanged.

Calgary—Lower, packers quoting $6.75 per case, quality poor.

Chicago—Firsts 29½ to 30½.

New York—Extras firsts 39 to 41.

WINNIPEG GRAIN QUOTATIONS

	Open	High	Low	Close
Wheat—				
Oct.	150½	150½	146½	147½
Dec.	142¼	142¾	139½	140¾
Oats—				
Oct.	49⅞	49⅞	49	49
Dec.	47¼	47¼	46¾	46½
Barley—				
Oct.	75	75	73¼	73¼
Flax—				
Oct.	204	204	202	202
Rye—				
Oct.	118	118	116	114

Smoothing irons were first used in France in the sixteenth century.

WHOLESALE MARKET.

The following are Nelson wholesale prices on the various commodities named:

Butterfat:	
Sweet	$ .41
No. 1 sour	.39
No. 2 sour	.37
Fruit for jam:	
Raspberries	.08
Black currants	.07
Red Currants	.05
Sweet Cherries	.06
Yellow Transparent apples per ton	20.00
Steers	.11½
Cows	.10½
Calves	.13
Mutton	.17
Lambs	.20
Hogs	.19½
Fowls	.28
No. 1 creamery butter:	
In cartons	.43
In parchment	.42
56s, solid	41
14s, solid	.41½
No. 1 dairy butter	.40
Eggs, per doz.	.50
Table berries:	
Raspberries, fancy, choice, per crate	3.00
Potatoes, new crop:	
Clean and of good size, per 100 pounds	2.75

CANADIAN FISH INDUSTRY HURT

Fordney Bill Practically Closes United States Market; Suggests Retaliation

MONTREAL, Aug. 4.—If the United States adopts the new Fordney tariff bill it will practically prohibit the entrance of most varieties of Canadian fish into the American market, declared A. H. Brittain of Montreal, past president of the Canadian Fisheries association and vice president and business manager of the Maritime Fish corporation, one of the largest fishing concerns in Canada, in an interview with the Canadian Press today. Lobsters will still be on the free list, as they have been since the treaty entered into by Great Britain and the United States in the time of George III., long before the birth of Canadian confederation.

Adoption of the fish clause of the new Fordney bill will undoubtedly lead to strong agitation among Canadian fishermen to induce the Canadian government to arrogate the provisions for the American fishing *vessels in Canadian ports.*

Mr. Brittain added:

Rely on Canadian Ports.

"This is an important matter, for the Boston and Gloucester interests employing sailing vessels in the fisheries, as they rely largely on our maritime ports for crews and bait."

"Canada has, in close proximity to its Atlantic seaboard, the finest fishing grounds in the world, and it is the duty of the Canadian government to conserve its strategic position in respect to these fisheries for the benefit of Canadian fishermen and the Canadian consumer. With the growth of our population we will need this important food asset.

"As yet Canada has no adequate national fishing policy, but the new Fordney bill may lead to more systematic effort to develop our home markets and other foreign markets, which are more important to us than the United States. At present though Atlantic sea fish are selling at prewar prices, the Canadian per capita consumption of fish is very small."

City Cab Co.

S. J. TOWGOOD, Proprietor.

Car Meets all Trains and Boats.

Heavy and Light Transfer Business.

Contracts taken for

Mine Hauling and Packing

In any Part of District.

Piano and Furniture Moving

Phone 18

Ward Street. P. O. Box 944

NELSON, B. C.

TRY A CLASSIFIED AD.

Corporation of the City of Nelson

The following Rules and Regulations of the Corporation of the City of Nelson, governing the use of water by the inhabitants of the City and of the localities adjacent thereto, are hereby brought into force as from this date and to remain in force until further notice:—

1. The hours between which water may be used for any of the purposes following shall be as follows:—

(a) For the sprinkling of lawns and gardens between the hours of Six and Nine o'clock p. m.

(b) For the springling of Streets, Alleys and Sidewalks between the hours of Seven and Nine o'clock a. m.

2. No person shall with a lawn sprinkler or otherwise water any adjoining or other premises to or than that for which he has paid the regular garden or lawn rate.

3. All water used for the above purposes shall be used by garden hose or lawn sprinkler only.

4. When any alarm of fire has sounded and during the continuance of any fire within the corporate limits of the City of Nelson, or during the progress of any fire in any of the localities adjacent thereto, any person using water for any purposes mentioned in Paragraph 1 hereof shall at once cease using same until such time as the first has been extinguished.

5. Any person guilty of an infraction or violation of any of the foregoing regulations shall in addition to all other penalties imposed by the Water Rates Bylaw, be liable to have his water supply cut off without notice.

By Order,
W. E. WASSON,
City Clerk.

Nelson, B. C.,
August 3, 1921.

LUMBERMEN

THIS BANK offers you a most complete banking service, and we believe that it will be to your advantage to discuss your plans and banking requirements with us.

THE CANADIAN BANK OF COMMERCE

Branches in Kootenay and Boundary at NELSON, FERNIE, CRANBROOK, CRESTON, GRAND FORKS, GREENWOOD, NAKUSP, TRAIL.

Classified Advertising

Used Articles, Real Estate, Rooms, Board, To Rent, Boats and Automobiles

Help Wanted, Positions Wanted, Lost and Found, Livestock, Machinery, Farm Produce, Timber and Mines

Classified Advertising Rates

Want and Classified Advertising—One and a half cents per word per insertion. Six cents per word per week, or 22½c per word per month, cash in advance. If charged 1½c a word straight. Transient ads accepted only on a cash-in-advance basis. Each initial, figure, dollar sign, etc., counts as one word. Minimum 25c, if charged 50c. Display type double above rates.

Local Reading Notices—3c per word each insertion. In black face or machine capitals 4c per word. Black face capitals 5c a word. 25 per cent discount if run daily without change of copy for one month or more. Where advertisement is set out in short lines the charge is 12½c a line for Roman type, 15c for black face, and 20c for black face capitals. Minimum 35c, if charged 50c.

10 Male Help Wanted

WANTED—Good barber. Apply A. J. Martin, Trail, B. C. (4290)

11 Female Help Wanted

WANTED—Cigar stand girl and tea room girl. Only steady girls need apply. Hume Hotel. (4408)

WANTED—A girl to assist in store. Apply O. K. Bakery, 604½ Baker street. (4406)

WANTED—Dining room girl. Outlet hotel, Proctor. (4312)

WANTED—Dining room girl. Apply Strathcona hotel. (4385)

34 Teachers Wanted

TEACHER for Glenlily school, man or widow with family preferred. Apply A. L. Barnhardt, Secretary, Yahk, B. C. (4377)

WANTED—Teacher for Columbia Gardens assisted school; state qualifications. Apply C. B. Archibald, secretary school board, Columbia Gardens, B. C. (4339)

WANTED—A teacher for superior school, salary $1500 per annum. Apply Secretary, Robson, B. C. (4304)

SANDON SCHOOL—Applications are invited for principal, male, and a junior grade teacher. Copies of credentials, with age, class, etc., must accompany application to Neil Tattrie, Secretary, Sandon, B. C. (4386)

18 Miscellaneous for Sale

FOR SALE—New ton and a half John Deere dray. Team 7 and 8 year old mares, weight 2600. Must be sold by Saturday; $400. C. Bates, Creston Mercantile Co., Creston, B. C. (4375)

FOR SALE—303 British sporting rifle, as good as new. Box 257, Nelson. (4359)

FOR SALE—Ten swarms bees, $5 each. Apply Box 431, city. (4336)

TAXIDERMIST'S *outfit and supplies* for sale. Apply W. H. Price, Rossland, B. C. (4305)

FOR SALE—Sideboard, bedstead and mattress, table, linoleum. 816 Carbonate. (4311)

SHINGLES—Buy them now from Nakusp Shingle Mill, Box 1, Nakusp, B. C. (4387)

21 Livestock Wanted

WANTED—Couple milch goats; also hens and chickens; state breed. R. L. Codd, Harrop, B. C. (4310)

35 For Rent

FOR RENT—Small cottage, close to Latimer and Kootenay street. Several other small places for rent. Apply C. W. Appleyard. (4407)

FOR RENT—Large front bedroom for one or two business ladies. Apply left door 507 Silica street. (4357)

23 Property For Sale

ONE OF THE BEST

Twtnty-four acres eight acres cultivated, 500 bearing fruit trees, runing water, five-room house, outbuildings, good locality, close to school, post office, wharf and railroad siding. Price $10,000.

H. E. DILL

508 Ward St., next to Canada Drug Store (4388)

HAVING other business to attend to will sell my interest in the Leland hotel, Nakusp, B. C. W. J. Pratt. (4405)

NEARLY one acre lake frontage, cleared, mile from Proctor; just right for camping; $200. Blackmore, Proctor. (4343)

FOR SALE—Four-roomed cottage and two lots, electric light and water, fruit trees and small fruit and vegetable garden. Apply P. O. Box 235, city. (4313)

20 Livestock For Sale

YORKSHIRE pigs for sale, 7 weeks, $7.50. T. A. Wheildon, South Slocan. (4409)

REAL COLLIES—Registered pedigreed dog pups. From Scotland's choicest stock. Bench show or workers. $25. Alex Cheyne, Erie. (4379)

DAIRY CATTLE FOR SALE—This year's and last year's heifers (Ayrshire grade); also two milking cows. Apply to M. Kozloff, Crescent Valley, B. C. (4378)

TEAM of bay geldings, 3 years old, 2800 lbs.; great workers; $400. Also one work and saddle horse (single-footer) for either $100 or a real good fresh cow. W. Innes, breeder and dealer, Vallican, B. C. (4026)

FOR SALE—First-class family cow (Jersey); also good strong work-horse, about 1500 pounds, 9 years old. Will sell cheap or would take small horse rake as part payment. R. Quinn, Harrop. (4247)

GOATS—Saanen buck, 3 years old, seven-eighths purebred; $65, bargain for cash. Millar, Crawford Bay. (4354)

FOR SALE—Fox terrier pups, well bred. Cornall, R. R. No. 1, city. (4349)

FOR SALE—Well-bred Ayrshire cow to freshen this week; heavy milker. Also Ayrshire bull, rising two years old. S. Newman, Silver King road. (4341)

FOR SALE—Several goats, nannies, cheap. Apply Box 4303, Daily News. (4303)

Do You Want to

SELL Property?

Plenty of sales are being made this summer.

Advertise your land or residence in these columns.

1½c *A WORD*

SELL YOUR RAGS

The Daily News Job Department will pay 5 cents a pound for clean cotton rags.

37 Boats and Automobiles

FOR SALE—One three-horsepower gasoline engine, almost new, $125. Ed. Paul, Rossland, B. C. (4403)

CHEVROLET car, 1919 model, in excellent condition. Price $650 cash. Box 4320, Daily News (4320)

Livestock sells quickly when it is advertised in these columns.

29 Lost and Found

FOUND—Small terrier dog, tan marking. Owner can have same by applying Harvey, R. R. No. 1, Nelson, B. C (4358)

It is profitable to pay in advance for classified advertising, as you then get six insertions for the price of four.

14 Furnished Rooms to Rent

FOR RENT—One or two furnished rooms, near Lakeside park. Phone 475Y. (4413)

TO RENT—Clean, airy rooms, under new management. K. W. C. block. (4325)

28 Miscellaneous Wanted

HOLIDAYS board wanted on ranch for few weeks by single man. Served overseas. Fishing. Willing to help. State terms. Box 717, Fernie, B. C. (4291)

Subscribe to The Daily News, 60 cents a month or $6 a year, by mail to any place in Canada.

42 Matrimony

MATRIMONIAL and friendship circle. Description booklet of wealthy members, 25c, silver. Remailed sealed. Box 4, Isherwood, Ont (4206)

Advertising in these columns is inexpensive and result getting. 1½ cents a word per insertion or six insertions for the price of four when cash is paid in advance.

Business and Professional Directory

H. R. KITTO,
Gun, Lock, Cycle and General Repair Work. 412 Ward Street, Nelson. (3816)

Lodges

NELSON LODGE No. 5, B. P. O. E., Meets 410½ Baker St., first and third Thursday. (4389)

Accountants.

W. H. FALDING,
Chartered Accountant.
Bank of Montreal Chambers.
Rossland, B. C. (4390)

Boots & Shoes

LEE KEE & CO.
Boots and Shoes Made to Order. Repairing. 612 FRONT ST. (4391)

Florists

GRIZZELLE'S GREENHOUSE, Nelson Cut flowers and floral designs. (4392)

Assayers

E. W. WIDDOWSON, Box A1108, Nelson, B. C. Standard western charges. (4393)

Wholesale

A. MACDONALD & CO., WHOLESALE Grocers and Provision Merchants. Importers of Teas, Coffees, Spices, Dried Fruits Staple and Fancy Groceries. NELSON, B. C. (4394)

Architects

H. EMMS READ, M. R. O. S. A.,
ARCHITECT.
Bay Avenue. Trail, B. C (4395)

Engineers

H. D. DAWSON, B. C. L. E.
Civil and Mining Engineer.
KASLO, B. C. (4396)

Green Bros., Burden Co.

NELSON, B. C.
CIVIL AND MINING ENGINEERS
B. C., Alberta and Dominion
LAND SURVEYORS
Crown Grant Agents. Blue Printing (4397)

A. L. McCULLOCH
Hydraulic Engineer
Provincial Land Surveyor
Baker St., Nelson, B. C. (4398)

Auctioneers

W. CUTLER
Auctioneer, Appraiser, Valuator
Goods sold privately or at Auction.
219 Ward Street. Phone 77 (4399)

Funeral Directors

D. J. ROBERTSON, F.D.D. & E., 303 Victoria Street. Phone 292; Night Phone 157J. (4400)

BRINGING UP FATHER

By George McManus

POSTMAN TELLS ALL ABOUT HIS TROUBLE

Vancouver Man Declares He Was So Weak He Could Hardly Move.

"I can hardly realize that a few weeks ago I was dragging myself around feeling tired out and nearly all in, but here I am today just full of new life and energy and feeling as fine as any man could want to feel, said W. S. Chantrell, 755 Sixteenth avenue west, Vancouver, B. C., while telling of the wonderful benefits he has derived from Tanlac. Mr. Chantrell is a well-known letter carrier.

"I contracted malaria fever in Salonika in the early part of 1917, and it pulled me down until I was almost skin and bones and became so weak I could hardly move. I had no appetite and everything I ate soured on my stomach, causing me hours of misery. My back her me a good deal, too, and I slept poorly at night and every morning got up with a dull headache.

"I tried many medicines, but they all failed—that is, with the exception of Tanlac, and it did me a world of good in a short time. I can eat anything I want now without being bothered afterwards. I have a splendid appetite, my strength has come back to me, I sleep all night long and get up in the morning feeling just fine. I enjoy my work these days because it comes so easy to me, and every time anybody makes any remark about how well I am looking I tell them it's Tanlac. I know many people who are taking it now because of what it has done for me."

Tanlac is sold in Nelson by The Canada Drug & Book Co., and by leading druggists everywhere.

NEW MANAGER FOR THE CHICAGO CUBS

CHICAGO, Aug. 4.—Johnny Evans is no longer manager of the Chicago National League club Wm. Killifer, veteran catcher of the team, was appointed Ever's successor today. Official announcemene of the change in leadership of the Cubs was made this aftrnoon, shortly before the Cubs and Boston took the field for the third game of their series. Killifer is the only playing manager in the National league. He has been a member of the Chicago club for four years, coming to Chicago in a trade with his batery mate, Pitcher Grover Alexander, from Philadelphia, for $65,000 and two players. He was born in Paw, Michigan, in 1890, and his first experience as a ball player was on the St. Edwards college team in 1906.

News of Sport

LONG JIM BARNES WINS OPEN TITLE

By Wood Cowan

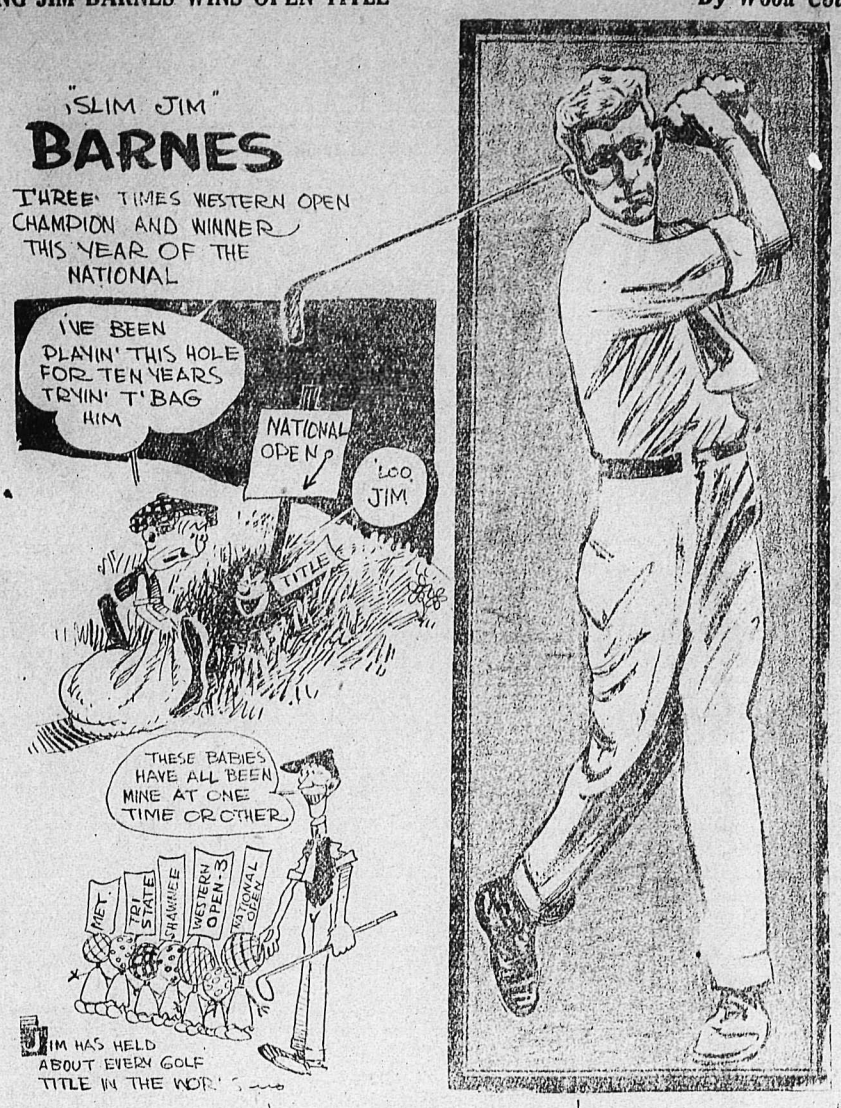

When tall "Slim Jim" Barnes won the United States open ot the Columbia club course in July, he at last realized a ten-year-old ambition. Jim has held about every other title there is in golf. He was three times western champion, and in 1919 he made a record braking 283 whn he won at Cleveland.

Always a good starter, Jim would have been a great golfer long before this if he didn't weaken. At Deal last year Barnes tied Herd for second place. He alone of all the Americans who tried for the British title, had a chance—but he couldn't hold the pace. His play at Washington this year, however, was very consistent and he broke the course record with a 69 on his first round.

You can't pick out any department of the game in which Barnes is really more brilliant than in another—unless, perhaps, it is his putting. He is very steady, averaging up his clubs well.

He is a tall, slender, loose-pointed blonde, and the "pro" at the Pelham Country club, near New York City.

PACIFIC INTERNATIONAL.

Victoria, 3; Yakima, 5.
Tacoma, 1; Vancouver, 5.

HONORS EVEN ON FIRST DAY'S PLAY

Anderson Wins for Australia, Lowe for Britain in Davis Cup Round.

PITTSBURG, Aug. 4. — An even split was the result of the first day's play in the Davis Cup tennis matches at the Allegheny Coutry club 10 miles from Pittsburg, J. O. Anderson, of Australia, defeating Maxwell Woosman, of the British Isles, in the first match, 4-6, 6-2, 6-4, 6 4, while the second match was won by F. G. Lowe, of the British Isles, who defeated J. B. Hawkes, Australia, in three sets, 6-4, 6-4, 6-1.

Woosman was slow at the start but by persistent work at he net, added to the careful playing of his volleys, came from behind and captured the first set, 6-4.

FIGHT TO DRAW.

VANCOUVER, Aug 4.—Bud Ridley of Seattle and Danny Edwards of Oakland, Cal., claimants of the Pacific coast featherweight championship, fought a 10-round draw here tonight.

SUSPEND CATCHER

ST. LOUIS, Aug. 4.—Catcher Earl Smith of the New York Giants has been indefinitely suspended by Manager McGraw for breaking training rules, it was announced tonight.

CARDINALS BLANK NEW YORK GIANTS

Crowd Shies Pop Bottles When Catchers Fight; Police Intervene.

NATIONAL LEAGUE

	Won	Lost	Pct.
Pittsburg	63	35	.643
New York	61	40	.604
Boston	55	40	.579
Brooklyn	52	50	.510
St. Louis	50	48	.510
Chicago	42	56	.429
Cincinnati	42	62	.404
Philadelphia	29	66	.395

ST. LOUIS, Aug. 4.—Made it three straight over New York today, winning 1 to 0. Catchers Snyder and Dillhoefer were put out of the game following a fist fight resulting from Schultz being rendered unconscious by a pitched ball. While he was being revived, a remark by Dillhoefer angered Snyder and fistic battle ensued. When Snyder left the New York bench shortly afterward he was greeted by a shower of pop bottles from the stands and police were called on to restore order.

	R.	H.	E.
New York	0	6	1
St. Louis	1	7	1

Batteries — Nehf and Snyder, Gaston; Pertica and Dillhoefer, Clemons.

PITTSBURG, Aug. 4.—Hamilton's pitching achieved a shut out victory for the Pirates over Philadelphia today.

	R.	H.	E.
Philadelphia	0	5	1
Pittsburg	5	12	0

Batteries — Meadows, Sedgwick and Bruggy; Hamilton and Brottem.

CHICAGO, Aug. 4.—The Chicago Nationals were defeated by Boston today 13 to 5.

	R.	H.	E
Boston	13	14	1
Chicago	5	7	5

Batteries — Fillingham and Gowdy, O'Neil; Pender, Freeman and O'Farrell.

CINCINNATI, Aug. 4. — Brooklyn and Cincinnati broke even in a double header today, the Superbas winning the first 2 to 1 and the Reds the second, 5 to 2.

First game—	R.	H.	E.
Brooklyn	2	8	1
Cincinnati	1	8	1

Batteries — Grimes and Miller; Marquard and Wingo.

Second game—	R.	H.	E.
Brooklyn	2	8	3
Cincinnati	5	8	0

Batteries—Ruether, Schupp, Smith and Taylor; Donahue and Hargrave.

SENATORS TWICE DEFEAT INDIANS

Leader's Losses Place Yanks on Top, Although Beaten by Tigers.

AMERICAN LEAGUE

	Won	Lost	Pct.
New York	59	36	.621
Cleveland	62	38	.620
Washington	57	48	.543
Detroit	49	53	.480
St. Louis	47	51	.480
Boston	44	55	.444
Chicago	44	55	.444
Philadelphia	36	62	.367

BOSTON, Aug. 4.—Chicago defeated Boston 5 to 4 today.

	R.	H.	E.
Chicago	5	7	0
Boston	4	10	2

Batteries — Hodge, McWeeney, and Schalk; Thormahlen and Ruel.

NEW YORK, Aug. 4.—Detroit defeated the Yankees in the first game of the series today 8 to 3. Cobb hit a home run.

	R.	H.	E.
Detroit	8	8	1
New York	3	7	1

Batteries — Leonard and Bassled; Shawkey and Schang.

PHILADELPHIA, Aug. 4. — St. Louis made it 10 out of 12 from the Athletics by winning today's game, 7 to 5.

	R.	H.	E.
St. Louis	7	12	3
Philadelphia	5	9	2

Batteries — Shocker and Severoid; Rommell, Keefe, Freeman and Perkins.

WASHINGTON, Aug. 4.—Washington increased its string of consecutive victories to 10 today by taking both games of a double header from Cleveland, the score being 3 to 1 in each case.

First game	R.	H.	E.
Cleveland	1	7	1
Washington	3	12	0

Batteries — Coveleskie and O'Neil; Johnston and Picinich.

Second game—	R.	H.	E.
Cleveland	1	4	0
Washington	3	7	1

Batteries — Morton, Caldwell and Shinault; Erickson and Gharrity.

AMERICAN ASSOCIATION.

Kansas City 11, Columbus 2.
St. Paul 2, Indianapolis 5.
Minneapolis 13, Louisville 8.
Milwaukee-Toledo, postponed.

PACIFIC COAST LEAGUE.

San Francisco 2, Vernon 3.
Salt Lake 4, Portland 6.
Sacramento 9, Seattle 2.
Los Angeles 8-1, Oakland 9-4.

New Arrivals *for* Fall

Women's Navy Serge and Wool Tricotine Dresses

Made specially for stout figures. These garments are up to the minute in style and are so made that they curtail the figure. A real boon to those that carry an extra amount of weight.

Ready Made Cotton Bed Sheets

Made from strong, durable white sheeting:
Size 70x90. New Price, per pair $3.90
Size 80x90. New Price, per pair $4.50
Size 90x90. New Price, per pair $5.00

Anderon's Ginghams

Romper Cloths and Plaid Ginghams, 20 different patterns to choose from; 31 inches wide; regular 75c and 85c. Per yard 69c

Plain White Crepe
Paper Napkins

Special quality, per 100 ..... 40c

Colored Wash Ginghams

In stripes and checks, a good assortment of colors; regular 49c and 59c yard. All one price, per yard..... 39c

Bleached Cotton

At new prices. Per yard—
20c, 27½c, 35c, 39c

Grey and White Striped Bath Towels

Fringed ends, heavy quality; size 19x38; regular; $1.30 pair. Special, per pair 85c

Pure White Nainsook

Strong, even weave, 36 inches wide; regular 69c yd. Special, per yard..... 50c

Real Scotch Madras

And Curtain Muslin, cream ground with colored flowers, in shades of blue, pink or gold, scalloped edge, 45 inches wide; regular 79c to 95c yard. All one price, per yard 59c

Stencilled Cotton Bedspreads.

Effective designs, medium bed size, regular $2.95; New price $2.25

Large Double Bed size, regular $5.95. New price $3.95

Hudson's Bay Company.
INCORPORATED 1670

COLVILLE AGAIN WHIPS LOCAL NINE

Visitors Take Winning Lead in First; Hattrup Hits Home Run.

Rotten fielding by the home team in the later stages of the game and heavy clouting by the vistors in the first frame, gave the Colville ball team the victory in their second game with the locals here yesterday, the score being 14 to 5 at the end of the first half of the eighth, when the game was called. Nelson's errors in the outfield, and by the shortstop were very expensive. The visitors used two pitchers, and were on with their third. Langill hurled good ball after the visitors woke him up in the first.

The Game.

Colville going first to bat, smashed out four runs in the first. Underwood hit a two-bagger. Stites singled. J. Rogers' sacrifice scored Underwood. Raftis got first on a wild throw by Edwards. Laird singled, scoring Stites. Hattrupp flied out, Raftis and Laird advancing. Laird crossed the plate on Wernli's fly to Desireau.

Nelson failed to score when they went up to bat. There was no scoring by either team in the second inning. In the third the home team poled out two. With Jasper up in the third, Underwood collided with Raftis fielding a foul fly and was knocked out for a minute or two. When he came to earth again he still held the ball. Edwards cracked out a two-bagger over the fence. Lindtrom singled to short and stole second. Moddrell hit over the fence for two, scorinng Edwards and Lindstrom. Desireau faded, E. Rogers to first. W. Curran flied out to J. Rogers.

Nelson added another in the fourth. Hattrup relieved Laird on the mound. Nagle and Langill registered hits. O'Neil walked. Jasepr's infield hit was worked into a double play, the pitcher throwing out Lanwill sliding for third. With Edwards up O'Neil stole third. Edwards walked. Lindstrom got first on E. Rogers' error, O'Neil scoring. Moddrell went out at first on a close decision.

Colville advanced its lead by three in the fifth. Stites was thrown out by Langill. J. Rogers got first on Moddrell's error. E. Raftis singled. Laird fanned. Hattrup clouted a home run through a bedroom window, cirled in the wake of Rogers and Raftis and covered himself with glory. J. Rogers was thrown out by Desireau.

Stites went to the mound and Hattrup to left, when Nelson went up to bat in the second half. The Nelson batters were all fielded.

More hitting occurred in the sixth. Wernli up for Colville flied out to Desireau. Tremblay singled. Underwood struck out. Stites made a short infield hit, got first, and stole second. J. Rogers got fist on a bad choice by Lngill, Tremblay scoring. Raftis was thrown out by Desireau.

Nelson circles twice in the second half, after Langill and O'Neil had been thrown out by Stites on the mound. Jasper got first on a hot grounder to center and second on J. Rogers' fumble. Edwards drove over the fence for two bases, scoring Jasper. Lindstrom linered to left field, Edwards crossing the plate. Moddrell fanned.

The vistors kept up the swatting, and added three each in the seventh and eighth. With two down in the seventh and Laird on third, Wernli got around to third and scored Laird on a long fly that Moddrell let fall. Tremblay worked the same trick on Moddrell and scored Wernli. Underwood single and scoretl Tremblay. With Stites up, Underwood died stealing second.

With Stites down in the eighth, and J. Rogers and Raftis third and first, Laird hit a two-bagger, scoring Rogers. Raftis came in on a fielder's choice, Hattrup getting to first. E. Rogers fanned. Wernli hit safe, scoring Laird. Tremblay flied out to Moddrell.

Box Score.

Nelson—	AB.	R.	H.	E.
O'Neil, rf	5	1	0	0
Jasper, 3b.	4	1	1	1
Edwards, ss.	4	2	2	3
Lindstrom, c.	4	1	2	0
Moddrell cf.	4	0	1	2
Discreau 22b.	4	0	1	0
W. Curran 1b.	4	0	0	0
Nagle, p.	4	0	2	2
J. Curran, 3b.	1	0	0	0
Totals	38	5	10	8

Colville—	AB.	R	H.	E.
Underwood, c.	5	1	1	1
Stites, cf. and p.	5	1	1	1
J. Rogers, 2b.	5	2	0	2
E. Raftis, 3b.	5	3	1	1
Laird, p. and ss.	5	3	3	1
Hattrup, lf. and p.	5	1	1	0
E. Rogers, ss. and cf.	5	0	1	0
Wernli, 1b.	5	1	1	0
Tremblay, rf.	3	1	1	0
Hendron, rf.	2	1	0	0
Totals	45	14	10	6

Summary.

Bases on balls—By Langill, 1; by Hattrup, 2. Struck out—My Langill, 7; by Laird, 1; by Stites, 2. Wild pitch—Langill, 1. Home run—Hattrup, 7. Two-base hits—Edwards, 2; Lindstrom, 1; Moddrell, 1; Underwood, 1; Laird, 1.

Umpire—W. Shackleton.
Scorer—W. R. McLean.

CROWDS ATTEND AT PRINCE ALBERT FAIR

PRINCE ALBERT, Aug. 4.—Attendance at Farmers' day at he Prince Albert exhibition was of record proportions. Special trains from all directions brought heavy loads of passengers this morning and hundreds of cars from the district were were packed in the grounds.

Judging was completed today of the record entries in all classes and the best of a three days' horse racing program run off tonight.

Local horses took a huge end of the purse money today, Paddy Patchen and Our King, owned by Mcgregor and Coonie, of Prince Albert, winning the 2.18 and 2:12 events.

Summary

2:18 pace or 2:13 trot, purse 500—Paddy Patchen, won; Tom Mayburn, second; George Laconda, third. Time, 2:18 1-5.

2:12 pace, or 2:07 trot, purse $500—Our King, won; Dundee Lad, second; Toleka, third Time, 2:15 1-5.

MACDONALD'S Cut Brier

More Tobacco for the Money

"The Tobacco with a heart"

Canada's best buy—the ECONOMY Package
½lb-85¢

Condensed "Want" Ads Order Form

Use this blank on which to write your condensed ad., one word in each space Enclose money order or check and mail direct to The Daily News, Nelson, B. C.

Rate: One and a half cent a word each insertion, six consecutive insertioons for price of four when cash accompanies order. Minimum, 25c. Each initial, figure, dollar sign, etc., counts as one word. No charge less than 50 cents.

Please published the above advertisement.....times for which I enclose $.....

Name .....

Address .....

If desired, replies may be addressed to Box Numbers at The Daily News Officer. If replies are to be mailed enclose 10c extra to cover cost of postage and allow five words extra for box number.

CANADIAN PACIFIC

CHANGE IN SERVICE SLOCAN BRANCH

NELSON-SLOCAN CITY

Effective Aug. 1st

Nelson-Slocan City service will be three times a week, Monday, Wednesday, Friday instead of previous daily except Sunday service.

J. S. CARTER,
DIST. PASS. AGT., NELSON.

"Canada's Staple Cigars"
OVIDO
HABANA
SPORTSMAN
SIZE
15c
A DISTINCTIVE SMOKE

THE ARK

Camping season has arrived. Tent 8x12x2½ ft. wall, $17.00. Larger or smaller ones in stock. Ladies' fine Hosiery, 3 pairs for $1.00. Dress Ginghams, while they last, 40c per yard. Awning stripe, 60c per yard. 8-oz. White Duck, 40c per yard. 7-oz. White Duck, 35c per yard. 11-4 Flannelette Blankets, $3.00 pair. Good Bleached Cotton, 25c per yard. Good dies' fine White Hose, 40c pair. Boys' Hose, large sizes, 65c pair. National Cash Register for sale.

J. W. HOLMES

Phone 534 606 Vernon St

Our Foot Powder

FOR TIRED FEET

Try a package and be convinced

25c PER TIN

CANADA DRUG AND BOOK CO.

Mail Orders Filled Promptly

Phone 81 P. O. Box 1087

Monuments

CAMPBELL & RITCHIE MONUMENTAL COMPANY

Successors to Kootenay Granite and Monumental Co.

STAR GROCERY

PHONE 10

Peach Plums, basket	75¢
Hothouse Tomatoes, lb.	40¢
Field Tomatoes, lb.	25¢
Basket	85¢
Peaches, lb.	20¢
Watermelon, lb.	10¢

Apricots Still Arriving. Order Now.

Fresh Fruits and Vegetables Daily.

Try our Gold Seal Tea, lb. 65¢

MILK

Borden's Evaporated

Tall size, each	20¢
4-Dozen Case	$9.00
Dozen	$2.30

CLASSIFIED ADS WILL BRING RESULTS EVERY TIME

Plumbers' Brass Goods, Fixtures and Supplies. Tile and Sewer Pipe.

B. C. Plumbing and Heating Co.,

NELSON, B. C.

GEM

Eugene O'Brine

—in—

The Wonderful Chance

Rich man, poor man, beggar man, thief! Neither poor, nor a beggar—but rich, and a thief. That was "Swagger" Barlow, and he wanted to be a gentleman. So he took this chance.

Clyde Cook in a Two-reel Comedy,

"The Huntsman"

Eddie Polo in

"THE KING OF THE CIRCUS"

Social and Personal

George S. Horn, the Robson apiarist, is a city visitor.

visiting her daughter, Mrs. D. McEachern, for a few days.

K. Martin, the Rossland fire chief, was a city visitor yesterday.

J. P. McGoldrick, the Rossland fire chief, was a city visitor yesterday.

Miss L. McGrory has returned from a month's holiday at the coast.

Judge Forin left for Rossland yesterday and will hold court there today.

Sonny Gagnon, who has been holidaying up the lake, has returned to the city.

William Kennedy went out for a fishing trip along the Salmon river yesterday.

V. J. Stubbs has arrived from the prairie and is visiting his sister, Miss Vera Stubbs.

T. M. Bowman has returned from his vacation spent at Toronto, London and other eastern cities.

Miss Geraldine Nagle, who has been visiting Miss Eulalie Gagnon, has returned to her home in Penticton.

D. St. Denis left yesterday for Fernie, where he will spend a few days on business and visiting his daughter Edith.

W. Holmes returned last night from his trip to Vancouver, Mrs. Holmes, whose sickness necessitated his trip, being now better.

J. J. Threlkeld, the Deer Park rancher, arrived from the Arrow lakes Wednesday night. He will return to that delectable residential and game region tonight.

C. H. Robinson, fisheries overseer, has returned from a fortnight spent going over the streams of the East Kootenay. Many anglers from across the line are increasing the public revenues with their license fees in that territory, he states.

Miss Freda Hume has been notified from the head office of the Royal Bank of Canada, at Montreal, that she has won second prize in a recent essay competition open to junior members of the bank's staffs on the subject of the cultivating of savings and current account depositors. The essay will be published in the Royal Bank Magazine.

Charlie Perry Yoder was host at a dainty little party last evening, when he entertained a number of young guests, the occasion being that of his seventh birthday. The afternoon was spent in games and ended in a delicious repast, served on the lawn on a table centered by a large beflowered and becandled cake, much to the delight of the young guests. Those attending were Russell McArthur, Aleys McArthur, Thomas Thomas, Teddy Thomas, Maude Dolphin, John Dolphin and Josephine Yoder.

Miss Janet Carrie was hostess at a delightful informal dance party last evening, when she entertained about 80 young people at the Blue Diamond pavilion in honor of her cousins, Misses Grace and Marion Elliott, who are visiting her from Boissevain, Man. At 11 o'clock dainty refreshments were served and the dancing was kept up until about 1 o'clock. During the intermission for supper extra dance pieces were played by Miss Ethel Morrison and Jimmy Morrison and Dave Smith. Mr. and Mrs. Carrie and Mrs. Elliott acted as patrons.

Nelson News of the Day.

On Monday, August 8, a benefit dance will be held in the Eagle hall. Dancing 9 till 2. Fleming's orchestra. Refreshments. Admission 75c. (4411)

Dance at Pavilion tonight. The Pavilion is cool and refreshing. A perfect floor. (4414)

All Veterans are requested to be at the train at 9:45 this morning to meet the body of Comrade C. W. West and escort it to the cemetery. (4410)

REGULAR FORTNIGHTLY DANCE FERNDALE, AUGUST 6. MARIMBAS ORCHESTRA. FREE FERRY 12:30. (4402)

Wanted—10,000 pounds cherries without stalks. McDonald Jam Co. (4381)

Elman's latest record, "Country Dance" (Beethoven). Come and hear it. Willis Piano Store. (4404)

Don't forget the week-end Outlet hotel, Proctor. (4351)

Wanted—Black currants. McDonald Jam Co. (4384)

Clan McLeary No. 1 will meet tonight in Eagle hall at 8 p. m. (4374)

Wanted—Blackberries. McDonald Jam Co. (4383)

Canadian Order of Foresters
Annual picnic Saturday, August 6

Bring your basket. Take car to the end of the line, then walk down for a few minutes. All Foresters are invited to attend. (4412)

Wanted—Raspberries. McDonald Jam Co. (4382)

Eye Specialist

Service Prompt and Accurate Prescription Service

J. O. PATENAUDE

Optometrist and Optician.

Your Watch Repairs

Promptly, Perfectly and Accurately Done.

J. O. PATENAUDE

Watchmaker and Jeweler.

TRY A CLASSIFIED AD.

PRESBYTERIANS HAVE GAY TIME

St. Pauls Sunday School Holds Annual Outing at Old Park.

It was a great day for St. Pauls Presbyterian Sunday school on Wednesday, when the annual picnic was held at the old park. All features of the glad occasion were of a notable character, from the indispensable refreshments to the elaborate program of sports, while, of course, the water was made full use of.

One of the most popular amusements was the cent scrambles, conducted by Jack Morris, and the periodic "trips" by youthful motorists on the Nelson Transfer tallyho. Capt. W. T. Tait was responsible for the sports program, while Miss Nellie McKenzie was convenor of the refreshment committee. Ollie McInnes' work as stoker for the tea drinkers was also appreciated.

The following were the various events of the sports program, with the names of the winers.

Girls, 6 years and under—Marion McInnis, first; Hazel Kellogg, second; Betty Campbell, third.

Girls, 6 to 8 years—Janet McKay, first; Doris McIntyre, second.

Boys, 6 and under—Jack Currie, first; George Campbell, second.

Girls, 10 and 11, eggs and spoon race — Florence Kellogg, first; Ida Kirk, second.

Boys, 9 to 11, parcel race—Ronald Beattie, first; Allan McInnis, second.

Boys' race 11 to 14—Stanley Smith, first.

Married women's race—Mrs. Jelfs, first; Mrs. Kay, second.

Potato race—Singie Kilberg, first; May Kirk, second.

Potato race—Astrid Gausdale, first; Jennie Calbick, second.

Relay race—Donald Suoman, Allan McInnis and Charlie Campbell, first.

Winners' race—Sarah Evans, Dorothy Titsworth, tie for first; Alma Smillie, second.

Winner's race—Mrs. J. R. Hunter.

Winners' race — Stewart Smillie, Allan McInnis.

Boys' three-legged race—Charlie Campbell and Archie Renwick, first; Lorne Tait and Allan McInnis, second.

Girls' three-legged race—Signie Kilberg and Astrid Gausdale, first; Dorothy Jelfs and Jennie Calbick, second.

Girls, 7 to 9—Elsie Kilber, first; Majorie Wilson, second.

Girls, 7 to 9—Lena McLean, first; Marion McInnis, second.

Girls, 10 to 11—Betty Edgecomb, first; Helen Young, second.

Mixed race—Elwood McGreggor, first; Floreneve Hannah, second.

Married ladies' race—Mrs J. R. Hunter.

Boys, 10 and 11—Allan McInnis, first; Philip Edgecomb, second.

Girls, 11 to 14—Henrietta May, first; Annie Kennedy, Elizabeth Middleton, tied for second.

Married men's race, runing—Capt. William Tait, first; Rev. J. B. Stirling, second.

Girls, 8 to 10, running—Dorothy Titsworth, first; Marjorie Wilson, second.

Girls, 11 to 12, runing—Singie Kilberg, first; Dorothy Jelfs, second.

Girls, 8 to 11, peanut race—May Kirk, first; Sarah Evans, second.

Girls, 11 to 12, running—Alma Smillie, first; Dorothy Jelfs, Dorothy Titsworth, tied for second.

Boys, 11 to 14, runing—Stewart Smillie, first; Donald Louman, second.

Senior girls, running—Myra Henderson, first; Joyce Edgecomb, second.

Senior girls, running—Rose Hartwig, first; Georgina Renwick, second.

KNIGHTS OF PYTHIAS HOLD BASKET PICNIC

A splendid and well attended basket picnic was held at Lakeside park by the local branch of the Knights of Pythias on Wednesday afternoon. All sorts of races, excellent refreshments and amusement in plenty assured the success of the afair.

The following is the list of events and names of the prize winners in the races:

Girls' Races

Four years and under—First, Dorothy Hall; second, Kathleen Stoll.

Six years and under—First, Kathleen McLeod; second, Pauline Wade.

Eight years and under—First, Joan Bell; second, Helen Norman.

Ten years and under—First, Donald Kennedy; second, Grace Hall.

Twelve years and under—First, Miriam Hughes; second, Vivian Kennedy.

Fourteen years and under—First, Vivian Kennedy; second, Miriam Hughes.

Sack race—First, Miriam Hughes; second, Vivian Kennedy.

Ladies' open race—First, Mrs. F. Goucher; second, Mrs. T. Cope.

Pythias Sisters' race—First, Mrs. F. Goucher; second, Mrs. D. Wade.

Fat ladies' race—First, Mrs. T. A. Traves; second, Mrs. E. Gammon.

Ladies' sack race—First, Mrs. F. Goucher; second, Mrs. T. A. Traves.

Thread and needle race—First, Mrs. F. Goucher; second, Mrs. E. Cope.

Nail and hammer race—First, Mrs. F. Goucher; second, Mrs. D. Wade.

Married men's race—First, H. Svoboda; second, M. Michelson.

Fat man's race—First, E. J. McGregor; second, T. Cope.

Ladies' and men's three-legged race—First, Mrs. F. Goucher and H. Svoboda; second, Mrs. W. Shackleton and E. J. McGregor.

The committee in charge of sports were R. G. Joy, M. Michelson, F. Goucher, E. Boyes and H. Svoboda.

The refreshments committee were Mrs. F. Goucher, Mrs. H. Svoboda, Mrs. D. Wade and Mrs. W. H. Walker.

DRY KINDLING

WOOD FOR SALE

We are now taking orders for wood. Once you try it you will use no other.

No chopping, no dirt (as it is nice, clean, white pine blocks two inches thick, two and one-half inches wide and from four to fourteen inches long).

Best summer wood you can get for stove or any small fire. We guarantee entire satisfaction.

Pine, delivered and in woodshed, north of Latimer street.....$7.00

Pine, delivered and in woodshed, south of Latimer street.....$7.25

Load consists of approximately one cord.

Price for half loads.....$4.00

W. W. POWELL COMPANY, Ltd.,
Manufacturer of Match Blocks
Phone Orders to 176.

New Timothy Hay

First car just arrived. Nice and green. We still have some mixed Timothy and Alfalfa of the old crop. New Alfalfa expected in a few days.

The Brackman-Ker Milling Co., Ltd.

Friday — The STARLAND THEATRE — Saturday

THE CINEMA SPECTACLE

—that will set the city a-talking. Thomas H. Ince's second palatial production for the Associated Producers, with the most brilliant all-star cast assembled for the 1920-1921 Photoplay season.

THOS. H. INCE'S

Great Drama of Life and Love

'LYING LIPS'

ALL STAR CAST WITH HOUSE PETERS AND FLORENCE VIDOR

Story by May Edington

In this story of women of the world, you will open the innermost chapters of Humanity; you will see things that you have never seen before. You'll be thrilled and amazed over the swiftly moving events which include spectacular scenes seldom equalled even by the prowes of the magic screen.

USUAL PRICES — IT'S THOMAS H. INCE'S GREATEST PRODUCTION — USUAL PRICES

GREENFIELD GOES SLOW.

CALGARY, Aug. 4.—Premier-elect Greenfield has not yet decided his full government slate, nor has he decided as to the opening up of a will submit the slate to the farmer-members elect. He stated this tonight during his visit here.

He said also that nothing had been decided as to the opening up of a riding for himself and those necessary for the members of his cabinet. It is almost certain that he will choose his own riding, that of Pembina.

Vancouver Elks plan to entertain 40,000 children on their annual flag day, Aug. 10. Last year they acted as hosts to 20,000 youngsters. The Elks' motto for the occasion is "Be a kid for a day"

The

Sugar Bowl

Phone 110. Mill and Josephine

Puffed Rice, package	20¢
Corn Flakes, Kellogg's, 2 for	25¢
Braid's Best Coffee, lb.	70¢
Chase & Sanborn Seal Brand, per lb.	65¢
Finest Fresh Ground, per lb.	60¢
Blue Ribbon Tea, per lb.	65¢
Braid's Lanka Tea, per lb.	60¢
Fry's Cocoa, lb.	75¢
Jutland Sardines, 2 tins	25¢
Sockeye Salmon, large tin	60¢
Pink Salmon, 1-lb. tin	20¢
Crisco, 3-lb. tin for	85¢
St. Charles Evaporated, 1-lb. tins, 6 for	$1.05
Carnation, talls, 6 for	$1.05
Toilet Rolls, 3 for	25¢
Sunlight or Royal Crown Soaps, carton	30¢
Silver Gloss Starch, pkg.	15¢
Corn Starch, 2 for	25¢
Sugar, per lb.	12¢
50 lbs. for	$5.70
100 lbs. for	$11.20
New Potatoes, 11 lbs. for	50¢
Ice Cream and Soft Drinks	

Phone in your orders for better prices, courtesy and service

Notice

I am pleased to announce that my optical practice has increased to such an extent as to necessitate more accommodation. I have leased the suited of rooms recently occupied by Mr. E. A. Crease, where I will be pleased to attend to your requirements. Your eyesight requires the best. My knowledge, carefulness and complete modern optical equipment guarantees you positive, accurate service. I will be delighted to serve you. My sole business is to look after your eyes.

A. HIGGINBOTHAM

Optometrist, Nelson.
New parlors adjoining Drs. Steed & Gansner.

OF COURSE YOU LIKED THE SAMPLES OF

POST TOASTIES

WHEN YOU WANT MORE WE HAVE THEM

Fleming's Store

Groceries, Drygoods, Etc,

St. Charles Milk

The Old Standby

Family size, 6 for $1.00

For Sale at Nakusp

Office building and lot. Building has three rooms downstairs, two bedrooms and bath upstairs. All modern conveniences. Office furnishings, large two-door Taylor safe, desks, filing cabinet, chairs, etc. 30-foot Peterborough built launch, 25-h. p. Buffalo Auto Marine engine, speed 12 miles per hour. Good boathouse 20x40, with galvanized roof. One stump puller. All of abov for $2000 cash.

Apply

D. A. M'FARLAND

Insurance Greenhill Coal Real Estate

Room 6 K. W. C. Block. Phone 49

PLEASE NOTE

The summer discount on Furs and remodelling same will cease the end of August. Take advantage of it.

G. GLASER

MANUFACTURING FURRIER

PHONE 106. P. O. BOX 767

NELSON, B. C.

Kerr's Jitney

NEW NASH CAR.

At your service day and night. Phone 491. Guaranteed to please you. Baggage and Express.

Thomas A. Lawson

Carpenter and Joiner.

We do your work promptly and well.

Factory, 409 Hall Street.

ORDER NOW

Put in your coal now while it is to be had.

The rush of orders will soon be on and cars scarce, as they will be required for the transportation of grain, consequently a shortage of Coal when you will most need it.

We handle only the best of Domestic Coals from the Lethbridge district and Furnace Coal from the Crows Nest Mines.

We have also a large stock of the best of dry wood all lengths, also dry cedar and slabs for summer use.

ORDERS PROMPTLY AND COURTEOUSLY ATTENDED TO.

McDonald Cartage & Fuel Company

Coal, Wood and General Teaming.

JOHN DALY CABINET CIGAR STORE

MAIL ORDERS ATTENDED TO PROMPTLY

Smoking Tobacco, Snuff, Pipes and Full Stock of Cigars, Cigarettes, Other Smokers' Supplies

RUTHERFORD DRUG CO.

Drugs, Medicines, Baby Foods, Hair Brushes, Tooth Brushes, Tooth Paste and Powder, Face Powder and Cream, Carnation Cream, Mosquito Foe, Insect Powder, Poultry Lice Powder, Red Mite Killer, Rose Tree Sprays, Cameras, Films, Developing, Thermos Bottles, Ingersoll Watches.

Mail Orders Filled Promptly

RUTHERFORD'S

NELSON.

OPTICS

I have spent many years in the study of eye troubles and can fit you with glasses which will remedy your eye weakness. Call for examination.

J. J. WALKER

Jeweler, Optician and Engraver

Tourists, Summer Campers, Excursionists and Picnickers

The City of Nelson invites you to see and enjoy the beauties of the city and surrounding country.

Many delightful drives may be taken along the Lake and River.

Accommodation supplied free to Automobile Camping parties and Lakeside Park affords ample facilities for picnic or excursion parties.

The Kootenay Country Is Worth While

SEE IT FIRST

NOTICE

Having purchased the Insurance and Agency business of Mr. St. Denis, I am taking over his office on August 1st, and intend running the business on the same lines as he has done heretofore.

I will give careful personal attention to all business entrusted to me and intend making a specialty of Rental Agencies and Fire Insurance.

Harold A. Lowe

Box 664. Phone 39

Hammock Time

Now is the time to enjoy a Hammock on your veranda or in the garden or summer camp.

We have an fine stock to choose from, ranging in price from $3.25 to $11.00.

Wood-Vallance Hardware Company, Ltd.

BAKER STREET NELSON, B. C.

FOR RENT

Seven-roomed house—modern. 803 Victoria Street.

FOR RENT

SAFETY DEPOSIT BOXES.

Small Box, per year	$3.00
Large Box, per year	$5.00

INSURANCE OF ALL KINDS

Charles F. McHardy

Real Estate. Phone 135

Universal Jerseys

Just the thing for camping, boating or outing of any kind. Made of pure wool in either tape neck or V neck.

Each $5.00

EMORY & WALLEY