For Latest MARKET MOVEMENTS See Page 6

The Daily News

Latest SPORTING NEWS See Page 7

VOL. 20. NELSON, B. C., TUESDAY MORNING, SEPTEMBER 27, 1921. NO. 128.

DEADLOCK IS IMMINENT IN THE LEAGUE

Disarmament and Blockade Reveal Two Hostile Groups.

ALBANIAN FRONTIER TESTS MORAL SUASION

Committee Asks Opposed Countries to Accept Ambassadors' Decision.

GENEVA, Sept. 26.—Another application of moral suasion will be proposed to the assembly of the League of Nations in the frontier disputes between Albania and Jugo-Slavia on the one hand and between Albania and Greece on the other. The political committee of the assembly so decided this evening after debating on the conflict all afternoon. Bishop Fan S. Noli, the Albanian delegate, spoke for Albania; M. Frangulitch for Greece, and M. Spalaikovitch for Jugo-Slavia.

Lord Robert Cecil, in summing up the debate, said the assembly could go no further than to pass a resolution setting forth its sentiment, because the allied and associated powers have the matter in hand. He moved, and the committee adopted a resolution expressing the hope of the assembly, that Albania, Greece and Jugo-Slavia will all accept the decision of the council of ambassadors as to the Albanian frontiers, and another resolution calling upon the council of the league to appoint a commission of three impartial persons to go to Albania and investigate the situation.

Report of Operations Confirmed.

M. Spalaikovitch read a telegram from Premier Pachitch of Jugo-Slavia confirming the Albanian ultimatum issued by Jugo-Slavia to evacuate several villages, the bombardment of Aras by the Jugo-Slavs, and the advance of the Jugo-Slav troops.

The dispatch stated, however, that all these operations were made within the line of demarcation, and were intended only to drive the Albanians back to their own side of the line. This line was traced by General D'Espery of France, and is purely military, without political bearing.

This morning's debate on blockade appeared to confirm the belief ex-

(Continued on Page Two)

HARDING SAYS UNEMPLOYMENT WAR HERITAGE

WASHINGTON, Sept. 26.—The national conference on unemployment, called by President Harding, organized here today and adjourned until October 5, at which time the 10 subcommittees will present suggestions for emergency relief.

Opening the initial session, President Harding declared the present industrial depression was "a war inheritance throughout the world," adding that the results hoped for from the conference might extend beyond the borders of the United States.

NEED CREDIT TO COPE WITH DEPRESSION

Hundred Million Pounds Required for British Trade Revival.

MEMBERS FOR LONDON DISCUSS SITUATION

Government Does Not Intend to Summon a Special Session.

LONDON, Sept. 26.—Virtually all the London constituencies were represented at the meetings of the members of parliament this afternoon to discuss the unemployment situation. Thomas J. McNamara, the labor minister, and Sir H. Kingsley were present on behalf of the government departments.

The proposal of the National Alliance of Employers and Employed that the local authorities should hasten public utilities work, 75 per cent of which cost the government should advance, was discussed.

The government, according to a letter received by J. R. Clynes, Labor member of the house of commons, from the speaker of the house, does not intend to summon a special meeting of parliament to deal with the situation created by unemployment.

Lloyd George's Problem.

The Evening News says it learns that the government has been informed that a credit of £100,000,000 will be required to bring about the revival of trade, which is being sought to relieve unemployment. The newspaper adds that the problem of raising this credit will be discussed by Lloyd George with manufacturers, bankers and Labor representatives when the prime ministers returns to London.

EXPECT STEVENS NAMED FRIDAY

AVNCOUVER, Sept. 26.—It is expected that Hon H. H. Stevens will be the unanimous choice of the National Liberal and Conservative association convention, which meets on Friday evening, Sept. 30, to nominate a candidate in the federal elections for Vancouver Center.

The new minister of trade and commerce will be the chief speaker and will outline the government's policy to the convention.

LIVE TROLLEY POLE SLAYS FOUR CHILDREN

KINGSTON, Mass., Sept. 26.—Four school children were killed here today when a trolley pole came off a car which was carrying them to their homes, broke the feed wire and caused their electrocution when they jumped out of the car.

CARPINSKY WINS.

TOLEDO, Ohio, Sept. 26.—John Carpinsky of Cleveland was given the newspaper decision over Johnny Tillman of St. Paul in a 12-round bout here tonight. The men are welterweights.

DOMINION'S ARGUMENT FOR VALIDITY OF THE GRAIN INQUIRY OPENS BEFORE THE MANITOBA COURT OF APPEALS

WINNIPEG, Sept. 26.—(By Canadian Press.)—Three and a half hours were spent by E. L. Newcombe, K. C., deputy minister of justice, in urging that the order appointing the royal grain commission was within the powers of the Dominion government, and that the judgment of Mr. Justice Curran enjoining the commission from holding sessions was therefore bad in law and should be reversed, when the case opened before the appeal court of Manitoba today.

Continuing the case for the crown, C. P. Wilson, K. C., of Winnipeg, followed Mr. Newcombe in presenting arguments in support of the inquiry. His testimony had not been concluded when the court rose.

Deputy Minister of Justice Appears.

Mr. Newcombe compared the grain trade with the liquor trade. The grain trade was not a private or local business, but was one of national importance and ceased to be a matter merely for provincial regulations. The commission, he said, had been validly appointed under the provisions of various sections of the British North America act, including statistics, transportation and finance, which were all matters which were in the power of the Dominion to regulate.

So far as allegations of wrongdoing by the commissioners were concerned, Mr. Newcombe said they would only be doing wrong if they infringed their rights. He did not see in reply to Mr. Justice Fullerton, why a witness could not make complaints and have them investigated.

Mr. Justice Cameron—It would be the same as if they wrote to the newspapers.

"There was nothing compulsory on the part of the grain trade to answer the questionnaires, and the commission should not be restrained until they had made wrong use of compulsory powers," Mr. Newcombe said. If the personnel of the commission were at fault the government should defend the appointments before the country, not before the court.

Winnipeg Counsel Follows.

Mr. Wilson cited the passage of the Manitoba Grain act as the creation of the grain trade regulation. Under those acts, he said, the grain trade has been regulated with "some considerable satisfaction for 20 years."

Mr. Wilson said the allotment of cars had a serious effect on grain prices and justified investigation, if not by the royal commission then by some other. It could be dealt with by the government under the Railways act. Grading of grain was vital to the trade, and trading and speculation in futures and margins were all pertinent subjects for investigation. Financing of the grain trade was such an important subject that the government had increased facilities to aid the crop movement by extending the limited powers of the banks in the issuance of bank notes; the advice of the bankers was being sought through the inquiry.

Elevators could be declared for the public good and come under government control, Mr. Wilson argued. "Any matter over which the Dominion has power to legislate can be the subject of an investigation," he said.

Mr. Wilson will continue his argument tomorrow morning.

DISORDERS IN GERMANY

Demonstration against royalist party in Berlin, following the recent murder of Mathias Erzberger.

MEIGHEN OFF AT WINNIPEG GOING HOME

Leaves Today for Portage Where He Will Fire Opening Gun of Campaign.

WINNIPEG, Sept. 26.—(By Canadian Press correspondent.)—Accompanied by Senator Sharpe and Hon. H. H. Stevens, minister of trade and commerce, Rt. Hon. Arthur Meighen, prime minister, arrived in Winnipeg this evening. He remains here till tomorrow afternoon, when he leaves for Portage la Prairie to make his opening speech of the campaign. Prior to the meeting at which Mr. Meighen is scheduled to speak a reception will be held in his honor.

The speech is awaited with the keenest interest. It is expected that Mr. Meighen will pay particular attention to the National Progressive movement, the inquiry into the grain trade and the injunction proceedings in connection therewith.

Among those at the station to welcome the prime minister was Major Andrews, member for Winnipeg Center, who left the government ranks last session to join the independents of the cross-benches, but who recently re-

(Continued on Page Two.)

TO MOBILIZE CONSTABLES IN BELFAST

Specials Will Be Under Military, Announces Sir James Craig.

BELFAST, Sept. 26.—A proclamation prohibiting the assembly of three or more persons together in the riot zone in the Newtonwards road in Belfast, the scene of fierce fighting on Sunday, was issued this evening, to become effective at 8:30 o'clock tonight.

The order is similar to the Riot act. Military forces are holding the riot zone with fixed bayonets. Lorries equipped with powerful searchlights already have taken up positions to locate snipers.

Sir James' statement announcing the decision to mobilize the special constable, follows:

"Robert Lynn, editor of the Northern Whig, asked Sir James Craig in the Ulster house this afternoon whether he was aware that during the last two months large quantities of arms and ammunition had been brought into northern Ireland by Sinn Feiners, whether he was aware that the Sinn Feiners were constantly engaged in drilling, and whether he could state if his government would approach the imperial government and bring these facts to its notice with the object of reestablishing law and order in northern Ireland.

"The prime minister answered that, according to information received by his government from trustworthy sources, the reply to the first two parts of the question is in the affirmative.

"The government again has had under review the existing state of affairs and had a conference with the military, the police and lord mayor of Belfast today, when it was decided to remobolize the specials in certain parts of northern Ireland. It must be understood that in such areas that are under military control, the specials would be under the military for all principal purposes.

"I appeal to all law-abiding citizens to assist the military and the police in the arduous and dangerous duty of maintaining law and order, and protecting life and property in the city. The commissioner is arranging to take the necessary immediate steps and if further military are required, they will be available."

CANADA WILL BE STRONG AT CONFERENCE

Will Have Four Representatives at International Labor Meet at Geneva.

LONDON, Sept. 26.—(Canadian Press Cable.)—Canada will be strongly represented at the international labor conference opening in Geneva on Oct. 25. The delegation from the Dominion will include Col. Obed Smith, Canadian commissioner of immigration; Grant Brown, secretary of the reconstruction and development committee of the Canadian cabinet; S. R. Parsons, former president of the Canadian Manufacturers' association, and Tom Moore, president of the Trades and Labor congress of Canada.

There will also be delegates from Australia, South Africa and India. The British delegation numbers 30, and includes Sir Montague Barlow, under secretary of the ministry of labor.

Becomes Reconciled.

Lady Croam has dropped the divorce proceedings she instituted some time ago. The marriage was a war romance, the bride being the daughter of a Scottish town clerk.

KING DEMANDS REDUCTION OF EXPENDITURE

Speaks in Cape Breton Island; Premier Murray Occupies the Chair.

SYDNEY, N. S., Sept. 26.—Addressing an audience of nearly 4000 people in the curling rink here tonight, Hon. W. L. Mackenzie King, leader of the Liberal party, declared that only by the return of the Liberal administration could there be in Canada any reduction in national expenditure and a consequent reduction of taxation. Mr. King charged the government with extravagance, and also with refusing to accord the people the courtesy of being consulted on policies affecting expenditure of public monies.

Lapointe a Gymnast.

Ernest Lapointe, Liberal member for Quebec East, another speaker, had some difficulty when he reached the rink a few minutes after the meeting opened. He convulsed the audience when he told of having to commit burglary to get an entrance, as he had to climb through a window after exercising all the football tactics he remembered.

Mr. Lapointe made an appeal for unity for all races and classes and

(Continued on Page Two.)

COLLIERIES IN WALES TO BE INACTIVE

Further Exaction From Owners Leads to Decision by Coal Exchange.

LONDON, Sept. 26.—A serious situation has arisen in the South Wales coal fields, owing to a misinterpretation of the settlement of the last coal strike, the mines department requiring the owners to contribute a further 10 shillings per ton, amounting to £750,000, toward wages.

The owners expected this sum to be provided from the government subsidy of £10,000,000, of which £3,000,000 remain.

After a hurried meeting at Cardiff the coal exchange owners decided to close a large number of the collieries. If this decision is carried out the unemployment situation in South Wales will be seriously aggravated.

TOLMIE OPENS HIS CAMPAIGN IN VICTORIA

VICTORIA, Sept. 26.—The campaign in support of Hon. S. F. Tolmie, minister of agriculture in the Meighen cabinet, was launched here tonight, when 500 electors approved of the organization of the National Liberal and Conservative Association of Victoria. A constitution was adopted and officers elected.

Dr. Tolmie was given a good reception. His speech was a brief review of the record of the federal administration.

Charles J. McIntosh, retiring member for Nanaimo riding, occupied the chair. Short speeches were made by the chairman, R. F. Green, M. P., and C. Logan, provincial organizer of the National Liberal and Conservative association.

LABELLE WANTS BOURASSA AGAIN

PAPINEAUVILLE, Que., Sept. 26.—It is stated here that a delegation of electors from the county of Labelle is about to offer the nomination for the county to Henri Bourassa, the Nationalist leader. If he accepts the nomination, Mr. Bourassa will stand as an independent.

Claims British Duped by Forged Documents in International Affair

RIGA, Sept. 26.—Charges that the British government had been duped into buying false and forged documents were made by Karl Radek, in the newspaper Pravda of Moscow.

Radek, according to a wireless message to the official Rosta agency, giving a transcript of his article, says Lord Curzon's accusations that Russia had violated her agreement regarding propaganda were based upon these documents, which Radek alleges were gotten up by a member of the German political police connected with the "international espionage organization."

SEVENTY-FIFTH VICTIM DIES

LONDON, Sept. 26.—(Canadian Press Cable.)—A Brisbane dispatch says the sole survivor of the Mount Milligan mine disaster, who was the underground manager, has died in the hospital, being the seventy-fifth victim.

GOVERNMENT ANNOUNCES POLICY OF DEVELOPING TRADE ON THE PACIFIC

Hon. Mr. Stevens States Negotiations Will Look to Preferential Tariff With Australia; Shipping Facilities Between Canada and Mexico Will Also Be Extended; Accompanies Prime Minister to Winnipeg; Is Now on Way to This Province.

WINNIPEG, Sept. 26.—(By Canadian Press Staff Correspondent)—Plans for the development of Canadian trade with Australia and Mexico were announced by Hon. H. H. Stevens, who arrived here with the prime minister this evening. Mr. Stevens was last week appointed minister of trade and commerce in succession to Sir George Foster. He is now on his way to British Columbia, where he, with Hon. S. F. Tolmie, will have charge of the government election campaign. The plans for trade development, according to Mr. Stevens, are to follow two lines:

1. Negotiations looking to a preferential tariff arrangement with Australia.

2. The extension of shipping facilities between Canada and Mexico by means of the Canadian government merchant marine.

Ships Carry Capacity Cargoes.

"The possibilities of our trade with Australia," said Mr. Stevens, "are illustrated by the capacity cargoes being carried by Canadian government merchant ships from the Pacific coast to Australia and other trans-Pacific points. There is, however, room for considerable extension. But this extension can be fully realized only if we take steps to ensure return cargoes of products which Canada needs and does not herself produce, such products, for instance, as dried fruits which Canada now secures from the United States and could easily secure from Australia.

"This whole subject of trans-Pacific trade, and particularly trade between Canada and Australia, is now receiving close attention, and it is hoped that a mutual trade agreement will be reached to the benefit of both countries. At the present time, our imports of Australian products are light and there should be development of trade both ways. Canada also produces many things which Australia needs, and which we should supply to a greater extent than we do now."

Direct Service With Mexico.

"Is there any proposal to give Mexico a trade preference?" Mr. Stevens was asked.

"In conection with Mexico," Mr. Stevens replied "the proposal is, and I understood it is one that is shortly to be put into effect, that vessels of the Canadian government merchant marine should establish a direct service between Canada and Mexico. With such a direct service, many handicaps now experienced would, I feel sure, be overcome, and with increased trade there would again be mutual benefit. It is not to be expected that because such steps are taken, a huge trade will immediately develop. The development of trade takes time. But the government intends to take every legitimate step to develop trade."

Farmers' Candidates in Ontario.

PICTON, Ont., Sept. 26.—James R. Anderson of Amielusburg and local U. F. O. vice-president, is the Progressive nominee to contest the riding of Prince Edward.

DUNVILLE Ont., Sept. 26.—Samuel A. Beck of South Cayugua township, was today nominated Progressive candidate for Haldimand county constituency.

Woman Is Named.

DURHAM, Ont., Sept. 26.—Miss Agnes Campbell was today chosen to carry the Progressive standard in Southeast Gray.

EMSDALE, Ont., Sept. 26.—Col. James Arthur, M. P., will again contest Parry Sound constituency for the Conservative party.

Truax Will Stand.

WALKERTON, Ont., Sept. 26.—E. Truax, M. P., will again carry the Liberal standard in South Bruce.

Pedicts Second Week December

TORONTO, Sept. 25.—That the coming federal election will be held in the second week of December, probably on the 8th, is the forecast made by Hon. G. Howard Ferguson.

BEAVERTON, Ont., Sept. 26.—R. H. Halbert, M. P., was today again nominated Progressive candidate in Ontario north constituency.

STEAMER ARRIVALS

La Lorraine at New York from Havre.

New Amsterdam at Plymouth from New York.

Celtic at Liverpool from New York.

Metagama at Liverpool from Montreal.

Victorian at Liverpool from Montreal.

EXPECT A STRIKE ON THE BIG FOUR

CHICAGO, Sept. 26.—Leaders of the Big Four brotherhood and affiliated railroad unions tonight declared that they had little doubt that the railway employees had voted for a general strike rather than accept wage reduction, but announced that the conservative council of the leaders might prevail against a walkout.

KEEP NATIONAL RAILWAY OUT OF POLITICS

President Beatty Urges Avoiding Loose Talk; Present Stage a Phase.

SASKATOON, Sept. 26.—"There is no need of making the National railway a political controversy or even the subject of loose discussion as part of a political election campaign," declared E. W. Beatty, K. C., president of the Canadian Pacific railway, in an address before the Canadian club here this afternoon, in which he dealt with the subjects of railways, immigration and capital in their relation to the future development of Canada.

When the right time came, Mr. Beatty thought that after taking stock of the positions so that all phases of the railway situation might be submitted to the government, they might then receive the support of the best thinking men of the country.

President Beatty said it was an unique situation, in that a privately owned enterprise was competing with a government owned enterprise. Both were subject to regulation by an independent tribunal—the railway commission. The existence of this condition naturally creates a situation which imposes upon the government an almost judicial attitude toward its chief transportation competitor, while at the same time preserving by all legitimate means the interests of the National railways against that competition, he said.

Most Important Economic Question.

There was nothing in the economic situation of Canada today quite so important as the future disposition and methods of administration of its railways, Mr. Beatty said. It was not a political issue. Vast mileages had been acquired in pursuance to what was considered a national necessity, and they were to be administered in one

(Continued on Page Two.)

THE WEATHER.

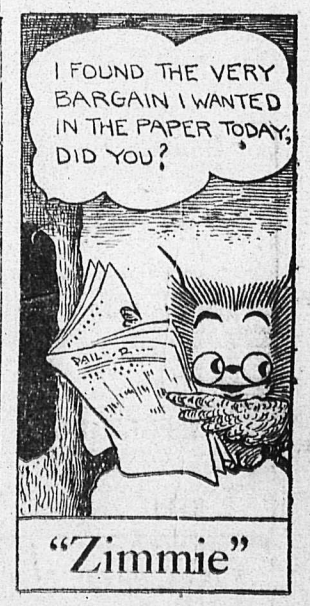

VICTORIA, Sept. 26.—Nelson and vicinity: Generally fair and mild.

	Min.	Max.
Victoria	50	62
Kamloops	52	56
Calgary	44	62
Portland	..	70
Seattle	..	66
Kaslo	44	59
New Hazelton	35	57
Vancouver	52	64
Prince Rupert	46	52
Winnipeg	50	72
San Francisco	..	84
Penticton	50	68
Cranbrook	46	67

Leading Hotels of the West

Where the Travelling Public May Obtain Superior Accomodation

Table d'Hote — A la Carte

The Hume

The Premier Hotel of the Interior

GEORGE BENWELL, Proprietor.

SPECIAL SUNDAY DINNER, $1.00
Service Unexcelled.

INCOMPARABLY THE FINEST TEA ROOM IN B. C.

Open Daily 10 a. m. to Midnight. Music and Dancing
The Latest Sundaes, Ice Cold Drinks and Ices
Afternoon Tea (2 p. m. to 5 p. m.) 25c

Headquarters for All Traveling Men, Mining Men and Tourists

EUROPEAN PLAN : : : ROOMS, $1.00 UP

HUME—Mrs. J. W. Ford, Edgewood; E. Sorinson, Kamloops; W. M. Main, Hamilton; E. S. Davidson, Fernie; D. Covage, Greenwood; G. S. Horn, Robson; A. H. Bonnell, Ile of Armenture, R. J. Cunningham, Crescent Valley; N. Thompson, Vancouver; Jas. R. McKinnell, Nanaimo; L. Brickers and wife, Winnipeg; Frank J. Barker, Calgary; R. G. Foot, Blairmore; W. R. Hamer, Paul Hayes, J. C. Adams, Vancouver; Mr. and Mrs. A. S. Jasper, Spokane; G. E. Ensign, Vancouver; J. Aylmer, Queens Bay; Jno J. Binns and wife, Kaslo; Alex. and Mrs. Niven, Erie; H. Lakes and wife, Salmo; Mrs. Irwin, New Denver; Mrs. Smeltzer, New Denver; J. B. Clapp, Marcus.

American Plan, $3.00 and Up — European Plan, $1.00 and Up

HOTEL STRATHCONA

Nelson's Leading Hotel

THE HOME OF THE COMMERCIAL MAN

Well lighted sample rooms on ground floor. Special winter rates by week or month.

HALCYON HOT SPRINGS HOTEL and SANITARIUM

Arrow Lakes, British Columbia

American Plan, $3.50 per day. $24 per week. For rates apply Strathcona Hotel or Halcyon.

The finest water for Rheumatism, Sciatica, Gout, Urinic Conditions, etc.

H. W. SHORE : : : Proprietor

QUEEN'S HOTEL

European and American Plan
Steam Heat in Every Room

A. LAPOINTE, Proprietor

QUEENS—Chas Grady, Apex; Mr. and Mrs. Jeff Boisvert, Ainsworth; J. Baillarger, Ainsworth; M. Jackson, Salmo; A. Kristianson, Wm. A. Talbot, B. Whitehead, Moyie; Mr. and Mrs. Schyberg, Calgary; John McKinnon, Kaslo; W. Perkins, Medicine Hat; R. C. Bush, Nakusp; Lillie Erickson, Castlegar; Mr. and Mrs. F. W. Nash, Renata.

TREMONT HOTEL

F. NILSON, Proprietor,
BAKER STREET
Furnished Rooms by Day, Week or Month.

TREMONT—Axel Johnson, M. Anderson, Gust Fors.

NEW GRAND HOTEL

616 VERNON ST. EAST
Comfortable Rooms, Hot and Cold Water Dining Room in Connection
Rates $1 and up.

Stirling Hotel

711 Vernon St. Two blocks and a half east of the post office Newly opened. Light and cheerful rooms with hot and cold water, steam heat Also 2 and 3 room housekeeping apartments
P H BUSH, Prop

THE KOOTENAY HOTEL

Mrs. Mallette, Proprietress
A home for the world at reasonable rates.
Open night and day. First-class dining-room. Comfortable rooms.
316 Vernon St. Near Post Office

MADDEN HOTEL

MRS. MADDEN, Prop.
First Class Rooms by the Day, Week or Month.
Every Consideration Shown to Guests.
Cor. Baker and Ward Sts., Nelson

MADDEN—Joe McDonell, Penticton; P. Brooke, Victoria; H. A. McMillan, Balfour; G. Furlette, Seven Mile; S. McKay, Slocan City; A. F. Mock, Winlaw; C. Ostram, Fernie; G. F. Buckler, Cranbrook; Geo. A. Hird, Winlaw, W. Creelman, Winlaw.

OCCIDENTAL HOTEL

Owned and run by Canadians. No alien labor employed.
Room and board, per month....$45
E. KERR, Proprietor.

THE STANDARD CAFE

320 Baker Street, Nelson, B. C.
OPEN DAY AND NIGHT
12 to 2:30, Special Lunch, 40c
Phone 154

Hickson evening frocks feature a novelty reminiscent of hoop and bustle days, a little stiffened hip distension attached to a waistline string, which is quite separate from the frock itself, which drapes over it in two tiers of radium taffeta.

Holiday Resorts

Below the announcements of resorts in Kootenay-Boundary where enjoyable vacations may be spent.

WHERE THE FISHING IS GOOD

OUTLET HOTEL

PROCTOR
Fishing, Boating, Bathing, Golf, Tennis Courts
Fishing Tackle Supplied. Grocery Store in Connection
W. A. WARD, Prop.
Rates Reasonable Good Meals

Kootenay Falls Hotel

South Slocan, B. C.
Close to famous Fishing Pool and Bonnington Falls. Afternoon refreshments for auto parties served on cool verandah.
FISHING IS GOOD NOW

VANCOUVER HOTELS

HOTEL MARTINIQUE

1176 Grandville Street
Cosy, bright rooms. Just the place for your vacation. Rates moderate. Write for particulars.
MRS. A. PATTERSON
Late of Royal Hotel, Granville St.

REGENT HOTEL

162-4-6-8 Hastings Street,
Vancouver, B. C.
"A HOTEL WITH A PERSONALITY"

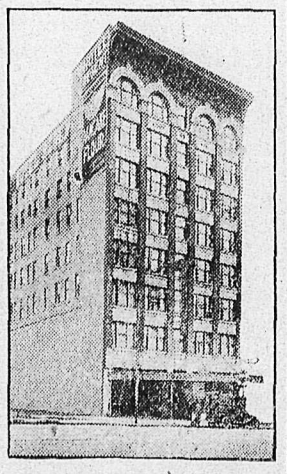

This fine, new hotel offers a maximum of comfort at a minimum of cost. Every modern convenience.
T. H. Whelan, Manager

If America will follow Paris in the matter of hats, black will be the leader this fall and winter, together with maize and tan colors, says a leading New York buyer just back from Paris.

Katherine Green, now in her 75th year, has written a total of 30 novels and 400 short stories, all dealing with mysterious crimes.

A conference of women lawyers of 20 states at Washington, D. C., the other day endorsed the proposed equal rights amendment which will be presented when congress reconvenes.

STONE NON-UNION CARS IN ST. JOHN

Four Injured and One Arrest Made in Labor Trouble in New Brunwick City

ST. JOHN, N. B., Sept. 26.—In a general attack on nonunion street cars here tonight windows in about a dozen of them were smashed, four persons were seriously injured and one man arrested was rescued from the police by the mob. J. E. Smith, chief of police, ordered out the police reserves.

The trouble, which has been of long standing since the New Brunswick Light, Heat and Power company, which operates the street railway system here, has engaged nonunion labor to run its cars, its employees being on strike against a cut in their wages, came to a head when a labor parade that started at 8 o'clock tonight reached the north end of the city, when rocks, bolts and other missiles were hurled at the cars, regardless of whether they were occupied by women and children or not.

Superintendent McLean ordered all cars taken to the barns to be swept out. Subsequently they were to resume regular runs.

DEMANDS REDUCTION

(Continued From Page One.)

for a united stand behind the Liberal party in its fight.

William Duff, M. P., for Lunenburg, and Dr. A. W. Chisholm, M. P., Inverness, also spoke briefly. Hon. C. S. Murray, premier of Nova Scotia, was chairman of the meeting.

Several hundred people stood in the aisles of the buildings, and hundreds of others tried in vain to gain admittance to the rink, which was filled to its utmost capacity.

Miss Flora Boyko Tells How Cuticura Healed Her Pimples

"My face was very itchy at first, and after that it was covered with pimples that disfigured it badly. The pimples were hard and red and they were small, and they were scattered all over my face and were so itchy I had to scratch and I could not sleep.

"These bothered me nearly a year before I used Cuticura Soap and Ointment and when I had used five cakes of Cuticura Soap and five boxes of Cuticura Ointment I was healed." (Signed) Miss Flora M. Boyko, Gardenton, Man., Dec. 26, 1919.

Having obtained a clear healthy skin by the use of Cuticura, keep it clear by using the Soap for all toilet purposes, assisted by touches of Ointment as needed. Do not fail to include the exquisitely scented Cuticura Talcum in your toilet preparations. Splendid after bathing.

Soap 25c, Ointment 25 and 50c. Sold throughout the Dominion. Canadian Depot: Lymans, Limited, St. Paul St., Montreal. Cuticura Soap shaves without mug.

To **Look Young**

is a valuable asset to women in business, social and private life. Nothing helps so much as a good digestion. Poor elimination causes one to look sickly and faded.

BEECHAM'S PILLS

sweeten the stomach, stimulate the liver, promote elimination. This helps purify the blood, improve the complexion, bring the roses back to the cheeks. To look and feel young—Beecham's Pills

Will Help You

Sold Everywhere in Canada.
In boxes, 25c., 50c.

Largest Sale of any Medicine in the World.

KEEP NATIONAL RAILWAY OUT

(Continued from Page 1)

form or another in the best interests of the country. The problem still unsolved was whether the final and best solution has been reached. He said he was one of those who believed that the present was a phase of our railway development, and that we had not yet reached that point at which we could say that no further changes were necessary. "In the words of the famous general, it will be worked out along these lines if it takes all summer," he said.

Dealing with the immigration question, Mr. Beatty briefly outlined the need of the proper immigration policy of this country and the need of securing the proper type of immigrants.

President at Edmonton.

EDMONTON, Sept. 26.—The 10 hours which President E. W. Beatty and direcotrs of the C. P. R. spent in Edmonton on Sunday afternoon and evening were devoted mainly to taking a much needed rest. Apart from a motor trip to the Country club the party spent the greater part of the time in the special train which brought them to the city.

The most prominent caller of the day was Premier Herbert Greenfield, but no definite information was given out as to whether or not special significance attached to this visit. The C. P. R. is already operating the Edmonton, Dunvegan & British Columbia railway under agreement, which will not expire until August, 1925, and President Beatty stated that no changes are under consideration.

The president also added that the company is not contemplating taking over the Alberta and Great Waterways railway or the Lacombe & Blindman line.

Pesident Beatty evidenced keen interest in oil development in Alberta and in the Northwest territories, but asserted that any extension of the system into the north country depended entirely on whether or not oil in commercial quantities was struck. The C. P. R. is watching the situation closely and will be guided by future developments.

The C. P. R. president and directors of the company left at midnight for Saskatoon, where they will continue their tour of inspection.

MEIGHEN GOING HOME

(Continued from Page One.)

nounced that he would support the premier.

Two Seats Want Ballantyne.

MONTREAL, Sept. 26.—That the date of the elections would be some months from now, and that it was the desire of the government to give every opportunity for the education of the public on the present important problems before the country, was the statement of Hon. C. C. Ballantyne, minister of marine and fisheries, today, in addressing a gathering at Conservative headquarters here. The occasion was the request by the electors of St. Antoine division that Hon. Mr. Ballantyne should represent them at the coming federal elections in preference to his representing the St. Lawrence-St. George division for which he is already member.

Mr. Ballantyne said he would be guided by the wishes of the party in the matter.

MAYFLOWER IS ELIMINATED.

GLOUCESTER, Mass., Sept. 26.—Entry of the Boston schooner Mayflower for the elimination races to choose a United States defender for the international fishermen's cup was rejected today by the United States fishermen's race committee.

Relief From Paining Feet

New treatment keeps feet in perfect condition

PEOPLE all over the country are finding an easy and effective way to end foot troubles.

Blue-jay Foot Treatment is composed of three essential articles for keeping the feet in prime condition: Blue-jay Foot Soap, Blue-jay Foot Relief (a massage) and Blue-jay Foot Powder.

All who suffer from the nervous strain and constant irritation of aching, tender feet should try Blue-jay Foot Treatment. At all druggists'.

Write for free booklet—"The Proper Care of the Feet"—to Bauer & Black, Limited, Toronto.

Blue-jay

Foot Treatment keeps feet feeling fine

a Bauer & Black product

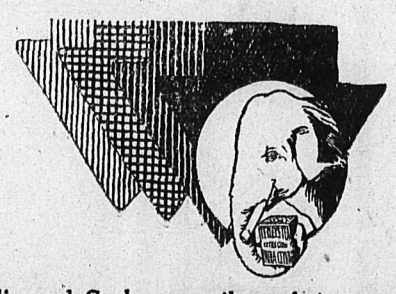

India and Ceylon contribute their most celebrated teas to make Tetley's Golden Tips. No other tea can be so delightfully fragrant or so delicate of flavor.

TETLEY'S

Makes good TEA a certainty

Over 100 years of tea-blending is back of the satisfaction you find in every package of Tetley's.

HOUSE OF BISHOPS OPENS ASSEMBLY

General Synod Will Soon Convene to Discuss Reunion of Christendom.

TORONTO, Sept. 26.—The house of bishops of the Church of England in Canada opened its meetings in St. Alban's cathedral today to prepare for the general session, which will meet at Hamilton next week. Bishops from every diocese in the Dominion are in attendance and the house is presided over by the primate, Archbishop Matheson, of Rupert's Land. There will be 25 bishops present.

The general synod, which meets triennially, is the highest court and legislative body of the Anglican church. The last two meetings were held in Toronto, when the chief subject of discussion and legislative action was the revivsion of the book of common prayer. The outstanding question to be considered at the forthcoming meeting will be the reunion of christendom and the possibility of the union of the Anglican church with other churches in Canada.

DEADLOCK IMMINENT

(Continued From Page One).

of the delegates that the assembly is approaching a deadlock on two of its pressed in the last few days by many most important problems, those of disarmament and blockade. The reports on both these questions were prepared with great difficulty.

Line Sharply Drawn.

The debate showed a line was driven sharply between two distinct groups, one headed by Lord Robert Cecil, Dr. Fritjof Nansen, and Signor Schanzer of Italy, which is radical on disarmament, but conservative of blockade, and another led by Right Hon. H. A. Fisher of Great Britain and M. Bourgeois and M. Reynald of France, which insists upon strict application of the covenant provisions for blockade, but favoring a slow and sure policy on disarmament.

It is generally remarked after today's debate that unless the assembly can abrogate the rule requiring unanimity on questions concerning matters other than procedure and election, it will be impossible to make much progress on either disarmament or blockade at this session.

British Reach Solution.

LONDON, Sept. 26.—The British government, with regard to the Albanian situation, is understood to have arrived at a solution of the difficulties recently pointed out by the Italian government with reference to the need for providing additional guarantees for the integrity and the independence of Albania. An agreement is said to have been reached, not only on the question of the status, but also on the frontiers of Albania.

TURKISH COLONEL DIES HEROICALLY

HEADQUARTERS TURKISH NATIONALIST ARMY, Sept. 26.—Colonel Nazim Bey, with his Fourth Division, lost his life and saved the main body of General Ismet Pasha's forces from being taken in the rear and possibly routed during the frontal attack made with superior forces and equipment by the Greeks in the Kutahia zone.

In recognition of his services, General Ismet Pasha published a note to the army stating that in his entire military career, including also his knowledge of military history, he knew of no finer example of heroism and intelligent valor. He also paid high tribute to the remnants of Colonial Nazim's division remaining after standing for two days against three Greek divisions, any one of which was stated to be superior in numbers to that of Nazim.

The Greeks had planned, in addition to the frontal attack on Kutahia, a surprise raid on the Turk near the with three flying divisions, and the surprise appears to have been complete.

Last Won Kismet

So soon as their presence in force was discovered Nazim Bey was detached from the main army to stop them, or halt their progress until the retreat from Kutahia could be affected. He did so, during these 48 hours of constant fighting and retreating, he was wounded by a rifle bullet but kept on his horse until struck by a second bullet, toward the end of the fight. He died but with the knowledge that he had saved the main body of the army. "Kismet" (tis fate) were his last words.

Colonel Nazim Bey was a short, thin man of 45 years, quiet and gentlemanly in his deportment, speaking but rarely, with a large head and thoughful, melancholy grey eyes. A soldier by profession, he served during the general war on several of the fronts, but most'y on the Russian. He would have borne the title of general or division commander under the old imperial army but the Nationalists have suppressed that title except for officers commanding more than an army corps.

HOW NEWS TRAVELS IN AFRICA.

People have often been surprised at the quickness with which news travels in South Africa. These natives know nothing of our method of telegraphing, and yet, in time of war, when victory has been decided for either of two contending parties, the news has been flashed with amazing celerity to remote parts of the country.

The manner in which the news is carried is novel and most interesting. Throughout Africa the natives are expert in the use of what is known as the drum language, and they use it as we use the telegraph, and the telephone, namely, for the purpose of sending a message from one place to another.

The most important events, as well as the daily occurrences in every village, are transmitted in this way. In the Congo region, near Stanley Falls, some of the natives are so skilled in the use of the drums that they can carry on a conversation with one another at a great distance, just as easily as though they were standing side by side.

In regard to the quickness with which news is transmitted in Africa, Peter de Deken, the famous traveler, tells two good stories.

While Inspector Five was in control of the station at Basoko he visited one day a distant outpost, and found that it would be impossible for him to reach home until late at night. As he looked forward to a hearty dinner, he requested a head man, who was with him and who was an expert drummer, to send word to the station, several miles away, that dinner was not to be served until he returned.

The head man drummed, straightway another drummer repeated the message, and so the news was flashed from point to point until it reached the distant station. When Five reached home at night he found the table laid and the dinner ready to be served. This was the message his servants had received: "The Bula Matori (governor or inspector) will be home late in the evening. Don't eat everything up."

This same Five took several photographs during his stay at Basoko, and on the day of his departure the thought struck him that it would be well to take a photograph of all those natives who, from time to time, had acted as his domestic servants. Accordingly he ordered a drummer to notify them that they were to appear before him at a certain hour in their holiday clothes.

The drummer at once sent a message, but what was Five's surprise to find at the appointed hour, not his servants, but all the police of the station drawn up in front of his residence. The drummer, it seems, had either misunderstood Five or had blundered in sending the message. Instead of summoning domestic servants he had summoned state servants.

POLICE FIGHT MADMAN.

Two policemen won a struggle with a madman on a small, slanting platform, about 350 feet above the East river, atop the Manhattan tower of the Williamsburg bridge at New York, to which the man had clambered after telling friends that he was going to jump from the bridge. Hundreds of persons watched the rescue from the bridge footpath and roadway, from nearby buildings and from river craft, and cheered the policemen's feat.

No one noticed the man approach the towtr and make his way up a slender ladder, which is there for the use of workmen when repairs are needed. When attention was first attracted to him he was up on the platform waving his arms wildly. The platform is at the base of a flag pole on top of the tower, and it slopes abruptly toward the river.

While those below watched with the expectation of seeing the man start a death slide, Traffic Policeman Michael J. Kelly and John Quealy, both stationed on the bridge, started simultaneously up the tower. Two narrow ladderways flank the steel tower—an iron ladder and a wooden one. Quealy took the iron one and Kelly the wooden one.

The race up the tower, according to spectators, was a tie. After they had reached the top of the ladderways Kelly and Quealy had to crawl through a tangle of cables to two small windows, but Quealy found the opening too small and had to smash out the casing.

When both policemen had got out on the platform the man, apparently overcome by exhaustion or dizziness was lying down. At the sight of the policemen he quickly sprang to his feet and began to fight them off. Kelly grabbed him by the arms and Quealy caught him about the legs. The situation for a moment was perilous to all three men, but the stranger's strength had given out, and the policemen got him to the window and thrust him through, inside the tower. There the man lost consciousness.

Rudolph Herzog of East Fifteenth street later identified the man as his nephew, Joseph Herzog, 19 years old. He said that the youth came to New York from Hungary about 15 months ago, and that he had been employed as a bus boy in several restaurants. Mr. Herzog said that several days ago his nephew had come to visit him, and had told neighbors that he was going to jump from one of the bridges.

The coat with the cape back is a decided success.

BLOUSES

Of Distinction

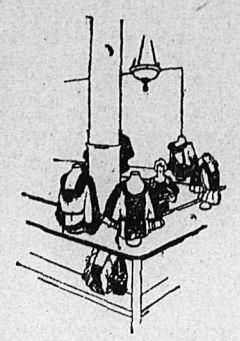

The new Fall Blouses will more than maintain our reputation in this department. They are beautifully artistic creations. The trimming and color combinations are very attractive and the prices are low.

VYELLA and CLYDELLA fabrics for men's shirts or pyjamas—for blouses, etc.

These fine woolen imported fabrics will be welcomed once more into general wear.

They are too well known to need a word of praise.

Smillie & Weir

WILSON'S FLY PADS

Kill them all, and the germs too. 10c a packet at Druggists, Grocers and General Stores.

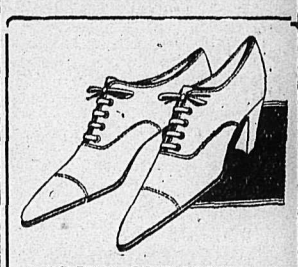

LADIES' OXFORDS and STRAP PUMPS

For any occasion, street and evening wear, in black or brown calf and black or brown kid. In Cuban and Baby Louis heels. Prices from

$4.50 TO $9.50

Call and see them at

Romano's

The House of Solid Leather Shoes

There's only one way in the world to get the superior corn flakes: Ask your grocer for

Post Toasties

—best corn flakes

When you say "Post Toasties" you avoid all chances of getting ordinary corn flakes.

FILM OF GOLF CLUB DRAWS VISITOR HERE

Charmed by the attractive picture of the Nelson Golf and Country club at tournament time, and by the vistas of beautiful scenery to which it opened the door, as seen on the moving picture film which has been advertising Nelson far afield under the auspices of the board of trade, Mrs. K. Frost, who saw the film on the prairie, is now a guest at the Strathcona, as the direct consequence of the appeal which the film made to her.

Mrs. Frost is from Stevens, N. B., and she has already written to a number of friends in that province that her anticipations of lovely Nelson have been completely fulfilled. She has made up her mind to locate in this region, and is now eager to induce her friends to share her discovery with her.

APPLICATIONS IN CHAMBERS.

Two applications were granted by his honor, Judge J. A. Forin, in chambers yesterday.

In the estate of Eugenia Maglio, Eric P. Dawson of Donaghy, Brown & Dawson, acting for the petitioner, Carmine Maglio, obtained an order for the issue of letters probate.

In the estate of Lars Peter Leisen Mr. Dawson obtained an order to discharge the executor, John Johnson.

WEDDINGS

ASHMAN—DOWELL

The marriage of James H. Ashman, of Watson, Sask., and Mrs. Elizabeth Dowell, of this city, was solemnized at the Church of Mary Immaculate by Rev. Father McKenzie at 9 o'clock yesterday morning. The witnesses were Miss Mary de Bryttan, sister of the bride, and David W. Smith, of this city.

After the ceremonies Mr. and Mrs. Ashman left to spend their honeymon on a hunting trip along Kootenay lake, before proceeding to Watson, Sask., where they will reside.

LEGAL NOTICES

WATER NOTICE

DIVERSION AND USE

TAKE NOTICE that Appleton Bros. whose address is Proctor, B. C., will apply for a license to take and use 1.5 c. f. s. of water out of Rucks and Swamp Creeks, which flows North Westerly and drains into West Arm Kootenay Lake at Sunshine Bay.

The water will be diverted from the stream at a point about practically at its head S. E. corner Lot 1, Sub-division 3 of L. 306 Map 731A, G. 1. K. D. and will be used for Farm, Power purposes upon the land described as Lots 4 and 6 of Sub-div 4 of Lot 306 Group 1, K. D.

This notice was posted on the ground on the 3rd day of September, 1921.

A copy of this notice and an application pursuant thereto and to the "Water Act, 1914," will be filed in the office of the Water Recorder at Nelson, B. C.

Objections to the application may be filed with the said Water Recorder or with the Comptroller of Water Rights, Parliament Buildings, Victoria, B. C., within thirty days after the first appearance of this notice in a local newspaper.

APPLETON BROS.
Applicant.
By Per V. B. Appleton
Agent.

The date of the first publication of this notice is September, Twenty-seventh, 1921. (5562)

AGRICULTURAL LANDS FOR SALE

The subdivided lands situate in the vicinity of Creston, B. C., the property of the Provincial Land Settlement Board, being part of Lot 812, Kootenay District, are now offered for sale.

Prices, Terms, Regulations governing sale, and all other information may be obtained on application to the Supervisor, Land Settlement Board, Camp Lister, B. C., or to

LAND SETTLEMENT BOARD,
Parliament Buildings, Victoria, B.C.
R. D. DAVIES,
Director, Land Settlement Board.
(5478)

LEGISLATIVE ASSEMBLY

PRIVATE BILLS

NOTICE is hereby given that the time limited by the Rule of the House for presenting petitions for Private Bills will expire on Saturday, the 29th day of October, 1921. Private Bills must be presented on or before Wednesday, the 9th day of November, 1921. Reports from Standing or Select Committees on Private Bills must be made on or before Wednesday, the 16th day of November, 1921.

Dated this 17th day of September, 1921.

JOHN KEEN
Clerk Legislative Assembly
(5528)

NOTICE

NOTICE IS HEREBY GIVEN that all persons in charge of Private Bills intended for introduction at the coming Session of the Legislative Assembly are requested to submit copies of the same forthwith to the Legislative Counsel at his office, Parliament Buildings, Victoria, for examination by him before the opening of the Session; and that no private bill will receive the sanction of the Executive Government unless a copy has been submitted and examined in compliance with this Notice.

By Order
J. D. MACLEAN,
Provincial Secretary
Victoria, September 15th, 1921.
(5529)

PROTESTS AGAINST NEW ROAD BYLAW

Urges No Precipitate Action Be Taken by Council on Veterans' Petition.

Stating he had heard there was a movement to present a petition to the city council urging that a bylaw to raise money for the construction of roads in the city be placed before the property owners, Judge J. A. Forin last night addressed the council meeting and registered a strong protest against the introduction of any such proposed measures.

When the bylaw on the subject was put before the citizens some months ago, stated Judge Forin, the voters had gone to much trouble and turned it down decidedly at the polls. There was then no organized protest. He considered the council should not go to the expense of putting such a bylaw before the people so shortly afterwards.

A number of small property owners were losing their properties and their confidence in the city he stated, and instancing the coming tax sale on Friday, said the city owns much property and must take over more, which meant an added burden on taxation.

The petition, which was emanating from the local branch of the G. W. V. A. did not, he believed represent the whole of the G. W. V. A. membership, but rather a clique. The Daily News and a number of its staff had engineered considerable agitation for the petition and the bylaw. He declared he had the interests of the city at heart and offered with others to meet the city council and fully discuss the matter before the council made any precipitate move in that direction.

In reply, Mayor C. F. McHardy stated Judge Forin must know that council has not the power to reintroduce such a bylaw on its own volition. But he stated, if a petition were presented with the requisite number of signatures, the council would be bound to act on the wishes of the people.

City Clerk W. E. Wasson in answer to a question of William Sturgeon spokesman for the G. W. V. A. delegation, stated the petition must contain 15 per cent of the names of the property owners before action could be taken by the council. There being 69 signatures, and roughly a total of 150 required, the council was adjourned for one week. Mayor McHardy told the G. W. V. A. delegation the council wished to do only what the citizens wanted. If the property owners wanted the streets improved, and wanted work found for men, they must sign the petition and also go to the city council in a body in support of the G. W. V. A. delegation and petition.

Appointment

The application of Charles F. Hunter for the position of city auditor, in succession to J. H. Lawrence, the duties of which he has performed for some months past, was accepted with small debate.

W. L. Affleck reported preparations were being made in regard to clearing the right of way to the city power plant. He was instructed to report on the cost of putting a culvert in an alleyway on Gore and Ward Street.

Bylaws 352 and 353 were read in committee and adopted by the council.

LABOR MEN TALK OF HAVING A CANDIDATE

There is a strong suggestion in the ranks of the Federated Labor party in Nelson that there will be a Labor candidate in the field in the West Kootenay riding in the coming Dominion election. It is stated that the railroad men are talking along these lines.

TRANSFERS ARE MADE IN FORESTRY BRANCH

F. A. Macdonald of the Victoria office of the provincial forestry branch, yesterday took over the local office of the department as district forester for this territory. Mr. Macdonald has seen four years' service with the department, the last 18 months with the Victoria office. Last year he spent considerable time in the field on various surveying trips in the interior. He will be joined here by his wife and family next month.

E. B. Prowd, who came here to be the district forester in May, 1916, and has held the position ever since, has been transferred to the Victoria office, and left last night with his wife and family for the scene of his new labors. While here Mr. Prowd was known apart from his official duties, in sporting circles as a bowler and curler.

CALGARY BREAD FALLS.

CALGARY, Sept. 26.—Bread prices go back here on October 1 to 10 cents a loaf, the lowest it has been in the last five years.

MRS. HENDERSON DIES.

VANCOUVER, Sept. 26.—Mrs. Mary Ann Henderson, aged 95, died here today. She came here from Ontario 12 years ago. She was the widow of the late James A. Henderson, past grand master of the Masonic lodge in Canada.

Princess lines developed on the Directoire mode are being shown.

HEAR MISS SIEGEL IN MASTERPIECE

Large House Hears Gifted Reader in "The Lion and the Mouse."

Trinity Methodist church was well filled last evening to hear Miss Theresa M. Siegel's interpretation of the popular dramatic story, "The Lion and the Mouse," on her fourth appearance in Nelson. For nearly two hours Miss Siegel held her audience breathless with interest. She proved herself more than equal to the requirements of voice and action for the magnificent climaxes. It was indeed a masterpiece. The various characters were made to live before the audience. Miss Siegel's dramatic ability to bring forth each character is nothing short of marvelous.

The large audience very enthusiastically applauded the various scenes.

At the close Miss Jane Boles presented Miss Siegel with a bouquet.

Master James Benson won fresh laurels for his efforts. He was well able to keep up his part on the piano.

Miss Ina Steed was accompanist for the evening and Gordon Keatley appeared to good form in the numbers he rendered, being heartily encored, "The Glory of the Sea" and "The Little Irish Girl."

M'HARDY LEAVES FOR COAST MEET

Municipalities Executive Will Confer With Government on Taxation.

Mayor C. F. McHardy left last night for the coast to attend a specially summoned session of the full executive of the Union of British Columbia Municipalities, of which he is vice president, which will convene at 10 o'clock tomorrow morning.

The executive is called together to confer with the government upon municipal taxation and it is expected that the results of the conference will be embodied in legislation.

To enable the mayor to catch the train and yet preside over the city council session the latter was opened at 7:30 o'clock.

OBITUARY

The death of Mrs. Nixon, mother of Mrs. William McLeary, occurred at the family residence, on Observatory street, at an early hour yesterday morning.

MANITOBA VETERANS CONSIDER POLITICS

WINNIPEG, Man. — Recommendations for consideration at the Port Arthur convention of a clearly defined set of principles laid down as a national policy for the Great War Veterans' association in the approaching federal election are made to the Dominion command in a resolution passed by the provincial executive of the Manitoba command.

The resolution reaffirms local autonomy of branches in political matters, urges an intelligent interest in such matters and support of soldier candidates pledged to uphold just legislation. Members of local branches are urged to approach all candidates in their constituencies and acquaint them with the policy of the association as laid down by the Dominion command and to obtain their support to its defined principles.

To be sure of an audience all that is necessary is to abuse somebody.

CANADIAN PACIFIC STEAMSHIPS LIMITED

To Europe

MAKE RESERVATIONS NOW.

MONTREAL TO LIVERPOOL
Sept. 30, Oct. 28. ..... Minnedosa
Oct. 14, Nov. 11, ... Metagama
Oct. 21, Nov. 17, ... Melita

QUEBEC TO LIVERPOOL
Oct. 4, Nov. 1, ..Empress of Britain
Oct. 18, ... Empress of France

MONTREAL TO GLASGOW
Oct. 4, Nov. 15, ... Pretorian
Oct. 8, Nov. 5. ..... Tunisian

MONTREAL-NAPLES-GENOA
Oct. 8, Nov. 25, ... *Caserta
MONTREAL-NAPLES-TRIESTE
Nov. 2, ... Montreal
Combined Service Canadian Pacific & Navagazione Generale Italiana

MONTREAL-DANZIG-ANTWERP
Oct. 1, Nov. 12, ... Scandinavian
Oct. 15, Nov. 26, ... Corsican
*Via Havre and Southampton.

FREIGHT ONLY
Approximate Sailing Dates.
MONTREAL—LONDON
Sept. 30, ... Bosworth
Oct. 6, ... Dunbridge
Oct. 13, ... Bolingbroke
Oct. 25, ... Batsford
MONTREAL—AVONMOUTH
Oct. 18, ... Bothwell

Apply to Agents everywhere or
J. S. CARTER, D. P. A.,
Nelson, B. C.
Canadian Pacific Railway
Traffic Agents.

JUNIORS READY FOR OLD TIMERS

Coach Ryan Has Two Men for Every Position; Shackleton to Umpire.

That there will be no dearth of good junior players to battle with the Old Timers for the city baseball championship on Wednesday afternoon is shown by the fact that Coach J. Ryan has at least two men for every position on the field that he thinks good enough for a position on the select team. The match, for which a nominal admission will be charged both adults and children, is to have a benefit end, since the entire proceeds will be used to lower the big deficit the Nelson senior club labored under all during the season.

Coach Ryan says he will select his championship team from the following junior league players: Pitchers, C. Young, R. Bradshaw, H. McKenzie, D. Carruthers, F. Godfrey, E. Welsh; catchers, H. Horswill, C. Welsh, H. Houston; first base, G. Marquis, W. Burgess and C. Carlson; second base, E. Chapman and E. Philbert; short stop, J. Annable and O. St. Denis; third base, S. Passacreta and G. Fawcett; center field, W. Pengelly and T. Roynon; right field, E. Whitfield, A. Noxon, T. Hall and J. Kinahan.

Walter Shackleton, who has been the official umpire of the senior city club during the season, and who has a reputation for close decisions at the plate and on the chair, is to umpire.

GIRLS! LEMON JUICE BLEACHES FRECKLES

Squeeze the juice of two lemons into a bottle containing three ounces of Orchard White, which any drug store will supply for a few cents, shake well, and you have a quarter pint of the best freckle and tan lotion and complexion whitener.

Massage this sweetly fragrant lemon lotion into the face, neck, arms and hands each day and see how freckles and blemishes bleach out and how clear, soft and rosy-white the skin becomes.

SUBMARINE SINKS OUTSIDE SAN PEDRO

LOS ANGELES, Cal., Sept. 26.—The submarine R-6, attached to the Pacific fleet and anchored in the outer harbor at San Pedro, sank at 10:30 o'clock tonight according to information received by the Los Angeles Examiner. It is thought that the disaster was caused by the water rushing into the submarine through an open torpedo tube. Two members of the crew, J. Griffin, a seaman, and an electrician named Spaulsberg, are believed to have been drowned when the accident occurred.

JUDGMENT FOR DEFENDANT.

The case of A. B. Shannon vs. N. S. Houston, an action for $35 damages arising out of a dispute regarding repairs to a coat, was decided in favor of the defendant by his honor, Judge J. A. Forin. The costs were ordered to be paid equally by the two parties. E. G. Matthew represented the defendant.

CANADIAN PACIFIC

ACCOUNT

Slocan Valley

FAIR

Thursday, 29th Sept.

Will Operate a

SPECIAL TRAIN

Nelson to Slocan City and Return

Lv. Nelson 8:20 a. m.

J. S. CARTER, D. P. A.

INVESTIGATE CHICAGO POLICE BOOTLEGGERS

CHICAGO, Sept. 26.—Federal officials today questioned a score of policemen and private citizens in the investigation resulting from statements by Chief of Police Fitzmorris that 2500 members of Chicago's police force were bootleggers. Tonight, however, with six persons under arrest, Charles F. Clyne, United States district attorney, announced there would be no more arrests until he had time to determine if "he had a real case."

PRINCE RUPERT.—Discovery of rich silver ore on the Kitsault river, Alice Arm district, in claims close to the famous Dolly Varden mine, is reported here. Three general samples taken from native silver average more than 100 ounces to the ton, and the body of ore of this richness is said to be very extensive. It has an average width of 22 inches and adjoins lower grade ore which carries good milling values.

REGINA, Sask.—Principal G. R. Dolan of the night classes being held at the collegiate, announces that the attendance of girls who have recently immigrated from the British Isles is large. They are striving to adapt themselves to conditions here and are taking up dressmaking, millinery, nursing and high school work.

Paris says rabbit is known as rabbit this season, for there is no attempt to disguise, and the most distinguished among the tribe is silver rabbit.

Smoke

T&B

The longer you use it, the better you like it

$100 Reward

Wanted for Breaking Jail

William Fraser, committed for trial under Section 206 of the Criminal Code.

Age about 50 years. Weight 220 pounds or more. Height 5 feet, 7 inches. Abdomen large, legs rather short, face full. Shaves clean, hair dark, mixed with grey.

When last seen was wearing soiled black suit, soft round crown black hat, black shoes and returned soldier's button. Follows the occupation of cook.

ARREST AND NOTIFY,

A JARDINE, Chief of Police,
KASLO, B. C.

Overland

$885

All The Way Back To 1914 Pre-War Prices

EFFECTIVE SEPTEMBER 3rd, 1921

f. o. b. Toronto

Touring Car and Roadster - $885
Coupe - $1295; Sedan - $1395
Chassis - - - - - $735

Sales Tax extra

A YEAR AGO THE TOURING CAR PRICE, INCLUDING TAXES WAS $1,455. HOW IS THAT FOR PRICE REDUCTION?

And it's an even better Overland! A complete automobile, with self-starter, demountable rims, one-man top, rod-controlled brakes, sliding gear transmission, spiral-cut drive gear and pinion, pressed steel body, hood and full crown fenders, enamel finish, etc.

WILLYS-KNIGHT NOW $2400

New prices are also announced on the Willys-Knight models—this, too, means an astonishing reduction, for a year ago the touring car price, including taxes, was $3,865. With the famous Knight motor that "improves with use" this Willys-Knight can now be bought for:

Touring	$2,400	Roadster	$2,350
Coupe	$3,500	Sedan	$3.800

f. o. b. Toronto—Sales Tax Extra.

Nelson Auto Company

Phone 119

WILLYS-OVERLAND, LIMITED — Head Office and Factories, TORONTO, CANADA

The Consolidated Mining & Smelting Co. OF CANADA, LIMITED

Office Smelting and Refining Department
TRAIL, BRITISH COLUMBIA

SMELTERS AND REFINERS

PURCHASERS OF GOLD, SILVER, COPPER AND LEAD ORES
Producers of Gold, Silver, Copper, Bluestone, Pig Lead, Zinc
TADANAC TRAIL

THE DAILY NEWS

Published every morning except Sunday by the News Publishing Company, Limited, Nelson, B. C., Canada.

Business letters should be addressed and checks and money orders made payable to The News Publishing Company, Limited, and in no case to individual members of the staff.

Advertising rate cards and A. B. C. statements of circulation mailed on request or may be seen at the office of any advertising agency recognized by the Canadian Press Association.

Subscription rates: By mail (country), 60 cents per month; $6 per year. Outside Canada, a month, 75c; a year, $7.50. Delivered, 75c per month; $4 for six months; $7.50 per year, payable in advance.

Member Audit Bureau of Circulations

UNION LABEL

TUESDAY, SEPT. 27, 1921.

Business Still Growing.

Gains thus far made in industrial activity are real, and there is steady progress toward better business. This month's report by the National Bank of Commerce of New York, which deals with conditions all over the continent, says that with the exception of cotton, the crops are reasonably good, and their movement is being reflected in an improved banking position as farmers' obligations are liquidated. Cotton mills, the wool manufacture, and the boot and shoe industry are all holding their improvement of recent months. Although the steel industry is operating at about one-third capacity, production of both pig iron and steel made fair gains in August. Orders are small, but they have come from widely diversified sources, both geographically and as to consuming industries. Many other industries report betterment, and building activity is being remarkably well maintained.

Messages for Mars?

William Marconi's London manager announces that his eminent and estimable chief is "sure" that signals are coming to us from Mars. They are in the form of etheric waves, enormously long—ten times longer than any used here—and consist of the regular repetition of what in our wireless telegraphy would be the letter V.

That is interesting, and nobody would think of doubting the accuracy of Mr. Marconi's observation of facts in the domain which he has made so decidedly his own. When it comes, however, to deducing from the facts in regard to these big waves that Mars is inhabited and that its inhabitants are trying to get into communication with us, that is going rather far, even for a savant as distinguished as Mr. Marconi.

In the first place why Mars? Not, it safely can be assumed, because the exact source of the mysterious undulations can be determined at the receiving station. They are ascribed to that planet, presumably, in part because all astronomers agree that conditions on Mars are somewhat less unlike those existing on the earth than is the case with any other planet in our system, and that, therefore, if any of them besides the earth has on it life resembling the life we know it is on Mars that it exists.

The rest of the reason must be the vehement belief of Percival Lowell, fine astronomer and fine gentleman, too soon gone, that through his telescope he could see on Mars a network of "canals" and that these were the work of beings with intelligence and needs much like our own. Mr. Lowell's recognized ability in his profession was such that his theories about Mars were heard and his books read with care and patience in and out of astronomical circles, but it was outside of those circles, not in them, that his "canals" gained credence and his conclusions from them were accepted.

Mr. Marconi's contention, therefore, that the Martians are signalling to us seemingly rests on a very shaky foundation, and for the present it can be treated only as "important if true."

As we earthlings cannot conceive of any intelligence essentially unlike our own, if real signals, as distinguished from what might be called natural fluctuations of the ether, are coming to us from interstellar space, then there is nothing incredible in the assumption that the waves are produced intentionally by beings between whom and ourselves communication some day may be established. As Mr. Marconi is said to have claimed, though the difficulty of arriving at an understanding with beings remote in more than space will be great, they hardly can be insuperable; and, once a start has been made, progress would be rapid, just as it has been so many times in reading the inscriptions on prehistoric monuments.

The beginning might not be in letters or words. It would be enough, as has been suggested, if Martians or other planetarians would give us some indication that they had seen and accepted as proving the existence of intelligence here a figure drawn with embankments or trenches on some vast plain—the figure, for instance, used in demonstrating the relation between the sides of a right-angled triangle. If there are Other Folk, equally advanced as ourselves, or more advanced as the Martian theory requires, they must know that relation, and such canal builders as Mr. Lowell thought the Martians to be could make a responsive figure that terrestrial eyes as sharp as his could see.

That done, the two worlds soon would be exchanging telegrams daily by wireless and the interchange of highly valuable information would be possible. There is something dreamlike about all this, of course, but dreams have come true before now.

The Lighter Side

Some men are born poor, and some monkey with the stock exchange.

—o—

Still, this coo clucks organization has a harmless, barn-yard sound.

—o—

If you can't lick him, flatter him. It amounts to the same thing in the end.

—o—

The tired business man probably gets that way reading advice about how to get back to normal.

—o—

The book salesman can get almost every man's signature on the dotted line if he will say that he is offering the work to intellectuals only.

—o—

As people grow older they lose faith in Santa Claus and begin to look to the public treasury.

—o—

A man may forgive you if you ridicule his children, but not if you ridicule his home-made brew formula.

—o—

To the lay mind, about the only difference between golf and old-fashioned "shinny" is plaid stockings.

—o—

When a negotiator says his patience is exhausted, he probably means that his epithets are exhausted.

—o—

Most of the light touring cars are designed to hold five passengers or twelve girls.

—o—

Man is never raved over by the ladies except when he is three months old and when he becomes a movie star.

—o—

The best movies nearly always get through introducing all of the scene shifters before the first reel is exhausted.

—o—

One reason why German is leading the way back to normal is because she doesn't have to waste any energy to preserve her sphere of influence.

Leonore Ulric is to play Juliet this season in a special revival by David Belasco.

Efficient Housekeeping

BY Laura A. Kirkman

"JUST HOW" TO MA KE A GOOD OMELET

A reader friend has written to ask me how to make a "Puffy Omelet." I believe that there are many other bride readers who would like to know "just how" to make this dish.

A good omelet is not as hard a thing as it is reputed to be. I have noticed that some housekeepers prefer to cook eggs in almost any other way than in this form, yet if they follow the directions given below they will not "shy" at the making of an omelet in the future. Try this good supper:

Swedish Omelet
Cocoa Cornmeal Muffins
Sliced Peaches

Swedish Omelet: Separate the whites from the yolks of four eggs. Beat the whites stiff and put them in refrigerator for a few minutes. Now put into a small bowl 1 cup sweet milk, 1 tablespoon flour, ¼ teaspoon salt and a dash of pepper; mix well and strain through a sieve. Beat the 4 yolks well, add to them the milk and flour mixture, mix well, then fold in the stiffly-whipped whites. There is quite a little "knack" about folding the whites in correctly; they must be folded in only partly, so that whole portions of frothy whites will be floating here and there. If the whites are mixed in too thoroughly, there will not be as much puffiness to the omelet. A certain amount of watery yolk-and-milk will float under the fluffy top part after you have finished folding in the whites. Heat your frying pan very hot, grease bottom and sides with butter, turn in the uncooked egg mixture and let it cook over very moderate heat until set and the bottom begins to brown. Then keep slipping a broad, flat spatula or pan-cake turner under the omelet from all sides, lifting it constantly as it cooks, and when it is pretty well browned on the bottom take the pan from the top of the stove and put it in oven for a minute or two (this will cook the top part without causing the omelet to fall. It does not have to brown, but just to set. If you have a broiler—that is, a burner at the top of your oven, the omelet can go under this and be set in a few seconds). Then take the pan from the oven, put your spatula under one-half the omelet and quickly fold this half over the other half while still in the pan. It is an easy matter now to slip the folded omelet onto a platter.

To make a "Spanish Omelet out of this plain Swedish omelet (such as one sees in restaurants, spread a layer of finely-minced tomato, peppers, and seasonings (chopped onions if preferred) over the omelet just after it comes out of the oven and before folding it over. Or you can spread over it a layer of chopped cooked ham if you wish and thus make the dish substantial enough to serve instead of meat for dinner.

Many persons do not care for this puffy variety of omelet, and such persons can use the above recipe with this one change; do not beat the egg-whites stiff. It is the stiffy-whipped egg whites that make the ometl puffy.

Tomorrow—Answered Letters.

All inquiries addressed to Miss Kirkman in care of the "Efficient Housekeeping" department will be answered in these colums in their turn. This requires considerable time, however, owing to the great number received. So if a personal or quicker reply is desired, a stamped and self-addressed enevelope must be enclosed with the question. —The Editor.

Twenty Years Ago Today

(From the Tribune, Sept. 27, 1901.)

The Cranbrook fair is proving a drawing card with the people of Nelson. A goodly number left on the steamer to take in the opening day and the accommodation of the steamer was taxed to its utmost last evening to carry those who left to be on hand at the show for the horse racing events.

* * *

Edward McGregor, the city pound keeper, came across a couple of Chinamen who were violating the city bylaw which prohibits the carrying of swill through the streets of the city. He attempted to bring the Chinamen to the city hall for the purpose of securing their attendance in the police court, but one of the Chinamen gave him the slip and the other put up so good a defense that it was necessary to call the police to the assistance of the pound keeper. The Chinamen afterwards professed ignorance of the bylaw and were allowed their liberty with a warning.

* * *

Among visitors in town are: Mrs. Russell Allen, Kaslo; Mrs. E. H. Smith, Winnipeg; A. E. Payne, Toronto; H. W. Holling, San Francisco; Hugh Gilmore, Vancouver and D. W. Moore of Trail.

Ten Years Ago Today

(From The Daily News, Sept. 27, 1911)

Frequent complaints have been made recently regarding the indiscriminate use of firearms on the west arm. It is said that on several occasions ranchers have heard bullets from riflemen in boats whistle over their heads or crash into the nearby bush. On Sunday, it is said, careless shooting is particularly prevalent. Steps are being taken to bring to book anyone found carelessly handling firearms in the district.

* * *

Mrs. A. T. Garland of Kaslo is spending a few days in the city, as the guest of Mrs. J. E. Harris.

* * *

F. G. Faquier came in on the coast train last night in order to see the fair. This year he is not exhibiting at Nelson owing to the exhibition which takes place at the beginning of next month at Nakusp.

* * *

A. B. Docksteader has returned from a very enjoyable vacation spent in Montreal and other eastern cities, where he went as the result of winning a prize offered by the Sun Life Insurance company, for which he is the local representative. While in the east Mr. Docksteader was promoted to the position of organizer for eastern British Columbia for the company.

ONE BIG UNION HAS CONVENTION

WINNIPEG, Sept. 26.—Preliminary and routine business featured the afternoon session of the third annual convention of the One Big Union, which was attended by 22 delegates. Discussion centered upon the organization's constitution and a considerable number of resolutions.

The delegates also dealt with a number of cases of sedition brought to the attention of the convention.

MONTREAL CONSTABLE ROBBED

MONTREAL, Sept. 26.—While walking along on his beat last night Constable A. D. Lucier was knocked on the head with a blackjack and robbed of $9. His assailant was captured.

BABY'S OWN SOAP

Cleansing
Healing
Fragrant

ALBERT SOAPS, LIMITED, MFG. MONTREAL.

BEST for BABY BEST for YOU

Styles

BY LENORE

—PARIS.

Many of the dresses shown in the late Paris openings were only about six inches from the floor. The pendulum of fashion seems at last to be swinging definitely back to longer skirts, but it is doubtful whether we in America will lengthen skirts to any considerable degree during the present season. It is far more likely they will

creep down inch by inch until next season perhaps will see the ankles almost covered. At least so the "writing on the wall" may be read.

Even a very conservative woman, if she is at least of middle height, may wear the style of dress illustrated today. This frock I saw in one of the best-known shops of Paris. It is made of midnight blue serge, cut with a low waistline in the back, but from shoulder to hem in the front it is in one-piece. Dull gilt embroidery in a simple border finishes the neck, down to the cabochon fastening, where the front is drawn upward, giving a soft and graceful effect.

PATTERN NO. 269

A pattern for the above model No. 269 can be obtained in sizes 34, 36 (or 268) can be obtained in sizes 34, 36 or 266) can be obtained in sizes 34, 36 38, by sending to The Daily News your name, address, and 50 cents in postage stamps. Be sure to keep this newspaper clipping of the sketch and description of the garment to use as a working model when the pattern reaches you—which will be within two weeks' time.—The Editor.

Daily Recipe

INDIAN PICKLES

1 gallon cider vinegar.
½ ounce whole cloves.
2 ounces allspice.
¼ ounce chillies.
4 ounces salt.
2 ounces black pepper.
2 ounces garlic.
2 ounces bruised shallots.

Boil the above all together for half an hour. Then mix in a small quantity of cold vinegar, one-half pound mustard, one-half ounce turmeric, add to the mixture and boil half an hour more; put all in a deep stone jar, put in your vegetables as they come in season after carefully wiping and cutting the size for table. Cucumbers, pickling onions and cauliflowers are best. These pickles take about six months before they are really good. After that they keep indefinitely.

AUTO BUGS AND BUGGIES

By Wood Cowan

CALL OFF WEST YORK CONTEST.

TORONTO, Sept. 26.—Registrars in the riding of West York have received official notice to cease preparations for the byelection due on October 6, to fill the vacancy in the house of commons caused by the death of Tom Wallace, M. P. Colonel Biggar, chief returning officer, through the chief revising officer, Judge Coatsworth, states that dissolution of parliament will be announced before West York's polling day.

ONE QUALITY ONLY

It is a fact known everywhere that there is only one quality in Birks' Diamonds—the highest. The size of the stone is the only factor in the price.

Moreover, we are able to offer very favorable values because of the fact that Birks Diamonds are bought in quantities sufficient for seven large stores.

Your correspondence is invited.

Birks

VANCOUVER, B. C.

Pre-war price—
Red Arrow Cream
Crackers sell at
every railway point
in British Columbia
—largest package
25¢

HUNTING SEASON

In a few days you will be able to shoot all kinds of game. Are you prepared with necessary Guns, Rifles and Ammunition? We have Shot Guns, Rifles, Cartridges, Cleaners, Gun Oil, Greases, Hunting Clothing, Rifle Covers, Knives, etc., etc. Lowest prices.

NELSON HARDWARE COMPANY

BAKER STREET, NELSON, B. C.

FURNACES

An ironclad guarantee with every CALORIC. Investigate before buying.

John Burns & Son

Lighten the Tax Burden

You can't increase your strength by overtaxing the digestive organs. Strength comes from food rich in tissue-building elements that are easily digested. Lighten the tax burden by eating

Shredded Wheat

a pure whole wheat food prepared in a digestible form. You will also lighten the burden of the housewife and mother because it is ready-cooked and ready-to-eat—no worry or work.

Two Biscuits with milk make a nourishing, satisfying meal and cost but a few cents. Delicious with raisins, prunes, sliced bananas, peaches or other fruits.

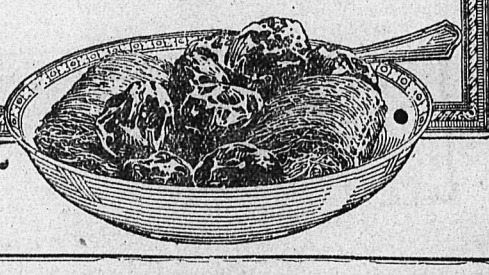

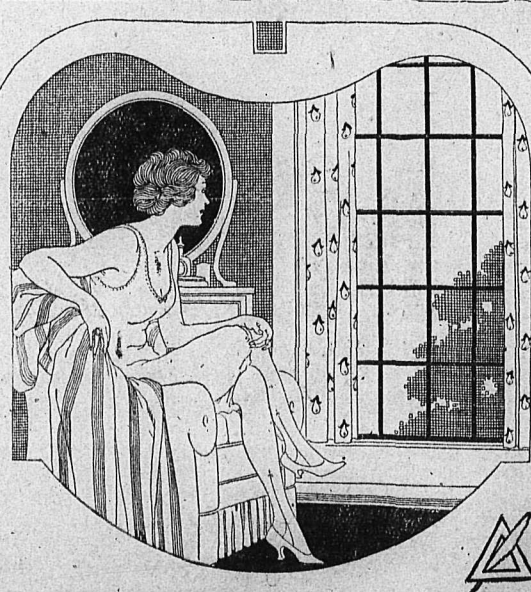

THE pleasure of choosing suitable hosiery need not be marred by uncertainty as to the lasting qualities either of color or material.

Although *Penmans* now means everything in hosiery that the *toilette* of the smartly-gowned woman dictates, there is still the underlying quality that has been associated with the name Penmans for generations. For daintiness without extravagance—simply remember the name—Penmans.

Penmans HOSIERY

"The Standard of Excellence"

MEN'S BROGUES FOR FALL

We have just received a consignment of Brogues from Church & Co., Northampton, England. Brogues are general favorites, but these particularly. They possess style, strength and comfort and give you "excess value." Price—

$13.00

R. ANDREW & CO.
LEADERS IN FOOT FASHION

Apples! Apples!
CLEAN UP

Wealthies, Gravensteins, Alexanders and all Fall varieties quickly. To clear for winter varieties.

Kootenay Fruit Growers' Union
PHONE 180. NELSON

A Display Ad in the DAILY NEWS
Enters Many Homes
Catches Many Eyes

Kootenay and Boundary

AINSWORTH PEOPLE SAVE TOWN FROM FIRE FIEND BUT CENTRAL HOTEL GOES

AINSWORTH, Sept. 26.—In the early hours of this morning the Central hotel was discovered to be on fire. Every effort to check it proved of no avail, and all that remains is the smouldering foundation. The hotel, which was the property of Joe Dearin, was rented by Hugh Jones. It contained between 20 and 30 bedrooms and the usual offices, dining rooms, as well as a swimming plunge and bath rooms, which the water from the hot springs was led into.

The surrounding stores and buildings were badly scorched, but no further damage was done. No one was injured although, there were several people in at the time.

According to reports reaching Nelson, the Ainsworth fire broke out at 1:45 o'clock, completely destroyed the Central Hotel, owned by Joe Dearin, who has resided in Nelson for the last five years, and threatened the business section, which was only saved by the united and untiring efforts of the men and women of Ainsworth, who, to the number of 35, formed a bucket brigade and fought at close quarters under the most arduous and for a time seemingly hopeless conditions.

Mr. Jones, the lessee, who kept a soft drink establishment in the Central hotel, escaped in his night attire and trousers, but some residents of Slocan City who were taking the baths were more fortunate, getting out their suitcases. Everything else in the hotel was totally destroyed.

The second building to catch was the store of J. Henry, directly across the street from the Central. This was on fire several times, and was badly scorched, and its windows were broken, but in the end it was saved.

A hard fight was put up to save the Anglo-American, now used by H. Giegerich as a warehouse. This also was badly scorched, and its windows are gone.

The fourth building on the corner, the store of H. Giegerich, was not actually on fire, thanks to the good work of the citizens but its windows were cracked with the heat, and its paint peeled.

Flying pieces of burning tar roofing from the Central hotel set fire to the government office, owned by J. W. Smith, about 500 feet distant, but this was also saved.

At One Time Was Doomed

J. B. Fletcher, manager of the Giegerich store, telephoned Kaslo for assistance but in the end outside help to save the community was unnecessary.

The peak of the fire was about 2:30, when it seemed as if the business section was doomed, but the wind was from the west, which helped materially, and finally the collapsing Central hotel fell toward the lake, which removed the danger.

Mr. Jones' loss is reported to be about $400. The total loss to property is estimated at $7000 or $8000.

Mr. Smith's building was erected about five years ago. All the others mentioned date back about to 1892.

China, Crockery, Glassware and Variety Goods

We make a specialty of open stock patterns.

DRONSFIELD BROS.
303 Baker St. - - Nelson
Branch at Penticton

SLOCAN CITY NOTES

SLOCAN CITY, Sept. 26.—The Slocan Valley Annual Fruit Fair to be held in the agriculture hall, on Wednesday and Thursday promises to be the best ever held in Slocan City.

The growth of this annual event since its inception some ten years ago has been phenominal.

Secretary Curtis is inundated with entries from Alberta and various parts of this province as well as correspondence from the States enquiring about the district.

H. D. Curtis, William Clough H. L. Fife and P. Swan have been busy fixing up the hall for the display of the exhibits and they report that everything will be in order for the opening of the Fair by William Hunter, M. P. P.

The various committees will be at the depot with cars on the arrival of the train on Wednesday to receive exhibits and convey them to the agriculture hall where the secretary will take charge of them.

The committee has arranged for baseball and other sports and on the night of the 29th the Energetic club is booked to stage the "Man from Borneo" in the I. O. O. F. Hall.

The High School Club have been allotted a section of the building and will have an attractive booth where refreshments will be served on Thursday.

Lister Ratepayers Accept Resignation of Chairman McGee

LISTER, Sept. 26.—A good crowd turned out to the special meeting last Wednesday of the rate payers, called for the purpose of accepting the resignation of Chairman Joseph A. McGee.

The session opened at 8 o'clock with Mr. Thomas Atkins in the chair, by the ready of the resignation on the ground that he (McGee) felt that he could not do full justice to the office as he would not be residing here this winter."

Hearty Vote of Thanks

The resignation was accepted with regret and a very hearty vote of thanks was forwarded to Mr. McGee, for his very able work as member of the board since it was created by the building of a school in this area several years ago.

Mr. Brain Succeeds

The chairman then called for nominations to fill the vacancy and Jas. Jory, Bert Yewbury, E. Thompson, A. Brain, W. Mitchell and F. Power were placed on the slate, Mr. A. Brain was elected.

The secetary then read the financial report showing a bank balance of $16.50.

It was proposed that a concert be held to raise additional funds and Mrs. Jack Johnstone, Mrs. Vincent Lidicoatt and Harry Brown were elected as conveners.

LAND BUYING HEAVY IN CRESTON VALLEY

CRESTON, Sept. 26.—The heaviest week's land buying reported in Creston Valley in almost ten years is just reported from Canyon City section where, last week, almost 300 acres of unimproved land passed into the hands of bona fide settlers, some of whom have already started clearing operations, and have lumber on the ground for the erection of homes.

The vendors are the provincial Land Settlement Board, part of whose big Lister tract forms part of and adjoins the Canyon City school district. Possibly the most notable buy is that of "Dad" Browell, one of the pioneers of that section, and a man of almost 70 years, who has taken another 40 acres and is already busy felling the timber and getting ready for slashing and burning this fall.

Hilton Young has acquired 40 acres also and has started clearing operations, his intention being to have at least ten acres ready to plant out to trees by early spring. With two exceptions the buyers are all residents of Canyon City who, now they have their own ranches in a producing state, are preparing to develop other improved places which will later on be offered for sale.

In connection with the disposal of this 300 acres it should be said that a great deal of it is contigous to the new irrigation pipe line just laid in the Canyon City area, and at a purchase price of $30 to $60 per acre is certainly the best land values by far ever offered in Creston Valley. In addition to the local buying the Land Settlement Board report a healthy demand from outside points for such tracts of the Lister area as are offered for sale.

CRESTON ANTICIPATES BRILLIIANT FALL FAIR

CRESTON, Sept. 26.—A meeting of the fall fair directors along with all the committees connected therewith was held on Thursday night in Speers' Hall, and from advance reports received it looks safe to predict that the 1921 fair is—weather permitting—due to be the finest of the five already held. Due to a rather severe frost touch ten days ago there may be some falling off in the vegetable display and in the plants and flowers, but to offset this it has been decided to allow exhibitors to make more than one entry in any and all sections of the fair, and with this latitude given a bumper fruit display cannot fail to result, while in the cooking classes the ladies are also getting ready to duplicate their exhibits, particularly for the exceptionally good prizes offered for bread and some of the lines of pies.

Never before has there been such a heavy run on prize lists and entry forms—the demand for these from outside points indicating a heavy show of poultry. Secretary Walmsley wishes to impress on exhibitors that all entries must be made by 10 p. m., Saturday, Oct. 1. A good line of athletic sports is being arranged, and Copeland and Creston will play the final game for the Kootenay-Idaho championship at baseball.

TRAIL NOTES

TRAIL, Sept. 26.—J. Dunning in the employ of the C. P. R. here has just returned from his holidays which he spent touring by auto through the Okanagan district. Wm. Young accompanied him and upon their return they both signified having a very enjoyable trip. In all they covered 1050 miles.

Leaving here they made for Penticton then north to Merrit, Princeton and Kamloops. While at Princeton they experienced very cold weather and heavy frosts but they still slept in the open as they intended to when starting out. Returning south they traveled through Oroville, B. C. and then on to Spokane before turning homeward. They had very favorable weather throughout and they found some very good stretches of road but they also experienced roads that needed careful driving.

Mrs. Wm. Swartz of this city has received word from her son W. R. Swartz who is in Houston, Texas, that he is the father of a fine baby boy.

Trail is to have an increase in cement sidewalks under the tender just closed under the Cement Sidewalk By-Law. Yesterday a gang of men were busy tearing out the old board sidewalk on Cedar Av. from the C. P. R. station to Victoria street in preparation for cement.

Another improvement being done which has been needed badly is reflooring the government bridge here. Operations on this work was commenced last Monday.

ROBSON NOTES

Mrs Goodwin is visiting friends in Trail this week.

C. W. Traves poultry instructer of the department of agriculture was in Robson on Friday giving a culling demonstration at the plant of A. F. Mitchell.

G. R. Bumphrey, of the Consolidated plant Trail, spent last week at the Harvey ranch and did a bit of hunting.

Mrs. J. Hirst of Proctor is spending a few days with her parents here this week.

Mrs. E. Moore of Vancouver, is visiting her parents Mr. and Mrs. A. D. Clyde for a time.

Mrs. J. Johnson, Mrs. F. E. Obourne, Jas. Fowler and Allen Johnson took in the Nelson fair on Friday.

Mrs. S. S. McDiarmid and son Don spent Friday in Trail.

Mrs. G. R. R. Hunter of Nelson, is visiting at the home of Mrs. C. S. Squires, this week.

A car of Wealthy apples was shipped to Winnipeg on Wednesday. Another car of fall apples will be ready during the week.

BURTON NOTES

BURTON, Sept. 26.—A large number of visitors, came in by launch and cars from Nakusp and Arrow Park to attend the dance given on Friday night, in aid of the local Red Cross fund, all present voted it one of the best dances of the season. The sum of $50.25 was realized.

E. Eades of Vancouver is visting friends here for a few days.

Mrs. W. A. Liness, who has been visiting her daughter ,Mrs. Stevens, has left to visit her son Mr. J. Liness at Saimo.

J. Payetti, who has been visiting Paul Guidon, left Wednesday for his home in Samo.

E. C. Hunt, assistant horticulturist, while here inspecting orchards assisted the local growers by opening a demonstration packing school at A. Burton's packing house, about 20 of the ranchers attended.

Mrs. T. Garner and children of Enderby, are holidaying here the guests of Mr. and Mrs. T. Evans.

Mr. and Mrs. Geo. Walton, are Nelson visitors this week.

LISTER NOTES

LISTER, Sept. 26.—Chas. Traves, B. S. A. the poultry expert for this district is on an inspection visit this week.

C. H. Phillips is a Cranbrook visitor.

The painters are busy on the Fred Thompson place fixing up the exterior of the house.

Miss Nina Chalmers has gone to Cranbrook to attend the fall session of high school.

Miss Ruby Finlay who has been visiting her sister here Mrs. V. Lidicoatt, has returned to Cranbrook.

Deer shooting started right in this area, Jack Heod, Tom and Harry Yewbury and Harry Brown all landing one in the first forty-eight hours.

This week sees the majority of the fall rye seeded in this area, and with a continuance of the present showers weather it should get a good start.

LOST 29 POUNDS

DYSENTERY

Was the Cause

Dystentery is one of the worst forms of bowel complaint, and hardly any other disease so quickly undermines the strength and brings about a condition of prostration and utter collapse that often terminates fatally.

To check the unnatural discharge without bringing on constipation you should use that grand old remedy with a reputation extending of 76 years,

DR. FOWLER'S
EXTRACT OF
Wild Strawberry

Mr. G. H. McVagh, Mawer, Sask., writes:—"About eight years ago I had a severe attack of dysentery. I was sick for three weeks. I weighed 154 lbs. when I took sick and 125 when I got it stopped. I think I tried every medicine on the market, but did not find relief until I used Dr. Fowler's Extract of Wild Strawberry, and one bottle did it. I think there is nothing like it for diarrhoea or dysentery. I always keep some on hand as a person does not know when he will need it."

Price 50c. a bottle; put up only by The T. Milburn Co., Limited, Toronto, Ont.

The Store for Style

Meagher's

The Store for Quality

New Tuxedo Sweater Coats

at $9.50 to $16.50

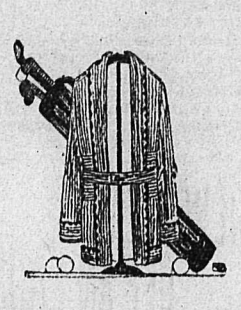

All Wool TUXEDO SWEATER COATS

In Navy Black, Brown, Heather and Red, sizes 34 to 42. These are very smart for wear with plaid or striped skirts, for sports, etc. The finest we have ever shown, and reasonably priced at **$9.50** to **$16.50** each.

Plaid and Striped Skirts

At $14.00 to $25.00 Each

All new fall shades, in nice combinations. Sizes 26 to 30-inch waist measure. If you want what is new come and examine these Skirts. Prices, **$14.00** to **$25.00** each.

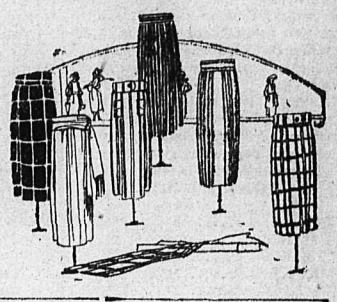

611 Baker Street **Phone 200**

HONORS NEW TEACHERS FAREWELLS STUDENTS

NEW DENVER, Sept. 26.—Rev. and Mrs. D. W. Scott gave a reception at the parsonage on Monday last in honor of the Misses Steward, Green, and Mufford the new teachers of the New Denver schools. Over 30 guests were present, and a most enjoyable evening was spent.

An entertainment was given in the Rosum Hall on Wednesday in honor of Richard and Alex. Harris and Frank Campbell, who leave on Friday for McGill; and Miss Gertrude Smith for her second year at the B. C. University, Vancouver.

MELBOURNE FOR GOMPERS' SCHEME

Supports Idea of Disarmament Demonstration; State Insurance.

LONDON, Sept. 26.—A Reuter cable from Melbourne says that Melbourne labor circles favor the proposal of President Samuel Gompers of the American Federation of Labor, that international demonstrations be held on Armistice day in support of the fullest possible disarmament.

The Australian federal government, says the dispatch, may consider the question of insurance against unemployment through the commonwealth.

AUSTRALIANS DISCUSS IMMIGRATION SCHEME

SYDNEY, New South Wales, Sept. 26.—Australians are interestedly discussing a scheme proposed by Sir Joseph Carruthers, Australian publicist and financier, for the settling of 1,000,000 English tillers of the soil upon 1,000,000 farms in Australia, through the creation of a fund of $150,000,000 to be raised in equal proportion by Australia and Great Britain.

He argued that the scheme would permit the emigration to Australia of a large number of the unemployed men of the kingdom to some of the richest land in the world, which as yet has never felt a plowshare.

Sir Joseph stressed the value to Great Britain of the man power brought to Australia by the undertaking. He declared that it would be better for the United Kingdom to support such a scheme than to build warships in contemplation of Australia's danger should the Pacific become a war zone.

Australian government immigration officials in London lauded the scheme pointing out that it was similar to a $100,000,000 plan submitted by Senator Millen minister for repatriation, to the Colonial Emigration conference in January and February. It is solely a question of capital, they pointed out.

It is interesting to note in the same connection that Icheya Kadono, a Japanese newspaperman making a tour to permit a limited number in of good-type Japanese farmers to settle in the far North of Australia where they could grow tropical fruits, the region being in the tropical zone. The farmers could be brought out on a 30-years' agreement. If they made good at the end of the period they could have their leases renewed. In that way, he said, it would be possible to see what the north areas were capable of producing, and what type of immigrants the Japanese made.

CANADIAN DENTISTS PLAN WAR MEMORIAL

REGINA, Sask.—As a memorial to Canadian dentists who lost their lives in the great war, the dentists of Saskatchewan are being asked to contribute their share towards the establishment of a permanent endowment fund for dental research for the Dominion.

"The foundation," states Dr. W. D. Cowan, "plans to work along lines that will be of practical advantage to the dentists of Canada, and subscribers to the foundation will receive bulletins from time to time covering approved technique of practical office problems. Subscribers will also, upon request, be able to secure special reports covering any difficult problem where clinical advice or laboratory report is desired."

ASPIRIN

"Bayer" is only Genuine

BAYER

Warning! Unless you see the name "Bayer" on packages or on tablets you are not getting genuine Aspirin at all. In every Bayer package are directions for Colds, Headache, Neuralgia, Rheumatism, Earache, Toothache, Lumbago and for Pain. Handy tin boxes of twelve tablets cost few cents. Druggists also sell larger packages. Made in Canada. Aspirin is the trade mark (registered in Canada), of Bayer Manufacture of Monoaceticacidester of Salicylicacid.

FOUR CASES A DAY

Among the letters received in reply to the contest just closed is one from a gentleman whose profession is that of chef. He says he has spent considerable time with the big logging companies, cooking in camps and at times has used as many as four cases of milk a day.

He says that, regardless of price, he would not have any other milk, and he has tried them all, time and again.

PACIFIC MILK CO.
LIMITED
Factories at Abbotsford and Ladner, B. C.

Markets and Finance

GERMAN MARK SCORE NEW LOW

Other Central European Remittances Also Fall; Other Factors Hopeful.

NEW YORK, Sept. 26.—Recent uncertain tendencies in the stock market became more pronounced today, notwithstanding the hopeful feeling voiced by the trading elements. Selected issues of the speculative varieties were steady to strong at intervals, but leaders of the oil, industrial and railway groups reflected renewed pressure.

Aside from the confusing foreign exchange situation, as expressed in a new low record for German exchange, most developments over the week-end received favorable interpretation.

High grade rails added nothing to recent gains, being overshadowed by junior issues, but steels, equipments and coppers, together with motors and the cheaper miscellaneous stocks, were better by 1 to 2½ points.

List Turns Heavy.

The entire list turned heavy toward the close, offerings of Mexican Petroleum, Baldwin, Reading and Northern Pacific effecting losses of 1 to 3 points in these issues and cancelling many gains elsewhere.

Sales were 475,000 shares.

Time rates, mercantile paper and bank acceptances were unchanged. All call money on the exchange was placed at 5 per cent.

The fall of German marks to practically 86, or 4 points under any previous minimum, was accompanied by weakness in Austrian, Polish and other central European remittances. Far Eastern remittances again moved contrarily, the Japanese rate falling about ½ cent, while the Chinese quotation rose 1½.

Liberty issues led an active, and bond market to irregularly higher prices and numerous convertible and debenture rails enhanced recent gains.

Total sales, $18,375,000.

Closing Quotations.

	High.	Low.	Close.
Chino	24	23½	23⅝
C. P. R.	114	112⅛	112¾
C., M. & St. P.	26½	26⅛	26⅛
Inter. Marine	11	10¾	11
Mo. Pacific com.	20	19¾	20
do pfd	41⅛	40⅝	40¾
Pierce Arrow	12¼	11⅞	12¼
Studebaker	74⅞	73¾	73¾
U. S. Steel com.	80½	79⅜	79½
Willys	6¼	....	6¼

DOMINION LIVESTOCK

WINNIPEG, Sept. 26.—Receipts in the yards over the week-end and up to 9 a. m. today were 2680 cattle, 220 hogs and 340 sheep.

Steers—Choice, $4.75 to $5.25; fair to good, $3.75 to $4.50; medium, $3.00 to $3.50; common, $2.50 to $2.75.

Butcher heifers—Choice, $3.75 to $4.00; fair to good, $2.75 to $3.50; butcher cows, choice, $3.25 to $3.50; fair to good, $2.50 to $3.00; canners and cutters, $1.00 to $1.75.

Bulls—Good, $2.25 to $2.75; common, $1.50 to $2.00.

Oxen—Good, $4.00 to $4.50; medium, $3.00 to $3.50; common, $2.00 to $2.50.

Feeder steers—Choice, $3.25 to $3.75; fair to good, $2.50 to $3.00.

Stocker steers and heifers—Choice, $2.50 to $3.00; fair to good, $2.00 to $2.25.

Calves—Choice, $5.00 to $5.50; good, $4.00 to $4.50; common, $2.00 to $3.50.

Sheep—Good, $3.00 to $4.00; common, $1.00 to $2.50.

Lambs—Good, $6.00 to $8.00; common, $3.50 to $5.00.

Hogs—Selects, $10.50; heavies, $5.50 to $8.50; lights, $10.00 to $10.50; sows, $4.50 to $5.00; stags, $4.00.

Toronto Receipts.

TORONTO, Sept. 26.—Cattle receipts, 7111; trade heavy. Heavy shipping steers, $7.00 to $7.75 for choice.

Calf receipts, 1064; trade slower, 12c for top. Grass calves, $3.00 to $5.50.

Sheep receipts, 8225; lambs steady at $8.00; choice sheep, $3.50 to $4.50.

Hog ecelpts, 2050; selects, $10.00 to $10.25.

EGG MARKET

OTTAWA, Sept. 26.—The egg market continues firm for specials and extras.

Toronto—Specials jobbing, 54c; country shippers report paying 38c to 39c to producers.

Montreal—Specials, jobbing 50c to 52c.

Winnipeg—Trade quoting country shippers 28c straight reeeipts delivered.

Saskatchewan — Receipts continue very light.

Edmonton—Receipts lighter; market unchanged.

Vancouver—Local fresh firmer, 46c country points, with 48c offered for specials.

Chicago—Unchanged.

New York—Extra firsts, 47c to 49c

WHOLESALE MARKET

The following are Nelson wholesale prices on the various commodities named:

Butterfat:	
Sweet	$ .44
No. 1 sour	.42
No. 2 sour	.40
Fruit for jam,	
Plums, per lb.	.02
Dressed Carcasses:	
Steers	$ .07 to .08
Cows	.06 to .07
Calves	.10
Mutton	$ .10 to .12
Lambs	.14 to .15
Hogs	.20
Fowls	.20
Spring chickens	.25
No. 1 creamery butter:	
In cartons	.46
In parchment	.45
56s, solid	.42
14s, solid	.42½
No. 1 dairy butter	.45
Eggs, per doz.	.50

NEW YORK SNAPS UP ONTARIO BONDS

Ten Million Allotment Gone in Day; Government Will Increase Issue.

TORONTO, Sept. 26.—It is announced that the Ontario bond issue sold last week to the amount of $20,000,000 has gone very well. The $10,000,000 which went to New York was disposed of on the first day by the purchasing syndicate, while the $10,000,000 bought by the Toronto houses for the Canadian market has also been disposed of and is pretty well in the hands of investors.

It was reported today that the province of Ontario proposed to increase the issue by borrowing a further $10,000,000 at once in view of the strong state of the bond market. It was stated that bond houses have already taken options on this account, half to be sold in New York and half in Canada.

SILVER EASES OFF AN EIGHTH

NEW YORK, Sept. 26.—Silver Saturday, 68⅝c; today, 68⅝c.

LONDON, Sept. 26.—Silver Saturday, 41½d; today, 41⅜d.

CANADA BONDS.

WINNIPEG, Sept. 26.—Bid prices for Dominion war issues:

War loans—1925, $94.25; 1931, $91.75; 1937, $97.25.

Victory—1922, $98.05; 1923, $97.30; 1927, $97.60; 1933, $98.90; 1924, $96.35; 1934, $94.25.

STERLING EXCHANGE

NEW YORK, Sept. 26.—Sterling exchange irregular at $3.69½ for 60-day bills and $3.72¾ for demand.

Bar silver—Foreign, 68⅝c.

Canadian dollars—90.00.

Lire—Demand 4.14, cables 4.14½.

France—Demand 7.16½, cables 7.17.

METAL MARKET

NEW YORK, Sept. 26.—Copper—Steady; electrolytic, spot and nearby, 12⅜c to 12½c.

Tin—Firm; spot and nearby, $27.00; futures, $27.25.

Iron—Steady; No. 1 northern, $21.00 to $22.00; No. 2 northern, $19.50 to $21.00; No. 2 southern, $19.00 to $20.00.

Lead—Steady; spot, $4.70.

Zinc—Steady; spot, $4.35.

Antimony—Spot, $4.50.

At London—Standard copper, spot, £68 2s 6d; futures, £68 17s 6d; electrolytic, spot, £72 10s; futures, £74 10s.

Tin—Spot, £157 12s 6d; futures, £159 17s 6d.

Lead—Spot, £23 5s; futures, £23.

Zinc—Spot, £25 12s 6d.

WINNIPEG GRAIN QUOTATIONS.

	Open.	High.	Low.	Close.
Wheat—				
Sept.	....	....	....	137½
Oct.	140½	140⅝	136¼	136½
Nov.	138¼	138⅞	136	136
Dec.	132¾	132⅞	130½	130⅞
May	137¾	137¾	135⅝	135⅝
Oats—				
Oct.	46¾	46⅞	46	46
Nov.	46¼	46¼	45¼	45¼
Dec.	44¾	44¾	43¾	43¾
May	48⅛	48½	47½	47½
Barley—				
Oct.	66½	66½	64¼	64
Nov.	62½	62½	61¼	61¼
Flax—				
Oct.	201	202¼	200½	200¾
Nov.	201½	202	201¼	201¼
Dec.	201	203	201¼	200½
Rye—				
Oct.	108½	109	108½	108½
Nov.	108½	109	108½	108½
Dec.	....	....	....	107½

HEAVY STOCKS BUMPS WHEAT

CHICAGO, Sept. 26.—Accumulating stocks of wheat, together with absence of export business, had much to do today with downturns in the price of wheat.

The market closed unsettled at 1 to 2¼c net lower, with December $1.24½ to $1.24¾ and May $1.28½ to $1.28¾.

Corn lost ¼c to 1¼c and oats ½c to ¾c.

In provisions the outcome was unchanged to 27c down.

THRESHING UNDER WAY IN ALBERTA

Other Prairie Provinces Will Soon Resume Also; North Will Run Forty Bushels.

WINNIPEG, Sept. 23.—(By Canadian Press.)—Threshing operations, which have been delayed for the past two weeks, should be resumed during the next few days thoughout the west, according to the weekly crop review issued today by the Canadian Pacific railway. During the week-end good drying weather prevailed.

In Manitoba farmers in some localities have resumed threshing without regard to condition of the stooks in order to hold harvesters. A reduction in the grade is reported from some sections owing to sprouting

In Saskatchewan, where farmers in isolated instances had gone ahead with threshing, they have had to accept 25 to 30 cents a bushel less from elevator companies owing to uncertainty as to how the grain will turn out.

Alberta reports conditions more favorable, and threshing again under way. Many points have completed threshing and, taking the whole of the province, probably 40 to 50 per cent is accomplished.

High Yields in North.

In the district covered by the Edmonton, Dunvegan & British Columbia railway, excellent harvesting weather prevails. Threshing is in full swing again and the grain is yielding well and grading high. Some districts are yielding 50 bushels of wheat to the acre, while the average for this territory will run about 40 bushels.

Covering the coarse grain crop, the general agriculture agent for the Canadian Pacific railway estimates oats at 35.8 bushels per acre, with a total of 341,329,000 bushels. Barley is estimated at 23 bushels to the acre and a total of 42,476,000 bushels; flax, eight bushels to the acre, total 6,018,000, and rye 17.3 bushels to the acre, total 9,847,000 bushels.

MONTREAL LIST

MONTREAL, Sept. 26.—One advance of 15 points and others ranging from fractions to 3 points marked the day's trading on the local stock exchange. Only one decline was registered.

The big advance was in Montreal Tramways, which sold at 125 against 110 on its previous appearance last August.

In the papers Laurentide led the group and closed 1¾ points up at 72.

The day's one decline was one of 3 points in Ames Holden at 27.

Business done in the balance of the list was very light. Penmans went to par, a 3-point advance, and 1 point gains were recorded in Steel of Canada, Dominion Steel preferred and Illinois preferred.

Bonds were steady to firm.

Total sales listed, 2795; bonds, $289,000.

MINNEAPOLIS GRAIN

MINNEAPOLIS, Sept. 26.—Flour—Unchanged; shipments, 78,179 barrels.

Bran—$13.00 to $14.00.

Wheat—No. 1 nothern, $1.49.

Corn—No. 3 yellow, 44½c.

Oats—No. 3 white, 31⅞c to 32⅞c.

Flax—No. 1, $1.99 to $2.02.

TORONTO BOARD

TOONTO, Sept. 26.—Here and there strong spots occurred in the local stock list today, but, on the whole, it was a day of quiet and easier quotations.

There was some weakness in Brazilian. Trading in Toronto Railway weakened from the early advance and lost a point to 73c. Canada Bread advanced 1 point to 25.

Scattered trading in banks included an advance of 2 points in Nova Scotia.

MONTREAL PRODUCE

MONTREAL, Sept. 26.—Produce prices quiet.

Cheese—Finest easterns, 15¾c.

Butter—Choicest creamery, 35⅝c.

Eggs—Selects, 45c.

Potatoes—Per bag, car lots, $1.50 to $1.75.

ALBERTA COAL OUTPUT.

EDMONTON, Sept. 26.—Coal output from the Alberta mines up to the end of July this year was 2,799,888 tons, more than half a million tons less than last year for the same period, when the amount mined was 3,557,815 tons.

REVIVE GLORIES OF STRATHCONA ESTATE

WINNIPEG—Silver Heights farms, located a short distance west of this city, are reviving the glories of the old Silver Heights estate of the late Lord Strathcona and this year can make the proud boast of the largest potato farm in the whole of Canada. Three hundred acres of potatoes have been cultivated this year, and carlot shipments are being made daily to eastern Canada and United States points. Shipments have been made to Kansas City and Minneapolis, and also to Toronto. The American shipments are profitable, it is claimed, even when duty is paid, the difference in exchange helping out materially.

E. C. Messervey, the managing director of the farms, which also include 300 acres of grain, states that the crop is of very fine quality and the early potatoes are runing about 215 to 220 bushels to the acre. The Irish coblers variety will run considerably over 300 bushels per acre. Much of the crop has been grown from certified seed and will be put on the market this fall and winter under government certificate.

Meeting Provincial Needs

The great increase in the number of telephone stations in this province means that the telephone subscriber is able to reach many more people by wire, and consequently his service is of greater value. During the past year or two expansion has been marked in all parts of Vancouver Island and the lower Mainland, but adequate facilities have been installed, both in regard to outside plant and inside equipment, to meet the needs of the various communities.

The object of the company is to give a telephone service second to none. The B. C. Telephone Company, being a British Columbia concern all through, has a real interest in provincial progress, and every effort is made not only to meet the needs of development, but to anticipate them.

BRITISH COLUMBIA TELEPHONE COMPANY

Keep Yourself Informed

OUR Monthly Commercial Letter reviews the financial and trade conditions throughout Canada, with which our widespread branch system enables us to keep in close touch.

We shall be glad to mail this to you regularly, without charge, upon request. 603

CANADIAN BANK OF COMMERCE

Branches in Kootenay and Boundary at NELSON, FERNIE, CRANBROOK, CRESTON, GRAND FORKS, GREENWOOD, NAKUSP, TRAIL.

Classified Advertising

Used Articles · Real Estate · Rooms · Board · To Rent · Boats and Automobiles

Help Wanted · Positions Wanted · Lost and Found · Livestock · Machinery · Farm Produce · Timber and Mines

10 Male Help Wanted

WANTED — Experienced dishwasher, male or female. Apply at The Grill. (5567)

WANTED—Log cutters and swampers. Salmo Cedar Co., Parks Siding, B. C. (5555)

WANTED—Six apple packers by October 3rd. Fare paid one way. Write Ashley Cooper, Wynndel, B. C. (5461)

12 Situations Wanted Female

GOOD cook requires situation. Mrs. F. Thomas, General Delivery. (5561)

CAPABLE STENOGRAPHER desires position. Apply Box 5517, Daily News. (5517)

11 Female Help Wanted

WANTED—Capable girl for housework in Trail. All electric conveniences. Apply Mrs. Frank Willis, Box 312, Nelson, or phone 289L2. (5533)

Advertising in these columns is inexpensive and result getting. 1½ cents a word per insertion or six insertions for the price of four when cash is paid in advance.

34 Teachers Wanted

WANTED — Immediately teacher for Harrop school Apply Secretary-Treasurer Harrop, B. C. (5486)

WANTED — Assistant teacher for Wynndel School. Apply Walter J. Cooper, Secretary, Wynndel, B. C. (5460)

TEACHER—For Three Forks. Assisted school. Salary $960. Ten pupils. State age and qualifications to G. Boudier, Secretary, Three Forks, B. C. (5443)

Livestock sells quickly when it is advertised in these columns.

18 Miscellaneous for Sale

FOR SALE — Remington Typewriter. Good as new. Post Office, Box 1066. (5499)

SHINGLES—Buy them now from Nakusp Shingle Mill, Box 1, Nakusp, B. C. (4828)

54 Articles Wanted.

WANTED TO BUY—No. 1 Shingle bolts or cedar logs. State price, quantity and when shipment can be made. Address, Erie Lumber Co., Erie, B. C. (5556)

TO buy all kinds of second hand clothes and furniture. J. Radcliffe, Old Curiosity Shop. Phone 114. (4952)

WANTED—Cash register, Trail Second-Hand Store, P. O. Box 442, Trail, B. C. Phone 217. (5508)

40 Agents Wanted

A BIG $5 PRIVATE CHRISTMAS greeting card sample book free to workers; celebrated, inexpensive, Royal Series; secure orders now, deliver later; men and women already making five dollars up daily even in spare time; capital or experience unnecessary. Garretson Company, Brantford, Ontario. (5479)

16 Room and Board

A FAMILY living on Lower Arrow Lake would like to hear of a boarder. Good fishing and tennis. Comfortable house with every convenience. Apply Box 5545 Nelson News. (5545)

49 Farms For Sale

WHAT offers on eleven acres adjoining Shoreacres station? Fenc, buildings fruit trees, near school, post office, etc. Exchange considered on English, eastern, or other property. Quick action necessary. Frank Sheppard, Saskatoon, Sask. (5560)

MIXED FARMING IN WESTERN CANADA—In Central Alberta and Saskatchewan are rich park lands, open prairie, ready for the plow, interspersed with trees which afford excellent shelter for stock. Here grain growing, dairying and livestock aaising are being carried on successfully. The country is ideal for mixed farming. The Canadian Pacific railway is offering a large area of these fertile lands in the neighborhood of Lloydminster and Battleford. These rich districts will become the home of thousands of prosperous farmers. On similar land Seager Wheeler grows the world's prize wheat. Near Lloydminster the world's prize oats have been grown and butter of hte highest guality is made. A man can soon become independent on a farm here. These lands can be bought now at prices averaging about $18 an acre. You pay down 10 per cent If land is purchased under settlement conditions no further payment of principal until end of fourth year, then sixteen annual payments. Interest is six per cent. Write to H. B. Loughram, C. P. R. Land Agent, C. P. R. Station, Vancouver, or Allan Cameron, General Superintdent of Lands, 935 First St. East, Calgary. (3913)

35 For Rent

BARBER SHOP to rent. Apply Hume Hotel. (5522)

LARGE front room suitable for housekeeping. 718 Baker Street. (4988)

FOR RENT—New six room house apply Wm. Gosnell, Nelson Brewing Company. (4918)

ROOMS for rent close in. Apply Box 5575 Daily News. (5575)

The Daily News goes into five thousand homes in Kootenay and Boundary. A one dollar advertisement will tell what you have to sell to them.

23 Property For Sale

INSURANCE

All kinds of insurance written on shortest notice and to the greatest advantage of the insured.

H. E. DILL

Next to Canada Drug Store.

$550 Government road, 4 roomed cottage, fruit trees, 1 lot; terms.

$650 High street, 4 roomed cottage, fruit trees, 1 lot; terms.

$1600 Houston street, 6 roomed bungalow, fruit trees, 1 lot; terms.

$1800 Behnsen street, 6 roomed house, fruit trees, 3 lots, terms.

$2500 Hall street, 5 roomed bungalow, fire place, fruit trees, 1½ lots; terms.

$2400 Latimer street, 5 roomed bungalow, fruit trees, 1 lot; terms.

$3000 Edgewood avenue, 7 roomed house, fruit trees, 1½ lots; terms.

$1200 Mountain Station, 4 acres, house and furniture; easy terms.

$3700 Crescent Valley, 40 acres, 9 acres cleared; no stones; terms.

$6500 Boswell, 27 acres, 6 acres cleared, stock and implements; terms.

A. T. McMILLAN

REAL ESTATE

624 Baker Street Phone601 (5542)

SEE THIS BEFORE YOU BUY—6 roomed house, gas for cooking, good cellar, stone foundation, 2 lots, fruit trees, chicken house, splendid location. Apply 814 Silica St. Phone 335R1. (5577)

20 Livestock For Sale

GOATS—Two pure bred registered Toggenburg bucks at stud. Atkinson, Granite Road, Nelson. (5505)

TWENTY Ewes and lambs. Marsden's Cloverbrook, Taghum. (5502)

Use printed stationery. It is good advertising, because it impresses the people with whom you deal with the stability and permanency of your business.

ONE thoroughbred blood mare, five years old. Good driver and one cart almost new. Both for $150.00 J. Grieve, Fruitvale, B. C. (5494)

FOR SALE—Fine Chester White pigs, six weeks old. $7.00. Pen of ten at $6.50. Chas. Fuchs, Proctor. (5495)

FOR SALE—Two horses, one set single harness; also one cow grade, Jersey 2½ years. H. Hayes, R. R. No. 1, Nelson. (5482)

FOR SALE—Holstein bull. Registered. Yearling. E. R. Freeman, Needles, B. C. (5462)

FOR SALE—Young team of mares weight 2800. Cheap. Alex Moore, Hall Mines Road. (5436)

26 Machinery For Sale

FOR MACHINERY of all classes, both new and used, write us. Our stock is complete. Everything guaranteed. Prices right. Catalogues on request. B. C. Equipment Co, Ltd, Vancouver. Office, Bank of Nova Scotia, Bldg., Sey. 9040. Warehouse-Industrial Island, Sey 1240. (4968)

22 Miscellaneous

LADY wishes to sell English linen sheets and quilts. Box 5568 Daily News. (5568)

SAFETY Razor Blades resharpened. Good work guaranteed 35 cents per dozen. B. C. Razor Sharpening Company, Box 97, Victoria, B. C. (4773)

29 Lost and Found

FOUND—Ladies watch. Owner can have same by calling at Kandyland. (5574)

LOST—Between Cranbrook Sash and Door Co. saw mill, Kitchener, B. C. and Erickson, B. C. one black jewelry case containing a few watches and chains etc., Reward $25.00. M. McLeod, Cranbrook, B. C. (5538)

FOUND—In front of Willis Piano store, Canadian Bank of Commerce pass book containing sum of money and railway tickets. Owner can have same on identification by applying at 129 Silica Street. (5541)

WOULD party who took gentleman's dark green hat at Armory dance Friday night return same to the Daily News and receive his own. (5543)

LOST—A mouse gray tabby cat, three-quarter grown. Return to R. B. Hay, 715 Stanley. (5579)

21 Livestock Wanted

WANTED—Horse 1250 lbs. or over. W. Battensby, Mirror Lake. (5546)

19 POULTRY AND EGGS

TWELVE pure bred barred roc May hatched $20 f. o. b. Kaslo. H. Stubbs. (55

FOR SALE—Must make room young stock. Fifty pure bred Wh Leghorn yearling hens, good lay strain. Ideal for breeding sto $2.50 per bird. Bacchus, Johns Landing, B. C. (55

17 Houses Wanted

WANTED—To rent furnished for months or more house with three four bedrooms, bath and furnar Occupancy Oct. 1. Excellent c guaranteed. Call Phone 345, Nels (55

49 Farms For Sale

FOR SALE—Creston, eighteen ac on main highway, school on corn creek on other corner, all slash large log buildings, good fruit la two acres ploughed. Two thous dollars cash; $2250 terms. Gilb 6458 Prince Edward street, So Vancouver. (55

14 Furnished Rooms to Re

FOR RENT—Furnished housekeep rooms. 515 Hail Street. (55

Business and Professior Directory

Gunsmith

GUNSMITH & REPAIRING. H. R. KITTO Repairer of Cycles, Phonographs a fine machinery. (54

Accountants

CHARLES F. HUNTER Successor to the late James H. La rence Box 1191 Nelson, B. (5480) Phone 301Y

Piano Tuners

W. W. McGREW, Piano Tuner w Mason and Risch Co. Phone 41 (497

Lodges

NELSON LODGE No. 5, B. P. O. Meets 410½ Baker St., first and th Thursday. (482

Boots & Shoes

LEE KEE & CO. Boots and Shoes Made to Order. R pairing. 612 FRONT ST. (482

Florists

GRIZZELLE'S GREENHOUSE, Nels Cut flowers and floral designs. (482

Assayers

E. W. WIDDOWSON, Box A1106, N son, B. C. Standard western charg (482

Wholesale

A. MACDONALD & CO., WHOLESAL Grocers and Provision Merchan Importers of Teas, Coffees, Spic Dried Fruits Staple and Fancy Gr ceries. Nelson, B. C. (482

Architects

H. EMMS READ, M. R. O. S. A. ARCHITECT. Bay Avenue. Trail, B. (482

Engineers

Green Bros., Burden Co.

NELSON, B. C. CIVIL AND MINING ENGINEER B. C., Alberta and Dominion LAND SURVEYORS Crown Grant Agents. Blue Printin (482

A. L. McCULLOCH Hydraulic Engineer Provincial Land Surveyor Baker St., Nelson, B. C. (482

Auctioneers

W. CUTLER Auctioneer, Appraiser, Valuator Goods sold privately or at Auctio 219 Ward Street. Phone (482

Funeral Directors

D. J. ROBERTSON, F.D.D. & E., S Victoria Street. Phone 393; Nigh Phone 157J. (482

STANDARD FURNITURE COMPANY

C. J. Carlson, Undertaker, Unde takers and Embalmers and Funer Directors. The finest and most up-t date undertaking parlors and chapel interior B. C. Lady attendant f women and children Day phone 8 Night phone 252 and 64. (484

BRINGING UP FATHER

By George McManu

News of Sport

ON THE WAY

By Wood Cowan

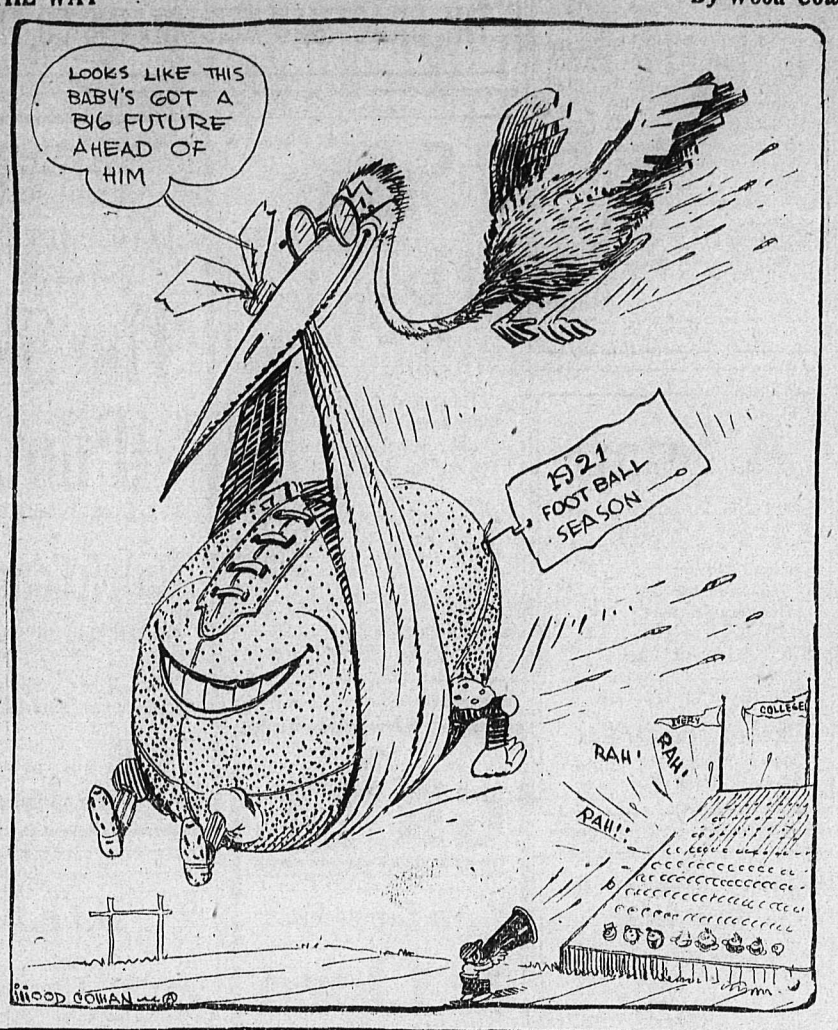

YANKS TAKE FIRM GRIP ON PENNANT

Babe Ruth Helps With Two Home Runs, a Two-Bagger and a Walk.

NEW YORK, Sept. 26.—New York took a firm grip on first place in the exciting American league pennant race and went a long way toward clinching their first championship by defeating Cleveland in a tense, thrilling struggle here today, 8 to 7.

The victory gave New York three out of four victories from the present world champions and gave New York a lead of two full games, with Cleveland having only four more games to play and New York six.

Babe Ruth, the famous Yank slugger, was the hero of the New York victory, as he had one of his greatest batting days since coming into the American league. Ruth hit two home runs, a two-bagger and walked, in four times up. He either scored or drove in five of the eight New York runs. Ruth's first homer was made off Coveleskie in the first with no one on base, and the second was prodded out of Uhle in the fifth after Peckinpaugh had opened the inning with a single. Both home runs were terrific drives, the first clearing the upper corner of the right field stand and landing in a runway in the back of the bleachers, while the second cleared the roof of the right field stands.

It was Schang's home run in the sixth, with McNally on base, which gave New York its last two runs and a victory.

The hitting of Burns, who made a triple and three singles, featured Cleveland's play. Burns drove in four runs an dscored a fifth. Score:

	R.	H.	E.
Cleveland	7	10	1
New York	8	10	1

Batteries—Coveleskie, Uhle, Morton asd O'Neil; Quinn, Hoyt, Mays and Schang.

Athletics Blank White Sox.

PHILADELPHIA, Sept. 26.—Moore and Harris blanked Chicago, 3 to 0, today and gave the locals the final series with the White Sox. In the sixth inning Johnson knocked the ball into the left field bleachers, but Strunk protested that the bleacherites had interfered with his judging the ball and Umpire Moriarity honored the protest by declaring the home run void. Score:

	R.	H.	E.
Chicago	0	9	0
Philadelphia	3	10	2

Batteries—Russell and Schalk; Moore, Harris and Perkins.

OUTSIDERS FAIL TO FIND THE NET

TRAIL, Sept. 26.—The second section of the Trail City Football league had a good send off on Wednesday when the K. P.'s and Outsiders fielded a strong team and had the advantage over their opponents who had to rely on one or two spectators to fill their gaps.

When final time was called the K. P's. had four goals to their credit while the Outsiders had failed to find the net. On the play the K. P's deserve their fine win but had the Outside forwards had a little more polish to their rushes they might have had one or two goals to their credit.

In the second half B. Ewings and Fletcher were responsible for some very nice work but the united defencive play of the K. P's defense turned them back.

The half back line of the K. P's. played a very strenuous game and their fine feeding to the forwards was, to a great extent, the key note of their success.

Cook at center and Downie the inside left of the winners were probably the pick of the K. P's. forward line and the latter's goal near the end of the time was the best of the day. It was a splendid oblique drive into the corner of the net that had Shimmell beat all the way. McHardy Sommen and E. Cook scored the other goals. The following are the teams:

Outsiders	K. P's.
Shimmell	Rev. O'Donnell
Goal	
G. Gordon	McIlroy
L. Back	
Bond	J. Balfour
R. Back	
J. Laurie	Matthews
L. Half Back	
A. E. Clark	J. McHardy
Center H. Back	
T. Gordon	Masterton
Right H. Back	
B. Ewings	Downie
Outside Left	
H. Stiff	J. Sommen
Inside Left	
A. Fletcher	E. Cook
Center	
A. Ewings	A. Burns
Inside Right	
Satathwaite	Ed. Cook
Outside Right	

Referee—P. Lennon.

GOTHAMITES WIN FROM JOHN BULLS

New York Boxers Take Three of Four Contests With Englishmen.

NEW YORK, Sept. 26.—New York boxers won three matches out of four with English pugilists tonight.

Mike McTigue, New York, holder of the Canadian middleweight title, received the judges' decision over Gus Platts, England, after a 12-round bout.

Gene Tunney, who won the A. E. F. light heavyweight title, was awarded the judges' decision over Herbert Crossley, England, in a bout curtailed to seven rounds to permit the main contest to begin at 10 o'clock.

Frank C. Jerome, New York bantamweight, won the decision over Johnny Brown, England, in a 10-round bout.

Sid Buller, England, featherweight, outpointed Tommy Goodwin, New York.

OLD TIMERS COME OUT FOR BATTLE

Tells Who Opponents of Junior Ball Players Are; Sketches Careers.

"Here's how," said J. J. Smith, the big chief of the Old Timers, yesterday when he was asked how in the world he expected to line up a bunch of has-beens capable of eclipsing the wonderful performance on the diamond of J. Ryan's junior ballplayers on Wednesday afternoon in the big match of the season, Old Timers vs. Juniors. He straightway handed out the following lineup and information on their respective careers and prowess:

E. Kirby—who will do the twirling for the Old timers is known well throughout this district as one of the best pitchers who ever performed in Nelson. Before coming here, he was rated in the east as a big league prospect, and is in rare form at present. Ryan's batters will have difficulty in solving his delivery.

A. C. Yoder—who formerly played with the University team of Ann Arbor, Michigan, which team were the amateur champions in the state of Michigan for several years, will do the catching.

Alfred Gibson—one of the best-known Old Timers in the Kootenays, before coming here played for several years as first sacker for the Los Angeles baseball team of the Coast league, and after coming to this country played for many years on the Rossland Senior team. Gibson will surprise all the baseball talent by his playing at first base.

A. J. Hedlund—who has formerly played in Washington is one of the best known ball players in the west. He will be the guardian of the keystone sack. It is hardly necessary to go into further details as to Hedlund's prowness as a second baseman. All Nelson fandom is well aware of this man's ability to hit and play his position at second.

George LaPointe—whose avoirdupois will be one of the main factors in batting home runs, will take charge of the short stop position in his usual capable manner, George has been practicing steadily for the last week, and from the way he is fielding his position he has lost none of his old time form, and every fan in Nelson who is acquainted with his ability to play baseball will be sure that the short stop position will be one stumbling block for Ryan's aggregation.

Ernie Steele—who is a real idol of the baseball fans in Nelson, having played for several years on the Nelson Senior team, will look after the difficult corner at third. There is not a fan in Nelson who would not like to see him play again, as his fielding and batting will be a feature of the game.

R. Bell—Nelson Babe Ruth, is hitting the ball in his old time form. Last night in practice two of his wicked drives went for home runs, Bob having a real knack of solving the delivery of the opposing pitchers, His hitting will be a real feature of the game, and owing to his terrific speed, no ball hit to the left field will escape his clutches.

F. J. Boles—who will occupy right field position, for many years played on the Chippewa Senior baseball team of the Wampole Island League. Boles was quite an artist in this position, but his best year in baseball was in 1902 when he caught for the above team, and won the championship of the Island. He is a sensational batter, and will surprise many of the fans in Nelson.

A. J. Dill—who is probably one of the fastest men on the team will play centre field, a position in which he has played for many years with Bracebridge, Ontario, in the Ontario league. He is a great base runner, and would make many of the youngsters step today to run the bases as rapidly as he. He plays his position fast and accurately.

Rev. J. P. Westman—who is an old time baseball player will share the battery work with Yoder. Mr. Westman can either pitch or catch, having played on several teams in the east before coming to this district, and the fans of Nelson will be delighted to see Mr. Westman in action with the Old Timers.

J. J. Smith—played for some years on the Manitowaning team on the Manitoulin Island league, also on the Mason & Risch baseball team in Toronto, who won the senior championship of Toronto, three years in succession. During practice last evening two of his hits went to the centre field wall. J. J. can play almost any position and will likely be used as a utility infielder.

Rev. Norman Larmonth—who is a Kaslo bush league graduate, who as a Kaslo bush league player graduated to a Vancouver senior team and enhanced a reputation as an outfielder in Toronto. He is regarded as one of the dark horses of the Old Timers.

Roy Sharpe—who is stated to put some curl into his twirl. He played in several big leagues in the southern states, is a good catcher and can bat to good effect.

J. A. Annable—is credited with knocking more than one ball into pulp while splintering the fence. As a utility man he will probably be used out in the field.

MANITOBA DIVORCES RUN TO HUNDREDS

WINNIPEG, Man.—During the past two years Manitoba residents to the number of 481 have obtained divorces, according to statistics covering a period from Sept. 30, 1919, when divorce court was opened after the Walker vs. Walker case settled Manitoba's right to grant divorces.

Men outnumber women two to one as petitioners Grounds named in only of 498 petitions made were insufficient to secure divorce. Petitions were entered by 331 men and 167 women. Decrees nisi were granted 182 men and 95 women, and decrees absolute were obtained by 135 men and 59 women.

New hat veils are draped long from the back of hats, to hang down across the top of shoulders.

Values Like These

Make 'The Bay' the most popular shopping place in town.

Cheney Silk and Poplin Ties

We have a further choice selection just come to hand and offer these favorites at—

$1.25, $1.50, $1.75, $2.00

Women's Winter Weight Bloomers

In heavy fleeced cotton, pink or white; in all sizes. Special **$1.75**

Umbrellas

In good, serviceable, hard-wearing covers at—

$2.25, $2.75, $4.50, $7.00 AND $11.50

All Wool English Gabardines

In Brown, Toque, Wine, Plum, and Gray colors, now being displayed in our windows at, per yard **$3.75**

We Invite Inspection of the **McBrine Portable Wardrobe**

Now on exhibition in our windows. This excellent specimen of Canadian manufacture will completely solve the troubles of those who find packing their trunk for a journey such an arduous task, and we shall have much pleasure in showing this Wardrobe to any interested traveller. They are made in three sizes: Steamer size, three-quarters size and full size.

Hudson's Bay Company.
INCORPORATED 1670

ORGANIZE HOCKEY COAST TO COAST

Professional Sport Will Soon Be Under One Governing Body for Dominion.

OTTAWA, Sept. 26.—As a result of recent negotiations and the meeting held at Montreal last Saturday the Canadian National Professional Hockey association, a body governing professional hockey from coast to coast, will likely be formed within a few weeks.

The National Hockey league and the Pacific Coast Hockey association, through Presidents Calder and Patrick, have renewed their agreements, and the Alberta Hockey association, better known as the Big Four, has come into the fold. The Alberta league will honor the agreements between the east and the west and will undertake not to negotiate with any players who are under contract to any of the clubs in either of these organizations. Frank Patrick has been appointed to represent the National Hockey league and the Pacific Coast Hockey association, and will confer with the westerners at Calgary next week.

Saskatchewan Out in Open

Possibly the biggest surprise in connection with the last Saturday's peace conference, however, was the announcement that Saskatchewan was also about to emerge from "amateurism" into out-and-out professional hockey. Regina sportsmen notified the Ottawa Hockey club to this effect and requested the local representative to lay their case before the eastern and far western magnates. It is understood that the Saskatchewan league will include Regina, Moose Jaw, Saskatoon and Prince Albert. There will probably be a meeting in the west shortly, when the governing commission will be launched.

The appointment of one prominent sportsman to arbitrate and adjust all matters in dispute is suggested by the National Hockey league and the Pacific Coast Hockey association.

Terms of Playoff.

Under the terms of the triple entente—British Columbia, Alberta and the east—the coast and Alberta teams will play off about March 1 next, and the winners will come east to play the National league champions in the world's series. In 1923 the eastern champions play on the prairies, and the winners then go to the coast. Now, however, with Regina hammering at the doors, it is possible that the National league winners will be called on to play off at Winnipeg against the Saskatchewan champions, with the understanding that the survivors would meet the winners of the British Columbia-Alberta matches.

In addition to their regulars the eastern clubs are allowed to reserve five amateur players, who will be immune from western raids.

WINNIPEG ELKS WILL ERECT A CLUBHOUSE

WINNIPEG, Man.—At a recent banquet attended by 600 members, announcement was made that Winnipeg lodge, No. 10, of the Benevolent Protective Order of Elks has incorporated a company with authorized capital of $300,000 for the purpose of erecting a fine modern club house. The stock will be issued in $10 shares to members. The club house will be fitted with all the latest improvements including a gymnasium, bowling alleys, billiard rooms, swimming pool, a dormitory for visitors and accommodation of members.

LADIES TWO-BALL FOURSOME TODAY

Seven Teams Enter First Handicap Tourney of the Kind Here This Year.

At 2:30 o'clock this afternoon the ladies two-ball handicap foursome tourney to be staged on the Nelson Golf links this season will open, with seven feminine couples enlisted.

The draw for the opening round is as follows:

Miss C. Armstrong and Mrs. J. Cartmel (17) vs. Mrs. C. W. Appleyard and Miss Cameron (20).

Mrs. F. C. Whitehouse and Mrs. H. W. Robertson (24) vs. Mrs. E. G. Smyth and Mrs. A. L. McCulloch (25).

Mrs. James O'Shea and Mrs. G. A. Potter (12) vs. Mrs. J. G. Bunyan and Miss Helen Gigot (28).

Miss R. Armstrong and Mrs. J. H. D. Benson (12) drew a bye.

BLACK DIPHTHERIA PLAGUE IS OVERCOME

REGINA, Sept. 26.—The black diphtheria plague, which overtook the community of Honeymoon, northwest of Prince Albert, last week, prostrated several families and accounted for five deaths, has now been completely overcome, according to Dr. F. C. Middleton, assistant to the commissioner, provincial bureau of public health.

MANITOBA DESIRES SHOOTING GROUNDS

WINNIPEG, Man.—The danger of Manitoba sportsmen being deprived of suitable hunting grounds through settlement and the diversion of land into private hands, may be overcome by setting apart of suitable Dominion lands for public shooting grounds.

This will likely be recommended as the result of a recent conference held at the provincial parliament buildings here on the subject of conservation of bird life. In the northern part of the province the bird sanctuaries now existing will probably be enlarged, if the recommendations adopted as the unanimous opinion of those present at the conference are accepted by the Dominion government.

Manitoba has thirteen game preserves, many of them of great extent, in which carrying firearms, hunting or trapping is prohibited. An enlargement of that known as the Cedar Lake preserve is suggested, taking in, in all, an area of from 1500 to 2000 square miles.

These sanctuaries or game preserves are set apart as breeding grounds. In time to come, whenever it may be found that they do not continue to serve their purpose as principal breeding grounds, they may be set apart as public hunting grounds.

WILLIAMS' SHAVING CREAM

Every Man Likes the Perfume

YOU don't have to follow exacting directions with Williams' Shaving Cream. Use this cream in any reasonable way. The wonderful lather will do its work. Just to make sure before you buy a full tube, send us your name and address for a FREE Get-Acquainted tube.

Made in Canada

THE J. B. WILLIAMS COMPANY
655 Drolet St., Montreal

NEW YORK SEES TWO PENNANTS

NEW YORK, Sept. 26.—The New York Americans need only three of their remaining five games to clinch first place, and the New York Nationals two of their four games. The Yanks have a two-game lead over Cleveland, and the Giants a four-game advantage over Pittsburg.

If Cleveland wins all its remaining games, the Yanks could drop to second place only by losing three games. Pittsburg will be out of the race if it loses two games more.

SASTRI WILL REPRESENT INDIA AT CONFERENCE

LONDON, Sept. 26.—Sirinava Sastri, who so ably represented India at the recent Imperial conference, has accepted a special invitation to represent the Indian empire and its people before the committee on imperial defense, which will meet in October. General Sir Charles C. Monroe, former commander in chief in India, will act with Sastri in an advisory capacity.

DRINK

Fernie Beer

UNION MADE

FERNIE-FORT STEELE BREWING CO., LTD.

PHILLIES BREAK PIRATES' CHARM

PITTSBURG, Sept. 26.—Philadelphia achieved its first Pittsburg victory of the season by taking today's game, 2 to 1. Hubbell was unsteady, passing five men, but tightened up with men on bases. King's batting was responsible for the visitors' runs, scoring the first man with a single and tallying himself on his double to left and Rador's single.

Maranville's single, his steal to second, and obertson's hit accounted for the Pirate's run. Score:

	R.	H.	E.
Philadelphia	2	8	1
Pittsburg	1	7	0

Batteries—Hubbell and Henline; Adams, Carlson and Gooch.

ST. LOUIS, Sept. 26.—Nehf was master of the Cardinals here today and kept their hits scattered, while fast fielding enabled the Giants to win, 4 to 1. Score:

	R.	H.	E.
New York	4	11	2
St. Louis	1	5	4

Batteries—Nehf and Snyder; Walker, Pfeffer, Pertica and Ainsmith.

AMERICAN ASSOCIATION.

Minneapolis 9, Columbus 2.
Only one game today.

CANADIAN IMPORTER IS BEING DISCHARGED

VICTORIA, Sept. 26.—The work of discharging the steamship Canadian Importer was completed today, and the next step will be a survey of the ship to locate the couse of the recent trouble at sea. The ship is still lying at the Ogden Point pier, and is comparatively free of water.

It is probable that she will be placed in drydock at Esquimalt on Friday. A preliminary inspection, however, will be started immediately.

MACDONALD'S Cut Brier

More Tobacco for the Money

"The Tobacco with a heart"

Canada's best buy—the ECONOMY Package

½lb-85¢

Smoke

T&B

For over sixty years a favorite

THE ARK

DURING FAIR WEEK

We specialy invite our out of Town customers to call at THE ARK. Note our prices. Pure Wool Hose for Boys 75c pair, Plaid Dress Goods for winter wear at 75c per yard. Heavy Print suitable for winter wear 35c per yard. Women's Heavy Hose 60c to $2.00 per pair. Men's Fleece Lined Underwear $1.00 per garment. Galetea at 45c per yard. Striped Flannelette. Good quality 25c per yard. White Canton Flanel 30c per yard. Boys' Heavy Pants $2.50 to $3.25 pair. Men's Sweaters $2.50 to $3.00. Kimona Crepe at 40c per yard. Ladies Gloves 40c to 60c per pair.

J. W. HOLMES

Phone 534 606 Vernon St.

Cold Helpers

Cascare Bromo Quinine.

Linseed, Licorice and Chlorodyne.

Syrup Tar and Cod Liver Oil.

Cunnaform Tablets for the Throat.

CANADA DRUG AND BOOK CO.

Mail Orders Filled Promptly

Phone 81 P. O. Box 1087

Monuments

CAMPBELL & RITCHIE MONUMENTAL COMPANY

Successors to Kootenay Granite and Monumental Co.

When Bad Weather Comes Remember We Have

Rubbers for Everybody

NEW GOODS JUST ARRIVED

FLEMING'S STORE

Groceries, Drygoods, etc.

St. Charles Milk

The Old Standby

Family size, 6 for $1.00

Cool Weather Calls for

HOT DRINKS

You will enjoy our tea, coffee, beef tea or cocoa. Served the way you like it.

Afternoon Teas

A Specialty

PHONE 258

CHOQUETTE BROS.

416 Baker Street

GEM

Louise Glaum

—in—

THE LEOPARD WOMAN

Two Reel Comedy,

"DANDY LIONS"

Topics of the Day

STAR GROCERY

PHONE 10

Royal Household Flour

24-lb. Sack for	$1.60
49-lb. Sack for	$3.00
98-lb. Sack for	$5.90

Our Best Flour AND Cream of the West

24-lb. Sack for	$1.40
49-lb. Sack for	$2.75
98-lb. Sack for	$5.40

Winter Nights And Good Eyesight

Now that the nights are growing longer it is great comfort and pleasure to be able to sit and read in the evenings.

One deprived of such comfort on account of failing eyesight can be fitted with proper glasses which will restore normal vision and give the best comfort.

J. O. PATENAUDE

Optometrist and Optician

DIAMONDS

GIFTS THAT LAST

J. O. PATENAUDE

Jeweler

FLOUR

Household Five Roses, Purity

98s	$5.90
49s	$3.00
24s	$1.60

TEA

Our GOOD HOPE Tea is one of the finest blends of Broken Orange Pekoe on the market today, and rendering delightful satisfaction to people locally and at outside points. Per lb. 60c

Remember

Our Guarantee goes with this Tea.

ST. CHARLES CREAM

Family Size

2 Tins	35¢
Per dozen	$1.95
Per 4-dozen case	$7.65

J A IRVING & CO.

The Store of Satisfaction

The Farmer In Business

We have on hand a full stock of Flour, Bran, Shorts, Middlings, Oxmeal, Feed, Flour, Oats and Oat Chops, Barley and Barley Chops, Breakfast Foods, Table and Cattle Salt and Condiments.

Terms: Non-members cash with orders.

Nelson & District United Farmers' Cooperative Association

Bulbs

For winter and early spring flowering

To arrive next week. Leave your order now.

Rutherford Drug Co.,

NELSON, B. C.

Social and Personal

Harold Lakes, superintendent of the Nugget mine, and Mrs. Lakes came in from Salmo yesterday.

Judge J. A. Forin left for Revelstoke last night.

R. J. Cunningham, the Crescent Valley merchant, is a city visitor.

G. S. Horn, the Robson fruit rancher, was among arrivals yesterday.

Mrs. Harry Spence left yesterday on the Crow boat for Cranbrook.

James Bichan, after spending 18 years in Nelson, is leaving this morning for a visit to his old home at Kirkwell, Scotland.

Miss Grace Jordon of Edgewood who has been visiting friends in town for the past week left for home last night.

PRAIRIE BOASTS A CENTENARIAN

ALEXANDER, Man.—Still able to take long strolls along the country roads and to visit neighbors for little chats on old times, John McLeod, a resident of this town since 1905, celebrated his 100th birthday recently. Mr. McLeod was never seriously ill in his life and firmly believes that the open air existence he led since he was a child, greatly contributed to his health and consequent ripe and sound old age.

He is one of the very rare Canadian-born centenarians. Mr. McLeod was born on September 10, 1821, at a little settlement called Barney's River, in Nova Scotia. He was raised on the farm and when old enough started farming on his own at Avondale, N. S.

The centenarian comes from a healthy old stock, his mother living until she was 80 years of age. Two of his sisters are still living, one of them resides at Glace Bay, Cape Breton, and is in her 98th year, while another, a resident of Providence, R. I. is 97 years old.

Nelson News of the Day

Y. M. C. A. Bowling alley is now open. (5570)

Knights of Pythias and Pythian sisters and invited friends are cordially welcomed to whist drive and social evening to be held at K. of P. hall at 8:15 p. m. tonight. Lodge convenes at 7:30 p. m. (5571)

SLOCAN VALLEY FRUIT FAIR

Special train will run to Slocan City and return on Thursday 29th. See C. P. R. for particulars. (5572)

Y. M. C. A. Gymnasium classes open, Oct. 1. (5573)

The funeral of the late Mrs. Dixon, who died at the residence of her son-in-law William McLeary, early yesterday morning, will be held from the family residence Observatory street on Wednesday, 2:30 p. m. (5569)

There will be a meeting of the school board in the Central school tonight. (5576)

St. Saviours Churchman's club, general meeting on Wednesday, next, Sept. 28th at 8 p. m. in Parish Hall. All churchmen are requested to attend. (5578)

Mrs. Allan's circle, St. Paul's Ladies' Aid will have a tea and sale of home baking and potted meats at the home of Mrs. Stark, 804 Silica St. Sept. 29th from 3 to 6. 25c at the door. (5564)

Don't forget the Whist Drive at the Catholic Hall September 28th. Come and have a good time. (5566)

All footballers are requested to attend a meating tonight in the Y. M. C. A. at 8 o'clock. Business important. (5563)

"Y" Girls please meet at the Y. M. C. A. Tuesday night at 7:45 for purpose of organizing. New members welcome. (5549)

In future all orders for Nelson Beer placed with Government Vendor will be delivered direct from the Brewery cellars. No charge for delivery. (4823)

For Sale—The best snap I have had for sale this year. A residence in good location, three bedrooms, large dining room, bright living room, open fire place, gas. On two lots. Close to car line. $2500. Easy terms. Apply C. W. Appleyard. (5408)

CLASSIFIED ADS WILL BRING RESULTS EVERY TIME

Special Price!

Eureka

Carpet Sweepers . $50.00

Regular price, $60.00

Howe Electric Co.

Opera House Block

Phone 530

WE SAVE YOU MONEY

Look over our complete stock of Groceries at money saving prices.

P. & W. GROCERTERIA

THE ECONOMY SYSTEM 509½ BAKER STREET

WALL PAPERS

Are here in an assortment which you should look over before doing your fall decorating. Our prices are right and we would be pleased to quote you on any work you have in contemplation.

MURPHY BROS.

Painters and Decorators

413 Josephine Street Phone 555

Notice

MEETING OF SUPPORTERS OF THE MEIGHEN GOVERNMENT

A meeting of supporters in the Nelson electoral distric of the Meighen government will be held in EAGLE HALL

Tuesday, October 4

AT 8:00 P. M.

To select 15 delegates to the West Kootenay National Liberal-Conservative convention, October 6.

A special invitation is extended to ladies.

Quality, Service and Price

All Lines of Feed

All Kinds of Hay

Ellison Milling and Elevator Co.

LIMITED

THREE SNAPS

$1,700.00	$2,000.00	$2,400.00

Cash payment and terms on balance to suit purchasers. Three five-roomed modern cottages. Close in, all in A-1 condition. Worth while investigating.

Charles F. McHardy

INSURANCE PHONE 135 REAL ESTATE

A. S. Horswill & Co.

Best Goods. Best Prices. Delivered to Your Kitchen.

B. C. Family Milk, per tin	11¢
B. C. Family Milk, doz	$1.30
B. C. Family Milk, 4 dozen case	$5.10
Finest Picnic Hams, lb	28¢
Potatoes, per sk 100 lbs	$2.30
Wealthy Apples, 5 lbs	25¢
Gravenstein Apples, 5 lbs	25¢
Cooking Apples, 7 lbs	25¢
Finest Onions, 6 lbs	25¢
Finest Onions, per sack 100 lbs. for	$3.75
Our Best Flour, 98-lb. sack, for	$5.35
Our Best Flour, 49-lb. sack for	$2.70
Our Best Flour, 24-lb. sack for	$1.40

We Guarantee All Our Goods

A Snap

We have the following used cars for sale which we are willing to let go at a sacrifice:

2 Ford Touring

1 Chevrolet 490

1 McLaughlin Six

ALSO—

1 Traffic Truck (2 tons)

1 Baby Grand Roadster

1 Chevrolet ¾ Ton Truck

Nelson Transfer Co.

Corner Stanley and Vernon

Phone 35

Another Slash at the High Costs

For a period of thirty days we will sell wood at

$6.00

A load delivered. South of Latimer street 25 cents more,

PHONE 176

W. W. Powell Co., Ltd.

Manufacturer of Match Blocks

There's Something About

OUR MEALS

That's

HOMELIKE

The Bread is made right on the premises at

JAMES' CAFE

Opposite Meagher's Store

C. F. JAMES, Prop. and Chef

Open 6 a. m. to 8 p. m.

Minnis Fuel & Transfer Company

Finest quality GALT COAL in stock. Place your order for winter's supply now. During the fall cars will be scarce and shipments delayed.

Phone 39

P. O. Box 1099. Madden Block, Ward Street.

IF YOU WANT RESULTS TRY A CLASSIFIED AD.

HIGH CLASS FURS

A very fine selection kept in stock or made to order. Customers' own furs made up into any article desired. Old furs repaired and remodelled.

G. GLASER

Manufacturing Furrier

Phone 106 Nelson, B. C.

GUARANTEE!

We guarantee that a "HECLA" Pipeless Furnace will heat your home properly. We cannot make it stronger than that! You are to be the judge. We will stand back of our product —absolutely.

CLARE BROS. & CO., LIMITED

Preston, Ontario.

R. H. MABER

AGENT, NELSON, B. C.

FOR SERVICE AND WORKMANSHIP

Send your shoe repairs to the 20TH CENTURY SHOE REPAIRERS

Wade's Old Stand, 530 Ward St.

High Class Restaurant,

ROYAL CAFE

Open day and night. Quick service. Dinner, 11:30 a. m., to 2:00 p. m., 40c. Special Supper, 5:30 p. m. to 8:00 p. m., 40c.

Phone 182. 504 Baker Street

Potato Sacks

We have a large stock of empty second-hand Jute Sacks suitable for potatoes, and can make prompt delivery.

THE BRACKMAN-KER MILLING CO LTD

Sugar Bowl

Have you tried this popular store where you get quality groceries and provisions for less?

Fresh Eggs, dozen	55¢
Fresh Creamery Butter	45¢
Blue Ribbon Tea	55¢
Swift's Premium Bacon	70¢
Bartlett Pears, box	$2.00
Lovely Wealthy Apples, box	$1.75

Phone 110. Cor. Mill & Josephine

The GRILL

The Place to Eat

Is Open

JESS SANDERS, Prop.

313 Baker St.

STARLAND THEATRE

CATHERINE CURTIS

PRESENTS

The Sky Pilot

From the Novel by

Ralph Connor

As stirring to see as read.

Visualized with all its thrills and heart-hits.

Two Reel Comedy

"Matrimoniacs"

For **DYEING and CLEANING**

H. K. FOOT

High Class Dyer and Cleaner

Fairview, Nelson, B. C.

A. G. Lambert Co., Ltd.

Manufacturers of and Dealers in

All kinds of Lumber and Building Material, Shingles, Lath, Mouldings, Windows and Doors and Beaver Board.

DRAWER 1066 NELSON, B.C.

Corporation of the City of Nelson

ANNUAL TAX SALE

September 30th, 10 o'clock a. m.

In the City Hall when there will be offered for sale by auction:

All properties in arrears for real estate taxes, local improvement taxes or sewer rents for the year 1919.

And all properties on which the installments due September 1st last on consolidated arrears of taxes have not been paid.

WHEN you get a Fit-Reform Suit, you get the best value obtainable because Fit-Reform has the workmanship and lasting qualities that give satisfaction.

FIT REFORM

EMORY & WALLE

Hunting Time is Here

And will be in full swing on September 17 when the grouse season opens.

TRY US FOR

GUNS, RIFLES, AND AMMUNITION, "DUXBAK" WATERPROOF CLOTHES, CAMP EQUIPMENT, ETC.

Wood-Vallance Hardware Company, Ltd.

BAKER STREET, NELSON, B. C.