Latest SPORTING NEWS See Page 9

The Daily News

For Latest MARKET MOVEMENTS Page 8

VOL. 20. NELSON, B. C., SATURDAY MORNING, SEPTEMBER 17, 1921. NO. 120.

SEP 20 1921

FINISHES TASK CONSTRUCTION NEW MINISTRY

Meighen Expected to Announce Reorganized Cabinet on Tuesday.

WILL FIRE FIRST GUN IN OWN CONSTITUENCY

Premier Plans Speaking Campaign Across Canada, Concentrating on West.

OTTAWA, Sept. 16.—It was understood tonight that Premier Meighen had completed his cabinet construction and would announce his new ministry on Tuesday. The arrangement of the portfolios could not be ascertained but it was learned from authoritative sources that the reorganization had been upon a more extensive scale than was anticipated and that Mr. Meighen had succeeded in enlisting the services of some of the best parliamentary and administrative capacity that the country could afford.

Represents All Provinces

It was stated that the new cabinet would be thoroughly representative of all the provinces, including Quebec, and that Hon. C. C. Balantyne would be a member of the new government. It was understood that Hon. C. J. Doherty, minister of justice, was also in the reconstructed cabinet. The task of cabinet reconstruction has occupied less than a days, and shortly after the formal announcement on Tuesday Mr. Meighen will fire the first gun from the government side at Portage La Prairie, his own constituency. Following his Portage La Prairie speech Mr. Meighen will probably return to Ottawa to later engage in a speaking campaign across Canada.

It was indicated that the prime minister would concentrate a great deal of his campaign in the west and hold several meetings in Alberta and Saskatchewan.

SASSINIBOIA, Sask., Sept. 16.—Following a meeting of the New National Policy Political association here today it was decided to hold the nomination convention at Moose Jaw, October 28.

WINNIPEG, Sept. 16.—Dr. M. R. Cooke, the sitting member, was tonight nominated as the candidate for the National Liberal and Conservative party in North Winnipeg riding at the party's first convention.

W. J. Blair, M.P., Battle River, and James Douglas, M.P., Strathcona, were present. Mr. Blair said that judging by the feeling in the east, Premier Meighen would again be in power, and Mr. Douglas declared that the tariff policy of the Liberal platform of 1919 was not going to be adhered to as far as eastern Canada was concerned. Both are on their way home from Ottawa.

MONTREAL, Sept. 16.—R. De Lorimier, K. C., recently mentioned in connection with a vacant judgeship, will be the government candidate in the constituency of Soulanges-Vaudreuil, against Gustave Boyer, Liberal.

VANCOUVER, Sept. 16.—Supporters of the Meighen government in Vancouver Centre riding will nominate their candidate for the house of commons at the forthcoming election on Friday, September 30, it was decided tonight at a meeting of the Vancouver Centre Unionist association. The sitting member is H. H. Stevens.

MONCTON, Sept. 16.—The Independent labor party tonight accepted the invitation of the United Farmers of New Brunswick to meet the executive of that body at a meeting on Monday for discussion of federal general election matters.

Precious Stone Expert

THE MAHARAJAH OF PATIALA
One of the greatest experts on precious stones in the world.

TRAGEDY OF THE AIR.

WRECK OF WORLD'S LARGEST AIRSHIP

Wreck of the R-38 or ZR-2 (rechristened by the United States), which met with an accident while on her last trial trip a few days previous to her intended delivery to the United States. The giant airship fell into the Humber river, at Hull, England, and nearly all of her crew were killed, 46 brave airmen, American and English, meeting their death in the awful catastrophe. Photo shows all that is left of the giant airship.

MEDIATION SUGGESTION SUSPICIOUS

League of Nations Disinclined to Make Overtures in Turco-Greek Affair.

GENEVA, Sept. 16.—Late reports from Turkish sources claiming that the Nationalists have defeated the Greeks in Asia Minor, were the subject of much comment in league circles today following upon suggestions by Greeks here tending toward mediation between the two countries. Some delegates expressed themselves as strongly favoring league intervention. Others pointed out that acceptance of such a mission might lead to complications, as mediation would likely involve revision of the treaty of Severes between the allies and Turkey. This revision, they declared, could not be undertaken by the league.

It also has been suggested that the league might end the war by mediating between the Greeks and Turks. Afterward a conference between representatives of the two powers could be called to negotiate a treaty.

Change Name of Vessel From Canadian English to Canadian Britisher

MONTREAL, Sept. 16.—It is announced by the Canadian government merchant marine that the second vessel to be launched from the Prince Rupert shipyards will be called the Canadian Britisher instead of the Canadian English, the name selected at first. The word Britisher, it was stated, is deemed preferable to English people by reason of its broader implication.

FLASHES BY WIRE

Predicts Labor Ascendancy.

VANCOUVER, Sept. 16.—Neil McLean, a member of the imperial house of commons, addressing a meeting here tonight, told his audience to "stop barking about Russia and Bolshevism" and to combine their efforts "to get dow nto business at home and make Canada a land of industrial freedom and prosperity." He predicted the early capture of the machinery of government and industry by labor.

Vigilant in Wall Street.

NEW YORK, Sept. 16.—Extraordinary vigilance was maintained by police on duty in the financial district today, the anniversary of the Wall street explosion of 1920, which cost 40 lives and resulted in injury to more than 100 persons and property loss of thousands of dollars.

With the expiration of a year, the cause of the disaster still remains a mystery.

Charge Suspect Bandits.

TORONTO, Sept. 16.—Russel Robinson and Frank Appleby, arrived in Portage la Prairie, Man., on August 22, on a charge of violating the Manitoba Temperance act, and also at the instigation of the Windsor police, who are charging the two with robbing the Merchants' bank at Petit Cote, Ont., on the morning of July 20, of $20,000, were lodged in the police station here tonight. They will be taken to Windsor some time tomorrow.

Baby Drowns in Slough.

REGINA, Sept. 16.—The drowning of Adolph, two-year-old son of Nick Miliniski, of Rhein, Sask., in a slough near his father's home, was reported to the provincial police tonight.

CHIEF FORESTER IS ATHLETE

VICTORIA, Sept. 16.—Through an order-in-council passed today, C. S. Cowan, assistant forester, has been promoted to be forester in charge of forest protection in British Columbia. He has wide experience overseas and received several decorations. Mr. Cowan is an athlete and in 1909 won the light and welterweight championships of the Pacific coast.

FRANCE OFFERS FACILITIES FOR SAMPLE TRAIN

Canadian Goods to Be Exhibited Next Year in Principal French Cities.

OTTAWA, Sept. 16.—(By Canadian Press)—Sir George Foster, minister of trade and commerce, tonight announced that a committee would be formed to make arrangements for the proposed visit of a Canadian sample train to France next year. The department of trade and commerce will undertake the initial work until the permanent organization has been set up. The French government offers:

1. Free transportation of the Canadian sample goods both ways across the ocean.

2. Free warehousing of the Canadian sample goods in the docks of the French port selected.

3. Gratuitious use of the railways and other equipment required and its circulation throughout the principal cities of France.

4. Use of the best theaters in practically every city visited by the Canadian train, with the net proceeds of the entrance receipts for theatrical displays of films and other devices demonstrating the natural resources, industrial development and natural beauties of Canada.

5. Free use for a period of six months of the most suitable building in the city of Paris.

Unique Trade Opportunity

"The privileges granted by the French government," said Sir George, "are an exact replica of those which Canada has granted to the French exhibition train, but it must not be overlooked that in such an exchange of facilities Canada will be the more largely benefitted.

"Canada will have a unique opportunity to advertise its resources to a market of 38,000,000 people, whereas, in return, France will appeal to a market of less than 9,000,000 people."

LEAGUE INTEREST CENTERS UPON ORGANIZING INTERNATIONAL COURT

BIDS FOR BONDS DISAPPOINT

TORONTO, Sept. 16.—The Ontario provincial treasurer, Hon. Peter Smith, was much disappointed by the reception given his advertised $10,000,000 20-year bond, and he will make another attempt to get satisfactory bids. The single bid received when tenders were called off, offered money at 6½ per cent, which is considered a stiff rate for a long term bond. It is much higher than the rate secured on the last regular loan in May. Mr. Smith will now ask for bids in both New York and Canada and he will try to place $10,000,0000 on each side of the border. It is said that from a political standpoint, the minister considered it unwise to accept a single tender.

BUILDING FOR THE PAS

THE PAS, Man., Sept. 16.—Two important buildings are in course of erection here, involving a sum of $35,000. One is a municipal curling and skating rink at the cost of $15,000, and the other project is the erection of a new Catholic church costing $20,000.

The aggregate outlay for new buildings in The Pas this season, including these two, amounted to $98,000.

GENEVA, Sept. 16.—General debate on the work of the league was completed by the assembly of the League of Nations today. The delegates applauded vigorously the announcement that the discussions which had filled two weeks were ended. The assembly will take a recess until it is called together to hear the report of the various committees some of which will be ready early next week.

Organization of the international court of justice is now the center of interest in league circles.

Confirmation of Judge Beichmann of Norway as the fourth deputy judge of the court, and receipt of acceptances from six of the 11 judges selected Wednesday, were the outstanding features of the day in this connection. The selection of Judge Beichmann by a conference committee after the assembly and council of the league had failed to agree, was made yesterday and approved today by the assembly. The council voted unanimously in favor of his selection.

The six judges who have notified the secretariat of the league that they will serve are Viscount Robert Findlay, of Great Britain; J. B. Moore, of the United States; Dr. Antonio S. De Bustamonte, of Cuba; Dr. B. T. C. Loder, of Holland; Dr. Andrew Weiss, of France, and Dr. Max Huber of Switzerland.

WAIT FOR HUGHES BEFORE DECIDING

Question Whether Australia Shall Be Represented at Disarmament Conference.

LONDON, Sept. 19.—(By Canadian Press cable)—A dispatch to Reuter's agency from Melbourne says that the federal government is awaiting the return from London of Premier Hughes, before deciding whether Australia shall be represented at the disarmament conference in Washington.

In the meantime, Sir Joseph Cook, who is acting as prime minister, says that at present he sees no hope of direct representation at the conference. The propriety of sending a minister who would be obliged to reach the conference by a "back door route," he said, would also have to be considered.

The Melbourne Herald thinks that a strong section of the commonwealth cabinet will support the sending of a delegate from Australia.

Lord Northcliffe has expressed the view that Australia ought to be represented at Washington in an advisory capacity to the British representatives.

Leonard Wood to Be Governor General of Philippine Islands

VANCOUVER, Sept. 16.—Appointment of Major-General Leonard Wood as governor-general of the Philippins Islands will be announced Oct. 10, following opening of congress, declared President Manuel Quezon of the Philippine senate, who sailed from this port for home after conferring with President Harding at Washington. He said the president had not made up his mind on the question of independence of the Philippines.

WAR SLACKERS CAUSE DISCORD IN MOOR RANKS

Riff Fanatics Charge Lack of Courage Against Other Tribesmen.

MELLLA, Sept. 16.—Discord is increasing among the tribesmen who are opposing the Spanish troops, according to information obtained from natives. Fanatic members of the Riff tribe, who have never been conquered and who have offered fierce resistence to the Spaniards, accuse warriors from the Guelaya, Franjani and other tribes of being slack in their conduct of warfare and declining to fight courageously against the Spaniards.

The Riffian tribesmen are reported to have concentrated in the vicinity of Zoco El Hach, where they are strongly entrenched. They threaten to behead the chiefs of the other tribes unless they compel their followers to display more spirit in their operations.

The tribesmen apparently possess large sums of Spanish money. They have been unable to use it, however, since opportunities to purchase foodstuffs have become scarce and are said to be suffering because of food shortage.

Spanish Slackers Deserters.

MADRID, Sept. 16.—Army authorities have issued notices proclaiming that men who fail to respond to the call to the colors will be classified as deserters under the rules of war.

Many men called for service each year in the past have been released after a short period in barracks, owing to the fact that the number called always exceeded the requirements for the yearly quota.

All such men now are summoned to present themselves to their respective regiments. They are to be retained in Spanish garrisons for training.

TURKS TRYING TO OUTFLANK GREEKS

Hellenic Forces Likely to Retire on Eski-Shehr; Menaced North and South.

LONDON, Sept. 16.—According to information received in London, the Greek army is likely to retire on Eski-Shehr. The Turks are believed to be trying to outflank the Greeks both from the south and north.

INDIAN RAILWAYS QUITE INADEQUATE

Urgently Need Drastic Reforms; Committee Condemns Management System

LONDON, Sept. 16.—((By Canadian Press cable)—The committee appointed by the Indian government in October reports that the Indian railway system is entirely inadequate and that drastic reforms are urgently needed. The committee also condemns the system of management by companies domiciled in England, but is divided on the question of state ownership. The local advisory council, however, recommended an order to give the Indian people a voice in the management.

UNEMPLOYABLE BUT NO EMPLOYMENT

MONTREAL, Sept. 16.—"If anyone says there is unemployment in British Columbia do not believe them, because there is no such thing except with people who do not want to be employed or who refuse to work except at their own particular line," said James B. Thomson, managing director of James Thomson & Sons, limited, Vancouver, and chairman of the British Columbia division of the Canadian Manufacturers' association, who is passing through this city on his way to New York. He added that there was plenty of work for men who were willing to work at a reasonable wage.

STEAMER ARRIVALS

Carona, at Halifax from Liverpool.
Caledonit, at Liverpool from Montreal.

Will Represent Japan at the Conference

FIELD MARSHAL YAMAGATA
Who will probably go to Washington as a member of the Japanese Mission to the disarmament conference. He has recently been appointed director of the South Manchuria railway.

PUZZLE OVER HOW TO RAISE REPARATIONS

German Bankers and Financial Experts Attempt to Stabilize Mark.

BERLIN, Sept. 16.—Private exchange of views have been proceeding for some time between German government officials, bankers and industrial leaders, with a view to determining means for carrying out future reparations obligations and stabilizing the value of the mark, the Associated Press correspondent was informed today by a member of the Reischbank directorate. He added that a meeting of government financial experts and leading bankers had been arranged for next Saturday, at which definite proposals might take shape. The Reichsbank is not participating in the exchanges.

Bankers Reticent

Private bankers are extremely reticent concerning the project for raising industrial gold credits, pointing out that the plans are immature and that nothing can be said as to their feasibility. The financial writer of the Tageblatt says the industrial leaders, through their organization, the Richsverbank, took the initiative, moved by the consideration that a system of taxation which includes only depreciated paper marks, would not be able to furnish means for fulfilling the country's future financial obligation. Furthermore, the writer adds, their action was taken with the purpose of forestalling certain compulsory measures by the government which, in view of the state of the market, they regard as not much longer available.

Private industrial gold credits would be transferred to the state on the basis of a loan, says the writer. He understands that the government in return would be asked to modify the new taxation laws in favor of banks, industrial undertakings and the agriculturists. This already has aroused the ire of the extreme Radicals, who view the proposal as an attempt at evasion of the coming heavy taxation by the industrial magnates and the junkers, according to the writer.

CHILD STARTS SERIOUS FIRE

Wanted to See Man Work Hose; One Third of Town Destroyed.

ANNAPOLIS ROYAL, N. S., Sept. 16.—Because he wanted to "see the man put water on it with the hose," Thomas Miller, 12, started the fire in the stables of the Queens hotel here, which, on September 7, destroyed about one-third of Annapolis Royal at an estimated loss of a quarter of a million dollars, according to the boy's confession today to Chief Detective Horace Kennedy of Halifax.

The Miller boy was apprehended today while in supreme court following testimony of witnesses who had seen him near the scene of the fire just previous to its outbreak.

According to Miller's confession he lighted a pile of straw in the stables of the Queens hotel. He ran away when he found that there was no water in the house when the man came to use it.

He later returned and worked to save furniture and other household effects. The boy broke down and cried bitterly during his confession.

INAUSPICIOUS PHRASES CAUSE COMPLICATION

De Valera's Telegram Somewhat Improves Situation; Still Dubious.

NEITHER SIDE SEEMS TO DESIRE RUPTURE

Expect Cabinet Meeting During Coming Week; Keep Eye on Extremists.

DUBLIN, Sept. —Men closely in touch with leaders on both sides of the Irish question in conversations tonight, express the opinion that the telegram to Lloyd George by Eamonn De Valera seemed greatly to improve the situation. They thought that if the Irish leader's position had been so stated in his letter to the prime minister, Lloyd George probably would not have cancelled the proposed conference.

It is clearly evident here that neither side to the controversy desires a break, but both factions seem unwilling to waive points of principle or make admissions which possibly might afterward prove embarassing. It is considered here that De Valera's telegram to the prime minister withdraws nothing that he previously had contended for, but that it is intended to facilitate a decision by the British cabinet in favor of further conferences.

Unfortunate Phrases

Two leading Sinn Feiners, not members of the Dail "cabinet," but in close touch with it, said tonight the phrasing of De Valera's letter to Lloyd George was unfortunate since the intention was to bring about a conference without prejudice to the convictions of either side to the controversy.

LONDON Sept. 16.—In a telegram sent this evening to Lloyd George at Gairloch, Eamonn De Valera is considered in high quarters in London to have indicated a desire for a continuation of the negotiations looking to peace in Ireland, which were terminated, momentarily at least by De Valera's communication of earlier in the week insisting on the independence of Ireland and Lloyd George's cancellation of the conference with the delegates of the Sinn Fein, which he had proposed next Tuesday.

The telegram from De Valera was as follows:

"I received your telegram last night and am surprised that you do not see that if we on our side accepted a conference on the basis of your letter of Sept. 7, without making our position quite clear, Ireland's representatives would enter the conference with her position misunderstood and the cause of Ireland's right irreparably prejudiced.

"Throughout the correspondence that has taken place you

(Continued on Page 9)

THE WEATHER.

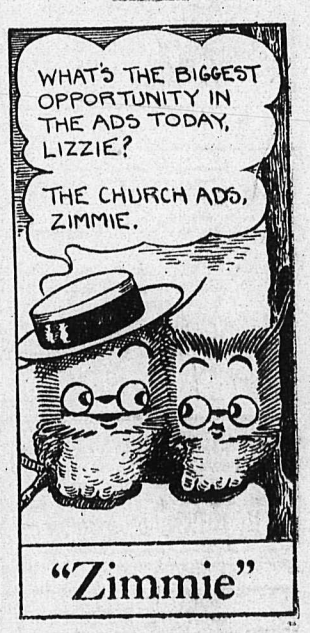

"Zimmie"

VICTORIA, Sept. 16.—The weather is fair and moderately warm in British Columbia, and turning milder in the prairies, with rain in southern Saskatchewan and Manitoba.

	Min.	Max.
NELSON	31	80
Victoria	47	60
Vancouver	44	64
Kamloops	42	..
Penticton	39	76
Grand Forks	33	73
Kaslo	36	61
Cranbrook	25	70
New Hazelton	38	62
Prince Rupert	50	56
Atlin	32	52
Dawson	26	54
Calgary	26	66
Winnipeg	38	52

Forecasts for 24 hours from 5 a. m. Saturday:

Victoria and vicinity—Light to moderate winds; generally fair and moderately warm.

Lower mainland—Generally fair and moderately warm.

Nelson and vicinity—Generally fair and moderately warm.

Leading Hotels of the West

Where the Travelling Public May Obtain Superior Accomodation

Table d'Hote — A la Carte

The Hume

The Premier Hotel of the Interior

GEORGE BENWELL, Proprietor.

SPECIAL SUNDAY DINNER, $1.00

Service Unexcelled.

INCOMPARABLY THE FINEST TEA ROOM IN B. C.

Open Daily 10 a. m. to Midnight. Music and Dancing

The Latest Sundaes, Ice Cold Drinks and Ices

Afternoon Tea (2 p. m. to 5 p. m.) 25c

Headquarters for All Traveling Men, Mining Men and Tourists

EUROPEAN PLAN : : : ROOMS, $1.00 UP

HUME—F. J. McGowan, South Slocan, E. Zuelfe and wife, Wadena, Sask.; E. W. Traves, Grand Forks; H. Legg, Calgary; B. J. Laidley, Vancouver; J. Howard, Toronto; H. McDonald and wife, Cranbrook; R. Yeshimato, Wardner; J. B. Clappe, Marcus; J. M. Livingston, J. W. Livingston, Toronto; F. Sparks, Vancouver; Bob Robinson, Hamilton; H. Kuhn and wife, Welby, Wn.; F. A. Twiss, Regina; A. O. Campbell, Vancouver; J. E. Eades, Glacier; J. L. Wallace, Cheney, Wash.; I. Tokawa, Vancouver.

American Plan, $3.00 and Up — European Plan, $1.00 and Up

HOTEL STRATHCONA

Nelson's Leading Hotel

THE HOME OF THE COMMERCIAL MAN

Well lighted sample rooms on ground floor. Special winter rates by week or month.

HALCYON HOT SPRINGS HOTEL and SANITARIUM

Arrow Lakes, British Columbia

American Plan, $3.50 per day. $24 per week. For rates apply Strathcona Hotel or Halcyon.

The finest water for Rheumatism, Sciatica, Gout, Urinic Conditions, etc.

H. W. SHORE : : : Proprietor

QUEEN'S HOTEL

European and American Plan

Steam Heat in Every Room

A. LAPOINTE, Proprietor

QUEENS — M. Nubel, Cranbrook; Ludvig Moberg, Slocan City; S. S. Cameron, Certfal Butte, Sask.; C. D. Elgey, Sardis; Mrs. P. P. Harms, Renata; J. W. Doupees, Regina.

NEW GRAND HOTEL

616 VERNON ST. EAST

Comfortable Rooms, Hot and Cold Water. Dining Room in Connection

Rates $1 and up.

MADDEN HOUSE

MRS. MADDEN, Prop.

First Class Rooms by the Day, Week or Month.

Every Consideration Shown to Guests.

Cor. Baker and Ward Sts., Nelson

MADDEN—G. Rushton, Cranbrook; L. Cortina, Edgewood; J. Farrow, Vancouver; Mullarld Pers, Slocan City; J. Hamilton, Lethbridge; Jas. R. Ewing, Perrys Siding; R. Lutes, J. Sailor, Vernon; R. Madden, Trout Lake; S. R. Pearl, Appledale; F. Boden, Cranbrook;

TREMONT HOTEL

F. NILSON, Proprietor, BAKER STREET

Furnished Rooms by Day, Week or Month.

TREMONT—G. Foss, Burton Siding.

THE KOOTENAY HOTEL

Mrs. Mallette, Proprietress

A home for the world at reasonable rates.

Open night and day. First-class dining-room. Comfortable rooms.

316 Vernon St. Near Post Office

KOOTENAY—John Corseta, City; F. Smith, Slocan City! John McInthos, Cranbrook; D. Mcl, City.

OCCIDENTAL HOTEL

Owned and run by Canadians. No alien labor employed.

Room and board, per month....$45

E. KERR, Proprietor.

Stirling Hotel

711 Vernon St. Two blocks and a half east of the post office. Newly opened. Light and cheerful rooms with hot and cold water, steam heat. Also 2 and 3 room housekeeping apartments.

F. H. BUSH, Prop.

THE STANDARD CAFE

320 Baker Street, Nelson, B. C.

OPEN DAY AND NIGHT

12 to 2:30, Special Lunch, 40c

Phone 154

Classified Advts.

Bring Results

Holiday Resorts

Below the announcements of resorts in Kootenay-Boundary where enjoyable vacations may be spent.

WHERE THE FISHING IS GOOD

OUTLET HOTEL

PROCTOR

Fishing, Boating, Bathing, Golf, Tennis Courts

Fishing Tackle Supplied. Grocery Store in Connection

W. A. WARD, Prop.

Rates Reasonable — Good Meals

Kootenay Falls Hotel

South Slocan, B. C.

Close to famous Fishing Pool and Bonnington Falls. Afternoon refreshments for auto parties served on cool verandah.

FISHING IS GOOD NOW

VANCOUVER HOTELS

HOTEL MARTINIQUE

1176 Grandville Street

Cosy, bright rooms. Just the place for your vacation. Rates moderate. Write for particulars.

MRS. A. PATTERSON

Late of Royal Hotel, Granville St.

HOTEL MENUS

We print Hotel Menus, either with complete menus or with the different headings and blank spaces for typing in the bill of fare.

The Daily News Job Department

The Home of Good Printing

Nelson, B. C.

Window Envelopes

Address Themselves

Made of highgrade white wove stock and with a window of clear transparent quality.

THEY SAVE HOURS OF VALUABLE TIME

when sending out invoices, bills or letters.

Write for samples and quotations.

The Daily News Job Department

The Home of Good Printing

NELSON, B. C.

POULTRY KEEPERS PICK THEIR BIRDS

Association Wants Full Representation of Breeds and Varieties.

Great excitement will reign in countless poultry yards in the West Kootenay and particularly the Nelson district today and tomorrow, as fond fanciers select the birds that are to be entered today, or have already been entered, for the Nelson fall fair of next week.

Once selected, the birds will be separated from their fellows, and probably handled and coop-trained, so as not to be afraid of the judge, when he looks them over. In the case of white birds, they are in the majority of cases in for a washing, first in warm, soapy water, and then a thorough rinsing in tepid water with a touch of bluing in it, with a subsequent drying in the house in a slatted box with straw in the bottom.

Great hopes are entertained that there will be a large showing of the different breeds this year. Year after year the Nelson fair offers substantial prices, and in several of the great breeds there is no attempt to earn them. This year the West Kootenay Poultry & Pet Stock association has appealed to the breeders of the less common breeds and varieties—less common so far as this district is concerned—to put in some of their birds, so as to make the poultry section an educational feature as to poultry breeds and varieties.

Prof. Lloyd of the University of British Columbia is to judge the poultry, and exhibitors will have a great chance to learn at first hand wherein their birds are excellent or indifferent. E. C. Traves, provincial poultry inspector, will also be present during the fair, and will give demonstrations in the poultry building.

FRECKLES

Now Is the Time to Get Rid of These Ugly Spots.

There's no longer the slightest need of feeling ashamed of your freckles, as Othine—double strength—is guaranteed to remove these homely spots.

Simply get an ounce of Othine—double strength—from any druggist and apply a little of it night and morning and you should soon see that even the worst freckles have begun to disappear, while the lighter ones have vanished entirely. It is seldom that more than an ounce is needed to completely clear the skin and gain a beautiful clear complexion.

Be sure to ask for the double strength Othine as this is sold under guarantee of money back if it fails to remove freckles.

White Cook! White Help!

Try a HOME COOKED meal at the

TREMONT CAFE

Opposite Meagher's Store

C. F. JAMES, Prop. and Chef

Open 6 a. m. to 8 p. m.

SALVATION ARMY OFFICERS ARRIVE

Commissioner Eadie Will Conduct Councils Here and at Trail.

Commisioner William Eadie, of the Salvation Army, who has charge of the territory of Canada West; Mrs. Eadie, Brigadier Ernest Sims, secretary of young people's work, and Ensign Thomas Mundy, secretary to the commissioner, all of Winnipeg, arrived from the Crow last night, for the special series of gatherings which are to be held here today and tomorrow. The commissioner and his party were met at the wharf by Ensign K. McPhedran and Lieutenant M. Christie. Brigadier Thomas Coombs, of Vancouver, arrived later by the Kettle Valley train.

The series of meetings starts tonight at 8 o'clock with a public salvation meeting at the Citadel. Two young people's councils will be held tomorrow at 10:30 o'clock and at 2:30, those eligible to attend being young people between the ages of 14 and 25. At 7:30 in the evening there will be another meeting open to the public.

At noon Monday the commissioner and his party will leave for Trail, but will return Wednesday for a children's meeting, which will be held that afternoon at 5:30 o'clock.

ARBUCKLE FACES MURDER CHARGE

Fix Trial for Thursday; Decision Comes as Surprise to Defense.

SAN FRANCISCO, Sept. 16.—With the formal announcement today that Roscoe C. Arbuckle, motion picture comedian, would be prosecuted on a charge of murder in connection with the death of Miss Virginia Rappe, actress, following the Labor day party in the actor's hotel rooms here, both the prosecution and defense squared away tonight to arrange for the trial, the first chapter of which will be written next Thursday when the prisoner will enter a plea.

When District Attorney Brady, in the court of Police Judge Lazarus today, announced that "the people are ready to proceed on the murder charge," he blasted the hopes of the defense that Arbuckle would tonight be at liberty on $5000 bond set by the court when a grand jury indictment charging the defendant with manslaughter, was returned.

It was indicated today that the prosecution's decision to go to trial on the murder charge was a surprise to the defense. From Los Angeles came reports that Arbuckle had already made train reservations for a trip from San Francisco to that city this evening. Murder is not a bailable charge in California.

District Attorney Brady has the support of the board of county supervisors in his prosecution of Arbuckle, it was shown today when the finance committee of that body appropriated $1000 for immediate expenses of the trail and promised more when needed. Brady had asked the board for additional funds, declaring much wealth would be expended by the defense.

Subpoenas were issued today summoning Lowell Sherman and Fred Fishback, declared to have been guests at the party, to appear before the United States grand jury here.

Sherman and Fishback were questioned yesterday concerning liquor alleged to have been consumed at the Arbuckle party. According to Robert Camarillo, assistant United States district attorney, Fishback said that more than 40 quarts of liquor were consumed in three days at the Arbuckle apartments.

A new development today was the announcement that Dr. Arthur Beardslee, house physician at the St. Francis hotel, and the physician who first attended Miss Rappe, is being sought by the authorities. Milton T. Uren, assistant district attorney announced late today that he had not been located and asked the newspapers to assist in the search. Dr. Beardslee is wanted for the purpose of giving testimony before the grand jury regarding certain phases of the medical attention given Miss Rappe, Uren stated.

TO GET TRUE ASPIRIN

Warning! Unless you see name "Bayer" on tablets, you are not getting Aspirin at all. Nothing else is Aspirin.

You must say BAYER

SAFETY FIRST! Accept only an "unbroken package" of genuine "Bayer Tablets of Aspirin," which contains directions worked out by physicians during 21 years and proved safe by millions for Headache, Earache, Toothache, Neuralgia, Colds, Rheumatism, Neuritis, Lumbago, and pain. Made in Canada.

Handy tin boxes of 12 tablets cost but a few cents—Larger packages.

Aspirin is the trade mark (registered in Canada) of Bayer Manufacture of Monoaceticacidester of Salicylicacid. While it is well known that Aspirin means Bayer manufacture, to assist the public against imitations, the Tablets of Bayer Company will be stamped with their general trade mark, the "Bayer Cross."

LADIES!

Special offer to Nelson and surrounding district for our opening week. We are going to sell Suits, regular $35.00 Scotch Tweed, all wool, silk lined for $19.50

$35.00 Suits in Velours, Gabardines, Serges; flowered lining, smart design for $29.95

Fall Coats, regular $45.00, for $26.95

Skirts in Blue Serges, Tweeds, Jersey, with smart pockets; all sizes; regular $12.00 to $15.00, we'll sell from ....$6.50 to $8.50

All these garments are made in our own shop in Calgary.

Strictly Tailored—Made at the

Royal Suit Company

NEXT TO TREMONT HOTEL, BAKER STREET

ISSUE FINDINGS ON PRINTERS' DISPUTE

Award Acceptable to Both Sides • Recognizing 44-Hour Week.

WINNIPEG, Sept. 16.—(By Canadian Press)—The joint council of industry today issued a finding in regard to the job printers' dispute in so far as it applies to a certain number of Winnipeg firms who signed up with their employees for the 44-hour week and agreed to submit the question of wages to arbitration. The award fixes the wages for the period beginning September 12 and ending June 30, 1922, at 90 cents an hour. The finding is a reduction on the prevailing scale.

The joint council suggests that its award be accepted as the basis for negotiations between the pressmen's and bookbinders' unions and their employers.

After the award was announced, it was learned that the award was acceptable to both the union printers and their employers, who recognize the 44-hour week.

Three avenues remain open for the settlement of the printers' strike, according to the report, namely:

1. A conference of representatives of the employers in the larger printing centers of Canada with representatives of the employees throughout Canada, to discuss and decide a uniform basis to be established for the printing industries in Canada.

2. A recession by either party from their present positions to enable a common ground to be discovered.

3. A test of strength as to which can live down the other.

The dispute in the printing industry has been in effect in Winnipeg since July 1. A number of other printing firms have declared for an open shop, following the refusal of the typographical union to submit the question of hours to arbitration.

YUKON LEGISLATURE PASSES LIQUOR ACT

DAWSON, Y. T., Sept. 16.—The Yukon legislature has concluded a special session at which it enacted laws in accordance with the plebiscite last July, whereby government liquor stores will be opened throughout the territory immediately.

Stores for the sale of liquor under government supervision have been opened in this city, Mayo and Whitehorse.

The Liquor act passed by the legislature is similar to the act in force in British Columbia.

Six Generations of Cree Indians Ages Aggregate 342; Eldest Is 112 Years

THE PAS, Man., Sept. 16.—(By Canadian Press)—Six generations of one family, whose aggregate ages amount to 342 years, have been discovered at Nelson House. They belong to the Cree tribe of Indians and were photographed at the payment of treaty in July.

It is believed that this establishes a record, at least among the Indians of Canada. The names, ages and relationship of the family follow;

Sarah Donkey, age 112; Caroline spence, 90, daughter; John Donkey, age 70, grandson; Ina Spence, age 46, great grand daughter; Sarah Donkey, age 22, great, great grand daughter; Jemina Donkey, age 2, great, great, great grand daughter.

Sarah Donkey, the first, was born at York factory of full blooded Cree parents. She retains possession of all her faculties excepting her eye sight.

SEARCH FOR BANDIT

TACOMA, Sept. 16. — Search through the United States, mexico and Canada for Roy Gardener, California mail bandit, who made his sensational break from the federal penitentiary on McNeil Island near here last Labor Day, is likely to be launched in a few days, it was indicated at the penitentiary tonight when the search of the Island itself was practically abandoned.

The Opening EXPOSITION Of The FALL STYLES

The Millinery Department is showing models which represent the choicest of the new Hat creations.

The Ready-to-Wear Department

Is showing an exceptionally choice assortment of Coats, Suits, Dresses, Skirts, Blouses, etc.

SMILLIE & WEIR

M. CAMPBELL

Our Own Brand, finest Creamery Butter, 2 lbs for....95¢

Ready Cut Macaroni, 2 lbs. for ....35¢

Aluminum Brand Rolled Oats, Aluminum in every package ....40¢

Finest Seedless Raisins, lb....35¢

Cooked Shoulder, per lb....50¢

Apex Soap Flakes, cheaper than Lux. lb....30¢

P. & G. Naphtha Soap, 11 for $1.00

Gold Soap, 11 for....$1.00

Witch Hazel and Crown Olive Toilet Soap, cake....10¢

4-String Brooms, special value for ....65¢

Heinz Malt Vinegar, per gallon $1.50

Heinz White Vinegar, per gallon $1.25

Fresh Vegetables and Fruits of All Kinds.

Quality Goods Plus Service

Phone 101. 911 Stanley St.

Reliance Electric Company

Opposite Meagher & Co., 608 Baker Street

Saturday and Monday Only, Special Sale of

Hot Point Irons

Regular price $8.00; sale price $5.50

We have only a limited number in stock. Kindly order early and avoid disappointment.

Phone 212

The **GRILL**

The Place to Eat

Opens Monday

JESS SANDERS, Prop.

313 Baker St.

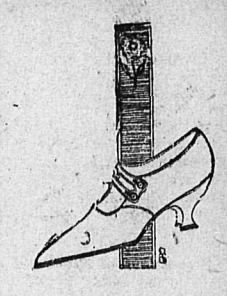

Our New Fall Styles Now Showing

Women's Strap Slippers With Baby Louis Heel

BROWN KID at....$8.50

BLACK KID at....$8.00

C. Romano

The House of Solid Leather Shoes

Did this ever happen to you?

A HEALING CREAM **Mentholatum**

Is a wonderful relief for Headaches, Colds, Catarrh, Chapped Skin, etc.

MADE IN CANADA

H. W EDWARDS

Taxidermist

Game Heads, Bear and all kinds of Animal Rugs Mounted

Revelstoke, B.C. P.O. Box 304

Smoke **T&B**

If you smoke plug try T & B big plug

Every 10c Packet of WILSON'S FLY PADS WILL KILL MORE FLIES THAN $8.00 WORTH OF ANY STICKY FLY CATCHER

Clean to handle. Sold by all Druggists, Grocers and General Stores

A Pretty Hand Bag

Is the pride of its feminine owner. We invite your consideration of our large and beautiful stock of Hand Bags. All the newest ideas in ladies' Hand Bags are here, at all prices.

J. M. LUDWIG

The Up-to-Date Leather Goods House next Gem Theatre.

CHURCHES

International Bible Students' Association

Headquarters, 509 Kootenay St.
Sunday—Children's Class, 2:30 p. m., Berean Study, 7:30 p. m.
Wednesday—Berean Study, 8 p. m.

THREE FREE PUBLIC LECTURES
EAGLE HALL
Oct. 2nd and 3rd

Sunday, Oct. 2nd—Afternoon and Evening.
Monday, Oct 3rd—Evening.
Full particulars later.
Welcome to all services.
Seats Free No Collection
Millions Now Living Will Never Die.

The Christian Science Society

Holds services in the Knights of Pythias Hall on Sunday at 11 a. m. and 7:30 p. m. and the Sunday School at 9:45 a. m.

The Wednesday evening testimonial meeting is held at the Reading Room, Room 5, Aberdeen Block at 8 p. m. The Reading Room is open every afternoon from 3 to 5 o'clock, except Sundays.

LUTHERAN
The Bible Church

E. F. Jungemann, Pastor,

1:30 p. m.—Sunday School.

SUNDAY SERVICES 3 P. M.

AT SHIRLEY HALL
GRANITE ROAD

7:30 p. m.—Services in Y. M. C. A. Rooms. Subject: "Peter's Sermon in the House of Cornelius. Rev. V. L. Meyer will preach.

"The grass withereth, the flower fadeth, but the word of our God shall stand forever."

YOU ARE CORDIALLY WELCOME

St. Paul's Presbyterian Church

Rev. Jas. Barr Stirling, Minister

SUNDAY, SEPTEMBER 11, 1921

Morning service—W. M. S. service. Address will be given by Dr. J. Fraser Campbell, Moderator Presbyterian Church in India.

Evening service—Address by Minister.

Sunday School, 10 a. m.

The Ladies' Aid will meet Monday afternoon at 3 o'clock.

Ehe Excelsior Club will meet at the home of Miss Simons on Monday at 8 o'clock. Full attendance requested.

Commissioner and Mrs. Eadie, supported by Brigadier Sims, Brigadier Coombs and Ensign Mundy, will conduct special services in the S. A. Hall on Saturday and Sunday.

Saturday, 8 p. m., Public Salvation Meeting.
Sunday, 10:30 and 2:30 p. m. Young People's Councils.

7.30 p.m. Great Salvation Meeting

Young people between the age of 14 and 25 are especially invited to morning and afternoon sessions.

TRY AND ARRANGE TO ATTEND THESE SPECIAL SERVICES

TRINITY METHODIST CHURCH

REV. J. P. WESTMAN, PASTOR. PHONE 105,

11 a. m.—The Power of the Word of a Gentleman.

7:30 p. m.—The members of the local lodges of I. O. O. F., No. 26; Rebekah lodge, No. 16; members of the Encampment and members of the Canton Branch. An address to these various bodies will be given.

As announced, questions will be answered. Some good questions have been received.

FOR SUNDAY NIGHT:

1. Was the Jewish religion a preparation, or a failure?
2. Two questions relating to the sermon of Sept. 4th will be answered.

THE PUBLIC IS INVITED

May Siegel will render "The Lion and the Mouse" on Monday, Sept. 26th. Reserve the date.

FIRST CHURCH OF CHRIST, SCIENTIST

NELSON, B. C,
Cor. Kootenay and Victoria Streets

Sunday services 11 a. m. and 7:30 p. m.
Wednesday evening, Testimonial Meeting, 8 o'clock.
Sunday School, 9:45 a. m.
Reading Room and Free Circulating Library in Church building open 3 to 5 p. m. daily except Sundays and public holidays.

FORTY-TWO MINES ON SHIPPING LIST

Customs Shipments to Trail Smelter Are Constantly Growing.

Forty-two mines have shipped ore or concentrates to the Trail smelter so far this year, in addition to the properties of the Consolidated Mining & Smelting company of Canada, which, of course, supply the great bulk of the ore. The 42 private shippers have supplied 5550 tons of ore so far. In the last few weeks the shipping list of Trail has grown materially, and so have the shipments of custom ore.

Smelter receipts at Trail for 1921 up to and including Wednesday, total 294,935 tons of ore and concentrates. In this figure the Consolidated's own properties—chiefly the Sullivan mine at Kimberley, the Rossland mines, and the Emma in the Boundary, stand good for 288,385 tons.

The current week's receipts are made up of 4981 tons from company mines, 100 from the Knob Hill of Republic, 5 from C. N. Trevitt, also of Republic, and 29 from Providence, Greenwood, the total being 3115 tons.

The years receipts in detail are as follows:

Company mines	288,385
Nelson-Arrow Lakes	
Gold Hill, Taghum	75
Millie Mack, Burton	12
Nugget, Salmo	1
Rossland	
I.X.L., Rossland	1
Josie, Rossland	89
Velvet, Velvet	53
Boundary-Similkameen	
Bell, Beaverdell	83
Horn Silver, Chopaka	260
Kokomo, Beaverdell	8
Providence, Greenwood	100
Sally, Beaverdell	67
Sutherland & Thompson, Beaverdell	7
Slocan-Ainsworth-Lardeau	
Anna, Slocan City	20
Black Prince, Slocan City	57
Blue Bell, Riondel	1,114
Chambers, Sandon	7
Florence, Princess Creek	195
Freddy Lee, Sandon	24
Gem, Sandon	11
Highland, Ainsworth	38
Krao, Ainsworth	3
Last Chance, Sandon	73
L. T., Slocan City	11
Little Mamie, Ainsworth	11
Majestic, Sandon	5
Nettie L., Gerrard	18
Nip and Tuck, Sandon	5
No. 1, Ainsworth (leasers)	183
Rosebery-Surprise, Rosebery	184
Ruth, Sandon	21
Skyline, Ainsworth	20
Spokane-Trinket, Ainsworth	43
Whitewater, Retallack	75
East Kootenay	
North Star, Kimberley	247
Paradise, Lake Windermere	450
Washington	
Chatterboy, Danville	53
Knob Hill, Republic	1,001
Republic, Republic	159
San Poil, Republic	47
Surprise, Republic	1,704
C. N. Trevitt, Republic	5
Unplaced.	
Bingo (pounds)	826

INSTITUTE MEETING IS BUSINESSLIKE

Institute Will Have Rest Room at Fair; Hear Talk on Bank.

A large attendance featured the meeting of the Nelson and District Women's institute yesterday afternoon at which it was decided to hold classes in basketry, dressmaking and millinery during the winter months. It was also decided to allow non-members of the institute the privilege of joining.

Mrs. J. Milroy and Nurse Watts were elected members of the executive on the acceptance of Mrs. Garland Foster's resignation.

The proposition of having a rest room in the fair building during the fair next week was discussed, and it was decided the institute would undertake the scheme. Mesdames A. H. Crossley and A. Jeffs were placed in full charge.

Committees were appointed to take charge of the Nelson institute booth at the fair. Mesdames A. F. Crossley, L. Dunk, E. Whimster, H. H. Pitts and J. J. Walker, sewing committee; Mrs. C. F. Hunter, home cooking; Mesdames E. Y. Brake and J. Brodie, canned fruits; Mrs. A. Jeffs, pickles; Mrs. Ernest Gammon, meats and fish; Mrs. J. Fraser, smoked meats; Mrs. Heasell, jams and preserves, Mrs. J. Dunbar, dairy produce; Mesdames J. Dunk, A. H. Crossley, E. Whimster, H. H. Pitts and J. J. Walker will be in charge of the display and arrangement. Mesdames E. Gammon, Ryan, A. Shaw and D. C. Fraser will act as receiving committee.

Mrs. A. H. Crossley then sang a delightful song, and Rene J. Bray gave a second demonstration, within six months, of the art of batik painting. Mrs. Pitts was in the chair.

BAPTIST CHURCH

PASTOR, REV. J. E. TYNER
Residence, corner Josephine and Latimer Street.

Sunday School and Bible Classes at 9:45.

Morning service at 11:00. Subject: "Great Doctrines of the Bible: Man." Communion service at the close.

Evening service at 7:30. Subject: "The Secret of Success."

Thursday evening at 8:00, Prayer Meeting.

TRAIL FALL FAIR GOES WITH SWING

Fine Array of Exhibits; Old Timers' Section; Navy League Entertains.

TRAIL Sept. 16.— The eleventh annual fair of the Trail Fruit Fair association started off Wednesday with a great swing and the exhibits presented are of the highest quality. The fair opened to the public at 1:30 p. m. and was officially opened at 7:30 p. m. by J. H. Schofield, M. P. P., for Trail.

"Made In B. C." Products

In his opening remarks Mr. Schofield dwelt chiefly in "Made in B. C." products and made examples of the exhibits in the Fair stating that all would agree that such products could compete with any country.

J. Buchanan president of the Trail Fruit Fair association also delivered a short address as well as Noble Binns and Mayor F. E. Dockerill.

Smelter Exhibits

Upon entering the building and traveling to the right the first exhibit was that of the Consolidated Mining and Smelting company. This was indeed a splendid exhibit and very instructive as all the various processes of turning out copper, lead, zinc, and other products of ore were illustrated with models and samples of the different stages of smelting and refining. Also samples of ore from the different mines belonging to the company were on view.

Passing in from this an exhibit of ore from the Trail Mining company was displayed. The next exhibits to the eye was the best collection of garden products.

Packed Fruits on Show

Traveling to the opposite side of the building packed fruits were in show while down the center of the building two long tables held the exhibits of produce coming under the plate variety and a third table held nothing but cut flowers which was a beautiful sight and we stood amazed at the wonderful field of color and wondered at the same time how such a variety could be cultivated under the conditions that exist in the locality.

Two other smothered tables supported flower exhibits and on one of these tables could be seen sweet peas.

Raffle Bedroom Suite

Passing out of the main section of the building the last item of interest was the bedroom suit being raffled by the local G.W.V.A. in aid of the War Memorial Fund and also "Yvonne" the I. O. D. E. doll, which is being raffled for the same cause.

On the space occupied by one of the curling sheets, home cookery, canning, fancy work and special exhibits were displayed and members of the gentle sex were seen to cast many longing eyes at the work displayed. Here an exhibit of the Navy League Boys was also displayed and their show is deserving of a good deal of credit and in fact that the boys were being ably trained by their instructors.

Old Timers on Deck

Trail Old-timers curio room was a special display of photographs collected by F. W. Brown and many of the pictures have turned yellow with age but one was able to see Trail and its old timers as they were in the days gone by. There are still a few of the old timers around and many stories of the good old days were related in this room.

School Work Attracts

Up stairs exhibits of drawings and school work was well worth viewing as well as the finished work of the Manual Training class.

The minature "Midway" was very heavily patronized and though some people were lucky others were not and the association benefited by the latter. This idea is something new this year and the money derived from this section will be all put to a good cause as it is to be used to improve the building for the people of Trail.

Navy League Produces Operaetta

In the past outside attractions have supplied the entertainment but this year home talent ridled the bill. On the first evening the Navy League presented a three act operatta "Princess Chripanthemmum."

To the parties who were responsible for the entertainment no end of credit is due and for the short time they had for rehearsing the performance was worthy of the great reception which it received. The following is the cast.

Princess Chypanthemeum—Miss L. Schofeld;
Tu-Lips—Miss Elsie Thompson.
To, Yuin, Yuin, Du-Du- etc., and maidens in waiting—Miss Irvine, Miss Jean Belfour, Miss Louise Rossman, Miss Jean Motherwell, Miss Margaret Motherwell;
Fairy Moonbeam—Miss Evelyn Hopper;
Emperor—"What For Whi"—P. Halliwell; Prince "So Tiu," N. Emms Read; Prince "So Sli"—W. Ramsay; Top Not (Count Chamberlain) B. A. Trothi;
Sower Eyes—P. Halliwell; Chorus Leaders—Miss Olive Gairns and Miss H. G. Gairns;
Fairy Specialty—Audrey Brady.

WARSHIP BRINGS BODIES TO PORT

H. M. S. Dauntless Conveys Victoms of Airship Tragedy to Brooklyn.

NEW YORK, Sept. 16.—Resting in flag shrouded caskets, covered with masses of flowers and guarded by armed men of a friendly nation, the bodies of Commander Louis H. Maxfield and 14 of his comrades, victims of the ZR-2 disaster, arrived home today on H.M.S. Dauntless. Far out at sea the Dauntless was met by a destroyer division of the United States navy. As it neared the port the escort was augmented by a fleet of seaplanes, representing the arm of the service for which the victims gave their lives.

As the funeral ship came up the harbor, the forts thundered a salute, church bells tolled on the Brooklyn and Staten Island shores and passing craft dipped their colors in reverential salute.

The Dauntless proceeded directly to the navy yard in Brooklyn, where British sailors carried the bodies from the deck of their craft and delivered them to the keeping of their former comrades in arms on the pier. Tonight the caskets were under the watchful eyes of a guard of honor in the yard chapel where tomorrow they will be rendered the honor the navy pays to its heroic dead.

Falls From Auto; Dies

AYLMER, Ont., Sept. 16.—Climbing to the running board of his car to see whether or not the rear tire was flat, William Rollinson, of Bayham township, lost his balance and fell to the road, suffering fatal injuries. Rollinson was on his way to the London fair with his wife and daughter.

LABOR GAZETTE GIVES UNEMPLOYMENT FIGURES

OTTAWA, Sept. 16.—(By Canadian Press)—Unemployment among labor unions at the beginning of August was 9.10 per cent of the total membership, according to the forthcoming issue of the Labor Gazette, published by the department of labor. The figures given indicate a gain in employment at the first of August over the beginning of July, when 13.15 per cent of the total labor union membership was out of employment. The percentage for August, 1920, was 2.35 per cent.

Many of the unions continue to report a large percentage of their memberships working on short time. Returns from 5000 firms showed slight improvement for August, but the situation was decidedly less favorable than during August, 1920.

The time loss due to industrial disputes during August was less than during July, but greater than during August, 1920. There were 24 strikes in existence during the month, involving 3211 work people and resulting in an estimated time loss of 83,105 working days. There were 30 strikes during August, 1920, affecting 4840 work people and resulting in a time loss of 94,495 working days.

POPULATION GROWS IN WESTERN CITIES

OTTAWA, Sept. 16.—Census returns for some of the western cities were announced this afternoon, as follows:

Vernon—1921, 3649; 1911, 2671. Increase, 36.61 per cent.

Fernie—1921, 4343; 1911, 3146. Increase, 28.40 per cent.

Yorkston, Sask.—1921, 6153; 1911, 2309. Increase, 123.7 per cent.

Brandon, Man.—1921, 15,839; 1911, 13,839. Increase, 10.98.

Port Arthur, Ont.—1921, 16,134; 1911, 11,220. Increase, 43.79 per cent.

OTTAWA, Sept. 16.Lieut.-Col. J. W. Margeson, member of the board of pension commissioners for Canada, has been offered the nomination as government candidates for West Ottawa. Colonel Margeson has not as yet reached a decision.

FIRST TOUCH OF FROST

CRESTON, Sept. 16.—The Valley had its first real touch of frost on Tuesday morning when the mercury got down to 24 above zero, and in the town section all the vegetable crops were cut off. In the Erickson section the weather was not so severe, on some of the ranches not even the tomato vines were affected.

Jack O'Leather Suits For Boys

---Leather Inside
---Style Outside

All the wear-spots "leatherized," seat, knees, elbow and all pockets lined with lightweight, soft, pliable leather.

Beautiful fabrics, superbly tailored—as far ahead of the usual boys' suits in looks as in durability. Moderately priced.

GILKER'S
Men's and Boys' Wear Shop

AUTO RUGS & BLANKETS

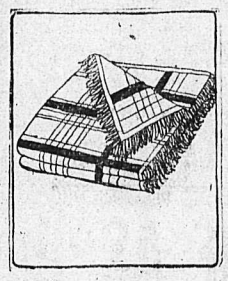

To be prepared in advance for winter is always a satisfaction. Preparation that registers economies such as shown by us is a matter for hearty congratulation.

Lounging or Auto Rugs
Assorted colors, checks and stripes. Prices from ..... $5.00 TO $24.00

Genuine Scotch All Wool Blankets
White, per pair ..... $15.00 TO $32.00

Cotton and Wool Mixed Blankets
White and Grey, Per pair ..... $9.50 TO $18.00

Cotton Blankets & Flannelette Sheets
Cotton Blankets and Flannelette Sheets Per pair ..... $2.75 TO $4.50

Cotton and Down Filled Comforters
Cotton and Down Filled Comforters from ..... $4.50 TO $25.00

Standard Furniture Co.
Complete House Furnishers, Nelson, B. C.

The Consolidated Mining & Smelting Co. OF CANADA, LIMITED
Office Smelting and Refining Department
TRAIL, BRITISH COLUMBIA
SMELTERS AND REFINERS
PURCHASERS OF GOLD, SILVER, COPPER AND LEAD ORES
Producers of Gold, Silver, Copper, Bluestone, Pig Lead, Zinc
TADANAC TRAIL

Seventy Years' Experience in McClary's Sunshine Furnace

Pipe or One-Register
(PIPELESS)

A warm home in Canada's winter is a comfort and a joy.

A cold home means discomfort, discontent, and, frequently, sickness.

A good furnace, properly installed, means a warm house and the genial comfort of a home well ventilated and properly humidified, healthful, dustless, balmy air.

A poor furnace, or even a good one poorly installed, is an endless source of annoyance, discomfort, and sometimes, of sickness in the family.

A furnace is either a blessing or an affliction in the home.

The Sunshine Furnace (Pipe or One-Register) is built by McClary's, the largest furnace and stove concern in the British Empire.

The Sunshine Furnace is right—it is the result of seventy years' experience. It is the product of one of the finest industrial plants in Canada.

It is guaranteed in its construction, installation and performance.

Consult a McClary's dealer, or write for a descriptive booklet to any branch.

McClary's

London, Toronto, Montreal, Winnipeg, Vancouver, St. John, N.B., Hamilton, Calgary, Saskatoon, Edmonton.

McClary's—Makers of those "good stoves and cooking utensils".

THE DAILY NEWS

Published every morning except Sunday by the News Publishing Company, Limited, Nelson, B. C., Canada.

Business letters should be addressed and checks and money orders made payable to The News Publishing Company, Limited, and in no case to individual members of the staff.

Advertising rate cards and A. B. C. statements of circulation mailed on request or may be seen at the office of any advertising agency recognized by the Canadian Press Association.

Subscription rates: By mail (country), 60 cents per month; $6 per year. Outside Canada, a month, 75c; a year, $7.50. Delivered, 75c per month; $4 for six months; $7.50 per year, payable in advance.

Member Audit Bureau of Circulation

UNION LABEL

SATURDAY, SEPT. 17, 1921.

The British Capital and Tendencies of Population.

It comes almost as a shock to Canadians to learn that the recent census in Great Britain gives Greater London a population of 7,476,168, almost as much as the whole of this Dominion, but it is also a matter for pride to all British subjects that the Empire's capital should have attained such enormous size.

British census returns illustrate the centrifugal and centripetal movement of population.

First a growing industrial town attracts population from the rural districts. Then high taxes and high living costs force the industries outward into the rural districts. In turn these rural districts, attracting population from city and farm, grow into towns or suburbs of other towns. The county of London, for example, has nearly 40,000 people less than in 1911. Its suburbs have hundreds of thousands more.

Enormous Possibilities of Growth.

Dr. John McLeish, assistant director of the geological survey at Ottawa, points out that Canada is producing only 50 per cent of its coal supply, only five per cent of its iron, and a still smaller proportion of its petroleum.

Much the same situation exists with regard to many agricultural products and the products of numerous other industries.

Canada's resources are capable of tremendous development for the home market, as well as for export to foreign countries. This is the cardinal fact upon which our protective tariff policy is founded and it must not be lost sight of.

The New Moslem State.

Proclamation of the Emir Feisal at Bagdad as King of Irak did not attract much attention in the world, but it signified the performance of the British promise during the war to create out of the territory wrested from Turkey in Asia Minor a new Moslem state.

British statesmen hope that the new Arab state will flourish and ultimately relieve Britain of the expense and inconvenience of maintaining order in Mesopotamia.

The King of Feisal has, however, no easy task. He has to raise a trustworthy native army, and more important and more difficult still, he has to organize and train a capable and honest civil service. He has to accomplish all this in a country which prior to the British occupation had never known just and efficient rule and which has been rent by racial, religious and economic feuds.

Under British guidance he may succeed, but it will take many years, perhaps many decades of years, before the new state is competent to govern itself without any outside assistance.

What the Press Is Saying

The Human Factor.

So long as human nature remains we must expect disputes between employers and employed to continue. Machinery for settling them with the least disturance of work and trade is slowly being eevolved by the process of experiment and elimination. It is the only possible method, because neither employer nor workman should submit to a cut and dried scheme architected for his benefit by somebody else. The machinery that proves best must surely vary in different countries according to the temperaments of their peoples. We cannot imagine British and German workmen accepting the same procedure as best. We cannot understand how Americans and people in India can expect to find satisfaction by one and the same plan. India probably presents at the present day greater difficulties than most countries, because of the unorganized, undisciplined and uneducated character of her labor.—The Times of India.

Sympathy With Spain.

The cause of the Spanish reverses has not yet been very clearly appreciated in this country. Their central feature has been a big mutiny of native troops on whom Spain had come largely to depend for her military purposes in Morocco. How it started and whether it could have been avoided are questions on which insufficient light has yet been thrown; but once started it spread like wildfire, and let the comparatively small forces of Spanish European troops in a predicament from which no amount of skill or bravery could easily have extricated them. If we ask how a patriotic Spaniard feels about it, we had better ask how our own parents and grandparents felt in the black hours of the Indian mutiny. We shall then realize how much the Spanish nation are at such a time entitled to our sincere sympathy, and how wholehearted we should be in expressing it; and also how very ill-considered and untimely it would be on our part to indulge in any hasty criticisms at their expense.—London Daily Chronicle.

"Nowhere or Anywhere."

It is part of the tragedy of genius that often, after taking years to manifest itself, it passes from the world only half-expressed. How often does one hear of amazing promise in youth, followed by a long period of silence, and then of a sudden ripening cut short by death. A glimpse at the artistic history of our generation reveals many such instances. In painting there are Gaugin and Van Gogh. Both of these men spent years in "finding themselves;" Gaugin in Parisian offices, Van Gogh in Holland, Paris and London; but when the way was found the creative fire was so intense that in one case, at least, is consumed the mind. In letters is notably J. M. Synge, whose comic masterpiece is at present being revived in London. Synge, too, was afflicted with the nostalgia for the "nowhere or anywhere," and he spent many weary wears in trying to find his metier. He wandered on the continent, studied music in Berlin, essayed literary criticism in France. Suddenly he found utterance, but after only nine brilliant years his voice was silenced.—London Morning Post.

The Lighter Side

Variety is the vice of married life.

—o—

He laughs at scars who never lived in Mingo county.

—o—

The real problem of the East is to keep the West out.

—o—

The way a French chef garnishes dishes entitles him to high rank as an interior decorator.

—o—

When a man warms up to his old flames, you can't blame his wife for making it hot for him.

—o—

An inalienable right isn't worth a great deal unless it is able at times to deliver a right to the jaw.

—o—

It must be pleasant to be a Chinese statesman and have nothing to do but view with alarm.

—o—

The reason we think age brings wisdom is because when a man grows old he doesn't talk so much.

—o—

Another law we need is one making it a misdemeanor to frame or assist in framing fool laws.

—o—

Talk of a religious revival in Cuba may be occasioned by Americans singing: "I've reached the land of corn and wine."

—o—

It must be confessed that a lot of the paragraphs about the good old days of beer were written by men who never did like the stuff, anyway.

—o—

The art of conversation will never die while people enjoy describing the history and characteristics of their ailments.

—o—

If all the loose tongues in the world were placed end to end they would reach almost far enough to stir up trouble on the moon.

—o—

According to a medical man, fast living shortens our lives. According to the records fast flivving has the same effect.

—o—

The modern world is a distressing puzzle to the old-fashioned man who can yet remember the thrill he experienced the first time his girl let him hold her hand.

Ten Years Ago Today

From The Daily News, Sept. 17, 1911.

From all parts of the Kootenay electoral district reports reached the city last night that a sweeping majority will be piled up for A. S. Goodeve, Conservative candidate, on Thursday.

* * *

Harold Girdwood, for many years *in the Kootenay and now residing* at Victoria, is here for the purpose of making an inspection of the Sure Mike group on Deer creek and the California and Acquisition claims at Sprouls, on the K. & S. railway, in which he is interested.

* * *

Miss A. Pitts, for the past six years long distance operator here, on Saturday afternoon entertained the local staff of the B. C. Telephone company at a farewell tea. Miss Pitts is leaving Nelson for the prairies.

* * *

A big crowd is expected at the smoking concert whiih will be held this evening in the Conservative committee rooms. In addition to the musical program, speeches on the issues of the day will be given.

Twenty Years Ago Today

From the Tribune, Sept. 17, 1901.

W. W. Beaton has severed his connection with the Nelson Miner and will leave in the morning to take a position on the Seattle Times. Mr. Beaton's place, as telegraph editor of the Miner, will be filled by W. H. Jones of Rossland. Mr. Jones was for a number of years employed on the News-Advocate of Vancouver, but for some time past has been employed in job printing at Rossland.

* * *

A good illustration of the confidence that eastern capitalists have *in the future of Nelson* was furnished yesterday, when a well known lawyer received confirmation from eastern clients for the investment in Nelson residence property at 7 per cent. This rate is lower than that demanded by most of the loan combinations that are in the business.

* * *

J. Hutchinson of Cranbrook is a city visitor.

* * *

M. S. Logan came in from Rossland yesterday and will spend a few days in the city on business.

King Henry VIII was married *when twelve years old.*

BABY'S OWN SOAP

In the interest of your skin, insist on Baby's Own Soap. Cleansing—Healing—Fragrant

"Best for baby—best for you."

Albert Soaps Limited, Mfrs., Montreal. 636

Efficient Housekeeping

BY Laura A. Kirkman

USING OIL AS SHORTENING IN BAKING

The good housekeeper knows how to use cooking-oil as shortening in her cakes and muffins—even though she may prefer to use butter, lard or some other shortening ordinarily. For cooking-oil is an inexpensive kind to have on hand when the lard pail or butter crock is empty. There are several good brands of cooking-oil on the market, some of them priced around thirty-five cents a pint-can. Try the cakes and muffins in the two following luncheon menus:

Fried Rice Cakes
Mapel Sirup
Tea Cup-Cakes, Chocolate Frosting

Fried Rice Cakes: Mix 3 cups of cooked, left-over rice with 1 beaten egg, 1-3 cup sugar, and a pinch of salt. Form thin into flat cakes, with hands and roll each cake in flour. Fry in cooking oil, turning so as to brown on both sides. Serve with maple sirup.

Cup-Cakes: Sift together 1 cup granulated sugar, ½ teaspoon salt, 2 cups bread flour and 1½ teaspoons baking powder; stir into these dry ingredients ½ cup of sweet milk, 2 beaten eggs and 4 tablespoons of cooking oil. Bake in greased cup-cake pans in a hot oven for 15 minutes. This recipe makes 16 cup-cakes in the small-sized "wells" which measure 1 inch in depth and 2 inches across top of each "well". (Fill the wells only half full).

Chocolate Frosting for Cup-Cakes: Mix together 2 cups confectioners sugar and 4 tablespoons powdered cocoa; stir into this 4 tablespoons sweet milk and 1 teaspoon vanilla extract. Spread on while cakes are warm, If possible. (This amount will frost 16 little cakes).

Egg Salad
Cocoa Muffins
Blackberries

Muffins: Sift together ¼ cup sugar, 1½ teaspoons baking powder, 1½ cups flour, and ½ teaspoon salt. Stir into this dry mixture ¾ cup sweet milk, 3 tablespoons cooling oil and 1 egg. Now beat weel and turn into greased muffin rings. Bake 20 minutes in a hot oven. This recipe makes 8 large muffins if baked in "wells" measuring 1 inch in height an 3 inches across top of each well.

Mrs. J. M. M.—Answer: Have inexpensive, plain, muslin curtains at your living room windows (two lengths, no valance between these) and over them have cretonne valances (with a narrow length of the material down each side) of rose-colored tapestry-design cretonne. And, as you are to sell your furnishings in a year, you might just buy more of the rose-colored cretonne to use as portiers between living room and bedroom, as this would be an inexpensive door-hanging. I think your choice of a linoleum rug is a wise one. You are lucy to have a cheerful buff-coloured wall paper in this north room and old-rose will add to its cheerfulness.

All inquiries addressed to Miss Kirkman in care of the "Efficient Housekeeping" department will be answered in these colums in their turn. This requires considerable time, however, owing to the great number received. So if a personal or quicker reply is desired, a stamped and self-addressed enevelope must be enclosed with the question. —The Editor.

Styles

BY LENORE

—PARIS.

Many French collections featuring tailored things run the gamut of bright colors, especially in suits, often in top coats. At the house of Bulloz, for example, a striking tan yellow was shown in a number of models. In a suit combining black duvetyn for the coat with strips of the yellow for trimming and the skirt

entirely yellow, the color was particularly effective. This model was ordered by a number of American buyers, which means that in one way or another it will doubtless find itself copied into popularity.

Bright colors are also used as relief on dark suits and coats, notably *in cloth pipings. Sometimes leather* is used, as in the coat in the sketch, which has strips and motifs of soft kid in golden tan, extremedly effective against the dark background of brown marvella cloth. The collar is of brown caracul and the Directoire revers are new, while the metal girdle is a detail which gives a rather dressy look to the coat. Lines of this type are comfortable and practical wear throughout the winter.

PATTERN NO. 261

A pattern for the above model (No 261) can be obtained in sizes 34 36 or 38, by sending to The Daily News your name, address, and 50 cents in postage stamps. Be sure to keep this newspaper clipping of the sketch and description of the garment to use as a working model when the pattern reaches you—which will be within two weeks' time.—The Editor.

Daily Recipe

Paste this in your cook book.

KURNISS

Take one quart sweet milk, lukewarm, and mix with one-third cup yeast and one tablespoon sugar. Put into bottles with corks tied down. Fill nearly to the neck, and put in a warm place, where you would get bread to rise, until there is a good froth on top, then put on ice.—Miss Murlay.

Told in Rhyme

NAUISKAA

You will never be old!
The days and the years go by,
And centuries have rolled
Over the Phaeacian sky.

But you are a girl and run,
Fresh bathed and warm and sweet,
After the flying ball,
On the little, sandled feet.

And with The Wanderer
We stand for audience,
Pleased with your gaiety,
Charmed by your innocence.

The women we forget
Age and die quietly,
But you are a maiden yet,
Playing beside the sea.

—Louis Driscoll.

ANNOUNCEMENT

We have a large and up-to-date stock of Pianos of different sizes and all finishes, and when you are taking in the fair call and see them at our showrooms. We have also just received a shipment of Player Rolls, and our Phonograph and Record department is worth your attention.

Heintzman & Co., Ltd
410 Baker Street, Nelson

EMBLEM JEWELRY

To members of clubs, lodges and fraternal societies there is no gift received more heartily than a little memento of their craft.

All emblematic jewelry made by us is correct in design, and also serviceable. The prices are, considering the high quality and good workmanship, extremely moderate.

Let us quote you on any special design you may need.

Birks

VANCOUVER, B. C.

FOSTER'S WEEKLY WEATHER BULLETIN

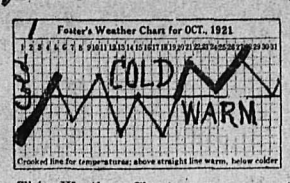

This Weather Chart is for you vicinity. Dates of month are at top. Warm waves are expected to reach your vicinity near dates where crooked line goes to tops; cooler than usual where they go to low points. Storm waves follow warm waves. Severe storms and increase of precipitation are indicated by widening of the zigzag temperature line.

WASHINGTON, D. C., Sept. 17.—The coldest cold wave and the greatest killing frosts of September are expected near meridan 90 in middle Canada not far from Sept. 17. Frosts were predicted for near Sept 4 in that section but not so severe as far near Sept. 17. My prediction for Sept. 4 and that no great frosts would occur in August for middle Canada this year were important successes for the forecasts.

Cotton frosts are threatened for the weeks centering on Oct. 26, but indications are that real cotton killing frosts will not occur till the weeks centering on Nov. 17, and Dec. 1. Very high temperatures, much like those *of last week in August, are expected* for last week in September. Less rain is expected last half of September than came during first half.

October will bring the beginning of a great change in the location for evaporation and that will break the great drouth of 1921. Dry weather sometimes is caused by a lack of severe storms, but real drouth that takes the moisture out of the soil is caused by evaporation and this evaporation is caused by a special planetary magnetization of a large spot on the Earth. If that magnetism strikes a large body of water the latter is evaporated by the severe storms and the moisture carried to the moving lows where it is precipitated in rain or snow.

October temperatures are expected to average below normal, rain about the average of the past four months, located similar to that of past five *months. Most severe storms during* first and last weeks; coldest near middle of month. Most severe storms and most rain during weeks centering on Oct. 3 and 24. No drouth following October, but precipitation will be less than usual. The old evaporation forces will die slowly because there will be no new evaporation field established near this continent. The atmosphere will contain less than the usual amount of moisture but the moisture will disappear slowly. The winter storms will be less severe than otherwise they would be on account of a lack of moisture in the atmosphere. The greatest evaporation will be in the Atlantic, south of the equator. The drouth in Oceanica on land will begin in April and the moistur of the atmosphere of that section will be excessive but drouth conditions will not permit that moisture to precipitate rain. Ask a boy who has carried a magnetized pocket knife; he knows the magnetism slowly disappears. The Earth's magetism acts in a similar way.

JOHN'S BRIDE SCORED

John's mother, when John's young bride was presented to her, looked at the girl hard and said:

"I should never have known you from your photograph. John told me you were so pretty."

"Oh, no, I am not pretty," said the young bride with a smile, "so I have to do my best to be nice, and it's such a bore! Have you ever *tried it?*"

YUKON MEMBER WILL RETIRE FROM PUBLIC

DAWSON, Sept. 16.—Dr. Alfred Thompson, member of parliament for Yukon, today formally announced his intention to retire from public life at the expiration of his present term. He will not stand for reelection, he told a meeting of his political supporters.

Dr. Thompson left tonight for Ottawa.

Dr. Thompson has represented the Yukon in parliament for 14 years. He gave as his reason for retiring the fact that the financial sacrifice so far exceeds the sessional indemnity in this remote constituency that he cannot longer afford to represent it.

The government has perfected an efficient portable carbon monixide respirator.

The Striped Package Biscuit
SOCIAL TEA

TRY THEM TODAY

THE NORTH-WEST BISCUIT COMPANY LTD
EDMONTON, ALTA.

HUNTING SEASON

In a few days you will be able to shoot all kinds of game. Are you prepared with necessary Guns, Rifles and Ammunition? We have Shot Guns, Rifles, Cartridges, Cleaners, Gun Oil, Greases, Hunting Clothing, Rifle Covers, Knives, etc., etc. Lowest prices.

NELSON HARDWARE COMPANY
BAKER STREET, NELSON, B. C.

Tease lagging appetites with this tempting Baked Custard

For the utmost in richness use Carnation Milk

2 eggs, beaten light, 3 tablespoonfuls sugar, grated nutmeg, 1 cup of Carnation Milk diluted with 1 cup of water. Mix together and pour into buttered pan and grate nutmeg over the top. Set in a larger pan of boiling water, and bake in a moderate oven. Insert a clean knife blade, and when it comes out clean the custard is done. Watch it closely to avoid cooking too much.

Because Carnation Milk is twice as rich as ordinary milk, it gives custards, puddings and all foods a finer flavour and added smoothness. Use Carnation in any recipe calling for 1 cup milk — ½ cup Carnation diluted with ½ cup water.

Send for Carnation Cook Book containing 100 practical tested recipes. Carnation Products Co., Ltd., 134 Abbot St., Vancouver.

All Grocers Sell Carnation Milk "from Contented Cows"

LUMBER REDUCTION IN PRICE Taking Effect July First John Burns & Son

PERMANENCE—
is a greater condition than Passing Beauty

THERE are many old homes even to-day in excellent preservation, and if the old walls could only speak they could disclose the conversations of three generations. To paint for the sake of decoration alone is a short-sighted policy and entirely misses the bigger, broader purpose—that of protection.

For durability as well as for pleasing effect always insist on the paint with a reputation for permanence.

B-H "ENGLISH" PAINT 70% Pure White Lead (Brandram's Genuine B.B.) 30% Pure White Zinc 100% Pure Paint

Canadians for three generations have proved that B-H "English" Paint goes farther, gives a greater brilliance and protects for a longer period of years than other paints.

It is true economy then to use B-H "English" Paint—as gallon for gallon it is the most economical paint on the market to-day.

FOR SALE BY

Murphy Bros., Local Agents, Nelson, B. C.

BRANDRAM-HENDERSON LIMITED
MONTREAL HALIFAX ST. JOHN TORONTO WINNIPEG
MEDICINE HAT CALGARY EDMONTON VANCOUVER

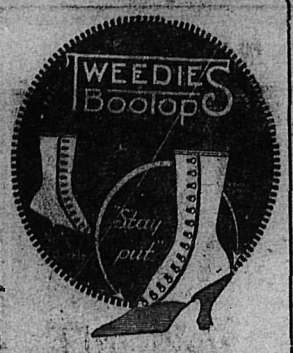

The New
TWEEDIES
Are here. Popular shades.
8-inch and 9-inch tops.

R. ANDREW & CO
Leaders in Foot Fashion

Kootenay and Boundary

BOSWELL FIGURES ON HEADING LIST

Big List of Fair Exhibits; Community Keen on Winning Prizes.

BOSWELL, Sept. 14.—The Boswell Fruit Fair Committee held their final meeting prior to the Fair on Monday *evening last with* G. H. Bartley in the chair. Miss E. M. Oatts the secretary Treasurer reports that all previous efforts will be passed this year as many more entries are being made

Chief interest appears to center on the special *Individual ranch display* which covers any and every description and variety of ranch product, anything in fact which tends to make the ranch self supporting and independent.

A number of entries are being made in the class and some most interesting exhibits will be on view.

The first prize consists of 10 dollars in cash and a bronze medal.

Another competition which is certain to be keenly contested is for the best packed box of commercial apples packed by the grower for which the Hudson's Bay company is offering a first prize of 5 dollars worth of goods and the 2nd prize by the Nelson Hardware company of $2.50 worth of goods.

In addition to the prizes offered for each exhibit there are special prizes for the most points in each of the following classes:

Most points in Trays apples; most points in plates apples; for the most points in all plates of fruit; for most vegetables points; for most points *in home cooking classes.*

The ladies promise to make a heavy showing in the home cooking section and have been busy for some time past on the canning jams and jellies, etc., which this week will see much stove wood burnt in the cookery classes.

In Section E. provision is made for livestock including spring birds and rabbits for which substantial prizes are being offered.

The department of agriculture has appointed B. S. Twigg, assistant horticulturist of Creston to judge the fruit and vegetables, and Mrs. W. J. Bonavie of Victoria to judge in the ladies classes.

Col. F. Lister, C. M. G., D. S. O., M. C., M. P.P. has kindly promised *to perform the opening ceremony.*

As the schoolroom was quite inadequate to take the Fair the Trustees of the Memorial Hall building have given permission for the use of the hall, and on Saturday last a "Bee" was held in order to put same in *shape for the fair, as the building is* not yet completed internally, the use of this large hall will allow the exhibits more space.

Several prominent Nelson business men have already signified their intention of spending the fair day Tuesday, September 20 in Boswell where they will be heartly welcomed.

During the afternoon ice cream and tea will be served in a marque at the head of the old Wharf under the charge of a committee of ladies, the profits from same to be applied to the Memorial Hall building fund.

The Fruit Fair committee are indebted to the following firms and individuals for donations to the prize list.

Andrews Shoe company; Henry Birks & Sons; P. Burns and company; B. C. United Farmers Magazine; Brackman Ker Milling company; City Drug Store; T. Eaton Ltd; Emory & Walley; Hudson's Bay company; Imperial Oil company; Layrity Narserieo; Woodwards Department Store; A. G. Lam*bert company; A. MacDonald and com*pany; Nelson Daily News; Nelson Hardware company; R. Simpson company; W. H. Shore; Wood Vadance Hardware company; J. Coupland J. P.; W. Ginol; and Miss E. M. Oatts.

Also to the following for cheques for warded the general fund, P. Burns & Co; J. S. Carter; Captain R. Ellis; The Staples Fruit company;

Following the fair here the exhibits have to be packed ready for shipping to Nelson, where Boswell is an entrant for the district exhibit, and fully expects to head the list.

OPEN PUBLIC HALL AT SOUTH SLOCAN

Members of Parliament Attend Ceremony; Entertainment Follows.

SOUTH SLOCAN, Sept. 15.—The public Hall which has just been incorporated under the Friendly Aids act has had a large *stage built on,* electric light installed and many other improvements made, was filled to capacity on Friday evening on the occassion of the opening under the new regime.

J. H. Schofield M. P. P. and Dr. W. O. Rose, M. P. P., gave two opening speeches

Congratulates Citizens

Mr. Schofield expressed the pleasure which it gave him to participate with Dr. Rose in the opening of the extension to the hall. South Slocan was to be congratulated in having won one of the finest buildings of the kind in the district. The thanks of all were due, he understood in a large measure to the original trustees, Messrs O. W. Humphrey, T. A. Wheildon and J. D. Yeatman and to the present executive. Messrs Yeatman president, Humphrey R. Greyson, W. D. Ridge, D. Davis, secretary treasurer, and other members of the community for their untiring efforts.

James Macaulay had rendered invaluable assistance and was instrumental in procuring the curtain and other stage effects, which had already been so much admired in, addition to providing the series of illustrated lectures to the first of which they would listen that evening.

These halls of which there were now mnay scattered throughout the district served to pass away the long winter evenings and to promote a community spirit. They were deserving of all the encouragement and support.

His own association with the hall had been a long one, he remembered many pleasant occasions so long as ten years ago. He had much pleasure in declaring the hall open.

Dr. Rose Recites Poem

Dr. Rose who followed gave a very effective speech and paid a tribute to Mr. Macaulay for the keen interest he takes in all local affairs, and also to the trustees for their public spirited efforts in bringing the hall up to its present standing and terminated with the reading of a poem entitled "Just in Passing" by the Bonnington and South Slocan Poet Laureate (W. C. Motley).

Lecture and Entertainment

The first of a series of four lectures on 'A trip round the world' given by *Mr. Macaulay* was intensely interesting. Mrs. Milroy of Nelson charmed with her solo.

Mrs. Farley's wax works followed the characters were extremely funny and brought forth roars of laughter, those taking part were Mrs. L. Purdy. Mrs. *O. W. Humphrey, Miss Brown,* Miss Daisy Brown, Miss Julia Potosky, Master Henry Wheildon, F. H. Russel, W. D. Ridge, O. W. Humphrey, J. D. Yeatman and R. Greyson.

The whole finished up with a very enjoyable dance Mrs Ashley and Miss D Lee supplying the music

The refreshments were in charge of Mrs. F. Martin, Mrs. R. Georges and Mrs. M. Downie. Mrs. G. Parker served the ice cream, J. Pudry acted as commissionaire.

BOSWELL WILL COME IN FORCE

Special Steamer Will Bring Visitors to Nelson Fall Fair.

BOSWELL, Sept. 14.—By the courtesy of the C. P. R. officials the Steamer Moyie will make a special One day trip to Nelson on Friday Sept. 23, leaving Grinol's Landing at 7 o'clock and Boswell at 7:20 returning from Nelson at 6 :00 a. m. the same day. This will give the Boswell residents a day in Nelson without having to spend two nights in town and is particularly welcome to ranchers who have stock to attend to, as it will enable a full family to make the trip together.

It was thought that this trip would take place on Wednesday the first day of the Nelson Fair but this was found to be impossible and Friday the final day has been decided upon. Already a number have signified their intention *of availing themselves of this opportunity* although several people will be in Nelson for the fair on Wednesday going in on the Crow boat on Tuesday evening.

Creston's Fruit Production Agreeably Surprises Heads Canadian Pacific Railway

CRESTON, Sept. 15.—President Beatty and the other officials of the C. P. R., who went through yesterday were aggreeably surprised on their five-minute stop at Creston for the purpose of meeting of a deputation of the Creston Board of Trade headed by President Bevan, to be presented with a couple of boxes of apples, a box of pear, and a crate of plums—all of the finest product of the Valley—and in an informal discussion of matters affecting Creston to learn that this year apple shipping will be in *the neighborhood of* 150 carloads, and if added to this is the outgo of berries, other fruits and vegetables, the total export will not fall far short of 225 cars. In calling attention to the resumption of engineering work to determine the feasibility or otherwise of *Kootenay Flats drainage, President* Beatty displayed surprising knowledge of the big reclamation project in which, he assured, the company was keenly interested. He also promised that on the occasion of his next annual visit he would arrange to make at least a hour stop at Creston in order to have a look over the whole area. The apples presented were a couple of boxes of really excellent Gravensteins, while the Adiard ranch supplied some exceptionally fine Martlett pears, and the Ashley Cooper & Sons ranch at Wyndel contributed a crate of Yellow Egg plums, that for size, color and flavor could hardly be excelled.

BOY BAGS COUGAR

CRAWFORD BAY, Sept. 15.—Eric Lytle the 12 years old son of T. Lytle bids fare to become quite a hunter having shot at and killed a cougar caugth trepassing on his father's ranch The annimal measured over 6 feet from nose to tip of tail.

THICK, SWOLLEN GLANDS
that make a horse Wheeze, Roar, have Thick Wind or Choke-down, can be reduced with

ABSORBINE
also other Bunches or Swellings. No blister, no hair gone, and horse kept at work. Economical—only a few drops required at an application. $2 50 per bottle delivered. Book 3 R free. ABSORBINE, JR., the antiseptic liniment for mankind, reduces Cysts, Wens, Painful, Swollen Veins and Ulcers. $1.25 a bottle at dealers or delivered. Book "Evidence" free.
W. F. YOUNG, Inc., 445 Lymans Bldg., Montreal, Can.
Absorbine and Absorbine, jr., are made in Canada.

Apples! Apples!
RUSH
Wealthies, Gravensteins and all Fall Varieties
Loading September 20th
Kootenay Fruit Growers' Union
PHONE 180 NELSON

Proven best for 63 Yrs.
Makes happy, healthy babies.

SOUTH SLOCAN NOTES

SOUTH SLOCAN, Sept. 15. — Mr. and Mrs. Whitehouse of Nelson were visitors here on Friday and attended the opening of the hall and the entertainment in the eveing.

Mrs. E. Salmon and Mrs. J. Milroy of Nelson were the guests of Mrs. E. Watts on Friday.

CUT THIS OUT

OLD ENGLISH RECIPE FOR CATARRH, CATARRHAL DEAFNESS AND HEAD NOISES

If you know of some one who is troubled with Catarrhal Deafness, head noises or ordinary catarrh cut out this formula and hand it to them and you may have been the means of saving some poor sufferer perhaps from total deafness. In England scientists for a long time past have recognized that catarrh is a constitutional disease and necessarily requires constitutional treatment.

Sprayes, inhalers and nose douches are liable to irritate the delicate air passages and force the disease into the middle ear which frequently means total deafness, or else the disease may be driven down the air passages towards the lungs which is equally as dangerous. The following formula which is used extensively in the damp English climate is a constitutional treatment and should prove especially efficacious to sufferers here who live under more favorable climate conditions.

Secure from your druggists 1 ounce of Parmint (Double strength). Take this home and add to it ¼ pint of hot water and a little granulated sugar; stir until dissolved. Take one tablespoonful four times a day. This will *often bring quick relief from* distressing head noises. Clogged nostrils should open, breathing become easy and hearing improve as the inflamation in the eustachian tubes is reduced. Parmint used in this way acts directly upon the blood and mucous *surfaces of the system and has a* tonic action that helps to obtain the desired results. The preparation is easy to make, costs little and is pleasant to take. Every person who has catarrh or head noises or is hard of hearing should give this treatment a trial.

Made in B.C.

CANADIAN PACIFIC
OCEAN SERVICES

To Europe

MAKE RESERVATIONS NOW.

MONTREAL TO LIVERPOOL
Sept. 16, ... Victorian
Sept. 17, Oct. 14, Nov. 11 Metagama
Sept. 23, Oct. 21, Nov. 17, ..Melita
Sept. 30, Oct. 28, ... Minnedosa

QUEBEC TO LIVERPOOL
Sept. 10, Oct. Nov. 1, Empress of Britain
Sept. 24, Oct. 18, Empress of France

MONTREAL TO GLASGOW
Oct. 4, Nov. 15, ... Pretorian
Oct. 8, Nov. 5, ... Tunisian

MONTREAL-NAPLES-TRIESTE
Sept. 14, Nov. 2 .....Montreal

MONTREAL-NAPLES-GENOA
Oct. 15, Nov. 25, ... Caserta
Combined Service Canadian Pacific & Navagazione Generale Italiana. Via Dubrounik (Raqisa)

MONTREAL-SOUTHAMPTON-ANTWERP
Nov. 4, ... Scandinavian
Nov. 19, ... Corsican

MONTREAL-DANZIG-ANTWERP
Oct. 1, ... Scandinavian
Oct. 15, ... Corsican
*Via Havre and Southampton.

FREIGHT ONLY
Approximate Sailing Dates.
MONTREAL—LONDON
Sept. 30, ... Bosworth
Oct. 6, ... Dunbridge
Oct. 13, ... Bolingbroke
Oct. 25, ... Batsford

MONTREAL—AVONMOUTH
Oct. 18, ... Bothwell

MONTREAL TO NORWEGIAN PORTS
Sept. 24, ... Drammensfjor

Apply to Agents everywhere or
J. S. CARTER, D. P. A.,
Nelson, B. C.
Canadian Pacific Railway
Traffic Agents.

CASTLEGAR NOTES

August Lommel of West Robinson who has been employed at Westley with the Lindsley brothers all summer has gone to Meadows to work in their new yard there.

Alf Shaw who has been in Nelson for a few days returned to Castlegar.

Mr. Ross and wife of Wycliffe have just arrived. Mr. Ross has taken the *position of agent here.*

Mr. and Mrs. S. H. May returned home yesterday after spending a few days in town.

Miss Winnie Pittaway and Willie Defoe are attending Robsons new superior school.

Miss Gertie Hansen arrived home yesterday.

W. J. Farmer spent yesterday in Nelson.

Mr and Mrs G W Pratt and family motored to Thrums last evening

CRESTON NOTES

CRESTON, Sept. 16.—Dr. Henderson, who has been away for a couple of *weeks on a combined business and* pleasure trip at Vancouver and coast points, got home Tuesday.

C. O. Rodgers, of the Canyon City Lumber company, Ltd., was a business visitor at Cranbrook, Monday and Tuesday.

Paul Stinson, who has been a patient at St. Eugene hospital, Cranbrook, is sufficiently recovered from his recent operation to return home the latter part of the week.

Mrs. Jos. Morgan of Pincher Creek, Alta., is calling on Creston friends, and is a guest of her friend, Mrs. A. D. Manuel.

Miss Linn of Drumheller is another visitor with Creston friends and during her stay is stopping with her aunt, Mrs. H. D. Linn.

Miss Phyllis Lyne, who has spent the summer vacation with her parents Mr. and Mrs. Henry Lyne, returned to Portland, Ore., on Tuesday, near which city she will teach domestic science in one of the state high school.

Mrs. and Mrs. Clark Collins of Portland, Idaho, were visitors here on Wednesday, guests of Mr. and Mrs Bevan.

Miss McKenzie of Victoria, inspector *of district health nurse work, was her* on an official visit the fore part of the week, during which she had a conference with the members of the committee who are in charge of the work carried on by Miss McLuhan, the Valley's Red Cross public health nurse.

Harry *Rymell and B. Johnson* of Kitchener were motor visitors at Creston on Wednesday. They report game hunting in that section as likely to be the best in years. Grouse are unusually numerous this season.

Word reached here this week of the marriage of Miss Bertha Hurry of Creston and Mr. Baston of Seattle. The bride has been teaching school at Rock Creek the past three years, while the groom, formerly on the local Bank of Commerce staff, is now with the Seattle, Wash., branch of the same institution.

BOSWELL NOTES

BOSWELL, Sept. 14.—Captain R. Ellis and Capt. R. Lindsay returned from Spokane on Saturday, the latter returning from an extended visit to San Francisco

Miss E. M. Oatts, Captain Oatts, M. C., Major and Mrs. Gooch and Miss Gooch and Captain P. T. and Mrs. Hyatt spent a few days camping over at Midge creek last week and had a most enjoyable time except for a little inclement weather.

Captain Oatts left for Nelson on Sunday evening and has been ad*mitted to the Kootenay Lake General* Hospital with blood poisoning in his left arm.

Mr. and Mrs. Dean Good of Spokane arrived on Wednesday evening for a short visit the guests of Miss Oatts

Bert Allen spent the last week*end in Boswell on a short visit with* his mother Mrs. C. Allen returning to Calgary on Monday morning.

CRESTON PACKERS BUSY

CRESTON, Sept. 16.—Creston Fruit Growers Union, Ltd., got possession of the new 80X18 foot addition that has just been put to the town warehouse on Tuesday, and already the added space is alrady fully occupied by heavy daily deliveries from the ranches of pears, plums and the late fall apples. The Wealthys are about all shipped for this season and the *middle of the week saw McIntosh Red* beginning to arrive. The official estimate is that this year's yield of winter apples will double the output of 1920, and that the other varieties will be 25 per cent in excess of last year.

CRAWFORD BAY NOTES

CRAWFORD BAY, Sept. 15.—Busy scenes can be witnessed any day now at the local Farmer's Institute packing house and by the middle of next week the first car of fall apples mostly Gravensteins and Wealthies, will be ready for loading.

Mrs. H. S. Goodwin of Victoria, has been visiting her parents Mr. and *Mrs. A. E. Clibborn.*

Mrs. E. J. Uhthoff returned last Thursday from a visit to Kaslo and Willow Point being the guest at the latter place of Mr. and Mrs. Thos. Cornall.

GRAND FORKS COUNCIL MEETS

GRAND FORKS, Sept. 15.—A regular meeting of the city council was held on Monday evening. Present Mayor George H. Hull in the chair, Aldermen Miller, McDonald and Schnitter. After routine business the sale of Lot 12, Block 41, plan 72 for $100.00 was confirmed. A communication from P. J. Lylden regarding a garage erected by M. Frankovich being on the street was read, the city clerk was instructed to notify Frankovich that the building in question must be removed from the street allowance. Prices were set and the city clerk was instructed to dispose of lots 5 and 6, block 18, plan 23; lots 5 and 6, block 5a, plan 80 and lot 23, block 9, plan 52. Notice was given of a local improvement by-law.

DYE THAT FADED DRESS YOURSELF

Package of "Diamond Dyes" makes any Garment or Drapery like New

For fifty-one years millions of women have been using "Diamond Dyes" to add years of wear to worn, faded skirts, waists, coats, stockings, sweaters, coverings, hangings, everything. You, too, can put new, rich, fadeless colors into your worn garments or draperies even if you have never dyed before. Just buy Diamond Dyes—no other kind—then your material will come out right, because Diamond Dyes are guaranteed not to streak, spot, fade or run. Tell your druggist whether the material you wish to dye is wool or silk, or whether it is linen, cotton or mixed goods.

Millinery Opening

Presenting the New Styles for
FALL

All that is New and Correct in STYLISH MILLINERY will be on display here Monday and Tuesday, September 19th and 20th, and following days.

We are pleased to inform our patrons that the Millinery Department is now under the management of Miss M. E. Daley, who has just come from the Millinery Openings of the Eastern cities.

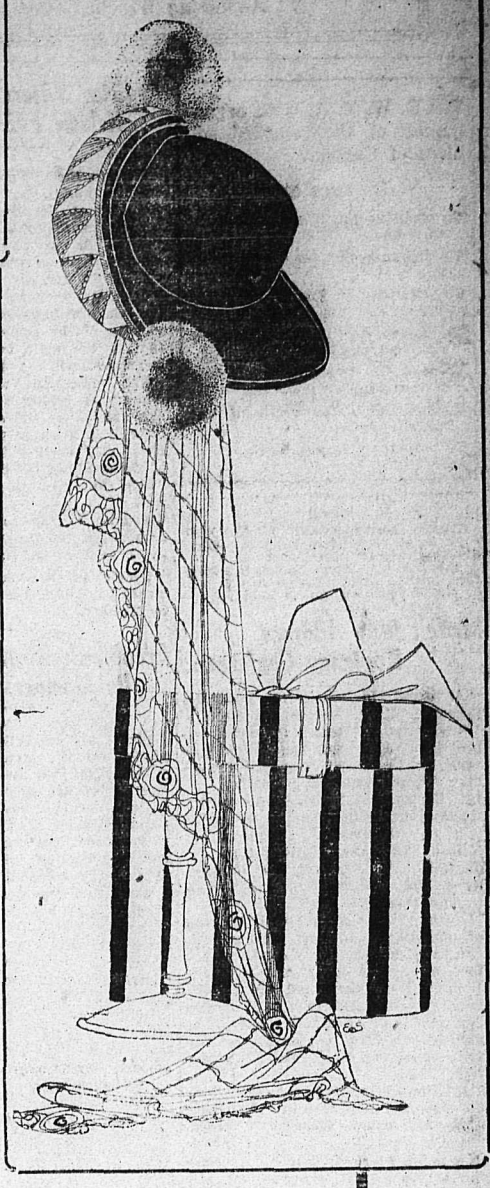

The Store for Style
Meagher's
The Store for Quality

Battery Prices Down
Chevrolet 490, Ford or Overland, or early model McLaughlins, for $35.00
Baby Grand Chevrolet, Studebaker, Overland 20, Nash or McLaughlin 1919, 1920, 1921, for $39.00
Dodge $51.50
Canadian Auto and Electrical Supply Co., Reid Block

China, Crockery, Glassware and Variety Goods
We make a specialty of open stock patterns.
DRONSFIELD BROS.
303 Baker St. - - Nelson
Branch at Penticton

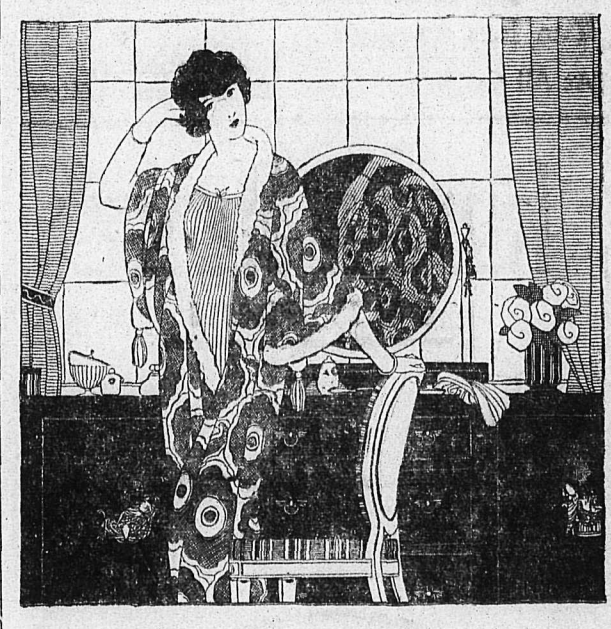

EVEN as Paris models are accepted as the standards for artistry of dress, so the name "Penmans" has earned its place as denoting all that is distinctive in undergarments—distinctive, alike in design, comfort and genuine value.

Penmans Underwear
"THE STANDARD OF EXCELLENCE"

Penmans, Limited, Paris. *Also makers of Hosiery and Sweater Coats.*

13

A WANT AD. IS BOTH CHEAP AND EFFICIENT. TRY IT.

The Kootenay Veteran

Appearing Weekly.

The G. W. V. A. is an organization of the returned soldiers of Canada.

Its aims are:

- To enshrine the memory of those who died.
- To maintain the ties of comradeship.
- To cherish in loving care the widow and the orphan.
- To assure due provision for the sick and disabled.
- To lend the strength of numbers to the cause of the weak.
- To hold aloft the torch of unselfish service.
- To perpetuate British ideals.

'Shun!

Branch correspondents kindly have copy in at first of each week. What are your regular meeting dates?

Veterans who have constructive ideas that might benefit the returned men or the Association, please loosen up.

McNeil May Address Kootenay Conference

A wired invitation to Dominion Secretary G. C. McNeill, to make a "flying trip" to British Columbia before the Port Arthur convention, was sent by Provincial Secretary-Treasurer Walter Drinnan yesterday.

If Comrade McNeill accepts the invitation, Comrade Drinnan states he will try to arrange a meeting in Nelson, "of representatives from the district." This would be followed by "a full meeting of all comrades in the evening."

At the recent Dominion conference of executives at Port Arthur, the British Columbia representatives put in a strong bid for a visit from the Dominion secretary, and the conference recommended to the Dominion command that Comrade McNeill be induced to take a month's holiday from office cares and tour the country.

If Comrade McNeill should be able to make the trip, it would be desirable for every Kootenay branch, large or small, to send in to Nelson as large a representation as it could, for everyone will want to see and head the key man of the organization, who keeps 10 stenographers busy in the daytime and uses a dictaphone in his home at night, looking after the interests of the returned men and dependents.

Paris reports that suits prepared for fall are on longer lines and have semi-fitted waistlines, the coats appearing perfectly flat in the back and front, but springing slightly at the sides.

Register Veterans at Nelson Fair Next Week

Nelson Branch

During the Nelson fall fair the coming week, the majority of the members of the Nelson branch will be busy hustling in connection with the fair in one way or another, but all will have a glad hand for any visiting Veterans who will make themselves known. There will be the visitors' register, at or in the vicinity of the soldier ranchers' section in the main building, where a committee will be doing duty.

The indications are that a fair number of soldier settlers will have exhibits in, for the substantial prizes offered, in addition to numerous specials, this section having been one of the sights of the building last year.

For the delectation of visitors, as well as of residents of this fair city, the branch stage a dance in the Armory on the three fair nights, for the benefit of its funds.

Owing to the fair, our general meeting next week has been set ahead to Monday.

Cranbrook Branch Finds its Membership Growing

Cranbrook Branch.

Plans are rapidly nearing completion for the erection of the war memorial decided upon at last week's meeting of the city council. Work on the cement base block is expected to start shortly, and the erection of the monument will then be only a matter of the length of time to have it completed by the contractor, and the design and names of the men who form the roll of honor of the district. There are some 115 names to be inscribed, an everlasting testimonial of the patriotism of this community and the display of that determination to live in and if need be die for that condition of absolute freedom, which has ever been the heritage of all true blooded, whole-hearted men of the Anglo-Saxon race.

The membership of this branch is gradually growing stronger, despite the spasmodic knocks of a few discontented fellows who are always expecting much more than is possible form an association of this kind, at the same time refusing to assist the few old standbys who are continually working for the good of the association and all returned men. The quick work which was made of the memorial question once we had committed ourselves to a definite line of action, shows the spirit of the fellows who are behind the movement. And these same men are the ones who are mostly responsible for all the present benefits of which the various members may avail themselves at the club.

Still, all in all, we are perhaps more fortunate in respect of support of the executive by the members than many another branch. We do lack the little group of organized malcontents so evident in some branches, and so although at some times the air in our monthly or special meetings become blue with the heat of argument, still, however, decision is always arrived at, receives the united support of the branch.

We would have more to be thankful for if the question as to the validity of the operating of the ordinary canteen were definitely favorably decided. Whether the latest decision handed down at the coast in the Army and Navy case will be upheld or not is, of course, an open question. But the fact that such a decision has been given will certainly make the stand of the G. W. V. A. and other soldier clubs, to operate as before the passing of the act, that much stronger.

The steward continues to improve the interior of the club building. During the past week several new pieces of furniture have been purchased, and these, with a certain amount of redecorating, which has been done, still further enriches the appearance of the premises.

Fernie Arranges Special Quarters for Auxiliary

Fernie Branch

Owing to the inconvenience to the Ladies' auxiliary of the Fernie G. W. V. A. of holding their meetings in our present quarters, arrangements are being made for the fitting up and furnishing of one of the upper rooms, for their organization's special benefit.

Comrade Fred Sheers has taken up his residence in Michel, where he is now employed. He was an active and enthusiastic worker.

President Maxwell on Empire Service League

Asked to indite a short message to The Kootenay Veteran, R. B. Maxwell, Dominion president of the G. W. V. A., has forwarded through his secretary, the following article which he wrote for the August number of the Manitoba Veteran with a suggestion for its publication:

The British Empire Service League

What It Is and What it Means

Having formed national ex-service men's association in the dominions which form the "British League of Nations," the next logical step was to link up these organizations in a league or federation.

The chief object of such a federation would be the incorporation of the best in each national unit; firstly, for the benefit of the British commonwealth, as understood in the broad sense of a united, happy and contented people; and secondly, the well-being of all that is left of the Empire forces, who responded when the mother beckoned; and of the widows and dependents, and those who suffered in mind, body and estate.

The first step in this great task was accomplished at Cape Town, South Africa, at the conference held Feb. 28, to March 4 of this year. Representatives of the veteran organizations were present from New Zealand, Australia, Rhodesia, Great Britain and Canada; under the chairmanship of General Sir H. T. Lukin, commander of the forces in South Africa. Field Marshal Earl Haig was in attendance, not, he said, as a figurehead, but as the representative of the ex-service men of Britain, chosen as the one who by leadership and service was the most fitting mouthpiece of his race. In the company of the former rank and file he was unfeignedly happy, and wholly sincere in his advocacy of a durable peace as the foundation of the new world, of which the Great War was the birth agony. The word comrade in the mouth of the great marshal took on its real meaning; no parrot cry of a formula this, worn threadbare by cant, but the password to a confraternity looking with the practical eyes of experience and suffering to a way out of the arbitement of war.

Comradeship Preferably to Force

Perhaps it is necessary to disabuse the minds of returned men as well as the public, as to the objective of the British Empire Service league, by stating clearly and emphatically that it is neither a military or a militant organization; that the opposite is the case is clearly expressed by the following clause in the constitution: "To further the ideals of comradeship as opposed to force, as the arbiter between nations."

To properly grasp the significance of this clause it should be realized that practically seven, millions of fighting men of the Empire will subscribe to and support it. The true pacifists are not the mumblers of impossible formulas, but the ex-fighting men of the Empire. They know the cost of war and the price of peace. They know the naked horrors of modern war and the trials and tribulations they have had to undergo after the "heroic" period has been passed, and everything has become (in the language of international financiers) normal. Normal means short rations, an "after war" with starvation for large numbers of those previously called heroes, but now protesting conscripts in the army of unemployment.

It was to secure the greatest possible assurance that the returned man should be properly treated, that the G. W. V. A. of Canada and similar associations throughout the Empire were formed. A great deal has been accomplished, but more is necessary; and in the creation of this international body of ex-service men an added impetus will be given the national associations affiliated with the league. The ultimate effect will be to give the ex-service men in the dominions a larger outlook on world affairs; and in doing this, will develop a greater, deeper, and more intelligent interest in the nation's policies.

Clause H of the constitution reads: "To provide for a policy of reciprocity as between the constituent organizations, and an equitable system of transfer of membership. The policy of the league shall be national, non-sectarian and non-partisan in relation to party politics."

The associations entitled to membership in the league must be of national status and importance. The G. W. V. A. of Canada measures up to this standard. Clause F provides for a conference on matters of concern to the Empire and exservice men.

The representation on the executive of the league is geographical instead of numerical. It was believed that this course would better tend to harmonious relations, and would obviate the temptation to exercise numerical pressure in opposition to clear reasoning and sane methods. It is for this reason that Rhodesia and Newfoundland have equal represntation with Australia and Canada.

Necessity of Defence

The league realizes the futility of disarmament by the countries which form the Empire, until common agreement has been reached with all nations. While endeavoring by every means at its disposal to bring about that happy event, it is not oblivious to the fact that we have enemies, secret and otherwise, who are using cunning and deceit to bring about the dismemberment of the Empire. The league is, therefore, constrained (Clause "C"): "To actively recognize the vital necessity for complete preparedness for the adequate defense of the Empire." Defense, be it noted, is the word used, and that word carries the full intent and meaning.

Let it be said, too, that a great work and great opportunities are presented to the ex-service men of the Empire to work in conjunction with the International Federation of Allied Ex-Service Men, formed in France less than a year ago. This federation has objects similar to the B. E. S. L. and the American Legion is in affiliation with it.

There is then in being one of the greatest forces humanity has known, which, wisely guided, can and must be of inestimable benefit to mankind, and to the peace and harmony of the world.

The British Empire Service league has two great leaders: Comrade H. R. H. the Prince of Wales, as patron, and Comrade Field Marshal Earl Haig as president. With these two big humanitarians in our ranks, obstacles appear as of no account.

The courage required of ex-service men in the past can and will be used to greater advantage in the glorious future which the writer believes must eventuate as the result of an awakened human consciousness. Right thinking must prevail, and no better guide is given in this regard than the words of the Holy Writ: "As a man thinketh so is he;" the world is beginning to "think right," and if the ex-service men of the world continue to think rightly, nothing can prevent the accomplishment of a world "fit for heroes."

This is no vain dream, the musings of an idealist; it is the sober reflection of thinking ex-service men, born out of their experiences of war. The frame work is up, built on a sound and sure foundation; it only remains for all hands to work for the completion of the structure.

Will you do your part? Your duty to your comrades and those you left in stricken fields, and to humanity at large, did not end with the war.

Greater and more glorious opportunities for national and world service are within our grasp; let us seize them.

Not the "Fighting Face" of Lord Byng

Some day he will review returned men of the Kootenay.

POLISH SCKOLS IN WARSAW

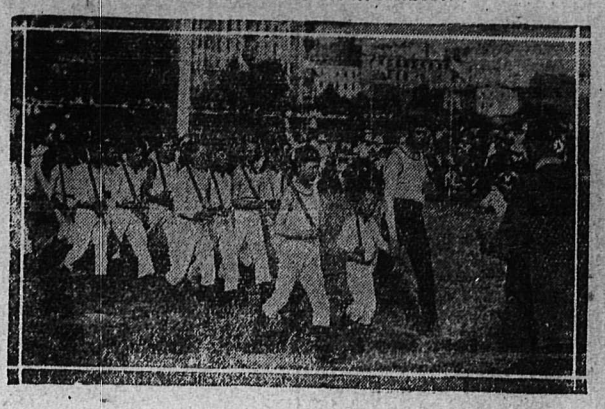

Photographs of the recent meeting of the Polish Schols in Warsaw. This organization, ostensibly athletic, was used by the revolutionary Poles as the basis of a military organization for the freedom of Poland before the war. They feature particularly the training of young boys and girls.

Mauve chiffon sleeves very often appear in a Paris jet black dress, and for some time there has been a vogue for the bright red crepe sleeves in black silk frocks.

VAST RIVER IN THE OCEAN.

The Gulf Stream is a river three thousand times as large as the Mississippi and ten thousand times as large as the Hudson.

This great stream starts in a tropic gulf, flows ten thousand miles, changes the climate and topography of many countries and ends in the icefloes of the Arctic sea.

The drift of strange woods and seeds on its surface caused Lief Erickson, the Norseman, to seek land to the west and discover America. But it was not recognized as a great current until years after Columbus' time, when a Spanish admiral, astounded by his rapid progress from America, reported to the king of Spain that he had traveled a great ocean highway.

Benjamin Franklin, when postmaster of the United States, made the first definite chart of it. Ships from England, sailing against it took longer to reach America than ships taking a more northerly course, and he wanted to know why.

Cape Hatteras is the stormiest point in the world because of the Gulf stream. Here the warm water of the tropic current is deflected into the Atlantic and it becomes a river hundreds of miles wide. The British Isles and the Scandinavian countries are habitable because of it; the agricultural district of western and central Europe is made possible by it.

No other current in the world has the volume and energy of the Gulf Stream and none affects so large a portion of the earth's surface.

Two heads may be better than one, but a pair of stomachs is too much and so when an 8-year-old girl of Bristol, Wis., complained for a year of stomach aches in her breast, the doctor investigated and discovered the second digestive apprataus right where the child complained the pain originated. After an operation the girl is getting along nicely at her home.

Your Teapot

will demonstrate why

"SALADA"

Tea has no equal.

At All Grocers

In Packets Only.
Black, Green or Mixed

ROYAL NAVY

CUT PLUG

PACKETS 15¢

Buy the ½ lb. TIN 80¢

And you get Quality and Quantity

SAVE MONEY

The APPEARANCE

of your printed stationery reflects the character of your business

IF IT'S PRINTED WE MAKE IT

First impressions are usually lasting, and you should no more think of representing your business will ill-arranged, poorly printed stationery than with an uncouth, inexperienced salesman. The psychological effect would be the same.

The Snap and vitality of our "distinctive" printing registers instant approval. *Ask a user.*

Shift your printing troubles over to our shoulders—they are a burden to you—a pleasure to us.

All our prices are based upon the standardized "one-price-on-everything marked-in-plain-figures"

The Daily News Job Department

QUALITY PRINTERS

Phone 144 NELSON, B. C. Phone 144

BRONCHIAL ASTHMA

Choking and Gasping for Breath Relieved by "FRUIT-A-TIVES"

MRS. PENNINGTON

NEW ROCKLAND, P.Q.

"In 1919, I was taken with *Bronchial Asthma* and no one knows what I suffered with it during the winter. *I began having Choking Spells*—gasping for breath and could not speak. I would have one of these bad spells in the evening, one during the night, and one in the morning. The doctor said he could do nothing for me.

"In the spring of 1920, *I started taking "Fruit-a-tives"* and in a few days, the choking spells stopped, and I have had none since May 7th, 1920. I have so wanted to tell other sufferers who have the same trouble about "Fruit-a-tives" for I know how *they must suffer.*

Some thought the Asthma would come back on me as winter came on but it has not, thanks to "Fruit-a-tives" Mrs. J. M. PENNINGTON.

50c a box, 6 for $2.50, trial size, 25c. At dealers or sent postpaid by Fruit-a-tives Limited, Ottawa.

When a woman *isn't engaged* in trying to find a man, she is trying to "lose" one—and the letter process is always *infinitely more difficult* than the former.

RED PIMPLES ITCHED TERRIBLY

On Chest, Face, Arms. Burned Badly. Cuticura Heals.

"Ever since I can remember, my chest, face, and arms were filled with dry, red pimples. They were scattered all over me, and itched terribly at times, and I scratched them, causing them to fester and get sore. Sometimes they would dry away and form scales which burned badly.

"Then I used Cuticura Soap and Ointment. I had used them two or three times when I felt better and I was healed with one box of Cuticura Ointment together with the Cuticura Soap." (Signed) Miss Bertha Kass, Russell, Manitoba, February 19, 1919.

Use Cuticura Soap and Ointment for all toilet purposes. Soap to cleanse, Ointment to heal.

Soap 25c, Ointment 25 and 50c. Sold throughout the Dominion. Canadian Depot: Lymans, Limited, St. Paul St., Montreal.

Cuticura Soap shaves without mug.

Mrs. A. E. M. Knows Milk

Mrs. M. is a cook who uses from 75 to 100 cases of milk a year. She says: "I consider that I am in a position to give every brand of milk a fair test." Mrs. M., in her letter, gives some very good reasons why she likes Pacific better than any other brand. Her letter is among the ten selected for final judgment.

The winner will be announced next week. It's been a difficult task selecting the best from several hundred—all good.

PACIFIC MILK CO.
LIMITED
Factories at Abbotsford and Ladner, B. C.

Minard's Liniment for Spanish Flu Colds Croup Asthma Pneumonia

ENTRIES FOR FAIR TO CLOSE TONIGHT

Secretary Horstead Will Keep Office Open This Evening; Rush Is Heavy.

Entries for the Nelson fall fair close today, and the great rush on Secretary George Horstead's office which began yesterday morning will terminate tonight. For the purpose of accommodating those unable to make out their blanks earlier, Mr. Horstead will keep his office open tonight till 10 o'clock.

Exhibits are coming from far afield for the fair. Mrs. T. H. Stedman of Macleod, Alta., has entered a big display of fancy work, and the art department will have a display of paintings from an artist in the middle States. All parts of the Kootenay district will also be represented, in one or more departments.

Concession men are already arriving in the city, and the carnival company and probably the stampede troupe will be due on Monday, as, in the case of the former aggregation a good deal of work has to be done in getting up tents, booths, and attractions.

Firms having space in the building will start in on Monday, if not earlier, putting up partitions, and stringing wires for special lighting, or making other dispositions.

MISS DOROTHY TOYE A STAGE FAVORITE

Late Opera Singer Was Well Known in European Halls.

Reporting the death at Rochester, Minn., on Aug. 30, of Miss Dorothy Toye, daughter of John Toye of Nelson, the Winnipeg Tribune in a recent issue said:

Miss Dorothy Toye, well known opera singer and artist on the Orpheum circuit, died at Rochester, Minn., Tuesday, according to word received by her sister, Mrs. Peter McPhearson, 1169 Grosvenor avenue.

Miss Toye was born at Portage La Prairie. She was well known in the concert halls of Europe, and was filling an engagement in Paris when the war broke out. For the past few seasons she has been in New York City.

Miss Toye was a popular Winnipeg favorite. Her last appearance in Winnipeg was made just after the end of the war. The funeral will be held at Minneapolis, Thursday.

MOTHERS

WATCH YOUR TEETHING BABIES

THOUSANDS OF THEM DIE EVERY SUMMER

When the baby starts to cut its teeth, then is the time the poor mother is under the stress of great anxiety. The child's bowels become loose, and diarrhoea, dysentery, colic, cramps and many other bowel complaints manifest themselves; the gums become swollen, cankers form in the mouth, and in many cases the child wastes to a shadow, and very often the termination is fatal.

On the first indication of any looseness of the bowels, give a few doses of

DR. FOWLER'S
EXTRACT OF WILD STRAWBERRY

and thus, perhaps, save your baby's life.

For the past 76 years "Dr. Fowler's" has been used by mothers for teething babies so you do not experiment with a new and untried remedy which might be dangerous to your darling's health.

Price 50c. a bottle; put up by The T. Milburn Co., Limited, Toronto, Ont.

LEGAL NOTICES

TENDERS WANTED

Sealed tenders, addressed to the secretary, will be received until 12 o'clock *noon on Sept. 22nd inst.* by Salmo School Board of the erection of an addition to the Salmo school building according to the revised plans.

Plans and specifications may be obtained from M. C. Donaldson, secretary, Salmo or Alex. Carrie, Architect, Nelson.

The lowest or any tender not necessarily accepted. (5418)

NOTICE TO CREDITORS OF FIRST MEETING

This notice is pursuant to Sec. 11 (4) and Sec. 42.

THE BANKRUPTCY ACT

In the estate of Fred Lewis Churchill authorized assignor of Ymir in the Province of British Columbia.

Notice is hereby given that Fred Lewis Churchill died on the 15th day of September 1921, make an authorized assignment to the undersigned.

Notice is further given that the first meeting of creditors in the above estate will be held at my office-509 Ward St, Nelson, B. C. on the 30th day of September 1921, at 2:30 o'clock in the afternoon.

To entitle you to vote thereat proof of your claim must be lodged with me before the meeting is held.

Proxies to be used at the meeting must be lodged with me prior thereto.

And further take notice that if you have any claims against the debtor for which you are entitled to rank, proof of such claim must be filed with me within thirty days from the date of this notice, for from and after the expiration of the time fixed by subsection 8 of section 37 of the said Act I shall distribute the proceeds of the debtor's estate among the parties entitled thereto having regard to the claims of which I have then notice.

Dated at Nelson, B. C. this 17th day of September, 1921.

DENIS STDENIS,
(5449) Authorized Trustee

Nelson News of the Day

FAIR ENTRIES

To receive fair entries my office will be *open tonight up to 10 p. m.* G. Horstead, Secretary. (5455)

G. W. V. A. general meeting Monday night instead of Wednesday owing to fair. (5453)

Don't miss that special dinner at NELSON CAFE Sunday from 5 to 8. Only 50 cents. (5456)

The Officers and members of Queen City Rebekah Lodge No. 16 I. O. O. F., are requested to assemble in the Lodge room Sunday evening at six forty-five o'clock for the purpose of attending in a body Divine Service in the Methodist Church. All Oddfellows and members of any branch of the Order are extended a hearty invitation to be present. The Nelson City Band will be in attendance. (5451)

Mrs. Allans circle St. Pauls Ladies Aid will give a tea at the home of Mrs. C. Stark 804 Silicia Street September 29th. (5447)

E. O. Windsor Piano tuner. Leave order at Canada Drug & Book Company. (5444)

I. O. O. F.

The members of Kootenay Lodge No. 16 I. O. O. F. and Sojourning brothers, are requested to meet at the hall at 6:45 o'clock Sunday evening and from thence parade to Trinity Methodist church, where services appropriate to the occasion of the seventieth anniversary of the institution of the Rebekah degree will be conducted by the pastor. Fred Nicholls, N. G. (5413)

In future all orders for Nelson Beer placed with Government Vendor will be delivered direct from the Brewery cellars. No charge for delivery (4823)

Comfortable Rooms by day or week. Union Rooms, 718 Baker Street. Mrs. J. Macleod. (4989)

Mrs. J. Milroy and Mrs. C. Watts will receive entries for the Better Babies Contest for the Nelson Fall Fair at the office of Secretary G. Horstead Saturday 2-4 and 8-9 p. m. and Monday 2-4 p. m. (5412)

For Sale—The best snap I have had for sale this year. A residence in good location, three bedrooms, large dining room, bright living room, open fire place, gas. On two lots. Close to car line. $2500. Easy terms. Apply C. W. Appleyard. (5408)

We clean or dye soiled or faded garments, housefurnishings, etc. Let us mail you price list. Permanent Dye Works, Limited, 1641 4th Ave., W., Vancouver, B. C. (4808)

Social and Personal

James R. Ewing of Perrys siding is a guest in the city.

Ian Gilroy has returned to the city after a few days visit spent at Trail.

E. A. S. Donaldson, of Edgewood is *in the City attending to business interests.*

G. H. Scott, of Fairview returned *yesterday from spending a week at* Slocan.

Mrs. P. P. Harms came in from Rebata *yesterday and is visiting friends* in the city.

Miss Pearl McKim left last evening *for a two weeks holiday visiting* coast cities.

A. Shaw of Castlegar who spent a *few days in Nelson returned to his* home Thursday.

F. Martin, came in from Sheep Creek last *evening and will spend a few days* in the city on business.

Richard Mickel, the Boundary Lake *rancher is spending a few days in* the city on business.

A. H. W. Crossley of this city, left last night to *spend a few days* with friends at Rossland.

R. Madden came in from Trout Lake yesterday and is a *guest of his relatives* at the Madden Hotel.

Miss Janet Carrie left last evening for Provincial University at Vancouver where she will persue her arts course.

G. G. Phair, the Salmo engineer, returned to that city *yesterday after* spending a few days in the city on business.

Miss Hazel Nelson school *mistress* at Glade arrived in the city last evening and will spend the week end visiting her relatives at Fairview.

Charles Mazzerald, well known rancher at Lost Creek spent the last few days in the city attending to business returning home yesterday.

George Matthews, Salmo rancher returned to Salmo yesterday after attending to business interests in the city during the two days.

Frank Smith the well known Erie prospector who has been spending the greater part of the week in the city returned Home Thursday, morning on the G. N.

E. S. Bullock and Mrs. Bullock of Toronto, who have been touring this province during the last two months are spending a few days in the city on their return trip home.

WAGE DISPUTE IS SETTLED IN COURT

Judgment for the plaintiff for $16.50, or $1.50 a day, and costs, was given by Magistrate William Brown in the suit for wages, George Gillette vs. F. Warner Smith, proprietor of the Blue Diamond pavilion in the small debts court yesterday.

According to the evidence, Gillette worker 11 days for the defendant. The evidence of witnesses for the plaintiff was to the effect that no definite wage was arranged prior to Gillette commencing work, except that the sum of $9 a week had been mentioned.

The evidence for the defence was to the effect that no definite amount had been mentioned.

At the conclusion of the work the plaintiff demanded $2 a day for his services, and the defendant offered $1.00.

The witnesses for the plaintiff were George Gillette, Mrs. Gillette, Miss H. Gillette and Mrs. Shuman. For the defence they were F. W. Smith, Mrs. F. W. Smith, Dave Smith and Alex. Carrie.

LOCAL BANK'S BURGLAR ALARM GETS SUSPICIOUS

For some reason as yet unknown, the burglar alarm apparatus at the Bank of Montreal set the three big alarm gongs ringing with a tremendous uproar about 7 o'clock last evening, after all the bank officials had left the building. For a few minutes the meaning of the alarm was in doubt. After the arrival of officials with the keys to the apparatus, the clatter was stilled, and it was thought that some fault in the mechanism caused the alarm.

WOODSTOCK, Ont., Sept. 16—Charles R. Vale, a former constable, was this afternoon sentenced to five years in Kingston penitentiary when he pleaded guilty to firing a house on a farm at Springfield.

NELSON MULEYS PINE TO BE SEEN

Family Cow Can Earn Ten Bucks Wednesday; Goats Galore.

Beautiful Muley, pray what is your *care,*
Beautiful Muley, My Dear?
Said she, "I would go to the Nelson Fall Fair,
With a bright ribbon over my ear."

Nelon's "family cows," irrespective of ancestry or breeding, are expected to make a big showing at the fair, for which entries close tonight. The best family cow, that is, the one that gives the most milk when officially tested, will earn a $10 check for her owner, and the second best one will earn $5. There are scores of family cows eligible for this competition, and as they have to be shown only one day—Wednesday—it is expected there will be a fine entry list.

The big prize in the live stock section is $25 for the best herd of milking dairy cows, not less than five in number, with $15 as a second prize.

There are also classes for individual Jersey, Ayrshire, Guernsey and Holstein cows, and for any other standard breed, and there are also classes for bulls.

That the goat owners are going to be out in force, is the statement of Robert Heddle, who has the goat ranch up the mountain. Mr. Heddle expects to see a big entry list in the goat classes.

A brood sow with her litter can earn $10 for her day on exhibition, and a pair of *shoats* can earn the same amount.

Eastern Canadian newspapers convey the information that the big fairs are having the largest live stock sections for years, owing, apparently, to the *increased interest in agriculture.* Nelson's live stock section, which was inaugurated last year, *similarly promises to be a record* breaker.

Press for Reconsideration of Freight Rate Reduction

WINNIPEG, Sept. 16.—Following strong protests against the decision of the board of railway commissioners not to reduce freight rates, the council of the board of trade this afternoon passed a resolution emphasizing the necessity of the commission reconsidering its decision, and calling upon boards of trade throughout Canada to cooperate in getting the whole question reopened.

PEBBLES ARE ALL THAT BIGGAR WANTS

He Sees in His Dreams Water-Rounded Stones From Shores of Denmark.

Pebbles, flint pebbles, water-worn flint pebbles, are giving L. H. Biggar, joint owner with A. L. McPhee of the Ottawa mine, a bit of worry at present. After designing a mill that runs with a streamline smoothness, eating up the old dumps outside the mine, and ready to eat up in the winter the discarded law grade ore inside the workings, Mr. Biggar has come up against the problem of procuring economically the flint pebbles or nodules required for the tube mill that is one of the parts of the Ottawa mill, which emphasizes flotation more than any other plant in the country.

Some tube mills have their cylinder lined with steel specially hardened, and some have the lining of flint. The Ottawa tube bill is of the flint variety. Hard as flint is, the constant abrasion of ore gradually wears down the water-rounded stones from the Danish beaches to the vanishing point.

Just at present there is a marked scarcity of commercial flint "pebbles" in the warehouses of the machinery supply houses in British Coumbia. "Pebbles" seem to have been overlooked by them. A stock could be procured from across the line, at a material enhancement of cost, and this source of supply may have to be resorted to.

In the meantime, pending this or some other solution, Mr. Biggar sees "pebbles" in his dreams, so to *speak.*

SANDON MAN ELECTS SPEEDY TRIAL HERE

Pleading not guilty to a charge of receiving stolen goods when brought before His Honor Judge J. A. Forin on Thursday, John G. Frances of Sandon, elected speedy trail and was ordered to appear for Trail on Sept 22. Mr. Frances is alleged to have received a stolen washing sink and was sent up for trial by W. J. Parkham, J. P., of Sandon. He is now confined to the provincial jail in this city.

OTTAWA, Sept. 16.—The government has authorized the establishment of a trade commissioner's office in Jamaica. G. R. Stevens, Jr., trade commissioner in Ottawa, has been appointed.

CATCH PARTRIDGE IN CENTER OF CITY

Catching a full grown partridge in the heart of the city with no more deadly weapon than their bare hands was the experience of Robert Campbell and George Wagstaff late yesterday afternoon.

While strolling along at the corner of Baker and Ward streets George Wagstaff noticed a partridge fly into the window of the office of H. A. Love on Ward street, and then apparently dazed by the sudden and unexpected contact with the pane the bird ran in the alley behind the Poole Drug company.

Immediately Wagstaff gave chase and was soon joined by Campbell, who, after a brief hunt found the bird hidden between a few barrels behind the Star grocery store. Mr. Campbell captured the prize and took it home.

The Louisiana Historical society has a complete record of the French administration of the state.

GIRLS! LEMON JUICE BLEACHES FRECKLES

Squeeze the juice of two lemons into a bottle containing three ounces of Orchard White, which any drug store will supply for a few cents, shake well, and you have a quarter pint of the best freckle and tan lotion and complexion whitener.

Massage this sweetly fragrant lemon lotion into the face, neck, arms and hands each day and see how freckles and blemishes bleach out and how clear, soft and rosy-white the skin becomes.

CORNS

Lift Off with Fingers

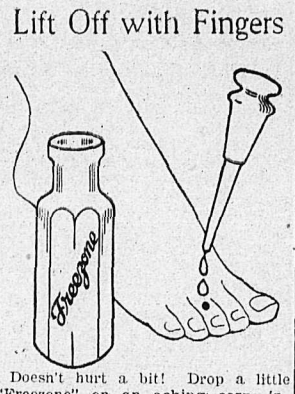

Doesn't hurt a bit! Drop a little "Freezone" on an aching corn, instantly that corn stops hurting, then shortly you lift it right off with fingers. Truly!

Your druggist sells a tiny bottle of "Freezone" for a few cents, sufficient to remove every hard corn, soft corn, or corn between the toes, and the calluses, without soreness or irritation.

DR. S. M. COHEN

Out-of-Town Patients

Prefer This Office Where They Receive Absolute Painlessness—Dependable Quality—Prompt Service Low Fees.

This office has won great favor *among out-of-town patients* for its quick, accurate service. With my large forces of experi*enced, skilled dentists I can give* you special appointments and complete your work in a very *short time, meaning a great saving* to you in hotel bills, etc. Peerless quality is not only far *superior to that given by the* small-town dentists, but it only costs you about half as much.

15-YEAR GUARANTEE

Goes With All Peerless Work. *Painless Extraction by my* Nocathesia Method.

REMEMBER MY NEW LOCATION—OVER THE OWL

CANADIAN MONEY ACCEPTED AT FULL VALUE

PEERLESS DENTISTS

Rooms 205-6-7-8-9-10-11-12, 2nd Floor Jamieson Bldg., Wall and Riverside, SPOKANE, WASHINGTON

DECORATE

Fall is with us again. Let us show you how we could brighten up your home for winter.

MURPHY BROS.

Painters and Decorators
413 Jospehine Street Phone 555

We carry a choice selection of Wall Paper

Nelson Fruit Fair

September 21st, 22nd, 23rd

STAMPEDE
EVERY AFTERNOON
And
NUMEROUS OTHER ATTRACTIONS
REDUCED RATES ON ALL RAILWAYS

GET YOUR COSTUMES READY FOR
MARDI GRAS NIGHT
Friday, Sept. 23rd
SEE LIST OF PRIZES

ENTRIES CLOSE TODAY—SATURDAY. SECRETARY'S OFFICE OPEN TONIGHT UNTIL 10 O'CLOCK

A White Soap without an equal

There is merit in "White Wonder" that places it above any American *white soap on the market.* Its standard is very high and it does it work very efficiently. Try "WHITE WONDER"—then you'll know.

ROYAL CROWN SOAPS, Ltd.
Vancouver

DRINK Fernie Beer

UNION MADE

Notice to Fernie Subscribers

Effective Monday, Sept. 19th

Effective Monday, September 19, The Daily News will be distributed to Fernie subscribers at Mr. Suddaby's Drug Store.

This change has been decided upon in order to give quicker service than can be obtained through the post office.

Mr. Suddaby will remain open until 10:30 o'clock every evening for the convenience of Daily News subscribers.

Under this new arrangement we believe our subscribers will be benefited by being able to get the paper a few minutes after the arrival of the train.

If for any reason a subscriber prefers that his paper should still go to the post office he should notify us. If we do not hear to the contrary all papers for subscribers will be sent to Mr. Suddaby's store.

The Daily News
NELSON, B. C.

Markets and Finance

PROFESSIONALS TAKE CONTROL

Bulls Encounter Frequent Opposition; Pools Active in Equipments and Oils.

NEW YORK, Sept. 16.—Professional traders again were in undisputed control of the stock market today, but the bullish or constructive members of that party encountered frequent opposition from the short interest.

Dealings were much larger than on Wednesday, when a new high record for several months was reached. The movement, however, enhanced almost as many issues, including many former favorites, notably U. S. Steel, which was among the leaders throughout.

There were no developments of outstanding independence, dealings being based mainly on increasing signs of relaxation in the money market. Call loans eased from 5 to 4½ per cent on the exchange at noon, with abundant oueside offerings at 4 per cent.

Pools were most active in equipments, steels, motors and oils, the latter, however, being most vulnerable to pressure. Gross gains of 1 to 2½ points were much impaired or entirely cancelled in the obvious profit taking of the last hour.

Sales were 500,000 shares.

The feature of an otherwise confusing foreign exchange market was a rally of about 6 points in marks.

Sterling was firm, but francs hovered near their recent low quotation.

Liberty issues imparted additional strength to the bond market, all but the 3½s gaining from 20 to 70 points on the day.

Rails continued to improve.

Total sales, $15,250,000.

Cosing Quotations

	High	Low	Close
Chino	10¾	10¾	10¾
C. P. R.	113¼	112¼	112⅜
C. M. & St. P.	26	26	26
Int. Marine	10	10	10
Mo. Pac., com.	20	20	20
Pierce Arrow	12¾	12¼	12¾
Studebaker	77½	75⅞	75⅞
U. S. Steel, com.	80	78⅛	79⅛
Willys			6

DOMINION TRADE

WINNIPEG, Sept. 1.—While the general trend of business throughout the Dominion is upward, manufacturers and wholesalers in the east, more particularly, are on the quiet side, having completed their sorting orders and sufficient placing orders having failed to materialize, states the weekly trade report of the Canadian Creditmen's Trust association, issued today.

Toronto advices state that business is mostly of a sorting up character in all lines. Hardware and allied lines fairly good throughout. In the manufacturing trade a number of firms are shut down or partially operating only—this has regard to engineering and machine shops. Ladies' and men's wear, manufacturers are not doing much business in staple lines; specialties fairly good, though.

Montreal and Quebec province reports say that manufacturers in clothing report improvement, likewise in boot and shoe manufacturers of high grade lines. In general, the wholesale trade in this province shows gradual improvement. Collections are fair to slow.

Winnipeg and Manitoba advices show orders on the increase from country points and wholesalers. This applies to drygoods, boots and shoes and underwear. Hardware mostly confined to small goods. Retailers report business improved.

A big "shoppers' exposition" organized by the retail trade, with the object of comparing present prices with those of 1920, is about to take place. Collections are slow.

Regina and Saskatchewan reports state that there is an increased demand by retailers, especially in groceries. Wholesalers holding up until harvest reports come in, after recent wet weather.

Retail trade is "spotty," picking up rapidly in most places and slow in others. Collections slow.

Alberta business is keeping up well considering poor crops in the south, which, however, seem compensated for by big crops up north.

WHOLESALE MARKET

The following are Nelson wholesale prices on the various commodities named:

Butterfat:	
Sweet	$ .44
No. 1 sour	.42
No. 2 sour	.40
Fruit for jam.	
Plums, per lb.	.02
Dressed Carcasses:	
Steers	$ .07 to .08
Cows	.06 to .07
Calves	.10
Mutton	$ .10 to .12
Lambs	.14 to .15
Hogs	.20
Fowls	.20
Spring chickens	.25
No. 1 creamery butter:	
In cartons	.46
In parchment	.45
56s, solid	.42
14s, solid	.42½
No. 1 dairy butter	.45
Eggs, per doz.	.50

MONTREAL PRODUCE

MONTREAL, Sept. 16.—Produce prices steady;

Cheese—Finest easterns, 18 to 18¼ cents.

Butter—Choicest creamery, 38 cents.

Eggs—Selected, 45 cents.

Potatoes—Per bag, carlots, $1.50 to $1.75.

SILVER HIGHER

NEW YORK, Sept. 16.—Silver, domestic, 99¼; foreign, 65.

LONDON, Sept. 16.—Silver, 33½d.

FOREIGN EXCHANGE

NEW YORK, Sept. 16.—Canadian dollars, 89.25.

Francs—Demand, 7.00½; cables, 7.01.

Lire—Demand, 4.24; cables, 4.24½.

STERLING EXCHANGE

NEW YORK, Sept. 1.—Sterling exchange irregular at $3.66¾ for 30-day bills and at $3.70¼ for demand.

NELSON, Sept. 16.—Current counter exchange for sterling $4.15½.

CANADA BONDS.

WINNIPEG, Sept. 16.—Bid prices for Dominion war issues:

War loans1925, $95.00; 1931, $92.00; 1937, $96.60.

Victory loans—1922, $98.60; 1923, $97.75; 1927, $97.70; 1933, $97.40; 1937, $99.15; 1924, $96.20; 1934, $94.45.

METAL MARKET

NEW YORK, Sept. 16—Copper steady.

Electrolytic—Spot and nearby, 12¼.

Tin—Steady; spot and futures, 26.50.

Iron—Unchanged.

Lead—Steady; spot, 4.60.

Zinc—Quiet; spot, 4.15 to 4.20.

Antimony—Spot, 4.50.

At London—Standard copper, spot, £67 15s 6d; futures, £68 15s.

Electrolytic—Spot, £72 10s; futures, £74.

Tin—Spot, £154 7s 6d; futures, £156 12s 6d.

Lead—Spot, £23 2s 6d; futures, £22 15s.

Zinc—Spot, £27 17s 6d; futures, £25 7s 6d.

DOMINION LIVESTOCK

WINNIPEG, Sept. 16.—Offerings in the yards up to the week ending September 15 were 3766 cattle, 569 calves, 1952 sheep and 1088 hogs. Receipts up to 9 a. m. today were 840 cattle, 220 hogs and 440 sheep.

Steers—Choice, $5.50 to $6.00; fair to good, $4.50 to $5.25; common, $3.00 to $3.50.

Butcher heifers—Choice, $4.25 to $4.75; fair to good, $3.00 to $4.00.

Butcher cows—Choice, $4.00 to $4.50; fair to good, $3.00 to $3.75; canners and cutters, $1.00 to $2.00.

Bulls—Good, $2.50 to $3.00; common, $1.50 to $2.00.

Oxen—Good, $4.00 to $5.00; medium, $3.00 to $3.50; common, $2.00 to $2.50.

Feeder steers—Choice, $4.25 to $4.50; fair to good, $3.25 to $4.00.

Stocker steers—Choice, $3.25 to $3.75; fair to good, $2.50 to $3.00.

Stocker heifers—Choice, $3.00 to $3.50; fair to good, $2.25 to $2.75.

Calves—Choice, $6.50 to $7.50; good, $4.50 to $6.00; common, $2.00 to $4.00.

Sheep—Good, $4.50 to $5.50; common, $2.00 to $4.00.

Lambs—Good, $6.50 to $8.50; common, $4.00 to $6.00.

Hogs—Lights, $14.00; sows, $8.00 to $9.00; stags, $5.00.

EGG MARKET

OTTAWA, Sept. 16.—The egg market remains practically unchanged.

Montreal—Steady; specials, 50c; extras, 45c, with one sale of extras reported at 44c.

Alberta—Weather conditions reported very cold, curtailing supply.

British Columbia—Local fresh firm; 42c country points; 44c offered for specials.

Chicago—Firm; firsts, 32 to 34c.

New York—Extra firsts, 40 to 44c; firsts, 35 to 39c.

TORONTO BOARD

TORONTO, Sept. 16.—Trading in Canadian stocks dropped off still further today. There was little or no speculative demand.

Victory bonds had a firm tendency.

Despite the small volume, there still was a good deal of breadth to trading. Dominion Canners led the general list, but closed unchanged at 27. Steel of Canada and Atlantic Sugar gained a fraction and Monarch preferred was 2 points up. Brompton was ½ point off.

Brazilian and Toronto Railway were slightly higher, and Quebec Railway one point off. Canadian Pacific eased off at the close here from the day's high.

WHEAT DEVELOPS MORE STRENGTH

CHICAGO, Sept. 16.—Wheat developed a little strength today, helded by word that a new German credit was being arranged. The market closed unsettled at the same as yesterday's finish to ¾ cent higher, with December $1.29 to $1.29¼, and May $1.33 to $1.33¼.

Corn finished unchanged to ¼ cent lower, and oats unchanged to ½ cent up.

In provisions there were net gains of 2½ to 20 cents.

MINNEAPOLIS GRAIN

MINNEAPOLIS, Sept. 16.—Flour unchanged. Shipments, 83,120 barrels.

Bran—$14.00 to $15.00.

Wheat—No. 1 Northern, $1.50½.

Corn—No. 3 yellow, 46½ to 47½ cents.

Oats—No. 3 white, 33½ to 35 cents.

Flax—No. 1, $2.08 to $2.11.

MONTREAL LIST

MONTREAL, Sept. 16.—The local stock exchange had another dull day today without special trend, although losses predominated over gains.

Declines ranged from fractions to 3 points, while gains did not exceed a point.

Papers were quiet and mostly unchanged or easier.

Atlantic Sugar led the market and held steady to firm. National Breweries, with a gain of a point, made the best showing of the day. Lyall was also up ¾ at 66. Quebec Railway sold off ¾ to 25¼.

Bonds fell off, with prices slightly better than yesterday.

Total sales—Listed, 3902; bonds, $134,900.

WINNIPEG GRAIN QUOTATIONS

	Open	High	Low	Close
Wheat—				
Sept.	.....	.....	.....	146
Oct.	143⅞	144½	141½	143⅜
Nov.	142½	143⅝	141	142½
Dec.	136¾	138½	135	137¾
May	141	143⅝	141	142⅝
Oats—				
Oct.	47	47½	46⅝	47⅜
Nov.	47	47¼	47	47
Dec.	45⅞	46¼	43⅞	46
May	49¼	49⅝	49⅛	49⅛
Barley—				
Oct.	70	70⅜	69¾	70
Dec.	66	.....	.....	66
Flax—				
Oct.	206	208	203¾	207⅜
Nov.	.....	.....	.....	208½
Dec.	209	212	206½	210⅜
Rye—				
Oct.	111½	114	111	113½
Dec.	.....	.....	.....	112½

Cloth of silver trimmed with tulle and worn with sprigs of myrtle, white velvet draped over pale pink satin and trains lined with the same color age some of the newest Paris bridal gowns.

Classified Advertising

Used Articles, Real Estate, Rooms, Board, To Rent, Boats and Automobiles

Help Wanted, Positions Wanted, Lost and Found, Livestock, Machinery, Farm Produce, Timber and Mines

42 Matrimony

IF you want a healthy, wealthy, loving wife, write Violet Rays, Dennison, Ohio., enclosing stamp. (4812)

BACHELOR, 32, worth $30,000 wants wife. R-Box 432, League, Columbus, Ohio. (5434)

Pay your out-of-town accounts by Dominion Express Money Orders. Five Dollars costs three cents.

LADY Farmer, worth $50,000 would marry. A-Box 35, League, Toledo, Ohio. (5434)

RICH Widow, 23, wanted to marry. F-Box 325, Club, Fort Wayne, Ind. (5434)

RETIRED Farmer, 50, worth $70,000 will marry. G-Box 1134, League, Detroit, Mich. (5434)

MATRIMONIAL and Friendship bureau. Description booklet of wealthy members, 25c. No. stamps, remailed sealed, Box 5 Isherwood, Ontario. (5414)

48 Personal

YOUR FUTURE FORETOLD—Send dime, birthdate for truthful, reliable convincing trial reading. Hazel Hause, Box 215, Los Angeles, Cal. (4811)

28 Miscellaneous Wanted

GOOD home offered for child, reasonable terms. Cows milk. Kindness assured. Apply Box 5438 Daily News (5439)

16 Room and Board

SCHOOL Children boarded 714 Carbonate street. (5440)

32 For Sale or Rent

FOR SALE or Rent. Furnished 4 room cottage. Water, light. 1216 Vancouver, St. (5448)

54 Articles Wanted.

TO buy all kinds of second hand clothes and furniture. J. Radcliffe. Old Curiosity Shop. Phone 114. (4952)

SEND a Dominion Express Money Order. Five dollars costs three cents.

A Displav Ad in the DAILY NEWS

Enters Many Homes
Catches Many Eyes

Classified Advertising Rates

Want and Classified Advertising—One and a half cents per word per insertion. Six cents per word per week, or 22½c per word per month, cash in advance. If charged 1½c a word straight. Transient ads accepted only on a cash-in-advance basis. Each initial, figure, dollar sign, etc., counts as one word. Minimum 25c, if charged 50c. Display type double above rates.

Local Reading Notices—3c per word each insertion. In black face or machine capitals 4c per word. Black face capitals 5c a word. 25 per cent discount if run daily without change of copy for one month or more. Where advertisement is set out in short lines the charge is 12½c a line for Roman type, 15c for black face, and 20c for black face capitals. Minimum 35c, if charged 50c.

10 Male Help Wanted

YOUR opportunity is here. Train yourself for it. Get into the coming foremost industry in the world and place yourself in line for bigger money. Quit laboring and build a future for yourself in auto and gas engineering. What others have done so can you. Learn by the only system in the world that saves you time and money. Call or write for free information to the Hemphill Motor School, at 228 9th ave., E., Calgary, Alta. (4810)

FIREMEN, BRAKEMEN — Beginners, $150, later $250 monthly. Write Railway. Box 4934 Daily News. (4934)

MAKE MONEY AT HOME—$15 to $60 pair weekly for your spare time writing showcards for us. No canvassing. We instruct and supply you with work. West-Angus Showcard Service, 7 Colborne Bldg., Toronto. (4872)

WANTED—Two first class apple packers. Fare paid one way. For particulars write Ashley Cooper, Wynndel. (4948)

12 Situations Wanted Female

GOOD MIDDLE AGED Nurse would care for invalid for winter or any nursing. No objections to travel. Apply Box 5442 Daily News. (5442)

11 Female Help Wanted

WANTED—A competent girl for housework at Trail. Apply Mrs. W. Rutherford, Nelson. (5454)

WANTED — A chambermaid. Apply Strathcona Hotel. (5450)

WANTED—Girl or woman for general housework. Apply 402 Observatory Street. (5452)

WANTED—A woman for general work. Wages $50. Hotel Reco, Sandon. (5423)

34 Teachers Wanted

TEACHER—For Three Forks. Assisted school. Salary $960. Ten pupils. State age and qualifications to G. Boudier, Secretary, Three Forks, B. C. (5443)

TEACHER for Glenlily school, man or widow with family preferred. Apply A. L. Barnhardt, Secretary, Yahk, B. C. (4827)

40 Agents Wanted

OPPORTUNITY for men or women, students, teachers and others, to earn $10 per day or more for hundred days or longer guarantee covers necessary expenses; spare time or full time; experience unnecessary. Write for particulars. Winston Co., Dept. (4933)

18 Miscellaneous for Sale

FOR SALE—One Wade drag saw in good order. Two blades. Price $150.00. Apply McCarthy, Proctor. (4998)

Advertising is simply telling the buyer what you have to sell.

FOR SALE—Mason & Risch, piano nearly new $285.00. Phone 423Y. (4949)

APPLE BOXES—16 cents each F. O. B. Wyndnel. Prompt shipment, name printed on box. Wyndnel Box Factory, Wyndnel, B. C. (4914)

THE SAFE WAY to send money by mail is by Dominion Express Money Orders.

ATTENTION FRUIT GROWERS

APPLE BOXES and Fruit Crates at reduced prices. Write us for quotations on boxes delivered before you place your order. We can make prompt shipment.

WYNNDEL BOX FACTORY
(4718) Wynndel, B. C.

SHINGLES—Buy them now from Nakusp Shingle Mill, Box 1, Nakusp, B. C. (4828)

Livestock sells quickly when it is advertised in these columns.

26 Machinery For Sale

FOR MACHINERY of all classes, both new and used, write us. Our stock is complete. Everything guaranteed. Prices right. Catalogues on request. B. C. Equipment Co, Ltd, Vancouver. Office, Bank of Nova Scotia, Bldg., Sey. 9040. Warehouse-Industrial Island, Sey 1240. (4968)

35 For Rent

HOUSE TO RENT—In Fairview, three bedrooms, bath, modern. Particulars at Rutherford Drug Store. (4951)

FOR RENT—New six room house apply Wm. Gosnell, Nelson Brewing Company. (4918)

23 Property For Sale

WRITE FOR LIST

West Kootenay properties, suitable for dairy, mixed farming, orchard and homesites.

H. E. DILL

508 Ward St., next to Canada Drug Store.

FOR SALE—Small cottage, and lot, 5 rooms, bath and toilet, water electric light. Apply evenings at 6 o'clock. 521 Carbonate street. Write George Stoll, General Delivery, Nelson, B. C. (5424)

Sixed roomed house. 814 Silica street, two lots. Fruit trees. All in good condition. Phone 335R1. (5407)

$1200—Silica street, 4 roomed modern cottage, 1 lot; cash.

$1800—Behnsen street, 6 roomed house, 3 lots, fruit trees; terms.

$2200—Cemetery Road, 4 roomed cottage, 1¾ acres, fruit trees; terms.

$2400—Latimer street, 5 roomed bungalow, stone foundation; terms.

$3000—Anderson street, 6 roomed house, furnished; 5 lots, fruit trees; cash.

$450—Fruitvale, 124 acres grazing land; cash.

$1500—Granite Road, 20 acres, 8 acres hay land; terms.

$3500—Passmore, 80 acres, 12 acres cleared; log houses, terms.

$9000—Willow Point, 40 acres, 15 acres cleared, 400 fruit trees, log houses, irrigation system installed; terms.

$12,000—Taghum, 40 acres, 27 acres cleared, 300 fruit trees; terms.

A. T. McMILLAN,
Real Estate
624 Baker Street Phone 601
(5000)

IF taken at once Seven hundred fifty dollars cash will buy forty acres logged off timber land slutable for fruit land, located at Winlaw, B. C. Slocan Valley, ½ mile from school, store, depot and social hall. Creek running through place. Three roomed frame cabin and a few fruit trees on place. Apply Hugo DuMont, Bridesville, B. C. (4994)

20 Livestock For Sale

FOR SALE—Heavy team eight and nine years, Weight 2900 with harness. Bargain, apply Union Brewery, Trail, B. C. (4981)

FOR SALE—Young team of mares weight 2800. Cheap. Alex Moore, Hall Mines Road. (5436)

FOR SALE—Duroc Yorkshire pigs, six weeks old. $6.00 F. O. B. Ainsworth. A. T. Sherraden, Ainsworth, B. C (5435)

FOR SALE—Three year old Jersey cow, milking, price sixty dollars. S. P. Pond, 208 Mines Road, Nelson. (5431)

TWENTY-EIGHT good black pigs for sale seven weeks old $6.00. Apply C. A. Ferguson, Edgewood, B. C. (4982)

FOR SALE—Young milch cow 2½ gall. per day. Quiet and easy milker $70. Cook stove nearly new four holes, $15. Large wash tub $2.50 O. Willett, Lebahdo, Winlaw, B. C. (4983)

EXTRA LARGE Toggenburge-Nubian Buck. Age 2½ years. What offer. Box 4854 Daily News. (4960)

FOR SALE—Young pigs, real pigs but we want eight dollars for them. Appleton Brothers, Proctor. (4912)

21 Livestock Wanted

WANTED—Horse weight around 1100 or 1250. Not older than nine or ten. Apply phone 277R2 Fairview. (5416)

19 POULTRY AND EGGS

WANTED—Six Rose Comb Rhode Island Red Pullets. S. Brewster, Fruitvale, B. C. (4931)

14 Furnished Rooms to Rent

FURNISHED ROOMS—For rent 613 Ward Street. (4969)

17 Houses Wanted

WANTED—Small furnished house or three rooms suitable for light housekeeping for winter. Box 5420 Daily News. (5420)

29 Lost and Found

LOST—A round miniature brooch valued as keepsake. Reward. Return to Hunter & Annable office. (5437)

LOST—A pair of reading glasses liberal reward to anyone who will bring them back to the store of J. O. Patenaude. (5409)

LOST—Gold wrist watch initialed J. B. N. between Stanley and Mills streets. Return to Daily News. Reward. (5415)

LOST—Signet Ring with initials J. G. Finder please return to Royal Bank of Canada. Reward. (4963)

LOST—At or near High School lower part of gold fountain pen with initials C. N. B. Reward. Finder return to High School or 1115 Ward Street. (4961)

22 Miscellaneous

SAFETY Razor Blades resharpened. Good work guaranteed 35 cents per dozen. B. C. Razor Sharpening Company, Box 97, Victoria, B. C. (4775)

Why Operate

HEPATOLA removes Gall Stones, corrects Appendicities in 24 hours without pain. Also cures stomach and liver trouble.

$6.50

SOLE MANUFACTURER

MRS. GEO. S. ALMAS
230 4th Ave S., Saskatoon, Sask

LADIES WANTED to do Plain and light sewing at home. Whole or spare time; good pay; work sent any distance charges paid. Send stamp for particulars. National Manufacturing Company. Montreal (4703)

37 Boats and Automobiles

FOR SALE—Five passenger Ford touring car in first class condition, recently overhauled, $450.00. Apply box 5441 Daily News. (5441)

Business and Professional Directory

Piano Tuners

W. W. McGREW, Piano Tuner with Mason and Risch Co. Phone 41. (4979)

Tailoring

Ladies and Gents Tailoring, Cleaning, Pressing, Repairing. Suits made to fit. James Stout 411 Josephine St. Phone 14 (4646)

Lodges

NELSON LODGE No. 5, B. P. O. E. Meets 410½ Baker St., first and third Thursday. (4829)

Boots & Shoes

LEE KEE & CO.
Boots and Shoes Made to Order. Repairing. 612 FRONT ST. (4830)

Florists

GRIZZELLE'S GREENHOUSE, Nelson. Cut flowers and floral designs. (4831)

Assayers

E. W. WIDDOWSON, Box A1108, Nelson, B. C. Standard western charges (4832)

Wholesale

A. MACDONALD & CO., WHOLESALE Grocers and Provision Merchants Importers of Teas, Coffees, Spices Dried Fruits Staple and Fancy Groceries. Nelson, B. C. (4833)

Architects

W. EMMS READ, M. E. O. S. A. ARCHITECT.
Bay Avenue. Trail, B. C. (4834)

Engineers

Green Bros., Burden Co.
NELSON, B. C.
CIVIL AND MINING ENGINEERS
B. C., Alberta and Dominion
LAND SURVEYORS
Crown Grant Agents. Blue Printing (4836)

A. L. McCULLOCH
Hydraulic Engineer
Provincial Land Surveyor
Baker St., Nelson, B. C. (4837)

Auctioneers

W. CUTLER
Auctioneer, Appraiser, Valuator
Goods sold privately or at Auction
219 Ward Street. Phone 7[illegible] (4838)

Funeral Directors

D. J. ROBERTSON, F.D.D. & E., 20[illegible] Victoria Street. Phone 192; Night Phone 157J. (4839)

STANDARD FURNITURE COMPANY

C. J. Carlson, Undertaker, Undertakers and Embalmers and Funeral Directors. The finest and most up-to-date undertaking parlors and chapel in interior B. C. Lady attendant for women and children. Day phone 85 Night phone 252 and 64. (4840)

Our Bond Department

This Bank has a complete Bond Department always at the service of clients. Constantly in close touch with financial markets, this service is invaluable to anyone contemplating investment of large or small amounts.

We deal in strongly protected securities, such as Government and Municipal Bonds.

IMPERIAL BANK OF CANADA

NELSON BRANCH, J. H. D. BENSON, Manager.
CRANBROOK BRANCH, W. R. GRUBBE, Manager.
CRESTON BRANCH, C. W. ALLEN, Acting Manager.

YOUR DUTY TO YOURSELF IS TO SAVE

The man with a Savings Account need never worry over the future.

Saving, backed by determination, is one of the most satisfying habits to acquire.

A Savings Department at every branch of

THE ROYAL BANK OF CANADA

Nelson—A. D. McLeod, Manager. Cranbrook—G. F. Marsh, Manager
Rossland—E. J. Vanderwater, Mgr. Grand Forks—G. A. Spink, Manager.

BRINGING UP FATHER By George McManus

News of Sport

INDIANS RECOVER THE LEADERSHIP

Former Teammate Settles Yanks; Tigers, Browns and Red Sox Win.

AMERICAN LEAGUE

	Won	Lost	Pct.
Cleveland	88	52	.629
New York	88	52	.629
St. Louis	73	70	.511
Washington	69	71	.493
Boston	66	70	.485
Detroit	69	74	.483
Chicago	58	81	.418
Philadelphia	47	88	.348

NEW YORK, Sept. 16.—The New York American sluggers could do little with Shocker, a former teammate, and were defeated by St. Louis today in the third game of the series 10 to 3. Shawkey was hit hard by the Browns, who drove him to the dugout in six innings. In the ninth Sisler hit a home run with the bases full, off Rogers. Babe Ruth hit his 56th home run off Shocker in the fourth, but Shocker struck him out in his other three times at bat.

	R.	H.	E.
St. Louis	10	14	0
New York	3	8	2

Batteries — Shocker and Severold; Quinn, Rogers and Schang.

WASHINGTON, Sept. 16.—Cleveland regained first place in the American league pennant race today by defeating Washington 2 to 0, as New York lost to St. Louis.

	R.	H.	E.
Cleveland	2	6	1
Washington	0	4	1

Batteries — Uhle and O'Neill; Erickson, Miller and Picinich.

PHILADELPHIA, Sept. 16.—Detroit won the first game of the final series with Philadelphia today 7 to 3.

	R.	H.	E.
Detroit	7	12	0
Philadelphia	3	8	3

Batteries — Ehmke and Bassler; Moore and Myatt.

BOSTON, Sept. 16.—Boston profited by Chicago's poor infield play today and won 10 to 4.

	R.	H.	E.
Chicago	4	12	4
Boston	10	11	2

Batteries — Wilkinson, Hodge and Schalk; Bush and Walters.

AMERICAN ASSOCIATION.

Toledo, 0; Columbus, 8
Milwaukee, 4; Kansas City, 0.
Minneapolis, 1; St. Paul, 2.
Indianapolis, 4; Louisville, 6.

According to word from Le Tourquet the sidesaddle is the thing again. Rolande is featuring pin tucking in his newest models, rows of it running up and down the skirt.

Smoke
T&B
For best results, buy in large packages

SHY POP BOTTLES, HITTING UMPIRE

Giants Blank Pirates; Cardinals Nose Out; Reds Beat Braves.

NATIONAL LEAGUE

	Won	Lost	Pct.
New York	89	54	.622
Pittsburg	84	56	.600
St. Louis	78	61	.651
Boston	76	65	.539
Brooklyn	70	69	.504
Cincinnati	65	77	.458
Chicago	52	86	.377
Philadelphia	49	85	.366

CINCINNATI, Sept. 16.—Donohue held Boston scoreless after the first inning today, Cincinnati winning 5 to 1.

	R.	H.	E.
Boston	1	8	1
Cincinnati	5	11	0

Batteries — Oeschger, McQuillan and Gibson; Donohue and Wingo.

PITTSBURG, Sept. 16.—Toney held the Pirates to two hits today and New York defeated Pittsburg 5 to 0. In the eigth inning, Umpire McCormick, in the field, called Grimm out at second. He ruled that the runner interfered with Rawlings, the Giants' second baseman, who was fielding a ball. The decision was greeted by a shower of popbottles from the stands. One bottle struck McCormick on the head, but he was not seriously injured. At the close of the game, he was escorted from the field by 25 policemen.

	R.	H.	E.
New York	5	12	0
Pittsburg	0	2	0

Batteries — Toney and Snyder; Hamilton, Glazner, Yellowhorse and Schmidt.

ST. LOUIS, Sept. 16.—A double by John Smith in the ninth with one out, scored Ainsmith with the winning run here today in the opening game of the series with Philadelphia giving St. Louis the game, 4 to 3.

	R.	H.	E.
Philadelphia	3	9	1
St. Louis	4	10	1

Batteries — Bohan and Peters; Walker and Clemons, Ainsmith.

Brooklyn-Chicago, postponed, rain.

FEATHERWEIGHTS. ARE PREPARED FOR ACTION

CLEVELAND, Sept. 16.—Featherweight champion Johnny Kilbane, and Danny Frush, of Baltimore, challenger, expressed themselves as being in perfect condition tonight after the final day of secret training for their 12 round bout no decision bout here tomorrow afternoon. After his workout, Frush weighed 125½ pounds, a half pound less than he is required to make at ringside. Under the contract, Kilbane is to receive $60,000 win, lose or draw, and Frush $2,500 for training expenses.

On the eve of battle, the champion has leaped from an even money choice to a 10 to 8 favorite. Many one to four bets are being made that Frush will win by a knockout.

INTERNATIONAL LEAGUE

Rochester, 4; Buffalo, 9.
Syracuse, 6; Toronto, 3.
Others not scheduled.

CADILLAC HUDSON CARS NASH ESSEX
NATIONAL and REPUBLIC TRUCKS, TRACTORS and TRAILERS
BEGG MOTOR COMPANY, Ltd.
VANCOUVER, B. C. DISTRIBUTORS
SMEDLEY'S GARAGE, Local Dealer.

MEAD HEADS LIST BATTING AVERAGE

Scores 3179 Runs in 52 Cricket Innings; Average of 69.10.

LONDON, Sept. 16.—(By Canadian Press cable)—With the splendid aggregate of 3179 runs compiled in 52 innings for an average of 69.10, C. P. Mead, the Hampshire professional, heads the first-class English cricket averages for the season just closed. This total was only exceeded by T. Hayward of Surrey, in 1906, and by A. Bell, also of Surrey, in 1901.

During the year 1920 Mead scored 1887 runs in 44 innings, an average of 49.65.

A. C. Russell of Essex was the second leading batsman this year with an average of 54.53. Other players who averaged over 50 runs per innings are Sheppard of Surrey, Harding, Kent, and Bryce, the Kent amateur.

E. R. Wilson of Yorkshire proved the leading bowler of the season, making 51 wickets at a cost of 11.19 runs.

TILDEN TO MEET JONHSON TODAY

Australian Tennis Star Beaten; Davis Also Eliminated.

PHILDELPHIA, Sept. 16.—William Tilden 2nd and W. F. Johnson, both of this city, will meet for the United States singles tennis championship on the courts of the Germantown Cricket club here tomorrow. In the semi final round today, Tilden eliminated W. E. Davis of San Francisco, 10-8, 6-2, 6-1 and Johnson won 8-6, 6-3.

Carpentier to Box Tom Gibbons Some Time in February

NEW YORK, Sept. 16.—Georges Carpentier will meet Tom Gibbons of St. Paul for the lightweight championship of the world next February at Madison Square Gardens.

Tex Rickard, promoter, received today a telegram from Manager Deschamps in which the latter stated that Carpentier would be ready by that time to defend the title he had won from Battling Levinsky.

TWILIGHT LEAGUE.

CALGARY, Sept. 16.—Calgary nosed out the Maroons 4 to 3 in an exciting game here tonight and are now within one game of the 1921 pennant. Winnipeg, after being helpless for eight innings, solved Swartz for four hits and three runs in the ninth.

Should Winnipeg win tomorrow afternoon it will then be necessary to play another game to decide the championship. Score:

	R.	H.	E.
Winnipeg	3	9	3
Calgary	4	10	0

Batteries—Slaughter and Milligan; Swartz and Kilhullen.

PACIFIC COAST LEAGUE.

Portland 5-6, Seattle 3-1.
Salt Lake 2, Sacramento 4.
Oakland 8, San Francisco 5.
Vernon 5, Los Angeles 6 (16 innings).

COLUMBUS, Ohio, Sept. 16.—C. Richards, Vancouver, B. C., was elected secretary-treasurer of the International Association of Fire Fighters at the closing session of the annual convention here today. Fred W. Bauer, Kansas City, Mo., was reelected president.

SENIOR SOCCER LEAGUE SERIES

McLearies Defeat High School, Three to One; Unusual Incidents Occur.

CITY LEAGUE STANDING

Teams—	P.	W.	D.	L.	Pts.
McLearies	11	8	2	1	18
Corinthians	10	5	2	3	12
St. Saviours	11	5	0	6	10
High School	8	0	0	8	0

The McLearies added another victory to their list yesterday afternoon when they defeated the High School 3 goal to 1. Play from the start favored the Macs, who opened the scoring within five minutes, when McDonald scored on Keatley's pass to center.

For the rest of the half and well on into the second, the High School held down the league leaders to their one goal. The high boys made several good tries. Welsh lost an excellent chance to shoot by too much finessing. Smillie sent a nice, clean shot for goal, but Curran, the custodian, was equal to the emergency. Freno, the High School goalie, saved some hot ones, two in quick succession from Keatley and McDonald. Horswill did some nice work at center half. A free kick from the goal area awarded to the High School was shot through the goal unobstructed by Welsh.

The last few minutes of play was a period of scoring. Bernard scored for the Macs following a pretty bit of combination in an attack. Lee scored for the High School when Curran in making a save drew the ball through the posts. Talbot scored the Macs' last goal with a pretty piece of headwork, following Keatley's corner kick.

The teams were:

McLearies—Goal, J. Curran; backs, I. Simpson and B. Campbell; halves, J. Rothery, I. Spiers and A. Wallach; forwards, N. S. Houston, G. Talbot, N. McDonald, C. Bernard and G. Keatley.

High School—Goal, W. Freno; backs, H. Pitts and H. McKenzie; halves, W. Waldie, C. Horswill and R. Smillie; forwards, L. McCandlish, D. McLean, E. Welsh, J. Lee and W. Pool.

Referee—J. Draper.

SOCCER JUNIORS BATTLE TO SCORELESS DRAW

JUNIOR CITY LEAGUE

Teams—	P.	W.	D.	L.	Pts.
Rangers	6	5	1	0	11
Y Juniors	7	4	1	2	9
Shamrocks	7	4	0	3	8
Hotspurs	7	3	2	2	8
M. Wolves	7	2	3	2	7
Livewires	6	0	0	6	0

The Hotspurs and the Y. M. C. A. Juniors battled to a scoreless draw in yesterday's Junior City league fixture. Corners were frequent and some remarkably good tries were taken on both sides. The final result was a good indication of the relative strength of the teams, whose play is becoming increasingly interesting. B. Campbell will referee the match.

FOOTBALL MEN LEAVE FOR TRAIL

City Team and Supporters Are Bound for West Kootenay League Final.

At noon today the Nelson City football team, accompanied by a number of soccer fans, will leave for Trail, where the last game of the West Kootenay league series is to be played this afternoon. The league cup will be taken along, and, it is expected, will be again presented to the local team with appropriate formalities. While today's big match will not affect the disposition of the cup, the local team having put themselves in an unbeatable position in the league, the match is likely to be as hotly contested as any of its predecessors.

The team that will represent Nelson will be:

Goal, T. Middleton; backs, E. Metcalf and B. Campbell; halves, J. Morris, N. B. Bradley and H. Wheeler; forwards, J. Ball, I. Spiers, A. Bartholomew, C. Bernard and V. Graves.

ROD AND GUN CLUB ARRANGES TRAP SHOOT

Urged by trapshooters of several district points, the Nelson and District Rod & Gun Club has decided to hold an all day competition shoot at the traps on the C. P. R. flats on Wednesday. George LaPointe has been appointed manager of the affair.

Six events are listed on the program, on which shooting will commence at 9 o'clock in the morning. Added money to the total of $60 will be put into the six events, which range from 10 to 20 bird series. Number three event carries merchandise prizes. The money prizes will be divided on the 40, 30, 20, 10 per cent basis. Following the program shoot, sweepstakes will be arranged according to the time and demand.

The Egyptian's first wife becomes his second wife's attendant.

GOLFERS PREPARE FOR BATTLE TODAY

Large Field Enters for Mixed Two Ball Foursome Handicap.

An unusually large entry testifies to the popularity of the mixed two ball foursome handicap to be contested today at the Nelson Golf & Country club's beautiful and elusive links.

Handicaps are so cunningly arranged that everyone has a chance and the result of the finals will be watched with the keenest interest.

To keep the ball rolling and ensure quick action the match committee has fixed up a timetable so that each competitor may know exactly when he or she is due to tee off. Following is the schedule.

1:50—Mr. and Mr. J. A. Gibsan vs Mr. and Mrs. J. H. D. Benson.
2:00—Dr. and Mrs. E. G. Smith vs A. W. McLeod and Miss Cameron.
2:10—Mr. and Mrs. A. T. Walley vs L. B. deVeber and Miss Armstrong.
2:20—Mr. and Mrs. G. A. Potter vs Mr. and Mrs. H. Roberston.
2:30—Mr. and Mrs. F. C. Whitehouse vs Mr. and Mrs. C. W. Appleyard.
2:40—H. A. Lowe and Miss Gigot vs H. M. Whimster and Mrs. J. W. Bunyan.
2:50—Mr. and Mrs. A. W. McCullough vs Mr and Mrs James O'Shea
3:00—Mr. and Mrs. T. R. Jones vs T. R. Wilson and Miss Ruth Armstrong.
3:45—Mr. and Mrs. John Cartmell winner of Mr. and Mrs. Benson vs Mr. and Mrs. Gibson.
4:00—Mr. and Mrs. C. I. Archibald vs R. L. McBride and Mrs. C. Moir.

JUNIOR LEAGUE HAS TWO FIXTURES TODAY

Two junior city football league fixtures are set for today. The Mountain Wolves vs. Livewires is to be played at 10:30 o'clock this morning, and will be refereed by G. Morris: the second fixture, Rangers vs. Shamrocks, is to be played at 2:30 o'clock, and will be refereed by G. Keatley.

The Mountain Wolves team will be: Goal, G. Schofield; backs, A. Jeffs and W. Jeffs; halves, G. Houston, J. Young and G. McLeary; forwards, L. O'Neill, F. Welsh, E. Whitfield, D. Renwick and P. O'Neill.

In this afternoon's fixture the teams will be:

Rangers—Goal, H. Fleury; backs, H. Pitts and J. Gagnon; halves D. McLean, W. Waldie and M. McKenzie; forwards, P. Weir, G. Stanley, E. Welsh, B. Wallach, A. Guthrie.

Shamrocks—Goal, K. Rees; backs, G. Fawcett and O. St. Denis; halves, M. St. Denis, G. Roynon and J. James; forwards, H. Scott, G. Thain, C. St. Denis, G. McKenzie and J. Shanks.

IRISH PHRASES INAUSPICIOUS

(Continued from Page One.)

have defined your government's position. We have defined ours. "If the positions were not so definitely opposed, there would indeed be no problem to be discussed. It should be obvious that in a case like ours, if there is to be any result, the negotiators must meet without prejudice and untrammeled by any conditions whatever, except those imposed by the facts as they know them."

Neither Desires Rupture

Up to a late hour tonight, Lloyd George had made no response, but the consensus of opinion was that since neither side to the argument seemingly is desirous of a rupture in the negotiations, there doubtless would be further exchanges of messages.

The general view in London is that the hitch has arisen because Llyod George and De Valera are sompelled to keep an eye on the extremists in their respective cabinets, but that behind both there also is strong public opinion in favor of peace, this feeling being as strong in England as in Ireland.

Surprised at Effect

From advices received in London, the Sinn Fein leaders were surprised by the effect of De Valera's letter, which induced Loyd George to cancel the proposed conference. From these advices it would seem that the Sinn Fein leaders in Dublin hold the view that their leader's letter was unfortunately phrased and that it is advisable to make a further attempt to bring about a conference. It appears to be realized, however, that some weeks will be lost in the process of attempting to clarify the situation.

There is now some talk of holding a conference in London in October. Lloyd George has not yet called the meeting of his cabinet, but it is expected that this will be held early next week at Inverness or at Gairloch, where the prime minister is staying. It is also expected that there will be an early session of the Dail Eireann to consider the new aspects of the situation.

SEVERER RULES ON IMMIGRATION

Increase Capital Qualification; Exceptions for Farm Laborers and Domestics.

OTTAWA, Sept. 16.—(By Canadian Press)—Regulations governing the admission to Canada of immigrants, published in this week's Canada Gazette, provide that each immigrant over 19 years old must have at least $250 in his possession in addition to a sum sufficient to cover land transportation charges. In the case of immigrants under 18 years, the sum of $125 is required, while parents must possess $50 for each child under the age of five.

These regulations are waived in favor of farm laborers and domestic servants and in favor of persons traveling to join their families.

The entry into Canada is prohibited of persons not in possession of a valid passport issued by the governments of their respective countries. These passports must be presented within one year of their issue and if not British passports, must be vised by a British diplomat or consular officer. This regulation is not intended to apply to British subjects coming to Canada either directly or indirectly from the United Kingdom, the United States or any of the self-governing dominions or to a citizen of the United States or to persons who have resided in the United States for at least one year.

CONSERVATIVES BUY ST. JOHN STANDARD

ST. JOHN, N. B., Sept. 16.—The announcement that the St. John Standard had been sold was made tonight by H. V. MacKinnon, publisher, who said that the paper had been sold to a Conservative syndicate represented by K. K. Hazen of St. John, R. M. Rive of Mucton, and Raleigh Trites of Sackville, and that the syndicate would assume absolute ownership of the newspaper and plant.

Mr. MacKinnon will remain as manager for the present, at least.

No changes will be made in the staff except that as, the new management hopes, additions may be made. A change in the name of the newspaper would be considered. The Standard was purchased from its former owners by A. R. MacKinnon in February, 1920, and the transfer was completed in June of that year.

Rebel Activity Increases

LONDON, Sept. 16.—The Indian office tonight issued a statement dealing with the situation in India, which says that the military is experiencing increased difficulties in dealing with the rebels in the Malabar district, who are in five separate bands aggregating 3000 men.

The communication adds that owing to transport, communication and intelligence difficulties since September 12 the rebel activity is increasing.

WEEK-END SAVINGS

Wash Satin
36 Inches wide, Ivory, Maize, Old Rose, Reseda, Copen, Grey, Taupe, Wine, Navy, Black. Per yard $1.75

All Wool Dress Serge
Strong durable quality, 44 in. wide; Brown, Plum, Wine, Grey, Sand, Rose, Reseda, Cardinal. Special, per yard $1.50

Silk Georgette Crepe
40 Inches wide; Dark Green, Reseda, Navy, Maize, Ivory, Grey, Old Rose, Sand, Saxe, Copen, Taupe, Sky, Black, Pink. Per yard $1.75

Silk Crepe de Chene
40 Inches wide; Reseda, Navy, Maize, Plum, Ivory, Grey, Old Rose, Sand, Saxe, Copen, Lilac, Wine, Taupe, Sky, Black, Pink. Per yard $1.75

Novelty Plaid and Striped Sport Skirts
Made in attractive new models, in pleated styles. Pure wool in a good collection of colors. SPECIAL, each $12.00

Pollyanna Aprons at $1.50 Each
In the popular new prints, trimmed scalloped and braid. Saturday, each $1.50

Gossard Front Lace Corset, Special, $3.50 a Pair
These are well made from a strong white coutil; medium or low bust, elastic inset at back. All sizes. A Pair $3.50

See Our
Quick Action Shoe Specials
For Saturday Shoppers
Boys' heavy soled Boots of waterproof leather, in sizes 1, 2, 3, 4 and 5. Special, a pair $4.75

Girls' Box Calf Boots
Blucher cut, a fine school boot. Sizes 11, 12, 13, 1 and 2. Special $3.75

Girls' Boots
In Black Kid, in sizes 11, 12, 13, 1 and 2. Special, pair $3.25

Boys' White Cotton Gym Pants
One hip pocket. Sizes 30 to 36. Pair 75c

A Saturday Special
GREY WOOL WORK SOX—3 pairs of 75c socks for $1.20
NOTE! NOTE! NOTE!

Boys' Tweed Caps
The shape that suits the sons. Some with band at back others plain tailored. A good range of colorings. Each 85c, $1.25, $1.35, $1.50

Men's Heather or Grey Sox
A medium weight for fall. Sizes 10, 10½, 11. Per pair 60c

Boy's Balbriggan Drawers, Knee Length
Some are using them as linings for cloth bloomers. Good idea! Sizes 22 to 30 only. Pair 15c

Hudson's Bay Company.
INCORPORATED 1670.

MACDONALD'S
Cut Brier
More Tobacco for the Money
"The Tobacco with a heart"
Canada's best buy—the ECONOMY Package
½lb-85¢

THE ARK

DURING FAIR WEEK

We specialy invite our out of Town customers to call at THE ARK. Note our prices. Pure Wool Hose for Boys 75c pair. Plaid Dress Goods for winter wear at 75c per yard. Heavy Print suitable for winter wear 35c per yard. Women's Heavy Hose 60c to $2.00 per pair. Men's Fleece Lined Underwear $1.00 per garment. Galetea at 45c per yard. Striped Flannelette. Good quality 25c per yard. White Canton Flanel 30c per yard. Boys' Heavy Pants $2.50 to $3.25 pair. Men's Sweaters $2.50 to $8.00. Kimona Crepe at 40c per yard. Ladies Gloves 40c to 60c per pair.

J. W. HOLMES

Phone 534 606 Vernon St.

Edison Phonograph Records

Do not let the week end pass without taking home a RE-CREATION or an BLUE AMBEROL. We have the very latest in both

We Will be Pleased to Demonstrate

CANADA DRUG AND BOOK CO.

Mail Orders Filled Promptly

Phone 81 P. O. Box 1037

We have some fine Pickle Recipes for distribution. Ask for yours.

Everything for Your Pickles

Heinz Malt, White and Cider Vinegars, Pickling Spice, Mustard and Celery Seed, Tumeric Powder, Whole Ginger, Cinnamon, etc., etc.

FLEMING'S STORE

Groceries, Drygoods, etc.

St. Charles Milk

The Old Standby

Family size, 6 for $1.00

Cool Weather Calls for

HOT DRINKS

You will enjoy our tea, coffee, beef tea or cocoa. Served the way you like it.

Afternoon Teas

A Specialty

PHONE 258

CHOQUETTE BROS.

416 Baker Street

GEM

Last Time Today

Matinee, 2:30 p.m.

Night, 7 and 9 p. m.

Alf's Button

AGAIN WE ADVISE YOU COME EARLY TO AVOID WAITING

Fourth Episode of

"Velvet Fingers"

STAR GROCERY

PHONE 10

No. 1 Elberta Peaches

$1.75 Per Box

Your choice in Watermelons, each . . . 50c

Cabbage, Celery, Lettuce, Green Onions, Beets, Carrots, Cucumbers, Tomatoes, Corn, Parsnips, Sweet Potatoes

---

ASSISTANCE

cive to better health and facilitate intelligent study.

Glasses for that purpose need studies will greatly relieve the nervous system and be condu-

During school hours and home not be expensive to be effective. It requires special skill for children and that we have at our disposal.

Make your appointment and have the family's eyes examined and your mind and eyes will be at rest.

J. O. PATENAUDE

Ouptometrist and Optician

Your Watch Repairs

Promptly, Perfectly and Accurately Done.

J. O. PATENAUDE

Watchmaker and Jeweler.

---

20 Boxes Only

Wealthy Apples

The ideal Apple for eating or cooking. Per box

$2.00

Another shipment to hand of

Golden Bantam Corn

Per dozen 50c

ST. CHARLES CREAM

Family Size

2 Tins ..... 35¢

Per dozen $1.95

Per 4-dozen case $7.65

J A IRVING & CO.

The Store of Satisfaction

For **DYEING** and **CLEANING**

H. K. FOOT

High Class Dyer and Cleaner

Fairview, Nelson, B. C.

The Farmer In Business

We have on hand a full stock of *Flour, Bran, Shorts,* Middlings, Oxmeal, Feed, Flour, Oats and Oat Chops, Barley and Barley Chops, Breakfast Foods, Table and Cattle Salt and Condiments.

Terms: Non-members cash with orders.

Nelson & District United Farmers' Cooperative Association

Hunting Time is Here

And will be in full swing on September 17 when the grouse season opens.

TRY US FOR

GUNS, RIFLES, AND AMMUNITION, "DUXBAK" WATERPROOF CLOTHES, CAMP EQUIPMENT, ETC.

Wood-Vallance Hardware Company, Ltd.

BAKER STREET, NELSON, B. C.

Another Slash at the High Costs

For a period of thirty days we will sell wood at

$6.00

A load delivered. South of Latimer street 25 cents more.

PHONE 176

W. W. Powell Co., Ltd.

Manufacturer of Match Blocks

RUTHERFORD DRUG CO.

Drugs, Medicines, Baby Foods, Hair Brushes, Tooth Brushes, Tooth Paste and Powder, Face Powder and Cream, Carnation Cream, Mosquito Foe, Insect Powder, Poultry Lice Powder, Red Mite Killer, Rose Tree Sprays, Cameras, Films, Developing, Thermos Bottles, Ingersoll Watches.

Mail Orders Filled Promptly

RUTHERFORD'S

NELSON.

GUARANTEE!

We guarantee that a "HECLA" Pipeless Furnace will heat your home properly. We cannot make it stronger than that! You are to be the judge. We will stand back of our product —absolutely.

CLARE BROS. & CO., LIMITED

Preston, Ontario.

R. H. MABER

AGENT, NELSON, B. C.

CLASSIFIED ADS WILL BRING RESULTS EVERY TIME

Nelson Business College

EARN and LEARN

If you cannot distinguish your handwriting from the hieroglyphics made by a spider on its way to the web, via the inwell—then—

YOU ARE NEVER TOO OLD TO LEARN

PENMANSHIP

NIGHT CLASSES

Every Monday and Thursday Evening from 7:00 p.m. to 9:15 p.m.

INDIVIDUAL TUITION COMMENCE ANY TIME

FOR PARTICULARS APPLY

Box 14 Phone 603 Nelson, B. C.

OR THE

Nelson Business College

A. G. Lambert Co., Ltd.

Manufacturers of and Dealers in

All kinds of Lumber and Building Material, Shingles, Lath, Mouldings, Windows and Doors and Beaver Board.

DRAWER 1066 NELSON, B.C.

Save a little each day! Save more each week!
Save considerable each month! Save a lot each year!

WE SAVE YOU MONEY

A few of our specials for Friday and Saturday

CHOICE CREAMERY BUTTER, 2 LBS. FOR ..... 85¢

LEAN BACK BACON, LB. ..... 40¢

PICNIC HAMS, SMALL SIZE, LB. ..... 28¢

CHASE & SANBORN'S BULK COFFEE, LB. ..... 40¢

ICE CREAM MELONS, LB. ..... 5¢

BROOMS, SPECIAL VALUE AT ..... 85¢

Our prices are still going down

P. AND W. GROCERTERIA

THE ECONOMY SYSTEM 509½ BAKER STREET

Quality, Service and Price

All Lines of Feed

All Kinds of Hay

Ellison Milling and Elevator Co.

LIMITED

GOOD BUYS!

FOR SALE

Small four roomed cottage, close in, two lots. Price $900

FOR SALE

Six roomed modern house, stone foundation, on Hall street, near car line. Good condition. Fruit trees. Two lots. Price $2500

Charles F. McHardy

INSURANCE PHONE 735 REAL ESTATE

A. S Horswill & Co.

P. O. Box 54 Phone 121

Peaches and Cream

Finest Okanagan No. 1 Freestone Peaches, per crate $1.75

Put up a few extra. They will be good later.

Potatoes, per sack $2.50

Onions, 6 lbs. for 25c

Best Values in City. Prompt Delivery

Get Your Hot Point Iron Today

Special Price,

$5.50

This is the regular 6-lb. Iron which sells at $8.00.

Howe Electric Co.

Opera House Block Phone 530

ORDER NOW

Put in your coal now while it is to be had.

The rush of orders will soon be on and cars scarce, as they will be required for the transportation of grain, consequently a shortage of Coal when you will most need it.

We handle only the best of Domestic Coals from the Lethbridge district and Furnace Coal from the Crows Nest Mines.

We have also a large stock of the best of dry wood all lengths, also dry cedar and slabs for summer use.

ORDERS PROMPTLY AND COURTEOUSLY ATTENDED TO.

McDonald Cartage & Fuel Company

Coal, Wood and General Teaming.

FEED

RED TOP HAY

The latest arrival is a carlot of prime Redtop Hay, and we also have a stock of nice Alfalfa and some specially good No. 1 Timothy. We expect a car of Wheat Straw in a few days.

The Brackman-Ker Milling Co., Ltd.

Today Only — The STARLAND THEATRE — Today Only

MATINEE 2:30

A Production With Which No Comparison Can Be Made—The Supreme Effort of a True Artist

MARY PICKFORD

Again demonstrates that she is the greatest artist of the silver screen, for in

"THE LOVE LIGHT"

She carries herself to heights never before attained by the "World's Sweetheart."

A play—so exquisite, so rich in detail—so full of human pathos and lovely comedy that we do not hesitate to recommend it as Miss Pickford's very best.

ADMISSION:

	Matinee	Evening
Adults	35¢	50¢
Children	15¢	25¢

TWO REEL COMEDY

"EDGAR THE EXPLORER"

By

Booth Tarkington

A Snap

We have the following used cars for sale which we are willing to let go at a sacrifice:

2 Ford Touring
1 Chevrolet 490
1 McLaughlin Six

ALSO—

1 Traffic Truck (2 tons)
1 Baby Grand Roadster
1 Chevrolet ¾ Ton Truck

Nelson Transfer Co.

Corner Stanley and Vernon Phone 35

Monuments

CAMPBELL & RITCHIE MONUMENTAL COMPANY

Successors to Kootenay Granite and Monumental Co.

High Class Restaurant,

ROYAL CAFE

Open day and night. Quick service. Dinner, 11:30 a. m. to 2:00 p. m., 40c. Special Supper, 5:30 p. m. to 8:00 p. m., 40c.

Phone 182. 504 Baker Street

Try us for your next pair of

Dress Shoes

or

Work Shoes

At Reasonable Prices.

THE

Goodyear Shoe Company

D. WADE, Manager.

Page's Old Stand, Baker Street

T-O-D-A-Y

Saturday is the day of opportunity at our store. REMEMBER, Phone 265 will bring our groceries to your kitchen door.

BACON

Splendid quality Canadian cured, from Canadian hogs, streaky and tender; cuts, per pound ..... 45¢

Whole piece ..... 40¢

PICNIC HAMS

Fresh from the smoke house, pound ..... 28¢

A BARGAIN IN RAISINS

Sunmaid Seeded, new pack, 15-oz. packets, 2 for ..... 55¢

FARD DATES

Those dark, meaty, small-stoned fruit from sunny Arabia, per pound ..... 35¢

CITRON PEEL

New season's lower price, pound ..... 65¢

SHELLED WALNUTS

Good quality, quarters, lb. ..... 60¢

NEW BRAZILS

New crop, washed nuts, lb. ..... 35¢

VEGETABLES

Fresh dug Potatoes, two kinds, fancy mealy varieties, Gold Coin and Early Rose, 8 lbs. for ..... 25¢

Or hundred pounds $2.50

New Parsnips, pound ..... 5¢

Carrots or Beets ..... 5¢

Onions, 6 pounds ..... 25¢

GOLDEN BANTAM CORN

If you bought last week you will want more. Order early. Dozen ..... 50¢

FRUIT

Table peaches, Table Pears, Grapes, Melons.

Ideal Cash Grocery

THE HOME OF GOOD GROCERIES

HIGH CLASS FURS

A very fine selection kept in stock or made to order. Customers' own furs made up into any article desired. Old furs repaired and remodelled.

G. GLASER

Manufacturing Furrier

Phone 106 Nelson, B. C.

Minnis Fuel & Transfer Company

Finest quality GALT COAL in stock. Place your order for winter's supply now. During the fall cars will be scarce and shipments delayed.

Phone 39

P. O. Box 1099. Madden Block, Ward Street.

BLUE SERGE PANTS

Special Values for Today---$6, $7, and $8.50

All Wool Serges, in good weights, finished with regular or cuff bottoms. All sizes.

Emory & Walley