Latest SPORTING NEWS See Page 7

The Daily News

For Latest MARKET MOVEMENTS See Page 6

VOL. 20. NELSON, B. C., TUESDAY MORNING, AUGUST 30, 1921. NO. 104.

BURGENLAND HUNGARIANS SHOW FIGHT

Resist Occupation of Strip Awarded Austria by the Peace Treaty.

VIENNA, Aug. 29.—The Austrians have met with armed resistance from recalcitrant Hungarians in the occupation of Burgenland, the little strip of West Hungary awarded Austria by the peace treaty, according to reports reaching here. There were about 20 casualties late Sunday night in an affray.

The movement of occupation has been suspended and Herr Schroeder, the Austrian chancellor and foreign minister, is appealing to the interallied representatives here to take the necessary steps to secure a fulfilment of the treaty giving Burgenland to Austria.

As far as known, the only foreign troops in the territory are a few hundred Italians.

The little strip of west Hungary turned over to Austria by the peace treaty has an area of about 1700 square miles and a population of about 350,000.

REQUEST AID OF FEDERAL TROOPS

Grave Danger of Pitched Battle in West Virginia Trouble Center.

CHARLESTON, W. Va., Aug. 29.—Governor E. F. Morgan at midnight telegraphed an appeal to President Harding to send federal troops into West Virginia. Adjutant General John H. Charnock and A. C. Porter, personal representative of C. F. Keeney, president of district 17, United Mine Workers of America, tonight returned to Charleston from Logan county, where they went yesterday to investigate conditions along the Logan-Boone county border.

Adjutant General Charnock reported to Governor Morgan that developments in Logan county today "indicate grave danger of a pitched battle within the next 24 hours, which would be bound to result in many casualties."

CHARLESTON, W. Va., Aug. 29.—Armed men from the Paint creek and Cabin creek coal fields are assembling at Marmet and at other points along Lens creek between the Kanawha river and Madison, in large numbers, according to reports received at the office of Governor Morgan tonight.

CANNOT YOU GIVE BYNG-BOY A JOB?

Governor-General Puts in Good Word for Returned Soldiers Unemployed.

TORONTO, Aug. 29.—A plea for work for unemployed returned soldiers was made by Lord Byng of Vimy, governor general of Canada, when he addressed the Canadian club at a luncheon tendered in his honor here this afternoon. The event was one of the most largely attended in the history of the club's activities and brought together many important figures.

After paying high tribute to the work of the Canadian troops during the great war, Lord Byng concluded as follows:

"Just one last word. We all know that there are a good many of our boys who are out of a job. So I ask you now whether there is not something you can give a big bright Byng-boy as a job."

FLASHES BY WIRE

Fall of Rock Kills Man

PRINCE RUPERT, Aug. 29.—Alexander Fisher, a native of Nova Scotia, while working at Surf Inlet was killed by a fall of rock on Saturday.

Old-Time Railway Officer Dies

VICTORIA, Aug. 29.—The death occurred here this morning of John Goodfellow, for many years superintendent of the Esquimalt and Nanaimo railway of Vancouver Island. He was one of the old time officials of Canadian Pacific railway. In 1886 and 1887 he was chief train dispatcher for the C. P. R. in Kamloops, and later was chief dispatcher in Vancouver.

A son, E. H. Goodfellow, is an official in the C. P. R. Telegraphs in Calgary.

TORONTO, Aug. 29.—Manager A. D. Cameron, of the Bank of Commerce, says that the amount stolen from his bank on Saturday by means of forged checks, was $3500 not $35,000. Two checks were presented to the paying teller, one for $2600 and the other $900 and both were marked "accepted" and marked with the initials of the ledger-keeper. Both the stamp and the initials were forged.

MOSCOW, Aug. 29.—Leon Kameneff, the Soviet relief director, told the correspondent today that 20,500,000 persons in 15 provinces of Russia are facing starvation. Food resources were about 5 per cent below pre-war days, he added.

CARUSO LAID TO REST

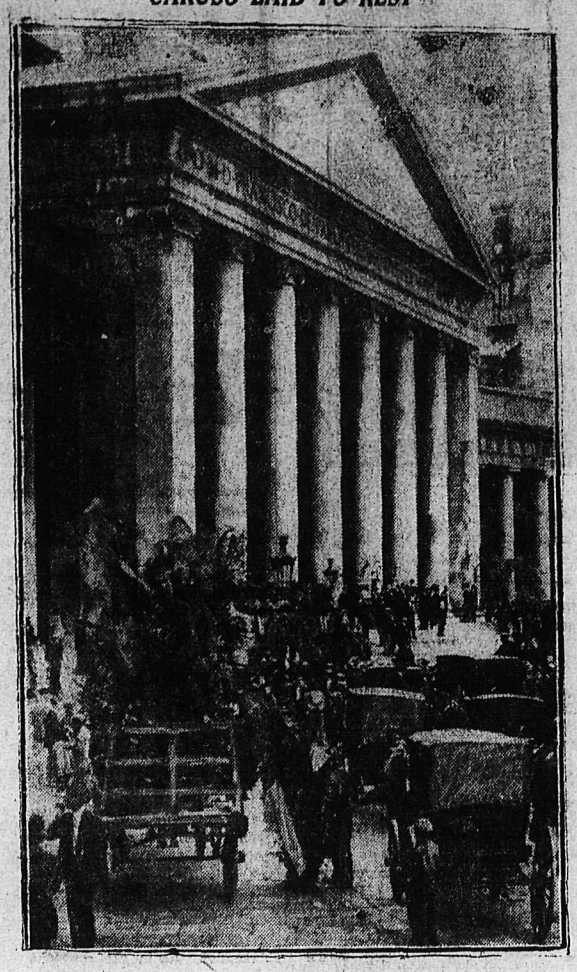

FUNERAL OF WORLD'S GREATEST TENOR

Naples and all Italy paid tribute to Enrico Caruso. Thousands stood for hours outside the church and hotel where the body lay in state and lined the streets during the funeral. Above is one of the first pictures of the funeral to arrive in Canada. It shows the exterior of San Francesodda Paulo church in Naples, while the funeral services were being held within.

CANADIAN IMPORTER VANISHES WITHOUT TRACE SHIP OR CREW

VANCOUVER, Aug. 29.—After drifting, waterlogged, for 15 days in the Pacific ocean, the Canadian Importer, freighter of the Canadian government merchant marine, has disappeared. With Captain Bissette and crew of 44 she is considered practically lost.

Four ships continue the search for the vessel or possible survivors in the neighborhood in which the Importer was last spoken by the Cordova last Friday, when Captain Bissette refused a tow, believing his ship could remain afloat until a ship of his own line could arrive to claim the salvage.

Nothing has been heard tonight from the searchers on board the ships Canadian Observer and Canadian Winner of the government marine, the Canadian government salvage ship Algerine and the United States cutter Snohomish, who are all on the watch for the ship as far as is known tonight.

Even if the ship is found and successfully salvaged, her accident will mean the loss of two petty officers and seven of the crew, these having put out 10 days ago in a life boat from the derelict Importer in search of help. They have not been seen since.

RAILWAY OFFICIALS ASSEMBLE TO DISCUSS FREIGHT RATE REDUCTION

OTTAWA, Aug. 29.—(By Canadian Press.)—Representatives of the great Canadian railway systems are gathering here tonight in preparation for tomorrow's conference with the board of railway commissioners regarding freight rate reductions.

Representatives of the Grand Trunk system include Howard G. Kelly, Frank Watson, J. B. MacLaren, C. P. Riddell. President E. W. Beatty and W. B. Lanigan are here to look after the interests of the Canadian Pacific, and C. A. Hayes of the Canadian National.

Although Hon. F. B. Carvell, chairman of the railway commission, could not be reached this evening, it is understood that he will notify the railway heads tomorrow that there must be reductions in freight rates. Rate increaes were granted to the roads on the grounds of increased wage and material costs. It is contended that conditions prevailing at the time of the last rate increase have passed, and that the operating costs of the railways have declined with falling wages and cheaper materials. Western interests are naturally anxious to have freight rates reduced before the movement of wheat from west to east gets under way, and this probably will have an important bearing on the conference tomorrow.

CAPTURE BANDITS AFTER GUN FIGHT

Battle on Outskirts of Regina; 200 Shots Exchanged; Arrest Four.

REGINA, Aug. 29.—After a running gun fight lasting half an hour and extending over five miles through the outskirts of the city, four bandits, who bound and gagged Detective Hays this afternoon, were captured on a farm five miles north of the city tonight.

During the battle one man was wounded, two automobiles were held up, 200 shots fired and four men arrested. The wounded man is Sergeant W. H. Lougheed of the R. C. M. P. The owners of the automobiles are Sam Clark, farmer, living five miles north of Regina, and Mr. and Mrs. C. H. Rider of this city. The men arrested are William Marr, Minnesota; Arthur Woodman, North Dakota; John Lollarine, Minnesota, and Edward Watson, Vancouver.

The fight was a sequel to an incident of the afternoon when Detective Hays, of the city police, was held up in a rooming house by the four men, gagged and bound and thrown to the bed, where he lay helpless for five or six minutes until he could arose other inmates of the house.

He had visited the house in search of stolen silk.

LAKE STEAME RASHORE

SAULT STE MARIE, Mich., Aug. 29.—The steamer Westmount, upbound, at noon today reports the steamer Sarnian of the Canadian steamship lines ashore at Espanola island, Lake Huron. She is resting on a rocky bottom and leaking badly. The Sarnian is up-bound light from Goderich to Fort William.

MADRID, Aug. 29.—The censor refuses to permit the cabling of extracts of articles printed in Madrid newspapers. The telephoning of news also is forbidden.

German Government to Put Down Sedition With Relentless Iron Hand

BERLIN, Aug. 29.—Following a meeting of the German cabinet today, President Ebert issued a decree prohibiting meetings, processions, demonstrations and the publication of periodicals likely to encourage seditious movements. The government has proclaimed its intention to suppress with an iron hand and unrelentless severity all insurrections or attempts to subvert public order.

PRINCE'S VISIT UNAFFECTED BY INDIAN RISING

Official List Names Entourage; Malabar Magistrate Explains Trouble.

LONDON, Aug. 29.—At the present moment there apparently is no idea that the troubles in India will affect the approaching visit of the Prince of Wales to India. An official list issued tonight contains a number of ruling princes and other personages who will be attached to the suite of the prince during his visit. Earl Cromer, who once held the post of aide de camp to the viceroy of India, will head the personal staff of the prince.

A report issued by the India office tonight concerning the situation at Malabar, deals mainly with the movement of bodies of troops to the disturbed areas. It also includes a communication from the district magistrate at Malabar explaining the origin of the trouble.

Knew of Concentrations

According to this the magistrate says he had information of the existence of a number of war concentrations in Tirurangadi, in contravention of the Malabar Offensive Weapons act of 1851. Owing to the fact, and also for the purpose of arranging for inciting to outrage, certain persons in Tirurangadi under the Moplah Outrages act, a party of police and troops was sent there. It was during searches made by this party that determined attacks were made from two sides by armed bands from various adjacent districts.

The magistrate adds that evidence that these searches and arrests were made under the legal warrants and in conformity with law, was the signal for an outburst of fanaticism throughout the district, first against the European officials and later against the Hindus.

APPOINT LOMAS INDIAN AGENT FOR KOOTENAY

VICTORIA, Aug. 29.—Alfred H. Lomas, of Duncan, has been appointed by the Dominion civil service commission Indian agent in charge of the Kootenay Indian agency, with headquarters at Fort Steele.

F. F. Helmsing, well known here, has been appointed to the Cowichan Indian agency.

DISCOVER CLEVER TICKET FORGERIES

MONTREAL, Aug. 29.—A clever forgery by which pari-mutuel tickets of $2 value have been raised to the value of $20, has been uncovered here with the arrest of a man giving the name of Fred Morgan. It is said that the losses by these forgeries run into thousands of dollars during the present summer. The forgery consists of pasting a fake number of an original ticket and blending so cleverly as to defy detection except by microscopic examination.

Morgan was brought before Judge Lancet and pleaded not guilty to forging a mari-mutuel ticket for $20.

CANNOT PROMISE JASPER HIGHWAY

Alberta Premier Says Solution of Southern Settlers' Problems Most Urgent.

EDMONTON, Aug. 29.—While the most thorough investigation and the most careful consideration will be given by the provincial government to the proposed project, Premier Greenfield told a big delegation of boosters for the Jasper highway to the coast, who met the Alberta cabinet today, that no promise could be given as to how far the government would eventually go in the matter of providing funds.

In answering the delegation the premier pointed out that the new government is confronted with many serious problems at the present time, particularly with respect to the situation in the south. "And I want to say that I sympathize with the southern settlers in their troubles, and one of the first things this government must do is to try to find some solution for that problem," he said.

DROWNS SAVING DAUGHTER

TORONTO, Aug. 29.—In an attempt to save his 11-year-old daughter from drowning, John McCallum of this city lost his life today in Lake Ontario, near Pickering.

The Queen Mother

QUEEN ALEXANDRA

Whose failing health is causing concern in England. She has been forced to cancel all social engagements.

LEAGUE WILL DISENTANGLE UPPER SILESIA

Council Accepts Task; Invites German and Polish Representatives.

GENEVA, Aug. 29.—The council of the League of Nations has accepted the task of solving the question of the disposition of Upper Silesia. Viscount Ishii, as president of the council, so informed Premier Briand of France after today's session of the council.

Discussion of the subject, however, will not be started before Thursday, the councillors meantime studying the documents of the tangled case which were distributed to them today. Whether Germany and Poland will be invited to send representatives to present their claims and explain their cases to the council is to be decided Thursday.

LIQUOR RUNNERS FIGHT ON BORDER

Open Fire on Customs Officers; Escape in Motor Launch.

DULUTH, Minn., Aug. 29.—A gunfight on the Canadian border and the subsequent escape of three men and a woman, alleged liquor smugglers, were detailed in a report received today by Harris Bennett, United States customs collector here, from N. H. Nelson, deputy customs collector at Ranier, while patrolling the border of Rainey Lake at 2 a. m. Sunday.

George Powers, a state game warden, discovered three men and a woman attempting to land a launch on American soil five miles east of Fort Francis, according to the report. Suspicious, he summoned Nelson, and the two officers ordered the occupants of the launch to come to shore. Boarding the launch and seeing cases they believed to contain liquor, the officers placed the quartet under arrest. The game warden and customs officer stepped off the boat, ordering the captives to follow. Instead of doing so, as soon as the officers were on land the launch's engines were started and the boat sped away, the occupants opening fire on the officers.

The officers leaped for cover and before they could get their guns to bear on the fugitives the boat had disappeared into darkness. The alarm was immediately spread, but no traces have been found of the supposed smugglers.

UNIVERSITY WOMEN OF CANADA CONVENE

WINNIPEG, Aug 29.—Today's sessions of the executive committee of the Federation of University Women in Canada were mainly concerned with the receiving of reports, including those of the corresponding secretary, the membership secretary, the scholarship secretary and a report of the proceedings of the executive of the international federation.

Mrs. R. F. McWilliams, president, was selected as one of the five Canadian delegates to the international meeting next year in Geneva or Paris.

Miss Elsie Moore, Winnipeg in presenting the membership report recorded graduates now being enrolled from 61 universities and holding 21 different degrees. It was decided on motion of Mrs. D. L. Thom Regina to recommend to the affiliated clubs the institution of a fund to cover the expenses of delegates to national and international conferences.

STEAMER ARRIVALS.

Noordham, at Plymouth from New York.

Poland, at Rotterdam from Montreal.

La Lorraine, at New York from Havre.

Pan-African Congress in Manifesto Claims Absolute Race Equality

LONDON, Aug. 29.—Absolute race equality, both physical, political and social, as a foundation for advancement, is the claim set forth in a manifesto to the world today by the Pan-African congress, now in session here. Various peoples of African descent in the United States, the West Indies, Central and South America and South Africa are represented.

LIONEL CLARK GOVERNOR OF ONTARIO DIES

Death Follows Long Illness After Nervous Breakdown Due to Hard Work.

TORONTO, Aug. 29.—A state funeral has been ordered for his honor, Lionel H. Clark, lieutenant governor of Ontario, who died at 2 o'clock this afternoon at Government house following a long illness. The funeral will take place at 2:30 o'clock on Wednesday afternoon at St. Paul's church and previous to this a short private service will be held at Government house.

The body will lie in state all day Tuesday and until noon Wednesday at Government house. Interment will be made at Mount Pleasant cemetery, Toronto.

When the lieutenant governor's illness developed last spring it followed a period of hard work and was attributed to a tired and nervous condition. When officiating at the close of the legislature his voice broke down and it was noticed that he went through the task with much difficulty. In July the lieutenant governor was ordered to Maskoka for a complete rest. Sir William Mulleck was appointed administer in his absence.

Dr. William Mayo of Rochester, Minn., and Dr. Barer of Johns Hopkins hospital were summoned in consultation and an examination confirmed the suspicion that his honor was suffering from a fatal disease. After three weeks spent in the north the lieutenant governor returned to Toronto and steadily declined.

Following the death of the lieutenant governor their excellencies, the governor general and Lady Byng, announced cancellation of all their engagements for the remainder of their stay in Toronto.

Lord and Lady Byng will return to Ottawa after the funeral Wednesday.

The late lieutenant governor is survived by Mrs. Clark and two sons and one daughter, Diana. A son, Esmond, was killed during the war.

Creates Second Vacancy.

OTTAWA, Aug. 29.—(By Canadian Press.)—The death of Lieutenant Governor Lionel H. Clark at Toronto today creates the second vacant lieutenant governorship in Canada. Although Sir James Aikens is still carrying on, his term as lieutenant governor of Manitoba expired some weeks ago and the appointment of his successor is being awaited.

LAUNCH CANADIAN PACIFIC STEAMER

Princess Louise Is Practically "All British Columbia" Product of Wallace Yards.

VANCOUVER, Aug. 29.—The Princess Louise, of the British Columbia coast service line, went down the ways in the Wallace shipyards in North Vancouver today, with all the formal pomp of a "christening" ceremony. Mrs. Captain J. W. Troup, wife of the superintendent of the line, performed the ceremony, assisted by Mrs. H. W. Brodie, wife of the general passenger agent of the Canadian Pacific railway.

The Princess Louise took the water without a hitch. She bears the distinction of being the first modern passenger vessel constructed in British Columbia and she is the most luxurious and palatial liner in the Pacific coastwise trade. Her timbers, except the hard wood, were grown in British Columbia. Her boilers and other mechanical fittings were made in this province. As far as possible, the effort of her builders, the Wallace Shipbuilding company, has been to make the Princess Louise an "all British Columbia" product, and it is freely stated here that if she proves satisfactory, the Canadian Pacific railway will not go to outside shipyards hereafter for its coastwise vessels.

The Princess Louise is 4200 gross tons, 330 feet over all, 317 feet perpendicular and 48 feet beam, single screw. Her speed is 16 knots or 17½ knots loaded.

BOOKMAKERS JOIN FOR PROTECTION

LONDON, Aug. 29.—(By Canadian Press cable.)—In consequence of race course ruffianism at many meetings throughout England this year, a strong body of bookmakers tonight resolved to form a racegoers protective association. An effort will be made to obtain recognition by the Jockey club, with a view to the establishment of a special force of traveling race course police.

REPUBLICANS CONSULT OVER IRISH REPLY

Optimism Prevails at Dublin Castle; Tenor of Answer Not Known.

RIOTING BREAKS OUT IN BELFAST STREETS

Armored Car Patrol Causes Lull; Wild Firing Follows Later.

DUBLIN, Aug. 29.—The Republican "ministers" were busy today consulting together and also with their supporters concerning the Irish situation, but it was officially announced at 6 o'clock this evening that no reply to the latest communication of Lloyd George would be sent to London tonight.

Officials at Dublin Castle and other persons interested in the success of the peace negotiations seemed unperturbed tonight over the delay in replying to Lloyd George. It was admitted at the Castle, which generally has received early news of any decisions, the Dail Eireann is to make, that it was not known what the latest reply of De Valera and his followers would be. Optimism however, prevailed at the castle and likewise among a large section of the public.

Tone Down Reply

It is considered probable that the reply drafted by the cabinet may be moderated to some extent on the advice of persons outside the Dail Eireann. It has been alleged that De Valera's letter to the prime minister was toned down before it was sent to London.

Michael Collins, Sinn Fein finance minister, and commander in chief of the Republican army has announced he will address a meeting at Armagh Sunday. This is considered here as an indication that the Senn Fein intends to carry the battle for a united Ireland into the "enemy's country." It was said tonight that if Collins achieved any success, Eamonn De Valera and Arthur Griffith, who also represent Ulster constituencies in the northern parliament, may follow the suit of Collins. The move of Collins is considered here to be a dangerous one, the belief prevailing that his visit to Ulster may be resented by the Ulsterites and lead to trouble.

Threaten Hunger Strike

CORK, Aug. 29.—Four hundred and fifty Republicans held in the Spike Island interment camp here served notice on the governor that unless they are released tomorrow they will start a hunger strike. They base their demand on the ground that the British government has no legal moral right to detain them.

Rioting at Belfast

BELFAST, Aug. 29.—Rioting, accompanied by shooting and bombing which broke out at Midday today in North Queens street and along the New Lodge road and was renewed later in the afternoon, brought about the death of two persons—a visitor in the city and a shipyard worker. Six others were wounded.

Armored cars were summoned to patrol the locality when the rioting

(Continued on Page Two.)

THE WEATHER.

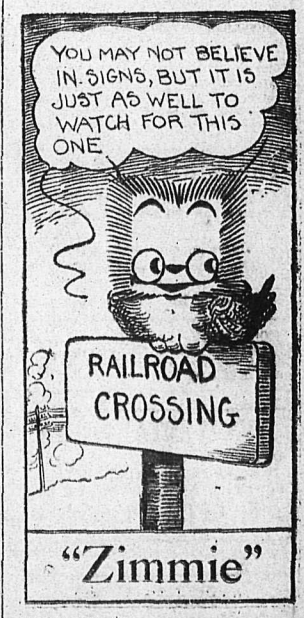

VICTORIA, Aug. 29.—Nelson and vicinity—Generally fair and warm.

	Min.	Max.
Nelson	39	93
Victoria	50	63
Vancouver	50	74
Kamloops	46	86
Barkerville	46	38
Prince Rupert	36	62
Atlin	48	54
Dawson	48	60
Calgary	40	84
Winnipeg	62	76
Portland	54	....
San Francisco	52	....
Seattle	52	....
Grand Forks	44	93
Kaslo	45	73
Cranbrook	35	87
New Hazelton	48	64

Leading Hotels of the West

Where the Travelling Public May Obtain Superior Accomodation

Table d'Hote — A la Carte

The Hume

The Premier Hotel of the Interior

GEORGE BENWELL, Proprietor.

SPECIAL SUNDAY DINNER, $1.00

Service Unexcelled.

INCOMPARABLY THE FINEST TEA ROOM IN B. C.

Open Daily 10 a. m. to Midnight. Music and Dancing

The Latest Sundaes, Ice Cold Drinks and Ices

Afternoon Tea (2 p. m. to 5 p. m.) 25c

Headquarters for All Traveling Men, Mining Men and Tourists

EUROPEAN PLAN : : : ROOMS, $1.00 UP

HUME—J. D. Moore, Creston, F. Romano, Creston; W. A. Calder, Edgewood; P. A. O'Farrell, New York; J. A. Legree, Toronto; A. Stabler, Vancouver; J. T. Ferguson, Calgary; E. G. Symms, Sandon; H. W. Stevenson, New Denver; D. S.Scott, Slocan City; Clarence Cunningham, Alamo; Mr. and Mrs. T. G. Carter, Slocan City; Thomas Stevenson, Calgary; Leo. J. Dovey Calgary; W. F. Burns, Fernie; H. Aaron, Calgary; C. S. Scott, and wife, Seattle; J. Orin Oliphant, Spokane; E. C. Arthur, City; W. B. Pool, Rimo Mine; E. N. Buckley, Almo Center; J. Sapples, Salmo; Mrs. T. McNeish, Miss Ada McNeish, T. Murray McNeish, Slocan; D. D. MacAgy, Toronto; C. G. Young, Saskatoon; W. L. Clark, Greenwood; W. R. Stoddart, Toronto; H. M. Watson, Maysville, Ky.; C. Westley and family, Lethbridge; R. C. Cunningham, Crescent Valley.

WELL LIGHTED SAMPLE ROOMS — AMERICAN PLAN

Hotel Strathcona

Nelson's Leading Hotel

A HOME FOR THOSE AWAY FROM HOME.

SPECIAL ATTENTION TO TRAVELING PUBLIC.

SPECIAL SUNDAY DINNER, $1.00

H. W. SHORE : : : Proprietor

QUEEN'S HOTEL

European and American Plan

Steam Heat in Every Room

A. LAPOINTE, Proprietor

QUEENS—Burt Butler, Spokane; M. C.Campbell; Duncan Campbell; S. Miyasaki, Salmo; Mr. and Mrs. R. Davis, Spokane; M. Long, Slocan City Mrs. H. Parker, Slocan City; Mabel Parker, Dorothy Parker, Mrs. Clay, Slocan City; William Owen, New Denver; Prof. H. V. Myers, Regina, Sask.; John Dawe, Michel; W. Britton, Harrop.

NEW GRAND HOTEL

616 VERNON ST. EAST

Comfortable Rooms, Hot and Cold Water. Dining Room in Connection

Rates $1 and up.

MADDEN HOUSE

MRS. MADDEN, Prop.

First Class Rooms by the Day, Week or Month.

Every Consideration Shown to Guests.

Cor. Baker and Ward Sts., Nelson

MADDEN—A. McDougall, Ymir; Mrs. W. M. Anderson, Appledale; Thos J. Cufflinf, Lethbridge; F. Stenson, Lebohdo; Miss Clare Madden, Slocan; C. Colk and wife, Grand Forks; A. J. Devlin, Wallace Ida.; Mr. and Mrs. G. A. Hord, Winlaw; Wm. Kane, Cranbrook; John McLeannan, Winnipeg; J. Tyer, Duck Creek; Miss A. B. Childs and girl, Yahk; F. Whitehouse, Grand Forks; P. L. Clarkston, Fife; R. H. Palm, Fife; Ed. Lyons, Oro.

TREMONT HOTEL

F. NILSON, Proprietor.

BAKER STREET

Furnished Rooms by Day, Week or Month.

TREMONT—O. Risberg, Slocan; W. Erickson, Salmo; Guss Fossberg, Salmo, Eric Carlson, Salmo.

THE KOOTENAY HOTEL

Mrs. Mallette, Proprietress

A home for the world at reasonable rates.

Open night and day. First-class dining-room. Comfortable rooms.

316 Vernon St. Near Post Office

KOOTENAY—Law Moh, Yip Chum, Yip Houng, City; C. Johnson, Yahk; Sam Gritchen, Brilliant; Alix Rezonsoff, Brillant.

OCCIDENTAL HOTEL

Owned and run by Canadians. No alien labor employed.

Room and board, per month... $45

E. KERR, Proprietor.

Stirling Hotel

711 Vernon St. Two blocks and a half east of the post office. Newly opened. Light and cheerful rooms with hot and cold water, steam heat. Also 2 and 3 room housekeeping apartments.

P. H. BUSH, Prop.

THE STANDARD CAFE

320 Baker Street, Nelson, B. C.

OPEN DAY AND NIGHT

12 to 2:30, Special Lunch, 40c

Phone 154

TRY A CLASSIFIED AD.

Holiday Resorts

Below the announcements of resorts in Kootenay-Boundary where enjoyable vacations may be spent.

H. W. SHORE, Prop.

H. E. SCANLAN, Mgr.

Halcyon Hot Springs Hotel

ARROW LAKES, B. C.

Under entirely new management

Renowned throughout the west for the water's wonderful cure of Rheumatism, Sciatica, Urinic Conditions, Metallic Poisoning.

Grand scenery around the estate in a most beautiful climate.

Large hot water swimming pools.

American plan, $3.50 and up per day. $24 per week.

For rates apply Strathcona Hotel, Nelson, or Halcyon Hotel

WHERE THE FISHING IS GOOD

OUTLET HOTEL

PROCTOR

Fishing, Boating, Bathing, Golf, Tennis Courts

Fishing Tackle Supplied. Grocery Store in Connection

W. A. WARD, Prop.

Rates Reasonable — Good Meals

Kootenay Falls Hotel

South Slocan, B. C.

Close to famous Fishing Pool and Bonnington Falls. Afternoon refreshments for auto parties served on cool verandah.

FISHING IS GOOD NOW

VANCOUVER HOTELS

HOTEL MARTINIQUE

1176 Grandville Street

Cosy, bright rooms. Just the place for your vacation. Rates moderate. Write for particulars.

MRS. A. PATTERSON

Late of Royal Hotel, Granville St.

HOTEL MENUS

We print Hotel Menus, either with complete menus or with the different headings and blank spaces for typing in the bill of fare.

The Daily News Job Department

The Home of Good Printing

Nelson, B. C.

A Display Ad in the DAILY NEWS

Enters Many Homes

Catches Many Eyes

DEMONSTRATE AGAINST WAR

PLACARDS PROCLAIM "NO FURTHER WARS"

Huge crowd of Germans gathers in the Lustgarten, Berlin, on the seventh anniversary of the Great War's beginning.

FAMOUS WELSH WORKS REOPENS

Take on 8000 Workers in Tin Plate Industry After Long Idleness.

LONDON, Aug. 29.—(By Canadian Press cable.)—South Wales' trade revival is heralded by the opening of the famous Ebbvale steel works, after several month of stoppage. Eight thousand workers have been taken on in the tin plate works and other branches of the industry are also reopening. Baldwins have secured an order for 17,000 tons of steel rails for China.

SALVAGERS FIND FOUR MORE BODIES

HULL, Aug. 29.—Four more bodies were recovered by the indefatigable salvagers from the wreckage of the ZR-2 today. They are those of Air Commodore R. M. Maitland of the British flying force; Mr Campbell, superintendent of the Royal Air works, where the dirigible was built; C. W. Duffield of the national physical laboratory, and Charles L. Aller, an American rigger.

The control car of the airship is believed to be among the wreckage brought ashore today.

Recover Another.

HULL, Aug. 29.—The body of Lieut. Commander Valentine H. Bieg, of Byrn Mawr, Pa., was recovered from the wreckage of the ZR-2 tonight.

LOST 29 POUNDS

DYSENTERY

Was the Cause

Dysentary is one of the worst forms of bowel complaint, and hardly any other disease so quickly undermines the strength and brings about a condition of prostration and utter collapse that often terminates fatally.

To check the unnatural discharge without bringing on constipation you should use that grand old remedy with a reputation extending of 76 years,

DR. FOWLER'S

EXTRACT OF

Wild Strawberry

Mr. G. H. McVagh, Mawer, Sask., writes:—"About eight years ago I had a severe attack of dysentery. I was sick for three weeks. I weighed 154 lbs. when I took sick and 125 when I got it stopped. I think I tried every medicine on the market, but did not find relief until I used Dr. Fowler's Extract of Wild Strawberry, and one bottle did it. I think there is nothing like it for diarrhoea or dysentery. I always keep some on hand as a person does not know when he will need it."

Price 50c. a bottle; put up only by The T. Milburn Co., Limited, Toronto, Ont.

REPUBLICANS DEBATE REPLY

(Continued from Page One.)

started. There was a period of calm upon their arrival, but disorder broke out again later, accompanied by wild firing which made the streets extremely dangerous for pedestrians.

Railwaymen Strike

BELFAST, Aug. 30. — Firemen, drivers and cleaners of the Great Northern Irish railway, struck at midnight against the company's expressed intention of initiating a 10-hour day. The strike was called in defiance of union instructions and no strike pay will be forthcoming.

Australia Cannot Understand

LONDON, Aug. 30. — (Canadian Press Cable).—A Reuters cable from Melbourne quotes the Age, in commenting on the Irish situation, as saying that Australians yearn for a settlement of the Irish question. The Age says:

"We who are happy and free under dominion home rule, can neither understand nor support the people who still complain and quarrel when its priceless boons are placed at their command.'

Federation Passes Resolutions.

ATLANTIC CITY, N. J., Aug. 29—The executive committee of the American Federation of Labor, in a statement tonight went on record as binding themselves to the instructions of the convention at Denver to support the Irish people "in their struggle for the recognition of the Irish republic."

Besides calling on President Harding and his cabinet to take steps to bring about recognition of the "republic of Ireland," and urging the government to "protest to Great Britain against the brutal and uncivilized warfare in Ireland," the council was instructed by the Denver convention to send a special communication to Lloyd George, his cabinet and members of parliament, setting forth the views of United States labor and protesting against the "campaign of violence and destruction in Ireland."

Urge Recognition.

All local unions are instructed to write to the president and vice president, members of the cabinet and members of congress, urging immediate recognition of the Irish republic.

The British trades unions and the trades unions in all British colonies and dominions will also be asked to support the "Irish republic."

United States fraternal delegates to the British Trades Union congress will visit Ireland to convey personally to the Irish trades unionists "our sincere wishes for success."

Officers of the federation are also instructed to take up with the trade unions of Great Britain a proposal to "inaugurate a campaign for the trial and punishment of officers and men of the British regular and auxiliary forces guilty of atrocities in Ireland, in a manner similar to that in which German officers are now being tried and punished for violation of the rules of warfare in France and Belgium."

The statement also declares that the open shop campaign and the aggressive hostility of unfair employers has strengthened rather than weakened the solidarity of the organized labor movement, basing its decisions upon reports submitted by affiliated national and international unions and other information collected throughout the continent.

Communications Cut.

DUBLIN, Aug. 29.—Telephone communication between Dublin and Belfast was impossible tonight, as all the wires had been cut. In Dublin Castle, however, it was said that the situation in Belfast at 8 o'clock this evening was well in hand.

POPULATION OF SCOTLAND GROWS

Excess of Women Over Men Highest on Record; Over a Million in Glasgow.

LONDON, Aug. 29.—(By Canadian Press cable.)—The preliminary report of the Scottish census just issued shows that the population of Scotland has increased considerably since the last census was taken in 1911. The population is given as 4,882,000, including 2,284,000 males and 2,534,000 females, the gross total representing an increase of 121,000 over 1911.

Every Scottish census has shown an increase in poulation, which is now fully three times greater than that of 1801. The male population has an increase in population, which is now 3.3 since the last census. Never previously has there been such an excess of women over men. Lanarkshire is the most populous county, holding nearly one-third of the total population.

Ten thousand people speak only Gaelic, this figure representing a decline of 8000. Practically all of these live in Ross, Cromarty, Inverness and Argyll counties.

The populations of the principal cities are given as follows:

Glasgow	1,034,000
Edinburgh	420,000
Dundee	168,000
Aberdeen	158,000
Paisley	84,000
Greenock	81,000
Motherwell and Wishtawa	80,000
Clydebank	46,000
Dunfermline	39,000
Kirkcaldy	39,000
Hamilton	39,000
Kilmarnock	35,000
Ayr	35,000
Falkirk	33,000
Perth	33,000
Airdrie	25,000
Ruther Glen	24,000
Dumbarton	22,000
Stirling	21,000
Port Glasgow	21,000

Inverness, with a population of 29,937, is the last town ranking above 20,000.

PRAIRIE HARVEST NEARS COMPLETION

Expect Heavy Yields Along Edmonton Dunvegan and British Columbia Railway

WINNIPEG, Aug 29.—Wheat cutting in the three prairie provinces is near completion, according to the weekly crop report of the Canadian Pacific railway, issued today.

With the exception of a few districts in the northwestern portion, wheat cutting in Manitoba is about complete and threshing south of the main line is from 25 to 60 per cent completed. Oats are about 60 per cent cut. Out turns from threshing machines run from 12 to 18 bushels, which is more than offset by other districts going as high as 25 bushels. No damage from frost has been reported.

Saskatchewan reports from 80 to 100 per cent of the wheat cut in districts south of the main line and oats from 60 to 90 per cent cut. The northern districts report 65 to 90 per cent of the wheat cut and from 40 to 60 per cent of the oats in stook. Threshing in the southern district of this province has commenced. Few points report some damage from hail.

Some districts in southern Alberta show wheat cutting completely finished while other sections report from 75 to 80 per cent cut.

Very little threshing has been done in the south and it will not commence generally in the north until about September 5.

Slight frosts were recorded in some parts of central and northern Alberta, but without damage.

Very heavy yields are looked for along the Edmonton, Dunvegan & British Columbia railway. Cutting at the end of last week was fairly general and no damage has been reported yet.

OPEN INQUEST ON AIRSHIP VICTIMS

HULL, Aug. 29.—Inquests were opened this afternoon on the last four bodies recovered from ZR-2, those of Lieutenant Commander Emory Coil of Marietta, Ohio; A. Pettitt, of New York City, Albert L. Loftin of Lake Charles, La., and Flight Sergeant A. P. Martin of the British personnel. As in the previous cases, this was a mere formality to enable the coroner to issue burial certificates and after identification testimony was given, the inquest adjourned till October 4, by which time it is expected that all the bodies will have been found and the inquests can proceed.

Unveils Tablet to Memory of Commercial Travelers Who Served in Great War

TORONTO, Aug. 29.—Lord Byng and Lady Byng's round of social functions was suddenly wound up this afternoon when the death of Lieutenant Governor Clark was announced just as they were about to leave for the Royal Canadian Yacht club to attend a garden party.

They immediately cancelled all engagements out of respect to the late lieutenant governor. Their excellencies will leave for Ottawa after attending the state funeral on Wednesday.

Lord Byng today unveiled a tablet in memory of the 500 members of the Commercial Travelers' association who served in the war, some of whom were killed. Addressing the gathering, he said:

"I look at all these memorials much in the same way. It is a matter of pride or a matter of sorrow. I agree that it is a matter of pride. What did these boys do? They went out to do the simple and to do the great. They did the greatest thing they could do because they gave their lives for us and for our country and yet they did the simplest thing because they responded to duty's call."

OIL BOOM COMING

MONTREAL, Aug. 29.—That there may be an oil boom in this country of unprecedented proportions is the conclusion of a detailed report on oil operations in Alberta and the Northwest Territories received today by Captain E. J. Edwards, senior British trade commissioner here from the Winnipeg branch.

The operations of the Imperial Oil company take a major part in the report, and the conclusion is that "there is little doubt that the arrival of further important news from the north at the end of the present summer and the finding of more oil within the province of Alberta, will be the signal for an oil boom of unprecedented magnitude."

RELIABILITY

is a proof of true worth. The reliability of Beecham's Pills as a safe, gentle and effective corrective and eliminant has been proven for 70 years. Digestive disorders often cause impaired health. Biliousness, headache, lost appetite, constipation, and ailments may be relieved by that reliable family medicine

BEECHAM'S PILLS

Sold everywhere in Canada. In Boxes, 25c., 50c.

Largest Sale of Any Medicine in the World

ASPIRIN

"Bayer" is only Genuine

BAYER

Warning! It's criminal to take a chance on any substitute for genuine "Bayer Tablets of Aspirin," prescribed by physicians for twenty-one years and proved safe by millions. Unless you see the name "Bayer" on package or on tablets you are not getting Aspirin at all. In every Bayer package are directions for Colds, Headache, Neuralgia, Rheumatism, Earache, Toothache, Lumbago and for pain. Handy tin boxes of twelve tablets cost few cents. Druggists also sell larger packages. Made in Canada. Aspirin is the trade mark (registered in Canada), of Bayer Manufacture of Monoaceticacidester of Salicylicacid.

Crowded Out

The last lots of Summer Goods are being crowded out by the splendid assortments of new fall goods which are daily arriving.

Come along and pick up attractive bargains in summer wear.

Hosiery, Blouses, Middies, Skirts, Cloves, Underwear, Silk and Cotton; Corsets, Summer Hats, Bathing Caps and a wide range of other lines.

Smillie & Weir

LADIES' WEAR SPECIALISTS

School Days Will Soon Be Here

and your boys need shoes. We are prepared to serve you with the best school shoes made

Leckies shoes in brown or black sizes 1 to 5½ for **$5.50**

Leckies in brown or black sizes 11 to 13½ for **$4.50**

We have 50 pairs of good school shoes in odd lines worth up to $6.50 sizes 1 to 5½ now **$3.50**

Also 27 pair sizes 11 to 13½ Special **$2.95**

C. ROMANO

The man with big values for your money.

BABY'S OWN SOAP

Best for Baby Best for You

Excellent for the Skin

48 Cans Free

At the end of this month all the letters on why you like Pacific Milk better than any other kind will be judged together. It doesn't matter if your letter reaches us the 31st of the month. It has the same chance as the rest. Just write your own reasons. Use any kind of paper that's handy. For the best letter we will give a full case of large size Pacific Milk free. Send your letter to P. O. Box 882, Vancouver, B. C.

PACIFIC MILK CO.

LIMITED

Factories at Abbotsford and Ladner, B. C.

Stock Certificates

Neatly printed share certificates for companies or cooperative associations.

With printing in black or with two or more colors. We can fill orders promptly and satisfactorily.

THE DAILY NEWS JOB DEPARTMENT

NELSON, B. C.

FACTS IMPORTANT AND CURIOUS FROM MINISTER OF MINES' REPORT

(By Wm. Thomlinson, New Denver, B. C.)
ARTICLE NO. 2

At the Spider mine, Salmon river, Portland canal mining division, about 150 tons of supplies were taken in a distance of over 20 miles on double-enders (go-devils) hauled by horses equipped with snowshoes, and this was the cheapest freighting done in the camp, costing about $53 a ton.

Reports agree that the Placer act, 1920, has proved very beneficial, causing many long held placer leases to be again worked or causing them to revert to the crown.

Treatment of Silver Ores.

The treatment of silver bearing zinc ores is still a serious problem at many mining properties in the provinces, the marketing of the silver-zinc concentrate from the Silver Standard mine, Hazelton, Omineca mining district, being one example, and the treatment of silver-zinc ores from the Beatrice mine, Camborne camp, Lardeau mining district, is another.

Miners in the Slocan and elsewhere are losing heavily on silver-zinc ores for want of a special metallurgical plant, within the province, for the treatment of such ores.

A peculiar ore, consisting of a fine grained crystalline intergrowth of galena and bornite is found on the M. & K. claim, Legate creek, Skeena mining division.

About six miles from Telkwa, Omineca mining district, a seam of high-grade blacksmith coal has been found and will be opened up, as there is a good demand for such coal.

Analysis of this coal shows it to be low in ash and high in fixed carbon.

The mica deposits, situate about seven miles from Tete Jaune, a station on the Grand Trunk Pacific railway, Yellowhead pass, are again attracting some attention.

A wagon road has been built to the base of Mica mountain and substantial cabins have been erected on the mica properties. The deposits are at an elevation of some 6000 feet and are enclosed in pegmatite dikes (giant granite) intruded into a schist formation.

These pegmatite dikes vary in width from a few feet up to 100 feet and consist mainly of masses of quartz, feldspar and mica crystals, and these mica crystals or "books," as they are called, are often of commercial size and grade, giving sheets of mica varying in size from four inches by four inches up to 12 inches by 12 inches. The mica is of the Muscovite variety, almost white, with a greenish tinge, and is reported to be of good quality.

Mining of Platinum.

About 15 miles up the Fraser river from the town of Quesnel, the Cariboo Gold-Platinum Extracting company is operating on its placer dredging leases.

The primary object of this company is to engage in the business of extracting gold and platinum values from the black sand occurring in the placer gravels. S. J. Marsh, promoter of the company, has experimented with this matter for some years past and now has a patented process for extracting these metals. Furthermore, as a result of his investigations, Mr. Marsh claims that at many places on the Quesnel and Fraser rivers and their tributaries, the gravels do contain black sand containing appreciable values. These values, together with a certain amount of flour gold, are not recovered in the ordinary process of hydraulic mining or dredging, and Mr. Marsh therefore believes that his process will open up a new field of activity in the mining district.

The company plans to erect next year a plant on Two-Mile flat at Quesnel, which will treat the black sand concentrates from any placer mining enterprise in the district. In order to have something to start on and also to demonstrate the possibilities, the company has erected the dragline scraper plant previously referred to, and will mine the gravels for the black sand content as well as any coarse gold that may be recovered.

It is known that the black sand of the Quesnel river and some of its tributaries do contain varying and irregular amounts of black sand, especially where a natural concentration of the gravels has taken place. It is therefore encouraging to have an attempt made to mine some of these gravels for the platinum content.

On the Federal group of claims, situate on Skookumchuck creek, a short distance away from the Kootenay Central railway, Fort Steele mining district, native copper and also cobaltbloom—erytherite—have been found in a mineralized zone crossing the creek in a northerly direction.

A winze has been sunk from the drift near the creek bed and other work is projected by the Globe Mining company of Vancouver.

As far as could be ascertained, this winze followed a shoot or chimney of soft talcose material stained with limonite, the iron probably originoting from an adjacent body of pyrrhotite. In this soft material native copper has been deposited in thin layers and groups of arborescent crystals, from which some beautiful specimens have been obtained. The copper thus formed is probably of secondary origin, having been precipitated from solution in percolating waters by the action of the iron oxide. The primary source of the ore possibly is not far distant. Near the bottom of the winze the ore shows a width of about four feet, but its extent can only be defined by further work.

The sheared zone apparently extends across the creek, where the opposite band exhibits decomposed and iron-stained material. A sample taken across a width of four feet assayed as follows: Gold, trace; silver, trace; copper, 11 per cent. A grab sample from small dump ran: Gold, 0.04 oz.; silver, 0.4 oz.; copper, 6.7 per cent.

In the Ainsworth camp 125 tons of ore was shipped from the Krao mine. Some of the ore was exceptionally rich, being mainly argentite and native silver.

Poplar May Come Back.

Poplar creek may yet make a gold camp. Not from the small veins and lenses carrying quartz showing free gold—which caused the boom there during 1903—but from zones of schistose rocks carrying gold bearing sulphides in addition to the veinlets and lenses of quartz.

A. G. Langley, resident engineer for the district, states: "The formation in character, and mineralized along certain zones with pyrite and arsenopyrite, which minerals carry gold in appreciable amounts. Good results have been obtained in places by panning the decomposed oxidized material from the surface, and it is possible that if large bodies of this material is found that the same may be mined and treated at a profit."

Regarding most of the gold-quartz veins in the Nelson district, it is notable that the galena and zincblende associated with the ores are considered as useful indicators of the gold tenure of the ores, as the highest gold values are closely allied with these minerals.

In East Kootenay the Paradise mine shipped 2000 tons of its peculiar silver-lead ore, known locally as "sand carbonates."

In the Fort Steele mining district the North Star mine shipped about 6600 tons of silver-lead ore, mainly carbonates.

A number of mining properties in East Kootenay district have large amounts of barytes—heavy spar or sulphate of barium—as gangue material in the veins, notably the Giant and the Bunyan mines.

Deposits of Gems.

Hyalite, a form of opal, occurs in the Clinton mining division, and the semi-precious stone turquoise was reported as found in the Kamloops district.

Peridot, the gem variety of olivine, is found at Timothy mountain, in the Clinton mining division.

a.... Siyyo – uh a;,usizIasW a a a

Coal mines are operated at Princeton, Coalmont, Merritt and Chu Chua, in the interior plateau country.

Near Quilchena, inthe Nicola mining division, deposits of bentonite have been found. The material is used largely as a filler in paper making and in the finishing of certain kinds of cloth. Also is used in making certain saps, as a packing for horses' feet, as a dilutent for certain powerful drugs, and as an adulterant of candy. It makes a good retarder for cement plaster. The mineral, which is found in beds associated with coal seams, is a fine grained compact material of a light buff color, and is described as between a hard clay and a chalk. The material absorbs several times its bulk of water, and when so saturated breaks down into a smooth mud, known locally as "soap clay."

At Meadow lake, Clinton mining division, deposits of hydromagnesite of exceptional purity have been found, and will be opened up shortly.

The deposits of quartz-alunite rock on Kyuquot sound, Vancouver island, were found to contain too much soda and not enough potash to be of commercial use as a basis for making fertilizers.

Prospectors are strongly advised to carefully note the growing importance of the nonmetallic minerals and to get a working knowledge of such minerals, as they are sure to be in good demand as industrial concerns get established in the province.

LEGAL NOTICES

CASTLEGAR SCHOOL
Notice To Contractors

Sealed Tenders superscribed "Tender for Castlegar School" will be received by the Honourable the Minister of Public Works up to 12 o'clock of Tuesday, the 20th day of September, 1921, for the erection and completion of a two-room School and Outbuildings at Castlegar, in the Trail Electoral District, B. C.

Plans, Specifications, and forms of Tender may be seen on and after the 30th day of August, 1921, at the office of:—J. Mahony, Government Agent, Court House, Vancouver. J. Cartmel, Government Agent, Court House, Nelson. A. I. Pittaway, Secretary to the School Board, Castlegar, B. C. and the Department of Public Works, Victoria.

By application to the undersigned. Contractors may obtain one set of plans, specifications etc, for the sum of Ten dollars ($10.00) which will be refunded on their return.

The lowest or any tender not necessarily accepted.

P. PHILIP
Public Works Engineer.
Public Works Department,
Victoria, B. C.
Aug. 26, 1921. (4741)

LAYS FOUNDATION STONE OF NEW LOUVAIN UNIVERSITY LIBRARY

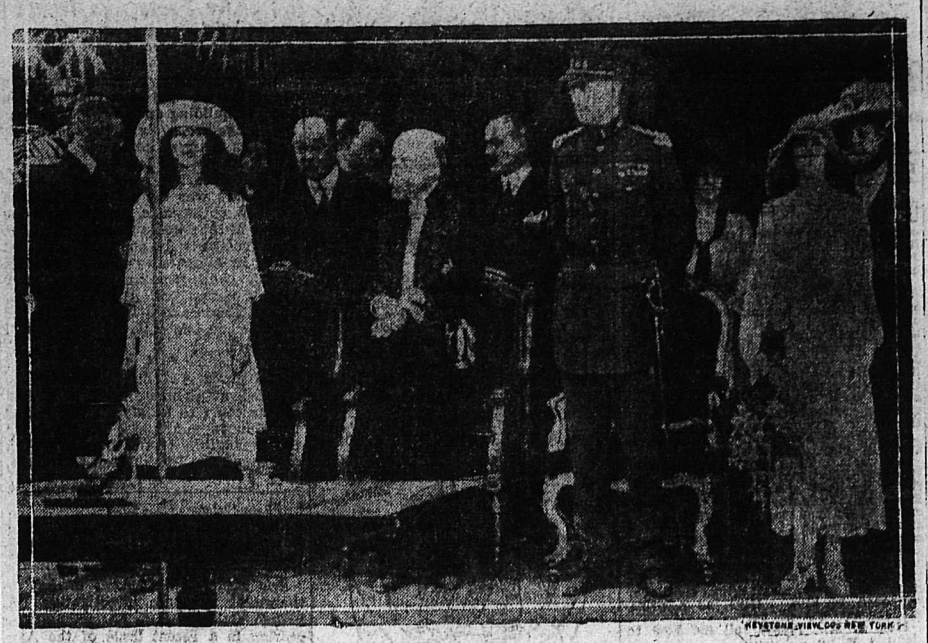

DR. NICHOLAS MURRAY BUTLER PERFORMS CEREMONY

The ceremony of laying the first stone of the new library of Louvain University was of world-wide importance and nearly all civilized countries were represented. The King and Queen of the Belgians were present, also MM Poincare and Berard, representing France, the British ambassadors and ministers of other countries. Dr. Murray Butler, president of Columbia University, laid the stone and Cardinal Mercier performed the religious rites. Left to right—Ambassador Whitlock, of United States; Princess Marie Jose, of Belgium; Dr. Nicholas Murray Butler; ex-President Poincare of France; King Albert of Belgium; Queen of Belgium.

PUBLICITY PARTY LEAVES BY MOTOR

Board of Trade Will Be Represented at Fernie by Four Members.

As a result of arrangements made at a special meeting of the Nelson board of trade, held yesterday forenoon, a motor party of four members of the board will leave by the Crow boat this morning, with Fernie and the conference of the boards of trade along the inter-provincial highway route, as their objective.

The party will consist of W. Rutherford and H. W. Robertson, as delegates, and J. E. Annable and F. J. Boles as alternates.

Trail residents now motoring back from Banff will be in Fernie Wednesday and have been advised by the Trail board of trade by wire to represent it. All boards from Grand Forks to Lethbridge will be represented.

At yesterday's meeting the Nelson board decided not to place any limitation on its delegates, who will go up authorized to pledge the board's support to any reasonable scheme of joint publicity designed to turn a great volume of tourist travel in this direction.

President Boles was in the chair, and the other present were Secretary E. F. Gigot, W. B. Bamford, Ald. A. D. Emory, F. F. Payne, J. A. Irving, Ald. John Bell, Fred A. Starkey, H. E. Dill, T. A. Johnston, H. D. Kenny, W. A. Bennett, G. T. MacGuire, H. W. Robertson, W. Rutherford and C. D. Blackwood.

WOMEN GATHER FOR CONFERENCE

Mrs. Pankhurst and Other Distinguished Speakers Ready for Convention.

CRAWFORD BAY, Aug. 29—Twelve Women's Institutes are represented here tonight by delegates and delegates from four more will arrive tomorrow morning by way of the Kaslo boat and Kootenay Bay for the annual Kootenay and Boundary Women's District institutes' conference.

All the speakers on the program are here, including Mrs. Emmeline Pankhurst, Mrs. V. S. MacLachlan of Victoria, secretary for the province, and Lieut.-Col. Fred Lister, M.P.P.

Between up-to-date hotel accommodation and the hospitality of the residents the delegates are being very efficiently taken care of.

As now arranged the sessions will extend to noon on Thursday.

SCHOOL BOARD'S STAFFS ARE FULL

Eight Teachers Are Engaged for High and Twenty-five Public Schools.

Full staffs for the Nelson high school have now been engaged by the school board, and from the point point of view of the staff the board is ready for the opening of the fall term. There are eight teachers for the high school, and 25 for the public schools.

The high school staff consists of Principal A. J. Mather, R. Smillie, G. H. Ashman, A. B. Thorpe, H. L. Manzer, and Misses C. N. Burridge, E. Jackson and H. Laurie. Principal Mather comes from North Vancouver, and Miss Burridge from Victoria.

For the public schools there are Principal H. McArthur, Assistant Principal T. G. Carter, Misses Evelyn Robinson, Ella M. Smith, Mildred Irvine, Greta Steeves, Phyllis G. Whitebread, Enid Etter, Margaret M. Wilson, Catherine E. Wallach, Eva M. Doherty, Helen M. Hodgson, Elva G. Hanna, Grave Redpath, Hazel E. Eldridge, Erma Ferguson, Barbara E. Trembath, Beatrice Beers, Eileen S. Mackenzie and Annie McLennan; G. E. Sparks, and Misses M. H. McGregor, Charlotte A. Coates, Lillian Hunter and Olive V. Abey. In this list Mr. Carter is from Slocan City, Miss Robinson from Port Hammond and Miss Beers from Calgary.

Electric railways in the United States carry about 100,000,000 passengers a year.

CANADIAN PACIFIC
OCEAN SERVICES

To Europe

MAKE RESERVATIONS NOW.

MONTREAL TO LIVERPOOL
Sept. 2, Sept. 30, Oct. 28, Minnedosa
Sept. 16, Oct. 14 ..... Victorian
Sept. 17, Oct. 14, Nov. 11 Metagama
Sept. 23, Oct. 21 ..... Melita

QUEBEC TO LIVERPOOL
Sept. 3, Sept. 24, Oct. 18 ..... Empress of France
Sept. 10, Oct. 4. Empress of Britain

MONTREAL TO GLASGOW
Sept. 10 Oct. 8, Nov. 5, ...Tunisian
Oct. 4, Nov. 15, ... Pretorian

MONTREAL-NAPLES-TRIESTE
Sept. 14, Nov. 2 .....Montreal

MONTREAL-NAPLES-GENOA
Oct. 8, Nov. 25, ...Caserta
Combined Service Canadian Pacific & Navagazione Generale Italiana

MONTREAL-SOUTHAMPTON-ANTWERP
Sept. 9, Oct. 15, Nov. 19 ..Corsican
Oct. 1, Nov. 4 .....Scandinavian

FREIGHT ONLY
Approximate Sailing Dates.
MONTREAL—LONDON
Sept. 24, Nov. 8, ... Bosworth
Oct. 6, ... Dunbridge
Oct. 13, ... Bolingbroke

MONTREAL—AVONMOUTH
Sept. 3, Oct. 18 ..... Bothwell

MONTREAL TO NORWEGIAN PORTS
Sept. 7, ... Drammensfjord

Apply to Agents everywhere or
J. S. CARTER, D. P. A.,
Nelson, B. C.
Canadian Pacific Railway
Traffic Agents.

The Consolidated Mining & Smelting Co. OF CANADA, LIMITED
Office, Smelting and Refining Department
TRAIL, BRITISH COLUMBIA
SMELTERS AND REFINERS
PURCHASERS OF GOLD, SILVER, COPPER AND LEAD ORES
Producers of Gold, Silver, Coppeer, Bluestone, Pig Lead, Zinc
TADANAC TRAIL

PREMIER WILL TALK YMIR ROAD SATURDAY

According to a wire received by President F. J. Boles of the board of trade yesterday morning from Mayor C. F. McHardy, at Port Alberni, Premier Oliver will be back at the provincial capital from his trip over the Pacific Great Eastern line on Thursday, and will receive the Nelson delegation on the Ymir road at Victoria on Saturday morning.

The Nelson delegates accordingly will leave tomorrow night for the coast.

REPORTER COMPLIMENTS DEVOTION OF PREMIER

LONDON, Aug. 29.—(By Canadian Press cable.)—Before leaving Edinburgh today for Blairthol, Premier Lloyd George was complimented by a reporter on the fine example he had given the citizens by attending church twice yesterday.

The premier said he hoped its example would be followed, for Scotland owed its past greatness to devotion and to Sunday observance. He hoped it would continue in that spirit, otherwise Scotland would go down.

A GENTLE WAY TO END CORNS

The Modern Method, Scientific, Easy, Quick and Sure

The old corn enders were harsh, crude and uncertain. They came into disrepute.

Then a world-famed laboratory created a new method, and millions have adopted it.

The new way is Blue-jay—liquid or plaster. One applies it by a touch. The pain stops instantly, and soon the whole corn loosens and comes out.

To pare a corn and keep it now is folly. Stop it the moment it appears. Remove it in this gentle way.

Watch one corn go when Blue-jay is applied. You will let it deal with all corns after that.

Send to the drug store now.

Liquid or Plaster
Blue-jay
Stops Pain Instantly
Ends Corns Quickly

CLASSIFIED ADS WILL BRING RESULTS EVERY TIME

Fernie Supreme

IT'S BEER HAS NO EQUAL

It has been in evidence the past few weeks, as the most popular appetizer of the day.

Why swelter in the hot sun, with your throat parched from thirst?

WE ARE IN A POSITION TO SUPPLY YOU THROUGH YOUR VENDOR

this decidedly cooling, wholesome and palatable drink in any quantity.

We have just bottled a brew of especially hopped beer, which has had our attention for the past three months. We can guarantee this brew to satisfy the palates of those who desire a medlum hop flavored beverage. It has all the superior qualities of our other brews, which have stood the tests for so long.

When ordering do not overlook our PORTER IN PINT BOTTLES. You need this in your home. It has all the nutritious qualities of the greatest body-builder known. We recommend this as an invigorator and tissue builders.

PHONE 96—DRAWER 1175

THE
FERNIE-FT. STEELE BREWING COMPANY, LTD.

—ALSO—

MANUFACTURERS OF AERATED WATERS

Make the Crowd Follow Your Path

Emerson said that if a man made a better mousetrap than his neighbor the people would beat a path to his door to buy it. He was wrong.

Selling strategy must overcome competition in the open market.

A man today must first make a better mousetrap—then take it to the public—tell them why it is better—what it costs—and where to buy it.

Does your sales manager realize that a 10,000 line campaign in every daily newspaper in Canada costs less than the three-cent stamp on one letter to each family.

Make the crowd follow your path to the retail store.

Issued by The Canadian Daily Newspapers Association, Head Office, Toronto.

THE DAILY NEWS

Published every morning except Sunday by the News Publishing Company, Limited, Nelson, B. C., Canada.

Business letters should be addressed and checks and money orders made payable to The News Publishing Company, Limited, and in no case to individual members of the staff.

Advertising rate cards and A. B. C. statements of circulation mailed on request or may be seen at the office of any advertising agency recognised by the Canadian Press Association.

Subscription rates: By mail (country), 60 cents per month; $6 per year. Outside Canada, a month, 75c; a year, $7.50. Delivered, 75c per month; $4 for six months; $7.50 per year, payable in advance.

Member Audit Bureau of Circulation

UNION LABEL

TUESDAY, AUGUST 30, 1921

State Fails in The Clothing Business.

On the face of it, standardized men's clothing, made under government regulations and offered for sale at far less than the cost of ordinary clothing, although possessing far greater wearing qualities, is an attractive proposition. Especially, it would seem, to those whose means make economy desirable.

But, like so many another benevolent scheme of state "assistance" to the individual, the idea, when tried out in Great Britain, failed. What appeared to be a feasible and desirable scheme proved a failure, and, incidentally, emphasized the difficulty which the individual business man accepts and overcomes as part of the ordinary day's work.

When prices ruled exceptionally high during the war the British government board of trade, through a special section, organized standard suits and standard overcoats. These were much advertised by free advance publicity on the part of the press, and considerable disappointment ensued because the goods did not come on the market as quickly as was expected. Several factors caused the delay. One was the disinclination of the trade to be controlled. Eventually, however, the scheme got into working order, and at the time of demobilization standard suits and overcoats enabled the authorities to clothe the men released from the army. The general public, however, did not benefit to the extent expected.

The second scheme, says the Westminster Gazette, came into being in May last year, when the government were concerned respecting labor, which had reason to complain of the rising cost of living. The authorities sought to appease the workers, and essayed to set up again the machinery of governing standard clothing. They sought the cooperation of the wholesale trade, and the leading members agreed to support the proposal for the reasons adduced. Delay ensued on the part of the board of trade committee in fixing the details, and not until January of the present year was the scheme in thorough working order. By that time the whole situation in the clothing trade had undergone revolution. In July last year a great slump commenced, and prices fell so that by the time the new standard clothing was placed on the market the public could buy on much better terms. There was, therefore, no great inducement for the retail trade to stock the suits, nor for the public to buy them. An official announcement brought the scheme to an end on August 1, and added that "decontrol should take place as from that date."

A Nobel Prize Winner

Prof. Edouard Branly, who is to receive this year's Nobel physics prize, has for years made wireless telegraphy his special study, and the award of the prize is a recognition of his many inventions for the development of wireless communication. His sensitive coherer made it possible for Mr. Marconi to utilize the Hertzian waves for commercial purposes. Just before the war the Marconi company offered M. Branly the post of technical adviser to the French Marconi company, a post to which a handsome salary was attached, but the professor preferred to continue his laboratory researches.

"One does not live long enough," he said, in declining the appointment, "thoroughly to exhaust one single scientific idea. Why ask me to turn aside from my investigations to gather in useless gold pieces?" There is something in that, if he has enough useless gold pieces for his needs.

Efficient Housekeeping

BY Laura A. Kirkman

ANSWERED LETTERS

Chairman: "Are there any books that I could purchase by mail, giving suggestions for programs for a woman's club?"

Answer: Yes, but I cannot mention their names in this column as that would be advertising. I will gladly send you ahe names of two such books, together with the addresses of the publishers who get them out, if you will send me a stamped, self-addressed envelope.

Mrs. G. "Please give suggestions for a surprise party."

Answer: The person to be surprised must, of course, be gotten away from the house on one pretext or another, and when he returns he will find the house filled with guests. Games should be started at once. I know of no jollier one than "Jenkins Up and Down.' To play this the company must be dividend into two sides. One division sits on one side of a large table, and the other division opposite. A dime is given to one side and is passed beneath the table-edge among the players of that side, to one whom the captain (each side must choose a captain) indicates. The opposing captain now says, "Jenkins Up!" and all the closed hands of the players on the side holding the coin must be raised high in the air. When the opposing captain says, "Jenkins Down," the closed hands must come down flat on the table and the player in whose closed fist the dime was concealed, must take care that its glint of silver does not show beneath spread fingers as his flat hand lies on the table-surface. Now the opponents may guess which hand hides the dime, each player of the opposite having one guess. If nobody guesses correctly, the side holding the dime will again put their hands beneath the table-edge and decide upon which of their number is to have the coin next: If, however, some person of the oppsite side correctly guesses which hand is hiding the dime, then the opponents get the coin and the players that first had it become guessers. The fun lies in seeing which side can keep the tencent piece the longer.

Another good game is "Registering (Screen Emotions) would make fun and each of person's having to draw a slip of paper from a hat held above his head. Each slip bears the name of a screen emotion, such as Fear, Pride, Anger, Horror, Villainous Intent, Spiritual Exhilation, Pleased Surprise (make them up to suit yourself). Each player must act out—or try to!—the emotion written on his slip, while all the other players form the audience.

F. H.: "What kind of a game is good to play at a corn roast?"

Answer: The one just described (Screen Emotions) would make the the firelight would make the faces of the actors only more ludicrous. Or you might start a comic story at one end of the circle about the camp fire and let each person in turn add to the table. Or have a contest consisting of each person's telling a true story of the most embarrassing thing, or the funniest thing, that ever happened to him. Give, as a prize, the largest ear of corn.

Miss I. E.: Please tell me how to clean a white kid belt."

Answer: Use benzine or gasoline, but not near heat or flame.

Tomorrow — Try These Preserving Recipes.

All inquiries addressed to Miss Kirkman in care of the "Efficient Housekeeping" department will be answered in these columns in their turn. This requires considerable time, however, owing to the great number received. So if a personal or quicker reply is desired, a stamped and self-addressed envelope must be enclosed with the question.—The Editor.

CENSUS FIGURES SHOW WINDSOR HAS DOUBLED ITS POPULATION

A second instalment of preliminary census figures is given out by the bureau of statistics, principally relating to Ontario towns. Every city or town given shows growth over 1911. Windsor, Ont., having more than doubled its population, which now stands at 38,541. Three Rivers, Que., made a gain of about 60 per cent. Ontario's list includes Fort City, of 5860 souls, which was not on the map at the previous census.

The figures are as follows:

City or Town.	Population 1921.	1911.	1901.
Windsor, Ont.	38,541	17,829	12,153
Ford City, Ont	5,860	.....	.....
Sandwich, Ont.	4,419	2,302	1,450
Walkerville, Ont.	7,040	3,302	1,579
Lindsay, Ont.	7,542	6,954	7,003
Galt, Ont.	13,210	10,299	7,866
Preston, Ont.	5,431	3,883	2,308
Paris, Ont.	4,365	4,098	3,229
Belleville, Ont.	12,163	9,876	9,117
Trenton, Ont.	5,832	3,988	4,217
Chatham, Ont.	12,301	10,770	9,068
St. Catharines, Ont.	19,664	12,484	9,946
Peterborough, Ont.	20,989	18,360	11,239
Niagara Falls, Ont.	11,789	9,248	5,702
Welland, Ont.	8,677	5,318	1,863
Thorold, Ont.	4,823	2,273	1,979
Three Rivers, Qut.	22,317	13,691	9,981
Shawinigan Falls, Que.	10,606	4,265	2,768
Amherst, N. S.	9,975	8,973	4,964
North Sydney, N. S.	6,583	5,418	4,646
Sydney Mines, N. S.	8,328	7,179	3,194
St. John, N. B.	46,504	42,511	40,711

The Lighter Side

Necessity: Any luxury enjoyed by the neighbors.

—o—

The beauty of a frying chicken is more than skin deep.

—o—

God hasn't forsaken the world. Whom the Lord loveth he chasteneth.

—o—

France might get on her feet if she didn't have Poland on her hands.

—o—

Whiskey won't cure a cold in the head, but it has been known to cure a cold in the feet.

—o—

During courtship he buys her candy because he loves her. Later on he buys her candy because he likes candy.

—o—

A study of park bench statistics indicates that the time has come to start another overall movement.

—o—

And yet the citizens of Sodom doubtless felt vastly superior to the hicks from the adjacent country.

—o—

If Russia's paper money is ever thrown on the market it will be a sorry day for our wood-pulp manufacturers.

—o—

The linotype operators' in Noah's time had a miserable job if the Ararat Herald printed a complete casualty list.

—o—

A feminine writer says it is easy to forgive our wild young men. Not if they are wild when making a peg to first in a $1000 game against Rossland.

—o—

The reason people get enthusiastic about an ideal is because it sounds a little more romantic than a square deal.

—o—

The old grouch who thinks young peopl silly would trade all his vast store of brains for youth.

—o—

There are homes in which the floors are always clean, and then there are homes in which the husbands roll their own.

—o—

There are two kinds of men: Those who should be permitted to die a natural death, and those who think they know it all.

—o—

A good credit is like a pistol; it's a handy thing to have in time of trouble, but it will yet you into trouble when you don't need it.

Daily Recipe

(Paste this in your cook book.)

"Left overs" series.

RISSOLES.

Chop cold cooked meat, add half as much bread crumbs moistened with well beaten eggs or leftover gravy. Press into egg cups or gem tins and when molded turn into a baking dish. Put a little butter or suet on top of each and bake about 20 minutes. Serve with tomato sauce and garnish with parsley or watercress.

Styles

BY LENORE

For the woman who seeks a new note in her afternoon frock, is suggested a model built on those lines of sophisicated simplicity which makes you wonder how the smartness was obtained. Well, to begin with, there's a narrow foundation of pussywillow. To this the skirt is tacked at the side back, and swirled around to the front, forming the shapely tunic which is the whole point to the gown. The new self-brocaded crepe called Jacquard silk may be used, in taupe, brown, navy, or black, and a deep col-

lar of creamy Georgette trimmed with an inset finish for the neck. The armholes are fashionably wide and Georgette lengthens the sleeves.

In millinery, glicerined ostrich feathers are again favored this season, as shown in the black velvet hat so becomingly worn by the figure in the sketch.

PATTERN NO. 245

A pattern for the above model (No. 245) can be obtained in sizes 34, 36 or 38, by sending to The Daily News, your name, address, and 50 cents in postage stamps. Be sure to keep this newspaper clipping of the sketch and description of the garment to use as a working model when the pattern reaches you—which will be within two week's time.—The Editor.

Ten Years Ago Today

From The Daily News, Aug. 30, 1911.

Premier McBride will speak at a public meeting in Nelson on Wednesday, September 13, according to a telegram received yesterday by William Irvine, from L. Macrae, the premier's private secretary.

* * *

In astonishingly short time over 200 Chinamen turned out at about 1 o'lock this morning and congregated on Hall street, near the Occidental hotel, where a small fire was discovered by one of the city watchmen. No alarm was turned in and a few pails of water sufficed to put out the blaze.

* * *

The first steel barge to be floated on the interior lakes of British Columbia was launched yesterday on Kootenay lake from the ships at the local shipyards. This barge is owned by the Canadian Pacific Railway company and has been put together during the past five months by the Poison Iron works from plates shipped from their Toronto mill in Ontario.

* * *

Charles Swannell has severed his connection with the Imperial Bank of Canada.

* * *

C. R. Hamilton, K. C., has been appointed by the crown to prosecute Indar Singh, the Hindu awaiting trial on a charge of arson. The case will be heard before Judge Forin tomorrow morning.

Twenty Years Ago Today

From the Tribune, August 30, 1901.

W. J. Wilson returned yesterday Grand Forks. He says that between railway building and town consolidating things are lively at the metropolis that has changed its name.

* * *

Ike Rockenfield, who for two or thre years was the pet of the Nelson baseball enthusiasts, is howing the people of the Pacific Coast league that their company is none too fast for him. In Wednesday's game between Seattle and Spokane "Rocky" was three times at bat. He secured three hits, a single and a triple, and in the field he had two outs, four assists and no errors.

* * *

The proprty of the Granite Mines, Limited, which was ordered to be sold by the court to satisfy a judgment of the Duncan mines, was bought in by the liquidators of the Duncan Mines on Saturday. The bid was $133,433.55.

Mosquito Control in British Columbia

Eric Hearle, the federal officer in charge of mosquito investigations in British Columbia, in an article appearing in a recent issue of the Agricultural Journal of British Columbia reviews the Mosquito act of this province, recently repealed, and presents the reasons why the act became inoperative. One of the chief difficulties met with was the fact that owing to the varied habits of mosquitos the legislation was not applicable to all species.

"This legislation," states Mr. Hearle, "would have been admirably adapted to cope with certain mosquito pests where the troublesome species were general breeders with a small range of flight. The mosquito nuisance in parts of eastern Canada and in the eastern United States is sometimes caused by 'household' mosquitos, such as the eastern rain-water barrel mosquito and certain Anopheles mosquitoes which have a small range of flight, and which, as a general rule, do not wander many hundred yards from the vicinity of their breeding places.

"There are, however, more than 500 known species of mosquitos, and among them there is an extremely wide range of habits. Some species remain strictly in the vicinity of their breeding places, while others have been known to migrate 40 miles. With such a diversity of habits among mosquitos, legislation suitable for the control of certain species may be totally ineffective for a pest where other forms are the cause of the trouble.

"In the Fraser valley, where a detailed study of the pest is being undertaken by officers of the Dominion entomological branch, the two species constituting the pest are capable of spreading over areas many miles from their source or origin; so that legislation to be effective must treat the pest as a whole and take in the entire mosquito belt scope. Otherwise the most careful work done by one community might be rendered useless by neglect on the part of another community. Mosquitos are sometimes actually worse a few miles away from their breeding places than in the swamps where they were bred.

"The investigators found that out of a mosquito fauna of over 20 species only two assumed economic importance, and these occurred in great numbers only when the river freshets exceeded certain levels.

"Little real progress in controlling the mosquito pest of the Fraser valley can be expected until the larger areas subject to flooding have been reclaimed by dyking, pumping and ditching. Reclamation work is now being undertaken on the largest of the remaining breeding areas—Sumas Prairie—where untold millions of mosquitos are produced at flood time. The cleaning up of this huge breeding area of 34,000 acres will be a great step forward in the control of the pest, and will have an important effect on the agriculture of the district, especially on the dairy industry, as the drop in the milk flow is one of the most important effects of a serious mosquito outbreak. There are a number of other breeding areas which will need reclaiming before the pest is appreciably reduced and until they have been reclaimed it will not be feasible to deal with the smaller areas by artificial methods."

It is Mr. Herle's opinion that there is little hope of much being accomplished until the municipalities and other interested governing bodies in the affected area cooperate to deal with the pest as a whole and vest their authority in a central mosquito commission.

CONSIGNS RANEY PLUMB TO DEVIL

Dr. Godfrey Indignant When Games of Chance Seized at Public Function.

TORONTO, Aug. 29.—When a squad of county constables raided the field day held in Mimico Saturday in connection with the official opening of the town memorial park, and seized two wheels of fortune and other similar games of chance, Dr. Forbes Godfrey, M. P. P., publicly and vigorously assailed Attorney General Raney for offering "the respectable and hard working citizens of Mimico the most gratutious insult that has ever been handed out to any municipality by the department of the attorney general since the days of Mowat. I say to the attorney general when he interferes or tries to interfere with a public spirited movement in the work of completing a memorial, that he has overstepped his bounds and I say to him, with apologies to his Satanic majesty, that he can go plumb to the devil."

"This is the first I have heard of this particular event," said Hon. Mr. Raney, when apprised of the state of public feeling in Mimico.

"There were no special instructions so far as I was concerned.

"There are general instructions, however, to seize and confiscate gambling devices and prosecute where the circumstances justify prosecution. I don't know any reason why Dr. Godfrey should be exempted."

Carchemish, the capital of the ancient Hittite empire, has 4000 years of history.

Forty-five thousand stitches were taken in a silk flag given President Hording by two artisans.

FINE CHINA AS GIFTS

EVERY WOMAN has a fondness for good China, and a gift in one of the famous English wares is sure to find a welcome.

Just now we have some specially attractive patterns in Crown Derby, Minton, Coalport and Wedgewood, and shall be glad to send particulars and illustrations of these by mail. Our catalogue is free for the asking.

Birks

VANCOUVER, B.C.

Borden's ST. CHARLES EVAPORATED MILK

More milk means better health. Have it handy and use it in cooking

With the cream left in.

Ev23

Rosary Hall

1447 Barclay St., Vancouver, B.C.

A residence conducted by Sisters of St. Joseph, where business girls and students away from home, can be surrounded by home comforts and protective influence at moderate rates. For terms apply to

SISTER SUPERIOR

A Half-Million Hungry Children

There may be one in your home. He has "plenty to eat"—but his food lacks the tissue-building elements that are needed by growing children. The foods that have no real food value generally cost the most.

Shredded Wheat

is the best food for growing children because it is all food and is prepared in a digestible form. A noted physician says there are a half-million under-nourished children in our country. Shredded Wheat builds robust, sturdy youngters.

Two Biscuits with milk make a nourishing, satisfying meal and cost but a few cents. Delicious with raisins, prunes, sliced bananas, peaches or other fruits.

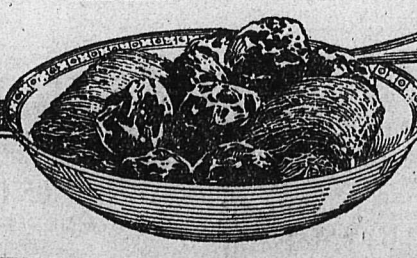

PRICE REDUCTIONS

In order to clean up the balance of our Summer Goods we are offering a reduction of

15 Per Cent

On all

Screen Doors and Windows, Refrigerators, Tents, Lawn Mowers, Grass Catchers, Lunch Baskets and Garden Trowels.

BUY NOW

NELSON HARDWARE COMPANY

BOX 1050 NELSON, B. C.

LUMBER

REDUCTION IN PRICE
Taking Effect July First

John Burns & Son

Next Issue of Kootenay Telephone Directory Closes Sept. 1

If you are contemplating taking new service, or making any changes in your present service, you should send notification in writing not later than the above date, in order that you make take advantage of the new directory listings.

Advertisers will find that the telephone directory offer an attractive and effective medium for their purposes.

"The Ideal Shoe for Children"

Start the Little One's Feet Right

HURLBUT'S CUSHION WELTS are the best. No tacks and made over Foot Form lasts. In stock in lace or button or strap slippers. Sizes 4 to 7½ and 8 to 10½.

R. ANDREW & CO

Leaders in Foot Fashion

KINNAIRD NOTES

KINNARD, Aug. 28.—Earl Young who has been the guest of Joe Killough for the past ten days, returned to his home in Trail, Saturday.

Mr. and Mrs. S. Owens, of Farron, were visitors at home of Mr. and Mrs. J. A. Killough, on Thursday evening last.

Mrs. Mark DuMont was a Trail visitor last week.

Mrs. Walter Sahlstrom spent Friday afternoon visiting friends in Castlegar

Miss G. Hansen returned home last night, after spending the day in Nelson.

Rev. E. A. L. Robinson of Edgewood, was a guest at the home of Mrs. Walter Sahlstrom of this city, over last week-end.

A. Carlson of Kinnard, who has been up at Slocan City for some time, is nome again for a few days.

GIRLS! BLEACH SKIN WHITE WITH LEMON

Squeeze the juice of two lemons into a bottle containing three ounces of Orchard White which any drug store will supply for a few cents, shake well, and you have a quarter pint of harmless and delightful lemon bleach. Massage this sweetly fragrant lotion into the face, neck, arms and hands each day, then shortly note the beauty and whiteness of your skin.

Famous stage beauties use this lemon lotion to bleach and bring that soft, clear, rosy-white complexion, also as a freckle, sunburn, and tan bleach because it doesn't irritate.

Smoke T&B

For best results, buy in large packages

China, Crockery, Glassware and Variety Goods

We make a specialty of open stock patterns.

DRONSFIELD BROS.

303 Baker St. - - Nelson

Branch at Penticton

Prest-o-Lite

Ford Replacement Battery now

$35.00

F. O. B. Nelson.

Canadian Auto and Electrical Supply Co., Reid Block

CUTICURA HEALS INTENSE ITCHING

Burning On Hands. Could Not Put Them In Water. Lost Sleep.

"My hands were very sore and I could not put them in water to wash them. There were some pimples on my hands, and the itching and burning were so intense that I scratched and irritated them, and I could not sleep at night.

"The trouble lasted two weeks before I tried Cuticura. When I had used two cakes of Cuticura Soap and one box of Cuticura Ointment for about two weeks I was healed." (Signed) Reginald Daigle, R. F. D. 2, Fort Kent, Maine.

Use Cuticura for every-day toilet purposes. Bathe with Soap, soothe with Ointment, dust with Talcum.

Soap 25c. Ointment 25 and 50c. Talcum 25c. Sold throughout the Dominion. Canadian Depot: Lymans, Limited, 344 St. Paul St., W., Montreal. Cuticura Soap shaves without mug.

Kootenay and Boundary

BANNER YEAR FOR APPLES AND PEARS

Cool Spell Would Help Color Apples; Purchase Fruit Warehouse; Alfalfa Fine

CRESTON, Aug. 28. — While the bright, sunny weather the Valley is still enjoying is exactly what the haymakers are wanting, orchardists are not quite so enthusiastic toward it. What the fruit man would like would be a spell of cooler and cloudy atmospheric conditions, which would help color up the apples in much better shape. The end of the week saw the last of the early fall apples shipped, and inside a week the Wealthys will be on the shipping list. Where vigorous thinning was done and attention has been paid to the cultivation the Wealthys equal the best the Valley has ever seen for size, but this is an "off" year for the variety. Crabapples are a tremendous crop, and certainly both as to quantity and quality this is likely to be a banner year for pears.

The Creston Valley Co-operative Association, with headquarters at Erickson will, in future, have to be seriously reckoned with in the mercantile life of the Valley. At a special meeting of Thursday night the directors were authorized to purchase the former Lindley fruit warehouse on the C. P. R. track at Erickson, which will well serve their purpose in handling flour, feed and hay, which will largely be on the direct-front-car-to-customer basis, as well as the coal trade, and will handily take care of the surplus stock of the retail store that will shortly be opened. The canvassers entrusted with the selling of stock report a brisk demand for the $25 shares, and no trouble is anticipated in disposing of enough to provide the needed working capital.

Four crops of alfalfa this season is the expectation of the R. J. Long ranch, which last week had the mowers busy on the third crop—and excellent stand of fully two feet and nicely uniform as to the height and quantity The C. O. Rodgers reach beyond Canyon City is having splendid success in the growth of sunflowers for ensilage purposes—a silo having been erected on the place last fall. Mr. Rodgers has several acres of the sunflowers that show excellent growth as well as a very heavy foliage. He will use them for winter feed for his herd of pure-bred Holsteins.

INSPECTS PUBLIC WORKS AT CRESTON

CRESTON, Aug. 28.—Wm. Ramsay, provincial public works department engineer, Nelson, was here on an official visit the latter part of the week, during which he had a look over the hard-surfacing road work being done by foreman Davis between Creston and Erickson, on which excellent progress is being made and the finest kind of surfaced rock road is going put down. If the Dominion government's 40 per cent share of the cost is paid by the end of the month th laying of this permanent road can be continued into November, but unless Ottawa does promptly it is likely operations will have to cease by the end of Sptember.

Mr. Ramsay also set suryor Chas. Moore at work on an investigation of the Goat River, both above and below the K. V., with a view to location a channel into which the Goat can be permanently diverted and thus make a channel into which the Goat can be permanently diverted and thus make feasible the erection of the new Mission road bridge at the site of the dismantled bridge on the old K. V. right of way. Mr. Ramsay expects the big new Kootenay River ferry to be ready for installation by the end of October. He also arranged for the getting on with widening and lowering the grade of the Sinister hill road, which will greatly expedite the haul of hay from the flats area on which the ferry will easily run to almost 1000 tons this season.

Proposes Irrigation System Which Will Furnish Power for Electric Light Plant

CRESTON, Aug. 28.—T. M. Edmonson is endeavoring to interest local rancher and townspeople in the installation of a pumping irrigation system that will also provide power for an electric light plant when not in use on the irrigation work. He proposes to locate the plant in the neighborhood of the old K. V. and get the water from the big slough, which can be supplemented by the Goat River rather handily if required. He has gone carefully into the matter and estimates that for $50,000 he can install the complete irrigation system that would take care of practically all the area in West Erickson, Alice Siding, and ranching properties adjacent to the town.

GETS CONTRACT FOR CANYON CITY SCHOOL

CRESTON, Aug. 28.—Geo. Hendren has just been notified of his tender being accepted for the construction of the one-room wing to the school at Canyon City, on which work will start as soon as he completes the addition he has under way to the Creston and Erickson seats of learing—both of which are finished up to the putting in of doors and windows. No inconvenience will be caused at Canyon as for the past two years they have operated the second room of the school in the small united church building which stands just across the road from the public school.

REPAIRING CROW LINE

CRESTON, Aug. 28.—The biggest bit of construction that the C. P. R. has undertaken in years on the Crow Line is due to start early next month, on the fill of a third of a mile stretch of high trestle from Kootenay Landing depot to the slip at the lake where the steamers and car barges unload. At the highest point the piling is readily 50 feet from the water's edge, and the job is expected to take around three months. The material for the fill will be taken at a cut about five miles east of Creston, and three work trains will be kept busy with self-dumping steel cars—one train going, one coming, and the third unloading.

Whilst work is on at the big fill the yard train handling the freight traffic from the Proctor barges will run at night. The C. P. R. has deferred this work for almost two years, waiting for a slump in labor costs, but it can hardly delay longer as the present trestle is showing the effects of wear and tear, and old age—so much so, in fact, that the company will not risk its heaviest type of freight engine to operate on the trestle at all.

GETTING READY FOR ANNUAL FALL FAIR

CRESTON, Aug. 28.—Prize lists for Creston's fourth annual fall fair on October 5 are being distributed by Secretary Walmsley this week. An examination of the list of awards shows cash prizes of over $600, while there are numerous substantial prizes in the way of merchandise. Nelson firms having been particularly generous in this respect. This year's list is at least 20 per cent larger than a year ago, the notable expansion being in the poultry class, with a view to attracting exhibits by Nelson, Cranbrook and Fernie fanciers. The cooking and needlework classes are also enlarged, and there is a particularly fine school children's section. To round out the second day of the fair in the best possible shape a substantial sum has been set aside for sports, and a committee of Messrs. Hayes, Garland, Mallandaine and Allan have been named to look after this feature, which will include a final baseball clash between Creston and Copeland, idho or the new-reinforced Wyndel nine.

CRESTON NOTES

CRESTON, Aug. 28.—Miss H. G. Robinson of Edmonton, Alta., who has spent the summer here with her sister, Mrs. Bayes, left yesterday for the Alberta capital.

Mr. and Mrs. Geo. Johnson returned yesterday from a three weeks holiday visit with friends at coast points.

Miss Davis, who is in charge of the telephone central at Fernie, is a Creston visitor at present with her father, good roads superintendent A. E. Davis.

Miss Agnes Helme of Vancouver, who has been here for a month's visit with her sister, Mrs. John Hobden, returned to the coast on Friday.

Mrs. S. A. Speers and family returned on Friday, after a three weeks' vacation at Proctor, where they were occupying a furnished cottage.

Fire Patrol George Seymour got back yesterday from a short business visit at Cranbrook.

"Rosry" Bolton was a Lethbridge, Alta., visitor last week, where he was attending the annual outing of the Daily Herald newsboys from all points in Southern Alberta and Eastern B. C.

Mr. and Mrs. Boyd and Ernest Beelet of Calgary, Alta., were motor visitors here last week, guests of Mrs. Devine.

Mrs. G. K. Jones of Kuskanook was a business visitor at Creston on Friday and Saturday, and states that the C. P. R. steamer is unloading at least three tourist auto parties a day each way at the new wharf.

Mrs. Honwood of the local telephone central, along with Mrs. Embree and Miss Audrey Craigie, are visitors with Nelson friends at present.

Miss Jean Henderson is back from Kitchener, where she spent part of the summer holidays.

J. E. Repsomer and Art. Hurry got away last week to Saskatchewan, where they are helping with harvest operations.

Mr. Brady, accountant of the L. S. R. at Camp Lister, was a business visitor in town on Thursday, and reports that the sawmill at that point will likely resume cutting early in September. There are some 300,000 feet of logs still on the skids, and the mill will run until all this has been turned into lumber.

WANETA NOTES

WANETA, Aug. 28.—Mr. and Mrs. Owen Morgan, of Blairmore Alta., and Mrs. James Burrows, of Columbia Gardens were Waneta visitors on Wednesday.

After a pleasant visit of several weeks, Archie Laug returned to his home in Trail, on Saturday.

Mr. and Mrs. George Boice and daughter Katherine and Mr. and Mrs. William Ketchem and daughters Margaret and Olive motored fom Colville on Saturday and were Sunday guests of Mr. and Mrs. A. M. Adie.

J. H. Dean and L. H. Koeper of Spokane spent Sunday at the Waneta Power company camp near the Salmon.

Fred Weyergang was in Nelson on Tuesday, on buiness, having sold his ranch at Fruitvale.

Mr. and Mrs. R. A. Aldersmith and son have returned from their vacation at Proctor.

Mr. and Mrs. A. M. Adie and daughter, and Mrs. William Ketchum motored to Rossland on Monday.

A. E. Gallupe went Monday for a few days visit with friends in Nelson.

A. A. Johnson, A. M. Adie, W. A. Duncan and Fred Weyeigang attended Eagles Lodge in Trail on Sunday night.

Miss Laura Churches went to Trail on Saturday where she will attend School the coming year.

Misses Margaret and Olive Ketchum are spending the closing days of their vacation with their grand parents Mr. and Mrs. Fred Adie, before returning to their school work in Colville.

CRAWFORD BAY NOTES

CRAWFORD BAY, Aug 29.—Mr. and Mrs. Palmer were at the wharf Thursday morning to bid farewell to their daughter, Alma who is going to Toronto to complete her education prior to taking up her studies and training for nursing profession.

Mrs. F. Clark who will reside in Nelson for sometime has rented her ranch to Mr. and Mrs. F. H. Butler.

Fred Simpson is back at his parents home to rest up for a month or two, after having met with an accident fracturing his right elbow. He has made a very fortunate recovery since it was feared at one time that an amputation would be necessary.

Miss Baird of Edinborgh, Scotland, is visiting the Bay and is the guest of Mrs. M. B. Fraser.

Mrs. Palmer has left for Elko for a short vacation to be the guest there of Mr. and Mrs. White.

The new packing house received a terpsichorean baptism on the 24th inst. and is likely to prove pretty popular for such functions by all accounts.

Mrs. W. Wooney has returned from a camping vacation on the main lake.

H. Murray, who for some time past has been undergoing treatment at the Kootenay Lake General hospital, under the S. C. R., is progressing satisfactorily.

Major J. S. Gooch, L. Bourne and F. Woolgar left for Picnic Bay opposite Gray Creek today the object being to camp there for some days spending the time slashing out a trail to Lime Lake about which lake and vicinity little is known. Lime Lake lies about half way between Crawford Bay and Cortlanis Point on the Main lake.

SUNDAY SCHOOL PICNIC JOYFUL

APPLEDALE, Aug. 29.—The annual picnic of the Sunday school was held on Friday on the athletic ground. A very pleasant time was enjoyed by everybody.

Julia Troyryo won the race for the girls under eight; boys under eight, Ernest Trozzo; girls under 10, Dorothy Cant; boys, Warcourt Harding.

Ethel Campbell was the first to whistle after eating the soda biscuit. The ladies also tried it, Mrs. Peteres winning.

Three leg race, Joe Trozzo and Ethel Campbell; ladies race, Mrs. Barnhart and Mrs. Smith; wheel barrow race, Gordon Cant and Stanley Bridge; men's race, Lionel Wynne and Mr. Smith; married men, Mr. Smith.

HARROP NOTES

HARROP, Aug. 29.—Miss Muriel Harron left last night for Victoria, where she will attend Normal.

Rev. J. P. and Mrs. Westman and Miss Jean Westman are returning to Nelson this week. They have been camping here for several weeks.

Mrs. A. Macgerth and children of Broadwater spent a few days here the end of the week. They are returning home this morning.

W. W. Bretton came in from his trips on the Arrow Lakes and spent

R. Pope, Jr. has arrived from Wortlock, Sask. He and his father recently purchased one of the G. F. Motion ranches.

The Harrop cooperative association are loading a car load of apples and pears on Thursday.

MARKETS AND FINANCE

(Continued from Page Six)

Barletts, green, $3.50; Clapps' per box, $3.25; crab apples, Transcendents, No. 1, $2.00 to $2.50; plums, No. 1 Bradshaw, etc., per crate, $2.25; No. 2, per crate, $1.75 to $2.00; apples, No. 1 Duchess, box, $2.50 to $3.00; unwrapped, $2.00; blackberries, per crate, $2.75; sweet corn, per dozen, 25c to 40c; green peppers, per peach crate, $1.25; citron, squash pumpkin, marrow, per lb., 2½c to 3c; carrots, beets, turnips, lb., 2½c to 3c; onions, per lb., 3½c; potatoes per ton, $40.00 to $43.00; eggplant, fancy, per lb., 10c; pickling cucumbers, small size, per case, $1.50; pickling onions, per lb., 9c; celery, per lb., 6c; parsnips, per lb., 5c.

Imported—Peaches, Elbertas, per case, $1.90 to $2.35; pears, Bartletts, green, per case, $3.50; ripe, per case, $2.50 to $3.00; Italian prunes per case, $1.65 to $1.75; malaga grapes, per case, $.00; sweet potatoes, per lug, $3.50.

Vancouver.

Small fruits—With the exception of blackberries and a few stragglers in strawberries the season is finished. Both these berries are coming in in very poor condition owing to the wet weather and, as regards strawberries, the lateness of arrival. The prices obtained, however, are very good owing to scarcity.

Apples and pears—Both these fruits are moving out in a satisfactory manner, the price level being fairly constant on graded stock. Loose packs and other inferior grades are in good supply, as is usual for this time of the year.

Tomatoes—Heavy arrivals of field tomatoes have created a low priced maret. Hothouse stock has also come down from the same cause.

Spud Market Firmer.

Potatoes—The market has become decidedly firmer during the past week, growers obtaining as high as $21.00 Vancouver. Tentative carlot shipments have been made to eastern Canadian and United States points. The approaching season is the subject of much speculative thought in the trade. The United States emergency tariff duty and the light crop reports from the United States and eastern Canada have a heavy bearing on the subject, but until later reports are to hand, which will give more definite idea of the potato yield, all forecasting must be purely speculative. Conditions are such, however, as to practically guarantee the B. C. growers their own local market. The health of this, however, can only be maintained by finding an adequate outlet for the surplus stock which is usually upward of 300 carlots, but which will probably be higher than usual this year owing to the idle camps which, when active, are heavy consumers.

The grower can assist marketing very greatly by maintaining a high grade. It is to be remembered that many of the available markets are supplied from districts where high-grade requirements are upheld and it is not desirable that the local product should suffer by comparison on these markets. In the case of United States markets, a duty of 25c per bushel must be paid, no consideration being given to quality. This matter is worthy of the attention of growers, both from the view of immediate sales and for future business. B. C. is an exporter of potatoes and everything possible should be done not only to hold what markets we have, but to develop new ones. In this quality is an important factor.

Wholesale Produce.

Apples, yellow Transparents, wrapped, $2.00; duchess, wrapped, $2.25 to $2.50; Gravensteins, Washington, wrapped, $3.25; Gravensteins, Kermeos, $3.25; loose pack, $2.00 to $2.50; crab apples, Transcendents, $1.75 to $2.25; pears, Bartletts, Washington, $3.00 to $3.25; Keremeos, $2.25 up; peaches, B. C. and Washington, $1.50 to $1.85; apricots off market; plums, Washington and B. C., $1.50 to $2.25; blackberries, $1.50 to $2.00; blueberries, per lb., 8c; canteloupes, 4.50 flats, $1.70 to $2.00; watermelons, Tom Watsons, lb., 3c to 4c; casabas lb., 6c to 7c.

QUALITY OF APPLES BETTER THIS YEAR

Reports From Okanagan Encouraging All Around; Showers and Coolness.

VERNON, B. C., Aug. 27.—Following report is issued by the department of agriculture:

Salmon Arm and Main Line.

Transcendent crabs and Duchess are pretty well cleaned up. A light picking of Wealthies is being made in some orchards this week, but picking will not become general until the middle of next week.

Several good showers have fallen during the last few days and the fruit is beginning to take on color fast.

Plums, cucumbers, corn and tomatoes are moving out.

Vernon.

Transcendent crabs are about over. The quality has been excellent, much better than last year, and the quantity has been slightly over the earlier estimates. Hyslops will be in the middle of next week. Wealthy picking has commenced and will be in full swing the first of the week.

Some prunes are moving from the Oyama section. The weather has been showery up until Wednesday of this week and the bright sunshine and the cool nights of the past few days has made a marked difference in the color of the fruit. McIntosh are coloring well and where they have been sufficiently thinned on thrifty trees are sizing well.

Cover crops are doing particularly well and a considerably greater interest is being taken this year in the sowing of vetch and other legume cover crops than ever before.

Kelowna.

A steady rain fell on Tuesday, the 23rd inst., and the soil has been fairly well soaked. Tomatoes have cracked slightly, but are of good quality. Canning tomatoes are coming in well and without an early frost will make a good pack. Semi-ripes and greens are moving very slowly, owing to congested market.

Transcendent crabs are finished; Hyslops will be ready in about eight days. First picking of Wealthies in; they are of good size, but could show more color. McIntosh should be a good crop; expected to be ready about September 15.

Bradshaw, Columbia and Pond's Seedling plums will be ready in a few days.

Early peaches are over. Yellow St. John and Early Crawfords now being shipped. Elbertas should be ready in about 10 days; prospect good.

Only a few potatoes moving in mixed cars. Onions moving slowly in small quantities. No sale for carrots, cabbage, beets, cuke.

Cover crops of vetch and rye sown in July and early August are showing up well in the orchards. There will be considerable acreage sown to cover crops this week. Some alfalfa is going in, some vetch, and for later sowing rye is being used.

Spring sown alfalfa has made a good stand in orchards where it received enough moisture.

Penticton and Keremeos.

In Keremeos section the weather has been showery for the past few days and has interfered slightly with picking. Flemish Beauty and Bartlett are about at the peak. Crabs and plums are also moving in considerable quantities. Apples are sizing well and showing a good deal of color. The yield of potatoes does not promise to be as heavy as expected, although the quality will be good.

In Penticton district the early and midseason peaches are practically over and some Elbertas may possibly come in toward the end of the month, which is earlier than usual.

Bartlett and Flemish Beauty pears are moving in quantity, Clapp's Favorite being about over. For the past two or three days the weather has been showery and will help fall sown cover crops a great deal, as well as apples.

The Store for Style

Meagher's

The Store for Quality

WHEN THE SCHOOL BELL RINGS

Will Your Boys Be Ready?

Or will they enter the school room handicapped because they feel they are not dressed as well as other children?

SPECIAL VALUES IN BOYS' SUITS

At 25 Per Cent Discount

We are placing on sale today our entire stock of Boys' Suits at greatly reduced prices. It will pay you to secure your present or future needs now while stocks are fresh and you can get your size. Stuits are all made by best Canadian makers and styles are values are unbeatable. All sizes from 8 to 17 years —26 to 37 bust.

BOYS' TWEED SUITS, NAVY CHEVIOTS, FINE WORSTEDS,

Green Mixtures, Brown Mixtures, Etc, at One-Quarter Off.

$45.00 Suits, in sizes 34, 35, 36, 37, for $33.75

$40.00 Suits in sizes 34, 35, 36, 37, for $30.00

$30.00 Suits in sizes 28, 30, 32, for $22.50

$25.00 Suits in sizes 26, 28, 30, 32, for $18.75

$20.00 Suits in sizes 24, 25, 26, 27, 28, for $15.00

BOYS' ODD PANTS at One-Quarter Off.

Twenty-five pairs Boys' Pants, in medium, light, and dark colors. Sizes 25 to 33. A mixed lot. Values to $8.00 pair. TO CLEAR at ..... ONE-QUARTER OFF

BOYS' SHIRTS at 95c

Only twenty left, in neat stripes and good colors. Will wash well. Sizes 12½, 13, 13½; made only with plain neck bands without collars. Double cuffs. Regular value $1.50. TO CLEAR at, each 95c

Extra Special Value in BLUE SERGE at $5.00

Twenty-five yards pure wool French Serge, splendid quality for women's Suits, Dresses or Skirts. Is full 54 inches wide and worth regularly, $8.00. SPECIAL PRICE, yard $5.00

New PLAID SKIRTINGS at $5.00 Yard

Ten pieces New Fall Plaid Skirting, in good weight. Choice patterns in Browns, Greens and Blues. Rich velour finish. Width 54 inches SPECIALLY PRICED, at per yard..... $5.00

611 Baker Street Phone 200

GOVERNOR-GENERAL AND SUITE ARRIVES

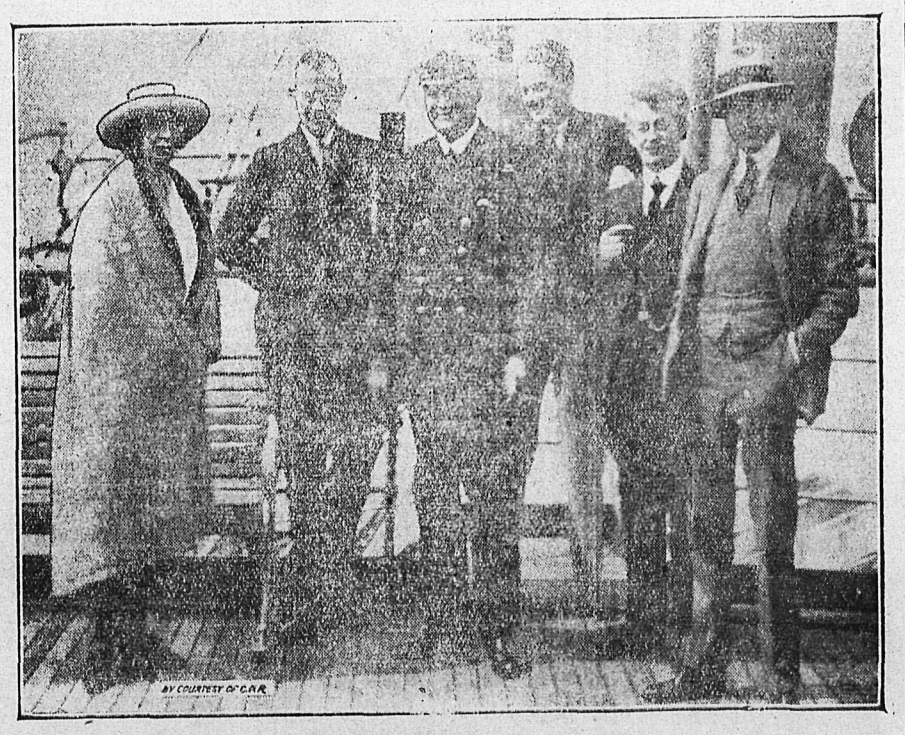

PHOTOGRAPHED ON THE OCEAN.

Reading from left to right—Taken on board S. S. Empress of France: Lady Byng, his excellency Lord Byng, G.C.B., G.C.M.G.; Commander E. Cook, R.N.R.; Captain Hon. W. D. H. Jolliffe, A.D.C.; Neil McLean, Labor M.P. for Glasgow; Hon. Captain F. W. Erskine, A.D.C.

A Paradox: It takes ovens of 500° of heat to make this cooling breakfast dish—

Post Toasties

best corn flakes

Also it's a cold fact that unless you say "Post Toasties" to your grocer you're liable to get ordinary Corn Flakes.

Markets and Finance

RAPID TRANSIT ISSUES BREAK

Collapse of Inter-Borough Company Overshadows the Market.

NEW YORK, Aug. 29.—Collapse of the various securities of the Interborough Rapid Transit company and related issues in consequence of receivership proceedings against that system was the overshadowing feature of today's stock market.

Losses of 1½ to 9½ points were registerd by the shares and bonds of the parent company. Manhattan Elevated, under guaranteed long lease to Interborough, sustained an extreme decline of almost 10 points.

Other issues such as Studebaker, Chandler, sugars, leathers and chemicals, as well as shares of the motion picture, mail order and textile groups, again suffered from liquidation and short selling, but leaders of the oils, equipments, steels and railway divisions strengthened.

Features of the constructive side were represented by General Electric, Baldwin, Transcontinental and Granger transportations, and Mexican Petroleum. The latter, however, forfaited more than half of its gain in the realizing movment of the last hour.

Sales were 400,000 shares.

Additional July statements of earnings by important rails were mixed, but the tendency was toward betterment. Western terminals reported an increase, due chiefly to crop shipments.

Call money held at the recent 5 per cent rate, although again lending at 4½ per cent outside. Time quotations were unchanged.

Liberty issues and similar foreign flotations were irregular.

Total sales, $8,350,000.

Closing Quotations.

	High.	Low.	Close.
Chino	21⅛	21	21
C. P. R.	114	113⅝	113¾
C. M. & St. P.	25⅝	25	25
Inter. Marine	8 1-3	....	8½
Mo. Pacific com.	18⅝	18¼	18¼
do pfd	36½	36⅛	36½
Pierce Arrow	10⅝	9⅞	10⅝
Studebaker	69⅛	67	68⅝
U. S. Steel com.	74¾	73⅝	73⅞
Willys	5½	....	5½
General Motors	....	....	9¾
Utah	....	....	44⅛
Anaconda	....	....	35¾
N. P.	....	....	72¾
G. N. pfd	....	....	72¼

DOMINION LIVESTOCK.

TORONTO, Aug. 29.—Cattle receipts, 3883. Common to medium generally steady to a little easier. Seperal loads of heavy steers brought 8c, ranging down to 6¾c. Bulk of choice butcher steers and heifers at 5⅞c to 6¼c.

Calf receipts, 537. Choice, 11c; bulk of good veal at 8c to 9½c.

Sheep receipts, 1498. Odd load of lambs, 8¾c, and a few picked ones at 9c.

Hog receipts, 805. Prices unchanged.

WINNIPEG, Aug. 29.—Receipts up to 9 a. m. today were 1130 cattle, 175 hogs and 350 sheep.

Steers—Choice, $5.00 to $5.50; fair to good, $4.00 to $4.75; common, $2.50 to $3.00.

Butcher heifers—Choice, $4.25 to $4.50; fair to good, $2.75 to $4.00.

Butcher cows—Choice, $3.50 to $4.25; fair to good, $2.50 to $3.25; canners and cutters, 75c to $1.50.

Bulls—Good, $2.50 to $2.75; common, $1.50 to $2.00.

Oxen—Good, $3.75 to $4.00; medium, $3.00 to $3.50; common, $1.50 to $2.00.

Feeder steers—Choice, $3.75 to $4.25; fair to good, $2.75 to $3.50.

Stocer steers—Choice, $2.50 to $3.25; fair to good, $2.25 to $2.50.

Stocker heifers—Choice, $2.50 to $3.00; fair to good, $1.75 to $2.25.

Calves—Choice, $5.50 to $6.50; good, $4.00 to $5.00; common, $2.50 to $3.50.

Sheep—Good, $5.00 to $6.50; common, $3.00 to $4.00.

Lambs—Good, $8.00 to $10.00; common, $5.00 to $7.00.

Hogs—Selects, $11.50; heavies, $6.50 to $9.50; lights, $9.50 to $11.50; sows, $6.50; stags, $5.00.

EGG MARKET.

OTTAWA, Aug. 29.—The egg market continues steady and unchanged.

Toronto—Specials jobbing at 54c.

Montreal—Firm; specials jobbing at 50c to 52c.

Winnipeg—Slightly easier; jobbing carton eggs, 42c to 44c.

Saskatchewan—Receipts light; quality unsatisfactory, trade offering 30c cash, jobbing 35c to 36c.

Alberta—Slightly easier; dealers offering 28c to 30c f. o. b. shipping point.

British Columbia—Firm; dealers paying country points 40c to 42c, jobbing specials 46c.

Chicago and New York—Easy and unchanged.

WHOLESALE MARKET.

The following are Nelson wholesale prices on the various commodities named:

Butterfat:	
Sweet	$ .43
No. 1 sour	.41
No 2 sour	39
Fruit for jam:	
Plums, per lb.	.02
Dressed Carcases:	
Steers	.11½
Cows	.10½
Calves	.13
Mutton	.17
Lambs	.20
Hogs	.19½
Fowls	.28
No. 1 creamery butter:	
In cartons	.45
In parchment	.44
56s, solid	.41
14s, solid	.41½
No. 1 dairy butter	.45
Eggs, per doz.	.50
Field tomatoes, per lb.	.10
Yellow Transporent apples, lb.	.02

SILVER STEADY

NEW YORK, Aug. 29—Silver, domestic, 93½c; foreign, 62⅝c.

LONDON, Aug. 29.—Silver, 38d.

FOREIGN EXCHANGE.

NEW YORK, Aug. 29.—Canadian dollars—90.25.

Francs—Demand 7.77½, cables 7.78.

Lire—Demand 4.29, cables 4.30.

STERLING EXCHANGE

NEW YORK, Aug. 29.—Sterling irregular at $3.66¼ for 60-day bills and $3.69¾ for demand.

NELSON, Aug. 29.—Current counter exchange for sterling, $4.09⅞.

CANADA BONDS.

WINNIPEG, Aug. 29.—Bid prices for Dominion issues:

War loans—1925, $94.50; 1931, $92; 1937, $96.25.

Victory—1922, $98.50; 1923, $97.40; 1927, $97.65; 1933, $97.45; 1937, $99; 1924, $96.25; 1934, $94.70.

METAL MARKET.

NEW YORK, Aug. 29.—Copper easier; electrolytic, spot and nearby, 11¾c.

Tin—Steady; spot, nearby and futures, $26.25.

Iron—Steady; No. 1 northern, $21.00 to $22.00; No. 2 northern, $20.00 to $12.00; No. 2 southern, $18.50.

Lead—Steady; spot, $4.40.

Antimony—Spot, $4.50.

Zinc—Quiet; spot, $4.15 to $4.20.

At London—Standard copper spot, £68; futures, £68 12s 6d; electrolytic, spot, £70 10s; futures, £72 10s.

Tin—Spot, £153 7s 6d; futures, £155 7s 6d.

Lead—Spot, £23 7s 6d; futures, £22 15s.

Zinc—Spot, £24 15s; futures, £25 7s 6d.

WHEAT ADVANCES SLUMPING LATER

CHICAGO, Aug. 29.—Bullish news served to make wheat prices average higher, but a rather weak response to this news caused a slight slump at the finish.

Wheat was ¼c to ¾c higher at the close, while corn after holding to narrow limits all day finished a shade lower.

Oats also varied but little and finished a shade under the opening.

In provisions meats were generally unchanged, but lard was 30 point up.

MONTREAL PRODUCE

MONTREAL, Aug. 29.—Produce market quiet.

Cheese—Finest easterns, 19½c to 20c.

Butter—Choicest creamery, 39c to 40c.

Eggs—Selects, 45c to 46c.

Potatoes—Per bag, car lots, $1.75 to $2.00.

MONTREAL LIST.

MONTREAL, Aug. 29.—Two new lows were reached in today's session of the stock market, which was one of the dullest in many weeks. They were Illinois preferred and Winnipeg Electric, but otherwise changes were fractional.

Laurentide was the market leader and developed strength that carried it up to 64.

Spanish River preferred was also actived and closed ¼ up.

Public utilities and industrial shares advanced. The steels were light but generally firm.

Bank stock trading was light, but Montreal sold up 2 points and Royal fell to 197.

Bonds were quiet and easier.

TORONTO BOARD.

TORONTO, Aug. 29.—There was some reaction in Toronto Railway stock today, but the balance of the list was irregular and trading was only along moderate lines. Declines were made in the paper groups, by Old Riordon common, Spanish River and Abitibi, Brompton remained unchanged and Wayagamack was firmer.

Toronto Railway dropped to 71, where it closed with a loss of 1¾. Pacific Burt was a point higher for the common and British Columbia Fishing gained a small fraction.

Short term Victory issues were weak. Declines were also made by the three longest term issues.

MINNEAPOLIS GRAIN.

MINNEAPOLIS, Aug. 29.—Flour unchanged; shipments, 63,436 barrels. Bran—$15.00.

Wheat—No. 1 northern, $1.39⅝.

Corn—No. 3 yellow, 47c to 48c.

Oats—No. 3 white, 30⅝c to 31⅝c.

Flax—No. 1, $1.91½ to $1.94½.

WINNIPEG GRAIN QUOTATIONS.

	High.	Low.	Close.
Wheat—			
Sept.	122½	121	121½
Dec.	124½	122½	123¼
Oats—			
Sept.	35¼	34⅝	34¾
Dec.	38⅝	38	38
May	42½	42	42
Corn—			
Sept.	54⅞	54⅜	54⅜
Dec.	54¾	54¾	54⅛
May	58¼	57⅞	58
Rye—			
Sept.	104	102¾	102¾
Dec.	105	104	104¼

PRESERVING TIME BEGINS EARLIER

Fruit Market Dull; Tomatoes in Demand; Spuds Are Firm.

CALGARY, Aug. 27.—The market here is still in a dull condition. Housewives are being continually reminded that the fruit preserving season is two weeks in advance of last year.

There has been an oversupply of Washington Bartlett pears on the market this week, and as many of them were commencing to turn ripe prices slipped down as low as $2.50 per case.

Some first-class pink meat melons from Peachland arrived on the market this week. These are becoming very popular with the Calgary buyers.

The first shipment of Italian prunes arrived during the week from Washington. They were a little on the green side.

Shipments of blackberries are becoming lighter; there is no big demand for them.

There seems to be no bottom to the ripe tomato market. No. 1 quality firm ripe tomatoes are being wholesaled as low as 75c per four-basket crate, and retailed at from 90c to $1. Express charge per crate to Calgary from B. C. is 55c, as against 12c in carload lots by freight.

Several carlots of Alberta grown potatoes from Edmonton arrived during the week. Calgary local grown stock is also being hauled in.

A carload of Manitoba cucumbers packed in 100-pound bags arrived during the week from Winnipeg. The owner is finding it very difficult to sell them, as cucumbers in sacks are not wanted on this market.

Local grown hothouse tomatoes in 16-pound four-basket crates are being sold as low as $2.00 per crate, this being the lowest price that has prevailed here for hothouse stock.

Shipments of gren corn ar now arriving from B. C. and Alberta points in better condition. Growers are removing the small ears and those not properly filled. It is the poor, ungraded stock arriving on the market that brings down the price.

Eggs, selected, per case, $13.00 wholesale; No. 1, $11.50, wholesale. No change in butter, fowl or hay prices.

Calgary Wholesale Prices.

British Columbia—Peaches, Triumph, per case, $1.25 to $1.50; pears,

(Additional Markets on Page Five.)

TO THE FARMER

Small amounts saved regularly soon reach a large total. Deposit each week part of the money you get from your cream, butter and eggs and watch your Savings balance grow.

WE WELCOME SMALL ACCOUNTS.

559

The Canadian Bank of Commerce

Branches in Kootenay and Boundary at NELSON, FERNIE, CRANBROOK, CRESTON, GRAND FORKS, GREENWOOD, NAKUSP, TRAIL.

If This is Magic There is a Wizard at Your Own Elbow

There is this magic about daily newspaper advertising. It is a straight method of making the facts known about the things you have to sell, to the greatest number of people in the shortest possible time, for the lowest unit of cost.

Successful daily newspaper advertisers rarely adopt spectacular tactics. They use slogans and catch phrases with discretion. They use plain, every day horsesense, and talk in their advertising copy the way they would do to a customer who came in to buy.

Their experts unite advertising and distribution into sales: selecting markets, routing advertising, writing copy under one clear plan to reach the ultimate customer. There is service at your elbow now to aid you to lasting success at less than the price of one misguided experiment.

Issued by The Canadian Daily Newspapers Association, Head Office, Toronto.

Classified Advertising

Used Articles, Real Estate, Rooms, Board, To Rent, Boats and Automobiles — *Help Wanted, Positions Wanted, Lost and Found, Livestock, Machinery, Farm Produce, Timber and Mines*

49 Farms For Sale

MIXED FARMING IN WESTERN CANADA—In Central Alberta and Saskatchewan are rich park lands, open prairie, ready for the plow, interspersed with trees which afford excellent shelter for stock. Here grain growing, dairying and livestock raising are being carried on successfully. The country is ideal for mixed farming. The Canadian Pacific railway is offering a large area of these fertile lands in the neighborhood of Lloydminster and Battleford. These rich districts will become the home of thousands of prosperous farmers. On similar land Seager Wheeler grows the world's prize wheat. Near Lloydminster the world's prize oats have been grown and butter of the highest quality is made. A man can soon become independent on a farm here. These lands can be bought now at prices averaging about $18 an acre. You pay down 10 per cent. If land is purchased under settlement conditions no further payment of principal until end of fourth year, then sixteen annual payments. Interest is six per cent. Write to H. B. Loughran, C. P. R. Land Agent, C. P. R. Station, Vancouver, or Allan Cameron, General Superintendent of Lands, 985 First St., East, Calgary. (3913)

10 Male Help Wanted

WANTED—Smart canvasser to sell splendid line of ladies waists, etc., exclusive agency given for Nelson to the right person. 1115 Lily street, Vancouver, B. C. (4717)

WANTED—Experienced man to run small mixed farm proposition. Fixed salary and share in profits, permanent job to suitable person. Box 4698, Daily News. (4698)

WANTED—To give contract to stump six acres land. Can furnish stumping machine. Lepage, Fruitvale. (4695)

WANTED—At once night clerk, Hume Hotel. (4689)

ALADDIN Readi-cut Homes, cost $1000, less and are better houses. We want names of those planning to build in your district. Write for our commission plan. Confidential CANADIAN ALADDIN CO., 218 Portage Ave., Winnipeg. (4675)

13 Situations Wanted—Male

WANTED—Position in city by stenographer, three years experience in Bank work. References. Address Drawer 1110, City. (4711)

ENGINEER-MACHINIST seeks situation; 28 years' experience steam, gas, automobile. British Board of Trade certificate, Saskatchewan and Alberta papers. Apply Box 4570, Daily News. (4570)

11 Female Help Wanted

WANTED—Capable woman or girl not under twenty, for housework, also assist with two small children. Sleep out. Apply, Willis Piano Store, 304 Baker St. (4708)

12 Situations Wanted Female

WANTED—Work by young girl 19 years, to do housework or hotel work. Good reference. Address, Box 103 Boswell, B. C. (4739)

GOOD COOK Requires situation. Private family preferred. Mrs. F. Thomas, Nelson. (4727)

COMPETENT WOMAN—Wants berth as visiting housekeeper or housework by the hour. Box 4721 Daily News. (4721)

POSITION or employment by capable, energetic man in going concern, anywhere. Could invest up to $1500. Replies strictly confidential. Box No. 4540, Daily News. (4540)

COMPETENT Stenographer-Bookkeeper desires position. Thoroughly capable. Thirteen years experience general office work, insurance, real estate brokerage. Highest references. Apply Box 4661 Daily News. (4661)

37 Boats and Automobiles

FOR SALE—18 ft. launch and boathouse first class condition. Newly overhauled. Snap for cash. Apply, Box 4705 Daily News. (4705)

FOR SALE—18 foot launch 5 h. p. Roberts Joes reverse gear. Snap $140. Motor-Canoe. 3 h.p. Gray $175. 26 ft. launch top, windshield, fully equipped, ten miles, 9 miles per gallon. All guaranteed good running order. Masters, Waterfront. (4707)

21 W. J. Harley Davidson motor cycle gone about 500 miles. Mechanically as good as new. Going for $500. Address Box 823, Cranbrook, B. C. (4710)

AUTO FOR SALE—Model 79, Overland in first class condition. $500. J. H. Honey, Rossland, B. C. P. O. Box 432, Phone 111 (4678)

29 Lost and Found

LOST—Gold Wrist Watch—Between hospital and Master's Boathouse, along the railway track—Reward return to hospital. (4735)

LOST—Between Beans Confectionery and corner of Baker and Hendrix Sts. purse with sum of money. Finder please return to Post Office. Reward. (4731)

Advertising is simply telling the buyer what you have to sell.

14 Furnished Rooms to Rent

FOR RENT—Small furnished house 3 room furnished suite, 2 room furnished suite, 1 single furnished room. J. E. Annable. (4693)

FOR RENT—Furnished bedroom, board if desired. Also use of piano for teacher or business lady. Apply left door 507 Silica street. (4725)

FURNISHED Housekeeping rooms over Poole Drug. (4672)

TO RENT—Clean, airy rooms, under new management. K. W. C. block. (4325)

21 Livestock Wanted

WANTED—Collie male pup, 6 to 8 weeks old. Jardine, Kaslo, B. C. (4728)

Somewhere in your house is a used article which you do not need. You can find a buyer for it by advertising in these columns. Sixteen words for a week for one dollar if cash accompanies order.

19 POULTRY AND EGGS

WANTED—50 white leghorn pullets or some other pullets of good laying strain. Apply Mrs. George Schreik, Box 262, Rossland, B. C. (4720)

22 Miscellaneous

ROR expert electrical repair work, see George Beaumont, 514 Vernon. (4748)

23 Property For Sale

Good Small Country Property

Lake frontage, sandy beauch, close to school, etc., flowing water, 160 apple trees, small fruits, five-room house, poultry house, etc. Price, $5,000.00.

H. E. DILL,

Ward Street, next to Canada Drug Store.

(4457)

IF LOOKING for a house see 715 Stanley street before you buy. (4527)

FOR SALE—35 acres near Nelson, large bearing orchard, strawberries and small fruits, 6 room house. Water, bargain. Box 4694 Daily News (4694)

$400—Fairview, 2 roomed cottage, 1 lot, cash.

$650—High street, 4 roomed house, 1 lot, cash.

$1200—High street, 5 roomed house, 2 lots, terms.

$1350—Silica street, 4 roomed house, 1 lot, terms.

$2800—Hoover street, 5 roomed house, 4 lots, terms.

$3200—Silica street, 6 roomed house, 2 lots, terms.

A. T. McMILLAN,

REAL ESTATE

624 Baker Street Phone 601

(4699)

20 Livestock For Sale

FOR SALE—3 Ayrshire heifers, two 8 months old, one 14 Pedigreed stock. Apply G. W. Bartlett, Nelson. (4743)

FOR SALE—One sow with 4 pigs. Pigs 6 weeks old, Sow 15 months. Will sell the lot $65. For quick sale. Apply A. Mears, Fruitvale, B. C. (4722)

PURE BRED Scotch collie, excellent cattle dog. Price ten dollars or will exchange for bull dog. Apply Box 975, Nelson, B. C. (4715)

FOR SALE—One six year old Ayrshire Jersey Cow due first September. Splendid milker. A. Scott, R. R. No. 1. City. (4696)

FOR SALE—Fox terrier pups, Well bred, "males". Price $16. Cornall, R. R. No. 1. Phone 462R4. (4665)

FOR SALE—Shetland pony with complete outfit. P. O. Box 476 or phone 373R1. (4690)

FOR SALE—Three year old grade Holstein Cow. Good milker. Apply Box 477, Kaslo, B. C. (4673)

FOR SALE— Four pack donkeys. Write Box 851, Nelson, B. C. (4677)

DISPERSAL SALE of good, small herd, registered Ayrshires, high grade Ayrshires and Jersey Ayrshires, recently tested; good producers; gentle. One 9x24 silo, cutter and blower. J. J. Campbell, Phone 462L3, R. R. No. 1, Nelson. (4530)

17 Houses Wanted

WANTED—Small furnished house for remainder of summer and winter months. Box 4730 Daily News. (4730)

Advertising in these columns is inexpensive and result getting. 1½ cents a word per insertion or six insertions for the price of four when cash is paid in advance.

34 Teachers Wanted

WANTED—Principal with first or second certificate, also teacher for junior garde. Apply Secretary School Board Lister, B. C. (4740)

REQUIRED—Teacher for small school Apply stating qualifications to Secretary School Board. Perry Siding, B. C. (4723)

TEACHER—Wanted for Winlaw School state salary. E. J. Edey, Secretary, Winlaw, B. C. (4663)

TEACHER—For Three Forks. Assisted school. Salary $960. Ten pupils. State age and qualifications to G. Boudier, Secretary, Three Forks, B. C. (4662)

TEACHER WANTED—For Meadow Spur school. Apply secretary school board. (4640)

ASSISTANT TEACHER wanted for the Fort Steele school, junior grade, salary $900. Write, giving full particulars and qualifications to E. H. L. Attree, Sec. Fort Steele School Board. (4529)

TEACHER for Glenlily school, man or widow with family preferred. Apply A. L. Barnhardt, Secretary, Yahk, B. C. (4377)

35 For Rent

FOR RENT—Five roomed furnished house for September and October. Close in. 911 Stanley St. (4734)

16 Room and Board

BOARD and residence, private family, 622 Mill street, or Miller, Post Office. Close all schools. (4729)

54 Articles Wanted.

WANTED—Light delivery rig, suitable for pony. Box 4697 Daily News. (4697)

The Daily News goes into five thousand homes in Kootenay and Boundary. A one dollar advertisement will tell what you have to sell to them.

18 Miscellaneous for Sale

ATTENTION FRUIT GROWERS

APPLE BOXES and Fruit crates are reduced prices. Write us for quotations on boxes delivered before you place your order. We can make prompt shipment.

WYNNDEL BOX FACTORY

(4718) Wynndel, B. C.

CEDAR POLES—For sale carload of 40, 45 and 55s. Apply O. Arrow Smith, Creston. (4716)

FOR SALE—Cedar logs and fence post timber. Also fir piling. Enquire Daily News. (4686)

FOR SALE—Apple boxes 16 cents each, all kinds rough and dressed dry lumber. Apply Deer Park Lbr. Co. Deer Park, B. C. (4682)

SHINGLES—Buy them now from Nakusp Shingle Mill, Box 1, Nakusp, B. C. (4337)

FOR SALE—Fruitvale school district issues 20 Debentures or Bonds at $100. each. They are 7 per cent securities sold at $95. denominations of two or more debentures will be sold to any applicant.

Principal and interest payable in Nelson in ten Annual payments. Maturity in 30th Sept. 1931. Apply to Fruitvale School Board.

E. COLE, Secretary Treasurer

(4736) Fruitvale School Board.

26 Machinery For Sale

FOR SALE—Locomotive Boiler 48"x14 120 lbs. pressure. Complete with stack and fittings. Crossley, Box 171. (4658)

Business and Professional Directory

Tailoring

Ladies and Gents Tailoring, Cleaning Pressing, Repairing. Suits made to fit. James Stout 411 Josephine St. Phone 147 (4646)

Lodges

NELSON LODGE No. 5, B. P. O. E. Meets 410½ Baker St., first and third Thursday. (4389)

Accountants.

W. H. FALDING, Chartered Accountant. Bank of Montreal Chambers. Rossland, B. C. (4390)

Boots & Shoes

LEE KEE & CO. Boots and Shoes Made to Order. Repairing. 612 FRONT ST. (4391)

Florists

GRIZZELLE'S GREENHOUSE, Nelson Cut flowers and floral designs. (4392)

Assayers

E. W. WIDDOWSON, Box A1108, Nelson, B. C. Standard western charges. (4393)

Wholesale

A. MACDONALD & CO., WHOLESALE Grocers and Provision Merchants. Importers of Teas, Coffees, Spices, Dried Fruits Staple and Fancy Groceries. NELSON, B. C. (4394)

Architects

H. HOLMS READ, M. R. O. S. A., ARCHITECT. Bay Avenue. Trail, B. C. (4395)

Engineers

H. D. DAWSON, B. C. L. S., Civil and Mining Engineer. KASLO, B. C. (4396)

Green Bros., Burden Co.,

NELSON, B. C. CIVIL AND MINING ENGINEERS B. C., Alberta and Dominion LAND SURVEYORS Crown Grant Agents. Blue Printing (4397)

A. L. McCULLOCH Hydraulic Engineer Provincial Land Surveyor Baker St., Nelson, B. C. (4398)

Auctioneers

W. CUTLER Auctioneer, Appraiser, Valuator Goods sold privately or at Auction. 219 Ward Street. Phone 78 (4399)

Funeral Directors

D. J. ROBERTSON, F.D.D. & E., 305 Victoria Street. Phone 293; Night Phone 157J. (4400)

STANDARD FURNITURE COMPANY

C. J. Carlson, Undertaker, Undertakers and Embalmers and Funeral Directors. The finest and most up-to-date undertaking parlors and chapel in interior B. C. Lady attendant for women and children Day phone 85; Night phone 252 and 64 (4651)

BRINGING UP FATHER

By George McManus

Best Copy

823

News of Sport

DODGERS SHUT OUT PITSBURG PIRATES

Giants Challenge Leadership, Beat Cubs; Braves Fall to Reds.

NATIONAL LEAGUE.

	Won.	Lost.	P. C.
Pittsburg	77	47	.621
New York	77	50	.606
Boston	65	57	.533
St. Louis	65	57	.533
Brooklyn	65	61	.516
Cincinnati	56	68	.451
Chicago	49	74	.398
Philadelphia	41	83	.330

BROOKLYN, Aug. 29.—Brooklyn took the second game of the series with Pittsburg today, 1 to 0. Score:

	R.	H.	E.
Pittsburg	0	4	1
Brooklyn	1	4	0

Batteries—Cooper and Schmidt; Ruether and Miller.

NEW YORK, Aug. 29.—The Giants cut Pittsburg's lead to one and a half games by defeating Chicago, 8 to 7, today. Score:

	R.	H.	E.
Chicago	7	12	0
New York	8	11	1

Batteries—Freeman, York, Jones and Killifer; Toney, Sahee, Shea and Smith, Snyder.

BOSTON, Aug. 29.—Boston lost its seventh straight game today, Cincinnati winning, 10 to 4. Score:

	R.	H.	E.
Cincinnati	10	13	3
Boston	4	10	4

Batteries—Rixey and Wingo; McQuillan, Morgan, Braxton and Gowdy.

Other big league games not scheduled.

AMERICAN ASSOCIATION.

Toledo 5, Milwaukee 1.
Indianapolis 8, St. Paul 0.
Columbus 2, Kansas City 11.
Louisville 8, Minneapolis 12.

INTERNATIONAL LEAGUE

Jersey City 11-4, Rochester 2-5.
Reading 3, Toronto 16.
Baltimore 1, Buffalo 2.
Newark 19, Syracuse 9.

TWILIGHT LEAGUE.

SASKATOON, Aug. 29.—The Quakers had one big inning tonight, scored five runs and broke up a pitching duel between Harry Benton and Eddie Zink, and won, 5 to 0. The final game of the season in Saskatoon will be played tomorrow. Score:

	R.	H.	E.
Winnipeg	0	4	1
Saskatoon	5	8	1

Batteries—Benton and Gregory, Zink and Nelson.

EDMONTON, Aug. 29.—Sweeney weakened in the seventh inning in the game tonight between Calgary and Edmonton and the locals made six runs and won the game 7 to 1.

	R.	H.	E.
Calgary	1	6	0
Edmonton	7	9	1

Batteries — Sweeney and Sullivan; Douglas and Gleason.

JESS WILLARD TRAINS.

TOPEKA, Kan., Aug. 29.—Jess Willard, while in this city today on business, said that he had started training for his proposed bout with Jack Dempsey. He said he would scale his present weight of 265 pounds down to 238, his weight when he lost the crown to Dempsey at Toledo, July 4, 1919.

AMERICAN LEAGUE TAKES A HOLIDAY

No Games Scheduled Monday; Teams Take Well Earned Rest.

AMERICAN LEAGUE.

	Won.	Lost.	P. C
Cleveland	76	46	.623
New York	73	46	.614
Washington	65	51	.560
St. Louis	62	60	.508
Detroit	59	67	.473
Chicago	52	69	.430
Philadelphia	43	77	.359

NEW YORK, Aug. 29.—No big league matches are scheduled for today, other than three National league games.

PACIFIC COAST LEAGUE.

Seattle 4, San Francisco 5.
No others scheduled.

JUNIORS STAGE EXHIBITION GAME

Pirates and Fairview Arrange Ball Match in Aid of Uniforms Fund.

Growing out of the extremely successful junior city baseball series completed last week, a keen desire is felt by the 50 odd boys in the junior baseball league to keep their organization living and in excellent shape to put on first class ball on the approach of next season.

The junior have had an excellent series. They have been coached along in the game by an old professional player, J. Ryan, who has worked wonders with the raw material he had to handle. The close of the series was spectacular, the Pirates and Fairview tieing for the championship, and then tieing three times in the final play off before the scheduled seven-inning game was terminated in the eleventh.

There is one fly in the ointment, though. The juniors have not a baseball uniform amongst the whole crowd. They are all willing to dig down for their bit towards the coveted set of uniforms that they hope will grace the forms of the junior teams next year. And further, they are all anxious to stick together and work for something to put into the common fund for uniforms.

Last night, meeting at the Y. M. C. A., they decided to put on an exhibition game at the recreation grounds tomorrow afternoon at 2 o'clock between the Pirates and Fairview, with the hope of being able to raise the nucleus of a fund for the uniforms.

About 20 of them took tickets to dispose of for the match at a nominal sum and several of them were agreeably surprised to find that sportsman like fans whom they approached doubled the amount asked without question.

They are in high spirits over the prospects of tomorrow's game, which is appealing to the fans and will put on the following line-up:

Fairview—G. Marquis, 1b; C. Young, p.; G. St. Denis, lf; E. Chapman, 2b; C. St. Denis, ss; J. Houston, c; E. Mason, cf; G. Fawcett, 3b; T. Roynon, rf.

Pirates—E. Welsh, c.; S. Pascereto, p; R. Waddie, 3b; S. Burgess, 1b; S. Carlson, rf; G. Long, lf; F. Hall, cf; spares, W. Pengelly, R. Smyth, J. Kinahan, E. Schofield.

Umpire, J. Ryan.

SAINTS AND ST. PAULS WILL END EMBROGLIO

Zeal for the church forward movement is extending even unto the physical welfare of churchgoers in Nelson, as is evident in the decision of Anglicans and Presbyterians to unite in praises of the winning team in today's soccer match. Eleven members of St. Saviour's congregation will face eleven staunch Presbyterians robed in white from St. Paul's at 5:30 o'clock this afternoon. There will be no collection.

The teams will be:

St. Saviour's church—Goal, J. Fraser; backs, E. Metcalf and R. Campbell; halves, S. Bostock, N. B. Bradley and H. David; forwards, H. Bolton, M. Bath, H. Wheeler, C. Ward, V. Graves.

St. Paul's—Goal, J. Curran; backs, A. Wallach; halves, J. Simpson, C. Bernard and J. Morris; forwards, T. Boyd, N. McDonald, E. Welsh, T. Middleton and H. McKenzie.

Referee—J. Draper.

One reason Caesar invaded Britain was to raise money to bribe the party leaders at Rome.

Looks Up to Hubby

MRS. JACK VAN ALBERT

Pretty 18-year-old Winnipeg stenographer, who was recently married at Fort William to the world's tallest man—nine feet high and still growing.

OLD COUNTRY FOOTBALL

LONDON, Aug. 29.—(By Canadian Press.)—Results of association football games played today in the three divisions were:

First Division.

Chelsea 1, Birmingham 2.
Aston Villa 2, Cardiff 1.
Manchester United 2, West Bromwich 3.
Middlesboro 1, Oldham 1.
Preston 3, Arsenal 2.
Bradford City 1, Blackburn 1.
Sheffield United 1, Huddersfield 1.
Tottenham 1, Bolton 2.

Second Division.

Barnsley 3, Crystal Palace 1.
Bristol City 0, Leeds 0.
Coventry 4, Rotherham 0.
Derby 0, Sheffield Wednesday 1.
Leicester 1, Fulham 2.
Notts Forest 3, Hull 2.
Port Vale 3, Clapton 0.
South Shields 1, Stoke 1
West Ham 1, Bradford 0.
Wolverhampton 1, Notts County 2.

Third Division.

Luton 0, Southampton 0.
Merthyr 2, Reading 0.
Newport 0, Queens Park Rangers 1.
Plymouth 1, Norwich 5.
South End 1, Brantford 1.
Swindon 4, Northampton 2.

CECIL LEITCH DUE SUNDAY.

MONTREAL, Aug. 29.—Miss Cecil Leitch, British women's golf champion, is due in Montreal next Sunday on the Megantic. She will compete in the Canadian women's championship at Ottawa in September.

TENNIS GOES STRONG AT CRESTON COURTS

CRESTON, Aug. 28.—Quite large galleries of spectators and players are in evidence every night at the manse court, where the Valley tennis tournament will continue for almost the balance of the week. Due to play being possible only in the evenings, and with the day's rapidly shortening, the tourney has been longer drawn out than anticipated. The finals have been played in the men's and ladies' doubles with Messrs. A. R. Swanson and C. B. Garland winning the former, and Mrs. Varley and Miss Vivanne Moore the latter. The mixed doubles will be decided tonight and the singles should be completed by the end of the week.

Predicts Development of Organic Chemistry Applied to Industries

MONTREAL, Aug. 29.—President Sir William Pope, in his annual address at the opening of the 40th annual meeting of the Society of Chemical Industry, today pointed out that the society represented the whole Anglo-Saxon race in matters of chemical technology, since it had a large branch in the United States.

Sir William warned against a too slavish imitation of German methods in the direction of synthetic chemistry and predicted that the present generation would see an immense development in the application of organic chemistry to industry, especially in the advanced use of petroleum, along the same lines as had been adapted to coal tar products.

There were in attendance about 300 members, including 30 from Great Britain, as many from the United States and the rest from Canada.

The guest of honor was Sir Charles Fitzpatrick, lieutenant-governor of the province, who welcomed the delegates and also conveyed a welcome from Premier Meighen.

ALL-RUSSIAN RELIEF COMMITTEE DISSOLVES

MOSCOW, Aug. 29.—The all-Russian relief committee formed recently with Maxim Gorky and representatives of various parties as members, has been dissolved and the members will not go abroad in the interests of Russian famine relief as had been anticipated, it was learned here today.

RIGA, Aug. 29.—A Moscow dispatch to the Levian Telegraph agency says the Soviet government dissolved the non-partisan Russian relief commission because it refused to adhere to the decisions of the government of August 18, which ordered German commission not to go abroad, but proceed to the famine area.

MACDONALD'S Fine Cut

FOR THOSE SMOKERS WHO LIKE MACDONALD'S CUT FINE, OR WHO "ROLL THEIR OWN"

The Tobacco with a heart

1/12 lb - 15¢

24

Prompt Service in Printing

IS A FEATURE OF OUR WORK

The rapidity with which we fill orders is one of the reasons for this growth which has taken place in our printing business.

And quality is always maintained. Workmanship is of the best, materials of the highest grade.

We Can Print any of the following for you

Letterheads
Noteheads
Billheads
Tags
Gummed Labels
Loose Leaf Sheets of all Kinds.
Memorial Cards
Dance Programs
Visiting Cards
Wedding Invitations
Wedding Announcements
Envelope "Stuffers"
Statements
Envelopes
Invoice Forms
Tickets
Ledger Sheets
Hotel Menus
Christmas Cards
Business Cards
Wedding Cake Boxes
Pamphlets
Posters

RULED FORMS OF ALL KINDS MADE UP TO SUIT YOUR OWN PARTICULAR PURPOSE.

Vouchers
Voucher Checks
Prize Lists
Folders
Ordinary Checks
Butter Wrappers
Dodgers
Booklets
Loose Leaf Ledgers

Daily News Job Department

BAKER STREET — Quality Printers — NELSON, B. C.

"Canada's Staple Cigars"

OVIDO

HABANA

Club Selections

SIZE

2 for 25c

"A QUALITY CIGAR"

Family Groceries Down Again

100-lb. sack B. C. Granulated Sugar, for $10.95
20-lb. Sack B. C. Granulated Sugar $2.25
10-lb. Sack B. C. Granulated Sugar $1.15
Red Arrow Cream Soda Crackers, made in B. C. Large package 30c
White Wonder Soap, made in B. C., Per bar 10c
7 Bars for 50c

Made and Grown in Canada

Seal of Quality Flour, is the best grade family Flour made from No. 1 Alberta bard. Make your bread better by using Seal of Quality. Enter the competition at Nelson Fall Fair for bread made from this Flour.

49 lbs. for $3.00
98 lbs. for $5.95
Seal of Quality Rolled Oats, 8-lb. sack 45c
Kellogg's Corn Flakes, 3 packets for 35c
Quaker Roll Oats, family package 30c
Special all this week: 3 Packets Corn Flakes, 3 Packets Post Toasties, for 65c
Post Toasties, 3 packets for 35c
First shipment of "Elberta" Peaches for preserving. Grown in Okanagan. Crate $2.35

Buy Grown in B. C. Fruit and Help Build up your Own Province

Yellow Corn Meal, 10-lb. sack 50c
Pure Gold Quick Puddings, packet 15c

Arrowroot, Custard, Chocolate and Tapico.

The Best Tea Obtainable
H. B. Co.'s Cup Quality

Blue Label, 1-lb. packets 75c
Red Label, 1-lb. packets 65c

Broken Orange Pekoe Teas if you wish something at a lower price. This quality will give you good satisfaction:

3 Pounds for $1.45
5 Pounds for $2.35
Per pound for 50c

H. B. Co.'s Fresh Coffee

Seal of Quality Coffee, 1-lb. tins 70c
Fresh roasted Coffee in bulk, per lb. 60c
5 Pounds for $2.75
Fresh roasted Coffee, another blend, per lb. 50c
5 Pounds for $2.25
Fresh roasted Coffee, per pound 40c
3 Pounds for $1.00

The Hudson's Bay Co. maintain their own blender for Teas and Coffees. These Teas and Coffees are specially put up for the mountain water. Our blender recently visited Nelson and took tests of the local water so that the best results could be maintained.

All the above prices are good for September orders. For outside points all goods carefully packed free of charge.

Mixed grocery orders to the value of $15 laid down free to local points. Further points orders must be of the value of $20.

First
BUY GOODS MADE IN BRITISH COLUMBIA
Second
BUY GOODS MADE IN CANADA
Third
BUY GOODS MADE IN BRITISH EMPIRE
Lastly
BUY GOODS GROWN IN BRITISH COLUMBIA ALL THE TIME

Hudson's Bay Co.

Smoke T&B

If you smoke plug try T & B big plug

CLASSIFIED ADS WILL BRING RESULTS EVERY TIME

Condensed "Want" Ads Order Form

Use this blank on which to write your condensed ad., one word in each space. Enclose money order or check and mail direct to The Daily News, Nelson, B. C.

Rate: One and a half cent a word each insertion, six consecutive insertioons for price of four when cash accompanies order. Minimum, 25c. Each initial, figure, dollar sign, etc., counts as one word. No charge less than 50 cents.

Please published the above advertisement.....times for which I enclose $.....

Name .....

Address .....

If desired, replies may be addressed to Box Numbers at The Daily News Officer. If replies are to be mailed enclose 10c extra to cover cost of postage and allow five words extra for box number.

Best Copy

THE ARK

For Fall Supplies

11-4 Flannelette Blankets, $3.00 pair. 12-4, $3.75 pair. Ladies' Heavy Hose for fall, 40c pair. Grey and Blue Lisle, 35c pair. Good Towelling, 25c per yard. Men's Heavy Blue Overalls, $2.50 pair. Apron Gingham, 39 inch, 30c and 35c per yard. Dress Ginghams, 30c per yard. 34-inch White Flannelette, 35c yard; 34-inch striped 28½c yard. Dark, 27-inch, 30c yard.

J. W. HOLMES

Phone 634 — 606 Vernon St

Be Prepared

The Fall months are coming and so is Winter. Prepare the system by using our

Tastless Cod Liver Oil Compound

It will build the broken down tissues and increase vitality.

CANADA DRUG AND BOOK CO.

Mail Orders Filled Promptly

Phone 81 — P. O. Box 1087

Monuments

CAMPBELL & RITCHIE MONUMENTAL COMPANY

Successors to Kootenay Granite and Monumental Co.

Preserving Peaches Are Next

We expect Early Crawfords in soon. Let us have your order on hand so that you will get the fruit in prime condition.

FLEMING'S STORE

Groceries, Drygoods, Etc.

St. Charles Milk

The Old Standby

Family size, 6 for $1.00

Kerr's Jitney

NEW NASH CAR.

At your service day and night. Phone 491. Guaranteed to please you. Baggage and Express.

Reliance Electric Company

608 BAKER STREET

Wiring and General Repairs

Box 678 — Phone 212

GEM

MARY MILES MINTER

—in—

Sweet Lavender

Hallroom Boys Comedy

"A Dog-Gone Mix Up"

Topics of the Day

Fox Canadian News

STAR GROCERY

PHONE 10

Peaches, basket	50¢
Plums, basket	40¢
Pears, lb.	15¢
Watermelon Special — Whole melon, lb.	6¢
Grapes, Malaga, lb.	35¢
Transparent Apples, 6 lbs.	25¢
Red Astrakan, 4 lbs.	25¢

Order Your Preserving Peaches Now

MILK

Borden's Evaporated

Tall size, each	20¢
4-Dozen Case	$9.00
Dozen	$2.30

Failure or Success at School

Depends to a great extent on the child's eyes. A normal state of eyesight will generally facilitate study and application, while defective eyes are a decided handicap, besides being injurious to the health and therefore responsible for failure. Two specialists are at your service. Do not defer your appointment.

J. O. PATENAUDE

Optometrist and Optician

In consultation with Dr. Charles F. Prentice, Physical Eye Specialist, formerly of New York City.

Your Watch Repairs

Promptly, Perfectly and Accurately Done.

J. O. PATENAUDE

Watchmaker and Jeweler.

Car Gone Bad?

Leave is to us and come back when it's ready for you to take the wheel. Stop worrying about it and let us do that for you—that's our business. No matter what the trouble is we'll make it right and keep it right. Anything from a loose nut to a broken axle.

SMEDLEY'S GARAGE

RUTHERFORD DRUG CO.

Drugs, Medicines, Baby Foods, Hair Brushes, Tooth Brushes, Tooth Paste and Powder, Face Powder and Cream, Carnation Cream, Mosquito Foe, Insect Powder, Poultry Lice Powder, Red Mite Killer, Rose Tree Sprays, Cameras, Films, Developing, Thermos Bottles, Ingersoll Watches.

Mail Orders Filled Promptly

RUTHERFORD'S

NELSON.

PLEASE NOTE

The summer discount on Furs and remodelling same will cease the end of August. Take advantage of it.

G. GLASER

MANUFACTURING FURRIER

PHONE 106. — P. O. BOX 767

NELSON, B. C.

High Class Restaurant,

ROYAL CAFE

Open day and night. Quick service. Dinner, 11:30 a. m. to 2:00 p. m., 40c. Special Supper, 5:30 p. m. to 8:00 p. m., 40c.

Phone 182. — 504 Baker Street

REDFISH RUN UP CREEKS TO SPAWN

Government Builds Up Depleted Numbers; Imprisonment for Netting.

Kokanees, or redfish, are now starting to run in Midge and Cultus creeks and other creeks emptying into Kootenay lake, and in Kokanee creek on the West Arm, but not in their former numbers. In August and September these fish, that resemble red salmon eight or 10 inches in length, enter the gravelly creeks to spawn, but at other times of the year they are the silver trout, which strike on either fly or spoon in all Kootenay waters. At spawning time the jower jaws of the males are hooked, exactly like the lower jaws of real salmon.

The days when redfish can be shoveled out of the creeks by scoop or nets, or netted in gill nets set across the creek mouths, are now gone forever, and the department of marine and fisheries is now trying to build up the depleted numbers of this useful food and game fish, and is backed up with regulations that have teeth in them. No net of any kind can be used to take redfish, except in the open lakes, where persons who have first obtained special licenses may use drag nets. Snares, spears and gaffs are also prohibited for use in the creeks or in front of the creek mouths.

A year's imprisonment, in addition to a fine of $500, are possibilities for persons who contemplate a raid on the spawning beds to consider.

CITY COUNCIL MEETING IS POSTPONED

Mayor C. F. McHardy being in attendence at the convention of the Good Roads league, at Alberni, and there being several aldermen away from the city on various missions, the regular meeting of the city council was postponed last night.

SWEPT TO DEATH AT NIAGARA FALLS

NIAGARA FALLS, Ont. Aug. 29.—Edgar H. Rippon of Buffalo, was swept over the Birdal Veil falls at Niagara this afternoon and dashed to death on the rocks. The body was recovered.

Rippon fell head first on the big rocks at the base of the falls. The body then passed out about 20 feet and became wedged between the rocks in small rapids near the Cave of the Winds.

Superintendent Waldenberger and Harold Wright, in charging of the Cave of the Winds, made a bridge of planks between two big rocks, crawled out on the planking, secured the body with a rope and drew it slowly back to solid ground. Hundreds of tourist watched from the upper shore as the men struggled to recover the body.

Ideal Cash Grocery

PHONE 265

Golden Bantam Corn

Forty dozen arriving this morning from Crystal Ranch. We are advised by Mr. Emory that this will be absolutely the last for the season 50c

Clapp's Favorite Pears

One of the best values for pickling will be in for about a week or ten days. Don't delay on your pickling. The hot weather is bringing all fruit in fully two weeks earlier than normal.

Full box	$2.75
Half box for	$1.50
Manyard Plums, delicious rich flavored, juicy fruit. Basket	50c

NOTE OUR DELIVERY SERVICE

Up town, 8:30 and 10:30. Afternoon, 1:30 and 4:00. Fairview, morning, 9:30; afternoon, 3 o'clock. Free delivery to all parts of city.

WALLACE MATRON DIES IN NELSON

Mrs. Stephanie McAllister Was Daughter of Slocan Pioneer; Operation Futile.

Mrs. Stephanie McAllister, wife of Harry C. McAllister, a broker, of Wallace, Idaho, died in Kootenay Lake General hospital at 4 o'clock yesterday morning from an acute attack of peritonitis.

Mrs. McAllister, with her adopted daughter Harriet, had been visiting Mr. and Mrs. J. M. Harris at their home in Sandon and was about to proceed to Halcyon hot springs when she was taken seriously ill. Her husband was notified by wire and she was brought to the hospital on Thursday.

Bringing with him Dr. F. L. Quigley, the family doctor, Mr. McAllister drove from Wallace to Nelson, a distance of 325 miles, in an automobile, and arrived here at 4 o'clock on Friday morning.

Dr. Quigley operated on Mrs. McAllister on Friday afternoon, but found there was no chance of her recovery. The body will be taken to Spokane today, where the funeral will be held tomorrow at noon.

The late Mrs. McAllister was 46 years old and was an accomplished musician. She studied at numerous conservatories in the United States and in Europe and became a highly finished performer on the harp. She was the daughter of Stephen Bailey, a Slocan pioneer and the first owner of the famous Payne mine, from which he amassed a fortune.

VISITING INVERMERE

INVEREMERE, B. C., Aug. 29.—W. E. Payne, secretary of the Vancouver board of trade; Frank Parsons, one of the members, and Bruce McKelvie, manager of the "Made in British Columbia" campaign, arrived here from Cranbook by car yesterday afternoon to campaign. They rested here today, golfing, bathing and paying a visit to Radium hot springs, and will address the Invermere board of trade this evening. They leave for the coast tomorrow morning.

Nelson News of the Day.

REMOVAL NOTICE

I have moved from the Bungalow to 515 Baker st. Will open a tea room in a few days.

Spokesman-Review readers please note change of address.

(4747) MRS. LAMMEDEE

On Thursday, Sept. 1st, 3 to 5 p. m. in the K. P. Hall the Women's Institute and People's Forum will give a tea at which Mrs. Pankhurst will speak. An admission will be charged. (4744)

Pythian Sisters will hold a special meeting this afternoon at 3 o'clock sharp. Officers and degree practise. (4744)

A meeting of all Football players will take place in Y. M. C. A. rooms tonight. Important. Everybody come. (4745)

"Daisy Days' fox trot. Don't fail to add this record to your collection. Willis Piano Store. (4746)

C. P. R. SOCIAL CLUB Annual General Meeting

Social and Dance, K. P. Hall Saturday, Sept. 3rd. Commencing 7:30 Social and dance. 9:30.

All members are requested to attend. (4742)

Mr. A. E. Malacord, the representative of the Remington Typewriter Co., will be at the Hume Hotel on or about, Aug. 31.

REMINGTON TYPEWRITER CO. (4738)

In future all orders for Nelson Beer placed with Government Vendor will be delivered direct from the Brewery cellars. No charge for delivery. (4638)

Miss Winnifeth teacher of pianoforte certificated Trinity College, London, England, has a few vacancies for pupils. Box 4709 Daily News. (4709)

CARD OF THANKS

The City Band thanks manager King of the Hudson's Bay for the treat of smokes last concert. (4753)

NELSON BUSINESS COLLEGE

EARN and LEARN

Night classes commence Thursday Evening, September 1st, 7:00 p. m. For particulars apply Box 14, Nelson, or at the Nelson Business College. (4751)

The officers and members of Queen City Rebekah lodge are requested to meet tonight at 8 o'clock sharp for practice. (4750)

Classified Advts. Bring Results

A. S Horswill & Co.

P. O. Box 54 — Phone 121

Quality and Service

Our Best Flour, 49 lb.	$3.00
Quaker Flour, 49 lbs.	$3.00
Our Best Flour, 98 lbs.	$5.95
Ripe Tomatoes, 2 lbs.	15¢
Apples, 6 lbs. for	25¢
Peaches, per lb.	20¢
Plums, per lb.	15¢
Strawberry Jam, 4 lbs.	$1.10
Watermelon, lb.	7¢

Oranges, Lemons, Bananas, New Vegetables.

Social and Personal

W. A. Calder, the Edgewood rancher, is a city visitor.

Jack Sapples, the Salmo merchant, is a business visitor to the city.

Mrs. D. A. Thorpe left last night for Castlegar where she will spend a few days.

R. C. Cunningham, the Crescent Valley merchant, was among arrivals yesterday.

I. R. Pool, spent the week-end inspecting his mining properties at Sheep Creek.

Clarence Cunningham, the big mine operator of the Slocan, is registered at the Hume.

Miss M. E. Daly has arrived from Toronto to take charge of Meagher's Millinery Department.

Mrs. D .L. Rees and children, Lorna Kenneth and David have returned from a visit to Vancouver.

Jack Houston and Ted Mason swam the lake and back from the ferry landing yesterday afternoon.

Fred Hartwig, of Fairview, left last night for Kelowna and Vancouver, on a two weeks vacation trip.

Clifford Bradshaw who has been a guest of Mr. and Mrs. D. A. Thorpe during the last few days returned to Castlegar.

William Buckley, owner of the Queens mine at Sheep Creek returned to Nelson last night from a tour of inspection of the property.

E. C. Hunt, assistant provincial horticulturist, leaves tonight to conduct a three day packing school at West Robson under the auspices of the West Robson Farmers' Institute.

Half-Price

For the balance of our Boys' Boots. Remember, school starts next week. Why not save a dollar or two? Tomorrow is the last day.

Page's Shoe Store

Open Until 9 Tonight

Another Slash at the High Costs

For a period of thirty days we will sell wood at

$6.00

A load delivered. South of Latimer street 25 cents more.

PHONE 176

W. W. Powell Co., Ltd.

Manufacturer of Match Blocks

PRESERVING

Peaches

Are due to arrive at the end of this month and as orders will be filled in rotation we advise our customers to

LEAVE ORDERS EARLY

ST. CHARLES CREAM

Family Size

2 Tins	35¢
Per dozen	$1.95
Per 4-dozen case	$7.65

J. A. IRVING & CO.

The Store of Satisfaction

FOR

Service, Quality and Price

—in—

BREAD, CAKES, ICE CREAM and CHOCOLATES

PHONE 258

CHOQUETTE BROS.

416 Baker Street

New Alfalfa Hay

We have a carload of new crop Alfalfa Hay, that is dandy feed. It's first cutting, and consequently good strong feed, and is not brittle, or too coarse.

THE BRACKMAN-KER MILLING CO., LTD.

An

Electric Grill

Is Just the Thing

For getting a quick meal. Clean, convenient, economical

Let Us Show You

Howe Electric Co.

Opera House Block

Phone 530

The STARLAND THEATRE

Samuel Goldwyn Presents

Mabel Normand

—in—

The Slim Princess

The adorable Mabel in a whirlwind role.

Two Reel Comedy

"THE SEA WOOF"

BRAY PICTOGRAPH

TRY A CLASSIFIED AD.

For **DYEING** and **CLEANING**

H. K. FOOT

High Class Dyer and Cleaner

Fairview. — Nelson, B. C.

Minnis Fuel & Transfer Company

Finest quality GALT COAL in stock. Place your order for winter's supply now. During the fall cars will be scarce and shipments delayed.

Phone 39

P. O. Box 1099. Madden Block, Ward Street.

TRY A CLASSIFIED AD.

A. G. Lambert Co., Ltd.

Manufacturers of and Dealers in

All kinds of Lumber and Building Material, Shingles, Lath, Mouldings, Windows and Doors and Beaver Board.

DRAWER 1068 — NELSON, B.C.

Notice to the Public

THE 20TH CENTURY SHOE COMPANY begs to announce that it has taken over the -up-to-date Shoe Repair Shop of Dave Wade and will continue to turn out repairs in the same first class manner as heretofore.

Service and Workmanship

IS OUR MOTTO

Mail orders will receive prompt attention. Mailing charges will be paid one way.

20th Century Shoe Company

BERT SINCLAIR, Manager. — 510 WARD STREET

Note—All accounts owing to Dave Wade are payable at the shop.

FIRST AID TO BETTER BREAD

'Our Best Flour'

MANUFACTURED BY

Ellison Milling and Elevator Co.

LIMITED

Sweaters Moderately Priced

Universal Sweaters, made of pure wool, in all the best colors, made with roll collar and to button all the way down—

$8.50, $9.50, $10.50

Roll collar and V Neck only, in pure wool	$8.00
Pull-overs at	$7.75
Pure Wool Jerseys in both V Neck and regular Pullover styles, at	$4.50 AND $5.00

Emory & Walley

We have just received another carload of

'GILBERT'

The World's Best

Smithing Coal

There is *none other* just as good

Wood-Vallance Hardware Company, Ltd.

BAKER STREET — NELSON, B. C.

Accident! Accident! Accident!

Insure in the London Guarantee & Accident Company. One of the best companies in the world. Already paid over $20,000.00 to Policy Holders in Nelson and vicinity.

Policy for $7,500.00 and $25.00 weekly indemnity covering every accident and thirty-five most prevalent diseases costs—select classification—$40.00.

Charles F. McHardy

INSURANCE — PHONE 135 — REAL ESTATE